Evening Examiner

JANUARY

1931

Coroner's Jury Finds That Lewis Was Speeding at Time of Accident

PROBABILITIES
Partly cloudy to-night and Saturday with local snowflurries; a little higher temperature.

The Evening Examiner

HOME EDITION

IF IT WILL HELP PETERBOROUGH AND DISTRICT, THE EXAMINER IS FOR IT.

VOL. LXVI., No. 1 — PETERBOROUGH, ONTARIO, CANADA, FRIDAY, JANUARY 2, 1931 — PRICE THREE CENTS

DENNE IS RE-ELECTED BY BIG MAJORITY

British Capture Burma Stronghold

MYSTERIOUS REBEL CHIEFTAIN DIRECTING HIS FORCES TO LAST DISCOVERED DEAD IN HIS PALACE

Defeat Comes After Gov't Troops Hack Way Through Impassable Jungle.

30 SLAIN IN FIGHT.

No Clue Found as to Identity of Fair Insurgent General—Fort Burned.

RANGOON, Burma, January 2 (C.P.). — The mysterious "man who would be king" who directed the recent series of savage raids on Burmese jungle villages is believed to have been killed by Government troops which returned here to-day after sacking the rebel stronghold and burning an almost impregnable palace.

The soldiers told of hacking their way at dusk through an almost impassable jungle to a hidden palace. This they captured after a stiff engagement in which 30 of the blue pyjama-uniformed rebels were killed and one British soldier was slightly wounded. In the palace was the body of a tall muscular, fair-complexioned Burman, on the head a royal turban. An examination revealed that he had wasted away with fever. He apparently had been directing the rebel troops to the last despite severe sickness.

Palace Burned.

In other rooms of the palace were found cartridges, dynamite, and gasoline. These the British confiscated. They returned through the jungle without discovering the identity of the sinister figure whose generalship of the savage warriors created a reign of terror in scores of jungle villages.

Scattered remnants of the rebel forces are still being pursued.

IRENE STEWART IS LAID TO REST

All Saints' Church Was Filled to Capacity For Funeral of Girl.

TRAGIC DEATH.

All Saint's Church was crowded yesterday afternoon, as the bier bearing the remains of Irene Stewart nineteen years old daughter of Mr. and Mrs. Joseph Stewart of this city was reverently borne up the aisle and was placed at rest at the foot of the chancel steps.

Her death under such tragic circumstances, in the early hours of last Tuesday morning, caused a great wave of sympathy which was extended to the bereaved parents and to her brother, Bruce Irwin Stewart of Galt, and sister, Mrs. W. A. Patterson of Monaghan township.

Rev. J. Douglas Paterson, rector of All Saints' church spoke in eulogistic terms of the late Miss Stewart, who was an ardent worker in the Parish and a member of the Young Women's Bible Class. Rev. J. E. J. Millyard, pastor of George street United Church, likewise spoke in high terms of the deceased girl and assisted in the final obsequies at the graveside at Little Lake cemetery.

All the members of the Young Womens' Bible Class along with their teacher, Miss B. Dawson, attended the service in a body.

Allan Lewis, nineteen years old driver of the car in which the late Miss Stewart was riding in company with Miss Ethel Gamble, was also present at the funeral.

A large number of floral tributes, from her wide circle of relatives and friends surrounded the bier.

The bearers were: Messrs. G. Williamson, A. Thompson, V. Fuller, Sproule, Dunlop and Abraham.

Woman Is Identified By Her Dog's Barking

OTTAWA, Ont., Jan. 2.—The barking of an unfed dog resulted in revealing the identity of a woman whose body lay in the Ottawa morgue for two days, unknown and unclaimed. The woman dropped dead in a downtown store last Tuesday. Nothing on her person gave a clue to her identity.

When police were called yesterday by persons irritated at the constant barking of a dog in a house in the neighborhood, they found the place unoccupied save for the dog. Subsequent investigation revealed that Miss Lillian Murphy, 42, cook and sole occupant of the residence in the absence abroad of her employer had not been seen since Tuesday and it was later determined it was she who had dropped head of heart failure.

(Turn to Page 5, Please)

Four Hour 'Quake Felt at Ottawa

OTTAWA, Ont., Jan. 2 (C.P.)—An earthquake of four hours' duration was registered on the seismograph at the Dominion Experimental Farm Observatory here this morning. The 'quake, whose epicentre was estimated to be 2,530 miles distant from the Capital, was described by the seismologist as severe. Owing to the light character of the preliminary tremors, it was impossible to determine the direction from here of the 'quakes origin.

First preliminary tremors were registered at 56 minutes and 15 seconds past four o'clock this morning, Eastern standard time, some five seconds after the time of their origin.

PANAMA GOV'T IS OVERTHROWN IN SUDDEN COUP

President Arosemena Names Arias Successor and Then Resigns.

10 ARE SLAIN.

U. S. Newspaper Correspondent Succumbs From Wounds Received at Palace.

PANAMA CITY, Jan. 2 (C.P.) — President Arosemena, overthrown in a sudden revolt this morning, this afternoon named Harmodio Arias, Premier of Panama, then resigned as President, leaving Arias at liberty to form a new Cabinet.

This arrangement was reached in a conference between the President and the revolutionary leaders; it leaves Arias and his party in full charge of the Government.

Premier Daniel Ballen also resigned, but the status of Vice President Tomas Gabriel Duque was not immediate ascertained.

Newspaperman Killed

Hartwell F. Ayers, American newspaper correspondent, who was wounded in the fighting which accompanied this morning's successful revolt, died at noon in the Gorgas Hospital.

The revolutionists captured police headquarters and established their own patrol of civilian guards, while another attack was directed against the Palace which surrendered after a brief skirmish.

At least ten persons were killed and a score or so wounded in the fighting about the Palace and police station. Hartwell F. Ayres, a newspaper correspondent from the United States was critically wounded.

Troops Held Up

While political leaders and representatives of Spain, Italy, Cuba and Costa Rica conferred with Roy T. Davis, the United States Minister, reports came from Colon that the Governor of that Province had dispatched 500 Colon police to support the Arosemena Government, but that the Panama Railway refused to carry the armed body.

The Colon Governor minimized the importance of the revolt, attributing it to a comparatively small group of malcontents headed by Dr. Harmodio Arias, head of the Junta Government. He asserted that all the nine Provinces of the Republic were loyal to Arosemena.

United States troops were guarding the Legation and patrolling the border, but after the first flurry of fighting there was little disorder.

Francisco Paredes, one of the leaders of the revolt, characterized the movement as "lamentable," but declared it had the backing of public opinion, which regards the revolution as an attack upon "graft and political tyranny."

Piles Up Huge Majority

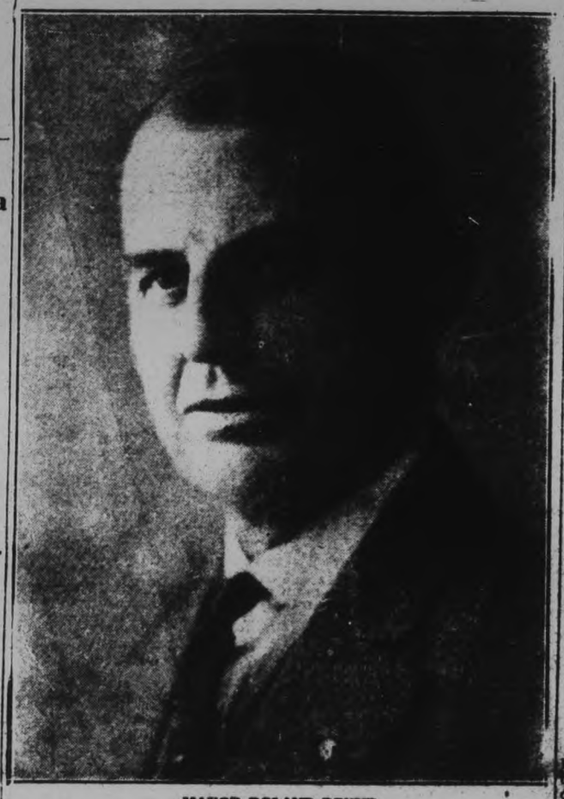

MAYOR ROLAND DENNE

who was re-elected Mayor of Peterborough for a fourth term at the municipal election held yesterday. Mayor Denne defeated Alderman Malcolm McIntyre by over 2,200 votes, establishing a record majority in the Mayoralty contest since Peterborough became a city. It is also the first time that Peterborough as a city has had the same man as Mayor for four consecutive years.

REVIEW OF ECONOMIC CONDITIONS SHOWS RETURN TO NORMAL IS NEAR

Beatty Claims Wheat Situation is By Far the Worst Question.

BUSINESS DECLINE VARIES.

NEW YORK, Jan. 2 (C.P.).—In a signed article appearing in to-day's New York World, W. Beatty, president of the Canadian Pacific Railway, reviews economic conditions in Canada during the past year. He states:

During the greater part of the past year we have been faced with one of those passing periods of depression which have made themselves felt at varying intervals throughout the economic history of this continent. It can truthfully be said that Canada, on the whole, has suffered less than other countries whose position in world trade is as great or greater, and there is no question but that as compared to that of the United States, not only has Canada's business activity not fallen off to the same extent, but there exists a reasonable expectancy that a return to more normal conditions may not be so long delayed.

Wheat Worst Question.

The wheat situation is by far the most outstanding factor. It is a serious problem, involving the direct welfare of a large and important section of our people and affecting all our domestic trade and industry. There is, I believe, a danger of becoming increasingly pronounced a psychological side to the present situation, and it bodes no good.

Its influence would be to deepen depression and to further postpone the recovery that authoritative observers say is already perceptible on the horizon. Canada has successfully ridden out worse storms than this, and some of them were far back in the days when the country was not nearly so well equipped to meet adverse conditions.

Freight car loadings for 1930 present interesting figures in that regard During the twelve months to Dec. 6, total agricultural loadings, including grain, grain products and live stock are given as 469,375 cars. For the same period loadings of mine products under the headings of coal, coke and ore total 431,340 or very nearly as great as those from agriculture, while those of the forest under the headings of lumber pulpwood, pulp and paper and other forest products were greater than either, totalling 494,623 cars. Car loadings of manufacturers of both mine and for-

(Turn to Page 5, Please)

Strike By Weavers May Be Averted

MANCHESTER, Eng., Jan. 2 (C.P.). —There seemed a possibility to-day that the threatening strike in the Lancashire cotton industry might be averted. Representatives of weavers and mill owners were in conference this morning and it was understood that they expected to reach some compromise.

Earlier this week the weavers threatened a strike affecting 200,000 men on January 5. The point at issue is the owners' demand that each weaver take over approximately double the number of looms now operated. They offered a substantial wage increase, but the weavers refused the demand on the ground that the proposed system would throw many men out of work.

BLAZE IN QUEBEC RAZES 2 STORES

Rooming House, United Cigar Store, Furriers' and Cafe Damage.

LOSS UNESTIMATED.

QUEBEC, Que., Jan. 2—A Du Fort Street four storey brick building was destroyed by fire, and the upper floor of the Chien D'or Cafe, and an adjoing store occupied by A. J. Alexander, furriers, were damaged by the blaze here today. The loss has not been estimated.

The fire which broke out in the destroyed building, three floors of which were used as a rooming house and the other by a store operated by the United Cigar Stores. It quickly spread to the Chien D'or and Alexander establishments and was not brought under control until about four hours after it started.

A feature of a recent exhibition in London was a motorcycle whose saddle could be raised or lowered by pressure on the handlebars, and whose tires were inflated by pressure on the saddle.

INQUEST IS HELD INTO DEATH OF IRENE STEWART

Excessive Speed is Blamed By Jury For Cause of the Accident.

EVIDENCE CONTRADICTED.

Three Other Members of Midnight Party Called Upon to Give Evidence.

More than usual interest was manifest by the public, in the inquiry conducted by Coroner Dr. T. W. H. Young on New Year's Eve, into the circumstances attending the death of Irene Stewart, who died shortly after admittance to Nicholls Hospital in the early hours of Tuesday morning.

After deliberating on their decision for the largest part of an hour, the jurymen returned the following verdict:

We, the jury, find that Miss Irene Stewart, met her death on December 30, 1930, on highway number 7, from injuries received in a car accident; said car being driven by Allan Lewis, and in our opinion that from evidence submitted, that excessive speed was the cause of the accident."

Long before the time set for the hearing, the Police Court room was crowded and many people stood all during the proceedings. After the jury had retired to consider their verdict, the majority of the spectators waited for the result.

Miss Ethel Gamble was not present to testify.

Allan Lewis, nineteen years old driver of death car, who was held in custody, by the Provincial Police on a charge of criminal negligence, appeared in court on subpeona, and testified on his own behalf. He had just previously been released on bail in the sum of $4,000, and was legally represented by R. R. Hall, K.C.

Mr. Hall did not raise very strenuous objection to his client giving evidence, but stated, "in view of the charge against him, I wish it understood that the evidence he does give shall not prejudice him in subsequent criminal proceedings."

A touch of the sensational was added to the proceedings, by the conflicting evidence given by Lewis

(Turn to Page 9, Please)

The Weather

During the year 1930, the rainfall in this section was deficient to the amount of five or six inches. This deficiency was altogether in the latter half—the Winter and Spring months having the usual monthly rainfalls. Herewith are the totals for the individual months of the year:

	Inches.
January	3.78
February	3.16
March	3.23
April	2.29
May	3.98
June	3.23
July	2.61
August	1.85
September	1.65
October	1.04
November	1.40
December	1.13
	29.35

There was an absence of heavy snowfalls or severe thunderstorms.

The coldest day of the year was February 6 with 26 degrees below zero. Other cold days were February 16, with 16 below; Feb. 17, with 17 below; Jan. 11, 15 below; Jan. 17, 13 below; Jan. 26, 19 below, and Dec. 2, 12 below.

The highest temperature reached was 90 degrees on August 8. There were numerous days when the thermometer went high in the 80's, but on the whole there was not the excessive heat of some years.

Good sleighing lasted until March 1. It began about Dec. 2 of 1929. There were about ninety days of fair to good sleighing. One hundred days is the usual figure in the average year.

It has been noticed that if there is not good sleighing before Christmas there is little afterwards.

That these facts and figures may prove of some interest to the reader and that he or she may have a Happy New Year is the sincere wish of W.P.

Goteborg, Sweden, is to have a new $1,000,000 city theatre.

Ex-Alderman Mel. Turner Heads Polls, Ald. Phelan Is Second, Holland Third

Alderman Huffman Goes Down to Defeat Running in Sixth Place.

VOTING IS CLOSE.

Alderman Phelan Enters Upon His Twelfth Year on Peterborough Council.

Two new men will occupy seats in the City Council during 1931, in the persons of E. Melville Turner, who was elected at the head of the polls and James Hamilton, who was placed fourth in the list of returns. The term 'new men', is used ambiguously, because they have both several years previous service on the City Council to their credit, although an interval has elapsed since they last assisted in administering the civic government. Of the ten thousand or so citizens, who are entitled to vote on municipal affairs, the five thousand and more who turned out to the polls distributed their votes on behalf of the successful candidates as follows:

E. Melville Turner	3192
Nagle Phelan	2863
Daniel Holland	2648
James Hamilton	2584
J. A. McNabb	2553

The four defeated candidates with the votes they polled were: Harry C. Huffman 2553; Fred O. Goodfellow 2179; James Ellis, 2123 and Richard C. Heard 1691.

It is noteworthy that in their choice the ratepayers showed respect for men with previous experience and gave evidence of renewed confidence in three of the aldermen who served on last year's Council and in preceding years, namely Alderman Phelan who enters upon his twelfth consecutive year of office, ten years of which he has spent as chairman of the Finance Committee and Alderman Holland and Alderman McNabb, who were first elected to the Council two years ago. The former served in 1930 as chairman of the Property Committee and the latter as chairman of the Claims committee. Surprise was expressed in many quarters, however at the fact that Harry Huffman was beaten by a margin of 12 votes, his appeal to the electors being based upon a worthy record during his three years in the Council, and as administrator of the Board of Works Committee, during the past year.

He received 2553 votes this year against 2240 in 1929 and 991 in the year 1927.

As evidence that more interest was taken in this year's municipal elections than last year, probably on account of the mayoralty contest, it is interesting to note that Alderman-elect Turner had a plurality of 318 votes, as compared with Alderman John D. Fitzpatrick, who headed the polls last year, while he had 329 more votes than Alderman Phelan in second place.

Turner's own ward, the North Ward, returned him at the head of the polls at eight divisions. The West Ward also voted strongly in his favor, returning him in the lead in six divisions. In the South Ward he headed four polls and in Central Ward three polls, while in East City the balance swung in favor of Ellis.

There was but a small margin of difference between the other three successful candidates and between the man in sixth place, the largest spread being 62 votes and the smallest but 12 votes. The difference between the man at the head of the poll and the unsuccessful candidate who footed

(Turn to Page 3, please)

Clarkson Remanded On Murder Charge

TORONTO, Jan. 2 (C.P.). — Harry Clarkson, of Windsor, who faces a charge of murder arising out of the fatal shooting of Police Constable Roy McQuillin several weeks ago, was again remanded when he appeared in Police Court to-day to answer the charge. Clarkson has been remanded on two previous occasions, and will make an appearance in court every week until such time as his companion, Jack Brokenshire, who is at present in St. Joseph's Hospital suffering from bullet wounds received when he tried to evade capture, is able to make an appearance. According to the police, Brokenshire has admitted shooting the constable. It is not expected that Brokenshire will be able to leave the hospital for some time as he is still in a weak condition.

Twenty-nine cities of the United States now are equipped with police radio systems.

Defeated at Polls

ALD. MALCOLM McINTYRE

Who was defeated at the polls yesterday when he sought election to the mayor's chair. Alderman McIntyre retires from the council after ten years of faithful service to the citizens of Peterborough.

AMY JOHNSON ON LONE FLIGHT ACROSS SIBERIA

Daring Aviatrix Reaches Cologne on Second Stage of Journey.

GENERAL SURPRISE.

Authorities Fear For Safety on Winter Trip Over Barrens to Peiping.

COLOGNE, Germany, January 2 (C.P.) — **Miss Amy Johnson, British girl flier on a flight to Peiping, China, landed here at 2.30 o'clock this afternoon. She plans to fly to Berlin to-morrow.**

LONDON, Eng., Jan. 2 (AP)—General astonishment has been aroused in Great Britain by departure of Miss Amy Johnson, 23 year old girl aviator, on a long lone flight across snow-covered Northern Eurasia to Peiping, China.

Leaving Hendon Airdrome yesterday forenoon, Miss Johnson stopped at Lympne momentarily and proceeded to Liege, Belgium, for the night. She will continue to Berlin, then to Moscow, where equipping her plane with skis she will fly on across barren Siberia and Mongolia to Peiping.

In Ill Health

The Daily Express says that Miss Johnson was in ill health and had become a neurotic from the strain of her flight to Australia. The paper quoted an airman friend George Campkin, as saying that she had never recovered from the Australian ordeal, and is overstrung, irritable, depressed and restless and does not realize what a winter flight over the sub-Arctic snowfields involves.

The Soviet Embassy at London told the Daily Herald that such a flight as she contemplated would be very difficult and that she must be prepared for intense cold with the ground perhaps several feet deep in snow, adding that she would be all right if she reached an airdrome at every landing but that she did not know what hazards she might have to reach.

Phases of the flight were the basis of conflicting reports in some of the London newspapers. Wednesday he was charged in a London police court with having left an automobile unattended in the street but she obtained dismissal of the charges by revealing a mysterious employment in Government service.

While the Daily Mail said that Amy's parents had been kept in ignorance of her intentions to make the flight the Daily Express quoted the mother as saying: "We approve the flight because we must. After what she has gone through this adventure will be a relief and soothing influence for her. She has shown restlessness at home for months."

Mayor Denne is Elected By a Majority of 2,215 Votes.

LEADS AT EVERY POLL.

5,189 Citizens Turned Out Yesterday to Poll Their Votes.

Mayor Denne was returned to office in yesterday's election by the largest majority ever amassed by a mayoralty candidate in Peterborough. He was swept into the mayor's chair for his fourth term on a virtual avalanche of votes, piling up a majority of 2,215 over his opponent, Malcolm McIntyre. His majority topped by more than 700, the total vote gained by McIntyre, a careful count last night giving him 3,694 as total as against his opponent's 1,479.

By virtue of his sweeping victory, Mayor Denne sets up another record; he is the first to be this city's mayor for four consecutive years since Peterborough became a city. Others have been chief magistrate for four terms or more, but never in this century.

Records Shattered.

In other respects too, yesterday's results shattered all previous records of success at the polls. Every subdivision returned a Denne majority, and at all but eight his majority was more than the total vote polled by his opponent. From twelve polls his majorities were double the votes given McIntyre. His largest majority was 118, obtained at Poll 23 in the West Ward, and his smallest, 30, was returned by two polls, No. 38 in the North Ward and No. 37 in the East Ward.

By wards the results were:

	Denne	McIntyre	Maj.
South Ward	923	386	537
Centre Ward	388	110	278
West Ward	1,064	363	701
North Ward	804	373	431
East Ward	515	247	268

Old masters of the municipal election ring, who gathered in the Committee Room of the City Hall to learn the results as soon as they came over the phone to the ear of City Clerk Armstrong, stated that a small vote had been cast. They declared that the cold weather prevailing during the morning had kept the vote down. Scrutineers reported that few visited the polls in the morning but that after dinner voting was brisk. They estimated that more than three-fourths of the vote was polled in the afternoon.

5,189 Voted.

Be this as it may, 5,189 ratepayers rode or walked to the polls and used their right to vote. These figures compare favorably with those of mayoralty elections of the past five years. In 1928, when Denne defeated Phelan, a total of 5,700 were cast, and 1926, when Phelan fell before Dr. W. T. Holloway, 5,246 was the total vote.

The biggest vote polled at a single sub-division was returned at No. 24 in the West Ward, 181, 133 for Denne and 48 for McIntyre. No. 2 returned the biggest total in the South Ward, 139; No. 14 in the Centre Ward, 117; No. 28 in the North Ward, 157; No. 37 in the East Ward, 146.

Mayor Denne's victory was never in doubt and was early assured. Two minutes after the polls closed, Walter Fisher phoned in from No. 15, located in the Sanitary Inspector's office of the City Hall, with the first returns. His poll gave Denne a majority of 71. Two minutes later Felix Brownscombe, who had his customary record of being the first one in with his results stolen by Fisher's speed, phoned in from No. 14 with a Denne majority of 36. At 5:06 A. E. Patterson, of Poll 13, walked in with his report: a Denne majority of 84. From the West Ward No. 22, Nelson Rowley phoned in a 56 majority for Denne. From No. 2 in the South Ward came a report of 47 majority for Denne. No. 26, North Ward gave a Denne majority of 47 and Alex Butcher phoned in a majority of 49 from 39 in the East Ward. With first reports from all wards in, and all having returned large Denne majorities, the election was conceded to Denne. Not more than ten minutes had [illegible] from the time the polls closed when the victory was positively certain.

The defeated candidate, Malcolm McIntyre, was present in the Committee Room for more than thirty minutes while the results were pouring in. He was calm and unperturbed as the majorities piled up against him, and concealed any disappointment he may have felt beneath a pleasing smile. When The Examiner announced Denne's majority at 5:45 at 1495 he exclaimed, "That's a real majority."

Stewart 1931 Mayor of Toronto

TORONTO MAYOR GOES IN OFFICE BY 381 MAJORITY

W. J. Stewart Defeats Sam McBride By 57,500 Votes to 57,119.

RECORD POLL.

Ramsden, Hacker Newcomers, Simpson and Robbins Re-elected Board of Control.

TORONTO, Ont., January 2 (C.P.). — Unusual interest was shown by Toronto voters in the municipal elections here yesterday, which saw William J. Stewart, for seven years an alderman, elected by the narrow majority of 381 votes to the office of Chief Magistrate over his Mayoralty rival, Sam McBride, a former Mayor.

A total vote of 114,619 was recorded in the neck-and-neck battle. At the finish Stewart led his opponent by 57,500 votes to 57,119.

Both candidates polled a greater total vote than had ever previously been granted a mayoralty candidate. The previous high voting record was established last year when the town planning scheme was the chief issue before the electors.

May Ask Recount.

Mr. McBride has intimated he may request a recount in view of the narrow majority.

Two members of the Board of Control were re-elected in James Simpson and William D. Robbins. Two newcomers are J. George Ramsden, an alderman at present and former Controller, and Albert F. Hacker, who was a Controller for six successive years until he ran for Mayor in 1930.

Action of last year's Council in voting salary increases to aldermen proved a boomerang to some of the aldermanic candidates. However, of the 22 members of the Board of Control and Council, who supported the so-called "salary grab," 15 were returned. There are 12 new faces among the aldermen.

The defeat of Alderman John Boland and Controller Claude Pearce leaves the new Board without a Roman Catholic member for the first time in many years.

There was no outstanding issue before the electors during the campaign, although those who were known to have supported the movement for salary increases last summer, were made the targets of criticism by their opponents.

APPOINTED DIRECTOR

LONDON, Jan. 2.—Lieut. Col. F. C. Shelmerdine, Director of Civil Aviation in India, has been appointed Director of Civil Aviation in the Air Ministry, succeeding the late Sir Sefton Brancuner, who perished in the wreck of the R-101.

What will you be doing one year from today?

THREE hundred and sixty-five days from now—what?

Will you still be struggling along in the same old job at the same old salary—worried about the future—never quite able to make both ends meet—standing still while other men go ahead?

One year from today will you still be putting off your start toward success—thrilled with ambition one moment and then cold the next—delaying, waiting, fiddling away the precious hours that will never come again?

Don't do it, man—don't do it.

There is no greater tragedy in the world than that of a man who stays in the rut all his life, when with just a little effort he could bring large success within his grasp.

Make up your mind today that you're going to train yourself to do some one thing well. Choose the work you like best in the list below, mark an X beside it, mail the coupon to Montreal, and without cost or obligation, at least get the full story of what the I. C. S. can do for you.

—TEAR OUT HERE—

INTERNATIONAL CORRESPONDENCE SCHOOLS CANADIAN, LIMITED

Department 1908B, Montreal, Canada

Without cost or obligation, please send me full information about the subject before which I have marked "X" in the list below:

TECHNICAL and INDUSTRIAL COURSES

Civil Engineering, Surveying and Mapping, Highway Engineering, Bridge Engineering, Coal Mining, Welding, Gas & Electric, Steam Engineer, Radio, Aviation Engines, Architecture, Contractor and Builder, Architectural Draftsman, Plumbing and Heating, Textile Manufacture, Chemistry, Navigation, Agriculture and Poultry, Marine Engineer, Refrigeration

BUSINESS TRAINING COURSES

Business Management, Industrial Management, Traffic Management, Advertising, Show Cards and Signs, High School Subjects, Cartooning

If name of Course you want is not in the above list, please explain your needs in a letter

Name ...

Street Address ...

City ... Prov. ...

Occupation ...

Defeated at the Polls

ALDERMAN HARRY HUFFMAN

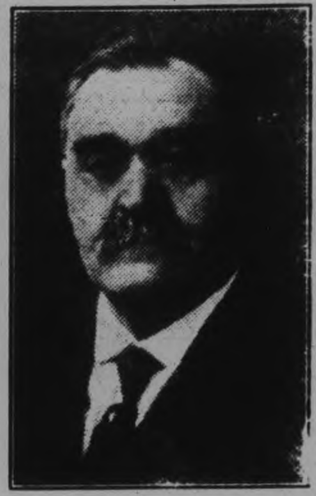

RICHARD C. HEARD

JAMES C. ELLIS

FRED O. GOODFELLOW

SEE SETTLEMENT IN MINE STRIKE

Nearly 150,000 Men May Go to Work After Conciliation Board Meets.

9,000 STILL ON JOB.

LONDON, Jan. 2 (A.P.)—Optimistic expectations prevailed here to-day that differences between miners and mine operators in South Wales would be ironed tomorrow in a meeting of the conciliation board.

At least a temporary arrangement which would permit something less than 150,000 men in the field who have walked out in protest at reduction of their working hours and lessening of their wages to return to work was looked for.

At the same time neither the miners nor the mine operators have shown the slightest sign of weakening in their demands and the grounds upon which such a possible agreement may be made are regarded as purely speculative.

Not all the miners are out. The Labor organizations state that not more than 1,200 out of 150,000 are at work, while the operators declare that many more, possibly as high as 9,000 or 10,000 men, in 50 collieries, are keeping at their jobs.

Quiet continues everywhere.

The quarrel between the miners and operators rose out of a question of hours and wages. The operators wishing to institute a seven and one-half day with a commensurate reduction in wages. The miners wish either to retain the eight-hour day or secure the same wage for seven and one-half hours, claiming that they are unable to live on less than they make now.

JOFFRE REMAINS DEEP IN COMA

End Not Expected Until To-night or To-morrow—Stimulant Given.

NOT EXPECTED TO AWAKE.

PARIS, Jan. 2. —(AP)— Marshal Joffre, deep in a coma from which his physicians do not expect him to awake, remained alive today, one of them indicated.

Dr. Boulin, meeting newspaper men outside the hospital of St. Jean de Dieu after an official bulletin which said there was no change in the condition of the aged hero of the Marne, stated that he did not now expect death until tonight or perhaps tomorrow.

"The final coma which will take the Marshal," he said, "can be foreseen from a half hour to three quarters of an hour in advance by acceleration of the pulse, which has been 140 since yesterday.

"The patient remains unconscious. Heavy doses of a serum are being injected which should permit the Marshal to pass today and perhaps tonight."

Professional men of Italy have agreed to reduce their fees.

ARRESTS RECALL TOM BROWN CASE

Pair Believed Former Associates of Stratford Mayor Held in Honduras.

WANTED FOR SWINDLING.

MEXICO CITY, Jan. 2 (C.P.). — An echo of the Tom Brown case, exactly one year after the former Stratford, Ont., Mayor's disappearance, came to official ears to-day. Death claimed the man from Canada here last spring, after a widespread search had failed to track down the fugitive, whose flight was followed by charges of taking $119,550 in securities belonging to clients.

Yesterday news reached Mexico City that Moses Rivalin and Sam Polorowskyo, who were believed to be the men arrested for questioning in connection with Brown's death, have been arrested in British Honduras. According to the information reaching here, British Honduras will allow their extradition back to Mexico, where they will face charges of swindling merchants out of more than 60,000 pesos.

Brown fell in with men named Rivalin and Podorowsky when he came here last January, and police believe they secured a considerable amount of his money.

Tom Brown was "missing" from Stratford last New Year's. Offers of a $1,000 reward stimulated the search, but it was only after his death here, May 8, in obscure quarters, that his identity was established.

The "National" in service between Toronto and Winnipeg, leaves Toronto 9.30 p.m. daily arriving Winnipeg 8.45 a.m. second morning after.

Sudbury sleeper is carried in this train. Information and reservations from any Canadian National Agent.

Travel CANADIAN NATIONAL

TO EVERYWHERE IN CANADA

PRINTER KILLED IN WILD PLUNGE AS PLANT BURNS

Five Others Missing, Several Hurt in Baltimore Post Fire.

$200,000 LOSS.

Sister Paper Offers Services as Temporary Home For Publication.

BALTIMORE, Md., January 2. — One man was killed and five were unaccounted for as fire last night destroyed the four-storey brick plant of the Baltimore Post. Eighteen persons escaped down fire escapes and ladders as six alarms rushed all available apparatus to the scene. The dead man was Joseph R. Douglass, a linotype operator, who jumped from the third floor.

An explosion in the basement, as a late edition was being prepared for the press, was believed responsible for the fire. Flames spread quickly through the entire structure, many years old, and ate their way through wooden stairways.

18 Flee Out of Windows.

The largest number of people were in the composing room on the third floor, and all left, except Douglass, by the rear fire escape. Some leaped from the windows after reaching the second floor. Four were slightly injured.

The mechanical facilities of the Baltimore Evening Sun were placed at the disposal of the Post officials as the rapid progress of the fire threatened the total destruction of the newspaper plant.

The offer was accepted, and the Post editorial staff prepared to issue their paper from the Sun Building soon after daylight.

The loss was estimated at $200 000. Conference will be held here to-day with officials of the Scripps-Howard organization, at which it will be decided whether the plant will be rebuilt.

STIRLING

(Examiner Correspondence)

Mr. Charles Allen gave a recital in the Orange Hall last week, with a good audience in attendance, the proceeds of the entertainment being donated to the W.M.S.

Mr. and Mrs. Herbert Buckingham spent Christmas with friends in the community.

Rev. D. and Mrs. Budge and son Donald spent Christmas with Mr. and Mrs. Murduff.

Mr. Cecil Walt, of Toronto, spent the holidays at his home here.

Miss A. Anderson, of Campbellford spent Christmas at the home of Mrs. R. W. Meiklejohn.

Mr. Charles Allen spent the week-end in Madoc, where he played the organ of St. Peter's Church on Sunday evening.

The Misses Eva and Marcella Shea, of Buffalo are at at home for a few days.

Mr. Donald Ross, of Kingston, is visiting his grandmother, Mrs. F. Parker.

Mr. and Mrs. Norman Rosebush spent Christmas at the home of Mr. and Mrs. R. W. Meiklejohn.

Mr. and Mrs. Harper Rollins spent the holiday with Mrs. R. Matthews.

Mrs. B. Belshaw is visiting friends in Toronto.

Mr. and Mrs. Beacock and daughter Betty are in Toronto.

Mr. Will Allen, of Campbellford, spent Christmas with Mr. and Mrs. R. W. Meiklejohn.

Miss C. Simpson, of Lorneville, has been the recent guest of Miss Gladys Joblin.

Mr. and Mrs. Clifford Hatton, of Toronto, also Bob and Betty, are the guests of Mr. Lindsay Meiklejohn.

Mr. and Mrs. Joseph Whitehead and son Glen spent Christmas with Mr. Andrew Hay, of Campbellford.

Mr. and Mrs. B. Bedford and Marion and Tom visited Mr. and Mrs. B. Belshaw over the holiday.

Messrs. Clute, Charles Allen and Allen Meiklejohn visited Mr. Richard Haggerty, of West Huntingdon, on Wednesday.

Mr. and Mrs. Lawrence Munroe and son Howard are spending a few days in Pembroke.

Mr. and Mrs. H. Buick are visiting with Mr. Richard Haggerty, of West Huntingdon.

Mrs. R. H. Williams is confined to her home through illness.

COLBORNE

Mr. James McGregor had the misfortune to lose his barn and contents early Monday morning, December 29. Mr. McGregor was going up to put down straw when the ladder broke and his lantern exploded. He was able to save the stock.

Mr. Grenville Thompson, of the Toronto Bank staff who has been ill with diphtheria, is improving nicely.

Mr. and Mrs. Samuel Dayman of Cramahe were pleasantly surprised on Friday evening, December 26th, when about fifty of their old Campbellford and Seymour friends motored out to spend a social evening with them.

Mr. Ross Blake of Chicago and Miss Lulu Blake of Cleveland spent Christmas with their parents, Mr. and Mrs. Frank Blake.

RELIABLE PRINTING no order too small

Roaming Printer Heir to $500,000

COLUMBIA, S.C., Jan. 2. (CP) The Quest for Carlos O'Brien, itinerant printer, reputed to be one of the heirs to a $500,000 estate in Ireland has ended here. O'Brien was located in a cheap room over a restaurant that caters to railroad workers. He reserved comment on his reported good fortune.

The roaming printer was named an heir to an estate left by his grandfather in Ireland, it was said.

ICE GIVES WAY AUTOISTS DROWN IN OTTAWA RIVER

Three Men and Woman Plunge to Bottom Trapped Inside Car.

WERE TAKING SHORT CUT.

Search Started By Relatives Shows Tracks Leading to 300 Foot Hole.

OTTAWA, Jan. 2.—Blinded by a raging storm, three men and a woman were trapped in an automobile which plunged into a hole in the ice on the Ottawa River a mile east of Rockland and were drowned late Wednesday afternoon. The tragedy was not discovered until relatives became alarmed at their absence from home and a search was instituted.

The victims of the river were:

Azarias Barbeau, 27, of Clarence Creek, the driver of the automobile.

Mrs. Irvine Arnold, 23, of Clarence Point, Barbeau's cousin.

Augustin Beauine, 28, of Rockland east.

Edgar Charron, 27, of Rockland.

Sole evidence of the tragedy is a hole 300 feet square, a quarter of a mile from the Quebec shore of the Ottawa River between Thurso and Rockland. Th tracks lead to the hole, and then disappear at the brink.

The quartet drove to their deaths while returning to their home after a brief New Year's visit to Thurso, a village on the Quebec side, four miles east of Rockland. They had driven to Thurso by road, but, apparently intending to save time on the return journey, took to the ice on their way back.

Mrs. Ann Russell recently celebrated her 107th birthday at Fareham, England.

Public Approval

This cold tablet has a larger sale than the sales of all the other cold tablets combined—an indication of quality and merit. Ask for

A reputation acquired through 41 years of international sale

Grove's Laxative BROMO QUININE Tablets

CARD OF THANKS

I wish to express my appreciation of the very creditable support given my candidacy for election as Alderman.

With the Season's Compliments to all.

HARRY HUFFMAN

1d-1-4461

THANKS!

To all those who so ably assisted in my election to the reeveship of North Monaghan for the year 1931 I wish to sincerely thank. The support which I received from both the rural and urban sections of the township in returning not only myself, but the other members of the 1930 council will enable us to accomplish still greater things in 1931.

I wish one and all a Prosperous New Year.

John McIntosh

1d-1-4464

MONEY OFFERED TO AID SHEPARD FOR NEW TRIAL

More Than $1,000 Received to Finance Appeal in Murder Case

CONVICTED BY JURY

Verdict of Court Does Not Represent Opinion of All State, Says Kansan

KANSAS CITY, Jan. 2.—Offers of money to aid Maj. Charles A Shephard in his fight for vindication continued to pour in today to members of a committee named to handle the finances and to his attorney Harry S. Class of Denver, who remained today at the Hotel Baltimore

Before Shephard's departure last night for Denver, where he will rejoin the staff of the Fitzsimons general hospitol today, hundreds had called him at his room at the hotel and dozens of others had visited him in person to express their confidence he is innocent of the charge of wife murder on which he was convicted Monday by a jury in the Kansas City, Kas. federal court

The medical officer was the center of two demonstrations last night when he appeared in the lobby of the Hotel Baltimore and when he arrived at the Union station to take the train which carried him back to his duties in Denver as an officer in the United States army.

Eager to Shake His Hand.

Employes of the hotel vied with each other to shake the hand of a man who had been branded a poisoner by a jury of twelve Kansans At the Union station the sentiment was the same and all who could get close enough to the major seized his hand or gave him a reassuring pat on the back.

Even after his train had left the station messages of sympathy continued to arrive at the hotel They were received by Class, who will conclude all the details for the preparation for his appeal from the verdict which sentenced him to life imprisonment for the murder of his wife.

Class was to confer with the committee today to complete plans for raising a defense fund to aid Major Shephard in his appeal to a higher court for a new trial. The committee is C. C. Davis, 200 Altman build-

(Turn to Page 3, please)

MEDICAL

DR. C. C. CRAGG, Eye, Ear, Nose and Throat. Office: Clinic Building, corner Charlotte and Reid. Phones: Office 200. House 1018.

DR. BUCHANAN, F.R.C.S., Edinburgh, M.R.C.S., Eng., Eye, Ear, Nose and Throat Specialist, corner Water and Murray streets, Peterborough.

CARD OF THANKS

My grateful appreciation is extended to the ratepayers, who again placed me on the Aldermanic board with such a splendid vote. Extending to all the Compliments of the Season.

JAMES HAMILTON

COUNTRY EDITOR WINS $1,000 YEAR FOR REST OF NATURAL LIFE

Entered Contest Over Protest Of Wife and Friends

IDEA BORN IN NIGHT

COALFAX, California, Jan. 2.—An idea born in the middle of the night, jotted down on the back of an envelope, transcribed against the advice of a friend, mailed and promptly forgotten, has won for a small-town newspaper editor the first prize —$1,000 a year income for the rest of his natural life—in the "Why I'd Buy a Plymouth" essay contest recently conducted by Plymouth Motor Corporation.

I. H. Sefton, editor of The Record of Colfax, read about this world-wide contest, which offered 1,011 prizes for the best essays on the subject and obtained an entry blank and a catalog giving the mechanical features of the car.

That night Sefton woke up with an idea. He snapped on his reading lamp, scribbled a few notes on the back of an envelope and went back to sleep. The next day at his office he was transcribing his essay on the blank when a friend tried to discourage him.

"These contests are all fakes," said the friend. "You'll never hear anything about it."

"Well, it costs only two cents to send it in," said Mr. Sefton and went ahead with his writing.

He mailed the essay and thought so little about it that he never mentioned it to his wife. The first she knew about his entry was Christmas Eve when a telegram arrived from the Plymouth Motor Corporation announcing that his manuscript was destined to win the first prize.

The news of their good fortune in the Plymouth contest left both Mr. and Mrs. Sefton rather happily dazed.

His wife opened the telegram telling or his good fortune this Christmas Eve and, to Sefton's query, "What prize did I win?" he was told $1,000 a year for life, he shook his head, then brightened and said, "We'll buy you a new dress first thing Friday, Mother" and then he wistfully added, "and a lot of other things we need, too."

Below is a list of the prize winners in the Province of Ontario:

Plymouth car—Dr. L. A. Sigurdson, Barrie.

$100.00 or under—Miss Kathleen F. Hickey, 136 Emerson Ave., Toronto; Helen I. Gilroy, box 14, Mount Forest; Mrs. J. A. DesRosier, 481 Pellissier St., Windsor; C. O. Moon, Allen St., Oakville; Allan Harper, 407 Concourse Bldg., Toronto; Rev. N. Willison, 18 Victoria Ave. South, Hamilton; G. G. Beckett, 142 Glen Ave., Ottawa; Alfred James Stevens, 167 Edgar St., Chatham; William Boyd, 534 Gladstone Ave., Windsor; Gerald D. Sanagan, 14 Wilberton Road, Toronto; William M. Brock, 1367 Pillette Road, East Windsor; Frank W. Hunt, 40 College St., Toronto; Robert Agnew, 53 Turner Road, Toronto; C. E. Souch, 41 Albert Street North, Lindsay; H. A. Johnston, 1 Silver Birch Ave., Toronto; Edna Lancaster, 938 Colborne St., London; William R. Abbey, 65 George St., St. Catharines; James A. Morell, 251 Jane St., Toronto; Mrs. E. E. Smith, 7 Walmsley Blvd., Apt. 1, Toronto; John McIntyre, 214 Liverpool St., Guelph; Arnold H. Armstrong, c/o Bank of Toronto, Copper Cliff; Stephen Jones, 307 Kendal Ave., Toronto 10; Victor George Edwards, box 685, Midland; Mrs. P. A. Moreland, 1529 Bathurst St., Toronto; J. F. Blake, 351 Church St., Toronto 2; D. Roy Cameron, 173 Daly Ave., Ottawa; W. R. S. Careless, 210 Rose Park Drive, Toronto; George Grover, 838 Steel St., Humberstone; Mrs. E. Sutton, 319 Windsor Ave., Windsor; Herbert V. Gurney, 258 Lacroix St., Chatham; Ernest Philpot, 14 Ann St., Brockville; Elizabeth Pettit, box 431 Kirkland Lake; W. H. M. Thomson, R.R. No. 2, Thorndale.

CARD OF THANKS

Having received what I consider a really gratifying vote in the Aldermanic contest, I wish to thank all who marked their ballots for me or used their influence in my behalf.

Wishing to all a Happy, Prosperous Year in 1931.

Fred O. Goodfellow.

CARD OF THANKS

My sincere appreciation of the support given me at the polls yesterday is extended to all who voted or used their influence for my candidacy.

Compliments of the Season.

R. C. Heard.

CARD OF THANKS

W. J. BYERS cordially thanks the Electors of North Monaghan for their continued confidence in re-electing him for 1931.

Wishing you all a Happy New Year.

To the Electors Of Smith

Ladies and Gentlemen,—

Having been nominated for the position as Councillor for your Municipality, I solicit your Vote and Influence in my behalf.

Wishing you all the Compliments of the Season, I beg to remain,

Yours faithfully,

Fred Armstrong.

1d-1-4470

CHEVROLET

You are cordially invited to attend

A Special Showing of

The New Chevrolet Six

These distinctive masterpieces of automobile craftmanship are now on display in our sale rooms.

J. K. HUGHES, Limited

Corner Hunter and Water

EX-ALDERMAN MEL TURNER HEADS POLLS, ALD. PHELAN IS SECOND, HOLLAND THIRD

(Continued from Page 1)

it, amounted to some 1501 votes.

Alderman McNabb this year polled 316 votes in excess of those registered on the occasion of his last appeal to the electors, as also did Alderman Phelan whose excess vote figures at 314.

Messrs. Goodfellow, Ellis and Heard, who all made their first bid for aldermanic honors at the 1930 elections each polled considerably heavier votes this year than previously, the differences respectively being 547, 580 and 202.

In the East Ward, Ellis headed all the polls with the exception of polling division 38, King George school, where Ald. Holland was top with 100, incidentally Holland has decreased his handicap having jumped from bottom place of the successful candidates in 1929 to third place on the present occasion.

The polls had closed at five o'clock sharp, and preparations were still in progress for the reception of the results, when the insistent tinkling of the telephone, announced the first returns on the mayoralty election from Polling Division 15 at the City Buildings, in Central Ward. It was 5.15 p.m. however before the first returns in the aldermanic contest began to dribble in, and incidentally Division 15 was again first, showing that W. Fisher, the returning officer, was right on his job. Turner was leading at the outset with 51 votes as against the lowest poll in that division of 20 votes.

Eight minutes later the results came through from Polling Division No. 14, in the Police Court Rooms, with Turner again heading the poll with 111 votes.

Division 26 in the North Ward also gave Turner a lead while in Division 11, Central Ward, which was fourth in with returns in the Aldermanic election, Turner tied with Phelan, each having 66 votes as compared with Hamilton's 64 and the lowest of 35 each registered by Ellis and Heard.

The committee room adjoining the City Clerk's office, was now beginning to assume a busy aspect, councillors and members of the general public flocked around the tablet, eagerly scanning the return sheets and noting the progress of the battle, with different feelings of emotion.

Alderman Walter Stocker was among the early men on the scene, while Alderman McNabb followed soon afterwards and busied himself with paper and pencil, anxiously keeping tab on the returns and noting with satisfaction he was progressing favorably. He headed the polls in one instance only, at Division 6, South Ward, with 78 votes, and came a close second in Division 30, North Ward, with 72 votes against Turner's 73.

Phelan's strength lay in the south ward, where he was placed at the top of the list in four divisions. The West Ward gave him first place at the head of two divisions, while in Central, North and East Wards the electors chief support was given to other candidates.

Arrangements at the City Hall, worked with clockwork precision, the final result from Returning Officer Nelson Routley at Division 22, St. Peter's School, Reid street, reaching the City Clerk at 7.05 p.m. By 6.30 o'clock there were only three polls to be heard from, namely numbers 1, 22 and 25. Mr. Armstrong as usual courteous and patient, attended to his many duties with unrelaxing vigilance, while members of the press kept record of the reports from the various polling divisions and watched for the first indications of what the final results might be.

Messrs. McIntyre and Huffman were the only two defeated candidates present, but appeared to take their defeat in a philosophic manner. Others who paced the room, spent most of the time discussing the contest or tabulating returns, while other men in the field must have been content to learn the outcome apart and away from what they may have hoped would be their meeting place in the forthcoming months of the present year.

Following the results of the election His Worship Mayor Roland Denne, Alderman Nable Phelan and Alderman J. A. McNabb, addressed the little throng of citizens who were grouped around the Examiner bulletin boards, thanking them in brief for their support and confidence, and giving them their pledges to exert their efforts, through the coming term, in the interests of Peterborough and her people.

In a few words to the Examiner, Alderman E. M. Turner, said he wished to express his thanks to the electors, and he wished to assure them that he sought office only from an honest desire to do his best in the interests of Peterborough, which he claims as his native city.

MONEY OFFERED

(Continued from Page 1)

ing; S. E. Farrell, assistant manager of the Hotel Baltimore; John Campbell, 5428 the Paseo, and H. J. Emerson, Huron building, Kansas City, Kas.

Colonel Burns in Charge.

The committee will collect money offered by the people of this section and will forward it to Col. E. H. Bruns in Denver, who is directing plans for the defense among Major Shepard's friends and acquaintances in that city.

More than $1,000 had been contributed last night before Major Shepard boarded his train for home. And from the messages offering help, the total will be swelled considerably today.

Persons who recognized the major from press photographs stopped him on the streets, in the lobby of the hotel, in restaurants and at the Union station to offer him their assistance.

"Have you any money left to fight this thing out?" was the same question asked him hundreds of times.

The sympathetic attitude and offers of help embarrassed Shepard and he reluctantly admitted that the trial ended with him more than $4,000 in debt and without a cent, other than his pay as a medical officer, to fall back on.

Follow Up With Cash.

Expressions of good will and sympathy were followed by something more tangible as his well-wishers dug their hands into their pockets and brought forth money in varying amounts. Three men who met him in the restaurant at the Hotel Baltimer just before he took his departure last night contributed $25 each. Others had contributed sums ranging from $1 to $300, with offers of more later.

In addition to these contributions, dozens called on the telephone to wish him the best of luck and to inquire where they could send money to aid in financing his fight for freedom.

One man from Kansas City, Kas., wanted it understood that the verdict of the jury did not represent the opinion of all in the state "And to redeem Kansas there are many who will do everything in their power to see that you get a square deal," he added.

To the Electors of SMITH TOWNSHIP

Ladies and Gentlemen,—

Having been nominated as Councillor for your municipality, I solicit your Vote and Influence in my behalf. I have served you in Council for the past three years, and if that service has met with your approval I trust to be honored with your support.

Wishing you all the Compliments of the Season, I remain,

Yours sincerely,

George E. Mullen.

2d-4457

ELECT Walter S. WIGGINS AS MAYOR

My record as councillor and business man of Campbellford is well known. My platform is economy and a sound business administration for 1931.

Happy New Year to All

2d-3

CHEQUE PRESENTED TO REV. P. ROBERTS

Millbrook Rector Has Left For New Field of Labor.

MILLBROOK, Jan. 2 (Examiner Correspondence)—An event of peculiar interest took place on Saturday evening, when a few members of the congregation of Saint Thomas' Anglican Church met at the home of Rev. P. W. A. and Mrs. Roberts, when an address was read, and presentation made of a cheque for an amount well over one hundred dollars, evidence of the high esteem in which the rector who has been in charge of the parish of Millbrook and Cavan for the past two years, and his wife, are held.

Rev. Mr. Roberts replied briefly, voicing in his own capable manner gratitude for the gifts, and especially the goodwill that had prompted them, on behalf of Mrs. Roberts, Mrs. Bedward and himself. Departure for his new field of labor at Colborne by Mr. Roberts and his household was made on Tuesday morning.

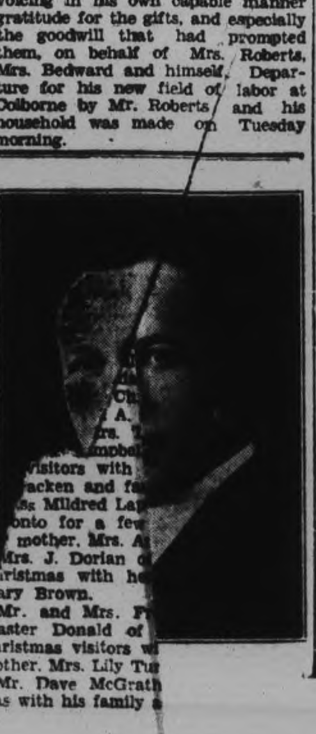

...visitors with ...racken and fa... ...ss Mildred La... ...onto for a few... ...mother, Mrs. A... Mrs. J. Dorian o... Christmas with h... Mary Brown.

Mr. and Mrs. F... Master Donald of... Christmas visitors w... mother, Mrs. Lily Tu...

Mr. Dave McGrath has with his family a...

HOME TOWNERS
Tidbits, Interesting and Humorous CAMPBELLFORD

The sewage and drainage work being carried on at Booth street finished up on Wednesday evening, completing the task with the ending of the year.

Don't forget the opening of the Trent Valley League Friday, when the Campbellford Maroons open the schedule with a clash with Frankford at that place.

Mr. Robert McGregor, who has been visiting his parents, Mr. and Mrs. J. F. McGregor, returned on Wednesday to continue his studies at Colborne.

Mrs. W. R. Phillips and children are spending the holidays with relatives at Renfrew, Ont.

Mr. C. J. Windrim spent the holiday with his family and friends at Port Hope.

MUSIC PUPILS GIVE RECITAL

Rev. W. W. and Mrs. Jones Act Part of Host and Hostess For Social Evening

SPLENDID PROGRAM

MILLBROOK, Jan. 2 (Examiner Correspondence) — Rev. W. W. and Mrs. Jones, with their daughter, Misses Francis and Beatrice, and son, Gordon, were hosts and hostesses for a very delightful social gathering at the parsonage on Monday evening, the occasion being the annual recital of Mrs. Jones' music pupils, her class at present numbering over twenty.

The pupils' parents, with other members of their families, were included in the invitation to be present, and the large rooms were lovely with Christmas decorations, the beautifully-trimmed tree, the softly-shaded lights, including the handsome floor lamp presented to Mrs. Jones as a Yuletide gift from her Sunday School class, the cut flowers and feathery green of house plants, together with the atmosphere of warm welcome and genuine friendliness that prevaded the entire evening, all added their quota to the general enjoyment of the gathering.

Rev. Mr. Jones announced the several selections to be played by the pupils, and in his capacity as chairman, as well as host, expressed the pleasure both he and Mrs. Jones felt in welcoming the friends to the home, declaring that a new link of more intensive interest was being forged through the recital as the parents learned what the children were doing in their musical studies; and also mentioning that some of the finest friendships they, as a family, had formed in life had grown out of similar gatherings to the one present being enjoyed.

"Music is an asset always in demand in any gathering," asserted Mr. Jones as he called upon Gordon and Esther Might, with Mrs. Jones for a trio, "Under the Mistletoe."

Freddie Brown and Dorothy Armstrong followed with a double number as a duet, "Through Field and Forest," and "Birds of Paradise"; Gordon Jones' piano solo was "Through the Air," while "Yellow Butterflies," by May Armstrong, was indeed a dainty selection.

Most of the selections played were descriptive numbers, and the listeners thoroughly enjoyed the duet, "The Moon Rocket," by Miss Charlotte McMahon and Mrs. Jones. The musical reading, "How the Elephant Got His Trunk," by Audrey Garside, with Mrs. Jones at the piano, won warm applause, as did also the well-played duet (also a double number) "The Happy Farmer," and "Spring Song," by Barbara Argue and Marie Douglas.

The Youngest Pupil

A feature of special interest was the playing of Mary Dawson, six-year old daughter of Mr. and Mrs. Bruce Dawson, who made a decided 'hit,' with her piano solos, and then took part in a duet, "Little Journey," with Mrs. Jones. Mary is the youngest pupil of Mrs. Jones has ever had, outside the members of her own family, and her teacher is well pleased with the promise of genuine musical ability.

Ethel Rowland did well with her solo, "Mountain Pink," and the audience also enjoyed Barbara Argue's number, "Restlessness," played entirely from memory. Dorothy Armstrong showed good execution with her selection, "A Curious Story," and the March, played as a trio by Clendon Challice, Gordon Jones, and Beatrice Jones, was an attractive number and called for some clever fingering.

Gordon and Esther Might played a very pretty duet, "In Lilac Time," and the musical reading, "Mother's Only Son," by Gordon Jones was well done, and quite appropriate in sentiment. The solo, played by Marie Douglas, without notes before her, gave evidence of a fine touch, other short solos which followed being "Fairy Bell Waltz," by Freddie Brown; "Skating," by Gordon Might; "L'Hirondelle," by Audrey Garside, and "Rippling Waters," by Esther Might, who is also a young musician of much promise.

With so large a class the program was naturally a lengthy one, though the listeners never tired of its numbers, the solo, by Charlotte McMahon, played from memory, making an especial appeal with its attractive air and clever execution. Concluding selections were a duet, "Dance of the Rosebuds," and "Christmas Eve," by Dorothy and Mary Armstrong; a duet, "The North Wind," by Audrey Garside and Mrs. Jones; a musical reading, "Toy Shop Heroes," by Beatrice Jones; a solo, "Trinity Chimes," by Phyllis Kidd, with "Yellow Jonquils" as a second number, and a final "Christmas Symphony," by Mrs. Jones and Francis, appropriate to the season and very beautiful.

The hostess was assisted by her daughters, with Mrs. Douglas, Mrs. E. L. Armstrong, Mrs. James H. Might, and some of the younger folk, in waiting upon her guests during the supper hour, when the social element was given full sway, and before the many guests left for home a hearty vote of thanks for the pleasure which the evening had afforded was extended to both Mr. and Mrs. Jones.

School Report

TUCKER'S SCHOOL.
S.S. No. 2, Anstruther

Fifth Form—Eva Tucker, 79.

Sr. IV—Elgin Peters, 79.

Jr. III—Margaret Tucker, 77; Chesel McCall, 62; Leslie McCall, 43.

First Book—Clifford McCall, 83.

S.S. NO. 5, SEYMOUR

Honors, 75 per cent or over; Pass I, 65 to 75 per cent.; pass, 50-65 per cent.

Sr. IV—Stanley Stephens, pass; Douglas Haig, pass; Arden H... pass; Jeanette Stephens, pass; G... da Dunk.

Jr. IV—Muriel Peake, h...s; James Ostofi, pass I; Edith ...

Sr. III—Margaret Peake, ...rs; Grace Buchanan, pass I.; ...nald Lee, pass; Olive Tinney, pa...

Jr. III—Margaret Varcoe, honors; Marguerite Haig, pass I; Ronald Clarke, pass I; Donald Cl..., pass; Ilene Stephens, pass; Raymond Ostofi.

Sr. II—Marcus Haig, ...s I; Gerald Stephens, pass I.

Jr. II—Marie Stephens, honors; Harriet Haig, honors; Bernice Sanders, hon...; Helen Haig, pass I; Olive Var... pass; Evelyn Stephens, pass; Mo... Bennett.

I—Helen Peake, honors; Austin Stephens, honors; Beatrice Clarke, pass I; ... Ostofi, pass I.

Sr. Pr—Elwo... Haig, Delbert Buchanan.

Jr. Pr—Gordon Stephens; Joseph Hoey; Murray Bennett; Isabel Sanders, White Haig, Glenn Haig, Arthur ...

M. Curtis, teacher.

Lakefield A.Y.P.A. Gets New President

LAKEFIELD, Jan. 2—(Examiner Correspondence.)—The A.Y.P.A. held annual Christmas tree and social ...ing in St. John's Parish Hall on ...nesday evening with a fair attendance present. Owing to the resignation of the president, E. J. Robertshaw, a new president was elected, Mr. Thomas A. Simpson, who has been an active member for nearly eighteen years and has richly earned the honor bestowed upon him.

Following the party the members adjourned to the church where they received Holy Communion in a body at the dawn of the New Year ushered in by bells and whistles all over the village.

LOWERS RATE.

PARIS, Jan. 2. — The Bank of France to-day lowered its rediscount rate from two and one-half to two per cent.

Defends... Court G...

MEXICO CITY, Ja... — Jesus Ballasestin, Mexico City merchant, ...leased from custody to-day u... the first application of that se... tion of the New Mexican Pe... Code, which legitimizes killing defence of honor.

Ballasestin returned to his ho... recently and found there Francis... Montes Corona and Senora De Ballasestin. There was a fight and Montes Corona stumbled from the house mortally wounded by a machete. He died in a taxicab.

Ballasestin surrendered, pleading violation of his home, and after investigation of the facts the Minister of Justice ordered his release.

Search For Missing Woman Continues

OWEN SOUND, Ont., Jan. 2.—(C P)—Mrs. Cash McCluskey, missing since Wednesday morning has not yet been found in spite of all efforts on the part of friends and neighbors, Mrs. McCluskey, a resident of Jackson, a little village in Keppel township, some six miles from this city, left the house early in the morning, and has not been seen since. Drifting snow soon covered up all tracks and search parties of neighbors met with no success. Mrs. McCluskey had not been in the best of health.

If the woman did not reach shelter it is altogether unlikely that she is still living.

...rom Wednesd... and ...w

...ANE ... ...TES ...

...stmas Concert in St. Luke's Church

The annual Sunday School treat of the Primary Department of St. Luke's Church was a jolly event of Tuesday night in the lower part of the parish hall. Sixty members were entertained at a sumptuous tea, with decorations carried out in red and green streamers, red candles in silver candlesticks and tiny Christmas trees.

After tea, in the upper hall an interesting program was given with lantern slides depicting the first Christmas story and the stories of the three bears. There were also selections by the children.

The rector, the Rev. G. J. Bousfield, acted as chairman, and distributed prizes to the following members of the various classes:

To Mrs. S. Perry's class: 1st prize, Mildred Storey; 2nd prizes, Iris Forbes, Ruby Garrett, Hilda Sharp, Gerald McIlveney, James Forbes, Donald Forbes, Marie Lawless. To Miss C. Adams' class: 2nd prizes, Barnara Bothwell and M. McIlveney. To Miss Eva Patterson's class: 2nd prizes, Pearl Partington, Dorothy Easson, Audrey Garrett. To Miss L. ...

...is home for the Christm... ...ation.

Miss E. M. Deyell of Queen's University, Kingston, is visiting her parents, Mr. and Mrs. Robert Deyell.

Mr. M. Perrin is spending his holidays at his home here.

The "Barrie Magicians" gave an ...entertainment and dance in the village hall on Friday evening. Decem...

AT OMEMEE.

...EE, Dec. 31 (Examiner Cor...ence).—The annual Christmas ... entertainment of the Sunday ... children of Christ's Church ...d in the Sunday School room ... evening. ...arents and friends of the ... present. Songs, recita...gues were given by the ...while a sacred play, "...e of Bread," was ... of the older ...

...several of Perry, Miss Lillian Brid... Davies, Mrs. ... Florence Ada... ...eanor Both... and Miss ... George ... the lantern ... also assisted ... entertainment ...

To the Ratepa... Belmont and Meth...

...l mean... ...t least ...ed ...ed

As a candidate for the office of Councillor in this Township for the year 1931, I earnestly bespeak your support. If elected, I will serve you to the best of my ability.

Yours sincerely,

Gilbert G. Wright.

2d-2-4459

General Motors announces a NEW CHEVROLET SIX

Bigger . . . Finer, Lower in Price

Long, 109-inch Wheelbase . . . New Body Lines . . . Roomier Fisher Bodies . . . De Luxe Wire Wheels . . . Important Mechanical Advancements

TODAY General Motors and Chevrolet are proud to present a new Chevrolet Six. The new car has a lengthened, 109-inch wheelbase . . . added smartness . . . and many mechanical improvements.

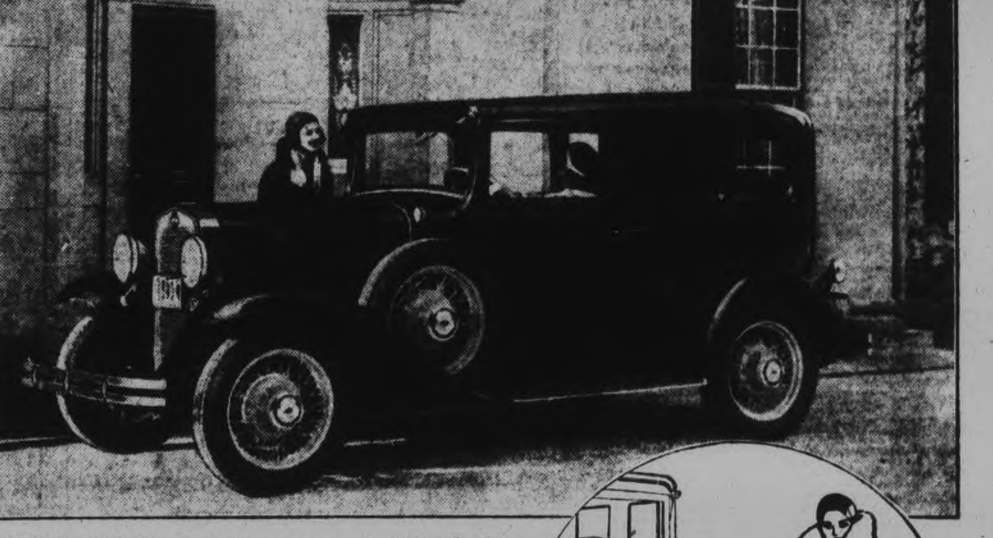

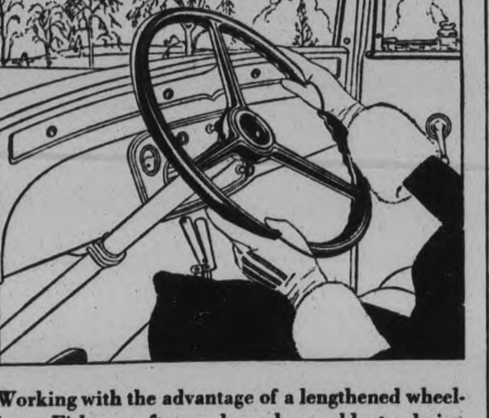

Working with the advantage of a lengthened wheelbase, Fisher craftsmen have been able to design streamline bodies that are far more graceful and beautiful than ever before. Exceptionally impressive is the front view of the car. The radiator has been redesigned . . . it is now deeper and has added distinction. There are new headlamps, resting on a smart tie-bar. De luxe wire wheels, finished in attractive harmonizing colors and with large chrome-plated hub caps, are now standard equipment on all models at no extra cost.

The new Fisher Bodies are also larger and roomier. The handsomely upholstered interiors are wider and more comfortable. The driving compartment is insulated with thick, felt-like material on the dash and under the floor mat to lessen engine noise and keep the car warm in winter and cool in summer.

SPECIAL SEDAN—A de luxe car . . . six wire wheels, two in fender wells, and chrome-plated radiator grille standard equipment

Of course, with the increase in wheelbase of the new Chevrolet, improvements have been made in the chassis. The frame is 50 per cent. stronger. The Lovejoy shock absorbers — front and rear — are more efficient. And there is a new, heavier front axle ensuring strength far beyond all ordinary needs.

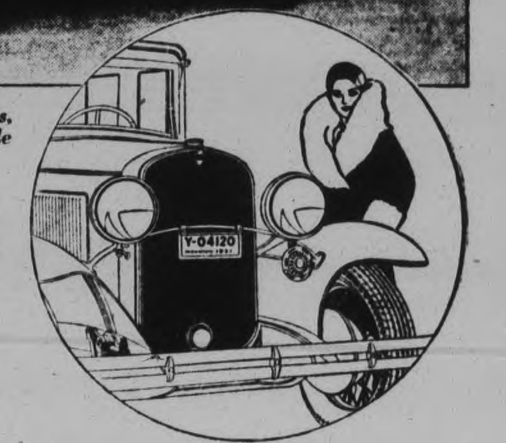

An entirely new steering mechanism, of the worm and sector type, gives finger-tip control of the wheel in turning, parking and in heavy traffic. Chevrolet's four-wheel weatherproof brakes are exceptionally big and fitted with moulded linings, which ensure as much as 25,000 miles of efficient service before relining becomes necessary.

All these advancements in beauty, comfort, ruggedness and durability are offered in a car which provides the smooth, quiet, flexible performance of a 50-horsepower, six-cylinder engine. No departure has been made from the basic features of *six-cylinder smoothness and extreme economy* which makes the Chevrolet Six the best buy of the low-price field.

Bigger — finer — lower in price . . . the new Chevrolet Six is now on display at the showrooms of the dealers listed below. You are invited to inspect the new Chevrolet . . . to ride in it and drive it yourself. If you can afford to buy *any* car the new Chevrolet Six, at its extremely low prices, is easily within your reach.

Chevrolet's policy has always been one of service to the public . . . The GMAC plan of deferred payments offers the lowest financing charges available . . . and the General Motors Owner Service Policy pledges lasting satisfaction.

NEW LOW PRICES

The Standard Roadster	$610	The Sport Coupe (With Rumble Seat)	$745
The Sport Roadster	640	The Super Sport Roadster	760
The Phaeton	655	The Standard Sedan	820
The Coach	695	The Special Sedan	840
The Standard Coupe	695		
The Standard Five-Window Coupe	705		

Prices at factory, Oshawa. Taxes, bumpers and spare tire extra.

The NEW CHEVROLET SIX

GENERAL MOTORS

CS-78

CARS ON DISPLAY TO-MORROW

J. K. HUGHES, Limited, Peterborough

Albert Tinney & Son, Cavan

B.A. Oil Regist

TO-DAY'S OI

SUPPLIED B

Grain —

Toronto

ARY 2, 1931

THE WEST.

Abitibi.. .. .. in of assistance for the hard-
Br. Am. Oil....
Bldg. Prods. ..rs does not go as far as the most
Bell Tel. ..m leaders desire, but it should prove
C. P. F aid in the present crisis.
Can- er or not the suggested market in the Orient
developed remains to be seen; that possibility is
of such paramount present importance, however, as the fact that direct aid is necessary at once for hundreds of farmers, whose condition is perhaps even more serious than that of the unemployed in Eastern Canada.

The assurance that this emergency, and is to be forthcoming immediately, and that the Federal Government will generously assist the provincial administrations in preventing suffering and distress among the westerners who have been hard hit by the wheat situation, will be welcome, not only in the west, but throughout the whole country.

THE ALDERMANIC RESULT

As a result of yesterday's election for the board of aldermen, two citizens with considerable experience in public life are again members of the City Council in the person of E. Mel. Turner and James Hamilton, while Aldermen Nagle Phelan, Dan Holland and J. A. McNabb are returned for another two-year term.

Mr. Turner, returning to the arena of municipal politics after a brief absence, had the honor of heading the polls, the splendid vote piled up by him showing that his previous service had been appreciated in all sections of the city. His election and that of ex-Ald. Hamilton, whose business training and previous experience as alderman will be valuable assets, will add strength to the council.

Ald. Nagle Phelan, the veteran of the council in point of service, polled a substantial vote to take second place in the aldermanic race. Ald. Phelan, who has served eleven years in the council, and has for ten years been chairman of the Finance Committee, got fine support in every section.

The re-election of Ald. Dan Holland, who has been East City's representative on the board of aldermen for the past two years, will be popular. Ald. Holland has been a conscientious hard-working alderman.

Ald. McNabb was the fifth alderman to be elected, winning his place after a spirited battle with Ald Huffman that was not decided until almost the last polling sub-division had reported. Ald. McNabb's aggressive publicity campaign undoubtedly turned the scale in his favor and sent him back to the council for another two-year term.

The only old alderman to go down to defeat was Ald. Huffman, chairman of the Board of Works, who, according to the testimony of one of his colleagues, had given more time to the city's business than any other member of the council, with the exception of Mayor Denne. The political ill-luck which seems to hang round the Works' chairmanship, however, claimed another victim yesterday.

Although they increased their total votes, Messrs Goodfellow, Heard and Ellis, who were candidates a year ago, failed to improve their standing and were again in the discard when the ballots were counted.

MAYOR DENNE'S VICTORY.

Peterborough evidently believes that when a mayor who has shown abundant proof of his willingness and ability to give efficient service is available, it is good business to keep him on the job.

Re-elected for his fourth term in the chief magistrate's chair, yesterday, Mayor Roland Denne swept the city with the largest majority ever piled up in a local mayoralty contest, carrying not only every ward, but gaining a majority in every one of the thirty-nine polling subdivisions, indicating that he had the support of all sections and all classes.

It was the most sweeping victory in the history of municipal politics in Peterborough, the margin of Mayor Denne's triumph being even greater than was anticipated.

Throughout the campaign the sentiment in favor of returning the services of a mayor, who had given so much of his time to the responsible duties of his position, who had set up a record of achievement and who was so manifestly qualified to give effective leadership in municipal affairs was obviously strong, and old campaigners had little hesitation in predicting a Denne victory, although only a few ventured to mention a 2200 majority.

Ald. McIntyre, who has given long and faithful service as a member of the board of aldermen, was unfortunate in his selection of a year in which to contest the mayoralty.

There were scores of citizens who would have voted for him had he been a candidate for alderman, but who, forced to make a choice between Ald. McIntyre and a mayor with a successful three-year record, gave their support to Mayor Denne, believing that he was best qualified for the manifold duties of the position.

The Examiner, feeling that public sentiment favored Mayor Denne's return, advocated his re-election by acclamation; a position we submit is most thoroughly justified by the results of yesterday, and one, that if accepted, might have averted an election for the council at all and left Ald. McIntyre as a member of the Aldermanic Board, where he has served well for a decade.

The splendid endorsation given his candidature yesterday must be most gratifying to Mayor Denne and will undoubtedly be accepted by him as a mandate to proceed with the policies he has favored in the past three years.

It is a new thing in Peterborough to have the mayor's chair accepted by the same individual for four years in sucession and a new thing too to have a chief magistrate elected by such a tremendous majority, but The Examiner is satisfied that in retaining Mayor Denne in office the electors have done a good day's work for Peterborough, for the most flattering evidence of confidence given by the citizens yesterday will spur

...his commun-

OFFICE.

...required of members of government is to be proper-... the question discussed in the ...he Toronto Bureau of Munic-... heading "Can the Organization ...ent of Toronto be Improved?" latest bul... ipal Researc... of the Municip...

The most impo... thing, according to the bureau is to obtain the services of men and women best fitted for the responsibilities of municipal government. The necessary qualifications are listed as follows:

Honesty, including in that term intellectual honesty.

Moral courage.

Interest in municipal affairs. A lively sense of the value of opportunities for service to the public.

A clear understanding of the difference between policy deciding and policy carrying out functions and unwillingness to interfere in the latter function.

Soundness and independence of judgment and capacity for hard thinking.

Ability to express thoughts clearly and tersely.

Ability to refrain from talking when having no thoughts of value on subjects under discussion.

This is a fairly exacting list of qualifications, but we are prompted to add another, which is the capacity between elections to forget that citizens are voters and to think of them only as ratepayers.

THE CHRISTMAS DAY LIST.

A tabulated report was sent out from the New York office of the Associated Press on Christmas night, and it was like this:

Middle West	74
Eastern States	42
South	35
Far West	16
Southwest	13
Total	180

That table refers to the number of persons killed in United States on Christmas Day, and it reminds one of the tabulation which is also made on the night of the Fourth of July.

Automobiles took fully two-thirds of the total; bad liquor accounted for 18; fireworks and gun play were also in the list as contributory causes in the killing of people.

One hundred and eighty violent deaths on Christmas Day! It is rather hard to figure it out. It could not be blamed on work, for shops and stores were closed. It could not be blamed on the nature of the day, because there is nothing in it to suggest excess or riotous participation.

It must be the result of inability to properly and wisely invest the hours that go to make up a holiday. It does look as though there were a stiff price attached to having forgotten how to sit down quietly for a spell. —Stratford Beacon-Herald.

QUEBEC'S TOURIST TRAFFIC.

The policy which the Province of Quebec has adopted in the matter of attracting tourists appears to be bearing fruit. The bulletin of the Roads Department of that Province, just issued, estimates that during the first ten months of the year not less than 710,832 foreign cars entered Quebec, as opposed to only 608,923 during 1929, this forming an increase of 16.7 per cent. in the volume of foreign tourist traffic. Moreover, it is stated that of these tourists, no fewer than 65 per cent. remained in the province from two days to two months, only 35 per cent. staying for less than two days.

The year 1930 was not generally considered to be a good one for the tourist business. That, at least, is the general impression throughout Ontario. Yet during that unsatisfactory period, Quebec seems to have witnessed a noticeable increase in the number of tourists travelling her roads and visiting her cities and summer resorts. The expenditure of the Government upon publicity must have played an important part in producing such a result.

Ontario has just as attractive scenery as Quebec. Her sights are just as interesting as those in the sister-province. Her roads are certainly superior to those in existence across the inter-provincial border, and her facilities for catering to the tourists are just as satisfactory. But still her tourist revenues appear to be falling, while those of Quebec are increasing. Perhaps this would not be the case if the Ontario Government could be induced to adopt as aggressive a policy in regard to publicity as has been done for several years by the Quebec authorities. No expense has been spared to bring about the preparation of literature in both languages that will make an appeal to the tourists of the United States and elsewhere and to distribute it where it is likely to produce the best results. No comparable effort has been undertaken by the Ontario highways authorities. Yet the statistics from Quebec show that such a policy certainly pays.—Brockville Recorder and Times.

EDITORIAL NOTES AND COMMENT.

Mayor Denne led in every polling sub-division yesterday, which is a record in itself.

East City did its best to elect one of its best known citizens, James C. Ellis, but could not give him lead enough to carry him through to victory.

The return of E. Mel. Turner and James Hamilton to public life will be welcomed by the majority of citizens, who feel they will make a valuable contribution of service as members of the council for the next two years.

A majority of over 2,200 is a record in municipal politics that will be something for aspiring future candidates to shoot at.

Probably Ald. McIntyre now agrees with The Examiner that an acclamation might have been the best thing for all concerned.

North Monaghan has decided to stand pat with its council of 1930. It wasn't an acclamation, but might just as well have been.

The United States seems to be confronted by two problems: Hard times and soft drinks.—Augusta, Ga., Gazette.

The trouble with some men who take an important step in life, says the office sage, is that they quickly lose their stride.—Chatham News.

It does seem as if the only real cure for over-production is over-consumption. When that sets in things will be fairly well evened up.—Oshawa Times.

Poisoned Sweets Mystery

The mysterious poisoned sweets which caused arsenical poisoning among sixty people in England been analyzed. The analyst, A. E. Johnson, has found most of the suspected sweets dusted with the powder identical to that found by the police in a potteries warehouse, which he analyzed and pronounced to be pure arsenic.

BURNING BEAUTY

By TEMPLE BAILEY

Chapter One.

An Old Garden in an Ancient Town.

There were three people besides the chauffeur in the great motor car which swept along the road from Baltimore, crossed the big bridge which spanned the Severn, and came at last into the streets of the ancient capital. Annapolis was steeped in the wine of an October day. The old town was, itself, like wine of excellent vintage — mellow and ripe, yet with something heady about it which sent a bit of wildness through one's veins.

Of the three people in the car, two were women. "Why in the world have you brought us here, Tony?" the older woman asked.

"I wanted to see you and Marty, Mother."

"That isn't your real reason."

The other woman demanded, "Is it a girl?"

He smiled at her — what a silvery thing Marty was in that gray coat and gray fur, and with the silver buckle of her little hat coming down against her silver-blonde hair. Not many women would have dared all that shine with such indefinite hair, but Marty dared anything, and with the violet of her eyes matching the violets pinned to her fur, she had achieved an effect impossible to a woman of less taste and discrimination.

"Why ask a thing like that, Marty?"

"Well, it's always a girl with you, isn't it?"

"I'm not so fickle. And why should I want anyone else when I can have you?"

She flickered her lashes at him: "The possessiveness of you, when you haven't even asked me!"

"Why risk failure?"

She knew he had not even risked success. Both of them knew it. Marty Van Duyne had never been sure whether if Tony had asked her to marry him she would have accepted. She was not sure, indeed, that she was in the least in love with him. But he amused and interested her. She liked his good looks — his tallness and fairness. She liked too, the sense of humor which carried him through life on a sort of rising tide of gaiety.

Marty's own sense of humor was limited, hence her need of Tony's. She was like some beautiful and sober-minded queen, who keeps a jester at her elbow. Marty was aware that when she was with Tony, she shone more brilliantly because her own great charms were linked with his laughter.

He was laughing now, as he swept his hand suddenly across his mother's eyes. "Don't look till I tell you, Midget," he cried.

His mother, a small person, whose girlish clothes gave her a false effect of youth, murmured, "Don't be stupid." Then as he removed his hand from her eyes, she gave an incredulous cry, "Tony, how wonderful!"

The car had stopped at a Georgian house of red brick, with white-painted and carved doors and windows whose beauty, as Tony expressed it, "put out your eye." The front of the house faced on a narrow street, but the rear door looked out over a garden surrounded by a box hedge, and it was at the gate of this garden that the car had stopped.

Above the gate hung a placard. On it in huge black letters was proclaimed:

TO BE SOLD AT AUCTION
ALL THE CONTENTS OF THIS HOUSE
KNOWN AS THE KENT-OLIPHANT HOUSE
RARE FURNITURE AND SILVER NOT
HITHERTO OFFERED
SALE BEGINS AT TEN O'CLOCK

"There, Midget, isn't that reason enough for bringing you down?"

"More than reason." Mrs. Bleecker's face wore a look of ecstasy. She had two important concerns in life — her son and her collection of antiques. And she knew something of the Kent-Oliphant house, its inaccessibility to would-be purchasers, the value of its contents. She asked with eagerness, "How does it happen they are selling?"

"The father is ill. He has been sent to Colorado, and his wife has gone with him. They had to have money for the trip. I understand the house is mortgaged to the limit, so there was nothing to do but raise money on the old things."

Mrs. Bleecker's eyes were darting from one group to another. "There are a lot of dealers. You were a dear, Tony, to have me down." Her fingers rested lightly on the gold braid of his sleeve. "I wouldn't have missed it for worlds."

People were already beginning to gather in the garden — all kinds of people: bargain hunters from the big cities, who knew what they wanted; motorists, staying over out of curiosity to see others buy; neighbors in the old town, stiff with indignation at a Fate which permitted such things to be — the neighbors who had for two generations resented the withdrawal of the Oliphants from the social life of the town, but who were none the less loyal to old associations and to old traditions.

There were, too, the dealers, keen, alert, knowing that here were treasures almost beyond price. "I've had my eye on this house for years," one of them was telling another, "but I never really hoped that the moment would come when I'd get a chance at it. There's an Adams fire-screen that's worth its weight in gold, and a pair of Empire pieces that would ... your mouth water. They're the kind of people who would starve before they'd sell, but they have had to come to it."

The auctioneer was at hand. Several pieces of furniture had been brought out and set in the garden, other and smaller articles were still in the house, and the auctioneer's men were showing them. Tony's party attracted much attention — the tall young officer in his lieutenant's uniform, the small mother in coat and close helmet of orchid cloth, the silvery girl who shone in the morning sun.

"There's Michael McMillan," Marty said, suddenly. "I might have known he'd be here."

She went toward a table on which a slender, dark man sat swinging a foot. He turned at the sound of his name and got down.

"Marty, my dear girl, where did you come from?"

"Baltimore, with Mrs. Bleecker. We ran over from New York last night. Do you know Jane Bleecker? Well, come on and meet her."

Presenting him, Marty said, "He's a fiend for old things, Jane. You and he will probably be deadly enemies before you get through with the bidding."

"I'm sure you'll remember that satisfying slogan 'ladies first,' Mr. McMillan." Mrs. Bleecker's manner was appealing. She was a hard little person, but she had a melting way at certain moments.

But this time the appeal fell on barren ground. "I have absolutely no gallantry," McMillan stated, "where my hobby is concerned. I have marked three things on my list. I intend to have them, unless you get them over my dead body."

"Three things? What are they?"

He flashed an amused glance at her. "If you knew, you'd be prepared. Perhaps you won't want them, so why borrow trouble?"

He left them to speak to one of the auctioneer's men, and as Mrs. Bleecker moved toward the house, she asked Marty, "Who is he?"

"He is," Marty explained, "the famous editor of a famous magazine. Young at that. In his early thirties. His wife died several years ago. They were not happy. I think she was a cold little cat. Since then he has had very little to do with women. He'd be lionized if he'd let himself be. But he keeps to himself and spends his spare time at sales like this. He is always in the hunt for old silver, and he has a lot of it. I met him on a Mediterranean cruise. And we got to be rather good friends."

Mrs. Bleecker turned a little and took another look: "Rich?"

"He hasn't millions, if that's what you mean. He's not a bloated plutocrat like you, Jane."

"I'm not a bloated anything, Marty. And I'm not afraid of your McMillans." She went on, smiling, "Let's go into the house, Tony. And do get me a list."

As they entered the drawing room, they saw that it had been stripped of hangings and that its rugs were rolled up. The things that were to be sold were set about the floor, or laid out on tables. On the mantel-piece was a pair of silver candlesticks, somewhat ornate, but delightful with their rose-garlands and cupids, their floating ribbons.

Mrs. Bleecker at once went toward them. "Look those candlesticks up on the list, Tony," she said, "I want them."

At the sound of her voice, a girl who was the only other occupant of the room, turned her head slightly and listened. She evidently belonged to the house, for she wore no hat. Her hair thus revealed had copper lights in it and was wound about her head so that it made a close and burnished cap. Her skin was milk-white against the almond green of a shabby slip-on sweater.

Tony, studying the list, said, "They were a gift from Lafayette to a certain Peter Kent."

"Who was Peter Kent?"

From the other side of the room the girl spoke: "He was my great-great-grandfather on my grandmother's side."

"Oh," Mrs. Bleecker lifted her lorgnette, "are you one of the family?"

"I am Virginia Oliphant."

"I'd like to hear more about the candlesticks. Do you mind telling me?"

"Not at all."

She crossed the room and joined them, standing next to Marty Van Duyne, and Anthony, seeing her thus, was suddenly aware that her vidid beauty dulled Marty's silver shine as the light of the sun dulls the moon.

So this was Virginia Oliphant. Anthony had heard of her. Who hadn't in Annapolis? Men did not call on her, Midshipmen, officers, civilians, they were all shut out. She had, indeed, become a sort of legend in the town, like the sleeping princess in the fairy tale — someone to wonder about, a mystery maiden.

Yet the mystery was not so hard to solve. It centered in an abnormally sensitive father who had been unwilling that his daughter should accept at the hands of society anything she could not return. There has been generations of Oliphants in Annapolis — beginning with those men of rank and title who had grants from the king. They had acquired wealth and held offices of distinction. Then had come gradually diminishing fortunes and the cataclysm of the Civil War. Kent Oliphant's father had been killed at Appomattox, and his mother, poor and proud, had shut herself away from the world. Her son had, in his turn, followed her example. Virginia and her young brother had been educated at home, forbidden to mingle with those about them. "I will not have you condescended to by those who are less than your betters," their father had told them, furiously.

Much of this was known to the people of the town. And they pitied Virginia. She did not look, at the moment, as if she needed their pity. She was so gloriously alive. Like a flame! Incandescent Tony felt he had never seen anything like it. He wondered what Marty thought standing there beside her.

But Marty was troubled by nothing so unimportant as this girl in the shabby sweater. She moved closer to Tony and murmured, "She'd be a beauty if she were well dressed."

"Do you think a woman like that needs — clothes?"

Marty wrinkled her nose at him in an enchanting way she had. "All women need clothes."

"Don't be absurd, Marty."

He turned from her to listen to what Virginia was saying to his mother. "I am sorry. The candlesticks are withdrawn from the sale."

Mrs. Bleecker protested. "But I want them more than anything."

Virginia said again, "I'm sorry." That was all. No yielding.

"They'll bring a stiff price," Jane Bleecker persisted, "and I understand you need the money."

Tony said something under his breath. There were times when Midget was impossible!

A flush had come into Virginia's cheeks. "I do need it. But the candlesticks have associations."

"You won't reconsider?"

"No."

That was all. She went away, taking the candlesticks with her.

As she left the room, she met Michael McMillan. Tony saw him stop and speak to her. Heard his mother saying maliciously, "I'll wager anything those candlesticks were one of the three things he wanted."

They were, of course, and Michael seeing them borne away, asked apprehensively, "They're not sold?"

"No, but they're withdrawn from the sale."

"Why? Oh, I beg pardon. It's none of my business. But you see I've a bowl that matches these — and I'm rather mad about old silver."

She liked his voice as much as she hated Mrs. Bleecker's. It was because of Mrs. Bleecker that she had withdrawn the candlesticks. She had known she could not, no, she could not think of those lovely garlands and darling cupids in the possession of a woman like that.

And, having once withdrawn them she knew that she would never let them go. Not even to this man with the quick and thrilling voice. So she said again, "I'm sorry."

"I'm sorry, too," he told her.

She hesitated for a moment, then explained: "I only consented to put them on sale because my brother insisted. And I shouldn't have consented. You see, they lighted all our little feasts." She stopped suddenly, unable to go on.

He said, sympathetically: "You are finding it — hard?"

"Oh, yes. The room is haunted."

For a moment he did not answer. He was, indeed, intensely moved by the sight of her girlish distress. It was as if some sorrow in himself went out to meet her sorrow. She was holding the candlesticks now against her, and they made a cross, as if she had laid a crucifix upon her breast.

At last he said, "Are you giving up the house?"

"Yes. It is mortgaged heavily. We can't save it. I shan't mind so much if only someone will buy it who will love it and understand it. I'd hate to have it go to people who'd make their money in pills or pork."

She was trying to speak lightly, to recover her poise. He helped her by shifting the conversation. "There were three things I wanted — the candlesticks, the Dutch spoons and the little Chippendale chair."

"The ladderback? That was Mother's. She always sat in it."

"Is she — dead?"

"No. She's gone away with Daddy. He's very ill. This was his only chance. That's why we're sellin...."

She stopped as a young man appeared in the door. Michael knew at once it was her brother. They were much alike. Young Oliphant was taller than his sister, but there was the same grace and slenderness, and his head was topped by the same bright hair. Yet there was this difference, that Virginia carried herself more gallantly. Richard slouched a bit, and his features showed a blurring of the lines which gave strength to the girl's face. Only a keen observer would have noticed the difference. But Michael was a keen observer.

"The sale is beginning in a few minutes," the boy said: "I thought you'd like to get away from it."

She explained to Michael. "We're going to the attic and watch things from there."

At that moment, Richard saw the candlesticks in her arms. "Where are you taking them, Jinny?"

Her voice had a note of appeal in it. "Rickey, I'm not going to sell them."

"Why not?" sharply.

"Because — we must save something out of it all —"

"But they're the most valuable item in the lot. Grogan says so. He's not going to put them up until the last."

"He's not going to put them up at all."

"Oh, you — that's sentimental rot —"

As he flung himself away, the girl's face went white. She spoke to McMillan. "Rickey isn't often like that."

"I'm sure he isn't," he said benignly.

Her face lighted. "I hope you'll get the things you want. If you do, I have a feeling that you'll be friendly to Mother's little chair."

Before he could answer, she turned and left him. He watched her as she went up the stairs, the silver crucifix still clasped to her breast. From across the room Anthony Bleecker also watched her. But he did not see the crucifix. He saw only her beauty, the vivid loveliness which put Marty's more delicate charms in the shade.

Chapter Two.

The Man on the Table.

Going up the stairs, Virginia shrank from the thought of facing Rickey. He'd probably keep on tormenting her about the candlesticks. And she did not mean to give in. Rickey had his way about most things. But he should not have it in this. Yet she dreaded his arguments. They were always so logical. And there was no logic in this feeling of hers. She had only sentiment to urge, and Rickey was done with sentiment. "We've been held back all our lives by the past. We've got to break away, Jinny, or go under."

And now she would hear it all over again.

But she did not hear it. As she came into the attic, Rickey was standing by the dormer window. "Come here, Jinny," he said, excitedly, "did you ever see anything like it? That last big car brought down a lot of New York dealers. One of the auctioneer's men told me. It seems they've had their eyes on us for years, hoping we'd have to sell."

(To be continued)

JIMMIE

For many years Jimmie was the only fiddler of note around X——. He had no fixed abode, just going from one house to another throughout the county, bringing welcome news of neighborhood happenings but never a word of unkind gossip about anyone. Doing odd carpentry jobs during the day, and as night fell taking his beloved fiddle from its green bag and playing old Irish tunes and jigs for the assembled neighbors.

He usually arrived at Grandmother's after we children had been put to bed, but the preliminary tuning of Jimmie's fiddle brought us crowding about the stair railing, often shivering, but fearing to miss a note of the "Rocky Roads" or "The Irish Washerwoman" which opened that evening's concert.

I have heard the best there is in Violinists many times since, but none can give me the pleasure I found in the old melodies, grave and gay, which Jimmie—utterly untrained—evoked from the old instrument at his shoulder.

When I visited X—— last summer for the first time in twenty years, I hunted up a pupil of Jimmie's and begged him to play for me the old tunes which Jimmie had taught him. But it wasn't quite the same. Still how many lads and lasses came trooping at the call. Lads and lasses whom I now found to my dismay to be settled and changed beyond recognition. Or else—and I scarcely knew which was the sadder—sleeping, so many of them, in the grass grown yard near the little church. The church where years ago the drone of bees in clover drifted to us through open windows, dulled at moments by the voice of our beloved Father Tom as he said the Low Mass most of us had come five miles to hear.

Jimmie was very fond of children, and we thought the little old man with the gentle face very nearly a god. We were utterly dismayed to meet the children of his brother who didn't seem at all proud of their Uncle Jimmie. In fact they regarded him as something of an outcast because he had no settled home and no definite source of income—though the collection taken up for the fiddler at many a dance was fa... equivalent to the net proceeds of t... months hard labor for his farmer brother.

Just now I think of a story, many times re-told, of a certain dance where Jimmie's last "E" string had snapped. "Keep your places, ladies and gentlemen," said he gently "while I run over to Blanks for a fiddle string." Blanks lived three miles away as the crow flies. Needless to say there was no more dancing that night.

Jimmie's passing, at eighty, was kindly. A slight cold, a day's not too alarming illness, and then, quite suddenly, his spirit went on, regretted by all, but more especially by the children that he loved.

(M. K.)

What To-day Means To You

"CAPRICORN."

If January 2nd is your birthday the best hours for you on this date are from 7 a.m. to 8.30 a.m., from 11 a.m. to 1 p.m. and from 4 p.m. to 6 p.m. The danger periods are from 9.15 a.m. to 10 a.m., from 2.30 p.m. 3.30 p.m., and from 8 p.m. to 9.30 p.m.

January 2nd promises, from a planetary viewpoint, very little, and only negative results van be expected. Restlessness will prevail, and it will be very difficult to concentrate on any task. Nothing involving change should be essayed, and, unless absolutely indispensable, travel should be avoided.

Children born on this January 2nd will not offer much reason for congratulation in their early years. At the period of adolescence, however, they will undergo a marked change, and where, hitherto, they have been indolent, will become hard workers, fired with a worthy purpose in life.

If your birthday falls on January 2nd you are conscientious, painstaking, and loyal. These qualities will stand you in good stead, and will be the main contributors to that success which the Fates have in store for you. Free from ostentation, impervious to flattery, and, at all times, consistent, you pursue the even tenor of your way, regardless of what others may say, or tempt you to say. You know what you want, and are a 'go-getter.' Little attention is paid by you to the counsel or advice of others. You feel and realize your self-sufficiency.

You have very strong convictions. Your mind is not easily made up. You are not what can be called a rapid thinker. Once, however, you reach a conclusion, your decision is final and binding. Truth and frankness are part of your nature, and deception and subterfuge are foreign to your mentality. Your conscience is your mentor—and it is dependable one. You never indulge in passivity when right or wrong is involved. With such a stern and inflexible moral code, you are nevertheless, in season of relaxation, a lively and an entertaining companion, and your presence is eagerly sought at social gatherings. A recognized foe of gossip and scandal, your companionship always elevates and never debases. Your home life will be full of happiness, and a successful life—and a well spent one—will be your portion.

Copyright 1930, by the Bell Syn., Inc

BETHANY

(Examiner Correspondence)

Miss Doris Driver left on Monday to visit friends in Toronto.

Miss Margaret Jackson and Miss Isabel returned to Toronto on Monday the guests of Mrs. Ross Carr.

Mr. Charles Porteous is confined to his home through illness.

Mrs. Driver entertained a number of guests at dinner on Monday.

... and Mrs. ...on, Billie. ... Christmas ... Barnard. ... Rita Peneell ... home of Mr. ...ley. ... R. O. Sinclair of ... holiday at the ho... W. H. Barnard. ...ss Ruth Dawson, ... the Peterborough

CROSSWORD PUZZLE No 1166. (Copyright 1930 by the Bell Syn., Inc.)

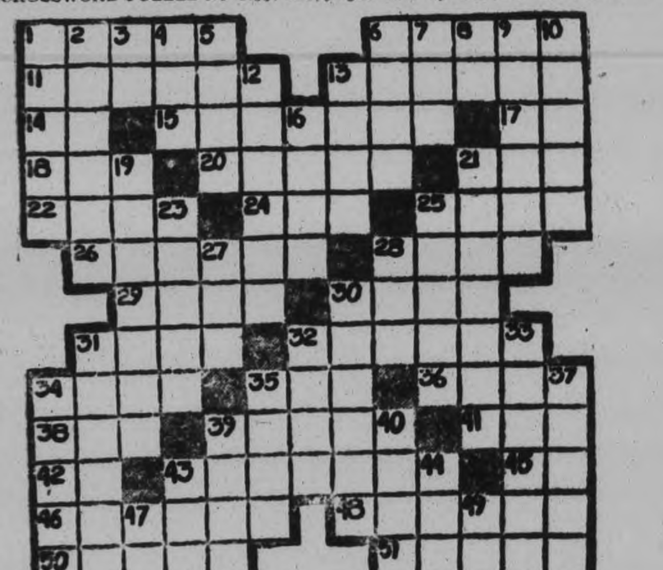

HORIZONTAL

1—Spirit.
6—To cut.
11—Lasso.
13—Nice.
14—Type unit.
15—Chase.
17—Musical note.
18—Likely.
20—Printed.
21—Inclosure.
22—Simply.
24—Perched.
25—Surface.
26—Bolts.
28—To aid.
29—Lairs.
30—Country of Asia.
31—To crook.
32—Country in Asia.
34—To desire.
35—To mistake.
36—Steering apparatus.
38—Skill.
39—Beats.
41—Spanish for riv...
42—Pronoun.
43—To contend.
45—A negative.
46—Parts of flow...
48—One owh fast...
50—Tendency.
51—Lock of hair.

VERTICAL

1—To glow.
2—Large basket.
3—Conjunction.
4—To taste.
5—Tense.
6—Declared.
7—Lighted.
8—Article.
9—Avenue.
10—An animal.
12—Lover's meetings.
13—Piece for two.
16—Watering places.
19—Three pronged spear.
21—Head of cabinet.
23—Happenings.
25—To embarrass.
27—Conclusion.
28—Tune.
30—Kind of cloth (pl.).
31—To trade.
32—To bolster.
33—Puts in row.
34—A garment.
35—Trees.
37—Ties up vessel.
39—Herd.
40—Proof reader's direction.
43—To be able.
44—Organ of head.
48—Protestant episcopal (abbr.).
49—French article.

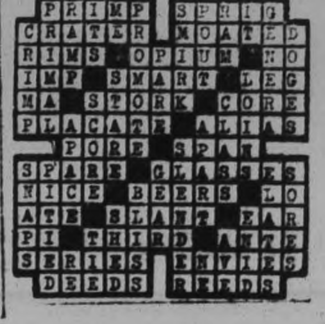

B.A. Oil Registers Point Setback From Wednesd and

TO-DAY'S QUOTATIONS

SUPPLIED BY BIGGAR & CRAWFORD
Peterborough
(Quotations complete to 2:30)

Grain — New York — Mine — Canadian

Toronto Stocks.

	High	Low	Close
Abitibi	8¼	—	—
Br. Am. Oil	16½	15	15½
Bldg. Prods	22¼	—	—
Bell Tel.	143	142	142
C. P. R.	40	39½	40
Can. Dredge	25½	—	—
C. F. Prods	2¾	—	—
City Dairy	60	59	60
Dom. Bridge	51¼	51	51
Dist. Seagram	10	—	—
De Forest C	10¼	—	—
Ford	22	21	22
Can. Gyproc	11	—	—
Walk. G. and V	7	6¼	7
Int. Nickel	15⅞	14⅝	15⅛
Ind. Alcohol	3¼b	..	..
Imp. Oil	18	17⅝	17⅞
Imp. Tobacco	9⅝	..	..
Con. Smelt.	146½	..	..
Kelvin	2½b	..	..
Loblaw	11¼	..	..
Mont. L.H. and P.	56	54¾	56
McC. Frontenac	17¾b	..	..
Page Hersey	82-4	..	..
Pressed Metals	10-¾	..	..
Photo Eng.	18-19	..	..
Int. Pete	14⅝	14⅛	14½
Service Stations	32½	32¼	32⅛
Shawinigan	50⅜	50¼	50⅜
Sup. Petro	28-9	..	..
Westons Ltd	30	..	..
Steel of Can	39⅝b	..	..
Brazilian	21⅜	20¾	21¾
Bk. Montreal	275-81	..	..
Royal Bk.	272	..	..
Bk. Toronto	217	..	..

Toronto Mining.

	High	Low	Close
Ajax	160	155	160
Amulet	28	..	..
Acme Gas & Oil	27	25	27
Coast Copper	475	450	475
Falconbridge	135B	..	..
Base Metals	101B	..	..
Hollinger	640	630	630
Hudson Bay	380B	..	..
Howey	26	..	..
Kirkland Lake	55-60	..	..
Lake Shore	2360	2350	2350
McIntyre	175	140	175
Big Missouri	40-2	N	..
Newbec	5½-7	..	..
Noranda	1450	1435	1440
Pend Oreille	80B	..	..
Premier	70	95	70
Sudbury Basin	55	..	..
Teck-Hughes	626	620	625
Vipond	94-9	..	..
Ventures	40	35	40
Waite-Ackerman	190-225	..	..
Wright-Harg.	194	190	193

New York Stocks

	High	Low	Close
Alleghany Corp.	8	..	..
Allied Chem.	173¾	170	173¾
Amer. Can.	111⅝	108¼	111⅜
Am. For. Power	29¾	27½	29⅜
Am. Radiator	16½	15⅜	16⅛
Am. Smelters A.	41½	41¼	41½
Am. Tel and Tel.	180¼	177¼	180⅜
Anaconda Cop.	31⅜	29¾	31⅜
Atchison	178½	..	..
Beth. Steel	52⅝	49½	52⅜
Borden's	70	68½	70
Byers A M	38⅞	38½	38⅝
Can. Pac.	39⅞	29½	39⅞
Chrysler	17⅝	15⅜	17⅛
Col. Gas	35¼	33⅜	35⅝
Col. Graph.	8¼	..	..
Com. Solvents.	16	15⅛	16
Con. Gas	86⅝	84½	86⅞
Dupont.	87	84½	87
Elec. Bond& Share	43	40⅞	43
Fox Films	27	25⅝	26⅞
Gen. Elec.	44⅞	42⅞	44⅞
Gen. Foods.	48½	48	48½
Gen. Motors	36⅝	35½	36⅝
Gillette	22	21¾	22
Gold Dust.	32¼	31⅜	32¼
Goodyear Tire.	45⅝	44¼	45⅞
Houston Oil	37¼	35¼	37⅛
Hup. Motors	7⅜	..	..
Int. Harvester	49½	48¼	49½
Int. Combustion.	1⅝	..	..
Int. Nickel.	15⅝	14⅜	15⅛
Int. Tel. & Tel.	20⅝	18⅞	20⅝
Johns-Manville	55⅛	52⅝	55½
Kennecott	24	23	24
Mack Truck	37½	37¼	37½
Mont. Ward	16¼	15⅞	16⅛
Nash Motors	29¼	27⅝	29¼
Nat. Cash Register	29⅝	..	..
N. Y. Central	116¼	113¼	116¼
North American	65⅝	62¼	64⅝
Pack Motors	9¼	8⅜	9¼
Paramount-Pub.	39¼	36⅞	39¼
Penns.	57⅜	56	57⅜
Pennick & Ford	38	37¼	38
Public Service N.J.	75⅜	73⅛	75⅜
Radio Corp.	13⅛	12	13⅛
Radio K. Orph.	16⅜	15⅞	16⅜
Raybestos-Man.	18⅜	..	..
Simmons Bed Co.	15¼	14⅛	15¼
Sinclair Cons. Oil.	10⅝	10¼	10⅜
South. Railway	48½	48	48
Stand. Brands	17	16½	17
Std. Oil of N.J.	48½	46½	48½
Std. Oil of N.Y.	24	22¾	24
Studebaker	23½	22⅛	23½
Texas Corp.	32	31⅝	32
Union Carbide	58	56¼	58
United Corp.	17¼	16⅝	17¼
U. S. Rubber	12	..	..
U. S. Steel	141⅞	138	141⅜
Vanadium Corp	53⅞	51⅝	53⅞
Warner Bros.	14¼	13⅛	14¼
Westinghouse	93¼	89⅝	92⅞
Willys-Overland	5⅛	4⅝	5⅛
Woolworth	55⅝	54⅜	55⅝
Yellow Cab	10⅝	9⅛	10½

INTEREST CONTINUES IN GOLD PRODUCTION

Two New Brokerage Firms Are Organized to Specialize in Mine Securities.

TORONTO, Ont., Jan. 2 (Special to The Examiner).—Volume of turnover on the mining market was light in the opening session of the New Year to-day, but prices in almost all cases were strong at Wednesday's closing levels with a few additional advances registered in the gold section prior to mid-day. It is anticipated some profit taking may put in an appearance, but demand continues good, New York houses and American connections of local firms still evincing unusual interest in prospects for the gold producers.

Announcement is made to-day of the formation of two new brokerage firms to specialize in mining securities. Kenneth A. MacPhadyen is a well-known figure in northern mining circles, having been actively identified with the industry for the past 17 years. He has been manager of several properties and has been associated with a prominent mining group of many years. J. E. Grassett was formerly manager of the Timmins branch of the Canadian Bank of Commerce and retains a personal connection with activities in that and other mining camps.

New Year's Gold Strike Made Near Fairbanks

FAIRBANKS, Alaska, Jan. 2 (C.P.). — Reports of a new gold strike on lower Gold Stream Creek ushered in the New Year in the Fairbanks district.

The discovery was reported by John Clauson and associates in an area which was one of the early gold producers of this section. Ground running three dollars per foot was found in one short level.

The discovery is expected to accelerate development of deep ground of known value which had been idle many years. The ground under option to outside companies lies upstream from the latest strike.

FOREIGN EXCHANGE.

NEW YORK, Jan. 2.— (C.P.) — Prime mercantile paper 2¾-3 per cent.

Foreign exchange steady, demand rates: (Great Britain in dollars, others in cents) Great Britain 4.85½. France 3.92 9/16, Italy 5.23⅜; Germany 23.81½. Canadian dollar 5/32 of one per cent. discount.

MINE MARKET HOLDS STEADY

Several New Gains Are Registered in Majority of Leaders.

McINTYRE IN DEMAND.

TORONTO, Ont., Jan. 2. (CP)—Though volume of trade was comparatively light in the opening session of the year on the mining market to-day, majority of prices were firm at Wednesday's closing levels while some new gains were registered.

McIntyre continued in good demand, advancing another quarter to $20.50. Teck Hughes recovered 5 to $6.20, Wright-Hargreaves and Big Missouri were up a couple each to $1.92 and 41, respectively and Howey and Kirkland Lake gold a cent or so apiece. Lake Shore eased 20 to $23.50 and Hollinger was off 5 to $6.30. Mining Corp. sold up 5 at $1.50.

International Nickel and Noranda were fractionally below their previous close but Lindsleys held firm. White Lake gained 3 to 20 and Amulet was up a cent at 30.

Higher-priced oils showed reactionary tendency. Lower-priced members of the group were slightly stronger, Acme Gas and Nordon selling up a point each at 28 and 36, respectively, and Ajax a couple at $1.60.

ROSENEATH

Mrs. L. Murrell and daughter, Dolores, of Chicago and Mrs. A. Comfort and family, Maxine and Trevor, of Hamilton, are spending Christmas holidays with their parents, Mr. and Mrs. Orra Varcoe and brother, Mr. Clarence Varcoe.

Miss Evelyn Turner of Toronto spent a few days the latter part of the week with her mother, Mrs. Lily Turner.

Mr. and Mrs. Keith Halstead and family of Bewdley and Mr. and Mrs. Delbert Adams and family of Penella spent Christmas with Mr and Mrs. John A. Nichol.

Mr. and Mrs. Thomas Hall and family of Campbellford were Christmas visitors with Mr. and Mrs. H. McCracken and family.

Miss Mildred Lapp was home from Toronto for a few days' visit with her mother, Mrs. Annie Lapp.

Mrs. J. Dorian of Toronto spent Christmas with her mother, Mrs. Mary Brown.

Mr. and Mrs. Fred Turner and Master Donald of Napanee were Christmas visitors with the former's mother, Mrs. Lily Turner.

Mr. Dave McGrath spent Christmas with his family at Peterborough.

TRADING AT TORONTO TO-DAY IS MOSTLY CONFINED AT FIVE ISSUES

Imperial and International Petroleum Slip—Off Due to Profit-taking.

WALKERS ADVANCES.

TORONTO, Ont., January 2 (C.P.)—Market operations on the Toronto Stock Exchange for the year 1931 began in a most inauspicious manner this morning. Price changes over the general list were so small as to pass almost unnoticed while the volume was largely confined to four or five issues.

B.A. Oil still was the most active issue, but the advance, which had gained such prominence the closing days of 1930, was not pushed further to-day. Following the close of the market here at 1 o'clock on Wednesday, B.A. Oil shot up spectacularly to 20 in New York comparing with a close locally of 16. This morning the stock came out here at 16, while there were no bids on the floor at New York. After the initial sales the stock sold down again, even below 15 for a time. Imperial and International Petroleum also slipped off from their opening, due to profit-taking.

NEW YORK LIST STRENGTHENS IN LATER TRADING

Rail, Oil and Motor Shares Point Upward After Mid-day.

DROP IN UTILITIES.

Resumation of Four-party Unification Plan Conference Aid Oil Advances.

NEW YORK, Jan. 2.—(CP)— The financial markets began the new year soberly but hopefully today.

The stock market developed quiet strength after a selling flurry during the early trading, and bonds reflected investment buying. The early selling was presumably in part profit taking on the upturn in the last two sessions of 1930. Profit taking deferred until today will not be taxed until 1932.

Rail, oil and motor shares pointed upward after midday. An unsettling development in the early trading was a flop back in some of the utilities which were hurled upward late Wednesday. Shares selling up a point or two included Atchison, New York Central, New Haven, Illinois Central, General Motors, Studebaker, Nash and Standards of New York and New Jersey. Morning losses of a point or two in U. S. Steel, American Telephone, American Can., Bethlehem Steel, and Air Reduction were replaced by advances of like extent. American Water Works and American Power and Light lost 5 points in the first hour, or most of Wednesday's advances. Allied Chemical tumbled 5 to a low since 1928, then recovered.

The rally was facilitated by an unexpectedly quick breaking of the year end credit firmness. Call money renewed at 3 per cent, but dropped later to 1½, the lowest since September. Reduction of the discount rate of the Bank of France from 2½ to 2 per cent, placing it on a par with the New York rate was viewed constructively. With the Paris rate a full one per cent lower than London, the drain on London's gold stock should be lightened.

The rail shares were helped by the knowledge that heads of the eastern trunklines had promptly resumed conferences to work out the details of the four-party unification plan.

MINERS ON STRIKE IN RHUR VALLEY

Twenty Collieries Tied Up—Jobless and Communists Blamed.

ESSEN, Germany, Jan. 2 (C.P.).—Workers in twenty collieries of the Ruhr Valley coal mines laid down their tools to-day in a strike not authorized by the Trade Unions, but allegedly incited by jobless workers and Communists.

Dissatisfaction among the coal miners is great, due to notice of discharge received by about 300,000, effective as of January 15. After that date they will be re-employed only at reduced wages.

McBRIDE ASKS RECOUNT.

TORONTO, Ont., Jan. 2.—(C.P.)—Announcement was made this afternoon that the majority of Alderman Stewart, successful candidate for Mayoral honors in yesterday's municipal elections had been reduced from 361 to 313 as the result of the official tabulation of the vote.

Sam McBride, former Mayor, and Mr. Stewarts opponent stated he had decided to make application for a recount.

WHEAT.

Winnipeg—Open: May 54¼; July 55 7-8. Close: May 56¼; July 57½.

Liverpool—Open ⅝-¾ higher. Close ¼-⅜ lower. Due 1½-1¾ lower.

Chief Justice Anglin Given 3 Months' Leave

OTTAWA, Ont., Jan. 2. —(CP)—Chief Justice Anglin of the Supreme Court of Canada has been granted three months' leave of absence from his judiciary duties. The leave of the Chief Justice will date from January 18.

Mr. Justice Smith of the same bench has been granted four months' leave of absence, as from January 1. Official announcement to this effect was made early this afternoon by Sir George Perley, acting Prime Minister.

SUDBURY YOUTHS UP FOR ROBBERY

Pair Committed For Trial For Slugging Victim on Head With Hammer.

CARRIED REVOLVER.

SUDBURY, Ont., Jan. 2. (CP)—Electing trial by judge, Walter Morrison and Raymond St. Denis, two teen aged youths were this morning committed for trial by Magistrate McKessock on charges of attempted robbery while armed. A pool room proprietor, Alex Dubous, whom the two youths are alleged to have struck on the head on the night of December 12, was the only witness called. He stated that as he was walking on Rose lane between the two accused about midnight on the night in question, St. Denis made some comment on the hat he was wearing and Morrison fell back a couple of steps. "After that I felt a crack on the head and I fell down. When I opened by eyes, St. Denis had a revolver pointed at me," said Dabous, "I said that if they wanted my money they didn't need to kill me to get it and St. Denis said, 'No, we don't want your money, we want to kill you. We'll get you either to-night or to-morrow night. If you squeal to the police you'll be a dead man'."

Dabous appeared with his head heavily swathed in bandages. He suffered severe head injuries inflicted, it was said by a large hammer which was produced in court.

MONESSEN BLOCK RAZED BY FIRE

Cause Blamed on Gas Explosion—Scores Hurled From Bed.

$125,000 DAMAGE.

MONESSEN, Pa., Jan. 2. (CP)—Fire which followed a terrific explosion in the business district early to-day caused damage estimated by Fire Chief William Laird at $125,000. An entire block was destroyed.

The explosion, believed to have been caused by gas, hurled a score or more persons from their beds and shattered windows many blocks away.

Mrs. Isadore Pavalovich, occupying an apparment near the building in which the explosion occurred was awakened by the crying of her baby. She removed the child from its crib and took it into her bed. A minute later the blast hurled a heavy picture from the wall and it landed in the crib.

Hunt Fails To Reveal Owen Sound Woman

OWEN SOUND, Ont., Jan. 2.—(CP)—The disappearance of Mrs. Cash McCluskey, of Jackson, near here, on Wednesday morning last, remains unsolved, and not the slightest trace of the woman have been found. More than one hundred men searched the surrounding swamps and bush on Wednesday and Thursday but without results. When Mrs. McCluskey left home Wednesday morning she was fully clothed but had no money with her. She has been married for 14 years and is the mother of three children.

Dies In Hotel Fire

Chas. Palangio, of Cochrane, who was burned to death with his wife an dfour children after he had rushed back into blazing Queen's hotel in an attempt to save them.

SHOOTS HIS SONS FATHER ENDS LIFE

Passing Motorist Finds Two Boys Dead in Parked Sedan.

NOTE IS LEFT.

LINCOLN, Mass., January 2 (C.P.)—The bodies of two boys and their father, all of whom had been shot to death, were found here to-day. The bodies of the boys, sons of Peter W. Fletcher, of Watertown, and aged 12 and 14 years, were found in a parked sedan. The father's body was found in the woods near by, a revolver clutched in his hand.

The police said it was apparently a case of a double murder and suicide. A note was found in Fletcher's pocket, which read:

"I am getting crazier and crazier every minute, and I don't want the boys to get that way. Notify my wife. My name is Peter W. Fletcher, 10 Grenville Street, Watertown."

E. A. Rome, a Boston motorist, discovered the tragedy. He saw one of the boys through the window of the sedan and saw that he was wounded. Upon investigation he discovered both boys were dead.

Police Are Called.

Rowe summoned Chief of Police John Kelliher, who called the State police of the Concord Barracks to the scene.

The police reconstructed the events leading to the tragedy as follows:

Fletcher, about 45 years old, obtained in some way the use of the big sedan of John Olson, a neighbor. He got into the machine with his sons and drove to Trapelo Road, Lincoln, stopping in a wooden region, nearly a mile from a house.

There he shot both boys through the head with a revolver. One, apparently taken by surprise, remained seated on the rear seat. The other apparently had attempted to reach the door. Then he left the automobile.

The police traced his footsteps through the snow 50 feet and found his body, a bullet through his head.

REVIEW OF

(Continued from Page 1)

est, such as furniture and machinery are included under the headings "merchandise" and "miscellaneous" and must account for a fairly large per centage of the 1,617,012 cars so loaded for the year up to that date.

Decline Varies

The decline in Canadian business has been varied, some industries having suffered more than others. Taking October, for instance, as being the latest month for which Government statistics are available, it is seen that car loadings were 93.85 per cent of those for the same month in the previous year, and employment was 90.61 per cent, building 70.44 per cent, pig iron and steel production 44.75 and 69.14 per cent respectively. The production of coal was higher, being 104.51 per cent.

I have looked back five years and I have found that in most particulars gains made up to that time have been more than held despite the seriousness of present recessions.

Evidences of improvements are already observable, and I have no doubt that they will become more strikingly so as the coming year progresses.

Lowly Farm Donkey Leads Hounds To the Chase at Hertfordshire Downs

TRING, Hertfordshire, England, January 2 (C.P.). — A little donkey has provided a thrill in the British hunting season and furnished huntsmen with many hearty laughs.

A pack of drag hounds was being exercised near here yesterday when a donkey straying from a farmyard suddenly trotted into their midst, brayed loudly, and took off across the country at a gallop.

Off went the hounds in pursuit, chasing the ass hard into a wood. There he turned and faced the dogs, who instead of attacking the strange quarry, lay down around him and watched to see what he would do next.

By coincidence a fox suddenly broke over nearby and the hounds forgetting the donkey, immediately gave chase to the more natural game. Then to the amazement of the huntsmen, the ass joined the hounds, and galloped after the fox, leaping hedges and ditches in grand style, apparently enjoying the chase as much as the dogs, who seemed to welcome the companionship. All ended happily. The fox got away. The dogs were recalled by the huntsmen. And the donkey was caught and restored to the farmer.

LADEN SEAPLANE READY TO HOP OFF ACROSS ATLANTIC

Object of Flight to Demonstrate Commercial Basis of Ocean Flying.

START FROM NEW YORK.

Widow Will Handle Controls—Halt at Bermuda and Azores.

NEW YORK, Jan. 2.—Mrs. Beryl Hart and Lieut. W. S. MacLaren plan a take-off tomorrow on the first Trans-Atlantic flight attempted with a cargo-laden plane. Their object is to demonstrate that ocean flying can be "taken out of the stunt class and put upon a sound commercial basis," they announced today.

The flight, with 200 pounds of food products aboard will be from New York to Paris by way of Bermuda and the Azores. The specially-built cabinet monoplane, "the Trade Wind" equipped with pontoons, will be piloted by Mrs. Hart, New York widow who holds a transport pilot's license, and will be navigated by Lieutenant MacLaren, Annapolis graduate and former navy flyer.

MacLaren estimated that the elapsed time of the flight would be about 48 hours and the flying time about 44 hours. Hopping off from the North Beach seaplane base at 6 a.m. (EST) the fliers hope to reach Bermuda at about 2:30 p.m. A mechanic awaits them to overhaul the plane's engine.

ELECTION RESULTS QUICKLY HANDLED

Complete Returns Were Made By 7.05, Two Hours After Polls Closed.

Few people are aware of the part played by the newspaper in Municipal, Federal or Dominion elections. However, it is a fact that the press offices form a nucleus of all returns —a second central returning office.

The entire editorial staff of The Examiner was at the service of citizens from 5 p.m. yesterday, when the polls were closed. Two reporters were posted at the City Clerk's office, one at the desk where results came in from this office, and two at their phones receiving returns from the pol lofficers. Large sheets tabulated for the returns of the 39 polls for each of the mayoraly and aldermanic candidates were filled in as soon as any counts were made.

Approximately 600 calls for information came in between 5 and 8.00 p.m. In addition to this, connections had to be maintained between the returning and the receiving offices.

By 7.15 the returns were complete and the results, poll by poll, were completely re-counted. Bulletins were posted with the finals for the election of mayor and aldermen. Some fifteen minutes later the Monaghan returns were complete, and another bulletin announced the results to the anxious multitude outside.

The newly elected Mayor, Roland Denne, spoke from the small balcony on the second floor of The Examiner to the people amassed in the street below. He was followed by Ald. N. E. Phelan and Ald. J. A. McNabb, who thanked the citizens for their vote.

NEW PAPAL COINS READY TO ISSUE

Italian Money, Despite Issue, Will Still Be in Use in Vatican City.

SEVERAL DENOMINATIONS.

VATICAN CITY, Jan. 2 (A.P.)—Gold, silver, nickel and copper coins of the new Papal issue will be in circulation within a short time, but Italian money will continue in use in Vatican City.

The largest denomination of the issue, which will be circulated through an agreement with Italy, is a gold 100-lire piece worth slightly less than five dollars. On its side is a right profile bust of the Pope with the inscription, "Pius XI. Pont Max Anno Ux." On the reverse side is a figure of Christ holding a sceptre and globe of Christ holding a sceptre and Citta Vaticano, 1929."

The silver coins, worth five and ten lire, also have a bust of the Pope on one side. On the reverse face of the ten-lire pieces is a figure of the Virgin; on the five-lire coins, a figure of St. Peter.

Four nickel coins, worth respectively two lire, one lira, 50 centesmi and 20 centesmi, have the Papal arms and figures of the Shepherd with a lamb, the Virgin, St. Michael and St. Paul.

Will Attempt Rescue Of Bodies In River

OTTAWA, Ont., Jan. 2.—Efforts to recover the bodies of three men and a woman, trapped in an automobile which plunged into a hole in the ice of the Ottawa river near Rockland, will, if possible, be made today. It is considered unlikely, however, that the remains of the ill-fated quartet, who met death while driving home from a New Year's visit with friends, can be brought to the surface immediately for the river is 75 feet deep at the spot and the ice is treacherous.

DISTRICT NOTES from Villages and Towns in District

(BY CORRESPONDENTS OF THE EXAMINER)

CENTRETON

(Examiner Correspondence)

Mrs. James Hope and children, of Grafton, spent Christmas with the former's parents, Mr. and Mrs. John Merriam.

Mr. William Etcher and Mr. George Baxter were visitors to Cobourg on Saturday.

Mr. George Wolfraim, of Castleton, was the guest of his daughter, Mrs. J. R. McBride, on Saturday.

Mr. William Etcher, of Cobourg, returned to his home on Sunday evening after a week's visit at the home of his parents, Mr. and Mrs. Frank Etcher.

Mr. Roy Merriam and son Ira, of Castleton, called on the former's parents, Mr. and Mrs. John Merriam on Sunday.

Mr. Harlan Slade, of Nova Scotia, called on his mother, Mrs. S. McBride on Sunday. Mr. Slade will take up his duties as teacher at Bowmanton School at the beginning of the New Year.

Mr. and Mrs. Delbert Brisbin and Miss Shirley and Master Perry, of Roseneath, spent Sunday with Mr. and Mrs. S. McBride.

Mr. and Mrs. Clayton McGregor and son VeVrnon have returned home after spending a few days with Mr. and Mrs. T. Coleman, of Toronto.

Mr. and Mrs. Ross Curtis and son Bruce have returned home after spending a few days at Burketon.

Mr. and Mrs. R. Stewart and family have returned home after visiting friends at Morganston.

WARKWORTH

On Friday evening the Rev. J. F. B. and Mrs. Belford and the members of the Guild of St. Johns Anglican Church met at the home of Mrs. R. Sloggett to honor one of its members Mrs. Philip England (nee Miss Orpoh Sloggett.

After the reading of an address by Miss Blanche Baker and the presentation of a beautiful brass tray by Mrs. J. W. Mowat a dainty lunch was served.

Mr. and Mrs. James A. Armstrong have returned after spending a few days with Mr. and Mrs. (Dr.) Gordon Armstrong, Detroit, Mich.

Miss Hilda Garbutt has returned to Toronto after spending a few days with her parents, Mr. and Mrs. F. W. Garbutt.

Miss Mary Somer of Mimico, has returned to Toronto after spending a few days with her parents, Mr. and Mrs. Tom Somers.

Mr. and Mrs. Philip England have returned to Toronto after spending a few days with the latter's mother, Mrs. R. Sloggett.

Mrs. James A. Arkils, Misses Laurel and Velma Arkils, Mr. James Arkils and Master Craig AArkils of Castleton were guests of Mr. and Mrs. W B. Baker recently.

OMEMEE

Mr. McKee of Ottawa is the guest of his brother, Mr. H. McKee.

Mr. George Morton is able to return to his position in Belleville.

Mr. and Mrs. William Evans and Miss Godfrey have returned from Toronto, where they spent the holiday the guest of Mr. H. Godfrey.

Rev. J. T. E. and Mrs. Blanchard have returned from Brockville, where they were attending the funeral of Mr. Blanchard's sister-in-law, the late Mrs. F. Blanchard.

Mr. and Mrs. F. G. Sandy, accompanied by Miss Phyllis Calvert of Rainy River, attended the Rotarian service held in Cambridge Street United Church Sunday evening.

The annual Christmas tree of St. Andrew's Presbyterian Sunday School took just a little different form this year. The scholars and parents were entertained at supper, after which a good program was given by the children. Santa arrived in due time to remember the children with all the good things which were on the well-loaded Christmas tree.

BAILIEBORO

Mr. and Mrs. Charles Jewison, with their daughter, Doreen, and son, Jack, spent Christmas Day as the guests of Mr. and Mrs. Harry Barnard.

Mr. Cleveland Byers is visiting relatives in Bailiboro.

Miss Dorothy Falls of the head office of the Bank of Montreal, Toronto, is spending a few days at the home of her parents, Mr and Mrs. Robert Falls.

Miss Kathleen Barnard of the Bell Telephone staff, Toronto, spent the holiday at her home here.

Mr. and Mrs. Fred White and son, Stewart, of Kingston, were holiday guests of Mr. and Mrs. J. W. White.

Mr. Roy Barnard of Port Hope spent Christmas Day at his home.

Miss Esther Lang, nurse-in-training at Nicholls Hospital, Peterborough, spent Christmas Day with her parents, Mr. and Mrs. Joseph Lang.

The Misses Charlotte and Loretta Barnard of Lindsay and Attanburg are spending their Christmas holidays at the home of their parents, Mr. and Mrs. W. H. Barnard.

Mr. Geddes Harper, Peterborough, visited at the home of Mr. and Mrs R. Harper, for the holiday.

Mr. Melville Johnston of Peterborough spent Christmas at the home of his parents.

Mr. and Mrs. W. E. Thompson and son, Billie, of Peterborough spent Christmas with Mr. and Mrs. W. H. Barnard.

Miss Rita Pengelley is visiting at the home of Mr. and Mrs J. S. Pengelley.

Mr. R. O. Sinclair of Toronto spent the holiday at the home of Mr. and Mrs. W. H. Barnard.

Miss Ruth Dawson, who is attending the Peterborough Normal school, is home for the Christmas vacation.

Miss E. M. Deyell of Queen's University, Kingston, is visiting her parents, Mr and Mrs. Robert Deyell.

Mr. M. Perrin is spending his holidays at his home here.

The "Barrie Magicians" gave an entertainment and dance in the village hall on Friday evening, December 19.

AT OMEMEE.

OMEMEE, Dec. 31 (Examiner Correspondence).—The annual Christmas tree and entertainment of the Sunday School children of Christ's Church was held in the Sunday School room Monday evening.

Many parents and friends of the children were present. Songs, recitations and dialogues were given by the smaller scholars, while a sacred play, "Bethlehem, the House of Bread," was presented by a number of the older members.

The play portrayed the real meaning of Christmas. Last but not least by any means, Santa Claus appeared with his jovial smile, and presented each girl and boy belonging to the Sunday School with a gift and a treat of candy.

Omemee Public School.

The scholars of the Omemee Public School held their annual Christmas concert Friday afternoon in the school, which was prettily decorated with Christmas bells and evergreens. A number of parents and friends enjoyed a well-rendered program, with Arthur Weir presiding as chairman, announcing the different items including songs, drills and recitation, which did much credit to their teachers, Miss Faulkner of the Junior room and L. Curtis, principal.

At the conclusion of the program, Santa Claus, made his appearance, with his heavy Christmas pack, and gave each girl and boy a gift and a treat of candy.

Trinity United S. S.

The annual Sunday School concert and Christmas tree of Trinity United Church was held on Tuesday evening, in the Sunday school room which was filled to capacity. Rev. J. T. E. Blanchard was chairman for the following program: "Chorus by School, "We Come To-day"; address of welcome, Pauline Blewett; remarks by Superintendent H. Lamb; recitations, Keith Bradley, Ethelmaye Earle, Ida Annsley, Ford Rowan, Melba Magee, Mary Palmer, Garnet Pogue; chorus by Primary Class; recitations, Fairburn Magee, Jim Palmer, Gwen McConnell, Ronald Pogue, Audrey McConnell; violin solo, Billy Earle; recitations, Glen Connlev, Gertrude Ainsley, Hilda Marshall, Peter Curtis, Barbara McConnell; duet, Doreen Morcombe, Jean Laidley; recitations, Russel Weir, May Faulkner, Winnifred Blewett, Jack Williamson, Audrey Baxter; chorus by school; reading, Madeline Gray; tableau by five girls; chorus by the boys; play, "Christmas at the Stebbins."

Santa Claus appeared entering from the stairway with his gifts of candy, nuts and oranges, that adorned a beautifully lighted Christmas tree, making happy one hundred and fifty scholars and cradle-role members.

CORDOVA MINES.

Mrs. Fred. Bowen has returned home after visiting friends in Campbellford.

Miss Irene Barrons underwent an operation for appendicitis at St. Joseph's Hospital, Peterborough, on Sunday afternoon.

Miss Lorene McIntosh, who has been ill for the past two weeks, left for her home at Southport on Saturday last.

Mr. and Mrs. Norman McConnell and son, Harry, of Belleville, spent the holidays with friends here.

Mr. and Mrs. George Wiggins, of Niagara Falls, spent the holiday with the former's brothers and sister here.

Mr. and Mrs. T. Quinlan, of West Virginia, are visiting at the home of Mr. Pouis Meyers.

Mr. and Mrs. Ross Barrons and daughters, Betty and Barbara, spent Christmas with the latter's parents at Oshawa.

Miss Reta Steenburg, nurse-in-training at London General Hospital, spent the holidays with her parents here.

Mrs. Lily Spry is spending the holiday season with her son, Harry, in Detroit.

Misses Margaret and Nellie Bowen, of Campbellford, spent the holidays with their parents here.

Mr. Joseph Peacock has returned home from Detroit where he has been working for the past few months.

EMMETT F. SHEEHY—Barrister and Solicitor, 397½ George street, corner Hunter, Peterborough. Money to Loan. Phones: Office 68, Residence 1307. 1yr.Jun2 29

R. R. HALL, K.C.—Solicitor, etc. Peterborough, Ont. Office: corner of Hunter and Water streets over the Canadian Bank of Commerce. Trust Funds on Loan on easy terms of payment.

JAMES FORDYCE STRICKLAND, K.C., M.P.P. BERNARD E. PARK — Barristers, Solicitors, Notary Publics, Peterborough. 'Phone 191. Money to Loan. 375 Water street.

BARRISTERS AND SOLICITORS GORDON & ELLIOTT — Barristers Solicitors, Notaries. Patents and Trade Marks. Money to Loan. Telephone 8300 — Hon G N Gordon, K.C. Alexander L. Elliott. Toronto Office: 610 Saturday Night Building. 73 Richmond Street West. Telephone Number, Elgin 8831.

PECK, KERR & McELDERRY—Barristers Solicitors and Notaries. Office: Water street, Peterborough. Money to Loan at the lowest current rates of interest. Telephone 1050. E. A. Peck, M.P., F. D. Kerr, K.C., V. J. McElderry, K.C.

MONEY TO LOAN — On your Car. Present Contract Re-financed. Additional cash given. Terms reasonable. Confidential. Motor Loans and Discounts Ltd. 14½ King Street E. (Upstairs) Oshawa. G. L. Scott, Mgr. 'Phone 2790. 26d-153-1yr

ADVERTISE IN THE EXAMINER.

FRIDAY,

...LE LODGE ...L OFFICERS

...ads Campbellford Mas... ...r 1931—Rt. Wor. Bro. F. Bonnycastle Conducts Ceremony

CAMPBELLFORD, Jan. 2 (By Examiner Staff Correspondent) — Installation of officers for 1931 was featured Tuesday evening when Golden Rule Lodge A.F. and A.M. No. 126, Campbellford met in regular session in their Temple, Rt. Wor. Bro. F. Bonnycastle performing the ceremony.

The slate of officers is as follows: Im. Past Wor. Master, Wor. Bro. H. S. Neale; Wor. Master, Wor. Bro. T. E. Hall; Sr. Wdn., Bro. N. A. MacColl; Jr. Wdn., Bro. J. Benor; Chaplain, Wor. Bro. J. D. Cummings; treasurer, Wor. Bro. J. N. Stone; secretary, Rt. Wor. Bro. F. Bonnycastle; director of ceremonies, Rt. Wor. Bro. O. C. Watson; Senior Deacon, Br. R. A. Connor; Junior Deacon, Bro. G. F. Phillips; Senior Steward, Bro. Lewis Hay; Junior Steward, Bro. George Davy; inner guard, Bro. E. C. Tumney; tyler, Bro. S. Clegg.

The committees for 1931 remain the same as last year, while the auditors are Bro. F. W. Wood and Wor. Bro. L. B. Glover.

At the conclusion of the lodge business a lunch was served.

New Books Listed In Stirling Library

STIRLING, Jan. 2 (Examiner Correspondence).—The following new books have been received at the public library: "The Great White Silence," Rouquell; "Medal Without Bail," Blake; "The Edwardians," West; "The Sandalwood Fan," McMorrow; "All the King's Horses," Widdener; "The Lily of Fort Garry," Rolyat; "Rice," Milne; "Wild Wind," Bailey; "High Fences," Richmond; "Blowing Clear," Lincoln; "Blue Murder," McGrath; "Prosperity Street," Brook; "The Jesting Army," Raymond; "Jury of Death," Washburn; "Lucky Lawrences," Norris; "Years of Grace," Barnes; "Lovejoy," Burton; "Cimarron," Feiber; "Deepening Stream," Canfield; "Tender Talons," Marlin; "Forest Barriers," Keith; "Exiles," Deeping; "Key Above the Door," Walsh; "Journey's End," Bartlett; "Hard Money," Kelland; "Phillipi," Sedgewick; "Castle Gay," Bucan; "The Token," Archibald; "Dynasty," Killand; "Exit," H. B. Wright.

CITY CHURCHES

ST. JAMES CHURCH.

The peril and penalty of uselessness in our lives as Christians was the theme with which Rev. A. E. Moorhouse of St. James United Church pointed the thoughts of his congregation toward the New Year on Sunday morning.

The parable of the fig tree, as told in St. Luke's Gospel, 13 : 6-9, was pictured as an example of what a fruitless life means In the eastern countries, where it is grown, the fig is of great food value. Yet for three years the lord of this certain vineyard, spoken of in the text, had come in search of fruit upon a tree, and, upon finding it barren, ordered that it be cut down. But the gardener who had planted and tended the tree pleaded that it be given one more chance.

Preceding the sermon proper, the pastor told a charming New Year's story for the special benefit of the boys and girls.

Seldom is a church privileged in having present and taking part in its services three young men of the congregation, as on Sunday night, when the pastor was assisted by his two sons, Anson and Hugh Moorhouse, and Charlie Kitney.

These young men have all offered themselves to the ministry and are at present engaged in the study of theology. After the opening service of song, Hugh Moorhouse offered prayer and the Scripture lesson from the twelfth chapter of Romans was read by Charlie Kitney. A message from the mission fields in the West was brought with great vividness by Anson Moorhouse in a brief and interesting resume of his two summers' service there. His work was about nine hundred miles north of Saskatoon, near the city of Prince Albert, in a district he termed as the garden of Saskatchewan. Here the people are not foreigners but mainly from the Old Country. The younger generation knew nothing of church or Sunday school, and the immorality is great. Materially they are as far advanced as we are, yet the children do not know the commonest Bible characters and the name of Christ is only known as a profanity.

Of great interest was the spiritual growth of the people when they have once accepted the Gospel. The speaker closed with the challenge that we in the east might sacrifice some little luxuries so that those in the West might have the same privileges of church and Sunday school that we have.

In the West there are 1,200 congregations that have student ministers for only four months in the year. Yet even this work must be dropped unless the financial budget is materially increased.

In closing the service, the Rev. Mr. Moorhouse spoke of the great power of the church for good, and of the great privilege and blessing it is to have a church in a community. "May God help us to see how large are our advantages," he said, "for we can not hope to keep them unless we pass th... Special music prolonging the ... on." mas spirit was given by the ... Christ at both services under the di... Frank Stevens, organist and choir leader, as follows:

Morning Music: Senior Choir — "Christians, Awake" (Maunder); Junior Choir — "Tell Me the Story of Jesus" (Sweney).

Evening Music: Senior Choir — "And He Shall Reign" (Simper); Junior Choir — "Sweeter As the Years Go By" (Morris); Senior and Junior Choirs — (By request) "And There Were Shepherds" (Wilson); Trio (by request) — "Night is Waning," Mesdames E. Kitney, Monks and Robinson; Solo — "Christ Returneth" (McGranahan), Mrs. William McLaren.

Other soloists for the day included Mrs. E. Kitney and Miss Aileen Rose.

FINANCIAL STATEMENT.

CAMPBELLFORD, Dec. 31 (By Examiner Staff Correspondent). — The financial statement of the treasurer of the town of Campbellford for the period from January 1st to December 15, 1930, is as follows:

Receipts.

Balance from 1929	$ 3206 32
Railway Tax	75 40
Taxes, 1930	75883 00
Arrears of Taxes	13244 84
Dog Tags	281 00
Grant from W. & L. Com.	15000 00
Rents	340 00
Licenses	1210 00
Bank Loans	50000 00
W. & L. Com. re Deb.	4130 68
Fines	1453 45
Seymour Township	479 80
Miscellaneous	45 80
Sale of Deb.	2000 00
Roads and Bridges	156 50
	$167506 79

Expenditures.

Election expenses	$ 141 66
Office	196 05
Rents	189 25
Salaries	2984 25
Printing	398 27
Interest	1094 50
Law Costs	285 07
Roads and Bridges	4978 01
Charity	1583 01
Schools	18779 32
Debentures	45509 59
Fire Protection	2993 42
County Rate	10326 24
Loans, W. & L. Com. of 1929	18500 00
Bank Loans of 1929	12000 00
Bank Loans of 1930	36000 00
Street Lights	4111 00
Town Property	908 07
Miscellaneous	331 07
Public Library	1550 00
Grants	928 60
Board of Health	268 50
Police	3330 02
Saskatoon Ave. sewer	15 00
Balance on Hand	105 59
	$167506 79

Assets.

Cash on hand	$ 105 59
Uncollected Taxes, 1930	7000 00
Uncollected Previous Taxes	8000 00
	$ 15105 59

Liabilities.

Bank Loans	$ 14000 00
Balance, assets over liab's.	1105 59
	$ 15105 59

Water Department.

RECEIPTS.

Balance	$3493 62
Water rates collected	4033 30
Miscellaneous	21 60
Hydrant rental	1380 00
	$9179 71

RATES TO BE COLLECTED.

Water	$ 469 08
Miscellaneous	7 95
	$ 477 03

EXPENDITURES.

General	$ 246 16
Office salaries	680 00
Office supplies	96 95
PUMPING STATION—	
Salaries	2167 33
Wages	236 25
Supplies for machinery	205 85
Filt. supplies	96 79
Fuel	79 50
Miscellaneous	49 56
Repairs to building	93 60
Investment — building	211 85
Water main repairs	42 92
Water main invest. extension	89 65
Balance on hand	4883 30
	$9179 71

GAS STAND ROBBED

Pump in Front of Tait Hardware, Campbellford, Broken Into

CAMPBELLFORD, Jan. 2 (By Examiner Staff Correspondent)—Petty thieves have shown their hand in Campbellford with the breaking open on Tuesday night or early Wednesday morning of the gas stand in front of T. S. Tait and Son's hardware store on Front street and stealing a quantity of gas. When discovered, the padlock, holding the lid of the standard down, had been wrenched off.

MARMORA

Mr. Gordon Grey, who is attending Queen's is visiting friends in town.

Mr. and Mrs. A. Bartlett spent Christmas Day with frt-nds in Belleville.

Messrs. W. Boulter and H. G. Potts spent the week end in Toronto.

Mr. and Mrs. Millen Hazzard of Moira and daughter, Carrie, of New Jersey, spent Friday with Mr. and Mrs. W. H. Derry.

Miss Margaret Vesterfel spent Christmas at her home near Cordova.

Mr. John F. Greenslade Tells How Cuticura Healed Scalp Trouble.

"First my hair became dry and brittle and then my scalp became covered with scales. I also had pimples on my scalp which were very itchy and caused me to scratch. My hair was falling out fast. The irritation caused loss of sleep.

"I tried several other remedies without success. I began using Cuticura Soap and Ointment and got some relief after the first application. I kept on using them for three weeks and the scales, pimples and irritation completely disappeared. I was healed." (Signed) John F. Greenslade, Carlton, Saskatchewan.

Soap 25c. Ointment 25 and 50c. Talcum 25c. Sold everywhere. Sample each free. Address Canadian Depot: J. T. Wilt Company Limited, Montreal.

RADIO PROGRAM

TO-DAY'S FEATURES.

5.00—Light Opera Gems—CBS.
5.10—The Globe Newscast—CFRB.
6.15—Black-Gold Orch. — CKGW-NBC.
6.45—Literary Digest Topics—WJZ.
6.45—Uncle Abe and David—WEAF.
7.00—Amos 'n' Andy— CKGW-NBC.
7.30—Phil Cook—CKGW-NBC.
7.30—Evangeline Adams— CFRB-CBS.
7.45—Old Company—CKGW-NBC.
8.00—Cities Service—CKGW-NBC.
8.00—British Consoliers—CFRB.
8.45—Natural Bridge Revue—WJZ.
9.00— Cliquot Club's Eskimos — WEAF.
9.00—Interwoven Pair—WJZ.
9.30—Enna Jettick—CKGW-NBC.
9.30—Paul Whiteman—WBBM.
10.00—Columbia Concert— CFRB-CBS.
10.00 — Canadian Pacific Hour — CKGW.
10.30—R.K.O. Theatre—WEAF.
10.30—Under the Jolly Roger—WJZ.
11.00—Newscast—CFRB.
11.00— Lopez's Orch. — CKGW-NBC.
11.00—Amos 'n' Andy—WJZ.
11.00— Musical Aviators' Orch. — CBS.
11.00—Slumber Music—WJZ.
11.30—Romanelli's Orch.— CFRB-CBS.
12.00—Lown's Orchestra—CBS.
12.00—Organ, Arthur Gutow—WJR.
12.00—Richardson's Orch.—WJZ.
12.00—Midnight Melodies—WTAM.
12.30—Morgan's Orch.—WEAF.
12.30—Organ, Ann Leaf—WABC.

SATURDAY FEATURES

6:45—Tower Exercises—CKGW-NBC.
8:00—Jake and Lena—CKGW-NBC.
8:00—Shirriff's Program—CKNC.
8:00—Tony's Scrap Book—WGR-CBS
8:15—Devotions—WEAF.
8:30—Cheerio—CKGW-NBC.
9:00—For Everyone—CFRB-CBS.
9:00—Morning Melodies—WEAF.
9:30—Morning Moods—CFRB-CBS.
10:00—Columbia Male Trio—CFRB-CBS.
10:00—Manhatters—CKGW-NBC.
10:30—Children's Play—CFRB-CBS.
11:15—Household Inst.—WEAF.
11:30—Columbia Revue—CFRB-CBS.
11:30—Organ, Al Carney—WJZ.
12:00—Paul Tremaine's Orch.—CBS.
12:10—Newscast—CFRB.
12:30—Farm and Home Hour—WJZ.
1:30—Vincent Lopez Or.—CKGW-NBC.
1:45—P.F.A. Luncheon—WBEN-NBC
2:30—Salon Orch.—CFRB-CBS.
3:30—Chicago Serenade — CKGW-NBC.
3:30—Syncopators—CFRB-CBS.
4:00—Organ, Ann Leaf—CFRB-CBS.
4:30—Spanish Serenade—CFRB-CBS
5:00—The Lady Next Door—WEAF.
5:10—Newscast—CFRB.
6:00—Black-Gold Or.—CKGW-NBC.
6:30—Rhythm Ramblers — CFRB-CBS.
6:45—Literary Digest Topics—WJZ.
7:00—Amos 'n' Andy—CKGW-NBC.
7:30—Royal York Orch.—CFRY.
8:00—Dixies Circus—CKGW-NBC.
8:15—Radiotron Varieties—WEAF.
8:15—Rin-Tin-Tin—WJZ.
8:15—Dixie Echoes—CFRB-CBS.
8:30—Silver Flute—WEAF.
8:30—Vaughn de Leath—WTAM.
9:00—Wade's Cornhuskers—CKGW.
9:00—Del Greco's Orch.—CFRB.
9:00—Gen. Electric Hour—WEAF.
9:05—N. H. L. Hockey—CFCA.
9:30—Paul Whiteman's Or.—WBBM.
10:00—Simthons's Show Boat—CFRB-CBS.
10:00—B. A. Rolfe's Orch.—WEAF.
10:00—Chicago Civic Opera—WJZ.
10:00—Fred Culley's Orch.—CFRY.
11:00—Newscast—CFRB.
11:00—Slumber Music—CKGW-NBC.
11:00—Jack Denny's Orch.—CBS.
11:00—Amos 'n' Andy—WJZ.
11:30—National Barn Dance—WLS.
11:30—Lombardo's Or.—CFRB-CBS.
11:45—Little Jack Little—WEAF.
12:00—Rudy Vallee's Orch.—WEAF.
12:00—Phil Spitalny's Orch.—WJZ.
12:30—Organ, Ann Leaf—WABC.
1:00—Panico's Orch.—KYW.
1:00—Midnight Frolic—WENR.
2:00—Congress Orchestra—KYW.

OBITUARY

WILLIAM McCAW

QUEENSBORO, Jan. 2 (Examiner Correspondence)—Mr. William McCaw, who had been in failing health for some time passed away at Belleville early Wednesday morning. He had been in the Belleville General Hospital for several weeks during the early fall, and having recovered somewhat was brought home a couple of months ago. The cold weather brought on a return of his trouble and two weeks ago he was taken back to Belleville. He was nearly eighty years of age and was well known around Queensboro having lived here all his life. The funeral was held in Hazzard's Corners church on Thursday afternoon and interment took place in the Hazzards cemetery.

ROBERT FLETCHER

STIRLING, Jan. 2 (Examiner Correspondence)—The death occurred on Saturday morning in Belleville Hospital of Robert Fletcher, of Stirling, proprietor of the Paisley House.

The late Mr. Fletcher, who had been ill about two months prior to his death, was born in Napanee on March 12, 1856. When a young man he married M. Joyce and together they lived on a farm at West Huntingdon. To this union were born seven children, four boys and three girls. Mrs. Fletcher died while the children were still young and in 1898 Mr. Fletcher married Miss N. M. McCaghn, and who passed away in 1918.

Mr. Fletcher remarried again in 1919 to Jane Tompkins Whitton, of Wellman's. Six years ago they purchased the Paisley House.

The funeral service was conducted by Rev. R. Byers and Rev. E. Rowland at the house.

Those from a distance who attended the funeral were Mr. C. Fletcher, of Whitby; Mr. John Fletcher, of Utica; Mr. Will Potts, of Toronto; Mr. and Mrs. D. Tice, of Wellington; Mr. and Mrs. G. Tice, of Belleville; Mr. Charles Hanna, of Belleville; Miss F. Sopha, of Marmora; Mr. and Mrs. T. McCaughn and family, of Wellmans and Mrs. H. Whitton, of Hoards.

MRS. ROSS G. SCARLETT.

LAKEFIELD, January 2 (Examiner Correspondence). — The funeral took place on Wednesday afternoon from the residence of her father, Mr. A. V. Hill, of Alice Evelyn Hill, beloved wife of Ross G. Scarlett, of Walcott, N.Y. The funeral service was largely attended, and was in charge of Rev. S. A. Kemp, of Regent Street United Church, who spoke words of comfort to bereaved family.

The pall-bearers were Messrs. Judson Hull, Will Murduff, Percy Hill, Harry Hill, Percy Darling, and E. H. Northey. Interment was made in the Lakefield Cemetery.

The late Mrs. Scarlett was born in Lakefield, the eldest daughter of Mr. and Mrs. A. V. Hill, thirty-one years and ten months ago, and spent most of her life in the village. Five years ago she married Ross G. Scarlett, of Walcott, N.Y., who, with an infant son, William Ross, survive her, also her parents, two sisters, Mrs. Nelson Robinson, of Rochester, N.Y., and Mrs. Elwood Garbutt, of Douro, and a brother, Stanley V. Hill, of Buffalo.

The deceased young lady was very popular in the village, and had a wide circle of friends, who sincerely mourn her loss and who were shocked by the suddenness of her death. A bright, sunny disposition made Alice a favorite everywhere, and the sympathy of the whole community goes out to the bereaved family.

Japan is spending nearly $30,000,000 in highway improvement.

Auction sales of used cars are being held in the Transvaal.

THE CANADIAN DEPARTMENT STORES LIMITED

TELEPHONE 3000 Leadership Won and Held by Right Goods, Right Prices, Right Methods and Reliability GEORGE ST., PETERBOROUGH

Store Hours: 9 a.m. to 6 p.m. Daily. Until Further Notice: Saturday 9 a.m. to 9.30 p.m.

The Famous Line of Balanced Unit Radios

Beautiful Cabinets in a large range of styles and prices.

PHILCO REG.U.S.PAT.OFF.

New improved electric dynamic speakers, two power tubes, great selectivity and distance ability.

You will find in Philco Radios the most outstanding home control known in radio history. To suit you own choice you can change the quality of tone to four positions: "Brilliant," "Bright," "Mellow" and "Deep." You can reproduce all programmes to your own personal liking.

The Highboy
230.50

Famous 9-tube screen grid chassis in a beautiful walnut cabinet, with figured matched butt walnut handles. Hand-rubbed satin finish. Automatic volume control and built-in aerial. Let us demonstrate this model in your home.

The Lowboy
180.30

A new 7-tube screen grid receiver in a remarkably handsome open-faced cabinet of American black walnut with instrument panel of matched Oriental wood. It offers true, clear and undistorted tones. The most perfect radio in the world. A demonstration will prove this well-known fact to you.

D. P. terms 10% down, balance in 10 equal monthly payments

Baby Grand Console
123.20

The apartment or small home size radio, complete with built-in electric dynamic speaker and stationary recording dial. Beautiful cabinet in combination woods of walnut and birdseye maple trimmed with African zebra wood. Cabinet measures about 34 ins. high and 19 ins. wide. Sold with 7 Philco balanced tubes.

All Philco Tubes Guaranteed for 5 months.

The Baby Grand
95.20

Philco Baby Grands are the first big performing screen grid radios ever offered as such prices. 7-tube set with genuine built-in dynamic speaker, push-pull audio, high selectivity, good distance ability, stationary recording dial, single dial control and is all electric operated. Easily carried from one room to another. See this and appreciate the most outstanding in radio values.

JANUARY CLEARANCE SALE

STEEL RANGE
Ordinarily $35. Saturday
SPECIAL EXTRA 29.75

A range that offers the utmost in dependable service at least operating expense. Four 9" holes, warming closet, copper reservoir, nickel trimmings and towel bar, are only a few of the many features. Top measures 29½" x 41". Depth 23½. Exceptional value for Saturday.

Bridge Lamp and Shade Complete
5.25

A very attractive outfit. Standard is finished in antique copper tones with heavy base. Choice of round or hexagon shape parchment shade with outstanding designs on each. Limited number. Shop early.

—Main Floor, Hsfg. Bldg.

Beautiful Dinner Service
95 Pieces complete for
23.75

Exceptionally fine imported China, cream ground with conventional borders and delightful color combinations. Service complete to seat twelve persons. Appreciate savings on a worth-while set.

Free Service on Drapes and Curtains Contiues Saturday

Cup and Saucer
10c

Blue and tan lustre finished cups and saucers at an extra special price for the early shopper Saturday. Shop early. Limited quantity.

—Main Floor, Hsfg. Bldg.

BULLDOG TIRES

Guaranteed heavy gummed rubber tires that will give years of satisfactory service and wear. Size 29 x 4.40 to 32 x 6. Saturday's Selling 7.95 to 36.75

—Main Floor, Hsfg. Bldg.

4-Hr. Paint, Qt.
73c

Paints that dry hard with a high gloss finish in four hours, suitable for inside or outside use and many be had in a variety of colors.

—Main Floor, Hsfg. Bldg.

Glass Wash Boards, Each 55c

Sturdy glass boards, mounted on hardwood frame. Generous size.

—Main Floor, Hsfg. Bldg.

Special! Carving Sets 1.39

Everlasting stainless steel with white composition handle. Ordinarly 1.75. Special value Saturday.

—Main Floor, Hsfg. Bldg.

Clothes Lines, 43c and 62c

75 and 100 foot clothes lines of high grade hemp. Will not kink and will give satisfactory wear.

—Main Floor, Hsfg. Bldg.

Wash Tubs, $1 to 1.20

Heavy galvanized tubs in several sizes. Round style with two handles. Special value.

—Main Floor, Hsfg. Bldg.

Enamelled Roasters

Blue or cream roasters, complete with cover. Oblong and round style. Ordinarily selling for 4.25 and 4.35. Saturday, Each 2.98

—Main Floor, Hsfg. Bldg.

CANADIAN DEPARTMENT STORES LIMITED

CONTEST IN MURRAY.

Reeve and Deputy of 1930 Seek the Chair.

Murray Township nominations resulted as follows:

Reeve—N. R. Hart, Herman Morrow.

Deputy-reeve—Gideon Way Samuel Milligan.

There will be a contest for reeve and deputy-reeve.

Councillors (acclamation)— Ernest Ireland, W. J. Johnston, J. N. Delmas.

Reeve Hart, whose term has just expired is being opposed by Mr Morrow, who has been deputy for several terms.

Czechoslovakia has more than 3,500 tractors.

RAILROADER ENDS LENGTHY SERVICE

HAVELOCK, Jan. 2 (Examiner Correspondence).—Mr. Robert Buchanan, veteran employee of the Canadian Pacific Railway, laid down his tools Wednesday night for the last time in the service of the company when, after working in the capacity of car repairer for the past twenty-three years, he was automatically retired at the age of sixty-five years.

Mr. Buchanan, a reliable and painstaking worker possessing a genial and obliging disposition, was highly respected by his fellow employees, and they could not allow the occasion of his retirement to pass without an ovation in his honor. His term being completed at eleven o'clock New Year's Eve, he was sent for at ten o'clock, to report at the locomotive foreman's office. There a number of the men were gathered, and a short address of appreciation of his goodfellowship was read by Mr. H. W. Roach, and after the presentation of a huge bouquet of roses, by Mr. Crawford on behalf of the men, he was conveyed to his home in a car.

Here a further surprise awaited Mr. Buchanan in the form of a sumptuous supper at which a number of his fellow employees and a few intimate friends were also present.

Mr. Buchanan entered the service of the company on October 1, 1908, first as a sectionman, afterwards becoming a car repairer. The past few years he has filled the position of car inspector and was a familiar figure at the station on the arrival and departure of trains. Before moving to this village he owned and worked a farm north of Havelock.

SAT. Jan 3rd **More for your Money** AT HALL'S

36 inch White Cotton
FINE, FIRM, FULLY BLEACHED
A strong white cotton of good weight. A good underwear quality. It's evenly woven, is only slightly filled and is of really exceptional value at this low Saturday price, per yard 12½c

White Nainsooks & Longcloths
WORTH 25c, 29c AND 39c
They measure from 36 to 42 inches in width. Robe cloths, Egyptian Longcloths, Madapolans and Nainsooks are all included. Just slightly soiled. We're clearing them at, per yard 19c

Brown Turkish Towels
REGULAR PRICE FROM 39c TO 59c
All are good size, some even measuring 23 x 44 inches. A few whites are included. The majority with ecru or fawn ground striped red, white, brown, blue, etc. Each 29c

Women's Silk Crepe & Crepe De Chene Dresses 8.95
Only Eight Dollars and Ninety-Five Cents for a smart, stylish Frock! Just thing of it! And they are frocks you will want to wear for afternoon or business, or even for informal dress-up occasion. New model—tunics, flares; attractive colourings—wine, blue navy, brown, black; neat trimmings—buttons, laces, contrasting colours. Exceptional offering, Saturday, each .....

27 Inch Kimona Velour
WORTH AT LEAST 39c
Warm, thick, double faced velours or cotton eiderdowns in plain colours or fancy blocked check patterns. Suitable for children's or grown-up's dressing gowns and bath robes, per yard 19c

72 Inch White Sheeting
DON'T MISS THIS SATURDAY
Here is a chance to replace your worn bed sheets at a low cost. Saturday we offer a pure white, firm, good wearing sheeting in plain weave at this attractive price, per yard 39c

White Pillow Cotton
IN 40 AND 42-INCH WIDTHS
Heavy, good wearing, pure white, closely woven Cotton in the two most popular widths. All in circular pillow weave. Another outstanding value for Saturday buyers, per yard 29c

A Saturday Bargain in Women's Cashmere Hose 49c
Winter is here! Are you amongst the many who have not yet invested in Wool Stockings? Why not be comfortable, when Cashmere Stockings may be purchased at such an extraordinary low price? They are good looking, neat in fit, and really serviceable in wear. Not too heavy in weight, but closely knit and here in a splendid assortment of the best Winter shades. Sizes 8½ to 10. Saturday, per pair .....

Fancy Crepe Scarves
ALL STYLES AND COLOURS
Various lines have been grouped to sell at one clearing price Saturday. Squares, triangles and long Scarves of splendid quality crepe, patterned in attractive modernistic designs. Each 98c

Chiffon Silk Hose
ALL PERFECT QUALITY
A popular line of All Silk Chiffon Stockings of fine sheer quality. With French or contour heels. Your choice of many desirable colours for evening or general wear $1.25

Silk and Wool Hose
AND FINE CASHMERE
Outstanding value for Saturday is offered in Silk and Wool as Cashmere Stockings of superior quality, full fashioned, and good appearance. Good colour range and all sizes. Pair 98c

Women's Winter Weight Ribbed Combinations 1.39
These always popular garments for Winter wear are worn with perfect comfort. They are of fine ribbed, dependable quality; of good weight, not too heavy. Made in sleeveless, cumfy cut, knee length styles and in short sleeved styles. Sizes 34 to 44. They were originally priced at $1.69 and $1.79 the set. We are grouping them Saturday to sell at .....

Children's Sleepers
ONE TO SEVEN YEAR SIZES
Made from a closely knit fabric with soft, warm lining, in natural colour and in the popular style for small children. Cosy, serviceable garments for children from 1 to 7 years 79c

Woods' Cobweb Vests
WOOL AND COTTON MIXED
Woods' Cobweb fabric has increased considerably in popularity. Its light weight, yet soft, warm texture makes it ideal for Winter wear. Sizes 36 to 44. Selling at, each 98c

Cobweb Combinations
WORTH $2.50 AND $2.85
Comfortable, good wearing garments made from Woods' Cobweb fabric. Short sleeve, knee length style. Size range 36 to 44. We have reduced them and for Saturday priced them at $1.89

Women's Imported Kid and Lined Cape Gloves 1.98
A new group of Gloves that will prove attractive to all those looking for new gloves. The assortment includes French and other Imported Kids with fancy cuff arrangements in contrasting shades; also Cape Gloves fitted with warm lining, making them specially desirable for immediate wear. Colours include: grey, beaver, mode, fawn, and black. A value you should not miss Saturday at .....

Child's Cot Blankets
SIZE 30 x 40 INCHES
Thick, cosy Blankets for the baby's cot. Blue and pink patterned with Nursery figures—bunnies, teddy bears, etc. Useful size, good quality. Selling at each 98c

Child's Flannelette Blankets
BLUE AND PINK BORDERS
Soft, white flannlette Blankets for the baby's bed. They measure 30 x 40 inches in size, and are patterned with striped borders in pink or blue. Real Saturday value at, per pair 98c

Cotton Crepe Spreads
80 x 100 INCHES IN SIZE
Large size Bedspreads, made from natural coloured cotton crepe and ornamented with stripes in rose or blue. They always look well, and wear a long time. Saturday, each $1.89

Figured Cretonnes. Many Good Patterns. 39c
After a busy season of planning gifts for others, it is time to think of home and one's self. The Winter calls for bright, cheerful drapes and coverings. Come in and see our assortment of patterned chintzes. There are large and small floral designs, conventional patterns, bird and novel effects in beautiful colours, for overdrapes, furniture coverings, smocks, cushions, etc. Yard .....

Soft Knitting Yarns
AT A POPULAR PRICE
Yarns for knitting sweaters, tams, scarves, etc. You may make your selection from a number of light and dark colourings. Selling on the First Floor, at per lb 98c

Strong Linen Towelling
MADE IN IRELAND
White or Ecru Linen ground bordered with stripes of various colours. Towellings suitable for all kitchen uses. Something no housewife should fail to see. On sale per yard 12½c

Yard Wide Flannelettes
GOOD STRIPED PATTERNS
Fine, firm, flannelettes that will wear well. Their surface is lightly fleeced. We show a good range of narrow and medium wide fancy stripes. Light and dark. Per yard 18c

OUR GOODS GIVE EVERY SATISFACTION **RICHARD HALL LIMITED** TELEPHONE EXCHANGE 1780

SAINT ANDREW'S UNITED CHURCH S.S. CELEBRATES ANNIVERSARY

Presentation of Attendance and Verse Awards is Feature of Gathering

SPECIAL SPEAKER

MILLBROOK, Jan. 2 (Examiner Correspondence) — The presentation of the awards won during the year, for attendance and verses, marked the anniversary occasion of the Sunday School of Saint Andrew's United Church, observed on Sunday, December 28, both morning and evening, Rev. A. H. Going, B.A., of Peterborough, being the special preacher for the day.

Associated with the pastor, Rev. W. W. Jones, B.A., B.D., on the pulpit platform were the superintendent of the school, W. Fred Fallis, and Rev. Mr. Going, the service of song being led by the choir under the leadership of Mrs. H. W. Johnston. the Christmas music from the previous Sunday being repeated, to the great pleasure of the congregation, the selections including: "There Were Sheperds Abiding in the Fields," with solo by M. McDowell, and by Mrs. Johnston; a second anthem, "Tidings of Great Joy," (Simper), and "O Light Eternal" (C. Austin Mills), sung at the evening service.

Rev. Mr. Going chose his text from Proverbs 30.24, "There be four things that are little upon the earth, but they are exceeding wise," interesting the boys and girls, as well as the older folk, as he drew practical lessons from the ant, the ifrst mentioned of the 'little things,' that by forethought lays up store for future days; the conies, an animal like our groundhog, that build in the rock, bringing to mind the necessity of building our life's foundation on the rock, Christ Jesus; the locusts, which have no leader, the speaker emphasising the need of co-operation yet the development also of the individual personality; and the spider, which spins its web in king's palaces, so ambition will invest the life with higher ideals, and greater accomplishment. "Not forgetting that the highest and best fellowship is with our Lord Jesus Christ."

Presentations Made

The superintendent presented the awards won during the year, eight scholars having been present every Sunday, and receiving either the initial prize of a well-bound Bible, or if a Bible had previuosly been won, then a handsome book of equal value so far as money expended was concerned. The eight pupils were: Esther Might, in Miss Jean Burnham's class; and Arthur Rennet, in W. O'Brian's class; Fred Brown, in Mrs. T. H. Aiken's class; Alfred Bridgeport, Mr. C. C. Garside's class; Mrs. Wesley Brown and Miss Ethel Forsyth, in the Boneka Bible Class Mrs. (Rev.) W. W. Jones, teacher; Wesley Brown and W. G. Roberts, in the Men's Bible Class, Mrs. (Dr.) Rae, teacher.

A legacy from the late Rev. Joseph Wilks made provision for an extra prize in each of the intermediate and primary classes this year, the standard being regularity of attendance, verses recited, and conduct both in and out of the school. Winners of these handsomely-bound and well-chosen books were Fred Brown, Stanford Brown, Beatrice McDowell, Muriel Clarke, Reg Edmunds, Madeline McDowell, Harry Freelove, Dorothy McDowell, Orval Bonner, and Maud Raper.

For reciting verses the following received books: Stanford 268; Elwood Fallis 226, in Mrs. Natress' class; May Ferren 204 in Mrs. O. Williamson's class; Gordon Jones 183 and Fred Brown 142 in Mrs. Aiken's class; Beatrice McDowell 151 in Miss Charlotte Luxon's class; Esther Might 346 and Marjorie McDowell 191 in Miss Jean Burnham's class; Reg Edmunds 236 and Clendon Challice 187 in Mrs. I. Hatherly's class.

The honor of reciting the highest number of verses memorized by any scholar in the school rests with Esther Might, who is one of the younger pupils.

The reports for the Sunday, the quarter, and the year, are always one of the features of special interest on the anniversary occasion, the secretary, Oliver Brock, presenting the following: for Sunday morning: 24 teachers and officers present, scholars 243, offering $9.72; for the quarter: attendance 1962, average 151, verses recited 732, average 61, offering $73.40, average $5.63; for the year 1930: attendance 8002, average 154, verses 4388, average 84; offering $321.49, average $6.29.

Every child in the primary department was remembered with a partmen was remembered with a book, and Rev. Mr. Going dismissed the congregation with the benediction.

SUPPORT the town that supports you BUY AT HOME

CAVAN COUPLE CELEBRATES SILVER WEDDING ANNIVERSARY

Over One Hundred and Twenty-Five Friends Honor Mr. and Mrs. J. R. McKnight

CHRISTMAS DECORATIONS

MILLBROOK, Jan. 2 (Examiner Correspondence)—The home of Mrs William and Miss Ethel McKnight, Seventh Line, Cavan, was the scene of a delightful social gathering on Friday evening, December 26, when over one hundred and twenty-five friends, relatives, and neighbors gathered to observe the silver wedding anniversary of Mr. and Mrs. R. J. McKnight, for whom the entire occasion had been arranged as a complete surprise.

Christmas decorations brought their touch of gay coloring as an added attraction to the large rooms, and the hallway, and while the hostesses, who included Mrs. Ernest Armstrong, another daughter of the homestead, welcomed warmly their many guests, the bride and groom of a quarter of a century had opportunity to become accustomed to the nature of the gathering, adding their personal word of greeting as congratulations and best wishes were showered on them by their host of friends.

Presentation Made

When proceedings were well under way Wesley Williamson took the position of chairman, and invited the guests of honor to central seats amid the company, when Hilliard Lang read an appreciative address, and Messrs. Wilfrid Elson and Ernest Armstrong, on behalf of a wide circle of relatives and friends, presented them with a handsome cabinet of silver, containing fifty pieces, and a three-piece silver tea service.

The address read as follows:

Mr. and Mrs. Robert J. McKnight,
Cavan, Ont.,

Dear Friends,—It is with feelings of great joy that we, your friends of this community, have assembled together to share in your great happiness on the twenty-fifth anniversary of your wedding day.

Together in happy fellowship you have journeyed these many years, sharing each others joys and sorrows. The warmth of your fellowship has been felt in our community, and we wish on this occasion to extend our hearty congratulations to both of you.

Not only have you been a social asset within our midst, but you have taken an active part in the educational and the political welfare of the people as a whole. You have ever been faithful in the discharge of your duties as good citizens, and your sympathy along with your attentions has always been cheerfully extended to those in need, or distress.

It is our privilege to have this opportunity of sharing your joy on this occasion, and to express our gratitude for your kindness, and your goodwill. We ask you to accept these gifts as slight tokens of the affection and high estem in which you are held. It is our sincere hope that you continue in health and happiness for many years to come.

Signed on behalf of your friends and neighbors,

Mr. and Mrs. Hilliard Lang,
Mr. and Mrs. W. B. Williamson,
Mr. and Mrs. W. L. Elson,
Mr. and Mrs. E. L. Armstrong.

Mr. McKnight made suitable reply on behalf of his wife and himself, and all joined heartily in singing, "For They Are Jolly Good Fellows." The program was then proceeded with, the chairman requesting all to join in comunity singing, the Misses join in community singing, the Misses presiding at the piano throughout the evening.

Brief speeches were made by Messrs. Joseph White, J. N. McGill, J. A. Vance, Harry Elson, and George McKnight, as well as the chairman, other numbers on the entertaining program including tenor solos by Charles Thorndyke; a piano solo by Marie Douglas; piano duets by Misses Dorothy and Mary Armstrong, who are nieces of the bride and groom whose wedding anniversary was being commemorated. Readings were contributed by Miss Alberta Brock, of Peterborough, and Mrs. Hilliard Lang.

The committee in charge, Mr. and Mrs. H. Lang, Mr. and Mrs. Wilfrid Elson, Mr. and Mrs. W. B. Williamson, and Mr. and Mrs. Ernie Armstrong, served delicious refreshments, and afterward card playing and dancing, with Mr. Williams and Miss Lillian Crocker providing music for the latter, filled in the time hapinly until a pleasure-filled evening was finally brought to a close.

Guests were present from Orono, Newtonville, Port Hope, Bethany, Campbellford, Peterborough, Millbrook, Raeboro, Toronto, and Monaghan.

DISTRICT NOTES from Villages and Towns in District

(BY CORRESPONDENTS OF THE EXAMINER)

MARMORA.

Mis Luella Osborne, of Campbellford, returned to her home here on Saturday owing to the poor health of Mrs. Dan Osborne, her mother.

A dance was held on Monday evening at the home of Mr. and Mrs. J. W. Lowery.

A dance was held at the home of Mr. Fred Fox, Malone, last Friday evening.

The girls of the Wide Awake Sunbeam Class of the United Church with their teacher Mrs. W E Gould, spent a delightful social evening on Tuesday at the home of Mrs. H. W. Sabine.

LAKEFIELD.

Mrs. W. W. Yale and children, Lois and Donald, are visiting relatives in Chatham.

Mis Evelyn C Northey attended a dance at the University of Toronto last week.

Mr. and Mrs. Charles W. Smith, of Cavan, were guests of Mrs. George Preston for Christmas.

Miss Sadie Young, of Holland Landing, is spending the vacation at her home in the village.

Mr. Sam Spence, of Queen's University of Kingston, is visiting his parents, Mr. and Mrs. Percy Spence.

Mr. and Mrs. Leon Wood, of Toronto, were Christmas visitors to the later's parents, Mr. and Mrs. Wesley Johnston.

Miss Creighton and Master John Creighton are visiting friends in Bradford.

Mr. and Mrs. R. H. Nesbitt were in Peterborough on Christmas Day.

Mr. Thomas A. Simpson was in Toronto with his mother for Christmas.

Mr. Walter Chappell, of Hastings, was in the village with his family for Christmas.

Mr. Ted Leonard, of Queen's University, Kingston, was a Christmas visitor at his home in the village.

Dr. and Mrs. Moore Miss Vera and Mr. Ralph Moore spent Christmas with Dr. and Mrs. McDougall in Whitby.

Miss Kate E. Simpson, of Toronto is spending the vacation with her mother, Mrs. T A. Simpson.

Mrs. Norman Redpath, of Fenelon Falls, was the guest of Mr. and Mrs. J. R. Hull for Christmas.

Mr. and Mrs. Alfred McKeown, of Peterborough, were guests of Mr and Mrs. Gordon G. Connell for Christmas.

Mrs. R. S. Robertson is visiting her daughter, Mrs. McDougall in Whitby.

Miss Fern Wanamaker, of Toronto spent Christmas with her parents, Mr. and Mrs. H. Wannamaker.

Miss Verna Burgess, of Peterborough, is spending the vacation with her parents in the village.

Mr. and Mrs. William Cullis, of Fenelon Falls, spent Christmas with Mr. and Mrs. J. R. Hull.

Miss Frances Mackenzie, of Toronto, spent Christmas with her parents, Rev. and Mrs. A. W. Mackenzie.

Miss Aileen Peacock is visiting friends in Toronto for the Christmas holidays.

Mr. and Mrs. G. C. Bromley and family, of Campbellford, were the guests of Mrs. Bromley's parents, Mr. and Mrs. W. J. Webster, for Christmas.

Mr. Duxbury, of Toronto, was the holiday guest of Mr. and Mrs. K. A. Mackenzie.

Mrs. A. V. Hill was called to Buffalo this week by the illness of her daughter, Mrs. Ross Scarlett.

Mr. Wilfrid Penard, of Loyola College, Montreal, was the guest of Rev. J. J. Garvey for Christmas.

Mr. and Mrs. L. J. Walton, of Toronto, were guests of Mr. and Mrs. James Walton for Christmas.

Mr. R. H. Graham, of the Ontario Agricultural College, spent Christmas with his parents, Mr. and Mrs. G. A. Graham.

Mr. Thomas Kennedy, of North Bay, is visiting at his home in the village.

Mr. and Mrs. S. T. Leggott, of Belleville, were guests of Mr. and Mrs. S. R. Leggott for Christmas.

Mr. and Mrs. Melville Monerief and family of Omemee, spent Christmas with Mrs. George Preston.

Mr. J. M. Simpson, of Spencerville, was a holiday visitor at his home in the village.

Miss Elmeta Hull, of Galt, spent Christmas with Mr and Mrs. J. R. Hull.

Mr. George White, of Calgary, is visiting his parents, Mr. and Mrs. Robert White.

Mr. Ted Leonard is in Toronto this week, atended the Boys' Parliament, and was a candidate for the office of Premier. He was made chairman of the House. A picture of Mr. Leonard appeared in the Toronto Star of Saturday, December 27. In several of the papers he was reported as coming from Wakefield, whereas he is a native son of Lakefield, and his wide circle of friends are interested in his career.

NEW YEAR'S EUCHRE

Catholic Women's League Of Campbellford Stage Successful Event Followed by Dance.

CAMPBELLFORD, Jan. 2 (By Examiner Staff Correspondent) — The New Year's euchre staged on Tuesday evening at Campbellford under the auspices of the Catholic Women's League proved a great success. A large attendance was registered and everyone seemed to enjoy themselves, entering into the spirit of the season. The rooms were prettily decorated for the occasion, which added to the pleasure of the event.

The prize winners for the evening were: ladies, Mrs. Cronk, Mrs. Ed. Forestall; gents, James Daley, John McFadden, Hastings; Mrs. Russell Long was fortunate in winning the lucky number prize.

A dainty lunch was served after the play, the evening concluding with a very enjoyable dance staged by the young people.

BURNS Apply at once to soothe, promote healing and prevent infection **Dodd's OINTMENT** In a jar like the finest face creams. Price 50c

RELIABLE PRINTING no order too small

SECOND SECTION

The Evening Examiner

SECOND SECTION

IF IT WILL HELP PETER BOROUGH AND DISTRICT, THE EXAMINER IS FOR IT.

VOL. LXVI., No. 1 — THE EXAMINER, PETERBOROUGH FRIDAY, JANUARY 2, 1931 — PAGES 9 TO 16

McINTOSH RETURNED WITH BIG MAJORITY

DECISIVE ELECTION IN MONAGHAN ENTIRE OLD COUNCIL IS RETURNED

Reeve McIntosh Retains Seat With Majority of 402 Votes.

VOTE WAS HEAVY.

North Monaghan council was returned at the polls yesterday Reeve John McIntosh was re-elected by a majority of 402 in a contest with Harold B. Rye. Every poll gave Mr. McIntosh a majority, and four of the five were rather decisive

Reeve McIntosh piled up 603 votes against Mr. Rye's 291, the total vote for the reeveship being 948. This is said to have been probably the heaviest day's polling in the municipal records of the township, especially in the Byersville and Confederation school districts.

Deputy-reeve W. G. Waterman defeated Robert Dobbin by 501 to 410, the majority being 91. Mr. Dobbin carried the town hall or rural area of the township, but Mr Waterman won at the other four polls.

The successful members of the council, in the order of their totals are George Patton, W. J. Byers and William Whitfield. Of the three defeated candidates for the council William Stevens made the best showing, trailing Mr. Whitfield by fifty votes. Andrew Kent was 57 votes behind Stevens, and Hy Wood received 13 fewer votes than Mr. Kent.

The North Monaghan results were a clear and decisive approval of the administration of the 1930 council Some of the chief features of the old council's policies were thoroughly discussed at the municipal nominations, and also at several earlier community meetings. Several subjects which were discussed by opponents of last year's council were the establishment of more cordial relations with the city, and the closer union of the suburban and rural sections of the township. A glance over the tabulated returns by polls indicates that both these groups responded with similar force and effect to the appeal of the members of the old council.

Is Re-elected

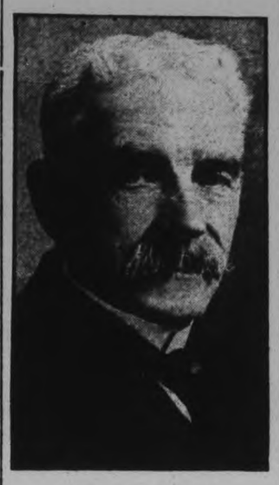

JOHN McINTOSH.

Veteran Reeve of North Monaghan and ex-Warden of the County of Peterborough, who was returned at yesterday's municipal elections by an increased majority over former Reeve H. B. Rye.

	For Reeve	For Deputy-Reeve		
	McIntosh	Rye	Dobbin	Waterman
Gradys' Store	81	41	47	66
Confederation School	201	100	105	160
Byersville	198	94	118	144
May's School	100	39	57	81
Town Hall	113	17	83	50
	693	291	410	501

For Council	Byers	Kent	Patton	Stevens	Whitfield	Wood
Grady's Store	21	34	49	36	43	29
Confederation School	131	100	140	116	110	122
Byersville	167	77	122	156	80	101
May's School	66	53	83	37	87	27
Town Hall	50	40	78	18	91	12
	443	304	472	361	411	291

INQUEST IS HELD

(Continued from Page 1)

and by his friends, who left Chemong Park immediately after Lewis and who came upon the scene of the accident some few minutes later. Lewis was subject to a gruelling examination at the hands of Crown Attorney V. J. McElderdy, K.C., acting for the Crown, and maintained a calm attitude throughout. The only signs of the accident in which he was involved, were two large scratches on his forehead, while a piece of sticking plaster enveloped the bridge of his nose and a portion of his left cheek.

After he had given evidence of identification, Joseph Stewart, father of the dead girl, who was legally represented by B. E. Park, stood against the wall at the rear of the witness box, and followed the inquest closely.

Edward Hornick, Provincial Police traffic officer, said he was called to the scene of the accident the following morning, and arrived there between ten and eleven o'clock. He made a plan of the scene, which he identified in court. A skid mark on the roadway, starting at the east side of the highway, immediately over the junction of Chemong road and Lindsay road, proceeded for a distance of 76 feet, to where the left wheels of the vehicle went over the shoulder of the road and into the ditch. The marks indicated that the brakes had been applied, till the wheels were sliding. The car continued on in a south easterly direction partly in the ditch for another 25 feet 6 inches, where it smashed into a sign post. Breaking this off, the car then went completely into the ditch, and proceeded for a further 50 feet to where wheel marks showed that the car had gone almost to the top of the ditch ran down again and then somersaulted, faoing in the direction of Chemong, from which place it had been travelling. In all the car travelled a distance of 234 feet 6 inches, after the brakes were applied. Witness did not agree with the suggestion that the car had turned around in the ditch, but was of the opinion that it had actually somersaulted. The officer found blood at the rear of the car, which had the top torn completely off, and the sides of the vehicle caved in.

In answer to the Crown Attorney, witness estimated the speed at which the car was travelling, to be 60 m. p.h. The automobile was equipped with good tires all of which were inflated.

Allan Lewis

Lewis on oath stolidly maintained that he had brought his car to a dead stop, at the stop sign at the junction where the Chemong road joins the Lindsay highway. "I was never in high gear, after I started from the stop sign, until the time of the accident," he stated, adding that the car was in second gear, and at the time of striking the post was not travelling more than 20 m.p.h.

Crown Attorney—Did you notice the post break off.

Witness—I noticed the post coming towards me. I already had the brakes applied.

He first applied the brakes when eight feet from the post, he replied in answer to further questioning.

Pointing out to witness, that the evidence of the traffic officer went to show that the brakes were applied 76 feet and 26 feet before coming to the post, the Crown Attorney, pressed Lewis for further explanation. Witness said there was snow on the highway, that fell that evening, or some time during the day of the accident.

Crown Attorney—I am instructed that the centre of the highway was bare.

Witness—I say it was lately covered with snow.

At a later juncture witness said he went to the side of the ditch because of an 'unavoidable steering fault.' The steering wheel was rather loose and not as exact as on other cars I have driven, he said.

Crown Attorney—If your car was only going at 25 m.p.h. and you found yourself going into the ditch, why did you not turn the car back to the right.

Witness—I tried to but could not.

"That is no speed," said Mr. McElderry, "and you ought to have been able to keep your car on the road. Can you give the jury an explanation why you did not."

Witness—I cannot give any explanation. He was not sure if the brakes were on after the car struck the post.

Lewis declared in the course of his evidence that the brakes on his car were not working in conjunction. "One of the brakes was working about a second ahead of the other," he declared.

Crown Attorney—There are a number of things you cannot explain. Will you tell the jury whether you had anything to drink that night.

Witness—No! I had nothing to drink, either that evening or at any time during the day of the accident.

At the outset Lewis explained that he had called for Miss Stewart that evening at her home. He had later left the city for Chemong, and was also accompanied by Miss Ethel Gamble. Another car driven by William Ott of Port Hope, and containing a young man from Montreal and a young lady from a local hairdressing establishment, whose names he did not know, and a Miss Williams and a Mr. Foote followed them. They all proceeded to a cottage, owned by witness's father, arriving there at about 10.45 and stayed till midnight. He left Chemong ahead of Ott's car and still had with him Miss Stewart and Miss Gamble. Miss Stewart was sitting in the middle of the seat.

When examined by Constable David Sylvester of the Provincial Police, after the accident, witness did not remember having told him, that he was going to Chemong, and not coming from that place.

Crown Attorney—Why do you not remember.

Witness—I presume I was not in my right senses.

Crown Attorney—What was wrong with you.

Witness—I was unconscious when picked up, but revived a little when in the rumble seat of the car which was taking us to Peterborough.

Crown Attorney—Were you conscious when the Constable interviewed you at the hospital.

Witness—I may have been a little unconscious. I remember seeing the constable's lips moving.

Crown Attorney—I put it to you that you were going at a high rate of speed, and struck the bump in the roadway causing you to lose control of the car.

Witness—It is not right.

Dr. A. G. Howson, stated he was called to the hospital at about 1.15 a.m. on the morning of the accident. Miss Stewart was then dead. In his opinion death was caused by a fractured base of the skull. There was considerable bleeding from the ears and nose. He was surprised to find very little signs of superficial marks on the head. The fracture could have been caused by, Miss Stewart having been thrown with some velocity and her head striking the ground, or the top of the car.

William Ott

In direct contradiction to the evidence given by Lewis, William Ott, driver of the second car, stated that they took a bottle of gin with them to Chemong.

"I had one drink not several, sir," he answered in reply to the Crown Attorney," and saw Lewis have at least one drink, I was not with him all of the evening."

After leaving Chemong, stated witness, my car was following Lewis's car at a distance of about 50 yards. Witness's speed at that time was from 35-40 m.p.h. The distance between the two cars was soon increased, although witness's car still maintained the same speed.

He did not see Lewis stop, at the junction, as he was out of sight of his car, by that time. The first intimation he had that anything was wrong was when he saw something unusual about lights of the car ahead. "At one moment," he said, "the lights appeared to point straight into the sky, and they then faced towards Chemong."

He described how upon reaching the scene of the accident, he saw Lewis just getting up, near the front of the car. The two girls were lying on the ground. Miss Stewart was lying near the rear bumper, with her face to the ground. She could not speak. The other girl was unconscious also.

He assisted in lifting the injured persons into his car. He had Miss Stewart in the front seat along with Mr. Foote. Lewis was in the rumble seat with Miss Gamble.

Witness had come from Port Hope that day, he said, and returned there following the accident.

Paul Hall, and Lewis Foote also of Port Hope and Gwendoline Williams and Ina Birchall two local girls, who were passengers in Ott's car, gave corrobative evidence.

Police Constable David Sylvester, of the Ontario Provincial Police, described how he was called to the scene of the accident at two o'clock on the morning of the accident. He corroborated Traffic Officer Hornick's evidence regarding the position of the car, and told how the car had struck a large rock, weighing about 150-200 pounds, before it somersaulted.

Gears in High

Just before the pavement commences, he said, there is a slight hump in the road, which would cause anyone coming over it at a high speed to waver. The application of the brakes, under such circumstances would probably result in an accident. The gear shift on the wrecked car, was in high, he stated. In his estimation the car was, immediately prior to the smash travelling at a speed of from 65-75 m.p.h.

Witness interviewed Lewis at the hospital. He was in a fit condition to talk, and knew what he was talking about, but he gave a different account of the accident, from that given in his evidence to-night, said the Constable. "I noticed the smell of liquor on his breath," he replied in answer to a question.

The jurymen were as follows: G. H. Giroux, foreman, E. Metcalfe, R. Smith, E. Wand, W. Gray, W. Mowry, J. Gillespie, J. H. Vance, N. Andrews, B. Manning, J. Kylie and C. Snider.

In a recent month Norway exported 28,000 tons of fish.

CHRONIC BRONCHITIS

RAZ-MAH Capsules taken with a hot drink at meal-times are positive relief for Chronic Bronchitis. A wonderful remedy. Harmless. $1 a box at all druggists. Just try RAZ-MAH

RUBBER STAMPS

RUBBER STAMPS OF ALL KINDS. Leave you order with The Examiner If you can't call, phone 1020

Gas Mask For Geese May Stop Robbery

WARKWORTH, Jan. 2.—In an effort to save the balance of a prize winning flock of geese from burglars, Adam Bright has invented a gas mask for the protection of the web-footed birds.

When he visited his goose pen yesterday morning he found that during the night burglars had forced a padlock and carried off eleven fine geese. Lying behind a pile of crates he found one bird that apparently had been overlooked. The goose was unconscious, but when carried into the air it quickly revived. The condition of the goose and the odor of chemicals in the pen led Bright to think that the bird had been gassed. Otherwise, he contends, it would have been impossible for the thieves to make way with the fowl without arousing the family as any slight disturbance usually caused the birds to gabble promiscuously.

Victors in Yesterday's Aldermanic Contest

EX-ALD. E. M. TURNER.

EX-ALD. JAMES HAMILTON.

ALD. DANIEL HOLLAND.

ALD. J. A. McNABB.

ALD. NAGEL PHELAN.

"In my view perjury could never have been much more rife than it is at the present time," said Justice McCardie, a prominent English legal light, in London recently.

NEW SCHOOL TRUSTEE.

Emmerson Glenn Elected on School Section No. 10, Seymour.

TRENT RIVER, Jan. 2. (Examiner Correspondence)—The annual meeting of the ratepayers of School Section No. 10, Seymour, was held Wednesday morning, December 30th, at the school house. The section was well represented, Mr. John Free was chairman and Marshall Wannamaker secretary for the meeting. In the election of Trustees, Mr. Thomas Doupe, whose term expires, is replaced by Emmerson Glenn. Mr. W. C. Inkster resigned before his term of office expired and Mr. Thomas J. Brown was elected in his place on the board, while Mr. H. B Wood remains. The trustees are Messrs. Harold B. Wood, Thomas J. Brown and Emerson Glenn.

BURMESE REBELS HOLD THEIR OWN

Natives Elude British Troops and Bomb Bridge 75 Miles From Rangoon.

PUNJABI BEATEN BACK.

RANGOON, Burma, Dec. 31 (C.P.).—Natives out of Tharawaddy, eluding British and Punjabic troops, to-day executed a bold sortie within 75 miles of Rangoon and bombed a bridge, so damaging it as to halt train service.

A Punjabi detachment engaged a small body of insurgents to-day at Sitkwin, 13 miles from Tharawaddy, and retired after the rebels had killed three. Shortly afterward the natives looted a Government forest camp at Okkan, and the Burma Rifles were sent to that district to root them out.

It is believed the insurgents have concentrated their main body in the forest east of Pashwegyaw. The Burma Rifles were heading that way.

Italy is easing its restriction against emigration.

PROPOSED PIPE-LINE CARRYING GAS FROM ALBERTA TO SASKATCHEWAN SEEN AS ACTUALITY IN YEAR 1931

Project May in Time Serve Households and Factories in Manitoba

COST SEVERAL MILLIONS

Opponents Claim Exportation Would Be Blow to Coal Industry

EDMONTON, Alta., January 2 (C.P.). — At a cost of several millions of dollars, a pipe-line carrying gas from the fields of Alberta to the industrial centres and homes in Saskatchewan may be an actuality in 1931—a project of enormous possibility which, in time, may advance in to Manitoba to serve householders and factories.

It will mean the development of a great gas area in the Kinsella field, 96 miles to the north-east of Edmonton, if negotiations are successful or from the Turner Valley, near Calgary. If satisfactory agreements can not be arranged in Alberta, another possibility is a pipe-line from the Montana fields into Saskatchewan.

Would Supplant Coal.

To supply consumers in the Saskatchewan cities of Saskatoon, Regina, and Moose Jaw, along with intermediate towns on the line route, gas would supplant coal, now imported from Alberta at the rate of 1,500,000 tons annually, though it developed the fields of Kinsella or the Turner Valley.

Oponents of gas exportation from the province emphasize the loss that would be suffered by the coal industry of Alberta, and too, oppose exportation from the Kinsella area, which they declare to be Edmonton's "reserve supply." Of the 250,000 inhabitants of the province, aproximately half are users of gas to-day, especially residents and industries of Edmonton and Calgary.

Saskatchewan cities are, and have been for some months, negotiating with both Canadian and United States interests, and decision will soon be reached, taking in either the Alberta or Montana fields, with the expected construction of the pipeline to follow early in the spring of 1931.

Cost $2,000,000.

The expense of the undertaking of piping the gas a distance of 600-odd miles is indicated by the probable cost of a line from Kinsella to the Saskatchewan border, a distance of 63 miles. It is estimated that the cost would be approximately $300,000. Then must come the cost of maintenance, construction of "booster" stations, etc., which would run the total expenditure into millions of dollars.

Alberta, with some of the greatest gas fields in the world, still has a huge reserve of coal, sufficient, on the basis of anual consumption of 30,000,000 tons a year, to supply the Dominion of Canada for 30,000 years, so the experts claim.

MORGANSTON

Mrs. Walter Miller of Niagara Falls N.Y. is spending a week with her parents, Mr. and Mrs. C. W. Massey.

Miss Edna Carr of the Bank of Commerce staff, Toronto, spent Christmas with her parents, Mr. and Mrs. Walter Carr.

Mr. Reg Reynolds of Kingston is spending the holidays with his father, Mr. H. Reynolds.

Miss Willa Bishop is at her home in Carp for the holidays.

Miss Florence Glover of the Bible School in Toronto is home for the holidays.

Miss Helen Hardy of Peterborough spent Christmas with her parents, Mr. and Mrs. F. Hardy.

Mr. and Mrs. Howard Airdes are here for a few days from Windsor.

Mr. Thomas Phillips who has visited his brother and sister here for three months returned to Winnipeg on Friday.

She Sacrificed All . . .

for a weak and worthless brother. She was even willing to give up Tony—gay irresistible Tony, who tempted her with his millions, and Michael—charming, steady Michael, who offered his undying devotion. Read of her plight in

BURNING BEAUTY

By Temple Bailey

Author of "The Blue Window," "Silver Slippers," etc.

Here's the Story:

Beautiful Virginia Oliphant is loved by two men—the handsome Tony with his millions, and Michael, quiet and unassuming. She is fond of both men, but sacrifices her chances for happiness because of her worthless brother, whom she believes will some day become a great writer. She feels that he could not go on without her strength, and is forced to spurn the attentions of her two suitors. But suddenly her hopes and aspirations come tumbling down about her ears. Her brother had . . . But enough has been told. The rest will be told in The Examiner's new serial, "Burning Beauty."

Starts To-day

In

THE EVENING EXAMINER

DON'T MISS THE OPENING INSTALMENT!

RECENT MAYORALTY MAJORITIES HAVE NEVER EXCEEDED 1,000

Since 1920 Votes For Mayor Have Often Been Very Close.

CANDIDATES ONCE TIED.

The overwhelming manner in which Mayor Denne defeated Alderman Malcolm McIntyre at the polls yesterday is best illustrated by a glance backward over the mayoralty results of the past ten years.

In 1920, the results of Peterborough's mayoralty race created interest throughout the province; since after the ballots were counted again and again and yet again, A. A. McIntyre and W. H. Taylor remained tied with 1,463 votes apiece. City Clerk Armstrong had to cast the deciding vote and he did so in favor of Mr. McIntyre.

In 1922, W. H. Taylor returned to the polls to edge out a slim victory of 36 votes over J. J. Turner.

In 1924, J. J. Turner in a three-cornered fight with Dr. Holloway and W. H. Taylor as his opponents gained a majority of 837 over the field. The total count was: Turner, 2460, Holloway, 1074 and Taylor 549.

In 1926, Dr. Holloway again entered the lists and in another close fight defeated Alderman Nagle Phelan in the mayoralty by a majority of 44 votes.

In 1928, when Denne ran first, he defeated Phelan, by a majority on that occasion of 946. He topped this majority in yesterday's election by 1,259, piling up a majority of 2,205, by long odds the largest majority ever rolled up in the long history of local mayoralty fights.

SCOTS' NEW YEAR.

From the Peterborough sons and daughters of Auld Scotia this greeting is sent:

"A guid New Year to ane an' a',
An' mony may ye see;
An' during a' the years to come,
O happy may ye be.
An' may ye ne'er ha'e cause to mourn,
To sigh or shed a tear;
To ane an' a', baith great an' sma',
A hearty guid New Year."

Wednesday evening, to the majority of folks, was another New Year's Eve—the night when one sings, and dances, and announces to the world in his or her own way that another year has vanished into the limbo of things that are gone!

To Scottish folk it was all that—and more. To Scots the world o'er it was Hogmanay, a night of nights, steeped in traditions, time-honored and hoary. And to most natives of the Land Ayont the Tweed, who are now resident in Canada, it was also a time of reviving cherished memories.

The loud speakers on Wednesday evening, many of them, were tuned in to pick up the deep tolling of Big Ben in London, England, bidding adieu to 1930, and welcoming the New Year 1931, in the Old Land.

A Fond Memory.

Scots in Peterborough, as in many parts of the Dominion, who listened in, recalled, with a tug at the heart-strings, another Hogmanay—perhaps not very long ago—when they stood amid the surging throng of their fellows, excited yet wistful as to what the next year would bring, in the public square, at the town hall, at the market cross, in the village streets, in some part of Scotland with a biting wind blowing, patiently waiting the time when the two hands on the clock should point in the same direction, and at twal' o'clock the bell in the steeple would slowly chime, and another year pass. The gathering then joined hands singing "Auld Lang Syne," and with handshakes, greetings, and cheers dispersed to "gang their ain' gait."

Beneath many arms ("oxters" was the oft-used name) appeared parcels which might contain anything from cake and fruit to ginger wine! The thoughts of many turned homeward—or others, to the old and ancient custom of "first-fittin'"; and the object of carrying something to these homes was to avert bringing ill-luck to the friends visited. The times were happy, and often one would meet homecomers between five and six a.m.—they had serenaded several families in their peregrination during the night, and lights were burning in many homes from sundown, until sunrise on Ne'erday.

Custom Still Observed

The custom still exists — and in Canada, as in all lands where cotsmen have cast their lot, the traditional "first-fittin'" is observed Peterborough Caledonians this year as usual honored the old-time Hogmanay, and the "exeditions" could be seen wending their several ways yesterday morning after the midnight hour had pealed. Though far from the land of their birth, this tradition keeps the memory green of the Hogmanays spent in the dear homeland!

There is a something unique in the atmosphere associated with the gathering of Scots and their friends on that night which distinguishes it from any other type of gathering. It might be certain customs, it might be the bagpipes, the songs, dances or general conduct—but there is a "something"! The Hogmanay custom, let us hope, will never die

"Lang may your lum reek!"

See Us and See Better.
GLASSES
If Necessary
GOOD ADVICE
If Not
J. H. Lacey
Optometrist
410 GEORGE ST. (Op. Examiner)
Phone 2109 — 10643 for Evening Appointment.

MUSIC PUPILS GIVE RECITAL

Delightful Program is Rendered Under Direction of Mrs. L. M. Greenslade.

IN Y.W.C.A. GREEN ROOM.

The junior vocal and piano pupils of Mrs. L. M. Greenslade gave a delightful recital in the green room of the Y.W.C.A. on Wednesday afternoon.

A large number of parents and friends were present and accorded the youthful musicians much merited applause. Mrs. Greenslade received the guests and also announced the various numbers on the program.

The following is the program, Mrs. Greenslade playing the accompaniments for her vocal pupils:

Piano solo, "Daisy"—Billy Hall.
Piano solo, "Crocus"—Lenore Tinker.
Piano solo, "Buttercups" — Billy Roode.
Piano solo, "Snow Drop"— Jean Batterson.
Piano duet, "Military March"—Lenore and Isobel Skitch.
Piano solo, "Blue Bells"—Leonard Barringer.
Piano solo, "Mazurka"—Viola Price.
Piano solo, "The North Wind" — Donald Eason.
Vocal solo—Miss Lily Ellis.
Piano solo, "Marigold"— Marjorie Tinker.
Piano solo, "Red Rose"— Douglas Barringer.
Piano solo, "Daisy Chains"—Lenore Skitch.
Piano duet, "Merry Bobolink" — Marion Harvey and Peggy Edmunds.
Piano solo, "Mazurka" and "Dance of the Golden Rods"—Nellie Young.
Vocal solo—C. Cruickshanks.
Piano solo, "Reverie"—Stuart Currie.
Piano solo, "The Schergino"—Peggy Edmonds.
Vocal solo, "An Old Violin"— C. Cruickshanks.
Piano solo, "Minuet in G"—Isobel Skitch.
Piano solio, "Dreams of Youth" — Harold Fife.
Piano solo, "Happy Go Lucky" and "Pink"—Marion Harvey.
Vocal solo, "Memory" (Roubert)—Bertha Binks.
Piano solo—"Le Jeneusse" and "Frolicks"—Fern Cruickshanks.
God Save the King.

FRASERVILLE

Mr. Harold Henry of Montreal returned home on Tuesday.

Miss Cleugh is spending the Christmas holidays at her home in Campbellford.

Miss Mona Holden of Toronto is spending a months' vacation at the home of her parents, Mr. and Mrs. Robert Holden.

Mr. and Mrs. Lloyd Gilmour of Peterborough spent Christmas the guests of Mr. and Mrs. B. Cunningham.

Mr. and Mrs. Kenneth Moncrief spent Christmas with Mr. and Mrs. W. A. Pritchard of Cavan.

Messrs. Austin Trotter and Milburn Collins of Burlington spent a few days at the home of Mr. and Mrs. George Trotter.

Mr. and Mrs. W. Walter of Peterborough were guests of Mr. and Mrs. Sam McElroy on Christmas.

Mrs. Walter Moncrief and children spent Christmas with Mr. and Mrs. George Ward, North Monaghan.

Mr. and Mrs. W. Atchison and family of South Monaghan spent Christmas the guests of Mr. and Mrs. Sid Todd.

Mr. and Mrs. S. Hogg, Elmer and Edgar Hogg of Fraserville, Mr. and Mrs. Arnold Mitchell and son Garnet of Belleville were recent guests of Mr. and Mrs. W. L. Moncrief, Omemee.

Mr. and Mrs. Victor Sweeting, Velma and Percy Sweeting spent Christmas Day at the home of Mr. and Mrs. B. Snelgrove.

Miss Mary Atchison spent Sunday the guest of Miss Edna Snelgrove.

Miss Mona Holden spent Sunday the guest of Miss Mildred Moncrief.

Miss Ruby Cunningham spent a few days at the home of her sister, Mrs. L. Gilmour, Peterborough.

Miss Ruth Trotter of Peterborough spent Christmas at the home of her parents, Mr. and Mrs. George Trotter, of Fraserville.

Miss Mary Falls of Bailieboro is spending her holidays at the home of Mr. and Mrs. W. D. Moncrief, Fraserville.

Mr. Roy Lawrence of Bailieboro is spending a few days at the home of his parents, Mr. and Mrs. C. Lawrence.

Mr. and Mrs. Jewison and daughter, Miss Elva Jewison of Bailieboro were guests of Mr. and Mrs. Percy Moncrief on Sunday.

Messrs. Fred, Keith and Joe Barnard of Bailieboro attended the church service at Fraserville on Sunday evening.

The church service at Fraserville church on Sunday evening was conducted by Mr. Robb of Peterborough assisted by Rev. Harold Lackey.

When an autoist drover into a group of 27 pedestrians at Osthelm, Germany, recently, 17 were so badly injured they had to be taken to a hospital.

Announces Telescope

Speculation has been aroused by announcement of Prof. A. C. Chant (shown above) of University of Toronto, that the second largest telescope in the world will be erected in vicinity of Toronto on a site with a supplementary tract of land for a park. In 1928 similar interest was caused by purchase of two farms, the Alconbrack and W. G. and H. A. Marsh properties, which, although rumored at the time as probable site for new observatory, was not corroborated by University authorities.

MARINE FORCES COMBING JUNGLE ON KILLERS' PATH

Seek to Avenge Ambush Which Killed Eight in Patrol of Ten.

IN NORTERN NICARAGUA.

U. S. Party Repairing 'Phone Line Battle For 2 Hours

MANAGUA, Nicaragua, Jan. 2. — United States Marine detachments combed the hills and jungles near Achuapa, Northern Nicaragua, to-day seeking the band of insurgents who Wednesday morning annihilated a patrol of ten marines in an ambush between Ocotal and Apali.

Eight of the patrol of ten men, who were repairing a newly erected telephone line, were killed by the Nicaraguans, who were believed to be commanded by Miguel Ortez, a lieutenant of General Agustino Sandino, Two remaining members of the patrol were seriously injured, but may live.

No Warning Given

An account of the ambush given by United States Marine headquarters here to-day said that at 10.30 a.m. Wednesday morning a Marine patrol which was repairing a telephone line was suddenly fired upon from all sides, and one Marine working at the top of a pole was killed in the first volley, falling to the ground.

The others immediately put up a valiant defense, which lasted for two and one-half hours. Sergeant Arthur M. Palrang, of Port Lyons, Colo., commanding the patrol, ordered Private Mack Hutcherson to attempt to reach Ocotal and bring help, but in trying to get through the ring of attackers he was wounded and incapacitated.

The insurgent fire was infrequent but very accurate, the Marines being gradually picked off. Private Austin Jackson, of Lawrenceville, Ga., was the last man standing; he too was wounded and crawled into a nearby cornfield to hide from the Nicaraguans. Bodies of the eight dead when found later were badly mutilated apparently by machetes.

Farmer Sounds Alarm

A Nicaraguan farmer living nearby heard the firing and rode to Ocotal, arriving there and giving the alarm at about noon. Joseph J. Tavern with 25 men immediately rushed to the scene of the ambush, where he found only the killed and the wounded who were moved immediately to Ocotal and from there by airplane, Thursday, to Managua. Privates Jackson and Hutcherson, the only two survivors of the unfortunate patrol, were seriously wounded, but it is believed may recover.

Retaliatory measures were immediately put into effect. The Marine Aviation Squadron was unusually active all New Year's Day, bombing patrols making extended but unsuccessful efforts to locate the insurgents, who are believed to have flad over the frontier into Honduras.

Nine Qualify For Omemee Election

OMEMEE, Jan. 2. — (Examiner Correspondence.) —Those qualifying for election are as follows:

For Reeve — James Magee, Richard Poast.

Councillors — Fred Parker, Wm. Burgess, Wilbert Moncrief, Percy Race, Leslie Parker, Cecil Jones, Isaac Fee.

Those filling the vacancies on Hydro Com. Board were elected by acclamation and are as follows: S. P. Mills, A. Stinson.

Those filling the vanacies on School Board were also elected by acclamation, and are as follows: Rev. Weir, David Weir, H. Jones.

Those qualifying for election in Emily are as follows:

Reeve —J. Ashmore, P. Lowes, H. Endicott.

Councillors— W. Wilson, J. Guiry, T. Rice, P. Harrington, N. Patrick, H. Jackson.

QUALITY PRINTING With Quick Service

EAST EMILY

Mr. and Mrs. T. H. Ruth and son Clayton of Peterborough spent Christmas Day at the home of Mr. and Mrs. Harry Lowes.

The many friends of Miss Helen Storey are very pleased to know her condition is very much improved and she expects to be home the latter part of this week.

The Misses Patricia and Loraine McCarrell who are attending Collegiate in Peterborough spent the Christmas vacation with their parents, Mr. and Mrs. Bert McCarrell.

Mr. and Mrs. William Howden spent Christmas Day with Mr. and Mrs. I. Magee in Peterborough.

Mr. and Mrs. Wilfred Howden and two children Garnet and Helen spent Christmas Day with Mr. and Mrs. I. Magee in Peterborough.

Mr. and Mrs. Robt. Casey, Mr. Cecil Casey and Miss Flossie spent Christmas Day with Mr. and Mrs. William Casey in Peterborough.

Mr. and Mrs. Herb Howden and with the latter's parents, Mr. and Mrs. F Guthrie in Peterborough.

Born—To Mr. and Mrs. Harry Faulkner in Nicholls Hospital on Monday, December 29th, a son.

Mr. and Mrs. Wilbert Fee spent Friday visiting with the former's sister, Mr. and Mrs. Herbert Cattingham in Oshawa.

Miss Mildred Fee spent the Christmas holidays with her aunts, Mrs. John Weir of Port Perry and Mrs. E. Ford of Oakville.

Born—To Mr. and Mrs. Otto Bannon on Sunday, December 28th, a daughter.

Mr. and Mrs. George Bannon and children George and Olive of North Monaghan spent Christmas Day with the latter's parents, Mr. and Mrs. George Carew.

Mr. and Mrs. Elwood Harrison and baby spent Christmas Day with the latter's mother, Mrs. Harris of Harvey.

Mr. and Mrs. Andrew McCarrell and daughter, Mrs. Irene Burley spent last Friday visiting with Mr and Mrs. McNevin of Reaboro.

Mr. and Mrs. Lawrence Clark and baby spent Tuesday in Peterborough.

The Misses Belva and Leta Ruth of Peterborough spent Christmas Day at the home of their parents, Mr. and Mrs. Albert Ruth.

Miss Francis Fee spent the Christmas holidays at the home of Mr. and Mrs. Hubert Cottingham in Oshawa.

Mr. and Mrs. Melville Monorief and children spent Christmas Day with the latter's mother, Mrs. Preston in Lakefield.

Miss Marion Flagherty of Toronto spent Christmas with her parents, Mr. and Mrs. John Flagherty.

Mr. and Mrs. Joseph Hunter visited with friends in Port Hope on Saturday.

Mr. and Mrs. Richard Davis and children spent Christmas Day with the latter's parents, Mr. and Mrs. George Stephenson of Harvey.

Mr. Lawrence McAuliffe of Peterborough spent Christmas with his parents, Mr. and Mrs. Pat McAuliffe.

The Misses Margaret and Reta Carrol who are attending school in Peterborough spent the Christmas holidays with their parents, Mr. and Mrs. Wilfred Carrol.

Miss Cracknell, R.N., spent a few days this week visiting with her friend, Miss Alta Monorief, R.N.

Mr. and Mrs. Merritt Bradburn of Kingston spent Christmas Day at the home of Mr. and Mrs. Joseph Shield.

Master Ivon Deyell spent his Christmas holidays with his grandmother, Mrs. Minnie Deyell in Peterborough.

Mr. Fred Deyell spent Christmas Day with his mother, Mrs. Minnie Deyell in Peterborough.

Mrs. Milton Clark and two children Dorothy and Cameron spent this week with her mother, Mrs. Klirk of Stouffville.

Mr. and Mrs. MacIntosh of Peterborough spent a few days last week visiting at the home of Mr. and Mrs. Richard Hamilton.

Mr. and Mrs. Karl Huggins and baby, of South Monaghan, spent Tuesday visiting at the home of Mr. and Mrs. Walter Moncrief.

Mr. Donald Jackson has returned to Detroit after spending Christmas with his parents, Mr. and Mrs. Herb Jackson.

Quite a large number of men from this district attended the township's nomination held in the Coronation Hall in Omemee on Monday afternoon. There are a large number of candidates running for Reeve and Councilmen for the township when the election will be held on Monday, January 5th.

Now for the Sensation of the New Year

HALF PRICE SALE!

Of Men's and Youths' Seasonable Overcoats and Suits at Riley & Hickey's Popular Style Store

An out-of-the-ordinary January Clearing in which quality Toggery of outstanding distinction and surprisingly huge savings join hands.

Too heavy a stock on hand, due to unfavorable early Winter weather and adverse economic conditions are responsible for this unusual selling event. It's good business for us to unload, even at a loss in the circumstances; it will be better business still for men to take advantage of this honest-to-goodness cutting of all regular prices into half.

Intensive Value-Giving Starts Saturday at 9 a.m.

$25 MEN'S SUITS
Fancy Tweeds and Worsteds at just half price..... $12.50

$25 MEN'S O'COATS
All newest models and colors, priced down to half $12.50

Men's Suits
Fancy Tweeds and Worsteds. Single and Double-Breasted. All sizes.
Regular $35 Suits at Half-Price
$17.50

Men's Suits
Fancy Tweeds and Worsteds. All sizes.
Regular $40 Suits at Half-Price
$20.00

Men's Suits
Fancy Tweeds and Worsteds. All sizes.
Regular $45 Suits at Half-Price
$23.50

Men's Overcoats
In Guard, Slip-on style, and velvet collar models. All colors.
Regular $35 Coats at Half-Price
$17.50

Men's Overcoats
In Blue Chinchilla, Camel, Fleece and Fancy Tweeds, in all sizes.
Regular $45 Coats at Half-Price
$23.50

Boys' and Youths' Suits and O'Coats At HALF PRICE

$25 Men's Blue Suits
A Special 18 oz. quality, well tailored Suit at Half-Price $12.50

$35 Blue Serge Suits
Extra Special both in cloth and tailoring, single and double-breasted, at Half-Price $17.50

Hats Priced Down
All the Newest Shapes in
BROCK QUALITY
$6 Value for $4.45
Borsalino Hats
All Colors and Sizes
$8 Value for $5.95

Made-to-Measure Suits
RECORD-BREAKING SALE PRICES
now in force for Suits made to your measure and fit guaranteed. In both style, quality and tailoring these values are matchless.
$35 Suits for $22.50

ALL FURNISHINGS AT COST

PHONE No. 925 RILEY & HICKEY Ltd. 357 GEORGE STREET

Neighborly Notes

(Please 'phone items to 1000 or 1001)

The first annual At Home of the Peterborough Lawn Bowling Club, Limited, took the form of a New Year's Eve dance, a very successful affair attended by nearly three hundred people and held in the hall of the Conservatory of Music. Excellent music by Mowry-Steer's Silver Collegian orchestra of nine pieces was provided for the dancing program, which included a number of novelty and favor events. Decorations were carried out in red and green, with little Christmas trees appropriate to the season. Patrons and patronesses for the dance were Mr. and Mrs. J. D. Fitzpatrick, Mayor Roland Denne and Mrs. Denne, Dr. and Mrs. E. H. Wood, Mr. and Mrs. R. M. Glover, the Hon. G. N. Gordon, K.C., and Mrs. Gordon, Dr. and Mrs. F. P. McNulty, Mr. and Mrs. C. S. Browne, Mr W. H. Bradburn, ex-M.P.P., and Mrs. Bradburn, Dr. and Mrs. H. N. Young, and Mr. and Mrs. M. Bredin. Arrangements were in charge of the president, Alderman J. D. Fitzpatrick and his committee. Among those present were: Mr. and Mrs. J. M. McKenny, Mr. and Mrs. S. Robinson, Mr. and Mrs. Len. Hollingsworth, Mr. and Mrs. A. A. Hill, Dr. and Mrs. H. Young, Mr. and Mrs. W. E. Jackson of Brantford, Mr. and Mrs. Sparling, Mr. and Mrs. J. J. Callaghan, Mr. and Mrs. S. Patterson, Mr. and Mrs. Ed. Foley, Mr. and Mrs. W. Clegg, Dr. and Mrs. F. P. McNulty, Dr. and Mrs. T. G. Loudon, Mr. and Mrs. G. Hill, Mr. and Mrs. E. Riley, Mr. and Mrs. H. M. Campbell, Mr. and Mrs. H. G. Mason, Mr. and Mrs. F. H. Johnston, Mr. and Mrs. F. C. Fenner, Mr. and Mrs. A. E. Jagger, Mr. and Mrs. R. Eastwood, Mrs. and Mrs. Al Gray, Mrs. N. Moore; the Misses L. Robson, Mavis McMillan, Jean White, Madeline Henry, Peggy Roche, Jennie Batten, Winnifred Batten, Ruth Sutton, Dorothy Kelly, G. Gore, Alda Bartlett, Louise Hall, Violet Davidson, Arleigh Comstock, Marcelle Garvey, Jean Harvey, Betty Hopwood, Gladys Costello, D. Pogue, Lillian McClellan, Jean Fraser, Helen Ross, Jean Duffus, Mary Westbye, Margaret McCulloch, Margaret Crawford, Jeannette Allin, Doris Kelly, Mary Reynolds of Toronto, Marcelle McNulty, Genevieve Fowler, Dorothy Couper, Gwen Dobbin, Mary Denne, Helen Carroll, Agnes Meyers, Dorothy Gavine, Clare MacPherson, Evelyn Miller, B. MacPherson, Adele Picard, F. Parsons, Mildred Morphet, Frances Jennings, Lila Ruiter, Caroline Sills, Edith Culcheth, Viola Harvey, Yvonne Vondette, Grace Comstock, B. Gross, Helen Stewart, G. Jenkins, Isobel Davidson, Geraldine Hogan, Jessie Maconomy, Josephine Dobbin, R. Chambers, Kay Robertson, L. Beatty, F. Andrews, Hazel Jackson, Isobel Cooper, Geraldine Collins, M. Grose, V. Freeman, Jean Robinson, D. Burgess, V. Hillar, S. Mervin, Mildred Mortimer, Mildred Archambault, Jean Burrell, Lorraine Middleton, Edythe Cottrell, Blanche Clegg, Frances Puffer of Toronto, Mary Macdonald, Jane Macdonald, Phyllis Robinson of Toronto, M. Sedgwick, Mary Menzies, Dorothy Finney, A. Cummings, Bertha Hill; Messrs. A. Quiler, Grant Miller, Bob White, L. Lawless, Gibson, T. Lynch, J. Madden, E. Spurway, C. Nixon, H. Barnett, A. Heideman, G. Gore, W. Owens, Arthur Wood, Howard Macdonald, Albion Lord, Gerald Duffus, Eric Westbye, R. Weddell, L. Abraham, L. H. Bearne, Harry Tewsley, Douglas Hall, G. Rabeau, Don Robertson, W. Gordon, Neil Gemmell, R. L. Morrison, V. Armstrong, Jim Parsons, Dr. R. C. Honey, R. M. Fowler, Max Comstock, G. Dobbin, F. Pope, Grant Breckenridge, M. Galt of Napanee, Ken Miller, Don Reid, M. Hamilton, R. Hutton, Reg. Little, J. Lesurf, William Lesurf, W. Preston, Crawford Hall, Douglas Fraser, Dick Greene of Toronto, Karl Duffus, S. Stannard, A. H. Parker, S. Widdess, L. S. Killaly, H. Bradburn, C. Tuck, E. Wright, J. Carter, Ken McCannan, H. Menzies, Ken Kingston, S. Watson, S. J. Kennett, R. S. Allin, S. Robertson, J. Stratton, H. Storey, H. Jennings, B. Copping, R. Dawe, A. Simser, H. J. Lancashire, G. Eastwood, W. Collins, H. Weir, W. Davidson, E. Johnson, T. Freeman, W. Sweetman, T. Miller, J. Pritchard, H. Cowan, R. Sturgeon, V. Rutheford, G. Bailey, John Thompson, John Adair, R. L. Cowan, Jack Lane, George Robertson, Angus Macdonald, Terence Hall, R. Darcy, A. Thornton, J. Kingdon, Des Marshall, Wes Kelly, Philip Morton, H. Willoughby, R. L. Logan, R. Cobboid, Emmet Sheehy, H. Northrop, John E. Langley of Toronto, K. Copping, Laurie Mitchell.

• • •

The first annuel New Year's Eve dance of St. John's Hockey Club was held in the hall of the Canadian Legion when a jolly program of novelty and favor dances was provided, with excellent music furnished by Rick Roberts and his Melody Men. Mr. Bert Austin was convenor, with a committee composd of Messrs. Terry Hall, F. Hewett, P. Cole, J. Elliott, J. Dunkerley, Eric Roberts and B. Park. Decorations were in the red and white of the club, with hockey sticks as a motif and nets of crimson paper. Patrons and patronesses were the Rev. Dr. and Mrs. R. C. Blagrave, Dr. and Mrs. C. D. Hewett, Colonel and Mrs. Chas. Ackerman, Mr. J. F. Strickland, M.P.P., and Mrs. Strickland, Mr. and Mrs. C. S. Cummer, Mr. and Mrs. V. J. Tully and Mr. and Mrs. C. G. Graham. Among those present were: Mr. and Mrs. C. G. Graham, Mr. and Mrs. Bert Austin, Mr. and Mrs. D. S. Clark, Mr. and Mrs. C. H. Roger, Mr. and Mrs. R. Abbott, Mr. J. F. Strickland, M.P.P., and Mrs. K. Cullen, Mr. and Mrs. W. Sweetie, the Misses Marie Madden, Grace Cunningham, Gertie Fry, Myrtle Burns, Gwen Northey, Armene McCarthy, Isabell Reid, Mary Dwyer, P. Fever, M. Dunford, E. Brownlie, Helen Rodd, Josephine DeFinney, H. Kingdon, Alma Gosselin, Mary Warne, Helen Archambault, H. Sullivan, Lynch, Loretta Carroll, Helen O'Toole, Mary Kirkland, Alice Hayes, M. Wright, K. Cunningham, L. Magee, D. Patterson, Janet Young, B. Dunkerley, Edna Pilley, Mary O'Brien, Messrs. J. Walsh, Claire Northey, Howard Moyer, Herb Lee, J. P. Killoran, A. Archambault, R. French, F. Hickey, K. Young, Clayton Turner, V. Crowley, G. Kimmell, J. Young, Eric Howe, A. Weir, G. Huffman, R. Lumsden, K. Stevens, A. Bell, M. Latimer, R. Hutchison, H. Baker, J. Shea, D. Deyell, E. Morgan, C. Grainger, C. Magee, F. Stanley, O. Kennedy, J. Elliott, T. Metcalfe, T. Williams, W. Cramp, J. Elliott.

• • •

Once again the Caledonians observed the time-honored custom of seeing the Old Year out and the New Year in by gathering together at a Hogmanay Dance. Wednesday night a gay gathering, to the number of about one hundred and fifty Caledonians and their friends thronged the Woodmen of the World Hall to celebrate what is to Scotch folk all the world over the biggest night of the year: Hogmanay Night. The hall was suitably decorated for the occasion, and Mr. T. Kieran worked a series of colored spotlights. These further enhanced by the many beautiful evening gowns of the ladies, made the scene a brilliant and happy one. Old-tyme and modern dancing was engaged in. Mr. Alex. Milne played the bagpipes for the reels. He also assisted Mr. R. Gilmour, who played for the other dances. These were under the direction of Mr. A. Jackson, and much enjoyed. Interspersed with the dances were several much-appreciated song numbers. Those who favored the company were: Mrs. T. Lister, "Jessie's Dream"; Mrs. A. Anderson, "We'd better bide a wee"; Mrs. G. Nimmons, "I love the dear old home songs." During the evening a service of dainty refreshments was served by the Executive. By the time this was over the Old Year was dying, so just before midnight this company joined hands and sang "Auld Lang Syne," which changed at twelve o'clock to "A Guid New Year to ane an' a'." After this they all wished each other a 'Happy New Year.' This pleasant function was brought to a close about two o'clock in the morning. Among those who attended were the following: Mr. and Mrs. G. Nimmons, Mr. and Mrs. R. Higgins, Mr. and Mrs. R. Ralston, Mr. and Mrs. A. Jackson, Mr. and Mrs. T. McArthur, Mr. and Mrs. W. Petrie, Mr. and Mrs. R. Gilmour, Mr. and Mrs. A. Anderson, Mr. and Mrs. A. Milne, Mr. and Mrs. R. French, Mr. and Mrs. J. Cumming, Mr. and Mrs. W. Anderson, Mr. and Mrs. A. Stevenson, Mr. and Mrs. W. Howes, Mr. and Mrs. M. Moffat, Mr. and Mrs. J. Wyllie, Mr. and Mrs. R. Hendry, Mr. and Mrs. J. Grant, Mr. and Mrs. J. Pirie, Mr. and Mrs. F. Castle, Mr. and Mrs. P. R. Castle, Mr. and Mrs. A. Irvine, Mr. and Mrs. D. McGregor, Mr. and Mrs. D. Houston, Mesdames J. Brown, T. Kieran, G. Siddall, B. Hemphill, F. Chapman, T. Lister, A. Duthie, H. Kinney, J. Pond, J. McPhate, C. Graham, T. Smith, J. Reid, E. Patterson, F. Tyrrell, J. Barton, G. Moffat, Misses J. Beggs, F. Agnew, N. Nimmons, J. Blair, S. Cumming, M. Stevenson, C. Stevens, J. Pollock, E. Hemphill, I. Duthie, M. Clingan, M. Grant, D. Hendry, M. Thomson, M. Ralston, G. Dafoe, E. Smith, M. Wyllie, G. Smith, M. Pirie, B. Kinney, P. Smith, P. Taylor, M. Wood, J. Galbraith, I. Gilmour, B. Gilmour, A. Murphy, M. Morris, H. McCracken, A. McCracken, Messrs. J. Miller, A. Clark, T. Kieran, W. Grant, P. Stewart, R. Murphy, J. Liddle, E. Anderson, A. Anderson, G. Nimmons, T. Stewart, J. Blair, R. Park, J. Brown, A. Brown, R. Clyde, W. Petrie, A. Burgess, D. Best, J. Pollock, J. Hemphill, T. Lister, R. Pirie, C. Pirie, R. Findlay, P. Findlay, A. McPhate, J. Wyllie, R. Graham, W. Dunlop, R. Taylor, W. Beggs, J. Dunn, S. Massie, W. McCracken, W. Dougal, W. Waddell, R. Wyllie, J. Smith, J. Mackay, T. Houston, D. Houston, J. Logan and P. Ross.

• • •

Mr. Neil Tobin, assistant manager of the Metropolitan Life Insurance Company, leaves on Monday next to assume his new duties as assistant manager of the Toronto office of the company. Mrs. Tobin will remain in the city for a short time. Mr. Tobin, who has been a popular member of the staff here for many years, has just received from the company a gold emblem with diamond bar, signalizing the completion of twenty five years of service with the Metropolitan Life Insurance Company.

• • •

Mr. and Mrs. George A. Macdonald, the Misses Jane and Mary, and Messrs. Bob and Angus, entertained one hundred of their friends at their home on New Year's Eve at a buffet supper, prior to the dance of the Lawn Bowling Club at the Conservatory of Music. The decorations were carried out in the red, green and silver of the season.

• • •

Mr. and Mrs. T. McArthur of Midland are spending a few days with the former's parents, Mr. and Mrs. P. McArthur, Frank street.

• • •

Miss Nettie Nimmons of Toronto is the guest of her parents, Mr. and Mrs. G. Nimmons, Park Street, for a few days.

• • •

Mr. Peter McArthur of Midland has been spending his Christmas holidays with his grandparents, Mr. and Mrs. P. McArthur of Frank street.

• • •

Mr. Jack Jackson of Toronto arrived in the city yesterday to spend two weeks at his home on McDonnel street.

• • •

Mrs. R. McGill Hood, Aylmer street, has as her guests for the New Year, Mr. and Mrs. Dick Perry and family of St. Catharines.

• • •

Mr. T. Keeran, George street celebrated a birthday anniversary on New Year's Day.

• • •

Miss Glayds Smith R.R. No. 2 East Emily, and Miss Mary Pirie, Romaine street, were the guests of Miss Margaret Wyllie, McDonnel street for a few days this week.

• • •

Mr. J. Dunn of Warsaw, is the guest of his friend, Mr. Stewart Massie, Simcoe street, for the New Year vacation.

• • •

The King's Daughters are holding a dance on January 9th in the Conservatory of Music, the funds to be used for relief work in the city.

Miss Tillie Fallon of 285 Rogers street, accompanied by her sister, Mrs. Fred Faux of Birdsall, left yesterday morning for Detroit, to attend the funeral of their sister-in-law, the late Mrs. Charles Fallon (formerly Miss Margaret McNicholl of Peterborough).

• • •

The Misses Marion and "Ted" Cheverill, Oshawa, spent New Years with their parents, Mr. and Mrs. C. H. Cheverill, Stewart street.

• • •

Mr. Fred Laidley, accountant of the Royal Bank, Norwood, spent New Years in the city with Mr. Kenneth Miller Rubidge street.

• • •

A splendid supper was served to the officers, teachers and scholars of St. John's Sunday School on Tuesday evening. About two hundred and fifty sitting down to tables appropriately decorated in Christmas colors. Mrs. L. H. Deyman acted as general convenor of the supper arrangements assisted by Mrs. J. H. Ferguson, Mrs. W. Dewston, Miss Mabel Bacon, Miss Legon and Miss Rose Puddick.

• • •

Lt.-Colonel M. H. Park, Officer Commanding, and the officers of the Peterborough Rangers, were at home to their friends yesterday afternoon in the officers' quarters at the Armouries, in the pleasant custom of extending hospitality on New Year's Day, which was inaugurated here last year by the regiment. The handsome large rooms were filled with a gay crowd of people from the city, with many out-of-town visitors, who were received by Lt.-Colonel and Mrs. Park and enjoyed a chat with their friends, with a cup of tea from a table arranged with a white cloth and centred by one of the large silver trophies of the regiment, flanked by vases filled with red snapdragon, red carnations, and white narcissus. The ladies of the 57th Regimental Chapter, I.O.D.E., which acts as a friendly auxiliary in the affairs of the regiment, were in charge of the tea, which was poured by the Regent of the Chapter, Mrs. T. W. H. Young. Mrs. E. B. Clegg, and Mrs. H. G. Park. Assistants were Mrs. W. H. Peryer, Mrs. C. E. Newman, Mrs. D. A. Loomis, Mrs. F. Miller, and Mrs. G. R. Melton. Among the invited guests, the majority of whom were present yesterday afternoon, were: Mr. and Mrs. W. L. Ferguson, Mr. and Mrs. C. P. Borland, Mr. and Mrs. J. T. Hornsby, Mr. and Mrs. G. D. Carlisle, Mr. and Mrs C. E. Lech, Mr. and Mrs. T. H. Hooper, Mr. and Mrs. W. Blackwell, Sr., Major and Mrs. R. T. Hounsell, Mr. and Mrs. W. Blackwell, Jr., Dr. and Mrs. A. G. Howson, Mr. and Mrs. G. A. Macdonald, Mr. and Mrs. E. H. Howson, Alderman and Mrs. G. A. Macdonald, Mr. and Mrs. E. F. Mason Captain and Mrs. Gordon Matthews, Lt.-Col. and Mrs. T. J. Johnston Rev. and Mrs. W. McDonald, Mr. and Mrs. F. D. Kerr, Mr. and Mrs. C. Lacheur, Mr. and Mrs. A. A. McIntyre, Lt.-Col. and Mrs. D. Laurie, Rev. Dr. and Mrs. C. V. McLean, Captain and Mrs. T. E. Layfield, Lt. and Mrs. J. A. McNabb, Major and Mrs. K. G. Lech, Lt.-Col (Dr.) and Mrs. A. McPherson, Dr. and Mrs G. S. Cameron, Major and Mrs. S. T. Medd, Mr. and Mrs. H. M. Campbell, Mr. and Mrs. B. H. Meyers, Mr. and Mrs. W. F. Butcher, Dr and Mrs. J. S. Middleton, Lt.-Col. and Mrs. E. B. Clegg, Dr. and Mrs. A. Moir, Major and Mrs. H. K. Clifton, Mr. and Mrs. E. S. Martin, Mr. and Mrs. M. Comstock, Dr. and Mrs. J. A. Morgan, Dr. and Mrs. J. J. Craig, Mr. and Mrs. W. R. Morris, Mr and Mrs. John Crane, Mr. and Mrs. H. A. Morrow, Mr. and Mrs. F. H. Dawson, Chief and Mrs. S. Newnall, Mayor and Mrs. Denne, Captain and Mrs. James Abraham, Mr. and Mrs. E. R. Disney, Lt.-Col and Mrs. C. H. Ackerman, Mr. and Mrs R. F. Downey, Major and Mrs. W. C. Ackerman, Mr. and Mrs. J. J. Duffus, Rev. and Mrs. W. Allan, Mr. and Mrs. James Dutton, Mr. and Mrs. S. R. Armstrong, Dr. and Mrs. J. H Eastwood, Mr. and Mrs. A. Barton, Captain and Mrs. V. M. Eastwood, Mr.and Mrs. J. P. Bond, Major and Mrs. V. Eastwood, Mr. and Mrs. G. B. Boucher, Dr. and Mrs. G. M. Fraser, Rev. and Mrs. G. J. Bousfield, Mr. and Mrs. J. M. Gemmell, Mr. and Mrs. H. J. Boyle, Mr. and Mrs. T. H. Gillespie, Mr. and Mrs. W. H. Bradburn, Captain and Mrs. R. Gliddon, Mr. an Mrs. J. A. Brightman, Mr. and Mrs. R. M. Glover, Mr. and Mrs. C. S. Browne, Mr. and Mrs. F. Craig, Dr. and Mrs. N. D. Buchanan, the Hon. and Mrs. G. N. Gordon, Lt.-Col. and Mrs. T. D. Johnston, Mr. and Mrs. R. R. Hall, Major and Mrs. C. H. Stuart, Major and Mrs. B. D. Hall, Major and Mrs. M. R. Sloan, Dr. and Mrs. H. G. Park, Major (Dr.) and Mrs E. H Wood, Mr. and Mrs. R. H. Parsons, Major and Mrs. W. T. Rogers, Mr. and Mrs. W. Perks, Captain and Mrs. E. G. Johnston, Alderman and Mrs. N. E. Phelan, Major and Mrs. F. G. Stinson, Mr. and Mrs. W. H. Pretty, Captain and Mrs. H. G. Mason, Mr. and Mrs. E. F. Reid, Captain (Rev.) and Mrs. J. D. Paterson, Captain and Mrs. C. H. Rogers, Captain and Mrs. D. A. Loomis, Mr. and Mrs. F. L. Roy, Captain and Mrs. G. H. Cutmore, Mr. and Mrs. H. J. Rush, Lt. and Mrs. A. MacNab, Mr. and Mrs. C. A. Salmonsen, Lt. and Mrs. J. D. Fanning, Dr. and Mrs. W D. Scott, Major and Mrs. H. Dodds, Mr. and Mrs. J. Skinner, Major and Mrs. J A. Dewart, Captain and Mrs. H. C. Scotheran, Captain and Mrs. J Turnbull, Mr. and Mrs. A. H. Stratton, Captain and Mrs. H. J. Devey, Mr. and Mrs. J. F. Strickland, Rev. and Mrs. J. H. Sutcliffe, Major (Dr.) and Mrs. G. Ray Scott, Major (Dr.) and Mrs. N. H. Sutton, Lt.-Col. and Mrs. W. G. Hall, Mr. and Mrs. J J Turner, Mr. and Mrs. R. Harstone, Mr. and Mrs. R. H. Turner, Dr. and Mrs. N. Hatton, Mr. and Mrs J. H. Vernor, Maj. and Mrs. R. T. E. Hicks-Lyne, Lt.-Col. and Mrs. D. Walker, Major and Mrs. F. Hills, Mr. and Mrs. Gerald Wood, Mr. and Mrs F. Hooper, Rev. and Mrs. D. Wren, Lt.-Col. and Mrs. A. Stevenson, Lt.-Col (Dr.) and Mrs. T. W. H. Young and Mrs. J. E. J. Millyard, Mr. and Mrs. J. W. Fraser, Major and Mrs. Walton Stevenson, Dr. and Mrs. C. H. Amys, Dr. and Mrs. A. J. Mavill, Mr. and Mrs. L. A. Potvin, Mr and Mrs. G. A. Helson, Captain and Mrs. R. H. Perry of St. Catharines, Mr and Mrs. S. Touchburn, Mr and Mrs J. W. McDermid, Mr. and Mrs W. Sangster, Mr. and Mrs J. K. Huthes, Dr. and Mrs. F. P. McNulty, Dr and Mrs. W. T. Holloway, Mr. and Mrs Ford Turner, Captain and Mrs B. L. Barnes, Mr. and Mrs. N. C. Staples, Mr. and Mrs. R. G. Cottrell, Mr and Mrs. M. T. Breckenridge, Mr and Mrs. J. H. Vallery, Mr. and Mrs D. B. Falkner, Mr. and Mrs A. L. Killaly, Lt. and Mrs. A. Caddy, Mr and Mrs. James McDonald, Mr. and Mrs R. N. Stuart, Mr. and Mrs. J. A. Stewart, Mr. and Mrs A. Baxter of Kingston, Rev. Dr. and Mrs R. C. Blagrave, Mrs. G. E. Porter, Mrs. Joseph Mills, Mds. A. E. Dixon, Mrs Robert Hall, Mrs. B. T. Cuffe, Mrs J. Blaiklock of Montreal, Mrs. W. Duffield of London, Ontario, Mrs. F. Miller, Mrs. W. H. Peryer, Mrs. G. R. Melton, Mrs. C. E. Newman, the Misses Aileen Morgan of Montreal, Estelle Cuffe of Edmonton, Miss Locheed of Hamilton, Margaret Borbridge, Maude Rush, I. Wesley Mamie McCarthy, Cathleen McCarthy, May Jory, Caroline Littlefield, Elizabeth Scott, Nan Parsons, Lahring Parsons, Mary Reynolds of Toronto, Marcelle McNulty, Marjorie McNulty, S. Burnett, Mary Harstone, Messrs. V. J. McElderry, K.C., Isaac McNabb, Lt.-Col. J. W. Miller, W. G. Morrow, Lt.-Col. F. Bradburn, Lt. Emmett Sheehy, Major J. Harstone, M.C. Lt. (Dr.) R. C. Honey, Judge E. C. S. Huycke, Mr. W. F. Huycke, Rev. P. Costello, Mr. John Crane, Lt. R. A. Sheehy, T. Turner, L. Mitchell, E. A. Peck, M.P., M. Smye, R. L. Dobbin, W. D. Campbell, F. R. Bamforth of Columbus, Ohio, J. A. McKee of Chicago, L. C. Gilders, Canon F. J. Sawers, of Toronto.

Just Between Us Women

A daily chat with Examiner neighbors conducted by Anne Wilcox

Before starting our little discussion for to-day, let me again wish all my readers a very Happy New Year—the happiest one you have experienced in many years!

• • • • • • •

Putting yourself behind the wish for A Happy New Year amounts to the same thing as giving yourself to further the fulfillments of the wish.

• • • • • • •

We hear of persons who "give themselves to a cause," and it is always with enthusiasm that such characters are considered and talked about.

• • • • • • •

These people have not drifted into the cause for which they are working and giving their lives. They have been stirred by the ideals and purposes and have entered into the work with enthusiasm.

• • • • • • •

There are many women who have become famous through their world work in bringing comfort, improved conditions and happiness in consequence, to great groups of people.

• • • • • • •

Such people were those pioneer nurses on our country and of England, such as Florence Nightingale.

• • • • • • •

And there are thousands of women—women here in our own city of Peterborough—who are unknown to the outer world and who, within their homes, have done great work in transforming a dwelling into a home of the very finest type.

• • • • • • •

The homemaker who wishes to have her home one blessed with the comfort of happiness must give herself to the making of a home as heartily as did these women give themselves to their chosen work.

• • • • • • •

The making a home does not consist in the kind of homemaking that we read much about, for that, in many cases, consists in setting a table with dishes that are different, in entertaining in ways that are novel.

• • • • • • •

Nor does it consist in decorating a house or having it decorated in the latest mode of fashion. It goes far deeper than these things which are the outward expressions of homemaking.

• • • • • • •

The making of a home in its trues sense consists first of all in giving to the atmosphere of the house that elusive element of happiness that is as important to the spiritual and mental well being of personalities as is pure fresh air essential to the life of the body.

• • • • • • •

It is the wife and mother who, more than any other member of a family, instills the happiness element into the home. The husband and children recognize such a home, because within its walls there is peace.

• • • • • • •

There is just one way in which a woman can succeed in making such a home and that is by giving herself to it with all her heart.

• • • • • • •

It is a cause deserving of the finest work a woman can give. It will bring a Happy New Year to those around her and bring that wonderful happiness to her that comes from an earnest effort in the best of causes.

Head Colds
Vapors inhaled quickly clear head
VICKS VAPORUB
OVER 21 MILLION JARS USED YEARLY

1861—WM. LECH & SONS—1931

70th ANNIVERSARY 70th FUR SALE

Opens Saturday Morning at 9 o'Clock

Here's a business birthday observance by which Wm. Lech & Sons, Ltd., are showing their warm appreciation of seven decades of generous patronage and public confidence in a practical manner.

And here's an anniversary offering of extraordinary values in Fur Coats that are luxurious and NEW in every detail—full length, latest models in a choice of straight line, flared or semi-fitting garments—and all prices are ruthlessly cut to the very lowest level in years.

In quality also, ladies can depend upon the furs being honestly represented. All Hudson Seal and Muskrat Seal Coats are tailored from local pelts, while advertised Rice Lake Hudson Seal Coats are made from genuine Rice Lake Muskrats—and so on through the whole list of astounding bargains.

Values That are History Making

Come in and See Them for Yourselves
-- Seeing is Believing --

$325 Rice Lake HUDSON SEAL COATS for . . . $237.50

Made from Selected Rice Lake Muskrat pelts, and fashioned in the newest styles. In this group of fine Coats there are straight and flare creations, in full lengths, with large, luxurious collars. Regular price $325. At 70th Anniversary Sale, for $237.50

$255 Hudson Seal Coats $165
Misses' Sizes

$285 Hudson Seal Coats for $210
Sizes 34 to 40.

Reg. up to $135 Muskrat Coats Reduced to $95

Beautifully fashioned garments in lovely shades of Silver, Rose Marie, Natural, and Kolinsky. Straight line and Princess flare models, lined with the season's very choicest Crepes and Satins. These are Coats of distinction and remarkable value. Were regularly up to $135, but at our 70th Anniversary Sale the price is only $95

Style Caracul Coats

Skilfully tailored garments in shades of grey and tan, with Wolf collars. Clever and youthful models, exceptionally smart, straight and fitted styles.

Regular $135
At Anniversary Sale
$95

French Seal Coats

Fashioned from large, soft, silky skins; trimmings of self, Sable Grey Squirrel, Fitch, or Lynx. Sizes 14, 16, and 18. Remarkable value for the price.

Regular $150
At Anniversary Sale
$75

Other French Seal Coats $95

Persian Lamb Coats

A very lovely group of Coats in individually handsome models, manufactured from extra fine glossy skins. Trimmed with Alaska Sable, Grey Squirrel, or Kolinsky. For our 70th Anniversary Sale

At Actual Cost

$55 BUYS

A Beaverine or a Beaver shade Sheared Lamb Coat. Very serviceable garment. All sizes.

Fine Muskrat Coats

Fashioned from the backs only of dark, silky pelts and styled in a variety of artistic designs. They comprise the finest collection of Muskrat Coats to be found anywhere. Straight and fitted models; Crepe linings.

Priced Regularly up to $200
AT ANNIVERSARY SALE FOR
Lot No. 1 $125 Lot No. 2 $145

Coats Over 42 Size at a Slight Extra Charge

70 Years Of Progress
And To-day the Largest Exclusive Furriers in Central Ontario.

Wm. Lech and Sons
LIMITED
413 George St. Phone 94

70 Years Of Service
With a present Clientage reaching all over Canada and into the U.S.A.

Leafs and Maroons Win New Year N. H. L. Games

TORONTO BLANKS N. Y. AMERICANS BY 2-0 COUNT

Conacher and Jackson Score Two Clean Goals For Victors.

ASSISTS FOR PRIMEAU.

Victory Puts Leafs in Third Place in League Standing.

TORONTO, Jan. 2.—Goals scored by Charlie Conacher and Harvey Jackson in the third period gave the Maple Leafs a 2 to 0 decision over the New York Americans at the Arena Gardens last night in one of the scrappiest games of National League hockey witnessed here this season.

The victory put the Leafs in third place in the league standing, one point ahead of the Americans. It was the Star-Spangled team's first defeat in their last eight starts. A near-capacity crowd witnessed the struggle, which developed into a Donnybrook in the final period when the teams, playing under high tension in an effort to get goals, indulged too freely in rough play and the inevitable blow-off came.

Four major penalties were handed out during the fracas. In the second period "Red" Dutton of the Americans ran amok unnoticed for a time by the officials, and when he high-sticked Jackson in the face and made the Toronto youngster's nose bleed, Jackson retaliated with his fists. Both drew five-minute stretches in the cooler.

C.G.E. LEAGUE OPENS SATURDAY

Eight Teams Will Take Part in Inaugural Games at Brock.

INTER-DEPARTMENT LOOP.

The C.G.E. Inter-department Hockey League will get under way on Saturday afternoon, when eight teams will take part in the inaugural games at the Brock Street Rink.

Twelve teams are entered in this league, which for three years has operated with a great deal of success, providing organised hockey for more than 150 of the employees of the Canadian General Electric Co. All of the players participating are members of the Social and Athletic Club, and the expenses of the hockey season are paid with a grant from this club together with a small fee per game from each player.

The program outlined for the coming season by the hockey executive is similar to that followed in other years. The teams have been divided into three groups of four teams apiece. Each section will operate as an independent unit during the winter on a single schedule basis, and the winner of each group will take part in the play-offs for the works championship. The winners of Group 2 and 3 will play a sudden-death game for the right to meet the winners of Group 1 in a 3-game series for the championship. The point system of scoring will be followed, a win counting 2 points and a tie one point. A written copy of every protest must be given to the league secretary not later than forty-eight hours after a game is played. Umpires will be appointed by the league officials, and in all probability will be persons not employed with the company.

The twelve teams are grouped as follows:—

Group 1.—Engineering, Drafting Room, Office No. 1 and Tool Room No. 1.

Group 2.—Switchgear Dept., Tool Room No. 2, Fractional H.P. Motors, and Machine Shop No. 1.

Group 3.—Machine Shop No. 2, Office No. 2, Punch Press Dept., and the Armature Winding Dept.

The public is invited to be present at the games in this league, which will be played every Saturday at the Brock Street Arena.

To-morrow's program is as follows:—

Switchgear vs. Tool Room No. 2 .....2—3
Office No. 2 vs. Machine Shop 2 .....2—3
Drafting vs. Office No. 1.....3—4
Fractional Motors vs. Machine Shop No. 1.....4—5

HOCKEY STANDINGS.

NATIONAL LEAGUE.
International Section

	G.	W.	L.	T.	F.	A.	Pts
Canadiens	16	9	4	3	47	38	21
Maroons	18	9	6	3	37	36	21
Toronto	17	8	6	3	38	37	19
Americans	18	6	6	6	28	27	18
Ottawa	18	4	13	1	32	54	9
American Section							
Boston	18	12	4	2	60	36	26
Chicago	17	9	5	2	44	26	22
Rangers	19	8	7	4	51	43	20
Detroit	17	7	7	3	44	35	17
Philadelphia	18	1	16	1	26	75	3

Total goals 407 407

Next Games

Saturday—Canadiens at Toronto; Ottawa at Philadelphia.

INTERNATIONAL LEAGUE

	G.	W.	L.	T.	F.	A.	Pts
Buffalo	19	14	5	0	47	23	28
Windsor	18	9	5	4	49	42	22
Cleveland	18	8	7	3	54	45	19
Detroit	17	8	8	1	36	37	17
London	18	7	8	3	33	37	17
Pittsburg	18	5	9	4	37	54	14
Syracuse	20	5	14	1	43	61	11

Total goals 299 299

Next Games

Saturday—Detroit at Pittsburg.

Sunday—Buffalo at Detroit; Windsor at Syracuse.

BRUINS STAGE COMEBACK 4-3

After Trailing For Three Periods 3-1 Bostonites Win in Avertime.

DEFEAT RANGERS.

NEW YORK, January 2. — The Boston Bruins, staging one of the greatest comebacks ever seen in Madison Square Garden, defeated the New York Rangers 4 to 2 in an overtime National Hockey League thriller last night to start their third year of triumphs over the Rangers The last time the New York Rangers beat the Bruins was late in 1928

Trailing 3 to 1, less than three minutes before the end of the third period, the Bruins scored two quick goals to tie the score, then added the winning counter early in the overtime session. Marty Barry, tall Boston centre, succeeded Joe Jerwa of New York as the hero of the game when he scored one of the two goals that tied the count and passed to Dutch Gainer for the other. "Red" Beattie made the winning tally on a fine unassisted play.

BISONS VICTORS ON PITTSBURG ICE

Goal Scored By Losers in the Third Period is Disallowed.

PITTSBURG, Pa., Jan. 2—A crowd estimated as the largest ever to attend a hockey game here last night saw Buffalo defeat Pittsburg 3 to 1 in an International League contest. The attendance was placed at 7,000.

The setback spoiled a previously unscarred streak of home successes that had reached three wins and three ties, and at the same time ruined another opportunity to move up a notch in the standing.

Bisons' Defense Strong

The Bison defense that is largely responsible for the Buffalo aggregation being at the top of the ladder, functioned in fine fashion, and only a sustained drive in the last minutes, with all hands on the offensive enabled the Jackets to stave off a whitewashing.

Several times during the hectic session the home boys were offered golden opportunities to cut into the visitors' lead, but they spoiled their chances with erratic shooting and overanxiousness. On one occasion late in the second period, the Jackets held a two-man advantage, but

Canuck Teams Victors In King Loop

LEADS PACIFIC SCORERS

HAVELOCK, Jan. 2 (Examiner Correspondence).—Doug. Brennan of Havelock, the husky playing manager and captain of the Vancouver Lions, is leading the Pacific Coast scorers, and has been going strong ever since the season opened there.

Following is an extract from The Vancouver papers regarding the Havelock boy:—

"There were times when Brennan fought the entire Portland team, and beat them."

"They'll be sending Brennan to the big show next year, sure," said the fans, when Brennan scored two goals unassisted, against the Portland Buccarroos, and won the game by a two to one score, and thereby kept the Lions in the leadership of the Coast League.

"The fans had every right to idolize the smart playing defence player. The speeding Irishman skated like a wild man all night, engineering rush after rush, and kept the skillful Portland goalie jumping to every side of the net to turn aside terrific drives. Doug. Brennan was the real thing of the hockey Beasts for Vancouver, last night. Every time he shot, the Messrs. Corey and Junior ducked.

LAKEFIELD AND NORWOOD GAMES OPEN COUNTY LEAGUE TO-NIGHT

C.G.E. and Cogs Make Out of Town Trips—Officers Going Too.

EAST PETERBORO CIRCUIT.

The East Peterborough Hockey League goes into action tonight with games at Norwood and Lakefield. All four clubs that constitute the league will be engaged, the two Peterborough entries being away from home for their first games.

Cognawagas go to Norwood where they meet Alex Kempt's team, and the C.G.E. make their first appearance in the new circuit against Lakefield. Abbie Rose will handle the bell at Norwood and Orville Kennealy will be in charge at Lakefield.

And just to show their interest in the league Charlie Curtis, president, is going down to Norwood to look things over, and Nelson McFadden, secretary, is going to Lakefield on a similar duty.

The East Peterborough League needs no introduction, although tonight's opening fixtures will serve that purpose. The two Peterborough clubs have been prominent in both hockey and baseball, and the Cogs have also been up there in both sports. Lakefield and Norwood are seasoned hockey clubs, and their teams have always made a good showing both at home and here. The league executive is full of hope for a successful season, and tonight's games should indicate the strength of the four teams.

TO THE RATEPAYERS OF OTONABEE

I wish to extend my thanks to the Ratepayers of Otonabee for their support in returning me to the office of Deputy Reeve, and will endeavor to serve them to the best of my ability.

ALEX HUSTON
1d, 3, 3612

MAROONS OUTSCORE LUCKLESS SENATORS AT OTTAWA 3 TO 2

Seibert Scores Twice and Gives Pass For Winning Tally.

ROOKIE GOALER STARS.

OTTAWA, January 2. — The tenacity of Montreal Maroons made Ottawa Senators break their New Year's resolution even before they had a chance to prove the resolution was a sincere one. With eight straight losses behind them the Ottawa National Hockey League representatives played Maroons to a standstill at times in their engagement here last night and twice drew up to even scoring terms, but were unable to cope with the doggedness of the Montreal charges, especially in the dying minutes of the rugged contest.

A goal by "Hooley" Smith in the next to the last minute of the struggle broke a two-goal deadlock, and gave Maroons victory three goals to two. "Babe" Seibert provided the pass for the winning tally and crowned an excellent night's work for it was Seibert who had accounted for the previous Montreal counters, both on solo efforts.

Rookie Goaler Stars.

Although defeated, Senators were far from disgraced. They appeared to have hit their easly-season stride their combination efforts being exceptionally brilliant, and their ninth consecutive loss was more than due to the near-perfect net tending of Dave Kerr, Maroon recruit of this season from the amateur ranks The game was rough and tumble as the Maroon-Senators meetings usually are. It produced no less than twenty-six penalties.

CHICAGO HAWKS WIN EASILY 10-3

Ingram Scores Four as Quakers Lose to Windy City Squad.

IN SECOND PLACE.

CHICAGO, Ills., Jan. 2—The Chicago Black Hawks held a scoring carnival last night at the expense of the Philadelphia Quakers, winning by 10 to 3 to take undisputed possession of second place in the National Hockey League race.

The smallest crowd of the season, 7,500, watched the match, but they saw plenty of hockey. Young Frankie Ingram was the big scorer for the Hawks with four goals, while "Hib" Milks headed the Philadelphia attack with two. The first period was tight, the Hawks managing to get by the rough Quaker defense only once. They found the combination in the second session and almost chased the Quakers out of the building. "Chuck" Gardiner played a fine game in goal for the Black Hawks, the three goals against him coming after he had made great saves of previous shots.

The rest of the Hawk scoring was split up among DesJardines, Gottselig, Ripley, Couture, Miller and Cook. The total score, 13 goals, tied the season's record set by Ottawa and Canadiens several days ago.

HOCKEY SCORES.

Following are the results of hockey games played last night:

NATIONAL LEAGUE.
Toronto 2, Americans 0.
Maroons 3, Ottawa 2.
xBoston 4, Rangers 2.
Chicago 10 Philadelphia 3.
x—Overtime.

INTERNATIONAL LEAGUE.
Windsor 3 Syracuse 2.
London 3, Detroit 1.
Buffalo 3, Pittsburg 1.

AMERICAN LEAGUE.
Duluth 3, Chicago 2.
Buffalo 2, St. Louis 0.
Tulsa 2, Kansas City 1.

PACIFIC COAST LEAGUE.
Tacoma 1, Vancouver 1.

O.H.A. JUNIOR.
Trenton 5, Port Hope 4
Hagersville 4, Cayuga 3.

GAMES TO-NIGHT.
Intermediate Series.
Port Hope at Bowmanville—H. H. Jacobi, Toronto.
Oshawa at Peterborough—Elwood Coombs, Lindsay.
Markham at Lindsay—A. W. Armstrong, Oshawa.
Junior Series.
Lindsay at Bobcaygeon — Doug Thorndyke, Manilla.

CAMPBELLFORD MAROONS BEAT C.G.E. 4 TO 3

Both Teams Put Up Tidy Battle in Exhibition Hockey Tilt at Mill Town.

"REDS" HOLD EDGE.

Strong Defense Work of Hometowners Repels Attacks of Visitors.

CAMPBELLFORD, Jan. 2. (By Examiner Staff Correspondent).—In an exhibition game that proved to be a splendid work-out for both teams, and with three front lines from each division being played alternately, the C.G.E. Intermediates, Peterborough, went down to defeat with a score to the tune of 4-3 before the Campbellford Maroons in a clash staged in the Davidson Arena, Campbellford last evening.

Played on keen ice, both teams showed fast hockey. The Peterborough squad proved to have some very fast forwards, their attacks time and again pressing the Hometowners' defence, but this was however a strong fortress for the visitors and combined with the excellent play of the Campbellford goalie, kept the score down in favor of the entertainers. The game was refereed by M. Hartley of Peterborough, who handled the players well. Penalties were not heavy for a changing forward line, what there was of them being spread over both teams.

Four Counters

Four counters were made in the first period, three for Campbellford, McArthur, Copperthwaite and Hendy making the check, with Hayden netting the puck for Peterborough. The Maroons were inclined to have the edge on the play in this section of the game. Driving forward, they kept the visitors' defence busy and pressed their goal. Long shots seemed to be the order of the day, these coming from both sides. Each team seemed to be feeling the other out with the result that the game did not warm up until the gong sounded.

In the second period Peterborough did the advancing with the result that one count was made in their favor by R. Epps. The Maroons' defence was kept very busy, but as ever, they did their stuff in great style, repelling a continual stream of attacks and holding the score down in their favor.

The third period was the best of the play. The game ranged from goal to goal, the teams being about even in ability. Two counts were made, Whitton for Campbellford and Palmer for Peterborough. Campbellford tried out a new forward combination in this period which proved very successful, and kept much of the play in centre ice. The last ten minutes of the game was featured by strong attacks from the visitors who tried their best to even up the score and pass the Campbellford count.

Prospects for the C.G.E. in the East Peterborough group are very good if their exhibition of play is any indication. Well coached and playing good combination, they have some splendid material for the newly-formed league, and shows signs of standing high in the list before the season is over.

The Campbellford team on the other hand are responding well to the coaching of Fred Ingram, who has made good material better. Always strong on defence, last night's display was above the average while combination was more than good. Some very heavy checking was featured, but this was as it should be when two fast teams clash for supremacy.

The line-ups were:

Peterborough—Goal, J. Jones; left defence, G. Lackey; right defence, M. Stranger; centre, H. Epps; left wing, Doug. Hatton; right wing, Jim Creighton; subs, R. Hayden, R. Epps, F. Meagher, O. Corkery, G. Palmer, C. Magee, C. Howe. Manager, F. Barrie.

Campbellford—Goal, W. Grier; left defence, J. Cowell; right defence, H. McArthur; centre, F. Whitton; left wing, L. Breauyes; right wing, A. McKay; subs, Al. Smith, G. McPherson, W. Blue, C. Hendy, H. Lambert, B. Copperthwaite. Manager, L. Stover

Trenton Juniors Victors Over Port Hope Sextet 1-0

PORT HOPE, Ont., Jan. 2.—In the opening O.H.A. Junior games here last night, Trenton scored a 5 to 4 victory over the local sextet. The homesters led 1 to 0 at the end of the first period and the rest of the scoring was done in the second frame when the visitors ran in five goals and the local scored three. No scoring resulted in the final session, although the teams fought hard throughout. Port Hope had a fine chance near the end of the game when two Trenton players were penalized, but failed to capitalize their efforts.

Trenton—Goal, Chambers; defense, York and Richards; centre, Bohan; wings, Dolan and Mattis; subs, Begin and Jordan.

Port Hope—Goal, Graham; defense, Curtis and Hodgetts; centre, Berbert; wings, Roach and Freeman; subs, Smith, Rowland and Meeking.

Referee: W. A. Edger, Bowmanville.

TECUMSEHS WIN FROM OLYMPICS

Londoners Score Initial Victory Over Detroit Squad—Brown Scores For Windsor.

3-2 WIN FOR BULLDOGS.

LONDON, Ont., Jan. 2.—London Tecumsehs celebrated the New Year's properly by defeating Detroit Olympics 3 to 1, before a near capacity crowd at the London Arena last night. It was a hard-fought struggle with the Londoners coming from behind in the second period to take the lead, while in the dying stages of the final session they increased the lead.

"Toots" Holway and Clem Loughlin were the stars for the winners, Holway scoring two goals, while Loughlin accounted for the other counter. The Olympics' lone tally came after 12 minutes of play in the opening period, when Steel scored on a pass from Gillie.

Scores for Bulldogs

WINDSOR, Jan. 2.—Stan Brown, veteran defense man, scored the only goal of the third period, in a Windsor-Syracuse hockey tussle here last night and it broke a tie to give the Bulldogs a New Year's present in the form of a 3-2 victory over the Stars.

Paddy Farrell, former Windsor net-minder, was the hero of the visiting aggregation. His goaltending held the Windsorites to a single tally in the opening period, Northcott scoring on a pass from Duguid.

Then early in the second session Rene Fournier, also a Windsor castoff, tied the count at 1-1 after a lone rush. "Deed" Klein made it 2-1 for Syracuse on a similar play, and the Bulldogs faced an uphill fight.

MADOC WINS FROM BELLEVILLE 4 TO 3

Exhibition Fixture Features Opening of Madoc's Hockey Rink

MADOC, Jan. 2.—(Examiner Correspondence).—Tuesday evening was the occasion of the opening for the season of Madoc's hockey rink and was signalized by an exhibition game between Belleville's noted "Y" team, and the local team. Madoc winning 4-3.

A good game was played, with excellent stick-handling on the part of the local men. Belleville team seemed to have difficulty in getting close to the nets, and had to be content with long shots from centre. The score indicates an excellent and well-fought game, and the record of one penalty to each team, shows up the fair sportship of all playing

The following is the line up:

Belleville—Goal, McKinnon. Jeffrey; defence, Montgomery, A Weir; centre, V. Weir; wings, Smith, Mulvihill; alternates, Truaish, Scott.

Madoc—Goal, Hulin; defence Andrews, Barky; centre, L'Heureux; wings, Johnston, McGuire; alternates, Henderson, Watson, Moon.

Belfast is warring on dole frauds.

Dairymen of New Zealand are installing electrical equipment.

China imported nearly $1,000,000 worth of American leather in 1930.

Norway plans to increase its wheat subsidy.

HOCKEY TO-NIGHT

BROCK STREET RINK AT 8.30
INTERMEDIATE O.H.A.

Oshawa vs. Peterborough

ADMISSION.—Reserved $1.10 and 80c; Balcony 80c; West Side 55c; East Side 37c

GOOD ICE. TWO GOOD TEAMS
PLENTY OF EXCITEMENT

Our Boarding House . . . . . By Ahern

New Chevrolet Bigger and Finer

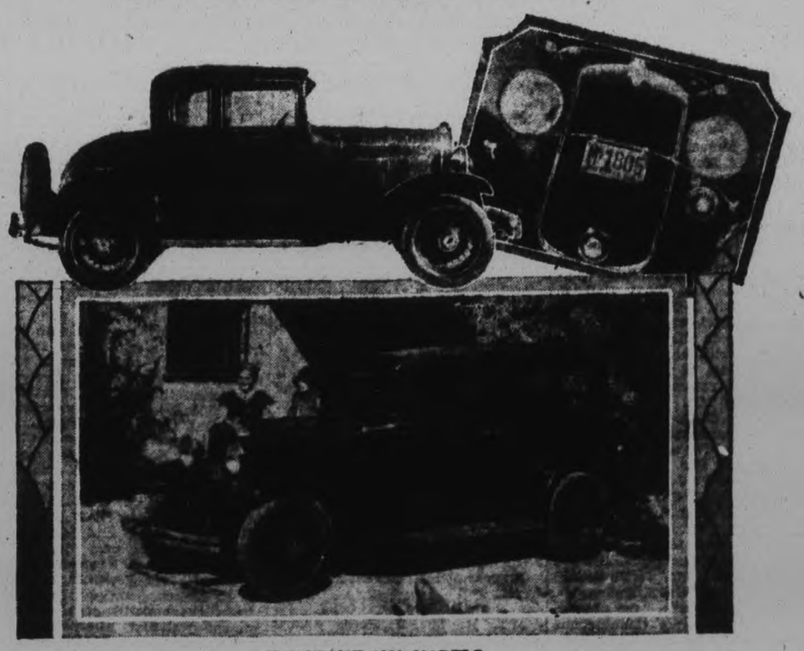

HANDSOME 1931 MODELS

Here is what the new Chevrolet looks like at its first public showings now being held across Canada. There are nine body types, the five-window coupe at the upper left being an addition to the line. Below is the standard sedan which shows the large, roomy effect achieved by lengthening the wheelbase to 100 inches. Wire wheels are standard equipment. Upper right shows the changed front view, the higher radiator, the chrome-plate tie-bar which arches between the headlamps, and the new horn mounted below the left headlamp. Prices of the new Chevrolet are lower than those at which the 1930 models were introduced.

Vice-President Six Shots Up In Curling Event

LAST TIMES TO-NIGHT, 7 AND 9

MAURICE CHEVALIER in "THE PLAY BOY OF PARIS"

FEATURE AT 7.40-9.40. "APPROVED U"

SATURDAY AND MONDAY

2.30, 7.00, 9.00

A THRILLING STORY OF THE SEA

Ruthless With Women

A man's man, a fighter — a deep-sea terror runs smack into a tempest of love with a girl he can't leave behind.

GEORGE BANCROFT

With Jessie Royce Landis and William Boyd

IN "The Derelict"

A Paramount Picture

Feature at 3.20, 7.50, 9.50

"Their Wives' Vacation" | America or Bust News

CURLING

An important program is scheduled for this evening at the Charlotte street rink of the Peterborough Curling Club, when a bonspiel, primarily in the interests of new and younger players is being staged.

All members of the club and all interested in the game of curling are cordially invited to be present. Small prizes will be awarded to the winners. The play will commence at 7.30 p.m. and the draws will be made from the blackboard.

Railways of Italy recently placed orders for 1,000,000 tons of coal.

Vienna, Austria, has nearly 100 talkie theatres.

To The Ratepayers Of Smith Township

Ladies and gentlemen, having again been nominated for Reeve, I feel I can conscientiously ask for a continuance of the splendid support you have given me in the past. Kindly come out to the polls on Monday and register your votes as you see fit. If favored with them I will endeavor to serve you honestly.

Yours for a prosperous 1931.

HENRY D. COONS

1d-1-3630

JOB PRINTING

Do you enjoy looking at a beautiful printing job? If you do, we'd like to show you samples of some of the work we've done in the past—work which has proven financially as well as artistically successful.

THE PETERBOROUGH EXAMINER LIMITED

"Printers Who Care"

417-419 North George St., Peterborough, Canada.

GARNERS TOTAL OF 183 POINTS

Competition is Feature of Opening Day's Activities at Local Club.

KEEN CONTESTING.

The Vice-President was six shots up on the President, with a total of 183 points, in the annual President vs. Vice-President competition, held at Peterborough Curling Club on New Year's Day, for the silver cup donated by H. R. H. Kenner and J. E. A. Fitzgerald, veteran curlers.

The competition was the big feature of the day's activity at the club, and was greatly enjoyed by the large number of members who participated. This is the first time, in three years that curling has been enjoyed on the local ring on the first day of the year, but as usual there were the usual surprises and upsets, and curling both good and poor.

Howden	11	Dobbin	8
Chenhall	15	Turner	8
Clegg	9	Skinner	12
Henry	11	Downey	12
Bacon	14	Sedgewick	10
Fraser	9	Marshall	9
Campbell	11	Foote	11
Hall	13	Cruthers	16
Sutton	7	Seymour	13
Wiley	8	Moore	13
Morrow	4	Cann	14
Fitzgerald	11	Best	14
Martin	17	Donaldson	13
Green	17	Westbrooke	7
Oke	10	Mayneord	13
Davidson	10	Medd	10
	177		183

President: Vice-President:

The season opened with cold weather, good ice and an abundance of curlers, old and new. The long, mild spell had kept the players guessing as to their chances of curling on New Year's Day, but the cold dip, put the game on the ice in a manner that augurs well for the future.

Caretaker Angus McIntosh, who has been making ice for 42 years certainly had things in good order, and all day long the seven sheets of ice were fully occupied.

Fast Shots from No. 8

There were some fast shots from "Ice No. 8". J. J. Howden, the genial president, was there with the glad hand—and the cigars!

It was a bad day for the three jolly bachelors — Campbell, Dobbin and Turner.

"Jimmy" Metheral skipped a wonderful game on No. 8.

The honor of getting the first six ends goes to Ross F. Downey. He slipped it over "Billy" Henry very neatly.

Some of the boys played all day, so as to esure a good supply of winter smokes.

The fathers and sons were out in full force, including the Braunds, the Bacons, the Suttons, the Clarks, the Williamsons and the Hoopers.

And the Grandpas were not far behind.

Jack Sedgewick's rink ran true to form—2 starts, 2 losses!

TACOMA IS DROPPED FROM COAST LEAGUE

Remaining Three Teams Will Carry On—Rink Project Fails.

Tacoma Tigers passed out of the Pacific Coast Hockey League picture yesterday when they played two abbreviated games with Vancouver Lions, losing the first 3—0 and gaining a one-all draw in the second encounter. After the second game the league President, Frank Patrick, announced that the Tacoma team had played its last game of the season and would immediately be disbanded. The players will be sold, with Pacific Coast loop teams having first choice.

Failure of the rink project in Tacoma forced the league to drop the team, and the circuit will continue with three clubs, Vancouver, Seattle and Portland.

The local Lions picked up three points as a result of yesterday's encounters, which were limited to two twenty minute periods each, and advanced to the top of the league standings. Vancouver now leads Portland and Seattle, who are tied in second place, by two points.

RED RINGERS LOSE TO BELLEVILLE 6-2

Winners Show Surprising Strength Against Toronto Sextet.

BELLEVILLE, Jan. 2.—Toronto Canoe Club juniors received a surprise here last night when the Belleville Cubs defeated them 6 to 2 in an exhibition fixture. The Red Ringers thought it was a game to go through the motions, but soon realized that they were against a strong junior team. When they put on speed the Belleville team matched them play for play. So anxious were the Canoe Club to win that the coach kept his regular front line of Achesgoh, Dunning and London on the ice for most of the game, relieving them with Davidson, McNeill and Brown. Housley did not accompany the team, but "Red" Hewit, who played with Fischer on the defense, turned in a stellar performance.

Scotland is having a number of business mergers.

Nearly $1,500,000 worth of American hats were sold in Sweden in 1930.

SOUTH AFRICA SCORES LARGEST NUMBER OF RUNS SINCE 1910

Garners 513 Run Count For Eight Wickets in Test Match.

MANY CENTURIES.

CAPE TOWN, South Africa, Jan. 2 (Canadian Press Cable). — South Africa scored 513 runs for eight wickets in their cricket test match with England to-day and then declared their innings closed. This score was the largest ever made by South Africa in a test match, beating the 506 scored at Melbourne against Australia in 1910. The innings included centuries by Mitchell, Siedle and Taylor. England began their reply immediately after the tea interval.

Scores:—

South Africa, First Innings

Mitchell, b Tate	123
Siedle, c Chapman, b White	141
Nupen, b Tate	12
Taylor, c White, b Leyland	117
Catterall, b Tate	56
Cameron, c Peebles, b White	26
Balaskas, c Turnbull, b Leyland	0
Deane, b Leyland	7
McMillan, not out	7
Vincent, not out	21
Extras	21
Total for eight wickets	513

Fall of wickets.—One for 260; two for 280; three for 229; four for 447; five for 473; six for 479, seven for 502; eight for 506.

Bowling Analysis

	O.	M.	R.	W.
Tate	43	13	79	3
Hammond	10	2	27	0
Voce	33	11	96	0
Peebles	28	2	95	0
White	40	15	101	2
Leyland	30	6	91	3
Wyatt	0	0	4	0

England had scored 98 for the loss of one wicket when play ceased for the day. Wyatt scored 40 before being bowled by McMillan. Hammond, wearing a soft shoe on account of a septic toe, and with Farrimond running for him, was 43 not out, and Leyland 12. Extras accounting for the other three runs.

OSHAWA TEAM HERE TO-NIGHT

Meets P. H. C. in Opening Game of O.H.A. Intermediate Schedule.

TANGLE STARTS AT 8.30.

Oshawa Intermediates are here to-night to open the local O.H.A. intermediate schedule. The Peterborough players have been doing some hard practising since their defeat in Bowmanville, and are sure to ice a much-improved team. Oshawa always sends down a fast-skating bunch of huskies, and as they have been working out often at their artificial ice arena, the game should turn out a man-sized argument.

A fast sheet of ice is assured at the Brock Street rink, and fans are advised to be on hand early if they want good seats. The game will begin at 8.30 sharp.

SKATE-OFF NEEDED TO DECIDE HONORS

Potts Defeats Murray in Extra Race For Mid-Atlantic Crown.

NEWBURGH, N.Y., Jan. 2.—Allan Potts of New York, national indoor and outdoor title-holder, won the Middle Atlantic speed skating championship here yesterday in a half-mile skate-off with Raymond Murray.

Potts and Murray had finished the regular competition in a tie for first place with 50 points. Potts gained his points with a first in the 880 and a second in the 440 while Murray won the 440 and was second in the 220.

Irving Jaffee and Carl Springer, both of New York, were tied for third place with 40 points. Jaffee won the Donoghue Memorial Race of three miles in a blanket finish, with Springer second and Valentine Bialis of Lake Placid third.

Lillian Corke of the Stover A. C. won the ladies title with 60 points. Alice Burnham of New York was second with 40 points.

A skateoff also was required in the intermediate class of boys, Krux of the Stover A.C. defeating his teammate, Levy, in a half mile race. They had tied for first place with 50 points.

In the junior class, Milne of the Stover A.C. was first with 40 points, with Dunn of Martisons club second with 30.

Harvard University Defeats McGill 3-2

FORT ERIE ARENA, Jan. 2. (CP) In a well played game here last night Harvard University hockey team nosed out McGill University by a score of 3-2. The Crimson put over the winning counter in the final period with only 75 seconds to play. Both teams scored other goals which were not allowed on account of offside, while McGill protested two of the goals which were credited to Harvard.

The first two periods were played under the Canadian intercollegiate rules while the final session was under the American inter-collegiate code.

204 Golf Entrants In Miami Tourneys

MIAMI, Fla., Jan. 2.—(C.P.)— The seventh renewal of the Miami open golf tournament, curtain raising classic of Florida's winter sports program attracted 204 entrants today.

Among the starters in the 72-hole event over the municipally owned Miami Springs course were Johnny Farrell, former National open champion; Jock Hutchinson, former British open champion, and Henri Cleci.

The championship is free of the Sarazen hazard this year, Gene having announced he would not defend his title won four successive years. Instead Sarazen entered the $10,000 Los Angeles open starting January 9.

SHIELDS NAMED FOR DAVIS TEAM

New Rules Suggested Regarding Choosing of U. S. Players For Competition.

DOEG DEFINITELY OUT.

(By Louis B. Dailey.)

President, United States' Lawn Tennis Association.

NEW YORK, Jan. 2.—If I had to name four United States' players to seek the Davis Cup in 1931, I would name Shields, Wood, Mangin and Sutter, since John Doeg already has announced that it is his purpose to devote his time to establishing himself in business.

I would name them now so that they might organise their plans accordingly and on or about June 1 send them abroad with a non-playing captain, omit training trips, tryouts and avoid so far as possible all the strain and worry of making the team. Perhaps we would lose but we have been doing this for three years anway.

Three members of last year's Davis Cup team, Lott, Allison and Van Ryn, have recently married and have entered upon business careers and I believe our Association should encourage them to concentrate upon their business careers and not tempt them to devote several months in 1931 to the playing of the game on International teams. I made bold to suggest this last fall in the case of one player who started his tennis career on the courts of my home club, but it was not received with enthusiasm.

Nevertheless, I believe that in the case of the three players mentioned, further concentration on the game except upon local courts and our current championships would not be of value to them in their business careers.

What they do as individuals we cannot, of course, control, and if their families and business associates believe that continuing application to the game this year is desirable, it is not our concern. We should not, however, to win the Davis Cup again, urge them to make the trip.

In these high standards of amateurism, I am sure that the U.S.L.T.A. will have the closest co-operation of the British Lawn Tennis Association. I believe that for the advancement of these ideals we must encourage and continue the closest relations with the British Association. We must restrict the Wightman Cup women's international team match competition to Great Britain and the United States in accordance with their suggestion and desire.

Successful Season

From a financial standpoint, the past season may be considered a successful one according to U.S.L.T.A. standards, and this affords me great pleasure since this will permit of the establishment of a definite financial plan, insuring a steady income to sectional associations of the association. This is extremely essential, as these refunds to the sectional associations permit the continuance and further broadening of tennis development within such sections.

Early in my administration I appointed a special committee to study out a fundamental policy under the chairmanship of former President Jones W. Mersereau. At the recent meeting of the executive committee a most comprehensive permanent plan was presented for such distribution of funds and unanimously approved by this committee which was composed of the two vice-presidents and the treasurer. I believe the plan will be accepted by the annual meeting in February next, but whether it is or not, some permanent plan will be adopted.

Kitchener Flying Club Has 52 Members

KITCHENER, Ont., January 2 (C.P.). — The Kitchener Flying Club was organized last night, and it was reported that already 52 members have been obtained. A membership drive is planned with the objective of enlisting 200 members. Included in the club are many prominent young men of this city.

The club will make application to the Dominion Government for two planes, and it may also erect a clubhouse on the Kitchener-Waterloo Airport property.

M. P. McMullen was elected president, Archie Lockhardt vice-president, and Gordon Wheeler, secretary-treasurer.

New Chevrolet Six On Display Saturday

OSHAWA, Ont., January 2. —The 1931 Chevrolet Six—bigger and finer and lower in price than any previous Chevrolet, four or six—goes on display to-morow throughout Canada, and the official anouncement by the General Motors of Canada stresses many new and striking improvements. Fundamentally the 1931 car seems to be the same, but its appearance has undergone a marked change in the direction of greater beauty of line and contour. The wheelbase is increased to 109 inches, and in keeping with the larger size, the frame and many of the mechanical parts are increased in strength by as much as 50 per cent.

The new lines of beauty of the 1931 Chevrolet are quick to be noted, and the two-inch increase in wheelbase seems to have been utilized throughout the line to increase the roominess and comfort of the Fisher bodies. Smart new Duco color combinations, the addition of decorative body features, and a head-on appearance extensively changed from the 1930 car combine to make the 1931 model decidedly finer in appearance than any of its predecesors.

BOWLING GOSSIP.

That conglomeration of strange noises that has been emanating from the Duffus Bowling Academy for the past few weeks has been nothing more alarming than the local ten-pinners getting in trim for the opening of their season. The newly organized City Ten-Pin League will open its season on Saturday afternoon at 2 o'clock on the Duffus Alleys. At present it is a four-team organization town wishes to hook up, it is requested to leave its entry with Burt Duffus.

As at present constituted, the league consists of the Brintons, captained by Bill Chamberlain, and including Vern Dawson, Dan Munn, Gord Anderson, George Dodson, and Dave Lerlten.

Chief Gimblett's team of unknowns is also entered. The Chief remains reluctant to divulge his line-up, but admits he has a good hitting team and says that the team that beats his will be the champs.

Then there's Leo Martyn's team which will be a hard team to lick. Fred Hickey is bowling with this team as is also Walter Firth.

Last but not least comes the Bowlrites, with Vince Anthony, Dick Galbraith, Cecil Shaughnessy, Tom Holyman, and Bill Sweetman.

Old Country Soccer Results

GLASGOW, Scotland, Jan. 2 (Canadian Press Cable). — Three games played to-day in the second division of the Scottish Football Association league resulted as follows:

Alloa 3, Albion 3, Rovers 3.

Raith Rovers 2, Bo'ness 0.

Third Lanark 3, Arboath 3.

Italy's aluminum industry is expanding.

Regent

LAST TIMES TO-NIGHT

7 and 9 o'clock

A Riot of aughter

This comedy is a knock-out in any man's language. It has no theme song to sing, sing but you'll never miss it. You sure will double up with glee.

UP THE RIVER

FOX PICTURE

SATURDAY AND MONDAY

WARNER BROS. present RIN-TIN-TIN in "Rough Waters"

Guns and Gasoline, Action and Speed in this Fast Moving Drama. Rinty in new death-defying feats on land and water as he faces blazing guns of payroll bandits on the water front.

SPECIAL CHILDREN'S MATINEE — SAT. 2:30

Chapter 7 of Sound and Talking Serial

'THE KING OF THE CONGO'

Coming Tuesday—World's Greatest Comedy Team Bert Wheeler and Robt. Wolsey in

'HALF SHOT AT SUNRISE'

Mighty Stars of "The Cuckoos" together again

MEN'S CLOTHING AT HALF-PRICE

New Year 1931 Opens With an Opportunity to Effect Big Savings.

A New Year's greeting that will be appreciated by many men and young men of this city is the opportunity offered them by Riley & Hickey to purchase seasonable up-to-the-minute clothing at exactly half price. In style, and quality of fabrics the suits and overcoats are all this style house's regular stock, backed by the firm's reputation for reliability in all their representations as to values and reductions. The cutting of prices fairly in half means a tremendous saving to those who take advantage of this sale, the unloading at which is forced by adverse business weather and regrettable economic conditions the country over. Riley & Hickey pride themselves upon selling men's clothing—ready to ut on or made to measure—that will give their wearers an air of distinction, lifting them above the common-place—and such is the character of the clothes listed for this Half Price sale at 357 George Street, which opens to-morrow.

Billiard Tourney In Finnie's Hall

Peterborough's Willie Hoppes will get a chance to show their skill in the snooker competition to start next Monday at Finnie's billiard hall. Prizes for this big competition are now on display in A. A. Fowler's window.

Every man ought to have an interest outside of his business and the biggest and the best interest he can have is the improvement of the city in which his business is located. This is the view of the Chamber of Commerce.

Nearly 50,000 pounds of cacao, from which chocolate and cocoa are produced, are being taken from plantations into Port au Spain, Trinidad, every day.

To the ratepayers whose splendid endorsement placed me at the head of the list for Alderman, I sincerely say

I Thank You

My best is at your service.

Compliments of the season.

E. Mel. Turner

Nagle Phelan Thanks You

—and in doing so assures citizens, one and all, that by faithful and energetic service as Alderman he'll exercise his very best efforts during the years 1931 and 1932 to merit that full measure of confidence so handsomely vested in him at the polls yesterday. With best wishes for a happy and prosperous New Year, yours faithfully.

NAGLE PHELAN

Railway Time-Tables

CANADIAN PACIFIC RAILWAY.
(Corrected to Date.)

Going East—

8.10 p.m.—Indian River, Norwood, Havelock Tweed. Daily except Sunday

11.44 a.m.—Havelock Tweed, Kingston, Smith's Falls Ottawa Montreal, Quebec Boston and New York Daily except Sunday.

11.05 a.m.—Sunday only to Havelock.

11.50 p.m.—Havelock, Tweed, Kingston, Perth Ottawa, Smith's Falls Montreal, St John Boston and New York. Daily. No Sleeper to Montreal on Saturday

Going West—

3.00 a.m.—Toronto, Guelph, Goderich, Hamilton Galt, Woodstock, St Thomas, London, Chatham, Detroit, Chicago, and New York Daily

6.50 a.m.—Bethany, Lindsay Orillia, Port McNichol, Midland, and intermediate points Daily except Sunday

7.25 a.m.—Toronto, Hamilton, Brantford, Buffalo, New York, Galt, Woodstock London Chatham Detroit, and intermediate points Daily except Sunday

3.50 p.m.—Toronto, Hamilton, Buffalo, Rochester Boston, Woodstock, London, Windsor, Detroit, Chicago, and intermediate points between Peterborough and Toronto. Makes connection with the Trans-Canada Limited for Winnipeg and Vancouver Daily except Sunday.

5.45 p.m.—Sunday only, for Toronto and points West

6.50 p.m.—Lindsay, Toronto, and intermediate points. Daily except Sunday.

CANADIAN NATIONAL TIME TABLE.
(Corrected to date)

Trains Operate Standard Time. Daily except Sunday

No. 91—7.15 a.m. for Port Hope, Oshawa, Toronto and points on main line east of Port Hope.

No. 93—8.20 a.m. for Lindsay, Orillia, Midland, Toronto, Hamilton, Buffalo, London, Windsor, Detroit.

No. 571—8.30 a.m. or Lakefield.

No. 695—8.35 a.m. for Hastings, Campbellford, Belleville, connecting with the International Ltd. for Kingston, Brockville and Montreal and points in Maritime provinces.

No. 105—11.45 a.m. for Hastings, Campbellford, Stirling, Belleville, Kingston and Brockville with the "Capitol City" train for Ottawa, also with Inter-City Limited for Cornwall and Montreal.

No. 92—12.00 noon for Port Hope, Oshawa, Toronto, Buffalo, Philadelphia, New York, London, Chatham, Windsor and Detroit.

No. 575—12.10 p.m. for Lakefield.

No. 95—4.37 p.m., for Lindsay, Orillia, Toronto connecting with "International Ltd." for London, Sarnia, Port Huron and Chicago also with the "National" for Winnipeg and Pacific Coast points and with No. 67 for North Bay and Cochrane, and No. 99 to Buffalo, Philadelphia, and New York.

No. 699—5.45 p.m., for Lindsay.

No. 94—8.54 p.m., for Port Hope Cobourg, Kingston, Montreal New York, Boston, Ottawa (through sleeper from Peterborough to Montreal). Daily except Saturday and Sunday.

...OL REPORTS

S. No. 4, SMITH.

Sr. IV.—Billy Hunt, 75%; Lorne Mullen, 71; Roy Kinnee, 60.

Jr. IV.—Greta Reynolds, 72; Rodger Bullock, 66; Carmen Bell, 65.

Jr. III.—Wilma Armstrong, 76.

Sr. II.—Allan Lockington, 82; Clare Fairbairn, 79; Ferne Mullen, 73; Stewart Lockington, 65.

Jr. II.—Eleanor Rosborough, 83; Roy Fairbairn, 63; Edward Rose (absent for examinations); Vernon Rose (absent for examinations).

I.—Reggie Brown, Norman Brown, Harold Heard, Donald Rose.

Sr. Pr.—Patricia Cox.

Jr. Pr.—Everett Poast, Gwen Coburn, Bessie Rose, Donald Board, Melville Nicholls, Berneice Slater, Margaret Mullen, Neil McNaughton.

A. Franks, Teacher.

S. S. No. 3, DOURO.

V.—Theressa Leahy, 63%

Sr. IV.—James Leahy, 77; Ina McNaughton, 69; Rita Leahy, 67; Marven Wilson, 59.

Jr. IV.—Marjorie Wilson, 77; Murray McMahon, 73, Vincent Leahy, 72; Fred McMurray, 70; Verna Bolton, 60; Gertrude Leahy, 55; Cephas Bolton, 39.

Sr. III.—Marcella Leahy, 68; John McMurray, 61; Francis Leahy, 55.

Jr. III.—Joseph Leahy, 74; Lillian Bolton, 49; Roy McCauley (absent for examinations).

II.—Alice Moloney and Russell Wilson, 80; Maude Leahy, 74; Louis McMahon, 54.

I.—Carmel Leahy, 79; Harry McMahon, 74; Roxie McCauley, 73; Ivan Wilson, 69.

Sr. Pr.—Olive Leahy, Marie Leahy Roderick J. Moloney.

Jr. Pr.—Bernadine Leahy.

Cecilia McManus, Teacher.

S. S. No. 5, DOURO.

The following are the results of the Christmas examinations:

Sr. IV.—Viola Parcells, 73%.

Jr. IV.—Michael McManus, 75; Joseph Sullivan, 74.

Jr. III.—Alice Parcells, 61.

II.—Gerard Sullivan, 74; Genevieve McManus, 74; Wallace Parcells, 71.

Jr. I.—Bernardine McManus, 73; Bernard Sullivan, 73.

Mary McManus, Teacher.

S. S. No. 14, OTONABEE.

Names in order of merit:

Sr. IV.—Thelma Henderson, Jean Stark, Earl Rylott.

Jr. IV.—Hazel Manley, Jack Stark, Gordon Stark.

Sr. III.—George Henderson, Ernest Fairbairn, James Stark, Derwyn Manley.

Jr. III.—Jean Rylott, Norma Stark, Gerald Rylott.

Sr. II.—Madelene Stark, Margaret Henderson, Orville Hunter.

Promoted from Sr. I to II. — Mae Webster, Annie Richardson.

Sr. I.—Luella Richardson.

Sr. Pr.—Glen Stark, Margaret Webster, Keith Rylott.

Jean N. McIntyre, Teacher.

LANG PUBLIC SCHOOL.

(Junior Room.)

Sr. III.—Jimmie Fife, 78; Helen Speirs, 76; Agnes Weir, 75.

Jr. III.—Doris Fife, 81; Margaret Clarkson, 80; Mary Millar, 79; Leona Edwards, 76; Beryl Edwards, 76; Ruby Miller, 65; Jack Speirs, 60; Douglas Manley (not graded).

II.—Harriet Reid, 80; Tommy Weir, 79; Johnnie Fife 76; Willie Edwards, 68; Harold Wallbridge, 61.

I.—Agnes Reid, 82; Stanley Fife, 61 Donald Edwards, 60; Donald Weir (absent).

Sr. Pr.—Clarence Redpath.

Jr. Pr.—Billie Millar, Doris Fredenburg.

Marguerite M. Bowie, Teacher.

S. S. No. 1, BELMONT.

Sr. IV.—Ruby Cross, 71%; Hazel Buchanan, 65; John Baker, 65; Bruce Harnden, 62; Jack Cross, 60; Donald Baker, 50.

Jr. IV.—Howard Harnden, 75; Mansell Elliott, 66; Emma McLaughlin, 65; Kenneth McNeely, 64.

Sr. III.—Randall Toms, 70; Mabel Toms, 66; Eileene Cross, 63; Dean Baker, 50; Russell Buchanan, 42.

Jr. III.—Doris Buchanan, 62; Charlie Ellis, 53.

Sr. II.—Minnie Ellis.

Jr. II.—Charlie Baker, Jack Harnden.

Sr. I.—Anna McNeely, Evylen Gardner, Julia McLaughlin.

Jr. I.—Kenneth Harnden.

Jr. Pr.—Margery Cross, Donna Gardiner, Anna Would. Allan Baker, Blythe Would.

Lena M. Buchanan, Teacher.

S. S. No. 7, OTONABEE.

IV Class.—Allan Manley, Isobel Thomson, Frank Doris, Jack Doris.

Sr. III Class.—Dorothy McIntyre, Elva Manley, Duncan Drummond, Hugh McFarlane, John Howson, Cyril Doris, Lloyd McNevan.

Jr. III Class.—Margaret Thomson, Gladys Manley, Jean McNevan, Garfield Turner, Audrey Turner.

II Class.—Isobel Howson, Elva Manley, Eileen Mather, Muriel Thomson, Willie McFarlane, Roy Drimmie, Stewart Manley.

I Class.—Allan Drummond, Joe Doris.

Sr. Pr.—Johnny Turner.

Jr. Pr.—Arthur Drummond, Hugh Manley, Agnes Nelson, Margaret Manley, Walter Thomson, Margaret Adamson, Donald McIntyre.

M. C. Douglas, Teacher.

ST. MARY'S, ENNISMORE.

Following is the report of St. Mary's School, Ennismore. The names in order of merit are:

IV.—Mary Costello and Mary Foley (equal), Ervin Twomey, Joseph Crowley, Michael Cavanagh.

Sr. III.—David Traviss (hons.), Rita Crough (hons.), Gerard Garvey, Anna Marie Killen, M. D. Sullivan.

Jr. III.—Ella Crough, Carmel Killen.

II.—Leo Cavanagh, Dorothy Smith, Ray Sullivan and Kenneth Crough (equal), John Young, Ellen O'Gorman.

Pr.—Phouse Scollard (hons.), Mark Crough (hons.), Fergus Cavanagh and Loretta Scollard (equal), Doreen Sullivan, Clement Young.

Prize for spelling awarded to Mary Foley.

R. Cavanagh, Teacher.

Bilious? Sour stomached? Take NR—NATURE'S REMEDY—tonight—the mild, safe, all-vegetable laxative. You'll feel fine in the morning. Promptly and pleasantly ride the system of the bowel poisons that cause headaches—25c. **NR** TO-NIGHT TO-MORROW ALRIGHT. *The All-Vegetable Laxative*

TUMS for acid indigestion, sour stomach, heartburn. The candy-like antacid, 10c.

S. S. No. 10, SMITH.

The following is the report for S. S. No. 10, Smith, for Christmas examinations. Names are in order of merit.

Form I.—George Turner, 84%; Neil Blewett, 79; Bernard Sage, 79; Fern Graham, 58.

Sr. III.—Victor Graham, 66.

Jr. III.—Viva Harris, 78; Irvin Harrison, 64; Elmeta Spafford, 62; Stewart Graham, 57.

Sr. II.—George Sage, 74.

Jr. II—Olive Turner, 77.

Sr. I.—Elton Northey, 66.

From Jr. I to Sr. II.—Audrey Sage, 83; Jean Northey, 80.

Jr. I.—Wallace Spafford, 59.

From Sr. Pr. to Jr. I.—Bonnie Northey, 89.

From Jr. Pr. to Sr. Pr.—Roger Armstrong, 81.

Jr. Pr.—Donald Graham, Earl Northey.

Elsie Northey, Teacher.

S. S. No. 3, ALNWICK.

School report of S. S. No. 3, Alnwick township, for December, 1930.

Sr. IV.—Lena McCracken, Mabel Parker, Ruby Parker, Cloyse Varcoe.

Jr. IV.—Ray McCracken, Leoma McCracken, Milford Macklin, Allan Norris.

Sr. III.—Clifton Macklin, Eunice Webb, Edith Brown.

Jr. III.—Clarence Parker, Audrey McCracken.

Jr. II.—Neville McCracken, Arthur Butcher, Elsie Parker.

Jr. I.—Doris Metcalfe.

F. E. Buck, Teacher.

S. S. No. 6, HARVEY.

The following report is respectfully submitted for Rockcroft:

Sr. IV.—Reta Traynor, 78%; Marjorie Finley, 71.

Jr. IV.—Althena Irwin, 68.

Sr. III.—Wilma Finley, 70; Viola Mooney, 60; Herbert Pluard, 54.

Jr. III.—Mildred Finley, 68; Pauline Pluard (absent, with standing of 60 per cent on preliminary tests).

Sr. II.—Bernard Pluard, 76; Freda Irwin, 72; Clifford Irwin, 70; Jackie Pluard, 67; Cameron Bennett, 62; Ada Tate, 61.

N.B. — Sixty per cent is pass standing; 75 per cent up is honor standing; Names appear in order of merit.

Ellen R. Cruikshank, Teacher.

OMEMEE SCHOOL.

Report of the junior room, Omemee, for November and December. The following are the names in order of merit, followed by the percentage made by each:

Sr. II. — Bertram Werry, 73; Jean Laidley, 70; Arthur Marshall, 70; Gilbert Brockley, 66; John Magee, 65.

Jr. II. — Phyllis McQuade, 87; Margaret James, 84; Ida May Magee, 76; Doreen Morcombe, 72; Mae Faulkner, 71; Winnifred Blewett, 70; Ford Rowan, 60; Edgar Fisher, 60; Hilda Marshall, 58; Arthur Brockley, 52; Edith Insley, 40.

Sr. I. — Mertena McConnell, 79; Clifford McConnell, 54.

M. M. Faulkner, Teacher.

Report of the senior room, Omemee, November-December:

Promoted to Sr. IV: all have an average of over 60 per cent. — Lowery McQuade, honors; Dick Vaughan, honors; Roberta McQuade, Frances McPherson, Billy McQuade, Laura Hall, Arthur Weir.

On trial in Sr. IV until end of February; 60 per cent required then; these have an average of over 50 per cent. — Evelyne Morcombe, Hugh Rehill, Jane Magee, Harry Blewett, Marion Fisher.

Junior IV; these all below 50 per cent — Lillian Williamson, Florrie Sloan, Florence Laidley.

Senior III promoted to Jr. IV. — Bert Jones, Burt Weir, Doreen Rehill, Arthur Jamieson, Bill Sanderson, George Hendry, Myrtle McQuade, Chas. Stephenson, Laura Middleton, Archie Pogue, Helen Shaw, Jean Parsons.

Junior III. — Russell Marshall, Burt Shaw, Betty Deyell, Mary Blewett, Mildred Fee, Jack Williamson, Milford Byers, Florence Marshall (not ranked).

L. Curtis, Teacher.

MADOC PUBLIC SCHOOL.

Sr. IV. — Honors: Morna Reynolds, Phyllis Reid, Rob Caskey, Walter Ross, Ruth Walker, Mamie Rodgers. Above 60 per cent: Donald Parks, Kelvin Kincaid, Thelma Kilpatrick, Gladys Smith, Maude Smith, Russel Reid, Sarah Lowry, James Merew, Jack Smith, Mabel Adams, Edward Armstrong. Below 60 per cent: Grace Oldford.

Jr. IV. — Honors: Kenneth Bird, Francis Blue. Above 6 per cent: Raymond Forestell, Malcolm Bassett, Cecil Kilpatrick, Allan Hailstone, John Bristol, Robert Aylesworth, Andrew Donald, Lorna Roberts, Warren Hill, Jean Nickle, Murray Irwin, Harley Smith. Below 60 per cent: Bert Taylor, Russel Foster, Elsie Kellar, Theron Allan, Margaret Moon, Bryden Lowry, Chas. Reid.

Jas. Irwin, Principal.

Class A, Sr. III. — Honors: Douglas Hough, Jean Whytock, Jean Phillips, Joe Nayler, Betty Nicol. Above 60 per cent: Dorothy Morgan, Wellington Munro, Helen Whytock, Phyllis Stokloşar, Billy Sills, Earl Wellman, Percy Embury. Absent one or more tests: Audrey Ellis, Helen Blue, Russel Carswell.

Sr. III, Class B — Honors: Mervyn Rutherford. Sixty per cent and over: Francis Cassidy, Vera Walker, Walter Brett, Loreen Bennett, Edgar Avery. Below 60 per cent: Thomas Greatrix, Carrie McMillan, Everett Alexander, Cecil Taylor. Arthur Hamilton, James O'Riordan.

Jr. III. — Above 60 per cent: Nancy Holland, Mac Reeves, Jessie Morgan, Annie Lee, Victor Marshall. Below 60 per cent: Gwen Stokloşar, John Stewart.

Miss Garret, Teacher.

Jr. III. — Honors: Frank Elvins, Tommy Hawthorne. Above 60 per cent: Willie Roberts, Douglas Allan, Edna Pitts, Robert Bristol, Lloyd Heyworth, Eileen Wilson, Donald Love. Below 60 per cent: Claude Kellar.

Sr. I. — Honors: Betty Smith. Above 60 per cent: Betty Stewart, Gerald Kellar, Gordon Moon, Gladys Aylesworth, Irene Greatrix, Gladys Adams, Ilia Kellar, Kemis Carswell, Kenneth Roote, Alex Roote, Ted Hailstone.

Miss Fleming, Teacher.

Sr. I. — Honors: Reta Smith. Above 60 per cent, Margaret Lee, Velma Carswell, Leo Casselman, Newton Kincaid, Felix O'Riordan, Helen Welman, Evelyn Moore, Douglas Blue, Betty Elvins, Dorothy Kellar, Jack Armstrong. Below 60 per cent: Elmer Embury, Tom Ross, Mary Smith, Keith McCoy, Jessie Donald, Allan McCoy, Aileen Donehue, Josephine Belcher, Florence Holland, Absent one or more tests: Madeline Bailey, Patricia Stoklosar, Ewart Carswell, Edward Reynolds.

Jr. II. — Above 60 per cent: Raymond Parks. Below 60 per cent: Jean Ross, Reith Heyworth, Nettie Adams, Gerard O'Rielly, Billie Aylesworth, Olive Storing, Kathleen Latondresse. Absent one or more tests: Billy Armstrong, Pearl Révoy, Everett Cassidy, Jack Govier, Wilfred Jowett, Evelyn Oldford, Donald Forestell, Thelma Willman.

Miss Hart, Teacher.

Sr. I. — Honors: Donald Rutherford, Billy Hawthorne, Clayton Smith. Abov, 60 per cent: Kathleen Phillips, Leola Casselman, Betty Phillips, Chas. Smith, Margaret Brett, Mary Hailstone, Durwood McCaw, George Griffin. Below 60 per cent: Orley Bennett, Iris Roberts, Harold Lowry, Ross McKay, Dorothy Foster, Bobbie O'Riordan. Absent one or more tests: Donald Gifford, Karl Casselman, Tom Reynolds.

Jr. I. — Honors: Billie McBain, Margaret White, Lynn Phillips, Clifford Sweetman. Above 60 per cent: Laura Storring, Eric Dafoe, Edward Gillen, Jimmie Taylor, Lola McCaw, Blake Devolin, Luella Kellar. Below 60 per cent: Wilfred Elvins, Jean Forestell, George Oldford, Aileen Tanner, Lilian Embury, Douglas Carswell. Absent one or more tests: Sidney Reynolds, Cameron Bailey, Betty McCoy, Ewart Reynolds, Cameron Kernohan.

Miss McGhee, Teacher.

Primer A. — Honors: Thelma Storring, Stanley Hawthorne, Kenneth Reid, Bruce Armstrong. Over 60 per cent: Gordon Ellis, Roy Gordon. Fail: Christopher Adams, Annie Roote. Absent: Lilian Young, Gordon Govier.

Primer B. — Honors: Thelma Foster, Dorothy Gaebel, Doris Moore, Olga Wilson, Beatrice Casselman, Shirley Rooke, Marjorie Greatrix, Donald White. Over 60 per cent: Rita O'Riordan, Donald Love.

Primer C. — Honors: David Marshall, Douglas Bailey, Olga Donald, Doreen Bassett. Over 60 per cent: Harry Griffin, Bobby Adams, Melville Stringer, Clara O'Halloran, Earl Roberts. Absent: Florence Young, Nelson Reynolds, Helen O'Halloran.

Miss Connor, Teacher.

TILLIE THE TOILER — By Russ Westover

BRINGING UP FATHER — By George McManus

TOOTS AND CASPER — By Jimmy Murphy

DUMB DORA

Results are Satisfying - Bargains are to be had in the Want Ads

WANT AD. RATES

Cash 1 cent per word or figure per insertion.

If Charged 1½ cent per word or figure per insertion.

Phone We will call for your ad and give you the cash rate. **1600**

CHARGES:

Card of Thanks	50c
In Memoriam (up to 2 inches)	75c
Over two inches, per inch	50c
With black border, extra	25c
Birth Notice	50c
Death Notice	50c
Locals (Back Page) per inch	$1.00
Black Local (Back Page) per in.	$1.40

INDEX TO EXAMINER CLASSIFIED WANT ADS.

Agents Wanted	L
Boarders Wanted	F
Business Opportunities	K
Cottages, Summer Resort	E
Dressmaking	Z
Employment Wanted	J
Female Help Wanted	H
Found	N
For Sale; General	A
To Rent: Houses and Apartments	B
General Notice	T
Livestock	O
Lost	M
Male Help Wanted	G
Pet Stock	W
Personal	R
Poultry For Sale and Eggs	P
Radio	I
Real Estate For Sale	D
Used Cars For Sale	S
Wanted; General	Q

a For Sale—General

LADY'S TUBE SKATES AND BOOTS, new, size 4. Dominion Store, Simcoe Street. 3d-3-3467A

POMERANIAN PUPPY. 285 PERRY Street. 3d-3-3499A

DRY 16" MIXED SLAB WOOD, $5.00 Cord Delivered. 'Phone 16 ring 6, Warsaw. A. L. Payne. 12d-11-3512A

AT THE NEW COAL AND WOOD Yard, on Monaghan Road South — All kinds Good Dry Wood, at Moderate Prices; Kindling; also the old favorite Scranton Coal and Hamilton By-product Coke. Parker & Sutherland. 'Phone 3296. 4d-155-3561A

BOOTS AND SKATES, BOOTS SIZE 5. 'Phone 1257J. 2d-155-3594A

½ SLABS, ¼ HARDWOOD, $3. MIXED Hardwood, $3; Kindling, $2.50 H. Hamlin. 1394J. 3d-156-3544A

ORGAN, IN GOOD CONDITION; cheap. Apply 516 Elm street 3d-155-3570A

100 QUARTS OF MILK DAILY. WOULD sign contract for year. 'Phone 544 ring 21. 4d-156-3569A

COAL, WOOD, AND COKE — 'PHONE 2272, Ed. J. Metcalfe, 213 Antrim. 13d-2,5,7,9,13,15,17,19,21,23,27,29,31-4458A

TURNIPS, 20c BUSHEL. CABBAGE, 25c a Dozen. W. Welch, 'Phone 2526F. 3d-3-4456A

LINOLEUM RUG, 9 x 7½; CHEAP. 498 Patterson. 2d-2-3635A

SILENT SALESMAN, CHEAP. APPLY Examiner Office. 3d-3-3624A

VIOLIN STRINGS, BRIDGES, PHONOgraph Needles, Mouth Organs for Sale at Beehive Store, 439 George. 3d-3-3620A

WE STOCK GENUINE PARTS FOR Buick, Pontiac, G.M.C. Trucks, Willys-Knight, Whippet, and Ford. J. J. Duffus, Limited. 4d-11,18,26,2-4149A

a For Sale—General

MANVERS POTATOES, 80c BAG AT House, 85c Delivered. Special prices paid for Poultry. H. F. Doig. 'Phone 2097. 6d-4-4420A

BEST QUALITY COAL AND CANAdian Coke, also Dry Wood. Right Prices. Thompson's, 'Phone 226J. 12-10-3584A

HOOVER, IN A1 CONDITION. PHONE 1986J. 3d-155-3583A

b For Rent—Houses and Apartments

HOUSEKEEPING ROOMS. 'PHONE 2816J. 3d-155-3580B

HOUSE, SOUTH, REASONABLE. APply 239 Lake. 3d-155-3586B

BRIGHT SIX-ROOMED HOUSE, CENtral, in good condition; conveniences. Also Two Garages. 'Phone 2211F. Apply 183 Antrim. 6d-157-3550B

BUNGALOW, 6 ROOMS AND WOOD Shed, $16 month, corner Park and Braidwood. 'Phone 3385. 2d-155-4451B

FRONT BED-SITTING-ROOM, CENtral. 'Phone 2168W. 3d-156-3605B

TWO STEAM-HEATED APARTMENTS, partly Furnished; private entrance. Apply 687 George Street. 3d-3-3623B

For Rent—General

GARAGES FOR RENT, CONVENIENTly situated in down town business district. Apply 437 George Street diff-C

d Real Estate

FARM FOR SALE OR TO RENT — Lot 1, Con. 12, Township of Cavan—200 Acres, good woods and pasture; Comfortable House and good barn and outbuildings; situated near Bethany and Ida P.O., 10 miles from Peterborough. Will exchange for a House in Peterborough. Apply A. H Stratton, Review Office, Peterborough. 3mo.-Mar.15-4205D

FOR SALE OR TO RENT — LOT 18, Concession 1, Township of Cavan. 200 Acres, 120 Acres cleared, good wheat land, 80 Acres permanent pasture, 15 Acres seeded to alsike, 20 Acres in wheat one-half mile from Public School, two and half miles from Continuation School. T. W. McCamus, Millbrook. 2d-155-4436D

f Boarders Wanted

ROOM AND BOARD FOR TWO; ROOM together. Apply 477½ Bolivar St. 2d-156-3593F

LARGE, FURNISHED ROOM, WITH Board, central all conveniences, for 2 Business Girls or Married Couple; use of 'phone. 'Phone 3106. 3d-156-3597F

ROOM AND BOARD. 265 HUNTER Street W. 3d-156-3596F

LARGE, FRONT, FURNISHED BEDroom, suitable for Two (Ladies or Gentlemen), with Board. Apply 356 Stewart Street. 'Phone 3299J. 3d-156-3603F

ROOM AND BOARD, ONE BLOCK North Collegiate. 'Phone 3190. 3d-156-3607F

g Help Wanted—Male

MAN WANTED WHO UNDERSTANDS pasteurizing milk and capable of taking charge of dairy. Write Box 3501 Examiner. 3d-4-3501G

ARE YOU OUT OF A JOB? YOU needn't be if you are the Man we need. Others are making $5 a day and over handling our well-known goods. Big repeat business. 1,30 was one of our biggest years. Craig Brothers, Niagara Falls, Ont. 3d-156-4437G

h Help Wanted, Female

FOR SALE—AUTO KNITTER, NEW, reasonable for cash. Apply C. R. Ball, Lakefield. 2d-155-3592H

WANTED—GIRL OR WOMAN FOR housework. Apply 507 Bolivar St. ad-157-3a76H

j Employment Wanted

EXPERIENCED YOUNG WOMAN seeks position, light housework. Phone 1273W, 7-9 evenings. 2d-3-3485J

GRADUATE HAIRDRESSER, WITH Diploma, experienced in all branches Permanents, Finger Wave, Marcel, etc., also Facials, Manicuring, Packs and all Beauty Culture, desires Position. 'Phone 1962W. 3d-155-3571J

CARPET CLEANING. CALL FOR AND Deliver. 'Phone 2292M. 3d-155-3574J

PAINTING. LOWEST PRICES. PHONE 2368. 3d-3-3617J

WANTED—LIGHT HOUSEHOLD DUties with one or two elderly people. Small renumeration for good home. Apply 324 Charlotte street. 2d-156-3600J

MIDDLE-AGED LADY WANTS LIGHT housework or housekeeping. Phone 2687J. 3d-3-3613J

l Agents Wanted

RELIABLE MAN FOR ONE HUNDRED Store Route this County; experience unnecessary; no selling; distribute and collect; should net Seventy Dollars weekly. Shamas Mfg.e Co., New Toronto, Ont. 2d-27,3-4371L

AGENTS WANTED TO INTRODUCE Royal Buckingham, the modern Table Cover. Looks like linen, needs no laundering. A necessity in every home. Low price; liberal commission. Write for free selling outfit. Dept. 2025, Public Service Mills of Canada, Ltd., London, Ont. 1d-1-3672L

MANUFACTURER HAS OPENING FOR Salesman. Also District and Local Managers. Sensational New Electrical Device. Keeps car warm in cold garage. Low price. Sells on sight. Big profits. Write for Free Demonstrator offer. Standard Appliances, Inc., 17-H W. Elm Street, Chicago, Ill. 1d-1-3614L

o Live Stock

SPRINGER COW FOR SALE. 'PHONE 971 ring 11. 6d-158-3274O

FOR SALE — HOLSTEIN COW, DUE January 3rd. Apply F. H. Collins, R R. 3. 3d-155-3572O

ELEVEN STORE HOGS, WEIGHING about Eighty Pounds. 'Phone 4 ring 5, Douro. 2d-155-3580O

RELIEF RECEIVED WITH DUE THANKS

Letters Sent By Three Who Obtained Help Show Appreciation

FURTHER REQUIREMENTS

Many have been the appeals for relief by the various organizations pledged to aid the unfortunate victims of the present depression in the city. The responses to these appeals have been generous in every respect, and many families have benefitted. Christmas was not the drab season that many expected, due to the relief workers.

Despite all this, there are many who doubt the real benefits of such relief. But to counteract any doubts, three letters have been received by the Fire Chief which proves the thankfulness of those aided.

The first letter shows the quiet manner in which relief was carried out, so as not to hurt any feelings:

"I am writing to thank you and all concerned for the 2box of groceries and toys which we received on Christmas eve, although it was a great surprise to me, as I do not know how you came to know that we were up against it. But I asure you we had not told anyone of our circumstances.

"My son had been out of work for nearly 5 months, and my daughter is working only half time. When the Firemen called, I thought it was to enquire about the clothes we needed most, but when I took the box into the house and opened it, I was surprised.

"Again thanking you and all for your kindness, —"

Another letter of appreciation reads as follows:

"I expressed my thanks at the house, but really when I looked over the lovely box of groceries and clothing, and also toys, I had to send you all a note of thanks, for it certainly was a help to me, and the children enjoyed the candy and toys very much. So thanking you all again and wishing you every success for the coming year, —"

z z z z z

In the third communication, the writer takes the opportunity of thanking both the Firemen and The Examiner for their benevolence:

"Just a few thanks to you all in thanks for your lovely basket which we received on the night before Christmas. It was such a Godsend that I cannot thank you and the donators enough. I wish you could have seen our seven little children; they were the happiest little tots on Christmas morning. It would have been a very dreary day had it not been for the Fire Hall and The Examiner.

"We have been hit hard. My husband has been out of work for 8 weeks, and all he has made in that time was $4 for 13 hours last week. We are struggling along as well as we can with so many little mouths to feed.

"Thanking you again from the bottom of my heart, —"

To continue the good work, men's, women's and small children's clothing is needed. Calls are coming in for stoves, furniture, and food. The work of unemployment relief therefore is not finished, and so the help of every citizen in the city is requested in this connection.

m Lost

BUFFALO ROBE, SATURDAY AFTERnoon, between Lakefield and Warsaw. Finder please notify Matthew McMurray, R.R. No. 4, Lakefield. 3d-3-3500M

BANK BOOK NO. 5483 AND SUM OF Money. Leave at Examiner. 'Phone 3383. Reward. 3d-155-3582M

GENTLEMAN'S GREY SUEDE GLOVE, Wool Lined. Finder please leave at Examiner. 3d-155-3518M

RIGHT HAND BROWN FLEECE-LINED Kid Glove. 'Phone 2852M. 1d-1-3636M

CHEVROLET CAR CRANK. ON George Street. Finder please 'phone 3168. 3d-3-3318M

n Found

FOX PELT. APPLY 435 GEORGE, 2ND Floor. 3d-155-3573N

STRAYED ON TO MY PREMISES, White and Tan Hound. Owner 'phone 3167J. 3d-156-3595N

p Poultry

WANTED—UPRIGHT PIANO, CHEAP, state price. Write Box 3591 Examiner. 3d-156-3591Q

q Wanted

WANTED TO EXCHANGE—SUBSTANtial Going Business in Peterborough for Milk Route. Write Box 3489, Examiner. 3d-3-3489Q

WANTED — A TWO OR THREE H P. Single Phase Electric Motor. J. J. Duffus, Ltd. 3d-155-4421Q

WANTED — BY RESPECTABLE ELDerly Woman, as Housekeeper, Protestant; no objection to country; no tobacco or liquor. Write Box 3613. Examiner. 2d-2-3613Q

t General Notice

FREE CRANK CASE SERVICE — OIL Changed Free. Super-Test High-Grade Oil, 30c Quart, at the Case Machine Shop, 183 Simcoe Street. See Charlie McIntyre for Good Service. 6d-6-4474T

CHIROPRACTOR

WHY NOT NOW? TRY OUR NEW Natural Health Method. C. M. Lawrence, Chiropractor, Kresge Building 'Phone 802. 4d-155-3587

10 DAY CLEARING SALE

Commencing To-Morrow (Saturday) of our fine new stock of Silks, Woollens, Hosiery, Lingerie. Extra special cuts on Woollens. Prices never before equalled. See the Sale Display in our window

Up-Town Silk Shoppe 404 George Phone 3619

Scout News and Notices

The weekly meeting of the Sixth Troop was held Monday evening at their headquarters on Simcoe Street. The meeting opened in the usual manner with flagbreak. Scoutmaster E. J. Wolff was in charge and put the Scouts through a real active night's work. A very difficult observation test was held which taxed the ability and alertness of the best of the boys. During the evening Kim's game was played. In this game twenty-four articles were placed on a table and the boys allowed to observe them for one minute. The objects were then removed and each boy wrote the names of as many articles as could be remembered. Many of the boys could recall as many as twenty-two.

Flag signalling was then taken with the Scouts. Several of the boys have mastered this form of signalling and take a great deal of amusement out of sending messages from one end of the hall to the other.

Several Scout games were then played. The Scoutmaster at the conclusion of the games spoke on the fourth Scout law. Mr. Wolff showed how each Scout by living up to this Scout law could do a great deal of good in spreading happiness amongst those who come in contact with them every day.

The meeting closed with the lowering of the bag, Scout silence, and the singing of the National Anthem.

The members of the Sixth Troop would like to confer with other troops of the city in an effort to start the Scout Hockey League operating.

ADVERTISE IN THE EXAMINER

OTTAWA, Jan. 2. (CP)—Corporal punishment, especially the lash, is one of the most effective of modern crime deterrents, Brig.-Gen. St. Pierre Hughes, head of the Canadian penitentiary system said yesterday. He would dislike to see it abolished because, in his opinion, it compels a respect for law and order by a certain criminal class to a greater extent than any other agency.

One-fourth of the population in Argentina is European.

THE OUNCE OF PREVENTION

The old saying that an ounce of prevention is worth a pound of cure has no truer application than in the case of fire.

Carefulness costs nothing, yet thousands of dollars are saved every day, for instance, by the matches that are not thrown away while burning.

Every child should be taught to recognize and appreciate the dangers that lie in all exposed flames.

Of the ten thousand annual deaths by fire in the United States, one-third are children under ten years of age.

HILL, WEDDELL & HILLS

124 HUNTER STREET WEST

PETERBOROUGH ONTARIO

Telephone 14. Established 1883.

ELECTORS OF SMITH

RE-ELECT

VIVIAN S. MILBURN

FOR A THIRD TERM

AS COUNCILLOR

3d, 155, 4417

DAVIS-THOMPSON COMPANY, LTD.

Insurance and General Agency.

433 GEORGE STREET - PHONE 40

Start a Savings Account

A Bank Book with a good balance on the right side is a Great Asset.

Get your Savings Bank Book here to-day and deposit regularly out of your earnings.

FOUR PER CENT Paid on Deposits

The Toronto Savings and Loan Co

438-437 George Street

Office Hours: 9 a.m. to 4 p.m. Open Saturdays Until 8 p.m.

THE BEASTS OF TARZAN No. 34 (Metropolitan Newspaper Feature Service, Inc.) By Edgar Rice Burroughs

Sheeta, the panther, had interrupted the Dance of Death. But Tarzan was still bound to the stake, and the huge beast seemed not to understand its master's helplessness. Now the warriors, realising that it was a flesh and blood panther, took heart a tribe. Rokoff urged them to hurl their spears. Then suddenly their chief also saw that which Tarzan the ape-man was fixedly watching.

With a yell of terror the chief turned and fled toward the village gate. And as his people looked to see the cause of his fright they too, took to their heels. For there—lumbering down upon them, their huge forms exaggerated by the play of moonlight and camp fire—came the hideous apes of Akut. Now the ape-man's savage cry rang out above the shrieks of the fleeing blacks.

In answer to it, Sheeta and the apes leaped growling after the fugitives. Some of the warriors turned to battle with their enraged antagonists. But before the fiendish ferocity of the beasts they went down to death. Others were pounced upon in the act of flight. Soon the village was empty. Only then was Tarzan able to recall his savage pack to his side.

Now he discovered to his chagrin that he could not make one of them, not even the comparatively intelligent Akut, understand that he wished to be freed from the bonds that held him to the stake. Soon the blacks might return in force. The white men might readily shoot them down all from the surrounding trees. He might even starve before the dull-witted apes realised he wished them to gnaw his bonds.

The panther understood even less than the apes. Now that the blacks were disposed of, Sheeta walked slowly back and forth about the stake, rubbing its sides against the ape-man's legs and purring like a contented tabby. Tarzan wondered at the absence of Mugambi. Had the apes devoured his black friend? To all his questions, Akut, the great ape, merely pointed in the direction of the jungle.

The night passed with Tarzan still fast bound to the stake. Toward dawn his fears were realised—the blacks were returning! Already they were preparing a rush to recapture the village. Tarzan thought only of his little son somewhere in this cruel, relentless wilderness. That and the growing conviction that perhaps Jane had somehow—somewhere—fallen into Rokoff's clutches were all that weighed now on his brave heart.

Help from his devoted beasts, all that he could hope for, had come to him in the instant of his extremity—and failed! "These," he thought, "are surely my last moments of life." There seemed nothing further for which to hope. Now the savages were yelling like fiends and half across the clearing. Suddenly, Tarzan heard a shrill scream come from behind a hut. To his infinite amazement and joy he saw the stalwart figure of Mugambi running toward him.

The huge black man was panting heavily as though from strenuous exertion. He rushed to Tarzan's side, and as the first of the savages reached the village gate, the knife of Mugambi severed the last of the cords that bound Tarzan to the stake. Seizing a spear from a fallen savage, Tarzan, with Mugambi at his side and the snarling pack about him, rushed at the natives just as they poured through the gate.

APPRECIATION

I wish to sincerely thank the ladies' and gentlemen who gave me their support both at the polls, and by working in my behalf before the election. Although not elected, I wish the 1931 Council the best of success. Wishing the citizens a Happy and Prosperous New Year.

MALCOLM McINTYRE.

In Police Court

Revelry there was in the city during the past two nights without doubt, but citizens must have succeeded in keeping their New Year's celebrations within the law because no one appeared before Magistrate Langley this morning charged with "wild doings." The only two cases that were up were echoes of the old year. One was a family squabble where a husband was alleged to have struck a woman because she would not tell his absent wife's address. It was amicably settled, the man stating that he had "signed" off his wife and they had agreed to live apart.

The other case was a charge of vagrancy against a man, who claimed he was homeward bound and who expressed some indignation that the police had detained him. He pleaded guilty and promised to be on his way immediately, when ushered out of the court room without sentence.

MY THANKS

I am greatly pleased that the ratepayers of the city have again shown their confidence in me by re-electing me as Alderman for 1931. I promise my best service, and extend to all the Compliments of the Season.

Dan Holland

SKATING WITH BAND TO-NIGHT

ALL SAINTS' RINK

Corner Monaghan Rd. & Bolivar. Hockey reservations Phone 2686J.

d1-1-4463

Marino's Beauty Parlor

Manicuring, Marcelling, Finger Waving, Facial, Scalp and Oil Treatments; also Electrolysis for permanent removal of superfluous hair. Experienced operator. Appointments, Phone 1963.

W. and F., 3 mos.

UNSIGHTLY HAIRS

Permanently removed by Electrolysis. Dermatologist. Formerly of Hiscott Institute. Expert Facial and Scalp Massage. Skin Diseases successfully treated. — Anne Graham Logan, 201 Brock St. Phone 3102 for appointments.

m.w.f

To the Electors of Smith Township

Ladies and Gentlemen,

Having been nominated for the position of Reeve for your municipality, I solicit your Vote and Influence in my behalf.

I have previously served you, and if that service met with your approval, I trust to be honored with your vote.

Wishing you all the compliments of the season, I beg to remain,

Yours faithfully,

Wm. Brown.

2d-30,2-3679

Wreaths

THAT LAST.

For those who wish to pay respect to their departed loved ones at this time, we have a most attractive display of Wreaths made up of prepared leaves and flowers that maintain their beauty in spite of storms and cold.

They are made at a price to suit everyone, ranging from

75c up.

See this special display at the store.

Peterboro Floral Co.

247 GEORGE ST. PHONE 1385. Greenhouse: 436 WATER ST. PHONE 436-W.

READ THE WANT ADS.

LOCALS

GEORGE STREET CHOIR

Every member of George Street Choir is requested to attend practice this evening promptly at 8 o'clock.

COAL AND WOOD

Hardwood slabs $4.00 per ½ cord; mixed wood $4.00; bone dry mixed slabs $2.75. Baker's. Phone 676. 165 Dublin St. 15d-15-3622

EXTRA DRY WOOD

Heavy hardwood slabs, mixed slabs and hemlock slabs, cut 12 inches. Phone 96, McCarthy and Johnston. 10d—MWF, Jan 26-4477

WHERE VALUE COUNTS

True value is represented only in quality and full measurement Both are assured when you order Wood. Coal or Coke from Sanitary Ice Supply. Phone 147. dtf

SKI CLUB

Meeting tonight in Chamber of Commerce at 7:30.

1d-1-4481

CARTER THE MOVER

Anyone wishing 1931 Calendars kindly call at Carter the Mover, 396 Aylmer. 1d-1-4482

HARDWOOD

Bone dry Body Hardwood, cut 12 inches at $12.00 per cord. Alfred McDonald Lumber Co., Ltd. Phone 176. 12d, 9, 4400

"REMEMBER"

When you want the best to be had in hard coal, wood, coke or all kinds of soft coal, "Call 'Phone 111." Service and quality guaranteed. Wood cut also split if desired All at current prices. J. E. A Fitzgerald. 253 Hunter street. 22d-155-4067

CARD OF THANKS

We wish to thank those who sent flowers, furnished cars and extend sympathy to us in the loss of our wife, daughter and sister. G. Ross Scarlett. Mr. and Mrs. A. V. Hill and family.

CARD OF THANKS

Mr. and Mrs. Joseph Stewart of 200 Stewart street, desire to thank all relatives and friends for their kind expressions of sympathy and floral tributes in their recent bereavement.

WEDDING BELLS

On Dec. 31, 1930 at St. Paul's manse by the Rev. Wm. Allan the marriage was quietly solemnized of Jean B. Baird, youngest daughter of Mrs. and the late Hugh T. Baird of Glasgow, Scotland, and George M. Fettes, eldest son of Robert S. and Mrs. Fettes of Aberdeenshire, Scotland. Mr. and Mrs. C. Snider, acted as attendants.

WOMEN'S NOMINATIONS

There will be a meeting of the Women's Liberal Conservative Association on Monday, Jan. 5 at 3 p.m. in Hooper's Palm Room for the purpose of nominating officers for the coming year and to hear reports from the delegates who attended the conservative convention in Toronto. A full attendance is requested.

2d-2-4468

MAIN STREET TOPICS

Jabs and Jottings as Picked Up by an Examiner Reporter

33 WHO DINED WELL

Thirty-three hungry men did justice to a good New Year's dinner yesterday at the Elite Restaurant and Cafe, which was provided for them through the benevolence of local citizens.

It will be recalled that a great number of men were also replenished with good fare on Christmas Day, and they all wish, through The Examiner, to convey their heartfelt thanks to the following persons and organizations: J. J. Duffus, W. Belleghem, Mr. and Mrs. Stanley Warne. Dr. and Mrs. E. H. Wood, I.O.D.E. Chapter, Eric Kent, Trinity Church, St. John's Church, the Police Department, and to Louis Yeotes.

There are still a number of tickets in the possession of His Worship Mayor Denne, which are good for use at any time.

CALL TO CHIMNEY FIRE.

A call was sent in to the Fire Department for a chimney fire on 302 Park street at 8.57 to-day. The fire was caused by overheated pipes, and was extinguished before much damage could be done.

MARRIAGE

McINTY[illegible]-EGGLETON — A very quiet wedding was solemnized on Dec. 29th, 1930, at George street United Manse, when Mrs. Charity Eggleton became the wife of Wm. Stuart Mc[illegible]ch, the ceremony being performed by the Rev. J. E. J. Millyard.

DEATH.

MILLIKEN. — The death occurred on January 1, 1931, of Charles Milliken, 45 Hunter Street E.

Funeral on Saturday, January 3, 1931, at 11 o'lock, from Comstock's Funeral Home. Interment in Little Lake Cemetery.

IN MEMORIAM.

DAVIS. — In loving memory of Flora Davis, who died January the first, 1929:

Calm and peaceful she is sleeping,
Sweetest rest has followed pain,
We who loved her sadly miss her
But trust in God to meet again.

Our lips cannot tell how we miss you
Our hearts cannot tell what to say.
God alone knows how we miss you
In our home that is lonesome to-day.

—Sadly Missed By Father, Mother, Sisters and Brothers.

Trade In Watch Sale

If you have a Watch that is not giving satisfaction or an old one that you are not able to use, bring it in and let us see it.

We are offering a real good allowance for your old watch on a new watch.

No matter how badly broken it is, we will allow you a fair deal.

These new Watches are of newest designs and popular makes and at moderate prices.

They include both Ladies' and Gents' Wrist or Pocket Watches in White or Green Gold.

Bring your old watches in and let us see them.

WARNE BROS.

DIAMOND HALL
Phone 880 349 George St.

OBITUARY

The death occurred Thursday morning of Charles Milliken, age 66, at 45 Hunter street east. The deceased was the son of the late Joseph Milliken, and leaves to mourn his loss one brother, Albert of East City, and one sister, Mrs. Daniel Hurley of Medina, N.Y.

The funeral will take place from Comstock's Funeral Home on Saturday at 11.00 a.m. Interment will be made in Little Lake Cemetery.

EDGAR S. McCAULEY

The sad death occurred Thursday evening of Edgar S. McCauley, at his late home, 295 Simcoe street. The deceased, son of John H. McCauley, linotype operator of The Examiner, and Mrs. McCauley, was eight years of age. He was born in Owen Sound, Ontario.

The funeral service will take place at 8.00 o'clock to-night at Comstock's Funeral Home, with the Rev. Wm. Allan of St. Paul's Presbyterian Church officiating. The remains will be taken to Owen Sound on Saturday morning where interment will be made.

MRS. JOHN DONNELLY.

KINGSTON, Ont., January 2 (Special to The Examiner). — Death came with startling suddenness in the early hours of New Year's morning to the wife of Captain John Donnelly, the famed marine wrecker, due to congestion and heart failure. Deceased was born here, Elizabeth M., daughter of Alexander Begg. Forty years ago she was married. She is survived by her husband, two daughters, Mrs. H. H. Dinsdale, Peterborough, and Miss Harriet at home two sons, Miller B., manager of the Sin-Mac Wrecking Company, here, and Sidney S., Montreal, one brother, Dr J. W. Begg, Guilford, Conn., and two sisters, Mrs. Theodore Dissell and Mrs. Jessie Coplin, Syracuse, N.Y.

Mrs. Donnelly was an active worker in St. Andrew's Presbyterian Church, and a favorite in society. The funeral will be held on Saturday afternoon.

More tobacco was raised in South Afria in 1930 than in any previous year.

Jack, the dog of Captain Cole piermaster at Weston-super-Mare, England, rings the bell announcing that a boat is about to leave

Oranges, Seedless, Extra Special, 7 doz $1

Firsts and Extras, New Laid Eggs, dozen 42c

24 Lbs. Pastry Flour	55c
7 Lbs. Pastry Flour	25c
3½ Lbs. Pastry Flour	13c
2 Tins No. 3 Peas	25c
3 Tins Tomatoes	29c
3 Lbs. Prunes	25c
3 Lbs. Hallowi Dates	25c
3 Lbs. Choice Rice	25c
3 Lbs. Split Peas	25c
8 Lbs. No. 1 Onions	25c
10 Lbs. No. 2 Onions	25c
10 Lbs. Rolled Oats	35c
2 Pkts. Shredded Wheat	25c
2 Pkts. Muffets	25c
2 Pep, Post's Bran or Branflakes,	25c
3 Pkts. Corn Flakes	25c
3 Lbs. Tea, Special	$1.00
4 Lbs. Green Siftings	$1.00
8 Rolls Toilet Paper	25c
8 Bars Castile Soap	25c
4 Bars Infant's Delight	25c
2 Tins Sliced Pineapple	25c

ALLEN'S

Corner George and Sherbrooke Phone 2445.

ALDERMAN

J. A. McNABB

extends his sincere thanks to the Citizens of Peterborough for his re-election to the Aldermanic Board.

WM. LECH AND SONS CELEBRATE 70TH ANNIVERSARY IN BUSINESS

Company Was Founded in 1861 by the Late William Lech at 374 George Street.

THIRD GENERATION.

Wm. Lech and Sons, Limited, manufacturing furriers, are this month celebrating their 70th anniversary of business in Peterborough. They have served thousands of people from this city and many others throughout Canada and United States, and the excellent service and satisfaction which they have given have warranted their long years of success.

The company was founded in 1861 by the late William Lech at 374 George street. The store was later moved to where the Dominion Bank is at present located. In 1872 the present store was built at 413 George street, and further expansion has taken the form of executive advancement and the installation of up-to-date equipment.

About 1875 the late K. G. Lech entered the firm, and remained until his death in March, 1930. In 1909 Keith and Cyril Lech commenced work in the company, where they are at present, thus making three generations in the firm's executive.

A sample room is maintained in London, Ontario, where their furs are shown throughout the western section of the province. The buying end of the business is done through the well-known "Montreal auctions." The raw skins bought here, along with the Rice Lake rats, are checked and inspected by the firm, and are then sent to Hollander's in Montreal to be dressed.

Manufacturing

The dressed skins are taken to the second floor of the company's building where they pass through the various processes of manufacture. They are first cut; a black cotton lining is used to face the back of the collar, cuffs or body; and finally blocked. This latter process is accomplished by washing the sewn units and stretching them out according to an outlined pattern overnight. These are next placed in a revolving drum to soften the skin and pile. The sections of the coat are stitched together, thus making a unit of some fifty skins. The whole garment is lined with silk, and sent to the store below to be tagged and stocked.

The Rice Lake rates, dyed and sealed, provide the feature coat of the company. Some of these seal coats have trimmings of Russian kolinsky or squirrel. There are also silver, red, and white fox neckpieces, and mink and Hudson Bay sable chokers in the widely-assorted stock

The store is one of the best equipped fur concerns in Canada for both production and protection of coats. In the basement are fireproof fur storage vaults where about six hundred coats were stored for the summer last year. In the same section are several others which have been sold to customers, but are being saved on the deposit plan. In a cold storage chamber are raw furs—silver fox, fisher, mink, skunk, raccoon, red fox and weasel. In the basement, too, are the oil heating and sprinkler systems.

On the main floor seven large steel vaults were installed last spring for burglary, fire and moth protection. Cleanliness and style are further features of the store which add greatly to the pleasant attitude that awaits the customer. Hardwood floors and colorfully ornate rugs give a touch of splendor to the store as a whole.

WEDDINGS

LEGGOTT—MILLS

A quiet wedding took place at St. Paul's Presbyterian manse on Thursday, Jan. 1, 1931 when Violet Lillian Esther Mills, daughter of Mr. and Mrs. Albert Mills of Peterborough became the bride of Robert Byron Leggott, also of Peterborough. Rev. Wm. Allan officiating. After the ceremony Mr. and Mrs. Leggott left for a short trip. The young couple will reside in Peterborough.

Efforts are being made to grow South American linseed in Scotland.

Among the toy novelties in Paris this winter is a model airplane driven by an electric motor in the fuselage, which will take off, fly, loop the loop and land.

It's Easy for You to Phone 332

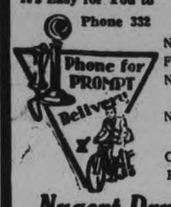

Now is the Time

Nugent's Winter Balm .....25c and 40c
For Rough Skin, Chapped hands—after shaving.
Nugent's Pine Tar Cordial 35c, 65c, $1.00
For Coughs and Colds.
Nugent's Stomach and Liver Tonic 65c
Tones the system.
Chocolates, Week-End Special, lb. 29c
Peppermint Patties, lb. 30c

Nugent Drug Co. FRANK GREATRIX, PROP. 386 GEORGE STREET.

Wanted! 300 BOYS AND GIRLS

who attend no other Sunday School to start the year at the Salvation Army Sunday School.

Parents, we have room for them. We give them yearly prizes for attendance:

48 to 52 marks—1st Prize
44 to 47 marks—2nd Prize

This applies to both the morning session at 10.15 a.m. and afternoon session at 2.15 p.m., so that both or either prizes may be competed for.

Children have good chance to improve, as we have Boy Scouts, Girl Guards, Boys' Band, Girl Songsters, Band of Love, and Young Peoples' Legion.

Start the year now and win one or more prizes.

SATURDAY SPECIALS

Fresh Dairy Butter, lb.	27c
Storage First Eggs, doz.	35c
Fresh First Eggs, doz.	39c
Kenya Koffee, lb.	29c
3 Lbs. Black Tea	$1.00
Golden Russet Apples, peck	50c
3 Lbs. Jewel Shortening	45c

HABOCO STORES

Operated by H. J. Boyle Co., Ltd.
"MORE FOR LESS"

To the Citizens of Peterborough

May I express my heart-felt gratitude for the expression of confidence indicated in the magnificent vote given me in yesterday's election.

Words are an inadequate medium by which to convey my appreciation, but I will endeavor to repay the faith of the people who so loyally supported me yesterday by giving of my best at all times for the welfare of this community.

My appeal to the citizens generally is to stand together in a common effort to maintain Peterborough in the van of Canadian cities and to keep alive the community spirit displayed in connection with Old Home Week and on other occasions.

May 1931 be a year of progress, prosperity and contentment for all of us.

Gratefully Yours,

ROLAND DENNE

New Laid Eggs Firsts Doz. 35c

JELLY POWDERS, McLaren's or Pure Gold	4 for	25c
SPECIALS SATURDAY		
No. 4 Peas No. 2 Tin	3 for	25c
Pumpkin, Aylmer Brand Tin		10c
Table Figs. Large Fruit. lb.		17c
Cooking Figs. Fine quality.	3 lbs.	25c
Clarks' Pork and Beans	2 tins	11c
APPLES (Stark's) Good cookers. Pk.		40c
MACARONI. Ready cut or long	2 Pkgs.	25c
GOOD MORNING MARMALADE A combination of orange, lemon and grapefruit. 16 oz. jar 25c....	2 lb. jar	40c
SNOWFLAKE AMMONIA	3 Pkgs.	25c
CHRISTIES' SODA WAFERS	2 pkgs.	25c
FRESH PICNIC HAMS. Well trimmed. lb.		19c
FRESH BUTTS PORK. Lean and small, lb.		25c
PRIME RIBS BEEF. Boned and rolled, lb.		28c
NEW YEAR'S BEEF		
POT ROST, lb.		15c
OVEN ROAST, lb.		17c
ARM ROAST, lb.		18c
SIRLOIN ROAST, Bone in		25c
T-BONE ROAST. Bone in		28c
HEAD LETTUCE. Iceburg, Large Heads	2 for	25c
CRISP CELERY		15c 20c 25c
CALIFORNIA CARROTS. Bunch		10c
CAULIFLOWER. Large white. Each		35c
RED GRAPES. Large sound fruit. lb.		15c

Bread - Bread 7c Loaf

F. & G. Markets

Free Fast Delivery.

No. 1 of a series on "Our Policy" and how it helps you.

PHONE 274

We deliver all orders in a hurry, anywhere—No order too small—no place too far. Try us next time.

BORLAND'S DRUG STORE

Everything in Drugs. 228 CHARLOTTE ST. — Only 4 Doors from Aylmer.

NEW YEAR'S DANCE

Auspices Women's Friendly Bible Class
MONDAY, JANUARY 5TH, 8.30 P.M.
ST. JOHN'S PARISH HALL
Jack Marshall's Orchestradians. Admission 25c.

SACRED HEART RINK

BAND TO-NIGHT

BEAUTIFUL SHEET OF ICE

Our Band Nights during January will be MONDAY, WEDNESDAY, & FRIDAY

HOCKEY ENGAGEMENTS PHONE 3015W

FRANK H. DAWSON

WHOLESALE AND RETAIL

FLOUR - GRAIN - SEED - SALT

POULTRY FEEDS AND SUPPLIES A SPECIALTY

380 WATER ST. PHONE 55

LaMONA Beauty Parlor

13-14 KRESGE BUILDING Announces

PRICES EXTRAORDINARY

Master Oil. Reg. $12.50.. (Permanents) $4.50
La Mona Oil. Reg. $10.00 (Permanents) $3.00
Each Wave Guaranteed.

Why pay more when you can have $1.00 worth of Beauty for ..... 35c (Expert Operators.)

Marcel, Shampoo, Finger and Water Wave 35c

PERSONALITY HAIR CUTS, —35c—

13-14 Kresge Bldg 14 Ontario Street 110 St. Paul Street

LAMONA BEAUTY PARLOR

Peterboro. 'Phone 1331 Stratford. 'Phone 2178 St. Catharines. Phone 4444

t.f.

P. J. HARRISON

1931

HAPPY DAYS ARE HERE AGAIN

Help to make better times by purchasing your needs from the independent merchants of Peterborough, who in return buy their merchandise from local wholesalers who employ Peterborough help and keep the money circulating in our own city.

4 lb. White Beans 25c	2 lb. Dates 19c
4 Pkgs. Fruito Jelly Powders 25c	3 Minute Oats. Large size pkg. 25c
3 Pkgs. Corn Starch 25c	Peameal Bacon in piece.....30c
3 Cans of Peas 25c	Sugar cured breakfast bacon in piece 31c
Jif Soap Flakes. Large size pkg. 18c	Loin Lamb Chop 30c
2 Cans Choice Tomatoes 25c	Legs of Lamb 29c
3 Pkgs. Corn Flakes 25c	Lean Pork Chop 25c
3 lb. English Marrowfat Peas 25c	Legs of Pork, half or whole...22c
Hapidale Tea, lb. 39c	Picnic Hams, fresh 19c
10 lbs. Sugar 52c	Butts of Pork 24c
8 rolls Toilet Paper 25c	Pork Sausage 22c
3 Cans Classic Cleanser 25c	Roast Beef 15c-18c-20c
3 Cans Clark's Soup 25c	Boiling Beef 14c
Crosse and Blackwell's Pickles Large bottle 40c	Pure Lard, 1 lb. Cartons.....17c
Sardines, Rough Rider, 2 cans 25c	Shortening, 1 lb. Cartons 16c

'PHONE 725 - 2118

ONE of the saddest stories of tongue or pen is: "He was 20 miles from nowhere and had the spark fail." Stalling on account of a weak battery shows neglect on any motorist's part. Be safe by letting us test your battery regularly.

JOHNSTON TIRE BATTERY & RADIO SERVICE

GEORGE AND McDONNEL

PROBABILITIES
Cloudy to-day and Sunday; probably somewhat colder on Sunday, with local snowflurries.

The Evening Examiner

HOME EDITION

IF IT WILL HELP PETERBOROUGH AND DISTRICT, THE EXAMINER IS FOR IT.

VOL. LXVI., No. 2 — PETERBOROUGH, ONTARIO, CANADA, SATURDAY, JANUARY 3, 1931 — PRICE THREE CENTS

HIGHER ASSESSMENT IN UNITED COUNTIES

France Plans State Funeral for Joffre

FRENCH CABINET MEETS TO PLAN FOR LAST RITES

Burial of Great French Soldier Will Be Made Near His Country Home.

MANY TRIBUTES PAID.

King George, Sir George Perley and President Hoover Send Condolences.

PARIS, Jan. 3.— (CP) —Marshal Joffre will be buried in a national funeral as elaborate as that tendered his illustrious colleague, Marshal Foch, but his body will not lie in state under the Arcade Triomphe, for the Marshal himself had said he did not wish to be the cause of his troops and the people of Paris risking their health in the Paris winter to do him honor.

The Cabinet arranged for funeral services at a special session this morning and it was disclosed that while he was still alive the Marshal had expressed a desire to be buried at Louveciennes, his country home. It was not known whether he had made any such specific directions in a will.

Louis Barthou, Minister of War and a close friend of the Marshal, told the Cabinet that Madame Joffre was as anxious as her husband had been that the funeral be held without fatiguing either the army or the people of Paris. The members of the Government deferred to this request in some respects, but decided that the body will pass under the Arcade Triomphe on the way to Notre Dame cathedral and will rest for a moment before the tomb of the unknown soldier.

Flags Are All At Half Mast

Throughout Paris and all of France today the flags over public buildings fluttered at half mast.

The body will lie in state in the chapel of the military school near the Eiffel Tower on Monday and Tuesday from seven in the morning until nine in the evening. The funeral services will begin on Wednesday at 9:00 a.m. The soldiers who fought under Marshal Joffre at the Marne will march past the body at The Invalides.

Louis Barthou will be the only funeral orator. He will speak in the name of the government and of the French academy. M. Barthou today issued to the French army this message, recalling that other memorable order the Marshal issued just before the beginning of the battle of the Marne:

"The Minister of War wishes to notify the army of France that it has suffered a great loss. Marshal Joffre is dead. He saved France on the Marne, he broke the power of the enemy. The force of his soul, his indomitable energy and his never ending services made that final victory possible."

Saviour of France.

History will record Marshal Joffre as one of the great saviours of France, General Gouraud, military Governor of Paris, who lost an arm in the Great War, said to-day as news of the Marshal's death reached him.

"In learning this sorrowful news," said he, "France lives again the days of 1914 when, surprised by war, she placed all her hope in the Army. There came a mobilization admirable in its order and enthusiasm, and then the shock from the masses of German troops greatly superior to us in number.

"But the great recovery and the victory of the Marne gave to France and the world the name of Joffre.

"For two and a half years he car-

(Turn to Page 5, Please)

MAJOR BURWASH COMING TO CITY

Canadian Explorer Will Address Audience in Collegiate Auditorium on Thursday Night.

ACHIEVED WORLD FAME.

Major L. T. Burwash, foremost Canadian Polar explorer, who is attached to the Northwest Territories Branch of the Department of Interior, will deliver a lecture in the Collegiate Assembly Hall on Thursday evening, on the subject "Exploration in Northern Canada." Major Burwash has achieved world-wide fame by his explorations and especially for his recent discoveries of relics of the Franklin expedition.

His address will be illustrated by films and slides of the north, and his subject is of great interest to a Canadian audience.

A full story of Major Burwash's interesting career will appear early in The Examiner.

Vice-Regal Couple To Attend Wedding

GUELPH, Ont., Jan. 3—For the first time in the history of this city, a wedding here will be honored by the presence of their excellencies, Viscount and Lady Willingdon.

Canada's Governor-General and Her Excellency will attend the wedding here of Miss Helen Guthrie, daughter of Hon. Hugh Guthrie, Minister of Justice, and Mrs. Guthrie, to Captain Victor Blundell, Scots Guards, London, England, former aide-de-camp to Viscount Willingdon.

DERBY COUNTY WITHIN POINT OF TOP PLACE

Fog Plays Havoc With British Soccer and Rugby Matches To-day.

ARSENAL-LEEDS POSTPONED

Everton Holds Advantage in Championship Averages in Second Division.

LONDON, Jan. 3 (Canadian Press Cable).—Fog played havoc with one important soccer match and many rugby games in the British Isles today. The soccer fixture affected and which had to be postponed was the meeting between Leeds United and Arsenal at Leeds. Arsenal, while idle, held on to their lead in the English first division championship table, because Sheffield Wednesday, runners up, lost in their local derby with the United team. Derby County crept to within a point of the leaders when they won at Birmingham.

In the second division Everton won in fine style at Swansea and easily held their advantage in the championship averages..

In Scotland, Rangers improved their place at the top of the standing when they collected the full two points for beating Dundee, while Celtic, second club, only got a point for a draw with Hibernian. The surprise of the Scottish results was the lowly East Fife's win over Hearts at Mettil.

English League, First Division

Birmingham 1, Derby County 2.
Blackpool 1, Blackburn Rovers 1.
Bolton Wanderers 1, Huddersfield Town 0.
Grimsby Town 2, Newcastle United 2.
Leeds United Arsenal, postponed, fog.
Leicester City 3, Manchester City 2.
Liverpool 3, Middlesborough 1.
Manchester United 1, Chelsea 0.
Sheffield Wed. 1, Sheffield U. 3.
Sunderland 0, Portsmouth 0.
West Ham United 5, Aston Villa 5.

Second Division.

Bradford City 1, Barnsley 0.
Burnley 3, Southampton 2.
Millwall 6, Charlton Athletic 0.
Nottingham Forest 1, Bradford 0.
Oldham Athletic 3, Stoke City 1.
Plymouth Argyle 3, Bury 6.
Port Vale 1, Bristol City 0.
Preston North End 3, Reading 3.
Swansea Town 2, Everton 5.
Tottenham Hotspurs 1, Wolverhampton Wanderers 0.
West Bromwich Albion 3, Cardiff City 2.

English League, Third Division Northern Section

Accrington Stanley 1, Wrexham 3.
Barrow 7, Carlisle United 2.
Chesterfield 3, York City 1.
Darlington 2, Nelson 1.
Gateshead 1, Hull City 0
Halifax Town 0, Wiganborough 1.
New Brighton 1, Hartlepools U. 0.
Rochdale 1, Crewe Alexandra 0.
Rotherham U. 3, Doncaster R. 0.
Southport 1, Tranmere Rovers 1.
Stockport County 4, Lincoln C. 2.

The English League, Third Division Southern Section

Bristol Rovers 2, Brentford 5.

(Turn to Page 5, Please)

Boys Have Close Call On Chemong Lake

Speeding their cars on the ice of Chemong Lake, a form of amusement now popular among motorists nearly ended in disaster for two cars yesterday. One, driven by Kenneth Weldon, suddenly came upon a short stretch of open water. The driver, unable to turn, endeavored to hurdle his car over the stretch of water. The front wheels did clear it, but the back wheels struck the opening and the car hung suspended half in and half out of the water. The passengers disembarked quickly. After some titanic efforts the car was salvaged from its perilous position.

The same fate almost befell another vehicle, but it too was drawn out upon firm ice.

NEW YORK-PARIS SEAPLANE NEARS ITS FIRST PORT

'Tradewind' Sighted 370 Miles at Sea Headed For Bermuda.

WOMAN AT CONTROLS.

Load Made Up of Mail and Food to Show Commercial Flying Possible.

S.S. BERMUDA, Jan. 3. (CP) The monoplane Tradewind, attempting a pay-load flight from New York to Paris, passed over the steamship Bermuda at 10.30 a.m. (E.S.T.) flying low and fast. The plane was heading southeast in latitude 35.58 and longitude 68.45, about 370 miles southeast of Ambrose Light. Weather conditions were perfect.

NEW YORK, Jan. 3 (C.P.). — A red-haired widow and the man who taught her to fly pointed the plane "Tradewind" for Paris in the pitch darkness early to-day, setting their sights for Bermuda and the Azores with a pay load.

Mrs. Beryl Hart, one of the few women to hold an unlimited transport license, and Lieut. William S. MacLaren, former navy flier, took off from the Glenn H. Curtiss seaport in Queens at 5.50 a.m., circled the field several times in the glare of searchlights and headed over Manhattan, finally roaring away toward the tip of Long Island.

Escort Planes Follow.

Several minutes later an escort plane, occupied by W. D. Campbell, E. M. Smith and C. J. Strickland, friends of the pilots, followed them into the air, intending to accompany them several hundred miles.

Carry Luck Tokens

Lieut. MacLaren was at the controls on the getaway, but Mrs. Hart was expected to replace him soon after the start and do the bulk of the piloting. Both were dressed in spotless aerial togs unsoiled by the grit of land take-offs, and Mrs. Hart wore a five-leaf clover, a rabbit's foot and an Indian penny as emblems of good luck.

Considering the early hour, a fair-sized crowd was present to wish them bon voyage. Mrs. Cora Mansfield, mother of Mrs. Hart, and Mrs. Georgia Gwynne, her sister, were on hand, as well as Department of Commerce Inspectors, and flying friends from Newark, N.J., and Jersey City.

The pilots planned to cut southeast over the Atlantic and land at Hamilton, Bermuda, at 1.30 (eastern standard time) this afternoon, a distance of 650 miles. Restings three hours while the plane was tuned up and refueled, they hoped to resume the flight about sunset and make Horta, Azores in 21 hours, travelling 2,042 miles. They figured the last lap to Paris, 1,520 miles, would take them 17½ hours, setting them down on the River Seine, within the city limits, in less than 50 hours.

They carried with them a chart of the Seine, drawn by Dieudonne Coste after he and Maurice Bellonte had landed here on their Paris-New York flight. In case the river traffic is too heavy, they will come down on a small lake just outside the city.

(Turn to page 5 please.)

TEXTILE STRIKE LOOMS DARKER

Walkout Would Add 200,000 Workers to 150,000 Miners Now Idle.

OPPOSE NEW SYSTEM.

LONDON, Jan. 3.—A textile strike in the Lancashire cotton mills threatened to-day to add 200,000 textile workers to the 150,000 South Wales miners who are remaining away from work.

Negotiations for adjustment of the workers' objections to a more mills per weaver projete of the mill owners broke down last night. The workers' leaders have declared that they will call out employes of every mill instituting the new system Monday as planned.

The new system involves eight looms for each weaver instead of four and is already operated in a few mills where it was introduced as an experiment between employers and weavers. Weavers in these mills demand immediate abandonment of the system.

Meanwhile miners of South Wales looked today to a meeting of the South Wales Conciliation Board to settle their differences with owners who are attempting to reduce the hours of work and

Ready to Distribute Christmas Cheer

A busy scene outside of the Peterborough Fire Hall on the day before Christmas when the firemen's labors of several weeks were piled high in four trucks and distributed to the citizens of Peterborough. Never before has there been so many toys repaired and made to look like new by one organization at the Christmas Season. The trucks which are loaded with toys, clothing and provisions were kindly loaned to the fire department by Alderman Harry Huffman, Jack Hughes and Imperial Oil Company.—Photo by Roy Studio.

BIG WHEAT DEAL MAY BE OUTCOME OF MARIER'S TRIP

Vancouver Paper Says Canada Supporting Billion Dollar Project.

LOAN TO CHINA.

Would Put Oriental Silver on Firm Basis—Create Great Market.

VANCOUVER, Jan. 3. (CP)—The Vancouver Province publishes the following in its news column:—

"Hon. Herbert M. Marier, head of Canada's embassy to the Orient, has been sent to China on a great diplomatic and commercial mission. It is entirely possible that, arising from his visit, Canada will sell 100,000,000 bushels of wheat. "But that may be only an incident of his conferences, if plans being worked out in London and Ottawa come into being. Behind the wheat deal is a great project, initiated by Hon. H. H. Stevens, Canada's Minister of Trade and Commerce, for the granting of a billion-dollar loan to China designed to rehabilitate the values of silver all through the Orient, and finally to place China 'on her feet' so completely that she will become a huge and profitable market for British, Canadian and American goods.

Bennett Hinted at Plan

"Hon. R. B. Bennett merely hinted at the great plan in hand when he addressed a large gathering at Regina Tuesday evening. He intimated that some credit arrangement might have to be made to enable China to buy Canadian wheat in large quantities. He did not attempt to outline the very interesting and stupendous plan which is now being discussed in London, New York, Washington and Ottawa for the rehabilitation of silver and the general reorganisation of Oriental trade and markets.

"Generally the plan is to call together the five or six war lords of China, who presently are fighting among themselves, and maintaining armies totalling three million men, living by pillage of the population. The project is to 'sell' the Chinese leaders with the idea that every one would be better off if the Chinese armies were turned into industrial units, carrying out great public works."

Three Skiiers Perish Beneath Snowslide

GLARIS, Switzerland, Jan. 3.—An avalanche of snow that swept down a mountainside near here yesterday carried three members of a German skiing party to their death.

A group of fifteen was crossing a frail bridge over a ravine when the snow descended suddenly and without warning. Twelve members of the party were rescued after great difficulty.

Chile and Brazil are to be connected by telephone.

Clergyman Gets 2 Years for Bigamy

SARNIA, Ont., Jan. 3.—(CP)—The Rev. Samuel V. Williams, 49, Presbyterian minister at Watford, thirty miles from here, was today sentenced in county police court to a reformatory term of two years less one day for the offence of bigamy with a further indeterminate sentence of two years. He pleaded guilty a week ago.

Williams married Mary Andrews of West Lorne on April 19 1929 after declaring that his first wife died in England.

SEVEN ARRESTED ON THEFT COUNT

Detectives Recover in Hamilton $1,000 Worth of Material From Toronto Warehouse.

WATCHMAN GIVES CLUES.

TORONTO, Ont., Jan. 3. (CP)—Seven persons, four men and three women are under arrest on charges of theft and receiving, arising out of the investigation into the disappearance of goods from the George H. Hees and Co., Ltd., of Toronto, manufacturers of blinds, drapes and upholstery.

The seven under arrest are all Torontoians and gave their names as Ambrose Addison, George Veal, Russell McKenzie, George Jenkins, Mrs. Minnie Tyrell, Mrs. Pearl Garrish and Yvonne Flewelling.

After the seven had been arrested last night and early to-day local detectives visited Hamilton where they recovered a considerable amount of stolen articles. From Hamilton they proceeded to York, 19 miles to the west of Hamilton, where they recovered $1,000 worth of material.

According to the two detectives assigned to the case the thefts will run into thousands of dollars as the visitsto the George H. Hees warehouse has been going on for some time.

Yesterday the two detectives were assigned to the case and their investigation led them to suspect Ambrose Addison who acted as caretaker of the building on Saturday nights when he relieved the regular watchman. After lengthy questioning arrests followed.

Intervention By Gov't Is Miners' Last Hope

LONDON, Jan. 3 (C.P.). — Union coal miners who have been idle since New Years Day in South Wales today despaired on reaching an agreement with mine owners and decided to ask the Government to intercede.

After the joint conciliation board, consisting of owners and union representatives had been in session at Cardiff for hours in an attempt to settle the difficulties, this was the only decision it could reach. A. J. Cook, the Miners' Union secretary, announced here that there appeared to be "very little hope of agreement" and that Government intervention seemed the only solution.

YOUNG AVIATRIX REACHES BERLIN

Amy Johnson Forced Down to Get Bearings Once Before Making Goal.

ILL HEALTH STORY DENIED.

BERLIN, Jan. 3.—Miss Amy Johnson, British woman flier, landed at Tempelhof Airdrome near here at 5.34 p.m. to-day after a flight from Cologne. She is attempting to fly from England to Peiping, China.

Miss Johnson drifted clear off her course northward to Luebz, near Parchim, in Mecklenburgschwerin, where she was compelled to make a forced landing. After ascertaining her whereabouts she again took off and reached Berlin without incident.

Not in Ill Health

HULL, England.—Friends of Amy Johnson, the aviatrix, who has undertaken a hazardous solo flight to Peiping, China, were assured by her father to-day that there was no foundation for reports that she was in ill health.

Two weeks ago, he said, six physicians passed her in the rigid medical test applied to candidates for the commercial flying license. This examination is regarded as one of the most searching to which an aviator submits.

During a recent fog in England rockets were fired 1,000 feet into the air to show the location of Croydon airport.

FIVE MINERS TRAPPED IN TUNNEL FOLLOWING VIOLENT EXPLOSION

Ambulances Rushed From Surrounding Towns to Pit at New Philadelphia.

15 MAKE ESCAPE.

NEW PHILADELPHIA, Ohio, Jan. 3. (CP)—Five miners were trapped in number 4 mine of the Midvale coal company, three miles south of here, by an explosion at 10.30 a.m. to-day. All available ambulances from Dover, New Philadelphia, Uhrichsville and Dennison were rushed to the mine.

The cause of the explosion was not immediately ascertained.

15 Escape

About 20 men were working in the mine at the time of the explosion. All of them were able to flee to the outside except the missing five.

Officials of the mine, in New Philadelphia, said they did not know whether the five trapped men were alive or dead.

The shaft near the entrance was filled with poisonous gas too thick to penetrate except with gas masks. Volunteer rescuers dared not go through it.

SPORTSMAN DIES

MONTREAL, Que., Jan. 3.—Alderman Louis Rubenstein, for over a score of years intimately connected with skating, cycling and other sports, died here to-day aged 59.

$20,806,396 Added To the Assessment Of United Counties

Judge L. V. O'Connor Increases Equalized Assessment Made By Three Valuators Last Spring By Over One Million Dollars in United Counties.

EVERY TOWN THAT MADE APPEAL TO JUDGE O'CONNOR HAD ASSESSMENT RAISED BEYOND VALUATORS' FIGURES

Millbrook Was the Only One of the Appellant Villages That Failed to Get a Reduction —Decreases Made in Eight Townships of Two Counties.

COBOURG, January 3 (Examiner Correspondence). — Assessment of the United Counties of Northumberland and Durham was raised from $30,783,419 to $51,589,815.82 by Judge L. V. O'Connor, Counties Judge, in his report on an appeal to his decision made by the towns of Cobourg, Campbellford and Port Hope, and the villages of Newcastle, Millbrook, Colborne, and Brighton. His Honor's equalization is over $1,000,000 higher than the valuation made by Colonel T. J. Johnston, Peterborough, chairman, George Thompson, Cobourg, and R. J. Rowe, Newcastle, forming the Counties Council Board of Valuators, whose report was made at the Council's June session, and followed shortly thereafter by an appeal taken under the Assessment Act by the town and villages named.

Millbrook's Is Increased.

Every town that appealed had its assessment boosted beyond the valuators' figure, but only one of the appellant villages failed to get a reduction. That one, Millbrook, was raised from $370,000 to $429,069. Hastings, which refused to appeal the valuation, was increased from $421,300 to $469,637.

Every township in Durham except Manvers had its assessment increased above the valuators' figures. Seven out of Northumberland's nine townships had their assessment set at a lower figure than the valuation made by the counties valuators.

Assessors Negligent

His Honor in filing his report, said in part, "Equalization of assessments becomes necessary by reason of the fact that assessors neglect to observe the plain directions of the act 'That land shall be assessed at its actual value' that is, the amount it would readily bring at a fairly conditioned sale between a willing seller and

(Turn to Page Two, Please)

ORIENT NEEDS STABILIZATION STEVENS SAYS

Admits Discussing Situation With Leading Bankers of World.

GIVES NO DETAILS.

East Needs Assistance Before Western Civilization Will Benefit.

OTTAWA. Ont., Jan. 3 (C.P.). — While he declined to go into any details, Hon. H. H. Stevens, Minister of Trade and Commerce, said to-day that he had discussed with some of the leading bankers of the world the necessity for assisting in the economic stabilization of the countries of eastern civilization, notably India and China. These discussions had taken place during his visit to London, and Mr. Stevens said he had found among these financiers a very strong measure of support for his view that in order to rehabilitate the countries of Europe and North America it was necessary that the Oriental countries should be assisted to stability.

Billion Dollar Scheme.

The Minister was shown despatches indicating that there is a scheme on foot to build up a billion dollar loan designed to reinstate the silver values in China. He said he was not able to make any statement on this.

"Insofar as the despatch refers to me," said Mr. Stevens, "I can only say that I have already publicly expressed the view that in order to regain economic stability for western civilization—that is, say, Europe and the North American continent—it is necessary for us to assist in the economic stabilization of the countries of eastern civilization, more notably China and India.

"I spoke on this subject in the

(Turn to Page 5, Please)

Odds Are Too Much For 'Red' Sedgewick

Art Blade bet on Denne, but "Red" Sedgewick didn't, and as a result must shine Art's shoes right on George Street some time to-day. Art is waiting until assured of a large and interested gallery, which will no doubt help "Red" along with advice on the art of shoe-shining. No other unusual election bets have been heard of this year.

Posse Scours Woods For Two Bank Bandits

EDMONTON, Alta, Jan. 3.—(CP)—Provincial Police, aided by an armed citizens' posse, today scoured the woodlands near the Saskatchewan border for two bank robbers who Friday escaped from the Myrnam, Alberta, branch of the Bank of Montreal with loot estimated at $4,000, mostly in currency.

Shortly before closing time the bandits entered the bank, and cornering the bank employees, ordered them to hand over the money. Stuffing the currency into their pockets, the gunmen backed out of the building and had gained protection of the woods surrounding the village when the alarm was sounded

WOMAN KILLED IN SAVING DOG

Dashes Into Path of Montreal Trolley After Playful 'Pom.'

PUP HAS LEG BROKEN.

MONTREAL, Que., January 3 (C. P.). — In an attempt to save the life of her little Pomeranian dog, Miss Violet McNally, 42, of Metcalfe Avenue, Westmount, was killed last night when struck by a street car. The dog, which was thrown aside by Miss McNally just before the car struck her, suffered a broken leg.

Miss McNally had put her car away for the night and was walking home with Miss Irene O'Brien. The dog dashed into the street and Miss McNally, fearing an approaching tram would strike it, chased the dog into the roadway. The little animal evaded its mistress and ran on the tracks. The woman had just seized it when she was struck and killed.

IL DUCE PROVES ART ENTHUSIAST

Premier Claims Discipline Possible Even Among Artists.

SPEECH DRAWS LAUGH.

ROME, January 3 (C.P.). — Putting aside politics, Premier Mussolini to-day made his second speech of the year on art, revealing himself a connoisseur of painting and sculpture.

The Duce drew a laugh from his select company of hearers at the opening of the Quadrennial Art Exposition when he branched off on one of his favorite subjects, discipline, saying this was possible "even among artists."

"Art has always been one of Italy's great spiritual forces," the Premier declared, "even in periods of political decadence when Italy's population was divided.

India Parley Results Turn For Better

HINDU–MOSLEM TROUBLE DRAWS NEAR SOLUTION

New Atmosphere Results From Thursday Session of Committee on Minorities.

HINDUS YIELD POINT.

Coming Week to be Fateful—Pin Hopes on Responsible Gov't.

LONDON, Jan. 3 (By George Hambleton, C.P. Press Staff Correspondent).—The Round-Table Conference on India has taken a turn more promising. It is now speeding towards hopeful finality. Over the week-end the Hindus and Moslems are endeavoring to patch up their troubles in the new atmosphere resulting from Thursday's midnight meeting of the sub-committee on minorities. As the position stands, the Hindu Liberals still pin their faith to joint electorates but are willing for the sake of agreement to yield the point on separate electorates; which is the cardinal point in the Moslem demand.

Favor Responsible Government

In the conference proper, events shaping themselves as forecasted favor responsible government for India with safeguarding reservations on certain subjects. Hindu Liberals want full responsible government under a Prime Minister, but are willing to agree to reserve the army and foreign affairs to the Crown for a period of years. In the all day discussion arranged for the coming week other delegations will state their respective positions. Here the stand of the British delegation will be all important.

If the three political parties represented in the British delegation can agree on a measure of responsible Government to be granted to India and their decisions are acceptable to the Indian delegations, the way will be smoother for the passage of necessary legislation through the British Parliament. There will remain the attitude of India itself. It is expected that the Indian Congress (which declined to participate in the Round Table Conference) will accept nothing short of complete Dominion status, with the Government of India as fully responsible to the Federal Legislature of India as the Government of Canada is responsible to the Parliament of Canada.

But around the conference circles there is a feeling that India as a whole would welcome responsible Government with provisional safeguards as a great advance towards full responsibility later.

For India the coming week will be fateful.

POWELL'S NEW CONTRACT

HOLLYWOOD, Jan. 3.—Paramount is negotiating with William Powell on his new contract, present agreements having expired January 1.

Like George Bancroft, Powell is asking for more money with Par. refusing. New contracts for both will be signed by Paramount for less than $100,000 per picture.

• What will you be doing one year from today?

THREE hundred and sixty-five days from now—what?

Will you still be struggling along in the same old job at the same old salary—worried about the future—never quite able to make both ends meet—standing still while other men go ahead?

One year from today will you still be putting off your start toward success—thrilled with ambition one moment and then cold the next—delaying, waiting, fiddling away the precious hours that will never come again?

Don't do it, man—don't do it.

There is no greater tragedy in the world than that of a man who stays in the rut all his life, when with just a little effort he could bring large success within his grasp.

Make up your mind today that you're going to train yourself to do some one thing well. Choose the work you like best in the list below, mark an X beside it, mail the coupon to Montreal, and without cost or obligation, at least get the full story of what the I. C. S. can do for you.

——TEAR OUT HERE——

INTERNATIONAL CORRESPONDENCE SCHOOLS CANADIAN, LIMITED

Department 1908B, Montreal, Canada

Without cost or obligation, please send me full information about the subject before which I have marked "X" on the list below:

TECHNICAL and INDUSTRIAL COURSES

☐ Electrical Engineering ☐ Electric Lighting ☐ Electric Wiring ☐ Mechanical Engineer ☐ Mechanical Draftsman ☐ Machine Shop Practice ☐ Telephone Work ☐ Telegraph Engineer ☐ Railroad Positions ☐ Gas Engine Operation ☐ Concrete Builder ☐ Structural Engineer ☐ Structural Draftsman ☐ Iron and Steel Worker ☐ Automobile Work ☐ Wood Millworking ☐ Sheet Metal Worker ☐ Blue Print Reading ☐ R.R. Section Foreman

☐ Civil Engineering ☐ Surveying and Mapping ☐ Highway Engineering ☐ Bridge Engineering ☐ Coal Mining ☐ Welding, Gas & Electric ☐ Steam Engineer ☐ Radio ☐ Aviation Engines ☐ Architecture ☐ Contractor and Builder ☐ Architectural Draftsman ☐ Plumbing and Heating ☐ Textile Manufacture ☐ Chemistry ☐ Navigation ☐ Agriculture and Poultry ☐ Marine Engineer ☐ Refrigeration

BUSINESS TRAINING COURSES

☐ Bookkeeping ☐ Accountancy ☐ Cost Accounting ☐ Business Correspondence ☐ English ☐ Secretarial Work ☐ Stenography & Typing ☐ Good School Subjects ☐ Spanish ☐ French ☐ Illustrating

☐ Business Management ☐ Industrial Management ☐ Office Management ☐ Traffic Management ☐ Salesmanship ☐ Advertising ☐ Show Cards and Signs ☐ Lumber Dealer ☐ High School Subjects ☐ Cartooning

If name of Course you want is not in the above list, please explain your needs in a letter

Name....................

Street Address....................

City.................... Prov....................

Occupation....................

Hotel Burns—11 Lose Lives

Here is shown a view of the remains of the Queen's hotel at Cochrane, Ont. which was gutted by fire in which at least eleven persons are known to have perished on December 29

$20,806,396 ADDED ASSESSMENT OF UNITS OF UNITED COUNTIES

(Continued from Page 1)

a willing buyer. To be added to the value of the lands is the amount by which their selling value is increased by buildings, the assessors should endeavour and should be so instructed, to assess as nearly as possible at actual value as the act requires. It is notorious that none of them do this and their percentages of assessments are by no means in the same relative proportion. The assessors in some municipalities assess on a basis ranging as low as 35-40 percent of the actual values of the property, whilst others assess on basis of from 70 to 75 percent of the actual values. It is to be noted too, that the invariable rule is to assess poorer property at a very much higher rate than the better and more productive property."

Judge O'Connor awarded costs against the United Counties. By stating "In view of the fact that equalization in the manner directed by the act was necessary, I direct that the costs incurred shall be borne and paid by the Corporation of United Counties Northumberland and Durham with the exception that any municipality employing solicitors as counsel must bear his costs.

Hastings which declined to join in the appeal gets an increase from $421,300 to $469,637.

The county Judge's equalized assessment of the municipalities of the united counties with the percentage of the counties' taxes which each municipality must bear is set out in a summary which follows:

		Levy P.C.
TOWNS		
Campbellford	$1 975,017.27	3.82
Cobourg	4,905,227.98	9.50
Port Hope	3,715,613,35	7.30
Bowmanville	3,599,782.48	6.9
VILLAGES		
Brighton	$1,023,242.66	1.9
Colborne	695,025.23	1.34
Hastings	469,637.92	.91
Millbrook	429,069.92	.83
Newcastle	448,367.00	.869
NORTHUMBERLAND TOWNSHIPS		
Alnwick	$ 736 975.19	1.4
Brighton	1,743,852.77	3.38
Cramahe twp.	1,726,110.11	3.34
Haldimand	2,280,893.97	4.42
Hamilton	3,494,945.79	6.77
Murray	1,923,907.12	3.72
Percy	2,010,648.88	3.89
Seymour	2,216,747.62	4.29
South Monaghan	924,803.95	1.79
DURHAM TOWNSHIPS		
Cartwright	$1,860,697.11	3.60
Cavan	2,598,458.60	5.03
Clarke	3,467,064.07	6.72
Darlington	4,491,975.99	8.70
Hope	2 989,219.13	5.79
Manvers	1,863,532.68	3.61

How It May Work

Judge OConnor fixes Campbellford's equalized assessment at $1,-975,017.27 as compared with the three valuators' total of $1,858,300, but the Judge's report also states that Campbellford shall pay 3.82 percent of the taxes levied by the counties council. In other words, suppose the counties tax rate for 1931 be 12 mills; Campbellford would pay 3.82 percent of the total tax to be raised by a 12 mill rate on the total equalized assessment of $51,589,815.

On this basis, as an example the total tax spread over the counties would be $619.078 and 3.82 percent of that is $13 648.57. Just by way of comparison it was estimated last June that on the basis of a 12 mill rate and assessment of 60 percent of the valuators' 100 percent equalized assessment for Campbellford the tax would have been $13,779.

Tax Rate Lower.

The main fact in the judge's report is the fixing of the equalized assessment of the two counties at $51,589,815.82. There is an increase of approximately 60 percent. There should, therefore, be a considerable reduction in the counties tax rate for 1931. Just what it will be may be estimated by the counties officials. Suppose the rate be cut 60%. The 1930 tax rate was 12.8408 mills, and three-fifths of that would give a rate of approximately 7.7 mills.

And this rate would yield a total revenue of $397,241.58. The counties' requirements in 1929 were around $350,000.

Some Comparisons

On the basis of 7.7 mill rate Hastings would pay $3,614.90; Cavan, $19,981.27; Campbellford $15,174.64; Millbrook, $3 297.10; Cobourg, $37,-737.99; Port Hope, $28,998.66; Seymour, $17,221.68; Percy, $15,452.71; South Monaghan, $7,110.63; Manvers, $14,340.43; Bowmanville. $29,109.69.

As a matter of approximate comparison (on the foregoing supposition of 7.7 mill rate) it is interesting to recall that the actual taxes paid in 1929 were: Cobourg, $18.966; Campbellford, $9,449; Hastings, $2,-266; Millbrook, $2,348; Cavan $22,852; Manvers, $17,049; Seymour, $19,084; Percy $14,514; South Monaghan, $9,-068; Port Hope, $16,214; Bowmanville, $13.824.

Hooton Levies Upheld

On these approximate comparisons it would appear that Reeve George Hooton of Cavan has been amply justified in his contentions for several years that the towns and villages were not paying their share of the counties taxes, and also that most of the townships including his own, were paying too much. If the 1931 rate is decreased to anything like 7.7 mills the towns and villages are likely to contribute more, and the townships, on the whole, less to the counties treasury.

YOUTH SAVES LAD GOING UNDER ICE

Brantford Boy Plunges Into Grand River and Holds Up Eight-year-old.

Father, Son Nearly Drown.

BRANTFORD, Jan. 3 (C.P.).—To the heroism of 14-year-old Lawrence Herbert, a Welsh lad, is credited the saving of the life of 8-year-old Clarence Edwards. Running across the ice on the Grand River, he saw that the younger boy had fallen in. Herbert jumped in and held up the lad until aid was given by William Maich, local athlete, who was working on the dyke. The little fellow was unconscious, but was revived.

Albert Bee, Sr., and Albert Bee, Jr., the latter 12 years of age, both of Brantford, had a narrow escape from death in the Grand. While hunting, they started to cross the river near the glue works, and when 20 yards from the north shore the ice gave way and the father fell in. The boy attempted to rescue his father, but another section of the ice broke and he, too, was thrown in. They smashed the ice for 20 feet to get to shore.

STIRLING

The Misses Rosina and Myrtle McGee spent the week-end with Mr. and Mrs. J. D. McGee.

The Misses Jean Thompson, of Belleville, and Isabelle Morris, of Port Arthur spent the week-end with Mrs. C. Thompson.

Miss Alice O'Donnell, of Toronto spent Christmas with her parents.

Mr. and Mrs. Clarence Cook are guests of Mr. Ross Coulter.

Mr. Will K. Bailey is on a motor trip to London.

Mr. R. Donnell, of Erindale was a guest of friends here this week.

Miss Helen MacDonald, of Campbellford spent the week-end at the home of Mrs. B. Meiklejohn.

Mrs. Andrew Hay, of Campbellford is visiting her daughter, Mrs. J. Whitehead.

SUPPORT the town that supports you BUY AT HOME

CAMPBELLFORD WINNERS 2-1 IN OPENING TANGLE

Trent Valley Hockey League Opener is Featured By Speedy Forward Rushes.

GOALIES BRILLIANT.

"Buster" Whitton Nets First Counter For the Victors.

CAMPBELLFORD, January 3 (Examiner Staff Correspondence). — In the first game of the season in the Trent Valley Hockey League, Campbellford fought its way to a 2-1 victory over Frankford in a close checked and fast game staged at the Arena, Frankford, on Friday evening.

Taking the first game of the schedule away from their base, the Hometowners came up against a fast and well trained team, and it kept them hustling to stop some of the terrific onrushes of the Frankford squad, who had a fast forward line and used it to advantage. Campbellford's defence, however, was the stumbling block on many occasions for the entertainers, whose rushes were met and repelled, their combination being badly broken up.

Frankford specialized during the whole play in a series of long shots which at times kept the Campbellford goalie more than busy. The Maroons, however, played into their opponents' house before shooting, except in the last period when they followed the same tactics, one of their counters being netted in this way.

Nets First Counter

"Buster" Whitton had the distinction of netting the first count for the visitors, a distinction that was also his in the last year's league schedule. This goal was made in the second period, the first session being fruitless. Two goals were counted in the last period, Frankford making the count even, and Campbellford netting the decisive tally. Opening the season, the puck was faced by Reeve G. W. Arnott of Frankford.

The first period was one of attack and counter attack with very heavy checking on both sides. Frankford opened the play by making a long shot at the visitors' net almost from centre line. This was returned by the Maroons who caused a scramble in the Frankford house, Whitton taking the puck up. The entertainers then played well up on the ice, Bowen at centre making some fast dashes. These were, however, well met by the Maroons' defence, which made an almost impossible barrier for the fast forward line of the attackers. Borland and W. O'Malley for Frankford did some splendid work for their team and on several occasions would have made counters if Grier in the visitors' net had not played a splendid game. In this period Frankford took the aggressive, doing their best to penetrate the Campbellford house and on two occasions coming very near to it. Cowall and Horkins were, however, able to break away and carry the play into the enmy's camp and so divert a disaster.

Speed Increases

In the second period the speed of the game increased, McLean for Frankford started the fun by breaking away and driving hard through the Home Towners defence, but was heavily checked by McArthur, Smith breaking away with the puck and carrying it into the Frankford area with Whitten and Horkins. From then on the play ranged from net to net, with Grier for Campbellford stopping some pretty and heavy shots from the Frankford forward line. Play behind the nets was also featured with Bowen of Frankford following up the Campbellford defence and doing his best to keep the visitors confined to their own house. This however was impossible with the fast forward line of the Maroons, McKay, Copperthwaite and Flemming breaking through. In one of these forward dashes Whitton netted the first count in the game, putting the Maroons in the lead. This put Frankford squad on their mettle, Filion making a break, with the result that a very severe series of checks and counter checks were staged in the Campbellford area, Cowell being put on the fence for kneeing ten seconds before the gong sounded. This was the one and only penalty registered in the game.

Frankford Scores

The last period of the game was marked by the scoring of Frankford's one and only count by Legault, in a break from centre line one half minute after play started and when Cowall was still on the fence and the Maroons' defence weakened. This started the fun for the fans. Campbellford going on the defence and wearing the entertainers down. Drive after drive was made on the Campbellford net, but in a series of fine cross-checking exhibitions, were driv-

(Turn to Page 9, please)

Mrs. Stanley Taylor Is Re-elected Head

KEENE, Jan. 3—Mrs. Stanley Taylor was re-elected for the fourth term as president of the W.M.S. of the United Church at the annual meeting held recentyl, with Mrs. R. Nelson and Mrs. McNeeley as vice-presidents.

Other officers include, Mrs. James McFarlane, treasurer; Mrs. Gilbert Howson, recording secretary; Mrs. Sam Cromie, corresponding secretary; committees: home helpers, Mrs. Mary Stewart, missionary monthly, Mrs. Janie Campbell; strangers' secretary, Mrs. James Nelson, Mrs. Fred McIntyre, and Mrs. John McFee; flower: Mrs. Andrew Rennie; finance, Mrs. Fred Eason, Mrs. William Nelson and Mrs. C. Plunkett; supply com., Mrs. Walter Hope and Mrs. A. Nelson; press sec., Mrs. Leggett; music, Mrs. D. Edwards, Mrs. F. Eason and Mrs. C. Plunkett; literature, Mrs. A. Kempt; literary, Mrs. R. Kempt; program, Mrs. Shearer; social, Mrs. Henry Weir.

The allocation for the year, $680 was reached.

The January meeting is being held on January 7 when a special collection is being taken and clothing collected for relief work in Saskatchewan.

JONES TALLIES WINNING GOAL IN LAST FRAME

Cogs Win 3-2 Decision Over Norwood in E. P. L. Opening Tangle.

PAYNE STARS IN NET.

Homesters Give Visiting Team Battle All Way Through Thrilling Fixture.

NORWOOD, Jan. 3.—After overcoming a deficit of two goals gained by the Peterborough Cogs in the first and second periods of the East Peterborough Hockey League opener here last night, Norwood went down to defeat in the last few seconds of a thrilling battle when Jones, left uncovered for the moment, took a pass and beat Rogers with a hard shot to give a 3-2 contest to the visitors.

The locals gave the Peterborough team a battle all the way and only the good work of Payne in the nets held the homesters off the score sheet, particularly in the second period when the Cogs were forced back by the rush of the Norwood attack.

Going into the last frame two goals down, the locals forced the play and in 30 seconds Hill beat Payne after taking a rebound on McLaughlin's fine play and shot. The teams battled fiercely up and down the ice into the dying minutes of the contest until the locals were rewarded with a goal that put Norwood on even terms, Stevenson taking a pass from a scrimmage in the corner for a lone shot on the Cogs' goalie. With less than a minute to go and with Cogs on the attack, Jones took a pass intended for the Norwood wingman and with no opposition, went in and beat Rogers who had no chance to save.

The league opener her was a fine success. The fans watched a mighty interesting game of hockey. Bumps were handed out right and left but Referee Board held the players well in hand. Norwood has the material with which to build up a winning team and there will be a lot of headaches before the May flowers bloom again.

The teams and summary:

Norwood—Goal, Rogers; defence, Quinn, McLaughlin; centre, Hill; right wing, King; left wing, Stevenson; alternates, Jacks, Brennan, McConnell, Scriver.

Cogs — Goal, Payne; defence, Cripps, White; centre, Williams; left wing, Dallin; right wing, Jones; alternates, Wilson, Rooke, Rothwell

Referee—Max Board, Peterborough

Summary:

First period—

1—Cogs, Dallin, 3 minutes.

Second period—

2—Cogs, Williams, 5 minutes.

Third period—

3—Norwood, Hill, 30 seconds

4—Norwood, Stevenson, 18 minutes.

5—Cogs, Jones, 1.30 minutes.

EARL OF CROMER MAY FILL OFFICE OF WILLINGDON

Daily Express States Appointment Being Considered Officially.

HAD MUCH EXPERIENCE.

Held Offices in India and Egypt—Entered Service in 1900.

LONDON, Jan. 3.—The appointment of the Earl of Cromer as Governor-General of Canada is being considered officially, according to The Daily Express.

Rowland Thomas Baring, second Earl of Cromer, has held diplomatic and household appointments since 1900. He has been Lord Chamberlain of His Majesty's Household since 1922.

Lord Cromer entered the diplomatic service in 1900. He served in Cairo, Teheran and Petrograd. In 1907 he was transferred to the Foreign Office and was private secretary to two Permanent Under-Secretaries of State for Foreign Affairs, Lord Hardinge and Lord Carnock.

Post in India

The Earl was Second Lieutenant in the Grenadier Guards in 1914. He was A.D.C. to the Viceroy of India in 1915-16 and Chief of Staff to the Duke of Connaught during His Royal Highness' Indian Mission of 1920-21. He accompanied the Prince of Wales on his visit to India in 1921.

Besides being Lord Chamberlain, the Earl of Cromer has been British Government Director of the Suez Canal Company since 1926. He was formerly associated with Baring and Brothers, the famous financial house.

Lord Cromer has at least one connection with Canada. He married the second daughter of the fourth Earl of Minto, who was Governor-General of Canada 1898-1904, and whom Sir Wilfrid Laurier once termed, "the most constitutional Governor we ever had."

PRESENTATION MADE TO SMITH COUPLE

Farewell Party in Honor of Mr. and Mrs. J. Proudlove After Nineteen Years' Residence.

The gladsome spirit of goodwill which abounds at thi season of the year, was very evident at the gathering in Gilmour Memorial Church on Tuesday evening, Dec. 30. The company assembled to do honor to Mr. and Mrs. J. Proudlove, who are leaving the district, after nineteen years of residence here. An unique and mirth provoking program was announced by C. E. Moore, and young and older entered into the group presentation of stunts, in a truly whole-hearted fashion.

During the evening, Mr. and Mrs. Proudlove were made the recipients of a handsome cabinet of silver and the appended address. The event closed with the service of refreshments:—

Mr. and Mrs. J. Proudlove,
Smith Township.

Dear Friends.—Your neighbors and friends of Central Smith have learned with regret that you are moving from our midst. This glad season of the year, which heralds peace and goodwill to men, seems a very happy time to assure you of our esteem and goodwill. Whether our association has been in community enterprise, church undertaking, or neighborly intercourse, we have always found you honorable, helpful and kindly. We have great pleasure in presenting you with this cabinet of silver, as a remembrance of your many years of residence in Smith, and we hope the years that follow may be happy and useful, in new avenues of service.

(Signed) Mrs. H. Darling, Mrs. A. B. Mann, Mrs. Joseph Hunter, Mrs. C. Westlake, James A. Young, W. Grattan Telford, A. I. Edmison.

A lecture on "Dogs in America" drew a large crowd in Dublin, Ireland, recently.

Froden meat shipped from New Zealand in 1930 was valued at nearly $50,000,000.

Battling Man's Enemies

BERLIN—In the house of 150,000 insects—one of the workers assorting insects for a collection in the famous Entomology Institute at Dahlem, a suburb of this city, where noted scientists are constantly fighting the insects, "man's greatest enemies." One-quarter of all farm products grown are annually destroyed by insects.

BENNETT AIMING TO FIND CAUSES OF DEPRESSION

Premier Determined to Lay Secure Foundation For Future Prosperity.

SPEAKS IN CALGARY.

Closeness to Other Countries and News of Hard Times Has Depressing Effect.

CALGARY, Alta, Jan. 3.—Application of temporary measures to correct present economic conditions will not satisfy Premier R. B. Bennett. He is determined to unearth the ultimate causes of the present depression and lay a secure foundation for permanent future prosperity. So he told a large gathering of his fellow citizens of Calgary assembled at a luncheon arranged jointly by the Board of Trade, the young men's section of the Board of Trade, and the Kiwanis Club.

"I cannot make up my mind," he said, "why this country, between the lake and the mountains, should experience the depression; why people who have lived here for years should now find themselves without any accumulation of goods, sometimes without the bare necessities of life"

Science Plays Part

Mr. Bennett said he had no fixed idea as to the answer to the questions which came to his mind, but was determined to find it. With a country with the credit of Canada, palliatives could easily be supplied, but it was essential to provide for lasting security. The Government was confronted not only with a problem of adjustment, but with the necessity of finding and eradicating the ultimate causes of depression. Modern science, by eliminating distance and speeding up communication, enabled the people of all countries to know what was going on in others. This made the present depression the greatest world depression on record, for news of hard times in all other parts of the world had a cumulative depressing effect on the psychology of Canadians.

"Our closeness to other peoples has much to do with our ideas of depression," said the Premier. "We get the idea the whole world is out of joint, and the psychology of it is reflected in the morose and solemn way some men walk down the streets of Calgary."

JOFFRE VISITED DOMINION TWICE

Given Civic Welcome in Montreal While on Mission to U. S. in May, 1917.

CROSSED B.C. IN 1922.

OTTAWA, Ont., Jan. 3.—(C.P.)—Marshal Joffre, whose military genius held the German army at bay during the battle of the Marne, visited Canada on two different occasions. Shortly after the United States entered the war in April, 1917, Marshal Joffre was a member of an important Allied mission that conferred with the leaders of that country and also visited Canada. Later, in 1922 Marshal Joffre passed through British Columbia on his way home to France after touring the Orient.

Early in May, 1917, Marshal Joffre, M. Rene Viviant, French Minister of Justice, and Rt. Hon. A. J. (afterwards Earl) Balfour, British Secretary of State for Foreign Affairs, landed in the United States to confer with President Wilson and other leaders of that country. Later in the month, Marshal Joffre visited Montreal, where he was given a civic welcome, the whole city turning out to greet the former Commander-in-Chief of the French Army

Marshal Joffre did not visit Ottawa but M. Viviani and Mr Balfour both spoke before the joint Houses of Parliament, then sitting in the National Museum because of the fire that had razed the Parliament Buildings. On that occasion, Sir George Foster was Acting Prime Minister due to the absence in England of Sir Robert Borden, and on his motion, seconded by Sir Wilfrid Laurier, Leader of the Opposition, the speeches of both visitors were incorporated in Hansard.

POLICE SUSPECT HOLD-UP STORY

Cashier Claims Bandits Loot Bank Force Him to Set Time Lock 72 Hours Ahead.

ESCAPES KIDNAPPERS.

CHICAGO, Jan. 3. (CP) — The Lawrence Avenue National Bank was closed by Federal Bank Examiners yesterday pending an investigation of the reported kidnapping and robbing of John C. Malloy, assistant cashier of the bank.

Mallow appeared at a police station in Milwaukee late on Thursday night, and reported that he had been held up while at work in the bank during the afternoon. He said four robbers held him captive in the bank for several hours, while they looted the vault and safety deposit boxes, and then, after forcing him to set the time locks ahead for seventy-two hours, fled with him to Milwaukee, where they released him.

The young assistant cashier was returned to Chicago in the custody of police, and is held pending a complete examination of the bank. The vaults cannot be opened for a thorough check until the time lock operates, and according to Malloy's story the time will not expire until Sunday. Officials chose to wait for the lock to operate, rather than ruin the vaults by drilling them open.

More than 1,000,000 clocks were imported into the United Kingdom in 1930.

If you buy out of town, and I buy out of town, and all our neighbors buy out of town, what in thunder will become of our town? Ever think about it?

YOUR ATTENTION---PLEASE!

On MONDAY & TUESDAY, January 5th & 6th

An extraordinary opportunity is afforded all users of our Famous Herbal Remedies to obtain a full-sized (50c) package of our

THORO-KLEEN HERBS (the natural constipation remedy) **FREE OF CHARGE**

WITH EACH PURCHASE OF ANY OF OUR OTHER RELIABLE REMEDIES

PURCHASERS OF A PACKAGE OF THORO-KLEEN HERBS WILL RECEIVE AN EXTRA PACKAGE FREE OF CHARGE

THE ORIGINATOR OF THESE REMEDIES WILL BE AT OUR OFFICE

183 CHARLOTTE STREET, PETERBOROUGH

and will be pleased to interview, without charge, anyone interested in our Herbal Remedies.

Avail yourself of the opportunity to get renewed health from our Remedies—call to-day at our Kitchener store and get started on the road back to good health.

Full information given without charge.

DR. THUNA BALSAM REMEDIES, LIMITED

Head Office: 436 Queen St. West, Toronto — Herbal Stores in Principal Cities

Don't be misled by other so-called similar remedies. Look for the originator's photograph on every bottle or package. None genuine without the originator's photograph. The photograph on each bottle or package is your guarantee.

MUSINGS AT A MANSE WINDOW

ALL day long, the minister's mind had been acting like a shuttle weaving his thoughts into the pattern of a message which he intended to pass on to his people as a sort of pastoral letter. The pattern did not entirely please him, but it was the best he could do under the pressure of other duties. Again and again there had come into his mind some words from a piece of old literature which had first seen the light of day about the year 54 A.D. They seemed to come to him in answer to certain questionings regarding the mystery of life.

In thought he had been travelling back across the years, recalling—sometimes with pleasure and sometimes with pain—the faces and forms of many whom he had known! Where were they now? The place that had known them knew them no mode! Had their presence been nothing more than the flickering of a light which had been blown out in death leaving nothing but the blackened ashes of a burned-out wick? Had they vanished from his sight forever? What was to be the end of his own life? End it would—sooner, or later!

And, as he thought, these old words kept singing in his soul like the music of some theme song in some thrilling play which was being thrown upon the screen of the fast-closing year. "For this is the will of God, even your sanctification." And this was the pattern which the loom of his thinking being produced for his people.

A Happy New Year

"We have passed the day of the winter solstice. Now the sun has ceased to move away from us. He is coming toward us. He will shine more and more until the perfect day. It is thus that we have a New Year.

This regularly recurring heavenly movement is made the measure of man's earthly life. But it is the sense of renewal which affects him morally. It is the same on a smaller scale with the orderly succession of day and night. The descending darkness suggests ending, or pause at least. The new day seems to invite forth only the approved purpose, and the well-considered act. Each day we hail one the other with 'Good morning,' or "Good day.' Our salutation assumes that all discern the moral significance of fresh occasion, new opportunity. The closing year is the curtain falling upon a large aggregate of deeds and of experiences. The new year is like a greater new day; and by such as it is greater than a day does its renewal impress the imagination and the spiritual sense of man.

A Finality To Pain

'To-morrow is a new day.' Thus do we often bring even to finality, in thought at least, and by the power of hope, the pain we are enduring, the weakness or the sin that have made us to stumble, the disaster which threatens to crush us. And not unfrequently the dawn has brought us release, and strength, and comfort with its light. We have become as new creatures with the day's renewal.

'A Happy New Year,' is a great good wish. It means for the sorrowful the closing in kind oblivion of a vast retrospect of anguish, and the opening of a tearless way which leads afar through pleasant scenes. It means for past failure the blotting out of the record of defeat, and the stir and motion of fresh endeavour. It means, for last year's sin and shortcoming, the announcement that the Angel of Records has turned the leaf, and the life-story of the greatest sinner begins anew upon a stainless page.

Unconscious Servants

Thus wonderfully days and years seem to adapt themselves to our human modes of thought, as from a kind of knowledge to us, and by a kind of sympathy with us. And yet in truth they know us not, nor have they any thought of us. They are unconscious servants of Him who makes all things work for our good.

The heart of the season's message of peace and hope and happiness is that abiding will or wish of God, even our santification.

The Heavens declare His glory; the new year vocalises His wish. His wish is that we may achieve goodness. Let me wish you His wish; then shall I have wished you 'A Happy New Year.'"

* * *

WHAT would I not give to have the privilege once again of bringing in the New Year in Scotland! Hogmanay in other lands for a Scotsman is at best but a gesture. He may go through all the motions with fidelity to the ritual, but his thoughts and His affections are at hame wi' his ain folk!

I have read somewhere that next to religion there is, perhaps, no purer or more unselfish feeling that can thrill the human heart than the love of homeland.

The misty Bens and heather hills,
The sombre forest trees,
The lonely glens and mountain rill
The deep clear inland seas,
Still ever haunt the mem'ry
Like some familiar strain,
And wake the hope within me
That I'll return again.

How cold that heart must be which does not warm and melt as the soft tones of the mother tongue fall upon the ear!

Let Sentiment Speak

We are still in that season of the year when sentiment may be indulged without our neighbors thinking that we are being threatened with an attack of 'softening of the brain'

One day, not so very long ago, a Scottish servant lass, very heart-sore and homesick, stood gazing into a store window on one of Toronto's principal streets. She seemed to be looking at what the window had to display, but in reality this was what she was seeing:

The sun shines as bricht on the green birken shaw,
And dews fa' as saft on the flowers o' the lea,—
Yet lassies and laddies are a' gaun awa'
To great crowded cities or far owre the sea.
Nae wunner the auld folk are dowie and sad,
And wearily gaze on the mountain and glen;
They're missing ilk lassie, they're missing ilk lad,
For hame's no a hame without women and men.

Within her breast is a soul which has been compelled to leave the familiar scenes of childhood years; and she stands gazing into this window with a far-away look in her eyes, while a lump rises in her throat and sadness steals into her heart.

The Familiar Tongue

She turns quickly! Her ears have caught a familiar sound! Two of her own sex are passing—and, strange to say, they are talking!

Immediately she leaves the store window and follows within reach of their conversation.

What has got into her? Is she just inquisitive? Has some word, overheard as they are passing, aroused her curiosity and made her want to hear more?

No! It wouldn't have mattered if they had been reciting some nursery rhyme, she would have followed them all the same. It wasn't what they were saying that interested her, it was the tongue in which they were saying it that had acted like a magnet. They were both Scottish born. And I have an idea that, feeling as she felt at that moment, she would have followed them to the south end of heaven in order to catch those familiar strains of Scottish speech.

From cloud-piercing Bens, where mist-wreaths are lying
The straths, and the glens, and the isles of the west,
From heath-covered moors, where wild-birds are crying,
We give to the wide world our bravest and best,
They wander afar 'mong all peoples and climes,
Away from the homes by the mountain and river;
While playing their parts with the men of the times,
All true Scottish hearts sing "Old Scotland for ever!"

As she follows and listens she cannot keep back the tears! Let them flow! She'll feel a great deal better before long. After many a passing shower the sun has shone with greater brilliance than before. Perhaps, before the day is done, instead of sobbing and sighing she will be singing—and, in anticipation, be living through her next Hogmanay Nicht and New Year's Mornin' in Scotland!

Mine Own Romantic Town"

If I had my choice, I'd like to spend Hogmanay Nicht and welcome the New Year in Edinburgh. I'd like to stand once more on that enchanted height, the Calton Hill, "from which everything appears in a guise of romance, only faintly appreciated by those who are content with the lesser appeal of Princes Street and elsewhere down below in the hurly-burly of twentieth-century thoroughfares."

Let me see it once more through its ever-changing veil of smoke—so soft, so mysterious, diaphanous—lying like a mantle, thrown across the sunlit side of the old city. Yonder it stands like the time-scarred relic of another age. Catch, if you will, the glimmer which comes from the Firth of Forth. Think of the wonderful setting which nature has provided for Scotland's capital city, and thank God that those who had to do with its planning saw the necessity of a great esplanade and fittingly named it Princess Street.

Gordon Home says, "Had those who planned the Georgian expansion of Edinburgh—the new city between that of the Middle Ages and the stream called the Water of Leith—failed to recognise the commanding need for a broad boulevard open to the south, facing the whole length of the more imposing portion of the castle-crowned ridge, one of the greatest opportunities ever offered a planner of cities would have been lost. If buildings, no matter how dignified, had flanked both sides of Princes Street, that thoroughfare would have ranked no higher than the adjoining George Street, it would have missed a mighty opportunity, even as London's Strand, by shutting out its riverside view, had deprived England and the world of much urban grandeur."

Not To Be!

No, it's not to be! Only in imagination can I celebrate Hogmanay in Edinburgh. And that's a poor substitute for the real thing! When I welcome the New Year it will be on this side of the Atlantic. However, there's not much sense, if any, in crying because some coveted thing is out of our reach. Who can tell what the New Year has in store for us! Let us be content with such things as we have, and live on in the hope that before we greet our first New Year in heaven we shall have the joy of being back with those who have known us longest. Let us send a wish to them that 1931 will prove to be one of the happiest and best years in all their experience.

Yours for all that's best in life,

—Allan Fairbairn.

IF you call your 'troubles' 'experiences,' and remember that every experience develops some latent force within you, you will grow vigorous and happy, however adverse your circumstances may seem to be.

THE INEVITABLE

GOD is as far from beating His children for nothing as He is from beating them to nothing. A hole in the ship will sink it to the bottom. A small bite from a serpent will affect the whole body. There is no way to calm the sea but by excommunicating Jonah from the ship. If the root be killed the branches will soon be withered. If the spring be diminished, there is no doubt but the streams will soon fail. Where the fuel of corruption is removed, there the fire of affliction is extinguished.

St. Paul's

Presbyterian Church
Rev. Wm. Allan, Minister.
A. B. Chenhall, A.R.C.O., Organist.

UP AGAINST IT!

Services at 11 and 7.

Evening Subject:

SPECIAL MONTHLY MESSAGE TO YOUNG MEN AND YOUNG WOMEN.

Some Strange Tales

When one has a door closed in his face and the only exit leads to prison — when a chain of circumstances binds to the disagreeable—when appearances are against one and fate seems cruel, what should one do?

MORNING MUSIC:
Solo—Selected ..... Miss Jessie Pattison
Anthem—Lift Up Your Heads ..... Dr. Hopkins
EVENING MUSIC:
ORGAN RECITAL AT 6.45—
Festival March ..... Guilmant
Cartelene ..... Guilmant
Evening Song ..... Faulkes
Solo—Selected ..... Mrs. Bruce Munro
Anthem—Evening and Morning ..... Oakeley
Male Chorus—Soldiers of the Captain .... Spohr

Sunday School, 3 o'clock

Mid-Week Service, Wednesday at 8 o'clock.

THURSDAY, at 8 p.m.—An Evening of Song and Story by a Company of Welsh Artists at present touring Canada. Great crowds are greeting them wherever they appear. One feature of the Program will be "THE THRILLING STORY OF THE LUSITANIA," by one who was on board when it was torpedoed. This Concert and Recital is under the auspices of The Men of St. Paul's. TICKETS: 35 and 25 Cents.

Our True Wealth

IN a public park in Manchester, England, is a statue to the memory of Joseph Brotherton, who represented that city in Parliament for many years. On it is this inscription:

"My wealth consisteth not in the abundance of my riches, but in the fewness of my wants."

Let us learn to make the most of the enjoyments we have, and not worry about those we have not. We have friends, and home, and health, and hope—let us enjoy them. We can, indeed, so educate our will-power that it will focus our thoughts on the bright side of things, will lead us to see the good we have, until we shall attain such a spirit of happiness as will make us rich. The habit of making the best of things, of always looking on the bright side of things, is a fortune in itself. To make the least of our little lacks, and to make the most of our present enjoyments, will go far towards giving us the riches of contentment.

ANGLICAN

ST. JOHN'S CHURCH

Rev. E. C. Blagrave, D.D., Vicar.
Rev. E. R. James.
Second Sunday After Christmas.
8.30 a.m.—Holy Communion.
11.00 a.m.—Rev. E. R. James.
3.00 p.m.—Sunday School and Bible Classes.
7.00 p.m.—Dr. Blagrave.
Frederick G. Mann, Organist and Choirmaster.

ALL SAINTS' CHURCH

Cor. Rubidge and Sherbrooke Sts.
Rev. J. D Paterson, Rector.
11.00 a.m.—Holy Communion.
3.00 p.m.—Sunday School and Bible Classes.
7.00 p.m.—Evening Prayer.

ST. LUKE'S CHURCH

Corner Rogers and Robinson Streets
Rev. George J. Bousfield, B.A., Rector
Services at 8 a.m., 11 a.m., and 7 p.m.
Sunday School and Bible Class 3 p.m.
Holy Baptism by Appointment.

ST. GEORGE'S CHURCH

Braidwood Avenue
(Second Street South of Exhibition Ground)
Rev. J. L. Hughes, Rector.
8.00 a.m.—Holy Communion.
10.00 a.m.—Sunda School.
11.00 a.m.—Choral Eucharist.
7.00 p.m.—Evensong.

ASSEMBLY GOSPEL HALL

(Brock Street, near Aylmer)
Meetings as follows:
Sunday—
Breaking of Bread .... 11.00 a.m
Sunday School ..... 3.00 p.m
Gospel Meeting ..... 7.00 p.m
Wednesday—
Prayer Meeting ..... 8.00 p.m.
All are heartily invited.

ROMAN CATHOLIC ST. PETER'S CATHEDRAL

Masses at 7.30, 9, and 10.30 a.m.
Vespers at 7 p.m.

The Hour Of Prayer

FOR the past, we thank Thee, O Lord, for our deliverance out of the land of bondage and from the hands of our taskmasters; but we bless Thee most that Thy best work for us is only a prophecy of things to come, and Thy greatest miracle of grace is not worthy to be compared with the glory which shall be revealed in us. Therefore would we covenant with Thee that, in the year that lies before us, we shall heed Thy bidding and go forward. Suffer us not to mistake mere motion for progress. Give us courage and daring lest we be blocked and turned aside by obstances we ought to overcome. Make us content with such things as we have, but discontent with such things as we are, such things as we do, such things as we give; for we would grow in grace. These things we ask—in all humility of heart and meekness of spirit—in the name of our Lord and Saviour, Jesus Christ. Amen.

What Men Say

MEN say that we need not expect Christians to see alike in this world, that we can't understand the Bible alike. Well, so long as we claim the right of our own opinions in these things, and follow the bent of our own perverted wills, rather than seek, above all things, to know and do the will of our blessed Lord, there will be many conflicting opinions among us. The trouble is not in the Word of God, but in ourselves!

It is not by ideas but by personalities that God illuminates and uplifts men.

Bethany Tabernacle

(GEORGE STREET)

10.00 a.m.—BIBLE SCHOOL (Room for All).
11.00 a.m.—"PRAYER — A LIFE."
7.00 p.m.—
First of Series on - "DESTINY OF THE DEAD"

Death--What Is It?

Dare we peer into the future?
Is it all a mystery? What do the Scriptures reveal?
COME!
CHRISTIAN AND MISSIONARY ALLIANCE.
REV. G. H. JOHNSON, Pastor.

CHRISTIANS gathering in the Name of the LORD JESUS in

LEGION HALL

Will hold New Year's Meetings as follows To-morrow:
Worship Service - Eleven o'clock
Sunday School at Three o'clock
Gospel Song Service and Messages
dealing with - "SOMETHING NEW"
and "BEGINNINGS" Right or Wrong.

PARK STREET BAPTIST

REV. J. L. HARTON, B.Th., Pastor.
11.00 a.m. - - PUBLIC WORSHIP
Communion Service following Morning Worship.
3.00 p.m. - - - - SUNDAY SCHOOL
7.00 p.m.—

"OVER THE HILL"

B.Y.P.U. Monday Night at 8
Come along and enjoy an hour with the Young People.

Murray Street Baptist

REV. J. H. SUTCLIFFE, M.A., B.D., MINISTER
AT 7.00—

Should I Be A Christain?

First Sermon of Series on
YOUNG PEOPLE'S PROBLEMS.

11.00 a.m.—
COMMUNION.
Dr. S. J. Graham, Choir Director Arthur Collison, L.A.B., A.D.C.M., Organist

THE UNITED CHURCH OF CANADA

MARK ST. UNITED CHURCH
Minister: Rev. A. E. Thornley, M.A.
Leader and Organist, Mrs. W. A. Greenslade

REV. S. A. KEMP, of Lakefield, will conduct the Services Morning and Evening at Mark Street, and in the Afternoon at Stewart Hall.

Sunday School at 2.45.

KNOX
Rev. Wm. McDonald, B.A., B.D. Minister.
Mr. Wm. R. Potter, Organist.

We Invite You to Regular Worship:
11 a.m. - "CREATION AND THE CREATOR"
Miss Olive Cullen will sing in the morning.
7 p.m. - "ASPIRATION AND ITS OBJECT"
3 p.m. - - - Sunday School Departments
Strangers and visitors welcome.
Remember "THE WEEK OF PRAYER" Service in Knox on Wednesday Night.

St. Andrew's United Church

Rev. Chas. V. McLean, M.A., Ph.D., Minister.

New Year's Services at 11 a.m. and 7 p.m., conducted by the Minister.

Mrs. Ross A. Williamson, Soloist.
Mr. Thomas Phillips - Choirmaster

GEORGE ST. UNITED CHURCH

PASTOR
REV. J. E. J. MILLYARD

COME TO CHURCH

11 A.M.—
"ATTRACTIVE CHRISTIANITY"
Junior Church for Children of Public School Age.
3 p.m.—Sunday School.
7 P.M.—
"A RENEGADE PRIEST"
Good Music. Courteous Ushers. Everybody welcome
D. R. Howat, Organist and Choir Director.
MID-WEEK SERVICE - WEDNESDAY, 8 P.M.

COME TO CHURCH

A PEOPLES CHURCH WITH A POPULAR MESSAGE

ST. JAMES' United

(Corner of Romaine and Aylmer Streets)
REV. A. E. MOORHOUSE, Minister. MR. F. B. STEVENS, Organist.
11a.m. - - "AS FOR ME AND MY HOUSE."
3 p.m. - - Church School and Brotherhood
7 p.m. "GOD SENT HIS SON TO SAVE THE WORLD"
Three Interesting Services.
"Make His praise glorious."

TRINITY

'The Family Church'
REV. DAVID WREN, M.A., B.D., Minister

11 a.m.—Sermon Subject:
"WHEN THE EAGLE STIRS UP HER NEST"
3 p.m.—Sunday School and Bible Classes will meet in Reid Street Hall.
THE EVENING SERVICE, 6.45 p.m.—There will be Continued the Service of Song, in which the Choir and Congregation will join. Many old familiar songs are being added to the list by special request. This service has awakened a deep interest on the part of the congregation. If you come once, you will want to come again.
Sermon Subject: "THE KNOWN AND THE UNKNOWN"
REMEMBER THE WEEK OF PRAYER — JAN 5-9.
Begin the New Year by attending the services of the church

United Church Of Canada

REV. EDMUND H. OLIVER, Ph.D., D.D., Moderator.

THE ANNUAL WEEK OF PRAYER
Will be observed by the Six Congregations co-operating
The Meetings of Worship will be held as follows:
Jan. 5 ..... MARK STREET CHURCH
Jan. 6 ..... TRINITY CHURCH
Jan 7 ..... KNOX CHURCH
Jan 8 ..... GEORGE STREET CHURCH
Jan 9 ..... ST. JAMES' CHURCH
All are cordially invited.
"O come, let us worship and bow down: Let us kneel before the Lord our Maker."

REV. G. A. CHAMBERS

Regent Theatre

SUNDAY NIGHT 7.30
Will Speak on the Subject:
"IS THE WORLD GETTING BETTER?" OR "WHICH ARE WE TO BELIEVE, FALSE OPTIMISM OR FACTS AND THE BIBLE?"
Come, Bring a Friend, and Enjoy a Real
OLD-TIME SERVICE.
These Services were formerly held in The Grand.
GET RIGHT WITH GOD. MAKE 1931 YOUR BANNER YEAR.

The Examiner

The Examiner is a member of the Audit Bureau of Circulation

The Daily Examiner published every week day evening by The Peterborough Examiner Limited. Office: 419 George Street. $6.00 per year delivered in City; out-of-town subscribers, by mail $4.50 per year.

U. S. REPRESENTATIVES

Special U. S. Representatives—W. B. Stockwell, 620 People's Gas Building Chicago, Ill.

New York—Chas. P. Miller, 220 Fifth Avenue.

Advertising Rates on Application.

R. M. GLOVER, Managing Director.

PHONES — Editorial, 1041; Business Office, 1600. Private Branch Exchange to all Departments.

SATURDAY, JANUARY 3, 1931

MR. SALMONSEN'S PROMOTION

The announcement that Carl A. Salmonsen, who for the past two years has been general superintendent of the local plant of the Canadian General Electric Company, is the successor to E. G. Patterson as works manager will afford a great deal of satisfaction, not only among the employees and staff of the C.G.E., but among citizens generally, who have learned to appreciate the sterling qualities of the new head of the plant.

The appointment of Mr. Salmonsen to the highest office in the largest manufacturing plant in Peterborough is an event of general interest.

Since coming to Peterborough in 1926 Mr. Salmonsen has won himself a sound place in public esteem, not only in his official capacity as general superintendent, but in his contacts with the community life of this city—has made good, in other words not only as an executive but as a citizen and the very many friends he has made here will be delighted to learn of his promotion, particularly as it will probably mean that his association with Peterborough will be of long duration.

A DIRECTORY OF INFORMATION.

There is no more useful or accurate source of information on matters pertaining to this country than the Canadian Almanac, the 1931 edition of which has just made its appearance.

The Almanac has been published in Canada for eighty-four consecutive years and has always been a much-consulted volume.

This year's issue has been completely revised, thousands of changes having been incorporated.

The main features of last year's almanac have been retained. They include the customs tariff with all the changes made at the recent emergency session of parliament, the directory of practising law firms, lists of judges, court officials, county and municipal offices, police magistrates, cabinet ministers, members of the Senate, House of Commons and the various Legislatures, a directory of post offices and railway stations, which form a complete shipper's guide, astronomical data and other valuable information.

Of particular interest to professional men are the official table of precedence, the table of titles and forms of address to be used.

As usual a map of the Dominion is included with each volume of this fine directory of general information relating to Canadian matters.

TALK LIKE THIS DOES HARM.

Radical western farm leaders are not helping their cause by such statements as that made by W. J. Ward, president of the United Farmers of Manitoba, when he declared that "so long as the western farmer is made the milch cow and the pack horse for certain eastern interests just that long will he remain in the hopelessly insolvent condition of the present day."

That sort of talk is the language of the demagogue and contributes nothing to a successful solution of Canada's present problems.

When Mr. Ward intimates that the condition of agriculture in the west is the result of selfish policies originating in the east he is making a charge that his own intelligence should tell him is poppycock.

Eastern Canada is in no way responsible for the plight of western grain growers, unless by some peculiar line of reasoning Eastern Canada can be blamed for the world conditions that knocked the bottom out of the wheat market.

On the other hand Eastern Canadians have every sympathy for their fellow Canadians on the prairies, who are victims of the present crisis and is prepared to endorse any reasonable plan of assistance that the Federal Government may devise for the benefit of the west.

Farm leaders who can bring nothing to the solution of the problem will be of more service by keeping quiet than by sectionalistic talk of secession, free ports on Hudson Bay and other impracticable and mischievious ideas.

AUTOMOBILE KILLINGS.

If coroner's juries continue to show the leniency that has been displayed in recent cases of automobile killings it will be necessary for the authorities to disregard their verdicts and let the cases be tried in a tribunal, where the evidence will be more carefully weighed.

When it has got to the stage that a coroner's jury exonerates from all blame a driver who, according to the evidence, failed to see a pedestrian who was walking across a well-lighted street, ran him down, and had so little control of his car that the unfortunate victim was carried 68 feet before being shaken off the automobile and the machine was not halted for another fifteen feet, it is evident that if the public is to be protected the police will have to ignore findings of that kind and lay charges when their own common sense tells them there is justification for so doing.

Surely a sixteen-year-old boy who admits that he took no precaution to protect pedestrians at a crossing because they could see to protect themselves, whose scrutiny of the street ahead of him was so careless that it failed to notice a citizen who walked 22 feet from the opposite side of the street before being hit, and who was unable to bring his car to a stop until it had travelled some 80 feet from the scene of the impact, cannot be called a careful motorist—and in view of the large number of automobile killings it is a shock to find a jury completely exonerating that kind of driving.

The verdict in the Norwood case parallels a similar decision in a local car killing tragedy in which a pedestrian was run down and fatally injury, by a driver who admitted that she had not taken any precaution to prevent the accident—that she had not applied the brakes, changed the direction of her car or even sounded a warning.

No wonder the meek shall inherit the earth. The fix it's getting in now, you couldn't wish it on anybody else.—Stamford Advocate.

MUNICIPAL ELECTIONS

Anybody who had any official connection with Thursday's municipal election will have little difficulty in deciding that the hours of voting followed in Toronto on New Year's day are more reasonable for holiday voting than the local schedule.

The voting period here was between 9 a.m. and 5 p.m., while the Toronto balloting began an hour later in the morning and was extended an hour later in the evening.

It is safe to say that the various polling subdivisions in Peterborough did not average half a dozen votes before 10 o'clock on Thursday morning, while on the other hand, 5 o'clock found many belated voters arriving just too late to get an opportunity to exercise their franchise.

The council might do well to give some consideration to the question of adopting the Toronto hours for future New Year's day elections.

Another thought in connection with the municipal contests is that many electors made the official notices sent out from the city hall of little value because they failed to read them thoroughly; the majority of people contented themselves with noting where they voted, but neglected to remember the number of the sub-division.

The result was that when they arrived at the place of voting they found five or six polling places, and not knowing in which particular sub-division they should vote had to wait until the lists were searched for their names.

All that delay and confusion could have been avoided if the notices had been carefully read—a detail electors should keep in mind for future use.

EX-PRIVATE SECRETARIES AND THE CIVIL SERVICE.

One of the lamentable faults of critics is that they fail in particularity. Inclined to be vigorous about things in the gross, they are curiously deficient or inarticulate in the more important sphere of detail. We have in mind, just now, a speech made the other day by that splendid political veteran, Mr. R. S. White, of Mount Royal. Mr. White, on the favorite and nearly always general theme of economy, said this:

> There has been no Government to my knowledge, which has made sufficient effort to economize in small things, and as the best example of a splendid field for wholesale reduction in expenditure, I would mention the Civil Service. The personnel of Canada's Civil Service has grown to absolutely unwieldy proportions during the past few years, until at the present time no departmental minister can possibly know a great deal about the work done by the men in his own department. No matter how diligent, how industrious, or how experienced a minister may be, he cannot hope to grasp the appalling total of details, expenses, and staff necessities that have grown up in the field which his portfolio covers.

Last session a bill passed through Parliament. It was Bill No. 7, and it had a dubious purpose. Its effect, in short, was to provide that when a Cabinet minister quit office, or a flock of Cabinet ministers were put out of office, the private secretaries affected must be appointed to the Civil Service. More than that, that they should be appointed to the Civil Service without the necessity of an examination, and with the salary of a chief clerkship. Should get roughly $3,300.

Mr. White was in the Commons when this bill was passed. He was there when it got second and third reading. Hansard does not record that he opposed it.

Yet what is its effect?

Its effect is that with every change of Government no fewer than seventeen private secretaries are eligible to be grafted on to the Civil Service in positions not less than a chief clerkship.

Now, quite obviously, there will be no available positions for all these private secretaries. What will happen will be that they will be placed into positions that will be created for them, and which will be unnecessary, and that, whether they render useful service or otherwise, and regardless of their qualifications, the country will have to practically pension them for life.

This, in essence, is a reversion to the patronage system. It is a further and serious exemption from the rule of competitive examinations; a reward to political party workers at the public expense. For the average private secretary, it must be remembered, is a political appointment; an ally and associate of his minister in political and party effort.

There is something more. It is that the appointment of secretaries of these high-grade positions, regardless of training or experience, is a gross injustice to the rank and file of civil servants who have devoted themselves to a life of effort in the hope of attaining promotion. It is destructive of morale and discipline, harmful to proper ambition.

A case might occur—has occurred—where a private secretary who had given long service, or who possessed special qualifications, might be suitable for a good post in the service. We have a few such cases in mind. That, however, is a far different thing from Parliament passing a law to make all private secretaries eligible for life and highly-paid posts in the Government. Such a law is unjust, unfair to the Civil Service, the worst sort of patronage and extravagance, and should be abolished by Parliament.—Ottawa Journal.

EDITORIAL NOTES AND COMMENT.

Sam McBride has asked for a recount in Toronto, but doesn't insist that the Star should make it.

Owen Sound and Midland both rejected daylight saving measures on Thursday. The absence of a nation-wide system is making summer time unpopular in many quarters.

Toronto elected three morticians on Thursday, but still indignantly resents the insinuation that there is anything dead about the Queen City.

Although Thursday's vote here was a substantial one, a surprisingly large number of citizens was satisfied to let somebody else decide the issue.

The City Council has an abundance of experienced material from which to select its chairmen for the present year.

The suggestion that the new Liberal leader should run in Premier Ferguson's old constituency must have come from somebody who wants to see Mr. Hepburn get a bump before he's fairly started.

Once again we are assured by an economist that the auto has come to stay. Of course, the keeping up of payments has something to do with it.—Stratford Beacon-Herald.

A servant has written a novel. It is said to have plenty of new situations.—The Passing Show.

Donohue Holidays

All the way from England, Steve Donohue (above), world-famed jockey, has come to enjoy a Cuban holiday. Steve is the only man in history to win six English Derbies, and he was presented with a pair of golden spurs in honor of his achievement.

News of Our Own Village

It is now 1931 in the village, in case any of the customers aint received their patent medicine almanacks or calendars as yet.

New Year's Day was spent by most of the villagers voting for Rolly Denne, our worthy mayor, who will be boss of the town hall for another year.

Of all the sad words
Of tongue and pen
The saddest are these
Denne's in again.
—From "I Got Mine" and other poems by Mac McIntyre.

Sandy MacTavish refused to go in and mark his ballot when he seen the school room where the voting was held. Sandy sez the last time he was in that room it took him three years to get out.

Jack McIntosh of North Monaghan, south of us, walloped Harold Rye in the contest for the reeveship Thurs., and some of the folks down that way is putting silencers on their radios.

The village cinemas held midnite shows New Year's eve and as a result many of the villagers slept in Thurs. morning—most of Mac McIntyre's supporters musta remained abed all day, it is suspected.

Mel Turner and Jim Hamilton is back in the village council again as a result of the doings here Thurs. The boys know the ropes around the town hall and oughta be up and coming councillors, say we.

The management of the village rink has thoughtfully spread newspapers under the ice, so when the customers get fed up on hockey, if any, being dished up they can turn to literary pursuits. Service, we call it.

Geo. Gimblett, our hustling fire chief, reports few conflagrations in the village during 1930. Fire insurance underwriters please take notice of the same, say we.

Officers of the local foot soldiers kept open house in the drill shed on New Year's day, many of the elite dropping in, your scribe is informed.

They was a rash of New Year's parties in the village this week, the catering being done by Sir Hank Drayton's filling station.

The 2 biggest industries in the village lately has been (1) making New Year's resolutions (2) breaking New Year's resolutions.
—F. D. C.

Plan Week of Prayer In Norwood Churches

NORWOOD, Jan. 3.— (Examiner Correspondence.)—The week of prayer shall be observed next week, commencing on Tuesday night, in the Anglican church Jan. 6, the speaker being Rev. A. C. Reeves; Wednesday, Jan. 7 in the Baptist church, speaker Rev. R. F. Stillman; Thursday, Jan. 8 in the Presbyterian church, speaker Rev. O'Conor-Fenton; and on Friday, Jan. 9 in the United church, speaker Rev. G. E. Downing. Services will commence each night at 8 o'clock.

Cavan

Mr. Donald Fallis of the Raynor Construction Co., Campbellford is spending a week's vacation at his home in Cavan.

Messrs. W. J. A. Howden and Mr. Eugene Touchbourne motored from Hamilton on Friday.

There was a dance in the Parish Hall, Ida, on Tuesday evening for which the Manvers Eight Line Orchestra supplied the music.

Mr. and Mrs. Earchman, Mr. Louis Hutchison, Campbellford and Miss Elinor Fallis, Peterborough, were Christmas guests of Mr. and Mrs. E. Fallis.

Mr. Alex Hunter, and son Vernon and Miss M. E. Hunter spent Christmas in South Monaghan, guests of Mrs. Margaret Rutherford.

Messrs. Reginald and Robert Sutton motored to Toronto on Monday and spent a few days visiting friends.

BURNING BEAUTY
By TEMPLE BAILEY

(Continued from yesterday)

She went and stood beside him. Gazing down from the window she saw the garden as a picture which might have been painted in the blazing colors of some modern brush. There was the black of the boxwood, the flame and fire of the chrysanthemums, the light and shade of the clustered crowds, the hard blue of the sky and of the river which rose to meet it.

Virginia had a curious sense that the whole thing was unreal. All her life this had been her house, her garden. A shabby old place; a shabby old prison, she had sometimes thought it. Yet now it was hers no longer, it took on sudden importance. Her home. She had been born there. The furniture which the auctioneer was crying had been her furniture — the bed on which she had slept, the table from which she had eaten. She turned, suddenly, and hid her face against her brother's shoulder.

His arm tightened about her. "Jinny, Jinny," he said, soothingly, "we aren't going to cry about it, are we?"

That was like Rickey, doing the unexpected thing. She had looked for blame, and here he was loving her, making the best of things — dear Rickey!

Now they were putting up Dad's old secretary. The auctioneer's voice rose in eager exhortation: "The original brasses, ladies and gentlemen, and a spread eagle!"

Virginia lifted her head from Rickey's shoulder and listened. That old spread eagle, beloved of her little girlhood! Grogan could not tell the history of the secretary. Not as she could tell it. Oh, the times that she had seen her father sitting before it, his thin white hand traveling across the sheet of paper, an aristocratic hand with a seal ring on the third finger.

The secretary had known all of Daddy's wild exaltation in those first days when he had begun to write his verses. It had known, too, the death of his dreams. A generation ago he might have been acclaimed a great poet. In this day of new forms and stark realism, his fastidious phrasing, his delicate reticences had been scorned. And so the spread eagle which once seemed to Virginia to scream its triumph had become a sinister symbol of failure. A vulture, waiting for its prey! Well, after to-day she would never see it again. Eagle or vulture, it would be gone forever!

The bidding was active. The man who had wanted the candlesticks was in the lead. Virginia watched him with interest. He was not, she told herself, handsome in any spectacular way. But there was about him a certain charm of boyishness, and the kind of good looks which one found in the pictures of the present Prince of Wales, the same smiling gaze, the alert lift of the head. As he sat there on the edge of the table and flung his bids back at Mrs. Bleecker, he had an air of distinction which set him apart from the other people in the garden as a leading man on the stage is set apart from the members of the chorus. His rough tweeds bore the marks of a good tailor, yet Virginia felt that stripped of conventional garments, he would have gone gladly in rags over the hills and far away, like the piper's son in the nursery rhyme, or Alan Breck in Stevenson's story.

As she looked down on him, he suddenly looked up and lifted his hand in an almost imperceptible salute. She liked that and showed her radiance as she leaned forward.

Mrs. Bleecker made her bids in a crisp cool voice. Virginia knew something about the Bleeckers. The son, Anthony, was in the Navy. His family had multi-millions, but it was a tradition in the family that an Anthony Bleecker in each generation should sail the seas in his country's service. From midshipman to admiral there had been a string of them, since the days of the Revolution.

And this Anthony was a squire of dames. Even to Virginia in her seclusion had come whispers of his gallantry. Nothing scandalous or sordid, but rather a series of light-hearted adventures. In these his mother seemed to acquiesce, for she was always motoring down to Annapolis from Westchester or Easthampton in her big car to see her son and she usually brought a girl with her as guest.

Not always the same girl, but always a charming one. And for a few days the big car would go whirling through the town with Anthony in devoted attendance on his mother and her charming charge.

If Mrs. Bleecker wanted the secretary she would probably get it. "She has more money that she knows what to do with," said Virginia, pointing out the little lady to her brother.

Mrs. Bleecker did not get the secretary, however, for a girl in the crowd began suddenly to bid for it. She seemed to be alone, and stood with her hands in the pockets of her rough plaid coat. She was too plump to wear plaid and should have known it. But her lack of taste was redeemed by her prettiness. She was pink and white, and brown curls showed under her pull-on hat of pale blue. She evidently intended to get what she wanted, and calmly overtopped Michael's bids and those of Mrs. Bleecker. The dealers had dropped out early in the game. There were other secretaries in the world, and the price was going too high for their percentage of profit.

"Five hundred," called Michael.

"One thousand," from Mrs. Bleecker.

"Fifteen hundred," from the girl in the blue hat.

Rickey was breathless. "By jinks, Jinny, if things go like that, we'll have more money than we know what to do with."

The secretary was knocked down finally to the girl in the blue hat. Michael got a needlepoint stool and the ladder-back chair, and Mrs. Bleecker came off triumphantly with the Dutch spoons!

Rickey in the dormer window was saying, "To think, Jinny, that we never dreamed of this — and now we'll have enough to finance everything!"

His sister was not so optimistic. "There'll be the expenses of two families, Rickey. And the debts."

The debts! The night before she had sat late, going over papers, and the findings had appalled her. There were business matters which should have been looked after years ago by her father, which should be looked after now by Rickey. But the men of the family were not business-like. Neither for that matter was Virginia, but she had told herself that someone had to save the family fortunes from chaos. So she had set herself to find out how things stood. And she had found this, that if the furniture sold well, and if the house went for all it was worth as a relic of historic days, there would be money enough to meet the bulk of their obligations, and to set her parents' minds at rest as they started out on their dreary journey — as for Rickey and herself, they were young and the world was before them.

All through the years she and her mother had been the rigid economists. The little mother who, in her girlhood, had never lifted a hand to domestic duties, had learned to manage with one clumsy maid. Virginia had learned to cook, to set the table, to dust the old mahogany, to polish the silver. The two women, daughters of a long line of leisurely beauties, who had flirted in the old garden, and danced at the Governors' balls, and entertained and dined distinguished visitors to the old town, who had worn brocades brought in great ships from England, and jewels handed down through generations — these descendants of a chosen class, had used their hands, their brains, their inherited tastes in making a home, even in the midst of poverty, which should retain its charm of good breeding and exquisiteness.

And the men had taken all this easily, acquiescing, not aware of the sacrifices, the father, dreaming at his desk, the son no less a dreamer as he lounged through the days.

Mrs. Bleecker was bidding now for a small white-painted mirror. Grogan proclaimed it "Early-American." "It shouldn't have been painted, of course, but it has good lines."

He ran up the price until the mirror came at last to Mrs. Bleecker for one hundred and fifty dollars. "Going . . . going . . . gone . . ." cried the auctioneer.

Virginia, waking suddenly to the situation, gasped, "Oh, my soul, Rickey, I can't let her buy that mirror. It isn't genuine."

There was a slight roughness in Rickey's voice. "You haven't anything to do with it. She thinks she knows. Why undeceive her?"

"Rickey!"

"You needn't look at me like that. She has money to burn. Don't be an idiot, Virginia."

"It isn't idiotic to refuse to — cheat — "

She flung her scorn at him and fled. As she sped down the stairs passing the empty rooms she had a shivering sense of desolation. She had looked forward to her new life — she had not thought it would be like this to leave the old.

Reaching Mrs. Bleecker, she said, "I'm sorry. But the mirror you just bought isn't an antique. I picked it up in a department store, and paid seventy-five cents for it. I don't know how it got among the other things. It has good lines and I liked it. So I painted it white and hung it in my room."

Mrs. Bleecker looked the girl up and down. "Well," she said, "you're honest, at any rate." She had an air of condescending to a maid who has returned a pocketbook. She was irritated beyond expression to find she had been fooled. Some of the dealers were smiling.

"If the mirror isn't genuine," she demanded, "how can I be sure of the other things?"

"You have my word for it," Virginia's cheeks were flaming.

Anthony interposed, hastily, "Good joke on you, Midget." In his heart he was saying, "The girl's a duchess. And the way she took Midget's insolence — !"

Perhaps Mrs. Bleecker felt she had gone too far, for after a moment's silence, she said: "I'd like the history of everything I've bought, Miss Oliphant, especially of the Dutch spoons. Can you lunch with us? We're going to run around to the nearest tea-room."

"I'm afraid not," Virginia told her.

Then Anthony threw himself into the breach. "Miss Oliphant, please. All of us want to hear about the Dutch spoons."

Her quiet glance appraised him, but before she could answer, Marty Van Duyne came up with McMillan. "Jane, I've asked Michael to lunch with us. Do you mind?"

It was Michael's coming which did the trick. Virginia felt her heart beat faster. Her "yes" had in it a touch of breathlessness. She disliked Mrs. Bleecker intensely, but she could not forego the pleasure of again talking to Michael McMillan.

"There will be five," Jane Bleecker said. "Tony, you'd better go to the Inn and reserve a table."

Tony went. He had a feeling that Virginia had said "yes" because of his own persuasiveness. It did not for a moment occur to him that it was on account of Michael.

Rickey, upstairs, had watched his sister as she threaded her way through the crowd and came finally to the woman who had bought the mirror. He had seen her smiling, apologetic. It was like Jinny, he told himself, to insist on fine-spun theories of honor. From what he knew of the Bleeckers, it would not make much difference if they sunk thousands of dollars instead of hundreds in spurious antiques. And it was the way of the great world to let people be cheated if they didn't know any better.

However, trust Virginia for upholding outworn traditions! It was what he and she had been tied to all their lives. Dad and Mother had preached and practised a code which would have done credit to the knights of King Arthur's court. Young Richard's reaction to it had been to throw over not only their quixotic extravagance but some very stable and necessary standards. Rickey was yet to learn that "the honor of a gentleman" is not an empty phrase. As a matter of fact, it was Virginia who carried a sword and a shining shield. And if the sword was that of the spirit, and the shield that of her girlish faith in life, they were, none the less, a strong armor of defense against the encroachments of modern shallowness and skepticism.

Rickey did not realize that his sister was beautiful. He loved her and leaned on her, and as the children of impractical parents they had clung together. They, too, had dreamed together and were now going forth on a great adventure. To Rickey, Virginia was a good sport, a comforter in a time of storm, an outlet at odd moments for his irritations, but to him she was not a maiden of mystery, beauty hidden behind bars. She was not any of the things that Tony Bleecker thought of her, or Michael.

Beauty in Rickey's eyes had to do with women like the one down there in gray. By jinks, what a silver witch she was! The sun shone full upon her, but its heat did not seem to touch her. She was cool and pale, with a kind of shining paleness as if she were lighted from within.

He could not take his eyes from her, and drew in his head reluctantly from the window as he heard Virginia's voice behind him. "Rickey, what do you think, the Bleeckers want me to lunch with them."

He whirled around on her and saw her radiance. "What do they want you for?"

She made a little curtsy. "My company —" Then aware of his frown, she added, "What they really want is a history of the things they've bought. Do yo mind?"

"It's rather beastly being left out."

"But Rickey —"

"Oh, go ahead . . ." he turned back to the window. "Who's the girl?"

"Marty Van Duyne."

"She's a beauty, Jinny."

"I don't like her."

"Why not?"

"I don't know. And it's silly, of course, when I've never even spoken to her. But she makes me think of the Ice Maiden in the fairy tale."

"Some day I'm going to put her in a book."

"That's where she belongs, not in real life," his sister agreed, smiling. Then she kissed him. "Shall I look dreadfully shabby beside those women, Rickey?"

He slanted his eyes down over the green sweater and stubbed tan shoes. "You're nothing to brag about, Jinny, but they're the best you have."

She picked up a small green hat and drew it over her hair. "When our ship comes in, Rickey, I'll be grand and gorgeous."

He lighted up at that. "It's sailing straight toward us, Jinny," he exulted, "and some day we are going to show those people down there a thing or two."

"You mean when you write your book?"

(To be continued)

What To-day Means To You

"CAPRICORN."

If January 3rd is your birthday, the best hours for you on that date are from noon to 3 p.m., and from 6 p.m. to 7 p.m. The unfavorable periods are from 4:30 p.m. to 5:30 p.m., and from 9 p.m. to 10:15 p.m.

January 3rd according to the planetary aspects does not hold out any bright prospects. On the contrary, a loss or disappointment may be anticipated. Prudence suggests that nothing should be done out of the ordinary routine, and poise should be maintained.

A child born on this January 3rd will be selfishly inclined and will not attract by winning or winsome ways. It will be self-centred, and age will aggravate, rather than ameliorate, this condition. In a material sense, it promises to be successful, as "No. 1" will come first every time and all the time.

Born on January 3rd, you are of average ability, neither brilliant nor stupid, neither a genius nor a dolt. Your ambitions are limited to having enough on which to rub along, with a few reactions thrown in for good measure. You are thrifty, but by no means stingy; you do your allotted task conscientiously—not without, however, a fair measure of grousing. You fight shy of all responsibility, although fully alive to and conscious of, your obligations. Your one aim in life is to get along as comfortably as possible, with little effort or exertion—and you make a fairly good job of it.

Your character is unassailable. You never make trouble for yourself, or for others. Your thinking box is more active, than your executive ability, and, as a result of keen observation and much reading, you have evolved a whimsical philosophy, and often astonish listeners by a degree of erudition that comes as a surprise. You possess a strong sense of humor, and as a conversationalist, you are dry and witty. Your home life is full of contentment. You are not fussy or exacting, and are easily satisfied. Your temper is even, and your affections are concentrated. You are a real comfort at all times to those who live with you, and are always dependable.

(Copyright, 1930, by the Bell Syn., Inc.)

"CAPRICORN."

If January 4th is your birthday, the best hours for you on this date are from 8 a.m., to 9:30 a.m., from 1 p.m. to 3 p.m., and from 6:30 p.m. to 9 p.m. The only danger period is from 4 p.m. to 5:30 p.m.

Some favorable news may safely be expected on January 4th, either strengthening material affairs or friendly ties. It is an excellent opportunity for travel, or for change of environment. The signs augur, however, that, though industry will be rewarded, speculation must be avoided.

Children born on this January 4th will be blessed with many gifts. They will have bright dispositions, strong characters, patient natures, and persevering tendencies. Success is assured them, if they can control their emotions, which are liable, at times, to dominate their judgment.

Yours is a brilliant mind. Your conceptions are good and your imagination never submerges you in a sea of improbabilities. You always are equipped with a life saver in the form of practicability. The one trouble with you is that you too readily jump from one task to another. Concentration is conspicuous by its absence. Restlessness characterizes your actions, and you cannot sit down quietly and meditate. You rush at things too feverishly, and want to do too much at once. The enthusiasm which inspired you to start does not remain with you to the end.

Your disposition is a variable one. You are not free from a strain of morbidity, although you successfully hide this from your associates. On the whole, however, you are a fairly cheerful companion, although, at times, distrait. In the midst of social gossip, you are quite often unmindful of what is going on, or being said, and your mentality is working out some new idea. Your brain is a trifle too active, and outstrips endeavor.

Your horoscope indicates that you will experience many ups and downs, and only in later years, will you learn to appreciate mind control, and you will then achieve that success, which a kaleidoscopic mentality will have denied you in your youth. In your home life, especially if a woman, you will cause many difficulties, as you will always be wanting to make changes when none are necessary, and it will be very difficult for you, or anyone around you, to "stay put."

(Copyright 1930, by the Bell Syn., Inc.)

CROSSWORD PUZZLE No. 1f67, (Copyright 1930 by the Bell Syn., Inc.)

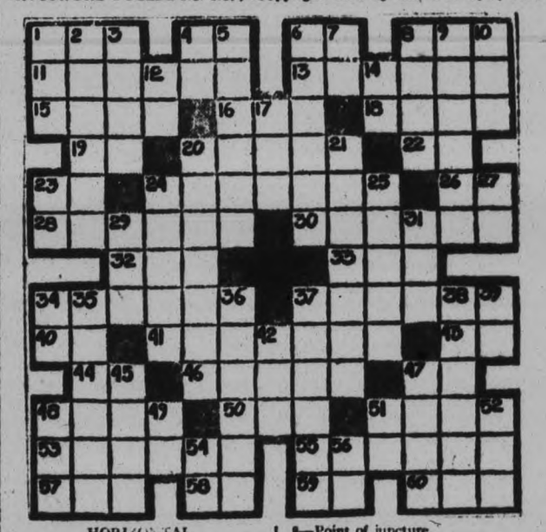

HORIZONTAL

1—Before.
4—Part of "to be."
6—Part of "to be."
8—Feminine pronoun.
11—Descendant of Shem.
13—To make beloved.
15—To twirl.
16—Article.
18—Grain.
19—That thing.
20—Talks.
22—Musical note.
23—Article.
24—Grumbled.
26—Symbol for sodium.
28—Sea nymph.
30—"Pep."
32—Remainder.
33—Ocean.
34—To surrender.
37—A metal.
40—Bone.
41—Those who beg tally.
43—Musical note.
44—Pronoun.
46—Tale.
47—Musical note.
48—Dry.
50—Golf mound.
51—One of Egyptian sect.
53—Fail to follow suit.
55—To blame.
57—Unit of work.
58—Conjunction.
59—Behold!
60—Grassy plain.

VERTICAL

1—Kind of worm.
2—Mourn.
3—To give out.
4—By.
5—System.
6—Coleopterous insect.
7—Half an em.
8—Point of juncture.
9—Despising.
10—Bitter vetch.
12—Within.
14—To act.
17—Turn to left.
20—One who judges.
21—Pertaining to senses.
23—Indefinite article.
24—Microbes.
25—Sea (plural).
27—Exclamation.
29—To loot.
31—To knock.
34—Thus.
35—Lender at high interest.
36—To stagger.
37—Grain.
38—To slip by.
39—Egyptian god.
42—Deer.
45—To warble.
47—In boxing, illegal blow.
48—Part of "to be."
49—Prefix: down.
51—Two hundred.
52—Afternoon party.
54—To depart.
56—Business association (abbr.)

FINANCIAL and MINING REVIEWS

TO-DAY'S QUOTATIONS

SUPPLIED BY BIGGAR & CRAWFORD
Peterborough
(Quotations complete to 2:30)

Grain — New York — Mine — Canadian

Toronto Stocks.

	High	Low	Close
Abitibi	10	—	—
Con. Bake	9½	—	—
Br. Am. Oil	16	15½	15½
Bldg. Prods.	21¾	—	—
Bell Tel.	142	—	—
Burt, F. N.	40	—	—
C. P. R.	41½	40¾	41½
C. P. Prods.	2	—	—
City Dairy	59	—	—
Dom. Bridge	51¾	52	51¾
Dist. Seagram	10	—	—
De Forest C.	10½	—	—
Dom. Stores	15	14	15
Ford	22½	22	22½
Goodyear	90	—	—
Ham. Bridge	17	—	—
Walk. G. and V.	7¼	6¾	7
Int. Nickel	16	15¾	15⅞
Int. Util. "B"	5¼b	..	..
Imp. Oil	17½-18	..	..
Imp. Tobacco	9½	..	..
Con. Smelt.	149½	148	149½
Mont. L. H. and P.	55½	..	..
McC. Frontenac	17¾	..	..
Massey-Harris	9¾-10	..	..
Page Hersey	84	82½	84
Int. Pete	15½	14½	15½
Std. Steel	7½	..	..
Shawinigan	50½	..	..
Sup. Petro	28½-9	..	..
Weston's Ltd.	29¾b	..	..
Steel of Can.	40	..	..
Brazilian	22¼	21½	22¼
Bk. Comm.	227-9	..	..
Dom. Bk.	216b	..	..
Bk. Montreal	281	..	..
Royal Bk.	274-8	..	..

Toronto Mining.

	High	Low	Close
Ajax	167	..	..
Amulet	30	..	..
Acme Gas and Oil	27	23	27
Dome	960	935	940
Falconbridge	135b	..	..
Home Oil	160b	..	..
Base Metals	125	105	125
Hollinger	650	630	650
Howey	30	25	30
Kirkland Lake	64	60	62
Mining Corp.	200	175	185
Big Missouri	50	..	..
Noranda	1500	1490	1500
Pend Oreille	85	..	..
Premier	70b	..	..
Sudbury Bason	72	60	72
Teck Hughes	640	630	635
Vipond	105	103	105
Ventures	40	..	..
Waite-Ackerman	195	..	..
Wright-Hargreaves	215	194	210

New York Stocks

	High	Low	Close
Alleghany Corp.	8⅝	8½	8⅝
Amer. Can	114⅝	113½	114¼
Amer. For. Pow.	31;	30⅝	31⅛
Amer. Radiator	17	16⅛	17
Amer. Smelters A.	44⅝	44⅛	44⅛
Amer. Roll. Mills	32⅛	....	....
Amer. Tel. & Tel.	183½	182½	183
Anaconda Cop.	32½	31⅞	32⅛
Atchison	186½	184⅝	185½
Bald. Loco.	22⅞	33⅝	22⅞
Balt. & Ohio	73⅜	....	....
Beth. Steel	53¼	53	53
Borden s	69⅞	69⅜	69⅞
Briggs	18⅜	18⅜	18⅛
Byers, A.M.	42⅜	41¼	42⅜
Can. Pacific	41½	40⅝	41⅛
Chrysler	18	17⅜	17⅜
Col. Gas	37	36½	36⅜
Col. Graph	8½	....	....
Com. Solverts	16¼	16⅛	16¼
Cons. Gas	86½	86¼	86⅜
Dupont	90½	89⅜	89⅜
Elec. Bond & Share.	44⅞	43¾	44¾
Erie	32	29¼	32
Fox Films	28¾	27⅞	28⅛
Freeport Texas	31¼	30¾	31⅛
Gen. Electric	45⅞	45⅜	45⅝
Gen. Motors	37⅜	37¼	37⅜
Gen. Refractories	42	41½	42
Gillette	23½	23	23½
Gold Dust	33	32⅜	33
Goodyear Tire	46⅝	46	46
Houston Oil	39½	38¼	39½
Hudson Motors	26	25½	26
Hupmobile Mtrs.	9½	....	....
Int. Harvester	52⅜	50⅞	52⅜
Int. Combustion	1⅜	....	....
Int. Nickel	16	15⅜	16
Int. Tel. & Tel.	22⅝	22¼	22⅜
Johns-Manville	58⅜	57½	58⅝
Kennecott	24⅜	24⅜	24⅜
Mack Truck	38⅜	..	..
Mont. Ward	18½	17⅝	18½
Nash Motors	30¾	30¼	30⅝
Nat. Cash Register	31⅜	30⅞	31⅜
N. Y. Central	118⅝	117⅞	118½
North American	67	66⅞	66⅞
Para.-Publix	40⅞	39½	40⅝
Penns.	58⅜	58½	58⅜
Pennick & Ford	39⅝	39¼	39⅜
Public Service N.J.	77½	77	77
Radio Corp.	13⅞	13½	13⅞
Radio K. Orph.	17⅞	17¼	17⅝
Raybestos-Man.	20	..	..
Simmons Bed Co.	16⅜	15⅞	15⅞
Sinclair Cons. Oil	11⅝	11⅜	11⅝
South. Pacific	98	97¼	98
South. Railway	52	50½	52
Stand. Brands	17⅝	17⅜	17⅝
Std. Oil of N.J.	50	49½	50
Std. Oil of N.Y.	24½	24¼	24¼
Studebaker	24¼	..	..
Stewart-Warner	18⅞	18⅝	18⅞
Texas Gulf	47⅜	46⅜	46⅝
Texas Corp.	34⅜	34½	34⅝
Timken Roll. B.	47⅝	47¼	47⅝
Union Carbide	60¼	59¼	60¼
United Corp.	19	18⅛	19
U.S. Rubber	12⅜	..	..
U.S. Steel	143⅜	142½	143⅜
Vanadium Corp.	55⅝	54½	55⅝
Warner Bros.	15⅝	14½	15½
Westinghouse	95½	94¼	95⅜
Willys-Overland	6	5⅞	6
Woolworth	58¼	57⅞	58¼
Yellow Cab.	11⅜	10⅞	11

ADVERTISE IN THE EXAMINER

LOWER ISSUES SET NEW HIGHS

But Pivotal Shares Show Gains Registering One or Two Points.

COMMODITIES STRONG.

NEW YORK, Jan. 3.—(CP)— The stock market finished the week still under the influence of the New Years cheer today.

Share prices were helped by the prompt submission of the four party eastern railway consolidation plan to the inter-state commerce commission by the improved tone in commodities, and by the pickup in activity reported at automobile and steel plants.

Pivotal shares gained only moderately, few gains exceeding a point or two, but some of the volatile issues rushed up sharply and trading was fairly active, the turnover for the short session aggregating 1,500,000 shares Last minute selling such as frequently appears at the end of the week was lacking, and final prices were around the day's best.

In the rails, Erie gained more than 3, and Baltimore and Ohio 2. Both will be aided materially by unification of their systems, as proposed. Pittsburgh and West Virginia, which is to be controlled by the four systems jointly, shot up 15 points. The market in that issue, however, is thin. Lackawanna, which is allocated to the New York Central, gained 2 points. Several Western and Southern rails were also strong. St. Louis Southwestern shot up nearly 6 points, and Illinois Central, Great Northern and Atlantic Coast Line gained 2 or more.

Such issues as U. S. Steel, Republic Steel Common, Union Carbide, Texas Corporation, Standards of New York and New Jersey, gained a point or more. Issues up 2 to 3 included Sears Roebuck, American Telephone, Republic Steel Preferred, Johns Manville, and Stone and Webster. Western Union gained 5.

Glasgow, Scotland, has rejected a plan to supply free text books to public school pupils.

Hon. Gladys Jessel, elder daughter of Lord Jessel, has opened a gift shop in London.

WHEAT.

Winnipeg—	May	July
Open	57	58
Close	57¾	58⅞

Liverpool—
Open—1⅛-1¼ higher.
Close—1-1⅛ higher.
Due—1⅛-1¼ higher.

WHEAT PRICES REACH BOTTOM

Rising Market Not Far Off, Moloney States in Winnipeg.

BUTTER REFERRED TO.

WINNIPEG, Man., Jan. 3.—(CP)—Hon. Parker J. Moloney, Australian Minister of Markets and Transport, believes the wheat markets of the world have reached their bottom. Homeward bound from the London Imperial Conference and important conferences at Ottawa with Canadian Government Ministers, Mr. Moloney reached Winnipeg last night and will continue his journey west today. He sails for home from Vancouver.

Predicting an improved wheat situation is "not far away," he commented, "A lot has been said that has no basis of fact, and a lot has been said about Russia by people not acquainted with their case, and when the true facts are known about the wheat situation, real values will be restored."

"A rising market," Mr. Moloney declared, "will not be long delayed."

With reference to Australian exports of butter to Canada, Mr. Moloney said his country had no desire to embarrass either the butter-making or any other industry in this country, "but you do not make enough butter to supply all your home demand and we would like to sell you the remainder of your needs.'

NEW YORK-PARIS

(Continued from Page 1)

With a desire to prove that ocean flying can be put on a paying commercial basis, the pilots loaded the "Tradewind" with about 250 pounds of mail and foodstuffs, the first cargo load to be started across the Atlantic. The mail was cleared out of New York and was destined for stamp collectors along the way.

Black and White Monoplane

Their ship is a black and white Bellanca monoplane, similar in construction to the Columbia which twice conquered the Atlantic. It is powered with a 300 horespower Wright whirlwind motor and is equipped with pontoons for water landings. Its tanks have a capacity of 400 gallons of gasoline but only 250 gallons were aboard at the start. They carried no radio.

Weather Bureau officials predicted favorable weather for them on the first lap, with a 15-mile-an-hour tailwind to speed them along. Ordinarily weather over the Atlantic is not ideal for flying at this time of year.

Mrs. Hart is 27 years old and the widow of A. J. Hart, a New York advertising man. He was killed in an automobile accident in Cleveland 17 days after they were married, and she was badly injured. She owns the plane in which they are riding and has more than 350 hours in the air to her credit with the Department of Commerce.

COMMUTING CASE WILL BE PROBED

Senator Robertson Going to Windsor to Interview Delegation.

AGREEMENT BROKEN.

WINDSOR, January 3 (C.P.). — Personal investigation of the commuter situation is to be made by Senator Gideon Robertson, Federal Minister of Labor. He will reach Windsor on Sunday morning according to a statement issued to-day by Colonel Sidney G. Robinson, M.P. for Essex West.

The Federal Minister has asked for a conference with members of the delegaton which waited on Premier R. B. Bennett a short time ago, and which visit resulted in the problem being placed before the United States authorities at Washington by the Canadian Legation.

Since the investigation opened and definite cases have been presented to the United States authorities the Immigration Board at Washington has reversed the decisions of the Board of Inquiry at Detroit.

Under decision of the Detroit Board a large number of commuters had been refused the right to enter the United States. Deportation orders were issued in a large number of cases, and it was charged that the action was in direct contravention of the agreement entered into in 1927 as affecting immigration and particularly the daily trips across the river of persons living in the border cities and working in Detroit.

GENERAL GAINS TORONTO CURB

British American and International Petroleum Attract Attention in Oils.

NICKEL LITTLE HIGHER.

TORONTO, Jan. 3. (CP) — The stock market closed firm to strong to-day. The opening had been irregular with a number of issues coming out below where they had left off last night but before the end of the first hour buying became heavier and the list responded with an upward movement.

Oils again attracted attention, particularly B.A. oil and International Petroleum. The latter was in demand in New York and rose to 15. B.A. Oil, while closing down 1-8 at 15½ was up from the opening. Imperial Oil was fairly quiet but stronger at 18¼ while Supertest Petroleum rose 1-2 to 29 1-2.

Nickel touched 16 and closed slightly above last night at 15⅞. Noranda up 1-2 at 15. Brazilian, Bell Telephone, Ford of Canada, Gypsum and some of the foods showed fractional gains.

CANADA SOUNDS OPTIMISTIC NOTE

Sir William Clark States Good Trade Always Followed Depression.

STEVENS HOPEFUL.

TORONTO, Ont., Jan. 3.—Persistent work, sympathetic understanding of regional problems, strict attention to individual effort and above all faith in the future of the Dominion. These challenging notes are sounded by leading Canadian industrialists, financiers, agriculturalists and politicians in a symposium of industrial and financial activities in the Dominion during 1930 and survey of possibilities for the coming year, which is published today by the Toronto Globe.

While there is general agreement that the country has suffered in the world-wide economic depression, it is emphasized that Canada has weathered the storm better than many other countries and that she will rapidly recover once "the tide has turned."

In a message from Sir William Clark High Commissioner in Canada for the United Kingdom, he beckoned Canada to look to the coming year with confidence and courage.

"The really important thing," he says, "is to remember in troubled times like these is that it has all happened before; not once or twice, but over and over again. And what is much pleasanter to recall each was followed by a period of good trade."

Hon. H. H. Stevens, Federal Minister of Trade and Commerce, strikes an optimistic note. The period of economic depression, appears to be on the wane, he says.

SEVERAL KILLED IN RANGOON RIOT

RANGOON, Burma, January 3 (C.P.). — This city was thrown into turmoil to-day by furious rioting between Burmese and Chinese armed with stones, whips, and iron bars. The police finally had to fire on the rioters when other efforts to restore peace had proved unavailing.

Fifteen persons are believed to have been killed or injured in the fighting which caused suspension of all traffic in the streets. Stores were closed and hotel doors barred.

Although there was some fitful Communal strife yesterday to-day's riots had a particular ferocity which police found hard to combat. Mounted police galloping through the fighters were unable to disperse them.

Troops Held Ready.

Should they be needed, troops which returned yesterday from the Tharawaddy district, where they sacked the secret citadel of the rebel chieftain who has directed the savage raids on the jungle villages, are available to put down the riots.

DERBY COUNTY

(Continued from Page 1)

Coventry City 4, Clapton Orient 0.
Exeter City 2, Brighton and Hove Albion 2.
Fulham 3, Notts County 1.
Gillingham 2, Torquay United 3.
Luton Town 1, Crystal Palace 2.
Newport C. 5, Northampton T. 2.
Queen's Park Rangers 3, Norwich City 1.
Southend United—Bournemouth & Boscombe not played.
Swindon Town 2, Watford 1.
Walsall 6, Thames 0.

SCOTTISH LEAGUE.

First Division.

Aberdeen 1, Cowdenbeath 1.
Clyde 3, St. Mirren 0.
East Fife 1, Hearts 0.
Falkirk 2, Ayr United 0.
Hamilton Academicals 2, Leith Athletic 3.
Hibernian 0, Celtc 0.
Kilmarnock 1, Airdie 0.
Morton 3, Partick Thistle 1.
Queen's Park 1, Motherwell 3.
Rangers 3, Dundee 0.

Second Division.

Albion Rovers 4, Montrose 0.
Arbroath 0, Raith Rovers 1.
Bo'ness 1, Armadale 7.
Brechin City 4, Clydebank 2.
Dumbarton 2, Third Lanark 4.
Dundee United 5, Stenhousemuir 2.
Dunfermline Athletic 3, Forfar Athletic 0.
King's Park 1, St. Johnstone 1.
Queen of South 1, East Stirlingshire 3.
St. Bernard's 5, Alloa 0.

FRENCH CABINET

(Continued from Page 1)

ried on his great shoulders the burden of commanding all Frenchmen under arms and the terrible responsibility of the nation's honor. In stemming the march of the enemy in 1914 and again at Verdun in 1916, in weakening the iron rampart behind which the enemy was ranged at Artois and Champagne, Marshal Joffre prepared for the great final victory."

King George Sends Sympathy.

LONDON, January 3 (C.P.). — The King to-day sent the following message of sympathy for Marshal Joffre's death to President Doumergue of France:

"I join with my people in expressing heartfelt sympathy in the death of Marshal Joffre. The sad news will arouse feelings of sorrow especially in those countries which in 1914 were allied to France.

"We shall mourn the close of the life of him who in those momentous days was called to the supreme command of the great French Army with which for four long years the forces of the British Empire were comrades in arms.

"I treasure the memory of my meetings with Marshal Joffre on the occasion of my several visits to the front. Please convey, to Madame Joffre and the Marshal's relatives my most heartfelt sympathy."

Tower of Strength

Field Marshal Sir William Robertson, who was associated with Marshal Joffre in the Allied Councils during the first two years of the war, paid tribute to-day to him as a tower of strength, a good comrade, and a loyal ally.

"I'll not venture to pass upon him as a strategist," the Field Marshal said, "but will leave that to others. I'll merely say that he always seemed to me to be a tower of strength against which weaker natures might lean.

"He was most invaluable as a man and a Commander when adversity was worst. His memory always will be held in high regard by those British troops who fought in France in the early years of the war and especially by the "Old Contemptibles' who were under his care when the full brunt of the German onslaught had to be borne.

"I personally like to remember him for what he was—a good comrade and a loyal ally."

Perley Pays Tribute

OTTAWA, Ont., Jan. 3 (C.P.)—Sir George Perley, member of the Bennett Government and Canadian High Commissioner in London during the Great War, in paying tribute to the late Marshal Joffre, declared:

"Those who knew or realised our great danger during the first few weeks of the war can never forget Marshal Joffre—the hero of the Marne. Affectionately known by his men as 'Papa Joffre,' the French troops which he commanded, with the assistance of the 'British Contemptibles' turned back the Germans just as they thought Paris was within their grasp, and never afterwards was the enemy again so near victory.

"All glory to this great soldier who has now passed on. France has lost a patriotic citizen and a great leader of men who served his country well in those dark days. The whole world mourns with France in her sorrow."

Hoover Sends Sympathy

WASHINGTON, Jan. 3 (C.P.) — President Hoover cabled to President Doumergue of France to-day his personal and the official condolences of the United States on the death of Marshal Joffre. The message said:—

"I am distressed by the news of the death of Marshal Joffre, who is so affectionately remembered by the American people. Both in their name and personally I wish to express to Your Excellency the deep sorrow which is felt in this country at the passing of this great patriot."

Secretary of State Stimson instructed the Embassy in Paris to convey a message of sympathy on behalf of the United States Government and the secretary himself to the French Minister of Foreign Affairs.

"I join in your sorrow and that of the French people," it read, "at the death of Marshal Joffre, who was so well known and loved in this country. Please accept this expression of condolence and deepest sympathy in your great loss on behalf both of this government and myself."

PARIS, Jan. 3 (C.P.)—Brigadier General Charles G. Dawes, United States Ambassador at London, who was associated with Marshal Joffre during the war as a member of the A.E.F., to-day expressed his regrets at passing of his old comrade in arms. General Dawes was one of the last persons to see the Marshal alive.

"Associated with the name of Marshal Joffre," he said, "are some of the most poignant and glorious memories of the Allied cause. The great events of the war focus themselves upon individuals and in times of crisis such men find their way through the hopes and fears of distressed humanity to a lasting memory."

LONDON, Jan. 3 (C.P.)—Lady Haig, widow of the British Army leader during the war, paid tribute to-day to Marshal Joffre. "His death is a very great loss to France," she said: "His leadership saved our country in its time of stress. Earl Haig worked very closely and harmoniously with him and often referred to him as 'Papa Joffre'."

ORIENT NEEDS STABILIZATION

(Continued from Page 1)

House of Commons last year," continued Mr. Stevens. "I have discussed it quite fully in London during the past few months with some of the leading bankers of the world and found a very strong measure of support.

One Illustration.

"One simple illustration will impress on anyone's mind the significance of the idea," said Mr. Stevens. "It is alleged that we are suffering from over-production because we happen to have large quantities of wheat, as well as manufactured articles, more than we can sell. But while we have these, approximately two-thirds of the world's population is living below the mere level of subsistence. Obviously there is not an over-production, but, as I termed it in London, we are suffering from mal-distribution. What I have been doing is urging leaders of economic thought, bankers and those interested in public matters to address themselves to the problem of raising standards now obtaining in eastern civilization, which, in turn would involve increasing their buying power, thus supplying a market for our commodities and those of the European and North American countries."

Mr. Stevens said he could make no statement in respect to the marketing of Canadian wheat in the Orient and the mission of Hon. Herbert Marler, Canadian Minister to Japan, to China. That matter, he said, had been touched on by the Prime Minister in his Regina speech and he could add nothing to what Mr. Bennett had said.

Woman Found In Silo Has Hopes of Recovery

OWEN SOUND, Ont., Jan. 3 (C.P.).—The condition of Mrs. Cosh McCluskey, found in the silo of her farm following a search which extended from Wednesday morning until Friday afternoon, is reported to be favorable. She spent a restful night and her full recovery is looked forward to within a short time. When found Mrs. McCluskey was in an unconscious condition, hidden under hay and corn. Had she remained there another night it is doubtful that she would have been found alive.

The population of Shanghai, China, is said to be increasing at the rate of nearly 100,000 a year.

New Course at Harvard

CAMBRIDGE, MASS.—A class in naval science and tactics—the newest department or course at Harvard University, under the direction of Lieut. Commander Paul Glutting. Each day four boatloads of students are taken out and taught how to handle a boat.

New Football Headgear

CAMBRIDGE, MASS.—This weird new headgear will be used this year by Harvard. Here J. N. Trainer of the varsity team is wearing it.

New Spanish Ambassador to Czecho-Slovakia

PRAGUE, CZECHO-SLOVAKIA—Buenoventura Caro, new Spanish Ambassador to Czecho-Slovakia, right, with the Czecho plenipotentiary minister, Mr. Strimpl, as they reviewed the guard of honor before Caro presented his credentials to President Thomas G. Masaryk.

Assumes Command of Light Cruiser Division

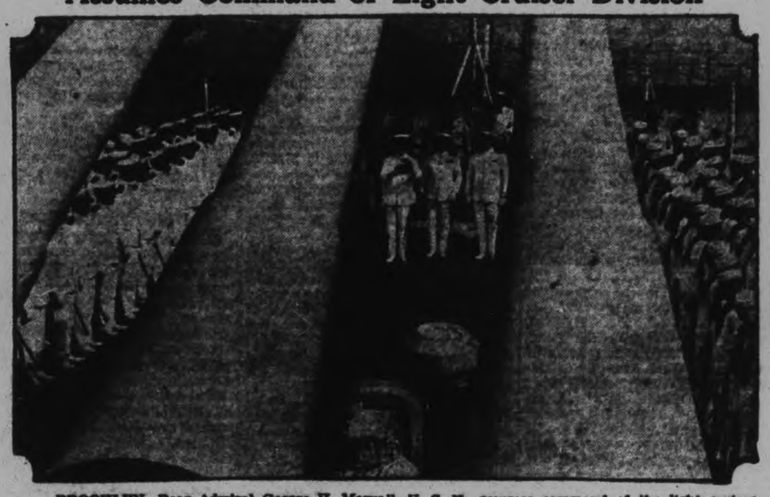

BROOKLYN—Rear Admiral George H. Marvell, U. S. N., assumes command of the light cruiser divisions and light cruiser 5, United States Scouting Fleet, on board the U. S. S. Northampton after he had hoisted his two-star flag.

Join Navy and See World

SEVILLE, SPAIN—Albert F. Clampitt, seaman, second class, U. S. N., from Mount Morris, Mich., on board the U. S. S. Northampton, greeting Senorita Rosario Gonsales, Spanish beauty, dressed in native costume.

Polly?

LAWRENCE, KANS. — The squash, resembling a parrot, perched on a fence post. This oddity could well pass for "polly" (with the exception of the feet). It was raised here by Mr. Pat Shook.

Tennis Star

BERKELEY, CALIF.—Charlotte Miller of this city, who holds the national hard court tennis championship, including other championships, was a conspicuous figure in the recent Pacific Coast tournament.

FAREWELL PRESENTATION MADE TO MR. AND MRS. R. P. HARPER

Social Evening Held in Fletcher's Hall in Honor of Worthy Couple.

PLEASING PROGRAM.

BAILIEBORO, Jan. 3 (Examiner Correspondence).—On Tuesday evening, Dec. 30, the many friends of Mr. and Mrs. R. P. Harper assembled in Fletcher's Hall to spend a social time with the worthy couple on the eve of their departure from the village. J. C. Campbell was chairman for the evening and his ability in that capacity was, as usual, thoroughly appreciated.

During the evening the chairman asked Mr. and Mrs. Harper to the platform, when H. Tate read an address of farewell and appreciation for services rendered in the community by the Harper family during their residence in the district.

John Greer and May Byers then presented Mr. and Mrs. Harper with two lovely chesterfield chairs. Mr. Harry Barnard also assisted with the presentation.

Mr. Harper, on behalf of himself and family, made a splendid reply, thanking the gathering and expressing his regret on leaving their midst.

Mr. Harper has been a general storekeeper for the past seven years. His business ability and obliging manner have won for him scores of friends and customers.

The Harpers have been faithful supporters of the Presbyterian Church and also closely connected and interested in the other churches of the village.

Mrs. Harper has been especially helpful in amateur dramatics. Mr. Harper has been a great supporter and friend of the local boys' club and baseball team.

The younger members of the family, Clarence, Clifton and Lois are leaving many friends in the local schools and Sunday schools.

The chairman called on several speakers during the evening: James McGill, Joseph Dawson, Reeve Stinson of Millbrook; James Roddy, a new resident in the village.

Mr. and Mrs. Plews, the successors of Mr. Harper in the local store were present and Mr. Plews made a short speech in reply to a welcome extended by the audience.

Messrs. M. Bradshaw and McGee supplied several musical numbers. Miss Viola White was pianist for several community singing numbers.

A splendid lunch was served by a committee in charge, which, in the flowery words of the chairman, "led the delicate appetites into green pastures."

Mr. and Mrs. Way Byers, Mr. Gerald Armstrong and Miss Hazel Armstrong supplies music for dancing. Mr. Fred Heigh acting as floor manager.

Mr. and Mrs. Harper and family will take up residence on Brown street, Port Hope, where Mr. Harper assured there would always be a welcome for his friends of Bailieboro and vicinity.

LARGE ATTENDANCE AT SUNDAY SCHOOL

Board of Management For Hazzards Corners S. S. Holds Annual Meeting.

QUEENSBORO, Jan. 3 (Examiner Correspondence)—The annual meeting of the Board of Management for the Hazzards Corners Sunday School was held in the church on Tuesday evening. The report given showed that the work was in a healthy condition. There is a total enrollment of seventy scholars and a good average attendance. Nineteen dollars was raised during the year for the M. & W. Fund. There was school every Sunday during the year. The Bible class which has a large attendance is taught by twelve of the members each taking charge for one month. The following will teach during 1931: Mrs. Daniel Gunsolus, Mrs. Philo Harris, Miss Marion Mutton, Mr. Robert Broad, Mrs. William Blair, Mrs. Thomas Moffat, Mr. William Blair, Miss Minnie Moorcroft, Miss Hettie Trotter, Mrs. Mark Howard, Mr. George Ketcheson and Miss Francis Harris. Mr. Foster Gunsolus and Mr. George Ketcheson are the superintendents. Treasurer, Miss Alma Keene; secretary, Miss Alma Moorcroft; librarian, Allan Ketcheson; associate pianists, Miss Alma Keene and Miss Francis Harris; cradle roll Supt., Mrs. Mark Howard; temperance Supt., Mrs. William Blair; Missionary Supt., Miss Hettie Trotter. The first Sunday in the month is to be Missionary Sunday and the third Sunday temperance Sunday. Primary class teacher, Mrs. George Harris; junior teachers, Miss Marion Mutton and Miss Francis Harris, intermediate boys and girls, Miss Francis Keene and young men, Mr. Everson. The school assembles each Sunday afternon at 1.30

BAILIEBORO

Mr... M. Bonus of Toronto is visiting her brother, Mr. W. W. Brown.

Mr. Alf Dawson of Albert College, Belleville is holidaying with his parents, Mr. and Mrs. Edmund Dawson.

Mr. Plews, formerly of Prince Edward County, has taken charge of the store recently vacated by Mr. R. P. Harper. A community welcome is extended to Mr. and Mrs. Plews.

The local school boards held the annual meeting on Wednesday a.m.

Reeve Stinson and Mrs. Stinson of Millbrook were in Bailieboro on Tuesday to attend the presentation given to Mr. and Mrs. Harper.

Mr. Gerald Lang of Oshawa is visiting his parents, Mr. and Mrs. Joseph Lang.

Mr. Aylmer Dawson was a business visitor to Peterborough on Tuesday.

Mr. Meredith Perrin motored to Toronto on Tuesday to attend a Sales Convention of the Willard Chocolate Co. held in the Royal York Hotel.

Seek Election to Campbellford Council

MAJOR J. M. BYGOTT
(For Mayor)

WILLIAM S. WIGGINS
(For Mayor)

R. H. COLE
(For Councillor)

GEORGE A. KINGSTON
(For Reeve)

N. A. McCOLL
(For Deputy-Reeve)

WILLIAM J. ABERNETHY
(For Councillor)

H. N. CARR
(For Councillor)

Too much ACID

Many people, two hours after eating, suffer indigestion as they call it. It is usually excess acid. Correct it with an alkali. The best way, the quick, harmless and efficient way, is Phillips' Milk of Magnesia. It has remained for 50 years the standard with physicians. One spoonful in water neutralizes many times its volume in stomach acids, and at once. The symptoms, such as headaches, gas, heartburn, etc., will disappear in five minutes.

You will never use crude methods when you know this better method. And you will never suffer from excess acid when you prove out this easy relief. Please do that—for your own sake—now.

Be sure to get the genuine, prescribed by doctors for conditions due to excess acid. It is always a liquid; it cannot be made in tablet form. Look for the name Phillips' and the word *genuine* in red.

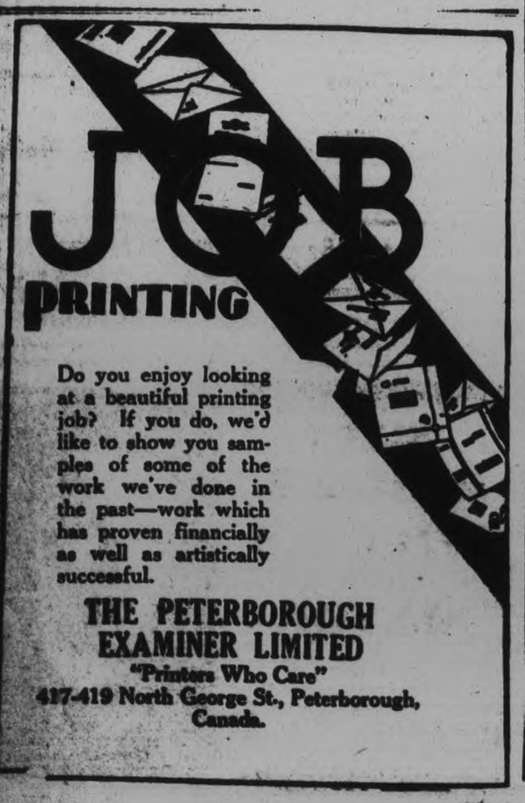

Do you enjoy looking at a beautiful printing job? If you do, we'd like to show you samples of some of the work we've done in the past—work which has proven financially as well as artistically successful.

THE PETERBOROUGH EXAMINER LIMITED
"Printers Who Care"
417-419 North George St., Peterborough, Canada.

KEENE LODGE IS GIVEN CHAIR

Officers For Year 1931 Are Installed By Wor. Bro. Dr. H. A. Allen of Warkworth.

APRON PRESENTED.

Rt. Wor. Bro. John Comstock, D.D. G.M. of Peterborough District, A. F. & A. M. paid his official visit to Keene Lodge, No. 374, at their regular December meeting. He was accompanied by W. Bro. J. E. R. Munro, W. M. of Peterborough Lodge, No. 155 and other brethern from that lodge. The members of Peterborough Lodge made the occasion of this visit a very memorable one by presenting to Keene Lodge a beautifully made and upholstered W. M's. chair, which makes a very handsome addition to the furniture of Keene Lodge, and will always be a pleasant reminder of the fraternal good feeling which exists between these two lodges. Wor. Bro. Gillespie expressed the thanks of the Lodge in a fitting manner.

At the conclusion of the Lodge work refreshments were served and a pleasant time was spent until the singing of Auld Lang Syne.

The annual installation and investure of officers of the lodge was held Wednesday evening at the lodge rooms, with a large attendance of members and visitors.

Wor. Bro. Dr. H. S. Allen, of Warkworth, was the Installing Master, and put on the work in his usual impressive manner, which drew favorable comments from those present. He was assisted in the ceremony by Wor. Bro. Mallory and Wor. Bro. Snooker, of Warkworth, and Wor. Bro. Walter Humphries of Hastings Lodge.

Another pleasing item in the evening's work was the presentation of a Past Master's Apron, to the retiring Wor. Master, P. C. Gillespie. The apron was presented to him by the Wor. Master of Hastings Lodge, Bro. W. Humphries, as a slight token of the high esteem in which he is held by him.

The following are the officers of Lodge for the ensuing year: W. M., Wor. Bro. Wm. Renwick; I. P. M. Wor. Bro. P. C. Gillespie; S. W. Bro. R. S. Davidson; J. W. Peter J. Mather; Chap. V. Wor. Bro. R. J. McCamus; Treas., G. S. Taylor; Secy., Wor. Bro. D. D Brown; S. D., Stanley Wood; J. D., D. H. MacFarlane; Dir. Cer., Norman Gainer; I. G., John Graham; S. S. Hugh McFee; J. S., Dr. H. Wright; Tyler, P. P. Armstrong.

Visitors were present from Hastings and Warkworth, and after the ceremony of Installation and investure a pleasant hour was spent with refreshments, speeches, and music.

CENTRETON

Mr. and Mrs. Bruce Parker, Peterborough were Sunday guests of Mr. and Mrs. Henry Prettie. Mrs. Parker is staying for awhile with Mrs. Prettie.

Mr. Archie Eddy, Cobourg is spending a week's vacation at the home of his parents, Mr. and Mrs. Carl Eddy.

Much sympathy is extended to Mrs. Stanley McBride on the loss of her mother, Mrs. Grey, Los Angeles, California, who passed away on Sunday.

Mr. and Mrs. Leslie Vernonville spent Tuesday with Mr. and Mrs. E. Baggley.

Mrs. Elisa Richardson and her sons Claude and Howard spent Tuesday afternoon with Mr. and Mrs. John A. McCauley.

The Young People's Society met in the Sunday School Hall on Tuesday night. There were 15 present. Mrs. Hawley had the topic, "What would Jesus have us do," and "The race of Blunderers." Mrs. F. Berney has charge of the next meeting. The 9th and 10th chapters of Mark for Bible study also election of officers at the next meeting.

Mr. James Hope and family, Grafton spent Tuesday night with Mr. and Mrs. J. Merriam.

Mr. and Mrs. John Gillespie and Mr. Harold McCauley and Mrs. J. A. McCauley were in Cobourg on Monday.

THE CANADIAN DEPARTMENT STORES LIMITED

TELEPHONE 3000 Save by Shopping the "Cash Price" Way GEORGE ST., PETERBOROUGH

Store Hours: 9 a.m. to 6 p.m. Daily. Until Further Notice: Saturday 9 a.m. to 9.30 p.m.

Maple Leaf Special Monday!

Bridge Lamps, Complete with Shade

Maple Leaf Special, each **4.50**

Handsome metal Lamps in a choice of popular plated finishes including antique gold, Spanish brass and Tunisian bronze. All have heavy cast bases and ornamental breaks and tubings. Wired with adjustable sockets. Shades are in the new leatherette embossed parchment paper, hand decorated in color against a rich amber ground that casts a softly flattering light. Maple Leaf Special. Complete $4.50

—3rd Floor, C.D.S., Hfgs. Bldg.

Silk Fringed Voile Window Panels

Very attractive Panels, in cream shade only, with neat silk fringe. Suitable for bedrooms or living rooms. Specially low priced for this durable quality. Will do credit to any room. Width 38 inches. Length 2¼ yards. **Ea. 59c**

—2nd Floor, C.D.S., Hfgs. Bldg.

Stair Oilcloth, Yard 31c

This Oilcloth comes in floral and check designs. S- suitable for either the stairs or the garage. 18" wide.

—2nd Floor, C.D.S., Hfgs. Bldg

Rag Mats, Each 25c

With neatly finged and bordered ends, and come in assorted colors. Size 18" x 36'. Special for Monday.

—2nd Floor, C.D.S., Hfgs. Bldg.

Cocoa Mats Each 75c

These Mats are made from cocoa fibre, with deep heavy brush pile. A necessary article for this season of the year.

—2nd Floor. C.D.S., Hfgs. Bldg.

Oval Rag Mats Each 3.95

Extra large sized Mats, neatly braided in combination colors of rose, blue and mauve.? Size 36' x 63".

—2nd Floor, C.D.S., Hfgs. Bldg.

Reliable and Economically Operated Quebec Heaters

12.25 14.50 17.25

Heaters noted for their outstanding features which include low fuel consumption; great heating capacity, easily operated, always efficient. Blue sheet steel body with brick firepot; triangular grates and nickel trim. Three different sizes. Ideal for the small home.

—Main Floor, Hsfg. Bldg.

Furnace Shovels

Small mouth enables it to fill small furnaces, and curved sides to carry a good shovelful. Monday, each 59c

Strong Stepladders

Made of good, clear hardwood, strongly reinforced, with pail rack. 5-Ft. 1.19 6-Ft. 1.47

Wicker Clothes Baskets

Strongly woven Baskets, with handle at each end. Come in two sizes, medium and large. Specially priced at 69c

—Main Floor, Hsfg. Bldg.

THE CANADIAN DEPARTMENT STORES LIMITED

CHRISTMAS ENTERTAINMENTS

AT CENTREVILLE

MILLBROOK, Jan. 2.—(Examiner Correspondence). — The annual Christmas concert of the Sunday School of Centreville Presbyterian church was, as always, a decided success the various numbers showing careful training by the teachers, the creditable manner in which the individual pupils, and the separate or combined classes performed, being a fitting climax to the preceding weeks of preparation.

The Sunday School Hall was appropriately decorated, with a beautifully-trimmed and heavily-laden Christmas tree as its outstanding feature, and both the superintendent, Mr. R. O. Larmer, and the pastor, Rev. John Riddell, were present to take their share in the responsibilities of the evening.

The program, which gave pleasure in every detail, included the following numbers:

Opening chorus, "Merry, Merry Bells," by the school; chairman's address, R. O. Larmer; recitation, Dorothy Hoad; dialogue, "The Weekly Banner"; recitation, Florence Balmsley; duet, McIntosh Bradshaw and Tom McGee; recitation, Arnold Bonner; address, Rev. John Riddell; evergreen drill, eight girls; chorus, "The Glad Bells of Christmas"; dialogue, "The Train to Mauro"; tableau, "Safe In the Arms of Jesus", by ten girls; play, 'Christmas Eve in the School Room'; by the pupils of the school.

The distribution of gifts from the tree was naturally the feature of most interest to the younger folk, and fittingly brought to a close a ver yhappy occasion.

ST. GEORGE'S S.S.

St. George's Sunday School scholars held their annual Christmas parties on Monday and Tuesday evenings in the church basement. The party for the primary department was on Monday from four to six o'clock, when the little ones enjoyed a substantial tea followed by songs, games, and the pulling of crackers Through the kindness of the Teca Store Santa Claus was able to pay a visit, and presented each child with a gift. Candy sticks were distributed as the children left for home.

Scholars of the main department assembled on Tuesday evening and sat down to a hot supper served by the teachers at six o'clock. Games and contests followed, and when the time for departure arrived each scholar received an orange and a bag of candy. A Christmas tree, prettily decorated, and table decorations of red and green gave a festive appearance to the room.

BETHANY CHURCH S.S.

BETHANY, Jan. 2 (Examiner Correspondence)—The annual Christmas concert of St. Paul's Sunday School was held on Monday evening, December 29, in the Orange Hall.

At six o'clock a banquet was served to the young people, the tables having had to be set three times to accommodate everyone. An invitation had been extended to the members of the Sunday School and congregation of St. Mary's and many accepted the invitation.

Following the supper, a program was given by members of the school, Rev. Mr. Fierheller acting as chairman. Mr. Monk, superintendent of the Sunday School, gave a much appreciated address and Miss Ruth Hamilton kindly consented to address the children, telling them a little of the manners and customs of the people living along the coast of Labrador where she spent a year and a half, returning home on furlough in November, 1930.

Songs, instrumental numbers, readings, and dialogues were enjoyed, the children taking their parts well.

Three children gave a pantomime of "Silent Night" and this was very impressive, indeed. The singing of the National Anthem brought a pleasant evening to a close.

S.S. 17, OTONABEE.

The annual Christmas entertainment of S.S. 17, Otonabee, Rific Range School, was held recently in the school, which was prettily decorated, the pupils making a splendid exhibition, which showed the thorough training received from their teacher, Miss D. Wiman.

Mr. Butler acted as chairman, and Miss Wiman was the accompanist during the evening, the following being the program:

Chairman's address; song by the school, "Jingle Bells"; "The Big Welcome," Allen Carpenter; recitation, "Her Letter," Terese Hurley, "Game of Letters," by school; recitation, "A Christmas Stocking," Allan Carpenter; recitation, "Hang Up the Baby's Stocking," Lorraine Quinn; "Santa's Toymen,' by the boys; recitation, "Why I'm Here," Clarabel Kelly; "The Sad Plight," Joseph Corkery; "The Clean Up," small girls; recitation, "The Christmas Tree," Alfred McCall; recitation, "Mrs. Santa Claus," Irene Emery; song by the school, "Ring Out the Bells for Christmas"; recitations, "A Serious Talk with Santa Claus," Jack Quinn, and "Her Letter,' Loretta Hurley; "Dream of Mother Goose," boys and girls; recitation, Jean McColl; record, "Adeste Fidelis"; recitations, "The Japanese," Clothilde Hurley, and "The Toys He Didn't Like," Joseph Corkery; "Tea for Three, Dorothy Price, Winnie Sharpe and Hilda Sharpe; recitation, "The Christmas Spirit," Marjorie McCall; reading, "The Christmas Tree," Dorothy Price; "The Askers," the girls; dialogue, "The Rich and the Poor Boy," Jack Quinn and Alfred McCall; recitation, Marian Quinn and "Mary Jane," Dorothy Sharpe; record, "Silent Night"; recitations, "Rossie Dolly's Bath," Clothilde Hurley, and "A Little Wee Boy," Fred Price, Irene Emery, and Dorothy Sharpe; recitation, "St. Nicholas' Visit," Winnie Sharpe; song, "Hurrah for the Christmas Tree," by the school.

The gifts from the Christmas tree were distributed by Santa Claus, and a vote of thanks tendered to the teacher.

STONE SCHOOL

NORHAM, Dec. 31 (Examiner Correspondence). — The pupils of Stone school held their Christmas concert on Friday evening before Christmas and the following program was given with J. Kelly as chairman: Chorus, "Christmas Time," the pupils; welcome, Helen and Donna Sykes. Recitations, 'A Happy Day," Evelyn Bowers; "What the Stocking Said," Jim McVety; "Christmas Company," Donna Sykes; "Christmas Cheer," Jean McVety; "Hey Diddle Diddle," Jack McVety; "All He Wants," Keith Richardson; "Why Not?" Louis King; "The Reason," Mary Tyman; "Christmas Gift," Russel King; "Crippled Dolly," Almilda Ireland; "What Would You Say?" Fred Shepherd; "Santa Claus is Coming," Marion King. Dialogues: "Taking the Census," "A Farm For Sale," "Pat Dilemma," "A Sudden Discovery," "Squire Hawley's Christmas," "A Premature Proposal," Evergreen Drill, "Our Christmas Bells"; musical selection, Hazel Yule and Jim Kelly; "A Froggie Went a-Courting," Evelyn Bowers; violin selection, George Kelly; "Darning a Sock," Maurice King and Donald Massey; "Hunting Drill," accompanied by J. Kelly; "Greeting to Santa," Emma Goodrich; musical selection, Elleon and Myrtle Doxtator; "Rus and Gus," Stanley Richardson and Clare Goodrich; song, J. Bomber; motion drill, "Mince Pies for Christmas"; song, Evelyn Doxtator: "A Christmas Acrostic," ten pupils; "Christmas Tree Curiosity," four little girls; song, Roy Skinkle.

Santa Claus distributed the gifts from the tree at the close of the program. Mrs. David Massey was the accompanist for the musical numbers.

S. S. No. 9, NORTH DUMMER.

CLARINA, Dec. 31. — A successful Christmas entertainment was held at S. S. No. 9, North Dummer, on Monday evening, by the pupils under the supervision of Miss Verna Roberts, the teacher.

The school was prettily decorated in Christmas colors and the large and well-filled Christmas tree added to the decoration. Earl Ivy was chairman for the following program: Chorus, "As Joseph Was a-Walking"; recitations, Philip Armstrong; "Christmas Doings," four girls; "Grandma's Teapot," Mary Crowe; "The Points of a Christmas Star," six girls; "Shoveling Snow," Christina Roberts, Lilly Armstrong, Don Whetung, Irene Miles, Agness Hall; dialogues, "Listening to the Christmas Story"; harmonica selection, Nona Whetung; solo, Myrtle Luckes, "Little Rosewood Casket"; story, Leovena Whetung; chorus by the pupils; musical selection, Earl and Baisel Drain; dialogue, "Christmas With the Ruggles"; solo, Masie Luckes; musical selection, Mrs. Elliot; dialogue, "Harry's Pockets"; motion song, six girls; solo, Masie Tucker; dialogue, 'The Debating Society'"; solo, Irene Miles, "Goodbye, Johnny"; chorus by the pupils.

A hearty vote of thanks was extended to Miss Roberts for providing such an excellent program, and a hearty clap of hands voiced the approval of all. Santa Claus arrived and unloaded the heavily laden tree.

For 25 cents one may enjoy all the sensations of flying, including banking, stalling, spinning and other aerial "stunts," in a model airplane which does not leave the ground, at a London sporting club.

THE CANADIAN DEPARTMENT STORES LIMITED

TELEPHONE 3000 Shop with Confidence—"Goods Satisfactory or Money Refunded" GEORGE ST., PETERBOROUGH

Special Selling of Stamped Goods

Buy "Made-in-Peterborough" products and merchandise. On Monday we offer a special sale of stamped goods, made by a local manufacturer. Notable savings on every item. Shop early, while the quantities and patterns are complete.

Colored Broadcloth Silver Cases

Attractive cases for preserving your best silver. Choice of rose, gold, blue, green or mauve, finished with white bias binding and stamped in attractive patterns. **29c**

—Second Floor, C.D.S.

Black Sateen Bridge Covers

36" x 36", neatly finished with red bias tape binding. Dainty card patterns in corners. Each... **59c**

—Second Floor, C.D.S.

Chintz Trimmed Aprons

Women's and Misses' Aprons of sturdy factory cotton, stamped in assorted patterns. Each.... **39c**

—Second Floor, C.D.S.

Factory Cotton Aprons

Unfinished Aprons with attractive colored applique designs in rose, blue and gold. A very dainty apron when made up. Special, each..... **19c**

3-Piece Buffet Sets

Made of white indianhead, with neatly hemstitched border. An assortment of easily-embroidered patterns. Set..... **19c**

Hemstitched Dresser Scarfs

Made of fine, evenly-woven white cotton and stamped in a very attractive floral pattern. Ideal for crochet edges. Each..... **19c**

—Second Floor, C.D.S.

Keep the Home Fires Burning

by buying this Made-in-Peterborough Merchandise

Stamped Pillow Cases Pair 98c

Made of firm, evenly-woven circular cotton, with hemstitched edge in shades of rose, blue, gold and white. Choice of several good stamped designs. Regulation size.

Coverall Aprons

An assortment of neatly styled factory cotton Aprons, with assorted bias tape bindings and finished with tailored collar. Stamped for embroidery, each.. **49c**

Kiddies' Aprons

Smart little factory cotton Aprons, finished with colorful print bindings. Sizes 2, 4 and 6 years. Outstanding Value, each. **25c**

—Second Floor, C.D.S.

Cosy, Warm Underwear for the Family!

Men's All Wool Ribbed Shirts and Drawers

Heavy garments that are warm and good fitting. The shirts are double-breasted. Tight-fitting cuff at wrist and ankle. Ideal garment for the out-of-doors man or farmer. They will wash and wear exceptionally well. Shirts 36 to 44. Drawers 34 to 42. Each garment..... **1.10**

Men's Shop, Main Floor C.D.S.

Penman's '95' Men's Shirts and Drawers

Exceptionally good value offered on this line of Men's Underwear. Warm wool and cotton mixture in natural shade. Doublebreasted shirts and tight fitting cuffs at wrist and ankle. Ideal for present wear. Sizes, Shirts 34 to 44. Drawers 36 to 42. Each garment..... **1.75**

Men's Shop, Main Floor C.D.S.

Feature Value, Men's Flannelette Pyjamas

With kite front, frog fasteners, draw string at waist and pocket. In assorted stripe patterns of blue, mauve and grey. Sizes 36 to 46. Exceptionally low priced.

SUIT **$1**

Men's Shop, Main Floor C.D.S.

Children's Undies

Warm Vests and Drawers

High neck, long-sleeved style, wool and cotton Vests and ankle length silk and wool Drawers, buttoned on waist. Sizes 18 to 24. Each garment..... **98c**

All-Wool Vests

Finely knit of all wool yarns in low neck, short-sleeved style. Exceptionally good wearing, warm and comfortable. Sizes 18 to 24. Each.. **98c**

Combinations

Short sleeves, knee length, drop seat, round neck style. A warm wool and silk mixture for the child 2 to 6 years. Suit... **1.75**

—Third Floor, C.D.S.

Kiddies' Silk and Wool Combinations

Comfortable garments to keep the young folk warm. Long-sleeved, ankle-length style, with drop seat and buttoned down front. Sizes 2 to 6 years. Suit..... **1.95**

—Third Floor, C.D.S.

Women's and Girls' Underwear

Girls' *Eatonia* Wool Combinations

Ideal garments for the Junior Miss. Short sleeves, in knee length, with closely knit cuffs. Round neck with drawstring. Sizes 26 to 32. Eatonia Value, garment..... **1.50**

Women's Wool Bloomers

Good style, heavy weight all wool Bloomers, with fitted waistband and elastic at knee. Sizes 34 to 42. Each..... **$2**

Women's Wool Vests

Comfortable, long-sleeved, high neck style Vests, buttoned down front. Silk drawstring at neck. Sizes 34 to 44. Each... **$2**

Rayon Striped Vests

Fine wool mixture with neat rayon stripe. Long or elbow length sleeves. Sizes 34 to 44. Extra Value. Each..... **1.39**

Women's Rayon Striped Wool Combinations

A very warm and good fitting garment for wear at this time of year. Styled with short sleeves, round neck and knee length. Sizes 36 to 44. Outstanding Value, Suit..... **1.95**

—Second Floor, C.D.S.

Feature Value of

Boys' Flannelette Pyjamas, Suit 79c

Made from good wearing material. Kite front, frog fasteners, pocket and draw string at waist. In stripe patterns in colors of blue, grey and mauve. Sizes 24 to 34.

Boys' Dept., Main Floor C.D.S.

Men's English Cashmere Hose

Very finely-knit all wool Cashmere Hose, full fashioned and in a good selection of light and dark shades, showing new all-over patterns. Exceptionally good value at this price. Sizes 10 to 11½. Pair..... **65c**

Men's Shop, Main Floor C.D.S.

Cotton Broadcloth, Yard 19c

Fine, even weave, that is suitable for so many purposes, such as children's dresses, rompers, drapes, etc. Assorted pastel shades. 36" wide.

—Second Floor, C.D.S.

Special! Cotton Crepe, Yd. 18c

A good heavy crepe in a host of beautiful designs and colors. Suitable for lingerie, nighties, kiddies' rompers, etc. About 30" wide.

—Second Floor, C.D.S.

THE CANADIAN DEPARTMENT STORES LIMITED

NORWOOD

Miss Gwen Burns of Perth is visiting her cousins, the Misses Margaret and Elinor Marks.

Mrs. Stillman is spending a week in Toronto with her daughter, Miss Maurine Stillman.

Mrs. Sexsmith of Toronto spent New Year's with her sister, Mrs. Sutton.

Miss Anna Brethen of Whitby spent New Year's with her parents, Mr. and Mrs. G. A. Brethen.

Miss Mildred Doupe, R.N., of Port Colborne was a recent guest of Mr. and Mrs. E. P. Cuffe.

Miss Francis Wildman of Toronto has been visiting her cousin, Miss Mary Stewart.

Mr. Jack Duffield spent New Years in Toronto.

Mr. and Mrs. W. F. Wendt of Oshawa are visiting Mr. and Mrs. G. Girven.

Mr. and Mrs. Everett Finlay and daughter, Yvonne of Oshawa spent the week-end with the former's parents, Mr. and Mrs. J. A. Finlay.

Miss Linda Fry of Toronto spent the week-end with her parents, Mr. and Mrs. Fred Fry.

Mr. and Mrs. D. B. Sutcliffe spent Christmas in Toronto.

Mr. and Mrs. P. E. McNeely of Kamsack, Sask., are visiting the former's brother, Mrs. Thomas McNeely.

Mr. Stewart Neilson of Toronto was home for the holiday.

Mr. and Mrs. Harrison and daughter Margaret of Beaverton were recent guests of Mr. and Mrs. W. H. Cuthbertson.

Mr. Seaworth Hogg, of Toronto spent Christmas with his mother, Hastings road.

Miss Ethel Baker is visiting her sister, Mrs. Blodgett at Roseneath.

Mr. Frank Raddon of Detroit is home for a visit.

Miss Reta Brethen has returned to Toronto after visiting at her home for the past week.

JAMES STEVENSON HOLDS RECORD WITH 10 YEARS SERVICE AS MAYOR

Several Others Have Occupied Mayor's Chair For Four or More Years.

W. H. SCOTT SIX YEARS.

Mayor Denn's four consecutive terms in office has set up a record for this country, but he still has a long way to go before he equals the long terms in office recorded by some of Peterborough's early mayors.

James Stevenson, after whom Stevenson Park is named, has no peer for long-continuer public service as mayor. He held office for ten years and along with that served for more than twenty years on the School Board. He began his mayoralty career back in 1854, holding for one year at that time. He returned to the chair in 1857 and was Mayor for three consecutive years. Then twenty-seven years later, in 1886 he again became the town's chief magistrate and he served continuously in that capacity until 1891, six years.

Charles Perry was mayor for four consecutive years, from 1861 to 1864.

William Toole was Peterborough's chief magistrate from 1875 until 1878, inclusive.

W. H. Scott more nearly approaches James Stevenson's record than any other man. He was mayor for six consecutive years, 1866 to 1871.

James Kendry is another who so well served Peterborough that he was returned again and again to the mayor's chair. For four years consecutively, 1892 to 1895, he was mayor, and in 1900 he was returned for yet another term.

George A. Cox, who later became Senator, also gave extraordinary long service to Peterborough's progress. He was mayor for three years, 1872 to 1874, and ten years later, in 1884, was returned for two more terms.

It is interesting to note that the present mayor is not the first Denne to serve Peterborough in that capacity. His brother, Thomas H. G. Denne, was mayor just thirty years ago for two terms, 1901 and 1902.

CATTLE, GRAIN AND PRODUCE

WINNIPEG GRAIN.

WINNIPEG, January 3. — The last session of the New Year brought revived hope to Winnipeg grain traders yesterday, and with a splurge of buying, wheat values closed with an advance ranging from 1⅞ cents to 2¼ cents a bushel. May finished the day at 56¼ cents and July at 57½ cents.

Sale of a full cargo of wheat to Chinese buyers, good buying of Winnipeg futures by Southern interests, and strength at Chicago were the main factors in the local advance. There was no selling pressure, and the buying orders coming in from time to time had little difficulty in boosting prices.

Export trade with Europe was quite small over the holidays, but Broomhall indicated that a broader demand for Manitobas was apparent.

Demand for cash wheat and coarse grains was indifferent, but values moved upward along with the futures advance.

Futures:

	Open	High	Low	Close	Prev. Close
Wheat—					
May	.56¾	56¾	56¾	56¼	54¼
July	.55⅞	57⅝	55½	57½	55⅝
Oats—					
May	.27⅝	28	27⅝	28	27⅛
July	.28	28⅛	28	28⅜	27⅛

MONTREAL PRODUCE.

MONTREAL, Jan. 3.—On the first trading day in the new year on the produce and dairy market, butter advanced and egg prices declined, while cheese and potatoes remained unchanged.

Eastern Townships No. 1 pasteurized butter continued its upward trend of the last few weeks and gained ½c at 31c to 31½c a pound. To retailers, solids were 33c and prints 34c a pound. Receipts were 194 boxes.

Egg quotations were from 1c to 3c lower. Ontario cariot price for fresh extras dropped 2c to 38c and for firsts, 1c at 32c. Pullets were unchanged at 30c and seconds advanced 1c at 26c a dozen. Fresh British Columbia extras were down 2c at 40c, and firsts 1c at 33c to 35c, while pullets declined 2c at 30c a dozen. Quotations to retailers were also down, fresh specials dropping 2c to 50c, and fresh extras, firsts and pullet extras, 3c, at 47c to 48c, seconds to 43c and 37c to 38c a dozen respectively. Fresh seconds were off 2c at 33c. Storage extras and firsts declined 3c at 36c to 38c and 33c to 33c. Storage seconds were up 1c at 29c to 30c a dozen. Receipts were 1,479 cases.

Ontario cheese remained at 11c to 11¼c a pound. Receipts were only 15 boxes.

New Brunswick Green Mountain potatoes, in carlots, were unchanged at 85c per 90 lbs., bulk, and to re-

CHICAGO GRAIN.

CHICAGO, Jan. 3.— Prices of all grains soared late yesterday, with corn showing nearly a 4c jump, the leader. The main reason was active purchasing by corn speculators, who believed the market had become oversold and switched from the selling side. Renewal of industrial demand for corn to be used at once was a factor giving impetus to buying of future deliveries.

Activity of grain buyers and boosting of values came chiefly in the final hour. Earlier corn in particular had run into selling on price bulges and had averaged low, even when wheat showed a tendency to advance. The transient declines in corn were in the face of sharp curtailment of receipts and were also counter to talk that the New Year is beginning with bearish grain factors apparently discounted in full.

BUFFALO LIVESTOCK

EAST BUFFALO, N. Y., Jan. 3. — (CP)—Hogs 4,200; holdovers 400; generally steady to strong, dependable trade on weights below 210 lbs. Others slow, bulk desirable 180-210 lbs. 8.75, 120-160 lbs. 8.85-9.00; 200-240 lbs. 8.35-8.60, 260-300 lbs. 8.10-8.25, packing sows 6.50-7.25.

Cattle 300, mostly cows —Steady. cutter grades, 2.25—4.00 beef cows 5.00-5.75; medium steers 8.75; common 7.75.

Calves 750; vealers unchanged 13.50 down.

Good to choice largely 8.75.

RADIO PROGRAM

SATURDAY FEATURES

6:00—Black-Gold Or.—CKGW-NBC.
6:30—Rhythm Ramblers — CFRB-CBS.
6:45—Literary Digest Topics—WJZ.
7:00—Amos 'n' Andy—CKGW-NBC.
7:30—Royal York Orch.—CPRY.
8:00—Dixies Circus—CKGW-NBC.
8:15—Radiotron Varieties—WEAF.
8:15—Rin-Tin-Tin—WJZ.
8:15—Dixie Echoes—CFRB-CBS.
8:30—Silver Flute—WEAF.
8:30—Vaughn de Leath—WTAM.
9:00—Wade's Cornhuskers—CKGW.
9:00—Del Greco's Orch.—CFRB.
9:00—Gen. Electric Hour—WEAF.
9:05—N. H. L. Hockey—CFCA.
9:30—Paul Whiteman's Or.—WBBM.
10:00—Simmons's Show Boat—CFRB-CBS.
10:00—B. A. Rolfe's Orch.—WEAF.
10:00—Chicago Civic Opera—WJZ.
10:00—Fred Culley's Orch.—CPRY.
11:00—Newscast—CFRB.
11:00—Slumber Music—CKGW-NBC.
11:00—Jack Denny's Orch.—CBS.
11:00—Amos 'n' Andy—WJZ.
11:30—National Barn Dance—WLS.
11:30—Lombardo's Or.—CFRB-CBS.
11:45—Little Jack Little—WEAF.
12:00—Rudy Vallee's Orch.—WEAF.
12:00—Phil Spitalny's Orch.—WJZ.
12:30—Organ, Ann Leaf—WABC.
1:00—Panico's Orch.—KYW.
1:00—Midnight Frolic—WENR.
2:00—Congress Orchestra—KYW.

SUNDAY FEATURES

9.00—Morning Musicale—CFRB-CBS
10.00—Tony's Scrap-Book — CFRB-CBS.
10.50—Carillon—CFRB.
12.30—London Broadcast — CFRB-CBS.
12.45—Grenadier Guards — CFRB-CBS.
1.00—Oratorio Society—CKGW-NBC
1.00—Palace Pier Hour—CKNC.
1.30—Neapolitan Days—WEAF.
1.30—Nation's Conclave—CFRB-CBS
2.00—Cathedral Hour—CFRB-CBS.
2.00—Roxy Orchestra—CKGW-NBC
3.00—Organ, Roland Todd—CKCL.
3.00—Organ, Harvey Robb—CPRY.
3.00—Philharmonic Symphony—CBS
3.30—Rochester Civic Orch.—WHAM
4.15—Cruis-aders—CKGW-NBC.
5.00—Symphony Hour — CNRX-CNRT.
5.00—Davey Hour—CKGW-NBC.
6.00—Organ, Kathleen Stokes — CFRB.
6.00—Catholic Hour—WEAF.
8.00—Major Bowes' Family—WEAF.
8.00—Schumann-Heink—WJZ.
8.15—Collier's Radio Hour—WJZ.
8.30—Alberto Guerrero, Piano — CFRB.
8.30—Chase and Sanborn—WEAF.
8.45—The Gauchos—CFRB-CBS.
9.00—Around Samovar—CFRB-CBS.
9.15—Atwater Kent—CKGW-NBC.
9.30—Rogers Variety—CFRB.
10.00—Organ, Jesse Crawford—CBS.
10.00—Imperial Oil Hour—CFRB.
10.15—Studebaker Champions—WEAF
10.15—Pennzoil Pete—WJZ.
10.15—Simeon Joyce Trio—CKGW.
10.30—Slumber Music—WJZ.
10.45—Seth Parker's—CKGW-NBC.
11.00—Newcast—CFRB.
11.00—Back Home Hour—CBS.
11.15—Sam Herman—WEAF.
11.30—Reminiscences—WJZ.
11.30—Russian Choir—WEAF.
12.00—Quiet Harmonies—WABC.
12.30—Organ, Ann Leaf—WABC.
1.00—Whiteman's Orch.—WBBM.

MONDAY'S FEATURES

6:45-8:00—Tower Exercises—NBC.
9:00—Gene and Glenn—NBC.
8:00—Tony's Scrap-Book—CBS.
8:00—Shirriff's Program—CKNC.
8:15—Devotions—WBEN-NBC.
8:30—Cheerio—CKGW-NBC.
8:45—Dutch Girl—CFRB-CBS.
9:00—Morning Melodies—WEAF.
9:00—For Everyone—CFRB-CBS.
9:30—U. S. Navy Band—CFRB-CBS.
10:00—Hits and Bits—WEAF.
10:00—Ida Bailey Allen—CFRB-CBS.
10:15—Archie's Melodies—CKCL.
11:00—Blue Streaks—WEAF.
11:15—Household Institute—WEAF.
11:30—Organ Melodies—WJZ.
11:45—Sweet and Low Down—WEAF.
12:00—Paul Tremaine's Orch.—CBS.
12:10—Newscast—CFRB.
12:30—Columbia Revue—CBS.
12:30—Farm and Home Hour—WJZ.
1:00—Musical Aviators—CFRB-CBS.
1:00—Morgan's Orch.—CKGW-NBC.
1:35—Three Little Maids—WJZ.
2:00—Artists' Recital—CBS.
2:45—Skillet Sisters—CKGW-NBC.
3:30—Sixteen Singers—CKGW-NBC.
3:30—Organ, Ann Leaf—CFRB-CBS.
4:00—U.S. Marine Band—WEAF.
4:00—U. S. Army Band—CFRB-CBS.
5:10—Newscast—CFRB.
5:30—Tea-Timers—WEAF.
5:45—Virginia Arnold—CFRB-CBS.
6:05—Black-Gold Orch.—WEAF.
6:15—Mormon Choir—CKGW-NBC.
7:00—Amos 'n' Andy—CKGW-NBC.
7:30—Royal York Orch.—CPRY.
7:30—Evangeline Adams—CBS.
7:30—Colonial Beaconlights—WEAF.
8:00—Roxy's Band—CKGW-NBC.
8:00—Wrigley Orch.—CKNC.
8:30—Ingram Shavers—NBC.
8:30—Arabesque—CFRB-CBS.
8:30—A & P Gypsies—WEAF.
8:30—Canadian Eveready—CKNC.
9:00—Maytag Orch.—WJZ.
9:00—Melody Mike—CKGW.
9:30—Evening in Paris—CBS.
9:30—Real Folks—CKGW-NBC.
9:30—Gen. Motors Party—WEAF.
10:00—Del Greco's Orch.—CFRB.
10:00—Stromberg-Carlson Pro.—WJZ.
10:00—Sherlock Holmes—WEAF.
10:00—Imperial Joycasters—CKGW.
10:30—Empire Builders—WJZ.
10:30—Organ, Dr. Fricker—CFRB.
11:00—Royal York Orch.—CPRY.
11:00—Newscast—CFRB.
11:00—Slumber Music—WJZ.
11:00—Amos 'n' Andy—WJZ.
11:30—Horace Heidt's Or.—WEAF.
11:30—Romanelli's Or.—CKGW.
12:00—Ellington's Or.—WJZ.
12:00—Spitalny's Or.—WEAF.
12:30—Organ, Ann Leaf—CBS.
12:30—Morgan's Or.—WJZ.

District Markets

AT ENNISMORE.

ENNISMORE, Jan. 3.—Following are the week-end retail market prices: Butter, creamery, 40c; dairy, 35c; eggs, fresh, 40c; chickens, 25c; potatoes, 20c peck, $1 a bag.

Live stock and grain prices are:—Cattle, selects, 8c lb.; common butchers, 6c; hogs, live, thick smooth, $8.25 cwt.; select graded, $8.75; dressed, head on, $16 cwt.; head off, $17 cwt.

Oats, 25c bushel; wheat 65c bushel; barley, 40c bushel; hay, $15 ton; buckwheat, 35c bushel.

More than 21,000 cafes serving foreign foods have been opened in Japan.

BUY YOUR RADIO TUBES
WHOLESALE — SAVE OVER 60%

UX201A	$ .65	UX226	$ .65
UX UY199	$1.35	UY227	$1.30
UX120	$1.35	UX245	$1.00
UX112A	$1.15	UY224	$1.25
UX171A	$1.15	WD 11	$1.00
UX280	$ .95	WD 12	$1.00

EVERY TUBE GUARANTEED
MAIL ORDERS PROMPTLY FILLED, PREPAID.
WRITE FOR FREE CATALOGUE.
CANADIAN PURCHASERS & SALES CO.
1127 BLEURY ST., MONTREAL.

To the Ratepayers of Belmont and Methuen.

As a candidate for the office of Councillor in this Township for the year 1931, I earnestly beespeak your support. If elected, I will serve you to the best of my ability.

Yours sincerely,

Gilbert G. Wright.

2d-2-4456

To the Electors of SMITH TOWNSHIP

Ladies and Gentlemen,—

Having been nominated as Councillor for your municipality, I solicit your Vote and Influence in my behalf. I have served you in Council for the past three years, and if that service has met with your approval I trust to be honored with your support.

Wishing you all the Compliments of the Season, I remain,

Yours sincerely,

George E. Mullen.

2d-4457

CAMPBELLFORD CITIZENS

Support a candidate with considerable business experience, and who is now actively connected with scores of industrial organizations.

Vote Ernest McKeel for Councillor

ELECT Walter S. WIGGINS AS MAYOR

My record as councillor and business man of Campbellford is well known. My platform is economy and a sound business administration for 1931.

Happy New Year to All

2d-3

ARTICLES OF INTEREST TO THE FARMER

REVIEW OF JUNIOR FARMER WORK IN PETERBORO COUNTY DURING 1930 REVEALS CONSIDERABLE PROGRESS

Judging Competition Been of Great Value J. B. Nelson States.

OVER 400 ENTER CONTESTS.

Praise Is Given Miss Edyth Hopkins For Her Work With the Girls.

J. B. Nelson, the energetic local agricultural representative, in reviewing the past year's work, which has been undertaken among the Junior Farmers of Peterborough County, shows in summarized form the numerous activities which he has largely been responsible in fostering and which have advanced in such promising manner under his able guidance.

For the results obtained in the Junior Farmers' competitions in the past year great credit is also due to Miss Edyth Hopkins, who had the responsibility for coaching the girls.

(J. B. Nelson)

"During the past season "The Examiner" has reported from time to time many items of interest regarding local and district judging competitions among farm young people. Because of this an article describing this work and summarizing the results obtained in Peterborough County should be of interest."

"There are in the county, approximately fifteen hundred young people between the ages of fifteen and twenty-five who will become farmers or farmers' wives. Very few of these will ever have the opportunity of attending a school where agriculture as a vocation is taught. Because of this fact the Ontario Department of Agriculture, through its county offices, is attempting to supplement what these young people learn at home by giving a certain amount of instruction. This instruction is brought to the young people by means of School fairs, short courses, club work and various competitions."

"The subject of this article is the 'Judging Competitions' which has been of the greatest value in attracting Peterborough young people to study better agriculture and better home making."

"All of the judging competitions are conducted on a similar basis. The competitors are rated on their ability (1) to valuate the articles or animals being judged so as to award prizes in the proper order and (2) to explain thoroughly their reasons for so awarding the prizes."

"For example, a group of boys in competition may have to judge a class of 'Bacon Hogs.' They must have such a knowledge of type, finish and other market requirement that they can award the prizes in the proper order. According to the correctness of their placing, marks are awarded. But that is only half the story. The competitor must appear before an adjudicator and explain why he awarded the prizes in such a way. This necessitates a familiarity with the proper terms of description, and an ability to express an opinion."

"Similarly a group of girls may have to examine four lunches for school children or four plans of farm kitchens and award prizes in order of merit. 'Reasons' are also taken in these competitions."

"The boys' competitions are usually in the judging of live stock, poultry, grain and seeds; the girls in the judging of menus, house plans and good dressing."

"The judging competitions have a number of decided educational advantages:

1—They add a competitive interest to the study of fundamental farm and home subjects.

2—They develop the habit of individual thought and sound judgment.

3—They develop an ability to speak in public and to express an opinion.

4—By means of the prizes which are usually trips to some Fair or educational institution, they broaden the outlook of the farm young people."

"During the past season a rather complete system of judging competitions attracted as competitors over four hundred young people. This system included school fair competitions, for the older children, county competitions for the young people and a district competition at Peterborough Exhibition for the more experienced judges."

School Fair Contests

"For three years judging competitions for the boys in 'Dairy Cattle' and for the girls in 'school lunches' have been held at the Peterborough County School Fairs. Teams of three boys and three girls represented many of the schools."

"At the conclusion of the Fairs the winning teams from each Township gathered in Peterborough one Saturday and competed for county honours. A picture of the group appeared in the Examiner at the time. The boys' competition was won by S.S. No. 8, Smith, (Young's Point School) and the girls from S.S. No. 1, Asphodel (Villiers) carried off the honours."

"The work of these children was very elementary but it was a start and the competitions of early competitions are now competing in the senior competitions."

County Competitions

"For the young people of the county a competition was arranged at Keene in June. In all seventy-nine boys and forty-six girls took part."

"This County Competition is of course the major event of the season for at it are picked those who will be the guests of the Department at the Royal Winter Fair and also those who will have the honor of representing the county in the Inter-County Competitions at the Royal, Ottawa Winter Fair and the Canadian National Exhibition."

"The growth in number of competitors in this competition is interesting."

Year	Girls	Boys
1924	25	31
1925	33	35
1926	23	30
1927	16	47
1928	29	47
1929	37	53
1930	46	79

"Ten boys and five girls from this group attended the Royal Winter Fair as guests of the Ontario Department of Agriculture and were able to obtain a broader outlook both of farming and of our life as whole as a result."

Inter-County Contests

"The three girls who represented the county in the Inter-County Competition at the Canadian National Exhibition were able to secure tenth place in a competition open to teams from every county in the Province. The team included the following young ladies, Helen Tedford, R. No. 2, Indian River, Marjorie Frankish, R. No. 2, Lakefield, and Mary Rose, Warsaw."

"The team of boys who represented the county in the Eastern Ontario competition at Ottawa Winter Fair also did exceptionally well. They attained third place in livestock and third place in grain. The team consisted of Stewart Tedford, Indian River, Sherwood Payne, Warsaw and Hugh Buchanan, Havelock."

District Competition

"Realizing the value of this work the Peterborough Exhibition Board now provides a competition for the more experienced boys and girls from the neighboring counties. This helps to keep up an interest among the older competitors who have won all the honors they can at the county competitions. Peterborough county entrants won their share here also."

Leadership Training

"The Judging competition work is accumulative. In most cases the school fair teams are trained by young people in the section who have taken part in competitions or have received some training at short courses."

"An incentive to this phase of the work was given this year when Mr. T. P. Lancaster offered a prize to the older boy who coached the team of younger boys coming highest in the county competition."

"This prize was won by Ralph Garbutt, R. No. 2, Lakefield and it is interesting to note that of the four boys he trained, three won trips to the Royal and the fourth was a member of the inter-county team at Ottawa."

"The judging competition work is a valuable part of the agricultural extension work being carried on in Peterborough county. It is receiving the support of our farm young people and it is assisting to develop in them the knowledge and ability necessary for the farmers and home makers of the future."

According to a bill introduced recently in parliament, a woman in England will be permitted to marry her sister's nephew by marriage, and a man may wed his deceased wife's niece by marriage.

Jerusalem Artichoke Ideal Forage Crop

Results of tests made by the Dominion Department of Agriculture at Ottawa show that the Jerusalem Artichoke makes an ideal forage crop, giving a high yield of dry matter per acre above ground, and when considered from the standpoint of the added value of dry matter in its tubers, gives a greater tonnage than either sunflowers or corn. At the Sidney, B.C., Experimental Station the average yield of dry matter per acre over a period of six years was 6.01 tons above ground, with tubers furnishing an additional 1½ tons. The artichoke was also found much easier to handle in the ensilage cutter than sunflowers. In addition to being valuable as a general forage crop the Jerusalem Artichoke is a particularly good feed for hogs and poultry.

To the Electors of Belmont and Methuen

Ladies and Gentlemen:—

I am again in the field for Councillor, and solicit a continuance of your confidence and support in my candidature. I have always tried to do my utmost in the interest of all the tax-payers, and if elected again, will strive to reduce your tax-rate.

Wishing you the compliments of the season, and hoping that you will elect me as one of your Councillors.

Your Servant,

C. F. STEENBURG

PETERBOROUGH MARKET QUOTATIONS

RETAIL

Fruits

Oranges, 19-60c dozen; seedless, 23c dozen; navel, 29-40c dozen; bananas, 23-25c dozen; 4 pounds, 25c; red, 5c each; lemons, 25-32c dz.; grapefruit, 5c to 15c each; cocoanuts, 10-15c each; pineapples, 25-30 cents; honeydew, 20-40c each; pomegranates, 15c each; pears, 35-50c peck; Emperor grapes, 2 lbs. 19c; blue grapes, 6-qt. basket, 90c; apples, 25-40c peck; Jonathans, 50c peck; Snows, 40c; McIntosh Red apples 40c dozen; dates, 4 lbs., 25c; cooking figs, 3 lbs. 25c.

Vegetables

Potatoes, 19c peck, 90c-$1.00 bag; sweet potatoes, 3 pounds for 15c; carrots, 19c peck; cooking onions, 10 lbs. 25c; green onions, 5c bun.; Spn. onions, 4 lbs. 25c; pick. ½ qt.; cabbages, 5-10c each; head lettuce, 2 for 23c; leaf lettuce, 5c bunch; parsley, 5c bun.; spinach, 2 lbs. 25c; tomatoes, hothouse, 33c lb.; domestic, 15c pound; cucumbers, 5c to 15c each; beets, 5c bunch; celery, 10-15c bunch; celery hearts, 3 for 25c; cauliflower, 15c-25c ea.; bunches, 25c; sweet and hot peppers, 30c doz.; butter beans, 5c qt.; green peas, 10c qt.; shelled, 35-40c qt.; vegetable marrow, 10-20c each; mushrooms, 70c lb.; corn, 25c dozen; hubbard squash, 15-25c each; cranberries, 25c lb.; sage and savory, 5c bunch; pumpkins, 10c each; turnips 19c peck; parnips, 30-35c peck.

Nuts.

Mixed nuts, 23-25c lb.; shelled walnuts, 43-59c lb.; peanuts in shell, 20-25c lb.; shelled filberts, 45c lb.; almonds, 25-60c lb.; Brazil nuts, 25c pound; shelled, 59c lb.; chestnuts, 25c lb.

Dairy Products.

Butter, creamery, 30-35c lb; dairy, 30-32c; lard, 2 lbs. 29-32c; shortening, 15-17c lb.; eggs, 39-50c dozen; pullets' eggs, 33c dozen; cheese, 33c lb.; clover honey, 5 lbs. 53c; 10 lbs. $1.00; amber honey, 5 pounds 39c; 10 lbs. 75c; sections, 25c each; amber, 15-18c each.

Fish.

Salmon, 19-25c lb.; whitefish, 15-20 lb.; halibut, 28-30c; fillet haddie, 15-19c lb.; finan haddie, 17c lb.; fresh and smoked fillets, 20c lb.; pickerel 15c; flounders, 12c; fresh herrings, 10c lb.; oysters, 75c pint.

Meats.

Beef, 10-28c lb.; lamb, 15-30c lb.; veal, 15-30c lb.; pork, 20-32c lb.; bacon, 25-45c lb.; sausage, 20-25c lb.; chickens, 25c-40c lb.; geese, 24c lb.; turkeys, 38c lb.; ducks, 33c lb.

WHOLESALE

Flour.

Bread flour, 24 lb. bag 92c-$1.10; pastry flour, 24-lb. bag, 55-75c; 98-lb. sack bread flour, $2.69-$2.96.

Grain.

Fall wheat, 65c bushel; spring wheat 60c; oats, 25c; barley, 30c; peas, $100; rye, 30c; buckwheat, 48c; alsike, $6.00 bushel.

Hides and Wool.

Cow hides, 2-3c lb.; horse hides, $1.50-$1.75 each; veal skins, 6-8c lb.; lamb skins, 15-25c each.

Wool, fine, medium and coarse, 8c lb.; rejects, 5c lb.

Hogs.

Live hogs, bacon, $9.00 cwt. and $1 a hog over for selects; dressed hogs head on, $17.00 cwt.; head off, $16.00 cwt.

Hay, Bran, etc.

Hay, baled, $15-$16 ton; straw, $8-$10 ton; bran, $27 ton; shorts, $30 ton.

BEANS ESSENTIAL AS A CASH CROP EASY TO GROW

Annual Demand For Dominion Runs About 1,500,000 Bushels.

150,000 IMPORTED.

Crop Generally Does Best Following Clover Sod—No Special Machinery Needed.

(Experimental Farms Note)

So popular are beans as an article of diet that among the many economic plants belonging to the legume family there is none so important from the standpoint of its use for human food. Owing to the unperishable nature of dry field beans they are marketed in all countries of the world and at all seasons of the year. To satisfy the demand of the Canadian people it requires annually about 1,500,000 bushels of which 150,000 to 200,000 bushels must be imported. Production in Canada on a five year average has been 1,212,400 bushels.

Productivity varies in a given locality with such factors as strain of seed, weather, soil fertility, prevalence of disease and date of first killing autumn frost. Tests carried out under the Dominion Experimental Farms have shown that beans may be grown successfully in any province of the Dominion although sections of Eastern Canada are more particularly adapted for a profitable extension of bean growing.

Need Good Land

Beans frequently have no fixed place in the cropping system. They generally do best following clover sod such as sweet clover plowed down from the previous season's seeding. The land must be in good condition in every regard since the crop cannot stand "wet feet" or competition from weeds. Special machinery is not required. Seeding may be done with an ordinary grain drill with rows twenty-eight inches apart, using thirty-five to forty-five pounds of seed per acre. The ordinary corn cultivator is re-arranged and used for bean work. A special attachment swung under the ordinary farm cultivator may be used for harvesting.

The small white pea bean types are more popular in the market than the larger types. Among the varieties tested at the Central Experimental Farm at Ottawa, Navy Ottawa No. 711 has matured on the average in 102 days and yielded well. Michigan Robust, though a little later, has given good results particularly in resistance to disease. Norwegian Ottawa No. 710 has been an outstanding yielder among the colored types.

The most profitable crops of beans are secured when careful attention is given to soil and plant food requirements, seed selection and culture. The average yield for the Dominion has been 18.7 bushels per acre. At the prevailing market price for beans this crop in comparison with other farm crops seems worthy of consideration.

TRENT RIVER

Miss Bebra Longmuir is spending her vacation with her sister, Mrs. Percy Gardner, at Norwood.

The Misses Elva and Ines Mc Laughlin have returned to Toronto having spent Christmas with their mother.

Mr. W. S. Milne, of Seymour East called on friends here on Wednesday.

Miss Isabel Boyd left on Wednesday for Toronto after spending a few days with her grandfather, Mr. John Boyd.

Weekly Crop Report For Peterboro County

Most of the cheese factories report a fairly satisfactory season in so far as quantity is concerned, but the price has been low enough to make the returns rather disappointing. Egg production is now fairly good but the price has dropped rather seriously during the last two weeks. The prevailing price to-day is 40 cents. No grain is being sold but some clover is moving. One grower reports a sale of fairly good red clover seed at $12.

1930 WOOL CLIP ABOVE LAST YEAR

Cut in Prices Sets Estimate of Total Value $1,535,000 Lower.

LOWEST PRICE ON RECORD.

The total production of wool in Canada in 1930 is estimated by the Dominion Bureau of Statistics at 21,016,000 pounds as compared with the revised figure of 20,283,000 pounds for 1929. The provisional estimate of the value of the 1930 clip is placed at $2,522,000, compared with $4,057,000 in 1929. By provinces and for the Indian Reserves, pure the wool production for 1930 is as folows:

	Pounds
Prince Edward Island	496,000
Nova Scotia	1,638,000
New Brunswick	875,000
Quebec	4,968,000
Ontario	6,325,000
Manitoba	1,268,000
Saskatchewan	1,211,000
Alberta	3,116,000
British Columbia	1,103,000
Indian Reserves	16,000

30 to 40 Per Cent Drop

Wool prices in 1930 have fallen 30 to 40 per cent as compared with the previous year, and are now lower than any year for which we have records. The 1930 wool season opened with very little activity among local dealers and buyers. Where prices were quoted at all the price ranged from 10 to 12 cents per pound in eastern Canada. The difficulty which producers experienced in finding a local outlet resulted in a much increased volume of wool being consigned for co-operative sale and official grading by the Federal wool graders. When it became evident that the returns for wool would in all probability be in the vicinity of 10 to 15 cents per pound, those districts which were in a position to utilize their wool for the home manufacture of woollen goods greatly increased their operations, feeling that by so doing they could increase the market value of the product. The Canadian Co-operative Wool Growers Limited had the largest supplies of wool in their warehouse of any previous season. Unfortunately a disastrous fire destroyed the warehouse and with the exception of small quantities of Eastern Domestic wools which were sold previous to the fire, all wool which had been warehoused for co-operative sale was damaged and had to be sold for reclaim values.

The revision of the Canadian tariff against imported woollen goods is designed to stimulate woollen manufacturing. In view of the fact, however, that wools are allowed in duty free, it is unlikely that increased manufacturing will definitely affect wool prices in the Dominion, although there may be a larger consumption of Canadian wools by Canadian manufacturers than has been the case in the past. In spite of low wool prices and lower lamb prices, there continues to be a demand for good ewe stock to establish new sheep flocks. Continued improvement of ewe stock and the general use of purebred rams to head up grade flocks is steadily reflecting itself in the production of larger quantities of wool of the medium and fine combing grades.

NORTH ENGLAND OUTLET FOR PEAS

Product Must Be of Very Green Color For High Class Stores.

COLORING ADDED.

Although the demand for canned peas is not as extensive as in the case of various other canned articles, there is nevertheless a very considerable outlet to be found in the North of England for this commodity, particularly among the higher class grocery stores, caterers, etc., writes Harry A. Scott, Canadian Trade Commissioner in Liverpool, in the forthcoming issue of the Commercial Intelligence Journal. The poorer class does not purchase canned peas to the same extent, tending more toward dried peas in cartons, etc. While demand is not exactly seasonal, the bulk of the consumption seems to take place during the first half of the year and particularly in the spring and summer months. Competition during the last few years has become extremely keen, owing to the development of the English canning industry. This market has a distinct preference for peas of a very green color, particularly for the catering and restaurant trade. Efforts have accordingly been made both in England and on the Continent to provide a harmless coloring for peas which would not come under the prohibition applied to copper sulphate. The outcome has been that during the past two years a few English canneries, with the support of chemical research, have been turning out peas of very good quality which have a very favorable green appearance. Peas without coloring are, for the bulk of the trade at least, considered to be at a disadvantage on this market. Canadian and American peas are classed as being of about equal quality to English. English canners in recent years have greatly improved their quality and grading and their prices on the whole are higher than Continental quotations. Peas are sold on this market in pints, quarts, and nominal 2's. Belgian and Italian packs come in pint and quart sizes, which are more popular than the nominal 2's coming from Canada and the United States. English canners are, however, supplying the nominal 2's as well as pints and quarts, and Canadian peas have been shipped in quart sizes to this market.

A telephone which tells of the owner's absence, takes a message for him, and also will act as a radio receiver, has been invented in Sweden.

BE VERY SURE VEGETABLES PLAY BIG PART IN YOUR EVERY DAY DIET

Produced in Small Garden Plot Yet They May Be Used in Countless Dishes.

Lessen Digestive Trouble.

The slogan of every household should be "use more vegetables." The young child as well as the grown-up should consume plenty of wholesome vegetables of all kinds and use the minimum of meats necessary to maintain the strength required from meat diets. It can safely be said that if more vitamin rich vegetables were used throughout the country in connection with children's diet that fewer of the ailments of the digestive organs now prevalent would have to be contended with. Every child should be taught to eat some vegetables and apart from a small number it may safely be said that all children can be taught to cultivate a desire to use any vegetable prepared for table use.

Some of the dificulties experienced in making the meatless diet popular by the good housewife can be surmounted if the same consideration be given to the preparation of vegetables that is given to that of pastry, including pies, cookies, fried cakes and other fancy sweet foods, or even the preparation of the various meat fricassee. The vegetable diet, besides being lower in price, will have a much greater influence on the general health of the family than any other diet known.

Used Cooked or Raw

Vegetables can be used in salads in the raw state, with suitable dressing. They may be boiled, fried, scalloped and what not, the major part of which can be produced in a small garden and stored in frost-proof cellars below ground or in cool rooms above ground as the particular case requires.

There has been a great deal of popular advertising given to the various imported vegetables, all of which in a sense, is quite reasonable, but why should we buy, for instance, lettuce from outside our country when the loose leaf lettuce grown in Canadian greenhouses by Canadian people is superior in freshness, quality, and possibly in vitamin, content. The sooner that these popular and fantastic ideas are overlooked by the masses of people, and the home production of an equally good, if not superior, product is encouraged, the sooner will the trend of prosperity return to the growers of such crops in this country.

OPINIONS CHANGE ON MANAGEMENT OF TURF GRASSES

Results Show Over-emphasis Placed on Maintaining and Soil Condition.

THREE YEAR TESTS.

Use of Soluble Nitrogen Fertilizers Found Effective in Controlling Clover.

Some of the popular opinions which have long held sway in the management of golf courses, lawns, and other turfed areas, will have to be revised as a result of intensive investigations conducted by the New Jersey Experiment Station.

Three-year results indicate that over-emphasis has been placed upon maintaining an acid soil condition. The reason for this was the belief that weeds could be largely controlled by maintaining an acid condition and that the acidity would favor the growth of bent grasses and fescues.

The facts of the case are, as reported in New Jersey bulletin, "Experiments with Turf Grasses," weeds exhibit as wide a range of tolerance of soil acidity as the grasses themselves, and although an increase in acidity may check some weeds, it will also hamper the vigorous growth of desirable grasses. Accordingly, the investigators consider it unwise to make turf soils strongly acid, because excessive acidity does not favor a healthy growth of grass throughout the season. Moreover, grass on a strongly acid soil seems to be more dependent on fertilizers than that on a less acid soil.

The weakness of the theory of making the soil acid on putting greens was strikingly shown in tests in which lime was used to make the soil non-acid. Contrary to popular belief, it did not increase the growth of weeds. The limed plots produced the most vigorous growth, a fact which indicates that bent grasses do not necessarily require an acid soil for satisfactory growth.

Fall Growth Watched

Special attention in the New Jersey studies was given to the condition of the grass in late fall. Greens which were fertilized continuously with nitrate of soda, as well as those which are limed, were in vigorous condition as late as November, whereas the plots treated with acid-forming fertilizers were listed as "poor to medium."

Another theory challenged by the investigators concerns the growth of clover on putting greens. This is a subject of deep interest to greenkeepers, as many find it difficult to retard the growth of clover. It was once thought that applications of lime would stimulate clover; but in these investigations clover was as plentiful on the acid plots as on the lime plots.

The New Jersey investigators report that the use of soluble nitrogen fertilizers, such as Chilean nitrate, in quantities sufficient for vigorous growth of grass, has proved very effective in controlling clover when combined with regular close-mowing of the greens.

Another item of good news for greenkeepers is the announcement that earthworms can be easily destroyed by the use of lead arsenate. In the New Jersey experiments the arsenate was applied with the top-dressing material at the rate of 15 pounds to 1000 square feet of surface. The arsenate not only eliminated the earthworms, but it also helped to retard the growth of weeds without injuring the turf.

Thanks

To the Electors, Township of of North Monaghan

I wish to thank you all for the very generous support received at the polls, and assure impartial and faithful representation to all people in all parts of the municipality for the coming year.

Yours for Service,

GEORGE PATTON

Milk, Important Factor in Food Supply, Not Without Dangers—Pasteurize It

Milk and milk products are generally recognized as the most important factors in the food supply of the family, but it is not without its dangers as a carrier of disease germs. It is for this reason that health authorities and experts of the dairy industry constantly urge the pasteurization of milk as the one way by which it can be made absolutely safe. A wealth of material might be written about the value and safeguards of the process. Most of the large dairies serving important centres pasteurize all their milk. From the health standpoint pasteurization is sufficiently important that it should be done at home if a supply from a commercial plant is not available. How this is done is told in the pamphlet, "Why Pasteurize Milk," which has just been issued by the Department of Agriculture at Ottawa. Briefly, by the use of a dairy thermometer and a double boiler of suitable capacity, milk is held at a temperature of 145 degrees F. for a period of thirty minutes, then cooled quickly to below 50 degrees F. When thus treated milk is safe.

As Conditions Are In Hastings County

Live stock is in very good condition and there is a slight increase in the cattle being fed this winter. The milk supply is holding up well with a larger supply of new milk cows than usual. Poultry has been marketed in a more orderly manner this year, and there has not been the usual heavy surplus during the past week. There will be an increase this year in the amount of registered seed grain. There will be less red clover and more alfalfa seed.

KEENE

Miss Lottie Leggett, of the teaching staff of Tottenham public school spent the Christmas vacation with her parents, Mr. and Mrs. W. C. Leggett.

COSTS OF TILE DRAIN VARY WIDELY DEPENDS ON SOIL, AND LABOR USED

Under Favorable Conditions Using Machinery Cost Need Not Exceed 92 Cents Per Rod.

$1.53 USING HAND LABOR.

(Experimental Farms Note)

The cost of tile drains varies considerably, depending largely on the nature of the subsoil, local labor conditions, and the method of installation. On the Central Experimental Farm, Ottawa, an extensive system of tile drains has recently been installed by the Field Husbandry Division. At prevailing labor rates, the cost of tile, has ranged from 14 the cost o file, has ranged from 14 cents per rod under favorable conditions to $2.97 per rod where large boulders were prevalent in the subsoil. The average labor cost of drains installed entirely by hand was $1.91 per rod, as compared with 69 cents per rod where ditching machinery was used. For all drains considered, the average cost was 89 cents per rod for labor, and 64 cents per rod for tile, a total average cost of $1.53 per rod. This cost is rather high, due to the prevalence of large boulders in the subsoil. Under favorable conditions, where full use is made of ditching machinery, the cost need not exceed 28 cents per rod for installation and 64 cents for tile or a total of 92 cents per rod.

The cost per acre of tile drains depends on the spacing between laterals. At 90 cents per rod the cost per acre will range from about $16 where laterals are 150 feet apart, to about $48 where laterals are 50 feet apart.

Digging Largest Item

Digging was the largest single item in the labor cost of drains at Ottawa, amounting to 77 per cent of the total labor cost of drains installed by hand, and to 40 per cent where the traction ditcher was used. In drains dug by hand the cost of digging was found to increase rapidly with the depth. Thus the cost of digging a drain four feet deep was 95 cents per rod, as compared with 26 cents per

(Turn to Page 12, please)

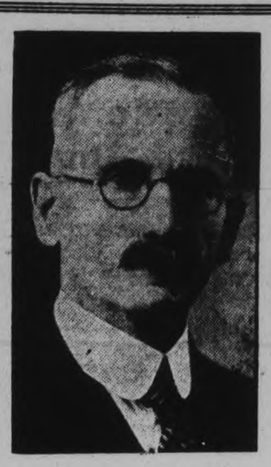

J. H. HESS V.S. Asks for Your Support for REEVE

Dr. J. H. Hess was Reeve of Hastings in 1927

That year we were favored with a grant from the United Counties of 27,000 Dollars toward the paving of our streets, for which we were very thankful. We now have fine streets, second to none, and they are standing up well—which, I am sure, is a great asset to our village. By laying this pavement it necessitated large outlays, which fell directly on the village to pay. But in face of that, we financed with Forty Mills. And only had an overdraft of $325, which was severely criticized by some of the present Council.

In 1928 the present Council was elected, with Dr. Wilson as Reeve. There was no local improvement that year, except that some gravel was put on the Cobourg road at a cost of about $400. If the Reeve had not been in a hurry to spend this money, and had waited until after the June session of the Counties Council, which was always customary, this money could have been saved, as the Counties decided to pave this stretch of road, so covered up the newly laid gravel, and this money was wasted. This was the principal amount of improvements for that year.

Just here I wish to draw the attention of the ratepayers of Hastings to what happened. Your rate was raised Ten Mills—the Council realized from this about $2,800; and as you are aware, in 1927, when I was Reeve, I made application to the Counties Council for an extra grant of $2,000 to help pay for some extra paving that was carried out. The 1928 Council received this grant of $2,000, which was not applied to the pavement account, but was deposited in the current account, which was not the proper procedure.

It appears then that the Council of 1928 collected by taxation and appropriation the snug sum of $4,800 more than the 1927 Council. At the end of 1928 they paid the overdraft of 1927 $825, made no improvements, and boasted of having a surplus of $250. That is what I term high financing.

The same Council in 1929 did not make any local improvements, except some little draining and a small amount of gravel on some of the rear streets. This year they spent their surplus, and had an overdraft of $727. This will give you an honest idea of your finances for 1928 and 1929.

But I wish you to pay particular attention to the 1930 budget, with the same government in power. What happens Improvements, blank Did sweep the front street occasionally. Had many a long talk over the telephone, which cost the village $67.80; and one or two pleasure trips at the town's expense. This is about the extent of their work for this year.

Just here please take note of your financial standing for this year. Overdraft at December 15, $2,596.10. Since that, bills have come in amounting to about $400. So your total overdraft is $2,596.10. They have $1,181.95 unpaid taxes. Of that amount, I will venture to say there will not be more than $400 collectable. And still I see by the paper the Reeve stands on the public platform and declares our finances are in excellent condition.

Now I have given you an outline of the proceedings of the present government for the past three years, I ask you, ladies and gentlemen, to study this statement carefully. After having done so, decide whom you want to represent you as Reeve for 1931. If my past record appeals to you, then I ask you to give me your support, and elect me as Reeve; and if elected, I will pledge myself to give the village my unbiased support in any matter that might come before the Council, providing it is in the best interest of the Municipality.

Thanking you in advance for your support as Reeve,

I remain, yours truly,

DR. J. H. HESS.

P.S.—I would also like to have the information: Why mention in the financial report some of those who were unfortunate enough to be fined for some breach of the law, and omit others who were just as unfortunate? And why has the village not received credit for those fines? Yours, J. H. H

SECOND SECTION

The Evening Examiner

SECOND SECTION

IF IT WILL HELP PETERBOROUGH AND DISTRICT, THE EXAMINER IS FOR IT.

VOL. LXVI., No. 2 — THE EXAMINER, PETERBOROUGH SATURDAY, JANUARY 3, 1931 — PAGES 9 TO 16

MARSHAL JOFFRE, HERO OF MARNE, IS DEAD

END IS MOST PEACEFUL TO THE MAN WHO TURNED BACK GERMAN ARMIES IN THEIR MARCH ON PARIS IN 1914

Marshal Joffre Would Have Been 79 Years Old on Sunday.

NEWS SPREADS RAPIDLY.

Final Illness Dates Back Many Weeks—Only Three War Leaders Left.

PARIS, Jan. 3 (C.P.). — Death came to-day to Marshal Joffre, last of the chief French military leaders of the Great War, after a fortnight's illness in which it was necessary to amputate his left leg. The Marshal would have been 79 years old to-morrow.

The end was peaceful. Three members of his family, Mme. Joffre, his son-in-law, M. Lafile, and his brother Ferdinand, General Issaly, his chief of staff; Colonel Desmazes of his staff, his doctors and a few others were present. He died without coming out from the coma which closed over him at noon Thursday, his life gradually ebbing since.

Died At 8.23 a.m.

The announcement was made at 8.30 a.m. A member of his military household, Captain Saint Cernin, pale with emotion, emerged from the hospital, and in a husky voice told newspapermen: "The Marshal is dead, gentlemen." He displayed a bulletin signed by the physicians, Professor Lerichs and Drs. Boulin and Fontaine, which set the end at 8.23 a.m.

Shortly afterward Professor Leriche, Strassbourg specialist, who came to Paris to treat the ailment which finally cut the Marshal's life short, appeared and informed the newspapermen of the circumstances of death, added that the Marshal had been in a state of coma practically all this week except for rare intervals of five or ten minutes' lucidity.

Despite the early hour a crowd already had assembled outside the Hospital Saint Jean De Dieu, where the Marshal has been confined for two weeks. When information of the death was passed to the newspapermen the word "mort"—death—passed through the crowd. Men bared their heads and women made the sign of the cross.

News Spread Rapidly

The news spread rapidly through Paris, where death had been expected for more than a week. Bells tolled and official circles made preparations for honors in death due the man who in 1914 turned the invaders back from the very gates of Paris in the epic battle of the Marne.

His death removes from the world stage all save three of the great military leaders of the war, Field Marshal Von Hindenburg and General Eric Ludendorff of Germany, and General John J. Pershing of the United States. Of the French leaders of note only Marshal Petain, defender of Verdun, still lives, but, unlike Foch or Joffre he never was in supreme command of the French armies. One by one—Haig, Cadorna, Foch and others have passed from the scene.

Marshal Joffre's final illness dated back many weeks, when he complained of a pain in his leg and his doctors found him a victim of arteritis. In his case the disease, which brings an inflammation of the arteries, settled in his legs and eventually a gangrenous condition developed which necessitated amputation.

On December 19 he was taken secretly in his own cabriolet to the hospital Saint Jean De Dieu and that night, under the influence of local anasthaesia only, he submitted to amputation at mid-thigh of his left leg. He would not take ether, informing the physicians Professor Leriche, Dr. Boulin, and Dr. Fontaine, that he wished to see what they were doing to him.

His illness did not become known until the following week, when his doctors let it be known they had no hope for him and did not expect him to live more than a day or so at the most. Despite their pessimism, the old soldier survived, much of the time in coma and semi-consciousness, his heart refusing to give in to illness which would have taken most men many times over.

He gradually weakened after astonishing physicians with his resistance. He lived for days after they had stated that he had only hours or even minutes more of life. On New Year's Day he lapsed into the final coma from which he never recovered and at one time that day was so low that a false announcement of his death was made only to be retracted an hour later after having been spread over all the world.

He was kept alive during the last few days by injections of heavy doses of a serum which his physicians prepared.

Premier Steeg was the first to arrive at the hospital after announcement of the Marshal's death. He was followed by Colonel Fabry, former Joffre aide, and Jean Chiappe, Prefect of Police.

Colonel Desmazes announced soon after death that the body would be embalmed this afternoon preparatory to lying in state at the chapel of the Ecole Militaire, the French Military Academy. He said that the last absolution was given the Marshal at 8 a.m. by Chaplain Bellesoeur, when it was seen death was imminent.

At 7 a.m.—today Dr. Fontaine, feeling the pulse of the dying Marshal, became convinced that death could be a question of only a very short period of time. Urgent telephone messages were sent to the family and friends and members of the general staff who gathered about the bed.

Mme. Joffre knelt beside the recumbent form of her husband and the Chaplain Bellebogur, after administering absolution at 8 a.m., went quietly and knelt in a corner of the room, still murmuring his prayers for the dying. Dr. Fontaine continued to hold the wristof the marshal.

Slowly he counted the pulsations and then amid a solemn hush, broken only by the priest's frequent intonements, the marshal's great heart beat swiftly and then, stopped altogether. This time there was no mistaking the end.

The Marshal's face took on its customary serenity, lying white and placid upon the pillow. The deep lines which marked it like some map of battle, however, were ample evidence of the effects of the great battle the Marshal had fought, his last earthly conflict and one in which he was doomed to defeat from the start.

At 11 a.m. the body of the Marshal reposed on the simple camp bed of a soldier. It was clothed in white dolman with the golden buttoned uniform worn in the colonies, where much of the dead man's pre-war military fame was won. The hands were crossed, two candles were burning on a small table beside the bed, and two nuns knelt nearby praying.

Colonel Desmazes, the Marshal's aide-de-camp, announced later that he would be given the same kind of funeral as Marshal Foch, who died in 1929, with a service at the Cathedral of Notre Dame and cortege through the streets of Paris.

Burial will take place at the Invalides, adjoining the tombs of other great marshals of France which surround that of Napoleon. Pending this definite interment, the body probably temporarily will be placed in the cemetery at Louveciennes, where the Marshal and his wife spent so many happy springs and summers together.

Their country home there, designed by Mme. Joffre herself, and known as Chestnut Grove, stands in a lovely wooded country near Versailles. In its garden he played with his dogs, Dick and Pieto, and grew roses.

STIRLING

Mr. and Mrs. Will Brough, of Brantford, spent the holiday with Mrs. Brough at Fuller.

Dr. and Mrs. Hendry and daughter spent the week-end with Mrs. Hendry's parents at Sine.

Guests at the home of Mr. William Fitchett on Christmas Day were Miss Jennie French, Belleville, Mr. and Mrs. Clarence Fitchett and daughter, Rosella, Mr. and Mrs. W. Fitchett, West Huntingdon, and Mr. and Mrs. Carmen Fitchett, Rawden.

Mr. C. B. Rollins has moved his barber equipment from the Paisley House to the new service station owned by Roy Eggleton. Miss P. Sine is in charge of the beauty shop.

Dr. and Mrs. Charlton are spending a few days in Toronto.

Mrs. R. P. Coulter has returned from a visit to Toronto.

The Rev. Mr. and Mrs. Byers spent Christmas with Mr. and Mrs. Payne, at Athens.

Mr. Russell Pitman, of Toronto spent Christmas at home.

Mr. Vernon Patterson, of Dunnville was a guest of Mr. William Patterson for Christmas.

Suffered With Pains In The Back

Relieved By Taking Dodd's Kidney Pills

"For two years I suffered with pains in my back," writes Mrs. Fred Casey, 3 Douglas Lane, Amherst, N.S. "I tried different remedies but none seemed to do me any good. After taking a few boxes of Dodd's Kidney Pills the pain left me and I always keep them in the house now in case the pain may come back."

Many men and women suffer periodically with backache, and, as middle age approaches, the pain increases in severity.

Rest may give temporary relief, but Dodd's Kidney Pills do much more than this. They strengthen the weak kidneys and remove the cause of the pain.

Joffre Is Dead

MARSHAL JOFFRE,
Commander of the French armies during the early part of the Great War, who died at his home in France to-day. His end was peaceful, as he has been in a state of coma for the greater part of the past week.

948 VOTES CAST IN N. MONAGHAN

Reeve McIntosh's Majority Over H. B. Rye is 603.

FINAL SUMMARY.

A re-checking of the election results in North Monaghan township gave Reeve McIntosh a majority of 603 votes against Mr. Rye's 291, the total vote for the reeveship being 948. The above returns were the same as those announced election night, but in the case of the vote for councillors, the returns showed slightly different results, without however, altering the constitution of the 1931 Council. They were as follows:

William George Paton 472
W. J. Byers 462
William Whitfield 411

Of the three defeated candidates for council Andrew Kent made the best showing, trailing Mr. Whitfield by 46 votes. The previous figures gave Mr. Kent a vote of 304 placing him next to the bottom of the polls. William Stevens polled 360 votes instead of 361 as previously announced, while Hy. Wood received 69 fewer votes than Mr. Stevens.

CAMPBELLFORD WINNERS 2-1

(Continued from Page 1)

en off, their combination being broken time after time. Filion, O'Malley and Munn played well up in this period and did their best to penetrate the Campbellford stronghold, but the visitors were now playing for their winning count which they made when McHay on the right wing broke away and netted the puck with a pretty shot from centre ice, with ten minutes to play. From then on to the sounding of the final gong, Frankford, although making several severe attacks, were unable to count, and the game ended in victory for the Maroons.

The game was one of the fastest played in some time and featured by its cleanness, only one penalty being given. "Chub" Barrett of Belleville handled the bell, and made a very good job of it, checking the play closely and preventing any rough stuff being handed out. Heavy checking was the order of the day, but this was featured by both teams.

Grier for Campbellford and Prevost for Frankford played good games in the nets, taking much punishment in the matter of long shots and doing some very fine work in the scrambles round the goals. The game as a whole was good and afforded a good showing to the large number of local and visiting fans who turned out to see the first game of the League in which their respective teams were engaged in.

The line-ups were:

Frankford—Goal, H. Prevost; left defence, J. Legault; right defence, G. Filion; centre, G. Bowen; left wing, M. McLean; right wing, J. Borland; subs., W. O'Malley, C. O'Malley, F. Munn.

Campbellford—Goal, W. Grier; left defence, J. Cowall; right defence, H. McArthur; centre, F. Whitton; left wing, Al Smith; right wing, A. McKay; subs., T. B. Horkins, B. Copperthwaite, R. Flemming.

Referee—"Chub" Barrett, Belleville.

KIWANIS CLUB'S NEW OFFICERS ARE INSTALLED

Kiwanians and Their Ladies Are Guests at Inspiring Ceremony.

YEAR'S WORK REVIEWED.

Officers Are Installed By District Governor I. P. McNabb.

"Onward in Kiwanis whither God has willed,
Hailing as our brothers, all who work and build."

The above words sung fervently, to the tune of a well-known hymn resounded through the dining room of the Empress Hotel last evening, where members of the local Kiwanis Club and their ladies, had foregathered to participate in the installation ceremony of the newly elected President John I. Allen and other officers and executives of the club, at which District Governor I. P. McNabb officiated.

Carl S. Browne, the retiring president, occupied the chair during the initial part of the proceedings, and as his last act, in his official capacity as President, tendered a highly thoughtful and characteristic speech, in which he reviewed the outstanding events of the club's history during the year 1930, and tendered his thanks to each and every member, with whom, he stated, he had worked in the closest harmony and understanding.

Fun and frivolty held sway during the dinner period and immediately afterwards, while the installation ceremony which was carried out in a most dignified and impressive manner had a decidedly leavening effect on the spirits of the gathering, and it required the services of Martin Chenhall at the piano and the Kiwanis mixed octette to swing back thoughts which had been dwelling on more serious matters, to those bearing on the lighter side of life.

This is not suggesting that the installation ceremony lacked interest, on the contrary, it was extremely inspiring and provided evidence of the conscientious light in which each Kiwanian regards his obligations and duties.

"No Kiwanian can finish a term of office without having a lot to say in the way of appreciation of the co-operation of all members and their wives" said the retiring president, in the course of his address. "I would like to mention specially, the faithful services which the club has received from Vice-President Harry Boyle, and it is gratifying to know he has accepted that position for another year. Jack McKone, who also accepts another term of office, has worked untiringly during the last twelve months, as secretary of the club, and you may look forward to very effective service from him in the future. From the Board of Directors, he continued, I have always had one hundred per cent. co-operation. Jack Craig performed his work with his usual skill and ability as district trustee and as chairman of the Business Relations Committee.

"When the time comes for the club to be composed almost entirely of past presidents, we will have a group of exceedingly enthusiastic workers. I have in mind I. P. McNabb who took hold of the Made in Canada Fair and made it the best fair we have ever had."

"Jack Turner has always been an efficient and good attendant and has looked after the Education Committee," said Mr. Browne as he proceeded to enumerate the yeomen service rendered to the Kiwanis Club, by the chairman of each of the various committees. He made special reference to the work accomplished by Dr. C. B. Waite on the Underprivileged Child Committee, stating, "no person will ever know the time and energy he has given to the work of this committee."

Walter Otze also shared in a large portion of the sincere praise, for his ceaseless efforts on the Sunshine Committee. "He is the type of man," said Mr. Browne, "who if you ask him to perform a task, will immediately do it. His work is second to none."

The sports committee under the control of Art Moffatt and the attendance committee with W. Freel at the helm also came in for recognition, as also did Dr. E. H. Wood, who was absent, for his good work as chairman of the membership committee.

The speaker assured his audience that he did not wish to discriminate between the various committees. Time would not allow him to single them all out, but he was well satisfied that they had performed their duties and had done all that was asked of them. He would however, like to also mention the work which Al Sharpe had performed as chairman of the Inter-club Relations Committee and in the handling of the Kiwanis car mileage guessing contest, also the services rendered by J. I. Allen on the Program Committee, and Vernon Morphet, who took over the treasurer's books, and who handled the fashion parade at the Fair.

Concluding by offering his thanks to the ladies, who he said, have always seconded the efforts of their husbands on the club's behalf, he turned the meeting over to the District Governor.

Governor McNabb was accorded a rousing welcome. In his opening remarks, he said this was the second time he had had the privilege of installing the officers of his own club. "This unique privilege comes to me," he commented, "because my own club and other clubs in the district of Ontario, Quebec and the Maritimes have been gracious enough to exalt me to the highest position in the district. I take that more as a tribute to Peterborough club than to myself personally, and will always endeavour in my new office to worthily uphold the traditions and ideals of Kiwanis and justify the trust you have placed in me."

He proceeded to elaborate on the meaning of Kiwanis; the local club's relation to the international and the ideals and aims of the organization, after which the following Kiwanians were duly installed:

President—John I. Allen.
Immediate-Past President—Carl S. Browne.
Vice-President—Harry Boyle.
District trustee—Charles Cooke.
Treasurer—Vern. Morphet.
Directors—Percy Blackmore, Al. Sharpe, Harry Campbell, Wilbert Freel, J. B. Nelson, R. T. B. Hicks-Lowe and Dr. E. H. Wood.

Governor McNabb, then handed over the emblem of authority—the gavel, to President John I Allen who in his inaugural address said, "I appreciate the honor you have conferred upon me, by electing me as president of the Kiwanis Club. The office carries with it the responsibilities of upholding the prestige and objectives of our club, also the International."

He proceeded to enumerate the altruistic ideals and purposes of the organization, and pointed out that these objectives cannot be fulfilled without the cooperation of each individual member of the club, and the Board of Directors, and other officers.

"We must realize that an organization which is divided among itself cannot ultimately make a success of its work," he said. "If each committee will function as it should the President and Board of Directors will not find it hard, but if they no not function, there will be added responsibility thrown upon them. Each member must feel a high regard for his sense of duty, inasmuch as the high ideals of the Kiwanis, will be sometimes hard to follow, as we will be giving perhaps, and doing things we would rather put off. My experience has been that when such an occasion arises, and we are denying ourselves, a greater happiness seems to come into our lives."

"Much work is to be done in the uplifting of community life, and the development of the different principles of Kiwanis, particularly underprivileged child work, which has been carried on at Jackson Park Camp, and I believe that still greater work will be achieved in the future."

The Kiwanis mixed octette which contributed so largely to the enjoyment of the evening, accompanied by Martin Chenhall, was composed of the following: Mr. and Mrs. J. J. Turner, Mr. and Mrs. A. Barton, P. Blackmore, Vern. Morphet, Mrs. Charles Saunders, and Miss Bertha Hill. A whistling solo was provided by Miss Mignon Mayneord.

Goes To Vienna

R. H. Hadow, First Secretary to the British High Commissioner in Canada, who will shortly leave Ottawa to take over the duties of First Secretary to the British Commissioner at Vienna.

HOME TOWNERS

Tidbits, Interesting and Humorous CAMPBELLFORD

CAMPBELLFORD, Jan. 3 (Examiner Correspondence)—Services in the Baptist Church on Sunday will celebrate the New Year. At morning worship the Rev. L. M. Smith will take for his sermon theme, "Greet the Unseen with a Cheer," and in the evening, "Life's Supreme Ambition." At the morning service Holy Communion will be given.

At Christ Church (Anglican) Holy Communion services will be at 8 and 11 a.m., with evening prayer at 7 p.m. The preacher for the day will be the Rev. N. Clark Wallace.

At St. John's United Church services will be conducted by the Rev. R. C. Tait with morning and evening services at the usual hours. The morning service will be featured by a quartet, "Spirit of God," (Stainer), rendered by Mrs. F. J. Smith, Mrs. H. Jones, Mr. H. Jones and Mr. H. Donald. The evening service will be featured by an orchestra comprised of R. Richardson, W. Nelson, Preston Hall, "Billy" Richardson, J. Benor, D. Mitchell, W. Lowe and H. Jones.

At St. Andrew's Presbyterian Church service will be at the usual hour, with special music in the morning by the organist and choirmaster, W. A. Newcourt, A.L.C.M., with a solo by Mrs. Charles Milne.

On the United Church circuit, services will be conducted by the Rev. F. G. MacTavish at Zion at 11 a.m., Stephens at 3 p.m., and Tabernacle at 7 p.m. The Sacrament of the Lord's Supper will be administered at all services.

At St. Andrew's Presbyterian Church, Burnbrae, the Rev. Donald A. McKenzie will conduct service at 11 a.m., taking for his sermon theme "The High Aim of Life.".

Week-day meetings include the Young People's League of the Baptist Church on Monday at 8 p.m., the regular study meeting at that church on Thursday at 8 o'clock, and the annual meeting of the congregation of St. Andrew's Church, Burnbrae, on Thursday, January 8, at 2 p.m.

Mr. Howard Davidson of Oshawa spent New Year's with his parents, Mr. and Mrs. C. H. Davidson.

Many visitors from out of town attended the hockey game on Friday between the Maroons and the C.G.E., Peterborough.

Miss Florence Thomas spent the holiday in Toronto.

Mrs. Kenneth Cairns has as her guest for the holidays, Miss Margaret McClennan of Toronto.

Mr. and Mrs. A. D. Bennett have as their guest, Miss Thelma Bowman of Brockville.

CITY'S FIRE LOSS FOR YEAR 1930 SHOWS BIG DECREASE OVER 1929

Months of June, July and November Were Only Ones to Surpass 1929 Figures.

LOSS IS $21,100,161.

Fire losses in Peterborough for the year ending December 31, 1930, are greatly reduced over those of 1929. Last year losses, paid by insurance companies for fire damages, amounted to $21,100.61, while those of the year before totalled $74,689.58, making a decrease of $53,588.97. These statements are also incredible, considering that no extra service or equipment has been provided. The entire improvement lies with the citizens who are co-operating very closely with the Fire Prevention authorities, incited by warnings and appeals issued by the Fire Department. Advice was given through the press regarding Christmas decorations and carefulness generally during the season, and as a result fire losses were practically negligible in the month of December.

Below are given figures for both 1929 and 1930, showing monthly damage costs paid by insurance companies to householders:—

Month.	1929	1930
January	$16,580.22	231.00
February	1,156.84	527.51
March	3,574.35	1,139.55
April	20,381.64	7,793.00
May	638.93	152.00
June	165.00	2,406.20
July	33.50	2,292.67
August	4,886.70	550.00
September	2,203.90	1,983.34
October	659.50	133.00
November	775.45	3,205.25
December	23,633.55	685.09
Total	$74,689.58	$21,100.61

These figures reveal more closely the great drop in losses, especially in the months of April and December, from 1929 to 1930. The lower amounts are gratifying, but it is hoped that last year's will be again decreased in 1931.

The number of alarms and fires at which there were damages reported have not changed much for the two years, as the following figures will show:—

Month.	1929 Alarms	1929 Fires	1930 Alarms	1930 Fires
Jan.	37	5	27	2
Feb.	30	4	20	2
March	35	6	48	3
April	36	4	49	4
May	32	6	29	2
June	33	3	35	7
July	23	1	16	6
August	20	2	14	2
Sept.	30	4	14	2
Oct	30	3	21	1
Nov.	44	3	43	14
Dec.	28	4	40	4
Totals	378	46	346	49

Taxi Falls Over Cliff Driver Is Badly Hurt

HULL, Que., Jan. 3.—Joseph Buteau, Hull taxi driver, is critically injured in hospital as a result of his car plunging over a 10-foot embankment after it skidded on an icy street New Year's Day. He was alone in the car at the time and no one witnessed the accident. When the wrecked auto was noticed by a passer-by Buteau was rushed to hospital in an unconscious condition.

Annual Meeting Cavan Church S.S.

CAVAN, Jan. 3 (Examiner Correspondence). — The annual meeting of the Cavan United Church Sunday School was held Monday evening with the election of officers for 1931 resulting in the following: Superintendent, Sidney Boyle; assistant, James Douglas; secretary-treasurer, Alvin True; organist, Miss Annie Tinney.

Teachers will be: Bible Class, R. A. Sutton, assistant, Mrs. R. Matchett; boys' class, Sidney Boyle; girls' class, Mrs. Albert Tinney, assistant, Mrs. S. Boyle, primary class, Mrs. James Douglas with Mrs. J. E. Whitham as assistant.

MONTREAL REVENUE FIGURES SHOW DROP

Total For 1930 Are $91,991,852 Compared With $108,415,027 in 1929.

MONTREAL, Que., Jan. 3. — Although a decided decline from the results recorded in the previous year by the National Revenue Department in the port of Montreal had been expected, when the totals for the calendar year of 1930 were made up there was some surprise expressed when a drop of $16,423,174.86 was revealed.

During the past 12 months $91,991,852.90 has been collected at the offices under the jurisdiction of Arthur Magnan, collector of national revenue, compared with $108,415,027.76 of the calendar year 1929.

Stubborn Coughs Ended by Recipe, Mixed at Home

Here is the famous old recipe which millions of housewives have found to be the most dependable means of breaking up a stubborn, lingering cough. It takes but a moment to prepare and costs little, but it gives real relief even for those dreaded coughs that follow severe cold epidemics.

From any druggist, get 2½ ounces of Pinex, pour it into a 16 oz. bottle and fill the bottle with plain granulated sugar syrup or strained honey. Thus you make 16 ounces of better remedy than you could buy ready-made for three times the cost. It never spoils and tastes so good that even children like it.

Not only does this simple mixture soothe and heal the inflamed throat membranes with surprising ease, but also it is absorbed into the blood, and acts directly upon the bronchial tubes, thus aiding the whole system in throwing off the cough. It loosens the germladen phlegm and eases chest soreness in a way that is really astonishing.

Pinex is a highly concentrated compound of genuine Norway Pine, containing the active agent of creosote, in a refined, palatable form. Nothing known in medicine is more helpful in cases of distressing coughs, chest colds, and bronchial troubles.

Do not accept a substitute for Pinex. It is guaranteed to give prompt relief or money refunded.

Directory of Business Live-Wires

Austin's Dining Rooms
Dime a Dance
TO-NIGHT

Garages
De SOTO
Garage Service
We also do expert repair service on all other makes of cars.
JACKSON MOTOR SALES
311 Hunter Street. Phone 3297

CHEVROLET
USED CAR MARKET
See our Used Cars. Best price in Town
J. K. HUGHES, LTD.
Cor. Hunter and Water Phone 1347

Watch Repairs
Try Our Repair Dept.
All work guaranteed. We call for and deliver all clocks.
WAINMAN'S
JEWELERS
Phone 243 388 George St.

Save time and trouble by looking over this list of progressive business cards when you need the best service. In their line see these first:—

Tool Works
The Peterborough Tool Works
Specialists in Dies and METAL STAMPINGS
220 King street Phone 1161

Typewriters
UNDERWOOD'S
Standards, Portables and Rebuilts
United Typewriter Co. Ltd.
H. P. MOYER Mgr.
Phone 2626 Kresge Bldg.

HEALTH
One Week's Treatment Given at
THERONOID
At Our Office Absolutely FREE
THERONOID OF PETERBOROUGH
Green Building

Cartage
COONEY CARTAGE & TRANSPORT
COAL—CARTAGE—TRANSPORT
Daily Service, Peterborough and Toronto. All trucks insured
Peterborough Toronto
189 Simcoe St. 90 Claremont St.

Washers
BEATTY WASHER
EASIER TO OPERATE—WASHES FASTER — LASTS LONGER
342 Water Street - Phone 3129

Tea and Coffee
Try CONNAL'S
COFFEE
For Strength and Flavor
SPECIAL CHRISTMAS PRICES
40c, 50c and 55c lb.
J. H. CONNAL, 270 Brock Street
Phone 2070

R. M PARIS
Films Developed and Printed
LENDING LIBRARY
Magazines, Weeklies, Dailies, Chocolate Bars, Soft Drinks, Cigars, Cigarettes, Tobaccos, Alaska Pies and Bricks.
173½ SIMCOE ST. PHONE 2093

Reach Out Ads
WHAT DO YOU WANT?
—To Buy Sell, or Trade Something, Rent, Buy or Sell a Property; Rooms, Roomers, Help, or a Job? Use The Examiner Classified Columns.
'Phone 1660 We Send For It.

Radio
SEE
The Watson Tire & Radio Supply Co.
FOR YOUR TIRES AND RADIOS AT CLOSEST PRICES
Phone 908 444-46 George St.

Birthday Cards
FOR SALE — A COMPLETE NEW Range of Birthday Cards, Birth Congratulation Cards, Graduation Cards, Sympathy Cards, and "Sorry-You-Are-Ill" Cards. See them at The Peterborough Examiner's South Store.

Neighborly Notes

Please Phone Items to 1600 or 1601

Mr. and Mrs. Fred Graham and son Carl, Reid Street, and Mr. and Mrs. James Graham and daughters, Cathrine and Helen, of Gilchrist Street, spent New Year's Day with Mr. and Mrs. D. B. Miller, Lakefield.

• • •

Mrs. H. Kinney, Hunter Street East, entertained at supper for a number of friends on New Year's evening. She was assisted by her daughter Betty. The table was centred by a bouquet of baby 'mums and smilax. A pleasant evening was spent in games, music and dancing. Several banjo numbers were given by Mr. T. J. Kieran. Among the guests were Mr. and Mrs. R. Higgins, Mr. and Mrs. W. Pond, Mr. and Mrs. T. Smith, Mrs. B. Hemphill, Mrs. T. Kieran, Miss P. Smith, Miss M. Clingan, Miss P. Pond, Mr. R. Higgins, Jr., Mr. A. Burgess and Mrs. T. J. Kieran.

• • •

On January 1, Mr. and Mrs. Wallace H. Moore, 114 Morrow Street, quietly celebrated the thirty-fifth anniversary of their wedding.

• • •

Miss Irene Laplante, of Rochester, is visiting with her grandmother, Mrs. T. Laplante, Rubidge Street.

• • •

A successful whist drive was held last night in the Woodmen of the World Hall, under the auspices of the Caledonian Club. Eighteen tables were played, under the supervision of Mr. A. D. Clark. Ladies' first prize was won by Mrs. R. Hendry; second prize was a tie between Mrs. R. French and Mrs. F. Castle, and on a draw the prize was awarded to Mrs. Castle. Gentlemen's first prize was won by Mr. W. Waddell, and second prize by Mr. J. Dunn. Consolation prizes went to Miss Nettie Nimmons and Mr. J. A. Grant. Refreshments were served by the executive, and dancing was enjoyed at the close to music supplied by Mr. R. Gilmour and Mr. G. Low.

• • •

Mrs. John Baxter and Miss Isabel Baxter have returned to Kingston after spending the past week with Dr. Herbert Young and Mrs. Young, Reid street.

• • •

Miss Minnie Ebbs spent New Year's as the guest of the Misses Lottie White and Laura Saddington of Toronto.

• • •

Miss Mary Brooks is spending her holidays in Toronto with Mrs. J. A. L. Robinson, at 314 Lonsdale road.

• • •

Mr. and Mrs. S. Hollingsworth of Lindsay are in the city attending the funeral of Mr. Hollingsworth's cousin, the late Mr. Ronald Tivey, and visiting his son, S. E. Hollingsworth, 205 King street.

• • •

Messrs. Harry, Ted and Carl Omens of Campbellford spent New Year's Day with friends in Peterborough.

• • •

Mrs. W. D. Stinson of Omemee was a guest of friends in the city this week and on her return was accompanied by Mr. and Mrs. W. Allen, of 199 Perry street, who spent New Year's Day with her.

• • •

Messrs. Jack Allen and Bill Whibbs of Lakefield spent New Year's Day with friends in Peterborough.

• • •

The Misses Cora Quinn, Alta and Elsie Smith and Hazel Petterick of Campbellford spent New Year's Day with friends in Peterborough.

• • •

Mr. Pete Ibey of Campbellford spent New Year's Day with friends in Peterborough.

• • •

Mr. Lorne Bell of Kalamazoo, Michigan, spent New Year's with his parents, Mr. and Mrs. J. H. Bell, Monaghan road.

• • •

Miss Leah Rowe, R.N., of Hamilton has returned after spending the holidays with her parents, Mr. and Mrs. J. H. Rowe, Bethune street.

• • •

Mr. and Mrs. David McQuaig celebrated the forty-fifth anniversary of their wedding on December 25, at the residence of their daughter, Mrs. L. E. Wilson, 316 Delaware avenue, Toronto. Mr. McQuaig was born in North Hastings County, his parents moving to Belmont when he was a child. He married Miss Jane McFoul in 1885. There are four daughters, three in Toronto and one in Flint, Mich.

• • •

Included among those present at the initial meeting of the Peterborough Kiwanis Club, in the year 1931, which was featured as "Ladies' Night" and which was also given over to the election of the incoming officers and executive, were: President and Mrs. John I. Allen, Immediate Past President and Mrs. Carl Browne, District Governor I. P. McNabb, Hon. District Treasurer and Secretary, Dr. J. J. Craig, Mr. and Mrs. A. Barton, Mr. and Mrs. M. H. Chenhall, Mr. and Mrs. J. H. Gibson, Mr. and Mrs. H. Cranford, Mr. and Mrs. W H. Freel, Mr. and Mrs. Al. Sharpe, Mr. and Mrs. H. Boyle, Mr. and Mrs. G. Monkman, Mr. and Mrs. I. T. Lillico, Mr. and Mrs. W. E. Taylor, Mr. and Mrs. W. P. Blackmore, Mr. and Mrs. T. Mark, Mr. and Mrs. M. Bredin, Miss Florence Malcolm, Miss Mignon Mayneord, Mr. and Mrs. J. B. Nelson, Dr. and Mrs. F. C. Neal, Mrs. J. H. C. Waite and Dr. C. B. Waite, Mr. and Mrs. Walter Howden, Rev. and Mrs. J. D. Paterson, Mr. and Mrs. J. A. McKone, Mr. and Mrs. V. Morphet, Mr. and Mrs. J. J. Turner, Mr. and Mrs. C. Saunders, Mr. and Mrs. F. G. Stinson, Mr. and Mrs. Gray Copping, Mr. and Mrs. C. Cooke, Mr. and Mrs. J. A. Dewart.

Cook's Regulating Compound

A safe, reliable regulating medicine. Sold in three degrees of strength—No. 1, $1 No. 2, $3, No. 3, $5 per box. Sold by all druggists, or sent prepaid on receipt of price. Free pamphlet. Address: THE COOK MEDICINE CO. TORONTO, ONT. (Formerly Windsor)

FASHION SERVICE

2901

Here's a darling dress for the school girl. It is an extremely simple type that youth demands.

The little buttoned bodice makes it smartly different. Pin tucks on the shoulders provide a trimming note. Inverted plaits at each side of the front of the skirt give the necessary fulness and flare to the hem.

For this cute sports dress, wool jersey is exceedingly attractive in rust-red, French blue or scarlet red with white pique collar and cuffs.

Style No. 2901 may be had in sizes 6, 8, 10 and 12 years.

Tweed mixtures, covert cloth, wool crepe, rayon novelties and wool challis prints are sturdy, suitable fabrics.

Size 8 requires 2 3-8 yards 35-inch with 1-2 yard 35-inch contrasting.

Interesting detail gives chic to this charming day dress of black canton crepe.

There is shirring to narrow the effect across the hips. The white crepe vest and self-colored button trim also give slimming effect to bodice. The

Our large Fashion Book shows how to dress up to the minute at very little expense. It contains most attractive Paris designs for adults and children, embroidery, etc.

Be sure to fill in the size of the pattern. Send stamps or coin (coin preferred).

Price of book, 15 cents.

Price of pattern, 15 cents

The Examiner:

Please order for me:—

Pattern Number.....

Size .....

My Name.....

Address .....

.....

In enclose 15c in payment.

Allow five days for return

Mr. and Mrs. L. P. Petitt, Mr. and Mrs. H. C. Huffman, Mr. and Mrs. W. J. Oke, Miss Bertha Hill, Mr. and Mrs. M. Mather, Mr. Harry Campbell, Mr. L. Mitchell, Mr. J. Skinner, Mr. A. Moffatt, Mr. W. J. Myers. Bridge prizes were awarded to Mrs. J. J. Turner, Mrs. V. Morphet, Mrs. M. Chenhall, Mrs. C. Saunders, Miss F. Malcolm and Mrs. Cranford.

• • •

Mr. and Mrs. R. McKee and Kenneth, Mrs. Annie McKee and Mr. Thomas McKee, spent the week-end with friends in Norham.

• • •

Miss Mary Panter of Bailieboro, graduate of Nicholls Hospital Training School for Nurses, has been successful in obtaining her degree of R.N.

• • •

Mr. Norman Grose of Guelph has returned after spending Christmas with his mother, Mrs. E. A. Grose, Princess street.

• • •

Little Orville Wainman, son of Mr and Mrs. R. A. Wainman, was guest soloist at Cambridge United Church, Lindsay, last Sunday.

• • •

Mr. and Mrs. W. A. Graham, 182 Hunter street, east, celebrate their fiftieth anniversary of their wedding on Monday, January 5. They will be at home to their friends from 3 to 5.30.

• • •

Miss Mary Clarke of Campbellford spent the past few days with Miss Gertrude Bacon, 256 Wescott street.

• • •

Mr. Thomas McKee of Ottawa and Mrs. Annie McKee spent Christmas with Mr. and Mrs. Harry McKee of Omemee.

• • •

Mrs. John S. Johnston of Tamworth has returned home after spending the holidays with her father, Mr. R. A. Charlton of this city.

• • •

The many friends of Mrs. K. Benson of 191 Stewart street will be glad to learn that she is progressing favorably after her operation on Wednesday in Nicholls Hospital.

• • •

Miss Agnes Clysdale spent a few days this week with her sister in Cobourg.

• • •

Miss Ella Sisson, Water street, observed a birthday anniversary yesterday.

• • •

Mr. Sherwood Kennett returned to Ottawa on Thursday night after spending the Christmas and New Year holidays with his parents, Mr. and Mrs. J. Kennett, Hilliard street.

• • •

Mr. F. Norris, superintendent of the Canada Steamship Lines at Montreal, spent the holidays at the home of Mr. and Mrs. James Foley at Keene.

• • •

A very pleasant holiday reunion took place at the home of Mr. and Mrs. Hobbs of Menie, when their children and grandchildren and a few friends gathered to spend the day quietly.

• • •

Mrs. R. Nellist has returned to Montreal after a short visit with Mrs. E. A. Grose, Princess street.

A very enjoyable New Year's Eve was spent by the members of the Peterborough Garrison Badminton Club. The party visited the second house at the Capital Theatre and afterwards proceeded to the Armouries, where refreshments were served, followed by dancing and games until the early hours of New Year's Day. Among those present were: Lt. Col. and Mrs. M. H. Park, Lt. Col. and Mrs. W. G. Hall, Major and Mrs. C. Stuart, Major and Mrs. F. Stinson, Major Mills, Capt. and Mrs. G. Monkman, Capt and Mrs. J. E. R. Munroe, Capt. and Mrs. R. J. Bolton, Capt. Dunkerley, Lieut. and Mrs G. T. Melton, Lieut. and Mrs. D. Crawford, Lt. and Mrs. C. D. Munro, Lt. and Mrs. F. Brooks, Lieuts. B. Park, Hart, Clegg and Kelman, Mr. C. Newman, Mrs. W. H. Peryer, Misses C. H. and L. M. Park and Mr H. Hall.

• • •

Miss Helen O'Brien has returned to Toronto after spending the holidays with her parents, Mr. and Mrs Thos. O'Brien, Sophia street.

The many friends of Mr. W. J. Smith, Mark street, will be pleased to learn that he is progressing favorably after his recent serious operation for appendicitis.

• • •

Mr. Jack Dossett has returned to Sudbury after spending the holidays with his parents, Mr. and Mrs. J. Dossett of Rose avenue.

• • •

The Misses V. Duffy and C. Condon spent the holiday with friends in Omemee.

• • •

Miss Mamie Grose of Toronto spent Christmas with Mrs. E. A. Grose of Princess street.

• • •

Miss Marion McKinnon, daughter of Mr. and Mrs. James McKinnon of Bethany, and graduate of St Joseph's Hospital Training School for Nurses, has successfully passed the examinations for Nurse Registration.

• • •

Miss Mildred Charlton, Principal of Craighurst Public School, has returned after spending the holidays with her father, Mr. R. A. Charlton.

• • •

Miss W. Warne of Ottawa is the guest of Miss Margaret McLellan, Water street.

• • •

Mr. Graham Curtis of Detroit is spending the holidays with his sister, Mrs. W. A. Cochrane, 141 London street.

Drug stores in Brazil have established free consultation services, with clinics in charge of young medical graduates.

That Body of Yours

By James W. Barton, M.D

PAINS AND ACHES DISTANT FROM THE CAUSE.

For instance Dr. R. D. Ireland, Kansas City, analyzed 500 patients who had been subjected to an X-ray examination of the gall bladder, and the X-ray specialist reported them diseased. Many of these patients had never complained of any trouble in the region of the liver or abdomen. They went to their doctor complaining of headache, muscle pains, joint pains, backache, general weaknesses, or lack of endurance.

When gall bladder is causing the above symptoms it shows that it has been inflamed for a long time; in fact it is really a chronic condition. The same thing applies to a chronic inflammation of appendix; as a matter of fact a chronic appendix and a chronic inflammation of gall bladder are almost always together.

Now if you have any of the above symptoms headache, joint, pains, backache and so forth, don't get it into your head that it is due to inflammation of gall bladder or of appendix. In the majority of cases it will be due to other causes such as constipation, a lazy liver, a lazy intestine, infected teeth or tonsils.

The point to remember is that you should not have headaches, muscle pains, backaches and general weakness. If you have any of these there is something not right and you should try to find the cause.

Because there is always a cause.

If a headache persists and there is no eye strain or gas in abdomen; if muscle or joint pains, persist and there is no infection of teeth or tonsils; if there is general general weakness or lack of endurance and no apparent cause for it, remember Dr. Ireland's statement that a great many of these conditions are due to chronic gall bladder or appendix inflammation.

Diet is a big factor in the treatment, the foods to avoid being salt, canned, presserved meat and fish, pork, liver, goose, duck, oysters, and shell fish, cheese, cabbage, cauliflower, raw vegetables, onions, nuts, hot bread, hot rolls, rich soups, pie and pastry, fats, oils, and alcoholics.

Watching the diet as above and taking regular bending exercises, with a good brisk walk daily, should keep you free of "symptoms" and you will likely be able to avoid an operation.

Just Between Us Women

A daily chat with Examiner neighbors conducted by Anne Wilcox

AT THE BEGINNING of the year when Father Time introduces a new date with the youthful 1931, we begin to think of clocks. Maybe some of you received clocks for Christmas, or maybe some are considering purchasing one very soon.

• • • • • • •

Many of our readers I know treasure clocks which have been in the family connection for many years some which have been going continually for almost a century!

• • • • • • •

Ever since timepieces were constructed there has been a determined action on the part of their makers to have them ornamental. At first this was coupled with such accuracy of mechanism that a clock, whether in a tower or on a wall, could be relied upon to give correct time.

• • • • • • •

Then a clock was not only a notable decorative feature introduced into a home, but it was a luxury commanding a very high price.

• • • • • • •

Without a clock the family had to depend on a sundial or an ability to gauge the time by the sun. In many an old town the watchman called out the hours from a high tower or as he went through the streets.

• • • • • • •

To be able to heave a timepiece in one's own home was indeed the height of luxury, and its accuracy was to be depended upon and its decorative style one of beauty.

• • • • • • •

To-day the expression "times change" can be whimsically as well as truthfully applied to clocks, for in a single home the various timepieces seldom agree. Even the question of their value as ornaments is debatable whatever the sum paid.

• • • • • • •

Scarcely less important than its accuracy is its decorative beauty, since a clock must be in plain sight. If it serves its purpose, it must be placed where it can be consulted conveniently.

• • • • • • •

With this idea in mind, the need of having it contribute to the good effect will be recognized. To suit the various types of rooms, all sorts of styles of clocks have been devised. But it is also true that the wrong placing of a clock may make it clash with a decorative scheme and make it appear to be poor in style when it is not.

• • • • • • •

Classic types are safe and have a recognized beauty. Banjo clocks are favorites in wall clocks and reproductions of shelf banjo clocks are distinctive. Shelf clocks are endless in styles of quality.

• • • • • • •

Be sure when considering a clock to consider the general decorative style of the room and suit the style to this general trend—then the clock can be relied upon to lend its ornamental element to furthering the best in decoration.

WOMEN'S INSTITUTE WEEKLY COLUMN

A goodly thing it is to meet
In Friendship's circle bright,
Where nothing stains the pleasure sweet
Or dims the radiant light.
No unkind word our lips shall pass.
No envy sour the mind,
But each shall seek the common weal.
The good of all mankind.

MILLBROOK.

A recent speaker at an Institute meeting gave utterance to this striking axiom: "Happiness is certain if you keep at an equal distance from idleness and work. No one can really rest who has not first earned it by labor — they have nothing to rest from."

This saying came in a discussion regarding the daily tasks that face every homemaker at each day's beginning, and the contribution of some of those present urging the "rest requirement" each felt she was entitled to demand. No doubt the members went home with a new idea "buzzing under their bonnets" after the suggestions mentioned above. Anyhow there wasn't so much said about the weariness of labor for the remainder of the meeting.

At this season, when cut flowers from the house plants are used to a considerable extent for the dining-table centre, the difficulty of cleaning a slender vase is rather frequently encountered, and the suggestion, in reply to a roll-call on "household helps" at a W.I. gathering, may be found practical: "Carefully wash and wipe after each using, fastening a sponge to a small bit of reed, or a wooden knitting-needle, and pushing to every corner of the holder. Bits of clean cloth do as well as the sponge, if the latter is not handy. Save the reed, or needle, to have handy for each cleansing. By this method I keep my vase clean and shining."

"How to save laundry" is a topic always seasonable, one worker giving the idea of keeping on hand a supply of paper towels with which to wipe up at once anything spilled on table, or stove. Paper towels may be spread out when an orange is to be peeled, with much saving of the dress (this, of course, is making a big serviette of it, when in the bosom of your own family), and for an apple it is equally useful in this capacity, as the parings may be all gathered up and burned, and "Then how easy is't," as Lady Macbeth has said.

However, another member declared she kept a pile of newspapers always on hand in her kitchen, and used these in the same way as the paper towels had been suggested, with consequent saving of even the small expense involved in the other person's planning. "Any housewife will find following the plan of laying an old newspaper on the table under dishes, or while preparing vegetables, etc., will save the surface greatly, and also reduce the work of cleaning oilcloth, or scouring a white top, many times over."

Well, as one member remarked on the way home, "Whatever would we do without the Institute, where we gather so many helpful suggestions every month?" And doubtless hundreds of women will echo "What?"

CAVAN

Nina Moore Jamieson in her address to the W. I. Convention in November urged the reading of Canadian magazines and books in preference to the magazines of other countries.

Donald G. French tells us that Canadian literature is simply an off growth of English literature, owning the same literary traditions; employing the same language; and working to a great extent with the same vocabulary and the same phraseology.

Canadian literature has for Canadians certain values, certain messages which can be conveyed by no other literature. Despite any weaknesses which it may possess, in general, it is to be measured not by the quantity of its contribution to world literature, but by its significance to us as Canadians.

We have an existing body of Canadian writers who have endeavored and who are endeavoring to be the articulate voice of the nation. The work of these writers is distinctly Canadian in so far as it depicts Canadian scenes, tone, sentiment, local conditions, and local atmosphere, in so far as it portrays the life, the work, the feelings, the thoughts, the aspirations of the people of Canada. One of the biggest things that Canadian writers can do is to promote knowledge and understanding between the various racial elements that must contribute to the making of a unified and solidified Canadian nation.

The value of the work of the late Dr. William Henry Drummond is in his sympathetic presentation of all phases of the life of the French Canadian habitant. His many little studies of child life show the tender relation existing between parents and children in French Canadian homes. Incidents of the lives of the older folk are sketched with tenderness and reverence.

We have some three million French-speaking fellow Canadians, who have, possibly as much to contribute to the cultural and spiritual welfare of our country as we, the English-speaking population have. And since few of us know their language, and many of us come very little into contact with them, we must look to our writers to provide contacts through literature. There are several writers who have contributed to our knowledge of our French Canadian countrymen.

"Maria Chapdelaine," by Louis Hemon, presents a clear picture of the habitant of the hinterland of Quebec. "The Chopping Bee," "The Wayside Cross," and "The Beauport Road" are fictional but faithful protrayals of the people.

"Canadian Folk Songs," translated by John Murray Gibbon is another valuable work in this class.

Institutes should spend time during the winter months in learning more of the literature of their own country.

Celebrates 109th Birthday

GRANT CITY, STATEN ISLAND, N. Y.—Full of years—Mrs. Francoise Levapresto, with her dog, Bebe, on her 109th birthday, when this city honored her.

CHRISTMAS ENTERTAINMENTS

KNOX CHURCH S.S.

The members of Knox Church Sunday School held their annual entertainment and Christmas tree on Tuesday, Dec. 30. The members of the Primary Department held their entertainment from five to eight o'clock. A dainty supper was served and an enjoyable program put on by the pupils, when games were played and Santa Claus distributed gifts to the pupils, including candy and nuts. Miss Mabel Crocker was in charge assisted by the teachers of this department.

The Juniors, Intermediate, Tuxis and Trail Ranger groups provided the program for the evening, with Rev. Mr. MacDonald acting as chairman. He expressed his gratitude to the workers of the Sunday School and welcomed the parents and friends of the members.

The first part of the program was put on by the girls and boys of the junior department under the direction of Miss Annie Crocker, assisted by the teachers of the Department, and consisted of choruses, doll drills and motion songs.

The C.G.I.T. group and the Intermediate girls presented a very effective pageant entitled "The Angel's Message to the World." The background added greatly to the production, bringing out very vividly the message of the pageant. Verna Huffman read the story and the groups of travellers came in procession singing. "It came Upon a Midnight Clear". During the story reading, choruses were sweetly sung behind the scenes and included. "While Shepherds Watched their Flocks by Night", "Holy Night", "Little Town of Bethlehem" and "Joy to the World."

A tableau by ten girls entitled, "It came upon a Midnight Clear" was very effective, while Mrs. Ken Baker sang the solo very sweetly. Miss Muriel Wilson proved herself to be an efficient accompanist for the pageant and tableau.

A camp fire and camping scene by the boys of the Tuxis Square and Trail Ranger Groups in charge of their leaders, John Donaldson and Larmer Brown, assisted by Don Charlton, formed the last part of the program.

The stage was well set with campfire and trees while groups of boys were singing and enjoying an evening in the open. The scene closed with all standing in a circle with arms raised and heads bowed while they repeated in unison an old Indian prayer.

During the evening, Alex Gillies, superintendent of the Sunday School was presented by Mr. Morrison, on behalf of the teachers and officers of the intermediate department, with a leather bound Bible. Mr Gillies, in a few words, spoke his appreciation and thanked the teachers and officers for their co-operation in the past year.

Gifts were distributed by Santa Claus and the entertainment closed with the singing of the Doxology.

HOPWOOD ELECTED FOR HIS 21ST YEAR

Director For Peterborough District of Commercial Travellers' Association.

At the annual meeting of the Commercial Travellers' Association of Canada held at the Royal York Hotel, Toronto, this week W. J. Hopwood, Water street, was elected by acclamation, director for Peterborough District, this being his twenty-first consecutive year in that position.

The annual report while showing a considerable falling off in the membership owing to present trade conditions, shows, however, a very satisfactory financial position. After paying all expenses and mortuary benefit claims of $130,000 and an addition of $128 000 was made to the mortuary reserve fund bringing it over the $3 000,000 mark which is about $175 000 above the standard required by the insurance department.

The Association has about 200 members in Peterborough, many of these representing local firms and others living here on account of the central position in their territory.

Boon to the Small Farm Owner

BERLIN—Two youngsters demonstrating the ease with which the new hand tractors may be operated. The gasoline devices are especially helpful to the owners of small farms, since they are both cheap and easy to handle.

OFFICERS ELECTED STIRLING C.G.I.T.

A.Y.P.A. and St. Paul's Y.P.S. Hold Interesting Meetings.

STIRLING, Jan. 3 (Examiner Correspondence).—The members of the C.G.I.T. of St. Paul's Church elected the following officers at the annual meeting: President, Etta Thompson; vice-president, Florence Bailey; secretary, Mary Hulin, treasurer, Margaret Walt; pianist, Dorothy Joblin; leaders, Mrs. E. Rowland and Mrs. C. Macklin.

A.Y.P.A. Literary Meeting

The last meeting of the A.Y.P.A. was a literary one and Miss Bertha Cranston gave a reading "The Unexpected," which told of many dramatic happenings in a traveller's career. Louis Fares gave a reading, "My Trip to the Baron's". J. Crewen conducted a contest.

St. Paul's Y.P.S.

The Rev. E. Rowland gave an address on "The New Year's Message," at the regular meeting of the Y.P.S. of St. Paul's Church. "The world's standard of success is not always the true one" said Mr. Rowland. "Jesus Christ is our standard. We must use the Head for thinking; the heart is is necessary for emotion, the hands for doing. The hands of the New Year are beckoning us on."

Evelyn Lindenfield sang a pleasing solo.

St. Andrew's Guild

A social evening was held on Monday by the members of St. Andrew's Guild when Miss Freida Matthews gave a talk on "Blazing the Trail"—into our hearts to prepare the way of the Lord. "We must remove obstructions and fill every valley with faith."

Charles Allen gave a piano selection from The Vagabond King and Allen Meiklejohn gave a reading, "The Voice From Afar" with Mrs. A. Murduff singing, "Home Sweet Home."

Ennismore

Miss Nellie Conway was a guest of Miss Annie Sullivan, of Windsor, for the holidays.

Misses Margaret and Agnes McCall of Lindsay spent Christmas with Mr. and Mrs. David Quinlan.

Miss M. Mulvihill, of Lindsay was the guest of Mr. and Mrs. M. Conway on Sunday.

Miss Loretto Morrissey, of Buffalo is spending the holidays with her parents, Mr. and Mrs. James Morrissey.

Miss Cora Davis, of Peterborough spent Christmas at her home here.

Mr. Davis Morrissey left on Monday for Buffalo after spending Christmas at his home here.

Mr. and Mrs. G. Harris and son Jack, of Peterborough spent Christmas with the latter's parents, Mr. and Mrs. J. Davis.

Mr. and Mrs. J. J. O'Donoghue and family, of Toronto, spent a few days at Christmas with the latter's mother, Mrs. M. Cadigan.

Mr. and Mrs. Percy Killen, of Toronto were guests of friends here at Christmas.

Miss Olive Crough, of Peterborough spent the holidays at her home here.

Mr. William Murphy, of Peterborough spent the Christmas vacation with his parents, Mr. and Mrs. T. Murphy.

Mr. and Mrs. F. Cavanagh spent a few days at Christmas with the latter's mother, Mrs. E. Herlihy at Downeyville.

Mr. D. Crough, of Peterborough spent the holidays at his home here.

Miss Margaret O'Donoghue, of Peterborough was home for the Christmas vacation.

Miss Maria Herlihy, of Downeyville is visiting for a few days with Mr. and Mrs. F. Cavanagh.

Messrs. Frank and Harry Kearney and Miss Mary Kearney, of Peterborough were guests of friends here on Sunday.

Mr. Alvip Perdue, of Downeyville spent a few days recently with friends here.

Mrs. John McKee, of Toronto was the guest of her sister, Mrs. Thomas Cavanagh on Monday.

The Misses Florence and Margaret Healey, of Peterborough visited friends here on Sunday.

Messrs. Sam and Sherman Killen, of Peterborough spent Christmas with friends here.

Mr. Roy Cavanagh, of Peterborough spent Christmas with his parents, Mr. and Mrs. Thomas Cavanagh.

Miss K. O'Donnel, of Peterborough visited friends here on Sunday.

Miss Margaret and Miss Rita Carroll of Peterborough spent the Christmas holidays with their parents, Mr. and Mrs. Wilfred Carroll.

Mr. and Mrs. Richard Killen and Nora, of Peterborough and Edna, R.N., of New Jersey were guests of friends here on Sunday.

Mr. Lawrence McAuliffe, of Toronto spent Christmas with Mr. and Mrs. P. McAuliffe.

Mr. and Mrs. John Perdue, of Liverpool, England, are guests of Mr. and Mrs. Thomas Perdue.

Miss Maria Sullivan, of Peterborough and Miss Rita, of Lindsay are spending the vacation at their home here.

Mr. Haywood, of Lindsay made a business trip through here on Monday.

RHEUMATISM?

Neuritis? Lame Back?

"If it weren't for T-R-C's I don't suppose I would be able to walk today," writes Miss Ruby Ebere, Chatham, Ont. "I was seized with rheumatism so badly I had to go to bed. My hands were all twisted out of shape. I got relief from the first $1 box of T-R-C's." Equally good for Sciatica, Lumbago, Neuritis, Neuralgia. No harmful drugs. 50c and $1. 102

You owe it to yourself to try

T-R-C's TEMPLETONS RHEUMATIC CAPSULES

Oshawa Defeats P.H.C. Intermediates by Odd Goal

Motorists Winners 4 to 3

Petes Lose Many Opportunities to Score By Inaccurate Shooting at Close Quarters.

LISTLESS FIRST FRAME.

Losers Play Far Superior Hockey in Last Minutes of Fray.

Shaking down into something like the form they can attain, the Peterborough Intermediate squad last night at the Brock street arena were just nosed out of a victory by the Oshawa red shirts. In a rather listless first period Oshawa went out and grabbed a 3 to 1 lead, but in the two final canters the Petes spurred into the fray and it was only with a large portion of luck that Oshawa edged out a 4 to 3 win.

It was the second time within the week that the teams had clashed and on the previous occasion at the Motor City arena the Petes were blanked 7 to 0. They renewed the struggle last night with their confidence rather shaken, which was evident in the first period. However, as the game progressed they pepped up and in the last thirty minutes were hitting along at a clip that earned them a big share of the play. They stormed the Oshawa nets again and again in their grim efforts to grab the equaliser, after they had twice drawn up to within one of Oshawa's score; but inaccurate shooting when at close quarters cheated them of their hard-earned openings.

STRONG DEFENSIVE.

Defensively the Petes showed the greatest improvement. George Lackey, husky veteran of countless ice conflicts, donned a jersey and teammed up with Ted Lebarr on defence. Lackey, while still displaying the need of more practice, proved a tower of strength. He and Lebarr teamed up nicely, giving more protection to Gillespie, and their rushing was always timely and useful. Lackey earned himself the Petes' third goal.

Out in front, "Sailor" Maudsley, "Gamey" Jarvis and "Red" Creighton were perhaps the pick of the Petes' forwards, although Hatton, Calladine and Utronki all proved effective. With more work the two front lines should develop into dangerous attacking forces. Their passing last night was often astray but they all worked hard in meeting the well-trained, seasoned Oshawa sextet. Gillespie, doing duty in the nets with bad wound in his forehead, gained in a recent practise, turned in a smart night's work in snaring the shots of the shifty "Doc" Rowden and company.

SCORES TWO GOALS.

Rowden had a tantalizing way of slipping down the right boards and levelling shots at the Petes' nets which proved far from entertaining to the Petes' guardian. He was responsible for two of the Oshawa goals, starting them off in the first period and nabbing their last counter. Along with him Hought, who paraded centre ice on the second line, and Elliott were outstanding for Oshawa. Burr also distinguished himself in the Oshawa nets in the manner in which he handled the many Peterborough shots. The team is composed of the best ice performers in the Motor City, since Oshawa withdrew from the Senior B series this season. Three of last year's seniors, Rowden, Gilphillan and Hought, were on the senior outfit last year.

The teams:

Oshawa—Goal, Burr; defence, Elliott and DeGray; centre, Conlan; wings, Rowden and McDcnald; alternates, Gilphillan, Gunn and Hought.

Peterborough—Goal, Gillespie; defence, Lackey and Lebarr; centre, Maudsley; wings, Hatton and Creighton; alternates, Utronki, Jarvis and Calladine.

Referee—Elwood Coombs, of Lindsay.

The Petes were not in their stride in the first period, and Oshawa outscored them 3 to 1. Maudsley opened the game with a shot at Burr and Creighton returned with a long heave. The Oshawa forwards, breaking three abreast, were dangerously, rushing the Petes' goal. Less than five minutes from the start, Rowden went along the right boards, faked a pass, and plugged the corner of the hemp for the first score.

Creighton and Hatton combined but Hatton's shot from close in missed the nets. Utronki was doing considerable gunning. On a solo effort down centre ice, Elliott crashed through and jumped a shot over Gillespie's stick for the second counter.

GETS FIRST PENALTY.

DeGray was benched for bumping Lackey, earning the first penalty of the game. While he was off the Petes forced the play. Success crowned their efforts when Jarvis, from the blue line, sunk the rubber into the corner of the nets.

Gunn and Creighton were benched for a little feud, Elliott sneaked a high shot past Gillespie from outside the defence to end the period.

There was more snap and ginger in the play of the second period, with the Petes concentrating a much stronger offensive. Creighton was in around the nets and he and Maudsley combined only to miss out on their shots. Conlan was benched for tripping Maudsley. While he was off, Maudsley sailed down centre to lift a high shot past Burr and to cut down the Oshawa lead to a single goal.

Thus encouraged the Petes geared their speed up higher and were forcing the play. Burr was called upon to make a sensational stop of one of Creighton's bounding shots. Jarvis went in on top of Burr, but failed to score. Referee Coombs began issuing penalties as play warmed up and the teams were often shorthanded. Hatton and Maudsley combined but Burr beat Maudsley's shot.

In the third period Oshawa was taking long shots at Gillespie while the Petes were endeavouring to work in close to Burr. On a dangerous rush Elliott went through but Gillespie cleared. DeGray and McDonald were benched almost together and with Oshawa under-manned the Petes were giving Burr a busy time.

The Petes missed many golden chances around the nets. Rowden checked a Peterborough attack near centre and wafted a shot at the nets, which clicked in off Gillespie's stick to again put Oshawa two up. Less than a minute later, Lackey worked around the defence and back-handed the rubber into the nets to drop the lead back to one.

For the remainder of the period the Petes threw everything into the offensive and they buzzed around the Oshawa nets. They failed to plug one in although they earned many chances.

Summary:

First Period

1—Oshawa, Rowden (4.25 mins.)
2—Oshawa, Elliott, (9 mins.).
3—Peterborough, Jarvis (2 mins.).
4—Oshawa, Elliott (3.35 mins.).

Second Period.

5—Peterborough, Maudsley, (3.50 mins.).

Third Period.

6—Oshawa, Rowden (15.15 mins.)
7—Peterborough, Lackey (.45 mins.)

Penalties—Oshawa (8): DeGray 3, Gunn, Conlan, Hought, McDonald 2; Peterborough (5): Creighton, Jarvis, Lackey, Lebarr 2.

Inside Sportin' Dope—By A. Wise Cracker

Mister Sporting Editor:

Well Mac since my last 2 of the local hockey teams has been in action, the St. John's Jrs. trimming the team from Norwood-Havelock-Marmora-Hastings-Keene, 5 goals to 2, and the intermediates absorbing a 7 to 0 beating at the hands of the Oshawa team.

The game here, considering the ice conditions, wasn't a bad start for the hockey season for the players went into the argument with every ounce they had and both outfits kept a-plugging along until the timers called it a night. Although the lads from points east had more of last year's team left than the Saints, the latter win easier than they did any of the clashes last year, which oughta prove something or other, although right now I can't say what it is.

It looks like, Mac, this bunch from Oshawa was in the wrong pew in the intermediate serious. They started out this season as a senior bunch and with the material they got should be forced to stay put where they started. With a Senior B serious for just such teams the O.H.A. aint got no excuse for letting a hand-picked bunch like these birds drop back in the lower class, where teams trying to build up fairly strong outfits haven't got an earthly against a team of senior strength. Down to Oshawa Mon. the Petes tried manfully but they lacked Oshawa's class and condition as well and according to all accounts was lucky they didn't get themselves a worst-trimming. The teams meet again tonight (Friday) and mebbe the homesters will do better in their own ice box.

In the big show, Mac, the Maple Leaves, with all their casulties back, has had a good week, gathering in four most useful points at the expense of the Black Hawks and the Amerks, neither of which is exactly soft picking. Our Mister Bailey, after a long run of scoring points, was stopped Thurs. nite, but Newsy will get going again and crowd the leaders.

Well, old timer, how's the resolutions getting along? You're wise. I didn't either.

Sportfully yours,

A. WISE CRACKER.

POSSIBILITY OF LEADERSHIP TIE IN CANUCK LOOP

Leaf-Canadian Game at Toronto One of Features in Tonight's N.H.L. Bill.

HABITANTS-MAROONS IN TIE.

Boston Bruins Invade Montreal For Second Encounter With Red Shirts.

TORONTO, Ont., Jan. 3 (C.P.) — Two games in the Canadian section stand out as features of the five game week-end schedule in the National Hockey League. These matches involve the three teams engaged in a nip-and-tuck struggle for the leadership, and a strong possibility exists of a three-cornered tie developing for the top rung.

At Toronto, the Maple Leafs and Canadiens meet for the second time this season. Popular all over the circuit Montreal's whirling Dervishes will be greeted by a capacity crowd at Arena Gardens, and if the teams play up to expectations, Toronto fans should witness a thrilling hockey duel.

In their previous clash, Canadiens nosed out the Leafs by a 2 to 1 score at the Forum after more than holding their own against the Red Devils for two periods.

Howie Morenz, spectacular playing centre ice star of the Habitants, beat the Leafs when he scored late in the final period and Lorne Chabot, Toronto's steady playing netminder, will have to be at his best to hold the group's leading marksman scoreless.

Canadiens-Maroons Tied

Canadiens are at present tied with their intra-city rivals, the Maroons, for the leadership of the group, with 21 points. The Leafs are right behind with 19 points and victory for the Torontonians plus defeat for the Maroons will leave the three clubs tied, three points in the van of the New York Americans, who are idle until Sunday.

Boston Bruins, leaders of the United States division, invade the Forum for their second encounter of the season with Maroons. Having won their last five games and having already beaten the Montrealers at Boston the Bruins are likely to give Dunc Munro's Three Musketeers and their assistants a busy evening.

The Bruins hold a four-point lead over their nearest rivals in the American group and do not have to worry much about a loss. The Maroons, however, need victory to keep pace with their fellow townsmen. They have only been defeated twice in their last 10 starts and should be in condition to give the Bostonians a stout argument with plenty of ruggedness thrown in.

After suffering nine straight losses Ottawa Senators should re-enter the winning column when they clash with the Philadelphia Quakers in the Pennsylvanian city. The Ottawans, despite their lengthy list of reverses have been playing good hockey but simply couldn't shake the jinx. Tonight it should be different for the occupants of last place in the American group have won only one game in 18 starts, although they tied once with the Senators.

Two Games Sunday Night

Two all-American encounters mark Sunday night's program. The Quakers try the iron-man stunt when they travel to New York for a game with the Americans after meeting Ottawa Saturday.

The last time the teams met the Quakers forced the game into overtime before the Amerks squeezed through to victory. The latter need a win to remain in the race for third place. Toronto Leafs are one point ahead of them and should the Smythemen lose to Canadiens, the "A's" can regain third place by downing the Quakers.

Detroit and Chicago play their "rubber" game in the Windy City. The squads have met twice before with honors even, the Blackhawks winning in Chicago and the Falcons taking the points in the game at Detroit. The latter are in fourth place in the American group, three points behind New York Rangers, who are idle, while the Chicagoans have a two point advantage over the Rangers for second place, so the result of the game will have no immediate effect on the standing of the teams.

Hockey Club Dance Is Successful Event

CAMPBELLFORD, Jan. 3 (By Examiner Staff Correspondent). — The New Year's Eve dance staged on Wednesday by the Campbellford Hockey Club proved a happy and successful event.

A very large crowd was present, many coming from distant points, to enjoy a gay novelty dance to the strains of Mose Yokum's Orchestra of Peterborough.

Dancing continued through the evening to the early hours of the New Year, ushering in 1931 in a right festive way.

COSTS OF TILE

(Continued from Page 3).

rod for a drain two feet deep, an increase of over 260 per cent. In land free from stones the cost per rod of machine digging did not vary materially with the depths down to four feet, but where boulders were prevalent the cost of digging was more than directly proportional to the depth.

Backfilling with a road grader was found to be the most economical of the methods tried, costing not more than 6 cents per rod, as compared with 25 cents per rod for filling by hand. On wet clay land, where the grader could not be used, ploughing in the excavated soil with a walking plough proved satisfactory. The use of a slush scraper for backfilling was not more economical than hand filling.

C. G. E. and Lakefield in 1-1 Tie Battle

BOTH TEAMS MAINTAIN FAST CLIP THROUGHOUT EIGHTY MINUTES OF LEAGUE OPENER

Aggregations Show Results of Careful Training in Pre-season.

GOOD COMBINATION.

Lakefield Draws First Score in Opening Frame, C.G.E. Equalizing in Third.

Eighty minutes of dazzling hockey was presented to a crowded rink of enthusiastic fans last night in Lakefield when the C.G.E. Tool Room battled to a 1-1 tie with the husky Intermediates from the Northern Village in the opening game of the East Peterborough Hockey League.

The league was officially opened with an inaugural ceremony in which Nelson McFadden, league secretary, faced off a metal puck between C. S. Tanner, Reeve of Lakefield, and N. W. Kyle, manager of the Bank of Commerce.

Both teams showed the results of careful coaching and training, and started the battle at a fast clip, which was maintained throughout. It was very apparent after a few minutes of playing that both aggregations were very evenly matched, and as a result the playing was close and the checking rather heavy, while an uneven sheet of ice failed to improve the brand of puck carrying.

The Tool Room looked flashy in the opening stanza when they trotted out a neat brand of snappy combinationtion work which carried them close to the Lakefield citadel, but there most of the attacks faded before the air-tight work of Junkins, the opposing goalie, and the sterling defence presented by John Sabatino and Woods. Nevertheless, the accurate gunning of the local forwards, H. Epps and Meagher, made the Lakefield net guardian save sensationally.

Lakefield drew first blood after eleven minutes of torrid hockey when Wingett took the puck at centre, split the Tool Room defence, and beat "Red" Hollingsworth with a sizzling ankle high shot from close in, and for the remainder of the period the locals battled desperately to even the count, but found the opposing defence impregnable.

In the second frame the two teams struggled on even terms, the clever teamwork of the Tool Makers being offset by an effective display of backchecking by Lou Sabatino, Stabler, and Curly Northey. Red Hollingsworth, goalminder for the Electrics, had plenty of work in this period, but rose to the occasion in splendid form to equal the clever performance of Junkins in the Lakefield net.

Grant Palmer and Mickey Williams on the Tool Room forward line combined in this period to harass Junkins, but their efforts were mostly wasted due to erratic shooting, while the gunning of the Lakefield forwards was a feature of their playing. "Stuffy" Mahood from this city appeared on the line-up for the Cement Village, and treated the fans to some nifty stick handling.

The third period found the Tool Makers striving to their utmost to equalise, but the effective blocking of Louis Sabatino and Woods kept most of the play in the Tool Room territory, and it looked as though the Northern team were anout to take a 1-0 decision when Harold Epps sunk the tying goal from a face-off in front of the Lakefield net. Howe and Swanger teamed up well on the defence for the C.G.E., and although they used their weight to advantage they found the opposing forwards rather elusive. The going was very rough in the final stages of the battle, and in the overtime period, due in a measure to the uneven ice surface which caused the puck to roll. Fred Meagher missed a real chance to tally just before the final gong when he failed to take Hayden's pass at the goal mouth.

The rink was gaily decorated with bunting and flags, and a band in attendance entertained the crowd with snappy music between periods.

The teams:

Lakefield — Goal, K. Junkins; defence, Woods and John Sabatino; centre, Lou Sabatino; wings, Blewett and Stabler; subs., White Mahood, Northey, Wingett, and Hamlin.

C.G.E. Tool Room — Goal, H. Hollingsworth; defence, Swanger and Howe; centre, Harold Epps; wings, Mickey Williams and Hayden; subs., Ray Epps, Meagher, Magie, and Palmer.

Referee—O. Kennealy.

Summary.

First period—
Lakefield, Wingett, 12.00.
Second period—
No score.
Third period—
Tool Room, H. Epps, 17.00.
Penalties — Meagher, Howe, Blewett 3, Magie.

NATIONALS IN TIE FOR TOP POSITION

Galt and Stratford Winners in Last Night's Ontario League Games.

TORONTO, Ont., Jan. 3 (C.P.) — Galt Terriers and Stratford Nationals jumped into a tie for the leadership of the newly organized Ontario Hockey League last night by defeating Oshawa Patricias and Kitchener, respectively, in the two-game schedule.

The Nationals, boasting one of the strongest line-ups in the league, trounced Kitchener by the decisive score of 8 to 1, while the Terriers downed the Pats by 3 to 1.

A brace of goals in the opening session followed by three more in the middle frame blasted Kitchener's hopes of beating their Stratford rivals. The Nationals added another early in the final session before the Dutchmen entered the scoring summary. Nationals then repped in two more to show their opponents how it was done.

Witnessing their first professional league game, Oshawa fans expressed appreciation of moneyied hockey even though the home club was defeated and dropped to the bottom of the league.

The Terriers notched three quick tallies in the opening 20 minutes to clinch the contest before the Pats replied with their lone counter.

No scoring occurred in the last two chapters, which were marked by fast, clever playing.

The Niagara Falls-Guelph match was postponed.

HOCKEY SCORES

Ontario League

Galt	3	Oshawa	1
Stratford	8	Kitchener	1

Ontario Association

Port Colborne	2	Kitchener	0

Intermediate

Oshawa	4	Peterborough	3
Burlington	1	Brampton	0
Dunnville	3	Welland	1
Niagara Falls	3	Jordan	1
Woodstock	11	Kitchener	0
Preston	2	Brantford	0
Chatham	2	Alvinston	1
Goderich	4	Seaforth	1
Stratford	0	Tavistock	1
Bowmanville	1	Port Hope	0
Watford	0	Forest	0
(30 minutes overtime)			
Markham	3	Lindsay	2
Port Perry	4	Uxbridge	3
Aurora	1	Bradford	7
Acton	0	Oakville	1
Guelph	3	Elmira	0
Caledonia	3	Cayuga	1
Port Dover	1	Waterford	0
Hamilton Pats	1	Paris	1
(30 minutes overtime)			
Lindsay	2	Bobcaygeon	1
(20 minutes overtime)			
York A.C.	4	Willowdale	3

Junior

Orillia	8	Beaverton	1
Brantford	5	Galt	4
Fergus	1	Elora	0
Barrie	3	Newmarket	2
Milton	2	Acton	1
(20 minutes overtime)			
Milverton	5	New Hamburg	5
(20 minutes overtime)			
Exeter	7	Mitchell	2
Stayner	0	Collingwood	6
Barrie	3	Newmarket	2

TO-NIGHT'S HOCKEY SCHEDULE
(By Canadian Press)

National League
Montreal Canadiens at Toronto.
Ottawa at Philadelphia
Boston at Montreal Maroons.

International League
Detroit at Pittsburgh.
London at Cleveland.

Canadian-American League
Providence at Springfield.
New Haven at Boston.

American League
Chicago at Duluth.

SUNDAY NIGHT'S SCHEDULE

National League
Philadelphia at New York Amers.
Detroit at Chicago.

International League
Buffalo at Detroit
Windsor at Syracuse.

Canadian-American League
Philadelphia at New Haven.

American League
Tulsa at Buffalo.
St. Louis at Kansas City.

HAULTAIN

Mr. and Mrs. Roy Thompson and family of Peterborough spent the season's holiday at the home of Mr. and Mrs. William Thompson.

Misses Dollie and Tillie Church are spending their Christmas vacation visiting among relatives in the district.

Mr. and Mrs. Roll McCauley and daughter, Mabel, of Warsaw, were guests at Gordon Reid's home on Sunday.

A large number of people attended the Christmas service and the celebration of Holy Communion at Holy Trinity Church, on Christmas morning at 10 a.m.

Mr. Norman Wilson left here on Monday to spend a few days at Owen Sound.

Mrs. Robert McCauley is now visiting among relatives in Peterborough.

Mr. and Mrs. Harrison Bronson and sons, Billy and Edward spent Christmas at the home of Mr. and Mrs. William Shewen, Burleigh Falls.

Mr. and Mrs. John Thompson spent Christmas with Mr. and Mrs. John Hill, at Deer Bay.

Mr. Richard Crowe, of Dummer, spent Friday visiting Mr. and Mrs. John McCauley.

BRILLIAN GOAL-TENDING IS FEATURE OF MADOC 3-1 WIN

Home Team Victors Over Tweed in Opening game of Trent Valley League.

"FIGHT" MARS EVEN PLAY.

MADOC, Jan. 3 (Examiner Correspondence).—In the opening hockey match of the season here, between Madoc and Tweed, the home team fought their way to a 3—1 victory before a large crowd of enthusiastic spectators. The game was featured by brilliant play, particularly by the two goal tenders, but was marred towards the close by an altercation which arose between Barkey, the victors' right wing on the defence line, and M. Geraldi, the visitors' left defence.

It is stated that the trouble arose when Barkey tripped Geraldi. A heated argument followed in which two of Geraldi's brothers who were in the subs' box, participated. The offending players were ordered off the ice by Referee "Bill" Green of Belleville just prior to the end of the game. They were not penalised.

At the end of the first period, Madoc held the lead with two counters to nil. The scores were registered by McGuire and Leroux, while with a penalty also for McGuire.

The second period drew to a close without any further counters to the credit of either team, but two penalties for Tweed, which were made by Campbell and Cripps.

Leroux guided the puck into the net for Madoc early in the third period, while to Cripe went the credit for Tweed's one and only tally.

The ice was in splendid condition. Line-ups:—

Madoc.—Goal, Hulin; right defence, Barkey; left defence, Andrews; centre, Leroux; right wing, Johnson; left wing, McGuire; subs, Henderson, Moon, Watson.

Tweed.—Goal, McGee; right defence, Marchen; left defence, M. Geraldi; centre, Campbell; right wing, Cripps; left wing, A. Geraldi; subs., E. Geraldi, S. Geraldi and Boyd.

Bowling Alley Gossip
By Pin Boy

Men's City League

Big Five	38
Canadiens	25
Lucky Strikes	24
Rangers	23
Bowlrites	19
Westclox	12
Belmonts	8
Examiner	8
Cognawaga	7
Brintons	6

High three—F. Hickey, 885. V. O'Connell, 843; W. Sweetman, 882.
High single—F. Hickey, 359; J. Naples, 353.
High average—Joe Marsden, 234.

Automobile League

Chryslers	20
Fords	20
Pontiacs	18
Oldsmobile	8
Hudson Essex	8
Chevrolets	8
Buicks	4
Durant	0

High three—Inch, 660.
High single—Toms, 270.

Ladies' City League

Quaker Oats	34
Columbians	20
Nashua Paper	16
Brintons	10
West Ends	6
Metropolitans	4

High three—Evelyn Drury, 623.
High single—Lillian Campbell, 306.

Mercantile League

Johnsons	48
Batchelors	40
C. N. R.	38
Postal Clerks	32
Legions	28
x Brintons	26
Redpatch	20
x Letter Carriers	16

High three, Ballard, 744.
High single—Mahood, 343.
x—Postponed games.

Manufacturers League

Martin-Hewett	60
x Sealrights	60
Merchants Press	42
x Brintons	24
x Ontario Marble	22
x Quaker Stars	6

x—Postponed games.
High three—Eddie Williams, 818
High single—L. Jones, 331.

ON TEE AND GREEN

Latest news and views of the Golfing World
By RALPH H. REVILLE

(Special to the Examiner—Copyright, 1930))

To golfers throughout Canada, will come with genuine regret the tidings that Lord and Lady Willingdon are so soon to leave this country, although congratulations will be general that His Excellency goes to even a wider and more important post in the interest of King and Empire. The Vice-Royship of India especially at this critical time is the outstanding postion in the gift of His Majesty calling as it does for great ability, tact and diplomacy by few of the great pro-consuls of the last few decades.

The Governor Generals of Canada ever since the days of Lord Lorne have always been warm supporters of golf and have done much for the Royal and Ancient game in this country. Lord Lorne was a very keen golfer and fifty years ago played over the courses in Montreal and Quebec, then the only ones in the Dominion, or for that matter in America. Earl Grey during his occupancy of the Governor Generalship presented to the Royal Canadian Golf Association a beautiful cup which is played for every year for the Amateur Championship of Canada. Then the Duchess of Connaught gave to the Canadian Ladies Golf Union, the handsome trophy symbolic of the Ladies Championship of Canada. Both the Duke of Connaught and the Duchess were enthusiastic golfers. The Duke of Devonshire presented to the Canadian Seniors' Golf Association the magnificent gold cup which is played for annually by the Senior golfers of the United States and Canada. Then Lord Willingdon, three years ago by presenting the cup for competition amongst Provincial teams revived the Inter-Provincial matches in Canada, which have done so much to bring together the leading Amateur golfers of the Dominion.

Lady Willingdon for some years has been the Hon. Patroness of the Canadian Women's Senior Golf Association and Lord Willingdon of the Canadian Men's Seniors' Golf Association and only last month he graciously consented to accept the Hon. Presidency of the Royal Canadian Association. So it will be seen that their Excellencies have been staunch supporters of golf during their all too brief residence in this country. Both Lord and Lady Willingdon are very good golfers indeed and have never missed an opportunity of indulging in their favorite game. They have played over the leading courses of Canada from coast to coast. His Excellency has twice competed in the Canadian Seniors' Tournament. Two years ago at Lambton played with Mr. C. A. Bogert, then the President of the Canadian Seniors' Golf Association, he won the foursome competitions at Lambton and last year at Ottawa again paired with Mr. Bogert he tied with Colonel J. R. Moody, Hamilton, and Mr. T. Rennie of Toronto for the cups in the same competition. This year unfortunately owing to pressing affairs of state he was reluctantly unable to participate in the Tournament at the Toronto Golf Club and be once more guest of honor at the annual dinner where his scintillating speeches were always quite the feature of the function.

The best wishes of thousands of Canadian golfers will follow Their Excellencies to their new home in the Indian Empire where they are both so qualified to adorn the high Vice-Regal offices they are called upon to fill.

Depart for Japan

Bobby Cruickshank and wild "Bill" Mehlhorn who has competed several times in the Canadian Open Championship left last month from San Francisco to play a number of exhibition games in Japan on the invitation of the Japan Golf Association. During their visit the professionals plan to establish a "caddy foundation" in Japan for the training of caddies along Occidental lines. There are many good golf courses in Japan, but tourist players have occasionally had difficulty getting accustomed to Japanese caddies, and the Japan Association believes a little professional training would help the club carriers of the island empire.

STIRLING

Miss Gertrude Ackers, of Cobourg was a guest of Mr. H. Ackers for Christmas.

Mr. Carl Cooke, of Huntsville spent Christmas with his parents.

Miss Alice Fleming is a guest of her sister at Thomasburg.

Mr. J. Carven, of the Royal Bank spent the holiday in Napanee.

Miss Evelyn Baily is visiting friends in Toronto.

Mr. C. Duff, of Montreal Bank, staff spent Christmas at Greemore.

Mr. Frank Gould, of Royal Bank, Warkworth, spent Christmas here with his parents.

Miss Wootten, of Montreal is spending a few days with her sister here.

Miss Ella Kingston, of Whitby Hospital, spent Christmas with her parents.

Our Boarding House - - - - - - - - - - By Ahern

Four Games In King Hockey Loop To-night

A Rowland V. Lee Production.
with
Jessie Royce Landis and William Boyd.

Two-fisted, fighting man! A sea-captain who can steer a course through fog or tempest! Runs the greatest thing in his life — love — on the rocks! A sensational sea-swept romance with a real wallop!

"Their Wives' Vacation" | Graham McNapee Newscasting | "America or Bust"

OLYMPICS HAVE TWO FIXTURES OVER WEEK-END

Meet Yellow Jackets in Pittsburgh To-night, Bisons at Home Sunday.

IN KING LEAGUE.

Two Canadian Teams, London and Windsor, Are Away From Home.

TORONTO, Ont., Jan. 3. (CP)—Four games are scheduled in the International hockey league over the week-end. The fourth place Detroit Olympics are called upon to do the iron man stunt this week as they travel to Pittsburgh for an encounter with the Yellow Jackets to-night and return home to entertain the league leaders, Buffalo Bisons on Sunday.

The two Canadian teams, London and Windsor, are away from home. The Tecumsehs meet the third place Cleveland Indians in the Ohio city to-night while the Bulldogs encounter the last place Stars at Syracuse to-morrow.

While the Londoners have not fared so well during the last six weeks they appear to be a match for last season's titleholders. Defeating the Indians in their own arena, however, is a dificult proposition for any team in the league, but should Roy Brothers' team accomplish this task they will draw up in the standing to a tie with their opponents.

It will be a big surprise if the Bulldogs failed to strengthen their second place position at the expense of the Stars, who have won only five games in 20 starts, and have failed in every clash against the Border City team.

The Olympics may displace the Indians from third place in the standing if they are successful in their two-game program. The Yellow Jackets have proved well nigh invincible at home and need a win badly to keep in the running. They are three points behind the fifth place Tecumsehs and can be counted upon to make the Detroiters battle every inch of the way.

Mickey Roach's league leaders can afford to take matters easy for a game or so now they have secured a six point lead over Windsor, but it is not likely they will rest on their oars yet and Detroit's hopes of toppling the smooth playing Bisons will have to be supported by exceptionally clever playing if the deed is to be accomplished.

HISTORY OF AVIATION IS ONE OF RECORD BREAKING IN SPEED, ALTITUDE AND LONG DISTANCES

First Successful Flight Made 27 Years Ago by Two Wright Brothers.

BLERIOT AND CURTISS

Alcock and Brown Make First Real Trans-Atlantic Flight in 1919.

TORONTO, Ont., Jan. 3 (By Jack Hambleton, C. P. Staff Writer)—"Records are made to be broken." That is the motto ever before manufacturers of the infant industry of aviation, an infant which in 27 years has grown beyond even the most optimistic expectations. In that time records for speed, altitude, refuelling, long distance, solo and dual flying, have fallen right and left. On December 77, 1903, Orville Wright first lifted his home-made plane from the sands of Kittyhawk, N.C., for the world's first aeroplane flight, and in the short span of 30 years, the flight record of 12 seconds has been broken times beyond recall, so much so that in 1930 a trans-Atlantic flight, while recognized as remarkable, was still somewhat commonplace.

Every country in the world has had a share in the growth of the aviation infant. Great Britain, Canada, the United States, Germany, France, Italy, Spain, have all taken their part in producing the ships of the air. Even now, a giant plane capable of lifting 169 persons from the water is being groomed for a trans-Atlantic flight attempt.

In Canada's north, aeroplanes, are carrying prospectors to and from their claims, making in an hour or so journeys which formerly took a month or longer. Landing fields are being constructed, lighted and marked in nearly every Canadian city. A chain of them will soon bridge the country. Air mail is being delivered from Pelee Island to Aklavik—from the most southern point in Canada to far beyond the Arctic circle. Daily air mail delivery is looked upon as quite ordinary in the larger cities of the country to-day.

Behind it all is the work of the pioneers. Hundreds of men have died that we might receive our mail, our express, our quick transportation. Hundreds more of them have successfully completed epochal flights, and are now "grounded," carrying on the organization work which makes aviation's present development a permanent one.

Just 27 years ago, on December 17, 1903, an infant industry was born. The father of the infant was Orville Wright, who with his brother, Wilbur, constructed and flew the first aeroplane which had ever carried a human. However, even before that flight there had been many attempts to fly, on both sides of the ocean.

Their plane, entirely home-made, had been manufactured from white cotton cloth and some second-growth ash. It was powered with a 16 horsepower gasoline engine, made by the Wrights. Their first flight lasted only 12 seconds, but in 1904, Orville made the first successful bank and complete turn with an aeroplane. The following year 50 flights were made by the Wright brothers. They had tuned their engine up, until an average speed of 38 miles an hour was attained. In one flight, the field at Dayton, O., home town of the flying brothers, was circled 30 times. The two were the only men in the world who had flown in an aeroplane up to that time.

Early European Feats

In 1906, Santos-Dumont, Brazilian aeronaut, became famous. He constructed a plane which was capable of making only straight-line flights, but it became a world-wide sensation. France began to pay attention to the science of flying in this year, and out of the groups formed there came the work of Bleriot, the Voisin Brothers, and Farman. Delagrange established the first real endurance record by staying aloft near half an hour. In 1907, Delagrange flew 656 feet, while later Bleriot made his first turn while in flight. This accomplishment was made in a Voisin plane, but a few weeks later, flying his own machine, Bleriot made many flights, ranging from 100 feet in length to 1,978 feet.

Aviation really began its stride in 1908. The United States Army, which had been paying considerable attention to the experiments of the Wrights, signed a contract with the brothers for the first army plane. The same year, too, Wilbur Wright went to Europe, and for the first time a passenger was carried in a plane. Too, he established a world's endurance record, this time of one hour, 31 minutes, 21 seconds. For this marvelous feat of early-day flying, he received the Aero Club of France prize of 5,000 francs. Wright's army plane was demonstrated to many notables in September of this year, and eight days after the demonstration, the first fatal aeroplane accident occurred. With Lieut. Thomas Selfridge, of the U.S. Signal Corps, Orville was flying at Fort Myer, Va. The plane crashed, and Selfridge died. Wright was severely injured.

In 1904, Wright continued his flying. One hundred and five flights in all were made by Orville and his brother Wilbur.

Endurance records became increasingly popular, and the world gasped in 1909 when Bleriot hoisted his rickety aeroplane at Calais and grounded at Dover. He had crossed the English Channel for the first time by air, and his feat in those days was considered as remarkable as a trans-Atlantic flight would to-day. An international air meet was held at Rheims, France, and Glenn Curtiss won the Grand Prix with his famous bamboo aeroplane. A record flight of 84 miles was established by year, Wilbur Wright brought America to his feet when he circled Grant's Tomb and flew across Manhattan. Delagrange, at Doncaster, set a new speed mark of 50 miles an hour, and Farman, in France, flew 17 miles without stopping.

In 1910, the infant industry was making lusty strides. Paulhan established an altitude record of 4,165 feet, and topped this feat by flying in a driving snowstorm at Denver. Glenn Curtiss flew from Albany to Inwood, N.Y., the first inter-city flight on record. This was topped by the feat of Clifford H. Harmon, who flew a Farman plane from Mineola to Greenwich, across Long Island sound in 30 minutes. The distance was 28 miles, and this proved to be an over-water record. George Chavez, of Peru, flew across the Alps in this year, but died from injuries received in landing his plane. Then came the first commercial air transport flight. Parmelee flew from Dayton to Columbus, 65 miles, carrying five bolts of silk. The accident total increased this year, unfortunately, and 32 men died.

However, 1911 saw still increased activity in flying. Prizes were offered freely in many parts of the world, and in all more than $1,000,000 was offered and won. McCurdy attempted to fly from Key West, Havana, and fell into the ocean. The hydro-plane was introduced into the United States. Lincoln Beachey flew over Niagara Falls and down the river, and Atwood flew from Boston to Washington. Two army aviators, Lieutenants Ellyson and Towers, flew 140 miles, from Annapolis to Fort Monroe, in two hours, 27 minutes, and the first trans-continental flight took place.

Records Set in 1912.

Thousands of flights were made in 1912. A new duration record of six hours, 35 minutes, 10 seconds, was established by Lieutenant Towers, of the United States Navy, and Lincoln Beachey set a new world's altitude record of 11,642 feet at Chicago. Airship passenger services for short distances were successfully operated at Berlin.

Navy pilots flew at night in the following year; Bielovucci flew 50 miles over the Alps; Mutusis flew across the Dardanelles, 112 miles; Moulinais flew from Paris to London 287 miles, In this year, too, the first aeroplane was used in warfare. The Turks obtained a German aeroplane, and this ship was used in an engagement against the Bulgarians. Harry Hawker, already well on his way to fame, flew around the British Isles in two and a half days. The distance was 1,043 miles.

The first year of the Great War saw the invention of the automatic detachable parachute. Princess Lowenstein-Wertheim, who later died in an attempted trans-Atlantic flight, flew from Hendon to Calais. Langley's original old crate, made another appearance, this time as a seaplane, and was flown at Hammondsport, N.Y. A new endurance record of 18 hours was established by Basser, in Germany.

The war interrupted the progress of civil aviation considerably in 1915, but for grimmer purposes aviation prospered. Automobile plants in all parts of the world were unable to keep up with the demand for aeroplane motors. A new world's altitude record for seaplanes was established by Lieut. P. N. Ballinger, of the United States Navy, who flew to 10,000 feet. Victor Carlstrom, attempting a non-stop flight from Toronto, Ont., to New York, met with ill luck and was forced to descend through dizziness.

Aeroplanes were being fast developed through urgent need over war-torn France and Belgium, and many heroic feats were being performed in 1916. In civil aviation outstanding was Ruth Law's achievement in flying a biplane from Chicago to New York in 8 hours, 55 minutes, 35 seconds.

In 1917, Katharine Stinson recorded a new cross-country duration record when she flew from San Diego to San Francisco in nine hours, 10 minutes. Caleb Bragg climbed 20,250 feet, but this record was unofficial, since no consideration for world records were accepted from the opening of the world war. Lieut. Attillio Baldioli, of Italy, flew from Langley Field to Mineola, N. Y., carrying two passengers, and set a new speed mark.

The first regular air mail service was established between New York and Washington in 1915, and the service was later extended from New York to Boston. On Sept. 18, Capt. R. W. Schroeder climbed 28,000 feet, a new altitude record.

First Ocean Attempts.

The first attempt to cross the Atlantic was made in 1919, when Henry Hawker and McKenzie Grieve were forced down in the Atlantic. They were picked up by a steamer. Their ship had flown 14½ hours when misfortune overtook it. This was trans-Atlantic year, for later, the United States Navy's NC-4, carrying Lieut. Commander C. A. Reed and five others landed at Lisbon. They had flown via Trepassy Bay, the Azores, to Lisbon. The distance was 4,791 miles. But the greatest feat in aviation—and it is still considered as such, in view of the comparatively primitive equipment used, was that of Alcock and Brown in the same year. They accomplished the first non-stop flight across the Atlantic, from St. John's, Nfld., to Clifton, Ireland, landing safely in a bog, to be acclaimed by the entire world. Many trans-Atlantic flights have been made since that time, but aviation authorities consider the Alcock-Brown hop the greatest in history.

In 1920, Major Schroeder broke his own altitude record, this time reaching 36,020 feet. Lieutenants Bossoutrol and Bernard, at Etampes, France, set a new endurance record of 24 hours, 19 minutes, seven seconds, and Capt. C. C. Mosely won the Pulitzer trophy at Mitchel Field with an average speed of 178 miles an hour.

Mme. Adrienne Bolland, of France, was the first woman to fly across the Andes. This feat was accomplished in 1921, from Argentine to Chile, and it took her four hours, two minutes. Lieut. John A. McCready broke Major Schroeder's altitude record by hoisting his ship to 40,800 feet. Lieut. George Kirsch, of France, won the Deutsche de la Muerthe aeroplane race at Etampes, covering a 300 kilometer course in one hour, four minutes and 39 seconds, a new world's record. Eddie Stinson and Lloyd Bertaud established a new endurance record of 26 hours, 12 minutes, 35 seconds in an all-metal plane to top off 1921's list.

The South Atlantic was crossed for the first time in 1922. Captain S. Cabral and Admiral Gage Couthine flew from Lisbon to Rio de Janeiro, with intermediate stops. The distance was 3,600 miles. Lieutenants Kelly and McCready set a new world's duration record of 35 hours, 18 minutes, 35 seconds, flying over Rockwell Field, in an army plane.

Records fell right and left a year later. McCready and Kelly stayed aloft for 36 hours, five minutes; and followed it up less than a month later by flying from New York to San Diego in 26 hours, 50 minutes, non-stop. Lieut. A. J. Williams, of the U. S. Navy, flew himself 266 miles an hour to take the speed honors.

Between May and August of 1924, the U. S. Army staged a round-the-world flight. This hop included the first westbound crossing of the Pacific, and the first westbound crossing of the Atlantic. A "dawn to dusk" flight from New York

(Turn to page 16, please)

CURLING SCHEDULE OPENS ON MONDAY

Copies of Complete Schedule Will Be Available on Application to Secretary.

Peterborough Curling Club schedule games will get away to a start on Monday evening at 7:30, with the following skips in combat. The complete schedule is now in the hands of the printer and is expected off the press today. Copies are available for all members, on application to the secretary J. W. Mayneord.

Mondays draw is as follows:
Chenhall vs. Moore.
Clegg vs. Medd.
Kay vs. Marshall.
Westbrooke vs. Campbell.
Sedgewick vs. Morrow.
Wiley vs. Dobbin.

Schedule Is Revised For Ontario Pro Loop

STRATFORD, Jan. 3.—Roy Brothers has donated a trophy to the winner of the new Ontario Professional Hockey League. Brothers, who has long been connected with the game here and who is at present pilot of the London Tecumsehs, Forest City entry in the International League, still finds time to take a kindly interest in Stratford teams. He has done much for local teams and upon numerous occasions has donated sweaters and equipment for city outfits. Announcement of Brothers' action was made yesterday by Bob Jones, pilot of the Nationals.

The schedule, which will be split up into three rounds, has been revised as follows for the first series:

Jan. 5—Stratford at Guelph; Niagara Falls at Galt; Oshawa at Kitchener.
Jan. 7—Kitchener at Stratford; Guelph at Oshawa; Galt at Niagara Falls.
Jan. 9—Niagara Falls at Kitchener; Galt at Guelph.
Jan. 10—Stratford at Oshawa.
Jan. 12—Stratford at Galt; Kitchener at Guelph.
Jan. 13—Oshawa at Niagara Falls.
Jan. 14—Galt at Kitchener; Niagara Falls at Oshawa; Guelph at Stratford.
Jan. 16—Oshawa at Stratford; Kitchener at Niagara Falls; Guelph at Galt.
Jan. 19—Guelph at Kitchener; Stratford at Niagara Falls; Oshawa at Galt.
Jan. 21—Kitchener at Oshawa; Galt at Stratford; Niagara Falls at Guelph.

Regent

TO-DAY AND MONDAY
2.30, 7.00, 9.00
Rinty's Greatest Picture

WARNER BROS. present
RIN-TIN-TIN in Rough Waters

All-Star Cast with
LANE CHANDLER, JOBYNA RALSTON, EDMUND BREESE, WALTER MILLER, BILL IRVING

Guns and Gasoline, Action and Speed in this Fast Moving Drama. Rinty in new death-defying feats on land and water as he faces blazing guns of payroll bandits on the water front.

"THE LEATHER PUSHERS"
FOX SOUND NEWS CARTOON MUSICAL ACT

Coming Tuesday—Four Days
The "CUCKOO" Kings of Cock-Eyed Comedy are here Again
BERT ROBT.
WHEELER WOOSLEY

TWO HOCKEY THRILLS
MONDAY, JAN. 5, BROCK ST. RINK
LAKEFIELD VS. COGS, 7.30 P.M.
NORWOOD VS. C.G.E., 9.00 P.M.
EAST PETERBOROUGH HOCKEY LEAGUE OPENER, WITH MR. E. A. PECK, M.P., FACING THE PUCK.
1d, 2, 4486

Carpet Ball League.

Schedule For Week.

Monday, Jan. 5.
W.O.W. No. 11 vs. K.O.P. No. 5.
St. James' No. 16 vs. All Saints' No. 16.

Tuesday, Jan. 6.
S.O.E. No. 17 vs. St. John's No. 13.
S.O.E. No. 14 vs. All Saints' No. 18.
St. George's No. 1 vs. St. James' No. 16.
All Saints' No. 15 vs. All Saints' No. 6.
All Saints' No. 9 vs. St. John's No. 4.
All Saints' No. 2 vs. S.O.E. No. 3.
All Saints' No. 2 vs. All Saints No. 15.
All Saints' No. 9 vs. S.O.E. No. 3.
All Saints No. 6 vs. St. John's No. 4.

Wednesday, Jan. 7.
K.O.P. No. 12 vs. K.O.P. No. 8.
K.O.P. No. 5 vs. S.O.E. No. 14.
K.O.P. No. 8 vs. S.O.E. No. 14.

Friday, Jan. 9.
St. George's No. 10 vs. St. George's No. 1.
St. John's No. 4 vs. K.O.P. No. 8.

League Results.

St. John's No. 13, 14-19; St. James' No. 16, 8-9.
A.O.F. No. 7, 8-8; S.O.E. No. 14, 10-11.
W.O.W. No. 11, 9-16; St. John's No. 13, 8-5.
W.O.W. No. 11, 9-8; S.O.E. No. 14, 8-19.

Correction of Dec. 15.

W.O.W. No. 11, 12-5; All Saints' No. 18, 11-18.

League Standing.

Team No.	P.	W.	L.	Pts.	Aver
13..	36	25	11	50	.57
15..	32	21	11	42	.59
6..	32	20	12	40	.54
10..	30	19	11	38	.54
4..	28	19	9	38	.52
2..	36	19	17	38	.52
14..	34	18	16	36	.51
1..	32	17	15	34	.54
3..	36	17	19	34	.49
7..	34	16	18	32	.48
11..	42	16	26	32	.46
18..	30	15	15	30	.50
5..	34	13	21	26	.46
12..	36	13	23	26	.46
8..	24	12	12	24	.53
9..	34	12	22	24	.44
16..	30	11	19	22	.42
17..	38	11	17	22	.42

CURLING

In a snappy little "get together" bonspiel played last evening, for the express intention of encouraging younger and more inexperienced players, Messrs. Seymour, Clegg and Carruthers and the respective members of their rinks were awarded silver spoons. The results were as follows:

Henry, 8, vs. Wiley, 12.
Downey, 10, vs. Carruthers, 16.
Cairns, 11, vs. Moore, 8.
Clegg, 18, vs. Bacon, 4.
Sedgewick, 10, vs. Seymour, 20.
Taylor, 14, vs. Green, 9.
Sutton, 14, vs. Howden, 5.

POULTRY SCARCE ON LOCAL MARKET

Geese and Ducks Almost Entirely Absent, Rabbits Make Appearance.

Following the Christmas and New Year's rush on the local produce market, conditions had returned somewhat to normal this morning, and there was very little poultry in the line of turkeys, while geese and ducks were almost entirely absent from the heavily laden stands. What turkeys there were, sold at 30 cents a pound, while there was a good offering of choice chickens at 25 to 30 cents.

Rabbits made their first appearance on the market this season, and were being offered at 35 cents each.

Dairy butter was in demand at 32 to 35 cents per pound, while eggs took a slight drop to 35 cents, although 40 and 45 cents was also being asked.

Beef was in large supply at 10 to 12 cents a pound, lamb 12 and 15 cents, while there was also an abundance of vegetables.

Renault Defeated In Sluggish Battle

NEW YORK, Jan. 3. — (By the Canadian Press.)—Jack Renault, veteran heavyweight from Montreal, today looked back at his last night's efforts to stage a come-back and found occasion to shake his head sadly.

In a bout attended by a record-breaking small crowd, Renault and his Belgian opponent, Pierre Charles, waded through ten slow rounds. And when it was all over Charles had the decision. Renault seemed much too fat and his opponent, ambling around him in an elephantine manner, landed an occasional b-ly punch and one or two amateurish swings to the head. That's how he won the decision.

Renault weighed 213½ and Charles 213.

TWO HOCKEY GAMES FOR MONDAY NIGHT

Teams in East Peterborough Hockey League to Meet For First Time in City.

The East Peterborough Hockey League will make its bow to hockey fans at Brock Street rink on Monday night with a double bill that will be well worth a trip to the ice plant. Both games last night were hard fought battles with all four teams showing a lively brand of hockey.

Cogs meet Lakefield at 7:30 o'clock and C. G. E. play Norwood at nine o'clock. Both games will be of three periods with no time taken out. Mr. E. A. Peck who has donated the championship trophy will face the puck.

Poor Showing Made By West Indies Team

AUSTRALIA Jan. 3.— (Associated Press Cable.)—At the mercy of Australia's crack bowlers, the West Indies made a weak showing in the cricket test match to-day. Australia completed their first innings for 369 and then West Indies were dismissed first for 107 and, following in their second innings had lost five wickets for 67 before play closed for the day. Clarence Grimmett, Australia's noted International, captured five wickets for 54 and Archie Jackson three for 19 runs in the West Indies' first innings. In their second Hurwood had an average of four wickets for 22 runs. W. H. Ponsford contributed a perfectly played 183 to the Australian score.

Welcomes Unfortunate Flyers

TOKIO—Left to right: Navigator Harold Getty; Gen. Nagaoka, Japan's father of aviation, and Lieut. Harold Bromley, as the two United States flyers were entertained by the general after their unsuccessful attempt to span the Pacific in their plane.

Of course!

WHEN you want to get down-town in a hurry, you don't sprint ten or twenty blocks in order to be there on time. You take an automobile or a street car, of course.

When you want to ask a question of a friend who lives a mile or so away, you don't walk to his house to find out what you want to know. You call him on the telephone, of course.

And so it goes—in all the affairs of your daily life. You take the easy, intelligent means of accomplishment every time.

When you want to buy a refrigerator or a car or a piano, you don't need to look all over town to discover the kind you want. You read the advertisements in your newspaper. They bring you all the facts necessary to decide just which refrigerator or car or piano will give you the most satisfaction, how much to pay, where to buy it.

You buy through the advertisements because they save you time and effort. Because they enable you to command certain values. Because they assure you of getting reliable and economical products every time.

It pays to read the advertisements

TIMOTHY

To the average resident Timothy was only the "laziest man in X——", but to we children he was everything that was wonderful. It was a never failing joy to run across the fields to Timothy's on a wet afternoon, to find him in the old homemade rocker by the vine wreathed window, meditatively smoking his short stemmed clay pipe.

Timothy had heard many a tale, and had read widely, during his youth in Ireland, and, possessing a most retentive memory, never seemed to forget anything he had ever seen or heard or read. He told us stories about the gods and heroes of ancient Greece; he enchanted us with his tales of King Arthur and his knights, of the pixies and the brownies of England, and of the fairies of Ireland, in the existence of which he had explicit faith, and we sometimes wondered if he might not look a little like a leprechaun himself!

Words fail to describe the beguiling sweetness of Timothy's Irish brogue as he drifted from one story to another, many of which we had heard a dozen times before. The smoke from Timothy's pipe curling in rings around us, the rain falling softly and dripping from the vine leaves outside the window, Timothy's wife and daughter slipping noiselessly about their work in the little house, in which there was always such a pleasant smell of baking. Later on we would have some of Mrs. Timothy's ginger cookies, and they were quite as great a treat in their way as Timothy's stories.

When I visited X—— last summer I was glad to find the old log house, with its wide plank flooring and many paned windows, still occupied, in this age of progress when so many of the old houses had been replaced with garish yellow painted fram structures.

Timothy with his wife and daughter have been dead for a many year, and the property has passed to strangers. It was with a feeling of great sadness that I entered, but I found very little indeed to remind me of the happy hours we had spent there. The pine floor was covered with a bright red carpet, the whitewashed walls had been papered to match, the cheap "golden oak" furniture glittered with varnish, and the worst grmaophone in the world blared raucously "You've got to see Mammy Every Night." Could this be really the room where once upon a time we had listened breathlessly to Timothy's fairy stories or Jimmie's fairy music!

The present occupants told me that they had been intending for some years to build a new house, but crops had been poor, and during the preceding year they had lost a great many stock. But they were certainly building next year. And I found myself hoping that nothing might intervene to prevent them. They were so utterly alien to Timothy's little house.

(M. K.)

Roseneath

Mr. and Mrs. Cecil McMillan of Detroit were among the visitors in the village for the holiday and guests of the former's father, Mr. John McMillan, and brother, Milton McMillan.

Mr. and Mrs. George Thomas of Peterborough and Misses Pearl and Lillian Thomas are spending the holiday with Mr. and Mrs. Stephen Herrington.

Mr. and Mrs. Harry Waddell and family of Gore's Landing were recent visitors with their grandmother, Mrs. Johnston.

Mrs. Maggie Adams and daughter, Miss Ruby Adams of Fenella and Mr. and Mrs. Albert Tucker and family of Lindsay spent Christmas with Mr. and Mrs. Arthur Tucker.

Mr. George Turner and Miss Jean Mouncey of Peterborough Normal school are at their respective homes for the holidays.

Mr. and Mrs. Ed. Mouncey and family of Hastings were Christmas guests of Mr. and Mrs. William Mouncey and family.

A BEDTIME STORY

by Howard R. Garis

UNCLE WIGGILY'S FUNNY SLED.

Once upon a time, when there was much snow in Woodland, near the Orange Ice Mountains, where Uncle Wiggily lived in his hollow stump bungalow, there sounded a knock on his door.

"Goodness! I hope that isn't any of the Bad Chaps!" squeaked Nurse Jane Fuzzy Wuzzy, who was getting ready to hang up the clothes, for this was Monday morning.

"Oh," said Uncle Wiggily, who was reading the paper, "I hardly think any of the Bad Chaps would be out so early."

"And they would be very bold if they dared to come right up to the bungalow to get Mr. Longears," spoke his wife. "I'll see who it is," she went on, taking up the potato masher, "and if it's a Bad Chap, well, I'll fix him!"

Mrs. Longears did not say what she would do, but Uncle Wiggily could tell, just by looking at his brave little wife, that it would not be well for a Bad Chap to come in while she held that potato masher.

"Why it's only Mr. Twistytail, the pig gentleman!" said Mrs. Longears as she opened the door. "Come in, Mr. Twistytail."

"No! No! Can't come in—too busy—have to go to the store and get my wife some sour milk, so she can make a pie," grunted Mr. Twistytail. "I just stopped to see if Wiggy didn't want to hop along."

"Why, yes, of course!" cried Uncle Wiggily, jumping out of his chair and tossing aside the paper. "Yes!"

"No!" said Mrs. Longears, suddenly. "Why—er—why not, my dear?" asked the rabbit gentleman. "If it's because of the Bad Chaps—"

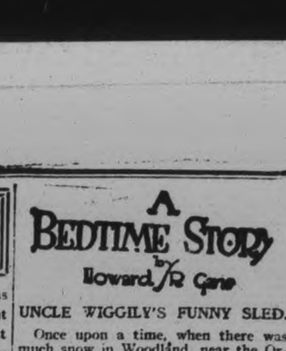

"No, it isn't on that account," said the rabbit lady smiling. "It's on account of the snow. You must shovel paths so Nurse Jane can hang up the clothes."

"Oh, of course! I forgot about that!" Uncle Wiggily said. "All right, Twisty, you waddle along and get the sour milk. I'll go out in the back yard and shovel paths through the snow so Nurse Jane won't get her paws wet. And, when I finish, I'll hop along after you. It won't take me long to shovel those paths."

"Mind you don't make little, skimpy paths!" called Mrs. Longears after her husband, as he took the snow shovel and went outside. "Dig good, wide paths for Nurse Jane."

"I will!" promised Mr. Longears. "And I'll soon come hopping after you, Twisty," he called to his fat, pig friend who went waddling down the street to get the sour milk.

Uncle Wiggily waded through the snow of his back yard where the clothes posts were planted. He began making a path from one pole to the other so the muskrat lady housekeeper could string the line and, later, hang up the clothes.

Now the back of Uncle Wiggily's yard was on top of a hill, not far from the woods and, having finished all but one path, the rabbit gentleman, reaching the top of the hill, rested on his big, flat wooden shovel and looked toward the woods. As he did so a voice growled:

"What are you looking at?"

Twisting around, Uncle Wiggily saw the Bob Cat standing near him.

"Why—er—why," stammered Mr. Longears. "I was just looking to see if Mr. Twistytail was too far off for me to catch up to him."

"Well, you needn't look any longer," growled the Bob Cat. "You'll never catch that pig!"

"Why not?" asked Mr. Longears.

"Because I'm going to catch you!" growled the Bad Chap.

"Oh, please don't catch me now!" begged Uncle Wiggily. "Please don't!"

"Why not?" asked the Bob Cat.

"Because," answered the rabbit, "I must finish shoveling these snow paths for Nurse Jane. Don't catch me until I shovel this last path."

"All right!" snarled the Bob Cat with his silly little tail. "Finish that path and then I'll catch you."

Uncle Wiggily lifted the shovel but, instead of digging in the snow to make a path, the rabbit gentleman suddenly sat down on the broad piece of wood. It was at the top of the hill and, sitting on his funny sled, which was a snow shovel, Uncle Wiggily gave himself a push and down the hill he went, coasting as fast as anything.

"Hi there! Come back! Where are you going?" howled the Bob Cat.

"I'm going to get the Police Dog to arrest you! Now let's see you catch me!" called back the rabbit. But as he was sliding very fast on his funny coaster, the Bob Cat couldn't catch him. And then the Bad Chap ran away, afraid of the Police Dog.

(Copyright, 1930, by Howard R. Garis.)

First Lady Attends Army Relief Carnival

Mrs. Herbert Hoover, the First Lady, headed the list of social and official notables attending the annual army relief carnival in Washington. Photo shows the First Lady and party examining some of the exhibits.

Marmora

Mr. Norman Smith returned to Clarkson on Monday after spending Christmas holidays at his home in Deloro.

The annual New Year's ball sponsored by the Deloro Social and Dramatic Society took place at Deloro Hall on Wednesday evening. An orchestra from Perth was in attendance and a good time was enjoyed by all.

Mr. F. N. McNally of Calgary and Mr. S. McNally of Detroit are visiting their brother, Mr. H. A. McNally.

A dance was held on New Year's Eve at the home of Mr. Vincent Terrion in Marmora Township.

Mr. and Mrs. E. Yeomans of Havelock visited Mr. and Mrs. Abe Smith on Sunday.

A dance was held at the home of Mr. A. Burrows on Wednesday evening.

Fenella

Mr. Clarence Sherwin spent Christmas Day in Peterborough, guest of his sister, Mrs. Bruce Parker.

The Misses Irene and Edna Wellwood of New York State and Gladys Wellwood of Cobourg are with their mother, Mrs. R. Wellwood, for the Christmas holidays.

Mr. and Mrs. Fred Spencer and children, Billie and Thelma of Toronto, are guests of Mrs. Spencer's aunt, Mrs. W. Rogers.

Mr. and Mrs. Howard Macklin, Miss Florence and Master Melville Macklin were guests of Mrs. Macklin's parents, Mr. and Mrs. George Wragg, Port Hope, for Christmas.

Mr. and Mrs. J. H. Mouncey and Miss Mildred Lean were Christmas guests of their Mother, Mrs. W. Williamson, Hastings.

Mr. and Mrs. W. Rogers, entertained a number of young people on Friday evening, who were former schoolfriends of Mrs. Rogers' niece and guest, Mrs. Fred Spencer of Toronto.

Miss Jessie Waldie spent Christmas with friends in Peterborough.

Miss Jennie Curtis of Cobourg was home for Christmas with her parents, Mr. and Mrs. W. H. Curtis.

Miss Lillian McCleary of Warkworth was a recent guest of her friend, Mrs. Ruth McFiggin.

Master Neil Shearer and Miss Jean Shearer of Harwood are visiting their aunt, Mrs. Hugh Sherwin.

Miss Ruby Jewell of Toronto is visiting her sister, Mrs. Frank George.

Mr. and Mrs. Robert Waldie of Grafton were recent guests of their daughter, Mrs. S. Adams.

Mr. and Mrs. Saul-Leach, Mr. and Mrs. N. C. Leach and children, Lenore and Don, were guests of Mr. and Mrs. Harry Bethswerick, Warkworth, for Christmas Day.

Mr. and Mrs. Ernest Meephan and children, Evelyn and Dorothy of Oshawa, Mr. and Mrs. James Buttars and Mr. and Mrs. Earl Drope of Harwood were Sunday guests of Mr. and Mrs. W. H. Sandercock.

Mr. and Mrs. Fred Talling and daughter, Miss Donna were Christmas guests of Mr. and Mrs. Douglas Redpath, Oshawa.

Mr. and Mrs. Harry Hutchinson spent Christmas Day with Mrs. Hutchinson's parents, Mr. and Mrs. W. Milne, William street, Cobourg.

Mr. and Mrs. James Knox and daughters, Gertrude, Ruth and Margaret were Christmas guests of Mr. and Mrs. Charles Mann, Baltimore.

Mrs. Elizabeth Sandercock and daughters, Beatrice and Elva of Roseneath, and Mr. and Mrs. Eric Sandercock were Christmas guests of Mr. and Mrs. W. H. Sandercock.

Mr. and Mrs. Carl McNaught and children, Bernice and Merlin, spent Christmas Day with Mr. and Mrs. Alex. Merriam, Harwood.

Mr. Barney Jaynes and son, Arthur of Baltimore, and daughter, Adjutant Ella Jaynes of Ottawa were Sunday guests of Mr. and Mrs. John Herrington.

THOMASBURG

(Examiner Correspondence)

Mr. and Mrs. James Marchand, of Peterborough, and Mr. and Mrs. Henry Lamb, of Rednerville, were recent visitors to Thomasburg.

Mr. and Mrs. Damon McCamon and family spent Christmas with Mr. Robert McCamon.

Mr. and Mrs. R. S. Fennell, of Norwood, Mr. Douglas Fennel, of Toronto and Mrs. Mary Fennell, of Norwood, and Mrs. Catton and son Ted, of Toronto, were recent guests of Mr. and Mrs. W. Harrison.

Mr. Willard McTaggart and family spent Christmas with Mr. Wesley Morton.

Mr. Harry Blakely, of Kingston, is spending a few days with his parents, Mr. and Mrs. J. Henry Blakely.

Mr. and Mrs. Harry Lovibond, of Toronto, are spending the holidays with friends at Ivanhoe and Thomasburg.

Mr. Russel Bateman, of Toronto, and Mr. Henry Bateman, of Kingston, are spending the holidays with their parents.

Mr. and Mrs. Howard Thompson and son Claude spent Christmas with Mr. and Mrs. Silas Prindle.

Miss Winifred Tavener is spending Christmas with her parents at Napanee.

Mrs. Clarence Prentice is spending in a few weeks with her parents Mr. and Mrs. Walter Harrison.

Mr. Charles Beatty is the guest of Mr. Wilard McTaggart.

Miss Ora Goodfellow is spending the Christmas holidays at her home in Codrington.

Mr. and Mrs. Wesley Harrison and family, of Rednerville, spent Christmas with Mr. and Mrs. J. Henry Blakely and family.

Mrs. W. S. Embury is spending a few weeks with relatives in Belleville.

Mr. James E. Brown is spending a few weeks in Toronto with his son Mr. E. Brown.

Mrs. Dorothy Elliott and son Herman spent Christmas with relatives at Napanee.

Mr. and Mrs. William Kerr spent Christmas at the home of Mr. Fred Coulter.

Mr. and Mrs. John Geen and family spent Christmas at the home of Mrs. M. Carleton.

Mr. and Mrs. Melbourne Adams spent Christmas with relatives in Belleville.

Mr. Wesley Prindle was a visitor to Tweed on Monday.

Mr. and Mrs. George Salmond, of Myer's Cave were recent guests of Mr. and Mrs. Howard Thompson.

Mrs. Elizabeth Cooper spent Christmas with friends at Wooler.

Mrs. E. Robinson, of Ottawa, spent Christmas with his father, Mr. Montgomery Robinson.

Miss Lavina Restrick, of Shannonville, is spending a few weeks at her home.

Telephone service between Australia and New Zealand has just been established.

Stop that Head Aching

Why suffer headache, or any other pain, when ZUTOO TABLETS, taken when you feel it coming on, will give relief in 20 minutes. Harmless and reliable. Used by thousands.

Zutoo

A bank for all the family!

BACK of every home—back of every family, stands the Bank—the guardian of the savings of a nation and its people.

MAKE YOUR BANK BOOK MARK YOUR PROGRESS

The Royal Bank of Canada

Peterborough Branch - H. C. Sootheran, Manager

TILLIE THE TOILER — By Russ Westover

BRINGING UP FATHER — By George McManus

TOOTS AND CASPER — By Jimmy Murphy

DUMB DORA

Results are Satisfying - Bargains are to be had in the Want Ads

Plant An Acorn

Today

In forty years you have an oak tree

A Classified Ad Today

Results The Next Day

WANT AD. RATES

Cash 1 cent per word or figure per insertion.

If Charged 1½ cent per word or figure per insertion.

Phone We will call for your ad. and give you the cash rate. **1600**

CHARGES:

Card of Thanks 50c
In Memoriam (up to 2 inches) ..75c
Over two inches, per inch 50c
With black border, extra 25c
Birth Notice 50c
Death Notice 50c
Locals (Back Page) per inch ...$1.00
Black Local (Back Page) per in...$1.40

INDEX TO EXAMINER CLASSIFIED WANT ADS.

Agents Wanted L
Boarders Wanted ....F
Business Opportunities ....K
Cottages, Summer Resort ....S
Dressmaking ....E
Employment Wanted ....J
Female Help Wanted ....H
Found ....N
For Sale: General ....A
To Rent: Houses and Apartments..B
General Notice ....T
Livestock ....O
Lost ....M
Male Help Wanted ....G
Pet Stock ....W
Personal ....R
Poultry For Sale and Eggs ....P
Radio I
Real Estate For Sale ....D
Used Cars For Sale ....S
Wanted: General ....Q

a For Sale—General

LADY'S TUBE SKATES AND BOOTS, new, size 4. Dominion Store, Simcoe Street. 3d-3-3487A

POMERANIAN PUPPY. 285 PERRY Street. 3d-3-3499A

DRY 16" MIXED SLAB WOOD, $5.00 Cord Delivered. 'Phone 16 ring 6, Warsaw. A. L. Payne. 12d-11-3512A

AT THE NEW COAL AND WOOD Yard, on Monaghan Road South — All kinds Good Dry Wood, at Moderate Prices; Kindling; also the old favorite Scranton Coal and Hamilton By-product Coke. Parker & Sutherland. 'Phone 3296. 4d-155-3561A

GIRL'S BOOTS AND SKATES, SIZE 2. Apply 10 Benson Avenue. 3d-5-3631A

BOOTS AND SKATES, BOOTS SIZE 5. 'Phone 1257J. 2d-155-3594A

½ SLABS, ½ HARDWOOD, $3. MIXED Hardwood, $3; Kindling, $2.50 H. Hamlin, 1394J. 3d-156-3544A

100 QUARTS OF MILK DAILY, WOULD sign contract for year. 'Phone 544 ring 21. 4d-156-3569A

TURNIPS, 20c BUSHEL. CABBAGE, 25c a Dozen. W. Welch, 'Phone 2526F. 3d-3-4456A

LINOLEUM RUG, 9 x 7½; CHEAP. 498 Patterson. 2d-2-3625A

SILENT SALESMAN, CHEAP. APPLY Examiner Office. 3d-3-3624A

VIOLIN STRINGS, BRIDGES, PHONOgraph Needles, Mouth Organs for Sale at Beehive Store, 439 George. 3d-3-3630A

a For Sale—General

IF YOU REQUIRE SANITARY RUBber Goods, write for Catalogue and Prices. Safe and Sanitary Rubber Works Dept. 17, Box 165, Verdun, Montreal. Mar.1,'31-4933A

MANVERS POTATOES, 80c BAG AT House, 85c Delivered. Special Prices paid for Poultry. H. F. Doig. 'Phone 2097. 6d-4-4420A

BEST QUALITY COAL AND CANAdian Coke, also Dry Wood. Right Prices. Thompson's. 'Phone 2260. 12-10-3584A

HOOVER, IN A1 CONDITION. 'PHONE 1988J. 3d-155-3583A

FOR SALE—AUTO KNITTER, NEW, reasonable for cash. Apply C. R. Ball, Lakefield. 3d-155-3592H

PAIR BEAGLES (MALE). 242 SIMCOE Street. 3d-5-3646A

POLICE PUPS. APPLY 171 PERRY. 3d-5-3654A

b For Rent—Houses and Apartments

HOUSEKEEPING ROOMS. PHONE 2816J. 3d-155-3580B

HOUSE, SOUTH, REASONABLE. APply 239 Lake. 3d-155-3585B

BRIGHT SIX-ROOMED HOUSE, CENtral, in good condition; conveniences. Also Two Garages. 'Phone 2211F. Apply 183 Antrim. 6d-157-3550B

BUNGALOW, 6 ROOMS AND WOOD Shed, $16 month, corner Park and Braidwood. 'Phone 3385. 3d-156-4451B

FRONT BED-SITTING-ROOM, CENtral 'Phone 2168W. 3d-156-3605B

TWO STEAM-HEATED APARTMENTS, partly Furnished; private entrance. Apply 687 George Street. 3d-3-3623B

HOUSE, 131 GLADSTONE AVENUE, $20 per month. 'Phone 1224W. 3d-3-3655B

THREE HEATED HOUSEKEEPING Rooms. 194 McDonnel. 3d-5-3652B

VERY WARM, WELL FURNISHED Room, Kitchenette. 601 Water. 3d-3-3657B

SMALL BUNGALOW, FRESHLY PApered. 464 Stewart. 3d-5-3359B

SIX-ROOMED HOUSE, NO. 571 HARvey Street. Apply 91 London Street. 3d-5-3662B

For Rent—General

GARAGES FOR RENT, CONVENIENTly situated in down town business district. Apply 437 George Street dtf-C

d Real Estate

FARM FOR SALE OR TO RENT — Lot 1, Con. 12, Township of Cavan—200 Acres, good woods and pasture; Comfortable House and good barn and outbuildings; situated near Bethany and Ida P.O., 10 miles from Peterborough. Will exchange for a House in Peterborough. Apply A. H. Stratton, Review Office, Peterborough. 3mo.-Mar.15-4205D

FOR SALE OR TO RENT — LOT 18, Concession 1, Township of Cavan, 200 Acres, 120 Acres cleared, good wheat land, 60 Acres permanent pasture, 15 Acres seeded to alsike, 30 Acres in wheat one-half mile from Public School, two and half miles from Continuation School. T. W. McCamus, Millbrook. 3d-155-4436D

FOR SALE — VERY MODERN SIX-Room Brick House (with extra Room on Third Floor), hardwood floors throughout; every convenience, including oil furnace. One of finest locations in Peterborough. Apply 528 Hunter Street West. 'Phone 2213. 12d-3,5,6,12,13,14,22,23,24,2,3,4-4492D

f Boarders Wanted

ROOM AND BOARD FOR TWO; ROOM together. Apply 477½ Bolivar St. 3d-156-3533F

TWO ROOMS AND BOARD FOR TWO or Three people; use of 'phone; handy to all South-end Factories. 243 Princess Street. 2d-4-3601F

LARGE, FURNISHED ROOM, WITH Board, central all conveniences, for 2 Business Girls or Married Couple; use of 'phone. 'Phone 3106. 3d-156-3597F

ROOM AND BOARD. 365 HUNTER Street W. 3d-156-3596F

LARGE, FRONT, FURNISHED BEDroom, suitable for Two (Ladies or Gentlemen), with Board. Apply 356 Stewart Street. 'Phone 3299J. 3d-156-3603F

ROOM AND BOARD, ONE BLOCK North Collegiate. 'Phone 3190. 3d-156-3607F

Favorite Recipe

SPANISH RICE
(Contributed by Ruralite)

1 cup cooked rice
3 cups tomatoes
3 onions chopped
1 tablespoon sugar
1 teaspoon salt
2 tablespoons butter
Pinch red pepper
Bake ½ hour.
Serve while warm as a supper dish.

Bearing the only address of "Latitude 50 degrees, 47 minutes, 25 seconds. Longitude 1 degree, 6 minutes, 25 seconds," a letter was recently received by W. L. Wylie, the marine artist, at Portsmouth, England, it being the exact geographical location of Wylie's studio.

RUBBER STAMPS
RUBBER STAMPS OF ALL KINDS Leave you order with The Examiner If you can't call, phone 1600. dtf-2269

g Help Wanted—Male

MAN WANTED WHO UNDERSTANDS pasteurizing milk and capable of taking charge of dairy. Write Box 3501 Examiner. 3d-4-3501G

ARE YOU OUT OF A JOB? YOU needn't be if you are the Man we need. Others are making $5 a day and over handling our well-known goods. Big repeat business. 1930 was one of our biggest years. Craig Brothers, Niagara Falls, Ont. 3d-156-4437G

GOVERNMENT POSITIONS — AS Postmen, Clerks, Stenographers, Customs and Immigration Officials Free Booklet tells how to get them. Obtainable only from the oldest Canadian Civil Service Correspondence School. M.C.C., Ltd., Toronto 10. 9d-3,7,10,14,17,21,24,28,31-4193G

EARN $6 TO $10 PER DAY. AMBItious, reliable men wanted at once. Part time pay while training for Aviation, Mechanics, Garage Work, Driving, Battery, Electric Acetylene Welding, House Wiring, Industrial Electricity, Machinist, Bricklaying, Plastering, Drafting, Barbering and Hairdressing. Act quick, get your applications in now. Write or call for information. DOMINION TRADE SCHOOLS Ltd., 79 Queen West, Toronto, Eastern Headquarters. Employment service—coast to coast. 5d-13,20,27,3,10-4191G

ENGINEER WANTED — MANUFACturing Plant in Ontario Town of five thousand requires Engineer with Second-class Certificate. Electrical and Pipe Fitting experience desirable but not essential. Permanent position with good prospects for the man who can make good. Give references and wages expected. Write Box 4488, Examiner Office. 3d-5-4438G

h Help Wanted, Female

WANTED—GIRL OR WOMAN FOR housework. Apply 507 Bolivar St 3d-157-3576H

GIRL FOR LIGHT HOUSEWORK. Apply 207 Brock, Apartment A. 1d-3-3594H

j Employment Wanted

EXPERIENCED YOUNG WOMAN seeks position, light housework. Phone 1273W, 7-9 evenings. 3d-3-3485J

GRADUATE HAIRDRESSER, WITH Diploma, experienced in all branches Permanents, Finger Wave, Marcel etc; also Facials, Manicuring, Packs and all Beauty Culture, desires Position. 'Phone 1962W. 3d-155-3571J

CARPET CLEANING, CALL FOR AND Deliver. 'Phone 2292M. 3d-155-3574J

PAINTING, LOWEST PRICES. PHONE 2868. 3d-3-3617J

WANTED—LIGHT HOUSEHOLD DUties with one or two elderly people. Small renumeration for good home. Apply 324 Charlotte street. 2d-156-3609J

MIDDLE-AGED LADY WANTS LIGHT housework or housekeeping. Phone 2687J. 3d-3-3613J

l Agents Wanted

RELIABLE MAN FOR ONE HUNDRED Store Route this County; experience unnecessary; no selling; distribute and collect; should net Seventy Dollars wekly. Shamas Mfg. Co., New Toronto, Ont. 2d-27,3-4971L

ADVERTISE IN THE EXAMINER

DENTAL SERVICE GRANT IS URGED

Special Committee Investigating Approves Sums For School Boards.

WOULD PROVIDE NURSE.

TORONTO, Ont., Jan. 3.—Recommendation that Government grants be given to municipalities and school boards for the establishment of free dental service to children of school age and pre-school age, has been made by a special committee appointed by the Ontario government to inquqire and report on the matter.

The committee enumerates a number of conditions to be met by the municipalities and school boards before they become eligible for the grants. Chief of these conditions are the provision of dental equipment and a properly qualified dental nurse by applicants for the grant.

The amount of the grant recommended by the committee is based on population. Municipalities with a population over 20,000 to receive an annual grant of seven and a half per cent of the cost of service; from 5,000 to 20,000, 20 per cent.; and from 1,000 to 5,000 25 per cent. of the cost of service.

Townships and municipalities may unite for the purpose of establishing dental service and in such cases, irrespective of population, the total grant for the combined service will be 25 per cent. of the cost of service.

m Lost

BUFFALO ROBE, SATURDAY AFTERnoon, between Lakefield and Warsaw. Finder please notify Matthew McMurray, R.R. No. 4, Lakefield. 3d-3-3500M

BANK BOOK NO. 5483 AND SUM OF Money. Leave at Examiner. Phone 3383. Reward. 3d-155-3562M

GENTLEMAN'S GREY SUEDE GLOVE, Wool Lined. Finder please leave at Examiner. 3d-155-3518M

CHEVROLET CAR CRANK, ON George Street. Finder please 'phone 3168. 3d-3-3313M

ON NEW YEAR'S EVE, ON HUNTER Street, a Child's Woollen Glove. Finder please leave at Examiner Office. 1d-3-3634M

WOULD THE PARENT OF THE BOY who found or took a Set of Tube Skates and Boots from Little Lake on Friday, kindly return same to 59 Olive Avenue? 2d-4-3639M

n Found

FOX PELT. APPLY 435 GEORGE, 2ND Floor. 3d-155-3573N

STRAYED ON TO MY PREMISES, White and Tan Hound. Owner 'phone 3167J. 3d-156-3595N

o Live Stock

SPRINGER COW FOR SALE. 'PHONE 971 ring 11. 6d-158-3274O

FOR SALE — HOLSTEIN COW, DUE January 3rd. Apply F. H. Collins, R. R. 3. 3d-155-3572O

ELEVEN STORE HOGS, WEIGHING about Eighty Pounds. 'Phone 4 ring 5, Douro. 3d-155-3593O

TWO YOUNG YORKSHIRE SOWS, due in March; priced right. James Walsh, Warsaw Road, Peterborough, R.R. 10. 1d-3-3644O

FOR SALE—FOUR YOUNG HOLSTEIN Bulls, all sired by one of the best sons of that great 4% sire "Pioneer Snow Korndyke." These are as fine a lot as we have ever raised, and are priced right. Write or 'phone G. A. Brethen, Hill-Crest Farm, Norwood. 3d-5-3649O

THREE WORK HORSES, AROUND 1,400, 3, 8, 10 years old. Harry Tinney, Cavan. 'Phone 214 ring 14, Millbrook. 3d-5-3636O

p Poultry

FOR SALE— GOVERNMENT-BANDED and Blood-tested White Leghorn Cockerels. Beautiful birds priced right. Write or 'phone G. A. Brethen, Norwood. 3d-5-3648P

BUY ADVERTISED GOODS
Backed By The Maker

Cow Is Guest at Luncheon

CHICAGO—Madam Heather, a prize cow, was a bit bewildered as the honor guest at dairy banquet recently held in Chicago. According to Gov. Kohler, Madam Heather is a veritable milk factory. Her annual output is 25,000 pounds of milk. She is five years old and weighs 1,400 pounds.

RETURNS FOR NORTH MONAGHAN COUNCIL

	Byers	Kent	Patton	Stevens	Whitfield	Wood
Grady's Store	41	94	49	35	43	29
Confederation School	131	100	140	116	110	122
Byersville	167	77	122	155	80	101
May's School	64	54	83	36	87	27
Town Hall	59	40	78	18	91	12
	462	365	472	360	411	291

Three high men elected.

q Wanted

WANTED TO EXCHANGE—SUBSTANtial Going Business in Peterborough for Milk Route. Write Box 3489, Examiner. 3d-3-3489Q

WANTED — INFORMATION TO BUY Cobbler's requirements Wholesale. Write Box 3637, Examiner. 3d-3-3637Q

WANTED — IMMEDIATELY, AN EXperienced Stenographer; must be good in taking dictation and typewriting. Write Box 4493, Examiner. 1d-3-4493Q

WANTED — THREE GIRL BOARDERS or Two to Room together. 491 Aylmer Street. 4d-6-3635Q

WANTED — A TWO OR THREE H.P. Single Phase Electric Motor. J. J. Duffus, Ltd. 3d-155-4421Q

WANTED—UPRIGHT PIANO, CHEAP; state price. Write Box 3591 Examiner. 3d-156-3591Q

LOAN WANTED — FIRST MORTGAGE Loan for $1,000.00 for five years at 6½. Value of property $3,000. Walter Nugent Real Estate, 181 Charlotte. 'Phone 208—2598. 1d-3-3653Q

q Wanted

WANTED —CEDAR BUSH OR CEDAR Poles. Apply W. H. Baker, 165 Dublin Street. 12d-14-3649Q

SMALL HOUSE IN EXCHANGE FOR Piano. 464 Stewart. 3d-5-3660Q

WANTED — LARGE USED QUEBEC Heater. 'Phone 936J. 1d-3-3663Q

t General Notice

FREE CRANK CASE SERVICE — OIL Changed Free. Super-Test High-Grade Oil, 30c Quart, at the Case Machine Shop, 183 Simcoe Street. See Charlie McIntyre for Good Service. 6d-6-4474T

CHANCE FOR SOMEONE—SUIT MAN and Wife. See Taylor, London Lunch, 313 George Street. 6d-3-3658T

'PHONE S. EPHGRAVE, 1849 — DEcorating, Painting, Remodelling, Hardwood Floors. 6d-8-3656T

CHIROPRACTOR

WHY NOT NOW? TRY OUR NEW Natural Health Method. C. M. Lawrence, Chiropractor, Kresge Building 'Phone 802. 4d-156-3587

In a Cosy "Three in One"

two girls, yes, and maybe one hundred girls, are watching the "Rooms to Let" ads to-day for their place to live this winter. You'll meet these girls . . . by placing your "Rental" now in The Examiner. Just call 1600.

SHERIFF'S SALE.

Under and by virtue of a Writ of fi fa issued out of the Supreme Court of Ontario at the suit of A. U. Payne and F. J. Payne and against the Goods and Chattels of Walter H. Kidd, I have seized as belonging to the said Walter H. Kidd, 75 Shares of Common Stock in Gallagher Remedies Limited.

All of which will be offered for Sale at the Sheriff's Office, Peterborough, on Wednesday, January 14th, 1931, at 10 o'clock a.m. If the full number of Shares cannot be delivered to the purchaser, a proportionate abatement of the purchase money will be made.

F. J. A. HALL,
Sheriff C. P.

Dated at Peterborough 3rd January, 1931.

3d-3,6 8-4496

NOTICE TO CREDITORS.

IN THE MATTER OF THE ESTATE OF JAMES MATHEWS, LATE OF THE TOWNSHIP OF DUMMER, IN THE COUNTY OF PETERBOROUGH, FARMER, DECEASED.

NOTICE IS HEREBY GIVEN, Pursuant to the Trustees Act, R.S.O 1927, Chap. 150, that all creditors and others having claims or demands against the estate of the said James Mathews, who died on or about the 19th. day of November, 1930, at the Township of Dummer, in the County of Peterborough, are required on or before the 15th. day of January 1931, to send by post, prepaid or deliver to the undersigned Joseph A. O'Brien, solicitor for the executors of the last Will and Testament of the said deceased, their Christian names and surnames, addresses and description, the full particulars, in writing of their claims, a statement of their accounts, and the nature of the security, if any, held by them.

AND take notice, that after such last mentioned date the said executors will proceed to distribute the assets of the said deceased among the parties entitled thereto, having regard only to the Claims of which they shall then have notice, and that the said executors will not be liable for the said assets or any part thereof, to any person or persons of whose claim notice shall not have been received by them, at the time of such distribution.

DATED at Peterborough, this 10th day of December, A.D. 1930.

JOSEPH A. O'BRIEN,
395 and 397½ George St.,
Peterborough, Ontario,
Solicitor for the Executors James Mathews Estate.

4d-13-20-27-3-4192

MEDICAL

DR. C. C. CRAGG, Eye, Ear, Nose and Throat. Office: Clinic Building, corner Charlotte and Reid. Phones: Office 300. House 1018.

DR. BUCHANAN, F.R.C.S., Edinburgh, M.R.C.S., Eng., Eye, Ear, Nose and Throat Specialist, corner Water and Murray streets, Peterborough.

Railway Time-Tables

CANADIAN PACIFIC RAILWAY.
(Corrected to Date.)

Going East—

8.10 p.m.—Indian River, Norwood, Havelock Tweed. Daily except Sunday

11.44 a.m.—Havelock Tweed, Kingston, Smith's Falls, Ottawa, Montreal, Quebec Boston and New York. Daily except Sunday.

11.05 a.m.—Sunday only to Havelock.

11.50 p.m.—Havelock, Tweed, Kingston, Perth Ottawa, Smith's Falls Montreal, St. John, Boston, and New York Daily No Sleeper to Montreal on Saturday.

Going West—

5.00 a.m.—Toronto, Guelph, Goderich, Hamilton Galt Woodstock, St. Thomas, London, Chatham, Detroit, Chicago, and New York Daily

6.50 a.m.—Bethany, Lindsay Orillia, Port McNichol, Midland, and intermediate points. Daily except Sunday.

7.25 a.m.—Toronto, Hamilton, Brantford Buffalo, New York, Galt, Woodstock London, Chatham Detroit, and intermediate points. Daily except Sunday

3.50 p.m.—Toronto, Hamilton, Buffalo, Rochester Boston, Woodstock, London, Windsor, Detroit, Chicago, and intermediate points between Peterborough and Toronto. Makes connection with the Trans-Canada Limited for Winnipeg and Vancouver Daily except Sunday.

5.45 p.m.—Sunday only, for Toronto and points West.

6.30 p.m.—Lindsay, Toronto, and intermediate points. Daily except Sunday.

CANADIAN NATIONAL TIME TABLE.
(Corrected to date)

Trains Operate Standard Time. Daily except Sunday

No. 91—7.15 a.m. for Port Hope, Oshawa, Toronto and points on main line east of Port Hope.

No. 93—8.20 a.m. for Lindsay, Orillia, Midland, Toronto, Hamilton, Buffalo, London, Windsor, Detroit.

No. 371—8.30 a.m. for Lakefield.

No. 698—8.35 a.m. for Hastings, Campbellford, Belleville, connecting with the International Ltd. for Kingston, Brockville and Montreal and points in Maritime provinces.

No. 100—11.45 a.m. for Hastings, Campbellford, Stirling, Belleville, Kingston and Brockville with the "Capital City" train for Ottawa, also with Inter-City Limited for Cornwall and Montreal.

No. 92—12.00 noon for Port Hope, Oshawa, Toronto, Buffalo, Philadelphia, New York, London, Chatham, Windsor and Detroit

No. 373—12.10 p.m. for Lakefield.

No. 95—4.37 p.m., for Lindsay, Orillia, Toronto connecting with "International Lt." for London, Sarnia, Port Huron and Chicago also with the "National" for Winnipeg and Pacific Coast points and with No. 47 for North Bay and Cochrane, and No. 89 to Buffalo, Philadelphia, and New York.

No. 699—8.45 p.m., for Lindsay.

No. 94—8.54 p.m., for Port Hope Cobourg, Kingston, Montreal New York. Boston Carries through sleeper from Peterborough to Montreal. Daily except Saturday and Sunday.

EMMETT F. SHEEHY—Barrister and Solicitor, 397½ George street, corner Hunter, Peterborough Money to Loan. Phones: Office 63, Residence 1307. 1yr.Jun3 29

S. R. HALL, K.C.—Solicitor, etc. Peterborough, Ont. Office: corner of Hunter and Water streets over the Canadian Bank of Commerce. Trust Funds on Loan on easy terms of payment.

JAMES FORDYCE STRICKLAND, K.C., M.P.P., BERNARD E. PARK — Barristers, Solicitors, Notary Publics, Peterborough. 'Phone 191. Money to Loan. 378 Water street.

BARRISTERS AND SOLICITORS

GORDON & ELLIOTT — Barristers Solicitors, Notaries. Patents and Trade Marks. Money to Loan. Telephone 3300. — Hon G. N Gordon, K.C., Alexander L. Elliott. Toronto Office: 410 Saturday Night Building, 73 Richmond Street West. Telephone Number, Elgin 8681.

PECK, KERR & McELDERRY—Barristers, Solicitors and Notaries Office. Water street, Peterborough. Money to Loan at the lowest current rates of interest. Telephone 1050. E. A. Peck, M.P., F. D. Kerr, K.C., V. J. McElderry, K.C.

MONEY TO LOAN — On your Car. Present Contract Re-financed. Additional cash given. Terms reasonable. Confidential Motor Loans and Discounts Ltd., 14½ King Street E (Upstairs) Oshawa. G. L. Scott Mgr. 'Phone 2790. 26d-159-.100

DAVIS-THOMPSON COMPANY, LTD.
Insurance and General Agency.
433 GEORGE STREET . PHONE 40

THE BEASTS OF TARZAN No. 36 (Metropolitan Newspaper Feature Service, Inc.) By Edgar Rice Burroughs

Fierce and terrible was the battle that followed. Terrified at sight of a black man and a white man fighting in company with a panther and huge, fierce apes, the savages at last were slain or put to flight. All but one fellow, who fell a prisoner into the hands of Tarzan. To him the ape-man promised liberty in return for information about Rokoff and his party.

The cowardly Rokoff's men appeared to have more fear of the giant white man and his strange companions than even the blacks themselves. The last that had been seen of them they were paddling strongly upstream intent upon escaping the Beasts of Tarzan. So once more Tarzan of the Apes, with his hideous pack, took up his search for the apeman's son and the pursuit of his abductor.

For weary days they followed an almost uninhabited country. After the battle the little band had been reduced in numbers. Now, with Akut there were but five great apes, and Sheeta was there—and Mugambi and Tarzan. The ape-man no longer even heard rumors of the three who had preceded Rokoff—the white man and the woman and child. Perhaps, already, they had perished, tragic victims of the terrible jungle.

The persisting hope that the child MIGHT be his was enough, however, to keep the apeman hot upon the trail. And he was almost certain that Rokoff would be in similar pursuit. But nowhere along the way could he gain definite information. He held up every native he came across and submitted each one to careful cross-examination. None had heard of the white woman and child, although nearly all had had dealing (to their sorrow!) with the Russian and his cruel band. The ape-

Start a Savings Account

A Bank Book with a good balance on the right side is a Great Asset.

Get your Savings Bank Book here to-day and deposit regularly out of your earnings.

FOUR PER CENT Paid on Deposits

The Toronto Savings and Loan Co
435-437 George Street

Office Hours: 9 a.m. to 4 p.m.

Open Saturdays Until 5 p.m.

Established 1868

For 2,000 Lbs. to the Ton

PHONE 48

Conger Lehigh Coal Co., Limited,
266 Charlotte St.
T. O. DONALDSON, Local Mgr.

Y.W.C.A.

All gymnasium classes resumed. Special rates. New members welcome. Educational classes and clubs re-opened Monday.
1d-2-4497.

C. J. Ray, C.L.U.

Attractive Protective and Investment Insurance for every individual, featuring Pension Bonds, Pure Endowments, Life Annuities, College Policies, and every type of Ordinary Insurance proposition.
SUN LIFE ASSURANCE CO. OF CANADA, Ltd.
366 Water St. Peterborough
Phone—Office 3200, Res. 2749
S-Mar 28-3 mos-4368

BE WARM
THIS WINTER
Have Your Home Caulked
SAVE
the Coal Bill and be Comfortable
Leave Orders at 176 Charlotte, Apt. No. 7
Mr. J. C. Carswell
3d, 31 3 5, 4458

WEATHER STRIPPING
AND CAULKING
Saves Coal
Have your windows and doors made cold-proof the expert way, by
J. H. Vance
773 AYLMER PHONE 1292
W and Sat—Dec 25-3475

MILL WORK
SASH FRAMES, DOORS, AND INTERIOR FINISH OF ALL KINDS.
EXPERT WORK TO ORDER
Canadian Aladdin CO. LTD.
National Trust Receivers and Managers.
ESTIMATES GIVEN. Phone 352
w.s-Feb.29-3983

CY COLOGY SEZ:

"THE LOAFER IS GENERALLY THERE WITH THE PUNCH WHEN HE FACES THE TIME CLOCK AT QUITTING TIME."

Electricity has a bigger wallop than any other power. If you're not getting all the power you should from your electric equipment, have us go over it. We'll do a repair job on motors, fans, drills, etc.

ABBOTT'S ELECTRIC REPAIRS
PHONE 709 DAY 3397 NIGHT
AT REAR COR. GEORGE & DALHOUSIE STS.

LOCALS

COAL AND WOOD

Hardwood slabs $4.00 per ½ cord; mixed wood $4.00; bone dry mixed slabs $2.75. Baker's. Phone 676. 165 Dublin St. 15d-15-3622

EXTRA DRY WOOD

Heavy hardwood slabs, mixed slabs and hemlock slabs, cut 12 inches. Phone 96, McCarthy and Johnston. 10d—MWF, Jan 26-4477

HARDWOOD

Bone dry Body Hardwood, cut 12 inches at $12.00 per cord. Alfred McDonald Lumber Co., Ltd. Phone 176. 12d, 9, 4400

FOR SALE—

All sizes Hard Coal, Coke, Pocahontas, and Alberta, at current prices 'Phone 96. McCarthy & Johnston. 10d-t,t,s.Jan.27-4476

EUCHRE

At Alphonsus Lyceum on Monday, Jan. 5, 1931, Six good prizes. 2d-3-3646.

NOTICE

The men of the Sacred Heart Parish will receive Holy Communion in a body at the 8 o'clock Mass, tomorrow, Sunday, Jan. 4th.

SAVE 10%

On your coal bill buying Baker's good Mixed Wood at $4.00 per ½ cord. Baker's Coal and Wood. 'Phone 676.
3d-5-3648.

WE BOAST

Of having the largest shed full of Dry Wood in the city. Baker's Coal and Wood.'Phone 676.
3d-5-3647.

ANNUAL MEETING.

The Ladies' Auxiliary to Canadian Legion will be held in the rooms on Monday with dinner at 6.30 p.m.
1d-2-4491.

"REMEMBER"

When you want the best to be had in hard coal, wood, coke or all kinds of soft coal, "Call 'Phone 111." Service and quality guaranteed. Wood cut and split if desired. All at current prices. J. E. A. Fitzgerald 253 Hunter street. 22d-155-4067

LIKE EVERYTHING ELSE

If you want quality you must pay the price. Quality and economy are represented in both Coal and Wood purchased from Sanitary Ice Supply and costs no more. 'Phone 147.
dtf.

WOMEN'S NOMINATIONS

There will be a meeting of the Women's Liberal Conservative Association on Monday, Jan. 5 at 3 p.m. in Hooper's Palm Room for the purpose of nominating officers for the coming year and to hear reports from the delegates who attended the Conservative convention in Toronto. A full attendance is requested.
2d-2-4468

CHILDREN'S SHELTER

The Children's Aid Society wish to thankfully acknowledge the following donations towards Christmas Cheer for the children at the Shelter.

The City of Peterborough, $25.00; Norman Manley, $3; Mrs. Edgar $2; R. E. Layfield $5; Thursday Club, $10; Peter Robinson I.O.D.E., $10; Rev. Father Phelen $5; A Friend $2; A Friend $1; Hon. G. N. Gordon, $5; Raisin Bread by Stocks Bread Co.; Honey dipped doughnuts by T. Dawson; treat by Mr. Hughes; pail candy by Mayor Denne; load slabs by McDonald Lumber Co.; oranges by Mrs. Oke; candies by Mrs. Yeotes; mixed fruits, nuts and candy by Mrs. H. Rush; sox and mitts by Mr. B. F. Ackerman; apples by Fitzpatrick & Geraghty; box of fancy cakes by M. J. Costello; pail candy by Steinkraus and Lesurf; oranges, jello and Christmas Crackers by W. H. Hamilton; box california grapes by Asta Brothers; mixed candy by Mr. and Mrs. C. G. Graham; candy by Robert Fair; 5 bricks ice cream by Silverwoods Ltd.; oranges, apples, candy and cake by Stock's Bread Co.; oranges by J. E. A. Fitzgerald; stockings and toys by Canadian Department Stores; candy by St. John's Carrol Singers; buns and cake by Dawson's Bakery.

The Christmas Tree at the Shelter was held on Monday, Dec. 22, all of the children had a good time and were very happy. Mr. Robert Hendry acted as Santa Claus, in his usual happy style.

Trade In Watch Sale

If you have a Watch that is not giving satisfaction or an old one that you are not able to use, bring it in and let us see it.

We are offering a real good allowance for your old watch on a new watch.

No matter how badly broken it is, we will allow you a fair deal.

These new Watches are of newest designs and popular makes and at moderate prices.

They include both Ladies' and Gents' Wrist or Pocket Watches in White or Green Gold.

Bring your old watches in and let us see them.

WARNE BROS.
DIAMOND HALL
Phone 880 · 349 George St.

MAIN STREET TOPICS

Jabs and Jottings as Picked Up by an Examiner Reporter

TORONTO WOMAN WINS DOLL

The drawing for the large doll donated by Miss K. Seaward to the Firemen's Relief Fund, took place Wednesday evening in the Fire Hall. The ticket, No. 86, was picked by J. Juby and held by Mrs. L. Pemmels of Toronto.

The total amount derived from the draw was $10.60 which will be used for relief work.

In this connection calls have come in for bed clothing for two needy families.

CHINESE CLERGYMAN

Rev. H. J. Wei, native Chinese clergyman who has been at the Cathedral in Kaifung, Diocese of Honan, China, will deliver an address in All Saints, Parish Hall at 8.00 p.m. Tuesday under the auspices of the Woman's Auxiliary. It is interesting to note that Mr. Wei comes from the same city as that in which Miss Gata Clark, missionary from All Saints', is stationed.

RED CROSS DAY PLANS ARE LAID

Duchess of Devonshire to Represent Dominion on Empire Committee.

MAY 12 SET AS DATE.

LONDON, Jan. 3.—(C. P. Cable.)—The Duchess of Devonshire, wife of the former Governor-General of Canada, will represent the Dominion on the British Red Cross Empire Committee formed to promote the Empire-wide celebration of the annual Red Cross Day and to aid the society to carry out its rapidly extending work. This committee was formed following the recommendation of the Red Cross Empire Conference in London last May. The birthday of Florence Nightingale, May 12, will be celebrated as Red Cross Day throughout the Empire.

Other members of the committee representing various parts of the Empire are as follows: Great Britain, Sir Arthur Stanley; Australia, Viscountess Novar; India, Lieut.-Col. H. Ross, and Kenya, Lady Eleanor Cole. Nominations from other Dominions and colonies are pending.

IN MEMORIAM

WILSON—In loving memory of my dear grandmother, Mrs. Herman Wilson, who passed away, Jan. 4, 1929.

Today I am thinking of someone,
Who was loving, kind and true,
Whose smile was as dear as the sunshine
And that dear Grandma was you.

—Sadly missed by her granddaughter, Mrs. E. McIlwain.

IN MEMORIAM

WILSON—In loving memory of our dear mother, Mrs. Herman Wilson, who passed away, Jan. 4, 1929.

Gone is the face we loved so dear;
Silent is the voice we loved to hear.
When days are dark and friends are few,
Dear Mother, how we long for you.
A loving mother, true and kind,
No friend on earth like her we'll find
For all of us she did her best
And God gave her eternal rest.

—Sadly missed by daughters and Sons.

IN MEMORIAM.

BEAVIS—In fond and loving memory of our dear mother, Mrs. Robt. Beavis, who died Jan. 2nd, 1926:

Sleep on dear, good mother, it has been long years
Since you left our hearts filled with sadness and tears,
Yours was a heart that was blithesome and gay,
Scattering sunshine all along the way.
You know how we loved you, and yes, love you yet,
Though God took you from us, we cannot forget.

—Ever Remembered By Husband and Family.

STOP QUICK

HOW ARE YOUR BREAKS?

Death has the right of way, unless your brakes are in flawless condition. You owe it to yourself, your family and society to have your brakes tested at regular intervals. Drive in to Armstrong's today.

BRAKES OF EVERY TYPE RELINED WHILE YOU WAIT

Armstrong Garage
PHONE 528
Cor. Hunter & Queen Sts.

ASK for WANT AD DEPT

CANADIAN WOMEN PREPARE PLANS HONOR VISCOUNTESS WILLINGDON

Leading Ladies of Every Province Asked to Take Part in Presentation.

CHARM WON MANY FRIENDS.

OTTAWA, Ont., January 3 (C.P.).—Throughout the Dominion, Canadian womanhood plans to do honor to one who has for more than four years endeared herself to the people of this country—Her Excellency Viscountess Willingdon.

Following a meeting late this afternoon of representative women of the Capital, wives of Dominion Cabinet Ministers and wives of Ministers of the former administration now residing in Ottawa, a proposal was adopted to make a presentation to Her Excellency, who sails with Viscount Willingdon on January 16 for India. The thought of the gathering was unanimous that the women of Canada should show their appreciation of a remembrance to Her Excellency of her stay in the Dominion.

Telegrams Sent Out.

Telegrams were promptly despatched to the wives of the Lieut.-Governors of the various Provinces asking them to join with the wives of Provincial Premiers towards the presentation of a gift to Viscountess Willingdon. Not only to the wives of the Lieut.-Governors of the nine Provinces but to the Yukon Territory has a request for combined appreciation to Her Excellency been sent. The unexpected and hurried departure of Their Excellencies for India make it desirous for the taking of immediate action.

Miss Mildred Bennett, sister of the Prime Minister, is national convenor. Lady Borden, wife of Sir Robert Borden, is national treasurer, with Mrs. W. Cowling Gullock, Ottawa, as national secretary.

Never before in the history of Canada has a Governor-General and his concort travelled so widely. Every Province of the Dominion, and even the British West Indies, have been traversed since 1926. And at all times by her charm of manner Viscountess Willingdon has won herself to the hearts of Canadians.

OBITUARY

EDGAR S. (TEDDY) McCAULEY

The funeral of Edgar S. (Teddy) McCauley, little eight-year-old son of Mr. and Mrs. J. H. McCauley, 295 Simcoe street, was held in the Comstock Funeral Home last evening at 8.00 o'clock. Rev. William Allan, minister of St. Paul's Presbyterian church, was in charge of the service and interment took place to-day in Owen Sound.

The little lad, who was a great favorite amongst his chums, underwent an operation for appendicitis some two weeks ago and after making a splendid recovery returned to his home but other complications set in and he passed away quietly on New Year's afternoon. A large number of friends of the deceased's mother and father were present at the service in the chapel.

ROBERT BELL.

The death occurred Friday evening of Robert Bell in Nicholls Hospital. The deceased was 85 years of age and was born on 4th line Smith Township. He retired from farming several years ago, when he took up residence with his nephew, Arthur Bell. His wife predeceased him 12 years. The late Mr. Bell leaves to mourn his loss one brother, John, also of Smith Township.

The funeral will take place from Belleghem's Funeral Home, 190 Hunter street west, at 1.30 p.m. Monday, with Rev. R. D. Wright of Gilmour Memorial Church officiating. Interment will be made in Little Lake cemetery.

ELIZABETH TROMBLEY.

The death occurred yesterday of Elizabeth Trombley, relict of John C. Trombley. The deceased was an old and respected resident of this city in which she was born, and in which she lived all her life.

She leaves two brothers, Michael of Lindsay and Patrick of this city, also a sister, Miss Ellen Tangney of Peterborough.

The funeral will be held from the family residence, 292 Simcoe street, at 2.15 p.m. on Sunday next to St. Peter's Cathedral and Cemetery.

MRS. JOSEPH BEAUREGARD.

The death occurred in St. Joseph's Hospital at 10 o'clock this morning of Mrs. Joseph Beauregard, wife of Joseph Beauregard, 463 Parnell Street. The deceased was born in 1870 in Sherbrooke, Quebec. She moved to this city when twenty years of age, and has resided here ever since. She leaves to mourn her loss her husband and five sons: Wm. H. Taylor of Cobourg, Benjamin of Windsor, Alfred of Cobourg, Frederick of Toronto, and Oliver of this city.

The funeral will take place from Belleghem's Funeral Home, 190 Hunter Street West, at 2.45 p.m. Monday, with Rev. J. D. Paterson of All Saints' Church officiating. Interment will take place in Little Lake Cemetery.

HISTORY OF AVIATION

(Continued from Page 13)

to San Francisco was made by Lieut. Russel Maughan, of the U. S. Army, in 21 hours, 44 minutes, making six stops

The following year. Commander John Rodgers, U. S. Navy, attempted to fly from San Francisco to Honolulu. The flight failed, but a new distance record of 1,730 miles was established. Commander Rodgers was saved after the ship had landed on the ocean. Another endurance record was set when Drouhin and Landry stayed aloft 45 hours, 11 minutes, 50 seconds, at Etampes. The speed record again went to the United States when Lieut. James A. Doolittle flew 254 miles an hour.

Byrd Crosses Pole.

On May 9, 1926, one of the great flights of all time occurred. Commander Richard E. Byrd and Floyd Bennett flew across the North Pole. Another south Atlantic crossing was made by Commander Ramon Franco and three companions. The distance was 6,230 miles. Sir Alan J. Cobham flew from London, England, to Melbourne, Australia, making many stops enroute. The British dirigible R-34 flew from England to the United States and return.

Motors hummed busily in 1927, and trans-oceanic flights became the order of the day. Charles A. Lindbergh flew non-stop solo from New York to Paris, 3,600 miles, and was idolized by the world. Chamberlin followed with a New York to Germany flight of 3,923 miles, and Maitland and Hegenberger hopped from San Francisco to Honolulu. Commander Byrd, fresh from his north pole adventure, flew from New York to Vel-sur-Mer, France, and Smith and Bronte flew from Oakland, Cal., to Molokai Island in the Hawaiian group. Art Gobel won the Dole prize, offered for a San Francisco-Honolulu race, and several participating planes were lost. Col. Lindbergh flew non-stop from New York to Mexico City, and Lieut. C. C. Champion established still another altitude record this time 48,418 feet. Clarence Chamberlain and Bert Acosta set a duration record of 51 hours, 11 minutes, 25 seconds, while Edward Schlee and William Brock flew from Harbor Grace Nfld., to Tokio, Japan, in a series of long hops.

In 1928, speed became prominent. For the first time in world history a human travelled at more than 300 miles an hour. Major Mario de Bernardi, of Italy, in a Machi monoplane, travelled 318 miles an hour to win the Schneider trophy. Three Germans, in the Bremen, flew from Baldonnel, Ireland, to Greenly Island, in the Gulf of St. Lawrence, for the first westward non-stop trans-Atlantic flight. George H. Wilkins flew from Point Barrow to Spitzenbergen, across the Arctic sea. Commander Kingsford-Smith accomplished the seemingly impossible by flying from Oakland, California, to Brisbane, Australia. This is regarded as one of aviation's greatest achievements. The distance was 7,435 miles, and the time 81 hours, 19 minutes, is regarded as one of aviation's greatest achievements. The distance was 7,435 miles, and the time 81 hours, 19 minutes. Three stops were made. Amelia Earhart became the first woman to successfully fly the Atlantic when her plane, carrying two men, Stultz and Gordon, completed the hop from Trepassy Bay to Wales. The present world's long distance record, 4,466 miles, was established by Del Prete and Ferranin, of Italy, in flying from Europe to South America.

Many Ocean Crossings.

Again in 1929, there were many trans-oceanic flights. Assolant, Lefevre, Letti and a stowaway flew from Old Orchard, Me., to Commillas, Spain. The extra weight of the stowaway almost wrecked their ship on the takeoff, and the unwanted passenger was universally condemned. Jimenez and Iglesias flew from Seville to Bahia, Brazil, 4,100 miles, and Williams and Yancey flew from Old Orchard to Santander, Spain. Coste and Bellonte followed this week later with a flight from Paris to Villa Coublay, France, 3,128 miles. They had started a trans-Atlantic flight but were forced to turn back after many hours' flying. Two Englishmen, Jones-Williams and Jenkins, flew from England to India, 4,130 miles. O'Brine and Jackson set a refuelling record by remaining aloft more than 500 hours. Major A. H. Orlebar, of England, brought a magnificent record to Great Britain when he won the Schneider cup at 328 miles an hour. Three days later, Flying Officer H. R. D. Waghorn of England flew his Supermarine at 368 miles an hour, the present world's speed record. Coste and Bellonte made their second long flight, this time from Paris to Tsitaihar, Manchuria, a distance of 4,900 miles. Commander Byrd crossed the South Pole, the only flier in history to fly over both poles.

In 1930, the Graf Zeppelin, German airship, flew from Friedrichshafen, Germany, to South America and back by way of Lakehurst. The distance was 18,000 miles, and the time 19 days. This topped a list of brilliant achievements by the Graf, including a round the world flight, and two trans-Atlantic crossings. Kingsford-Smith, considered one of the world's most brilliant flyers, flew from Port Marnock, Ireland, to New York, with one stop at Harbor Grace, Nfld. Coste and Bellonte, the immortal combination, flew from Paris to New York non-stop, in 37 hours, 18 minutes, 30 seconds. This year, too, saw the first British airship to arrive in Canada. She was the R-100, and the trip was from Cardington to Montreal and return. Shortly afterwards, the R-101, her sister-ship, was burned in France. Nearly 50 men died in the crash. In October, Captain Errol Boyd, of Toronto, and Lieut. Connor, an American, flew from Harbor Grace to the Scilly Islands. Boyd was the first Canadian to make a trans-Atlantic crossing, although several had tried previously.

Among the greatest individual feats of aviation are those of Commander Byrd, United States Navy, who has flown over the north and south pole in different years, and the remarkable achievements of Kingsford-Smith, who, according to other outstanding aviators, is the finest living flyer in the world. Kingsford-Smith's feat in flying the Pacific in a tri-motored plane speak volumes for his power of concentration, and the value of proper preparations. Later, however, he flew the Atlantic, and then broke all records for an England-Australia flight, making the long journey in just over 12 days. Strangely enough, this trip was made in a small, 125 horsepower plane, as compared with the huge tri-motor used on the Australian flight.

And so, through the last 27 years, the infant aviation has grown tremendously. To-day, millions of dollars are represented in the various factories, landing fields, and other appurtenances. Air mail delivery has become commonplace, as has also the delivery of express matter by air. In Canada's northland aeroplanes are used extensively for exploration, mapping, and fireguard. From Pelee Island, southernmost point in the Dominion, to Aklavik, far up in the Arctic Circle, the fleet riders of the sky safely land and take off. Within the next three years, according to Canadian authorities, a trans-Canada aviation line will be in operation. And much of the credit for the present world-wide development of the newest science may be given to those pioneers who have gone before. Each record, from 1903 to Captain Boyd's flight, has added to the store of knowledge, and the coming year promises to be an epochal one, for the infant, born in 1903, has now attained manhood.

SATURDAY NIGHT SPECIALS

Upright mahogany Player piano, fully guaranteed; a real bargain, including 25 rolls, $265.00. One only, eight tube electric radio, in first class condition, regular price $242.50, Saturday, special $115.00. One only, electric Orthophonic, fully guaranteed a real buy including 12 selections, $49.50.—E. V. Warne, 325 George street. 1d-2-3665.

BIRTH

CURRIE—At St. Joseph's Hospital, on Thursday, Jan 1, to Mr. and Mrs. V. R. Currie, 26 Benson street, a daughter.

SHADGETT—At Nicholls' Hospital on Thursday, Jan. 1, 1931 to Mr. and Mrs. M. J. Shadgett, 475 Bolivar, a daughter.

WOODHOUSE. — On Wednesday December 31, 1930, to Mr. and Mrs. R. E. Woodhouse (nee Blanche Thompson), 267 Wescott Street — a son (Albert William Robert).

DEATH

TROMBLEY—In Peterborough, on Friday, Jan. 2, 1931, Elizabeth Trombley, wife of the late John E. Trombley.

The funeral will take place from 292 Simcoe street at 2.15 p.m. Sunday, Jan. 4th and proceed to St. Peter's Cathedral for service at 2.30. Interment in St. Peter's cemetery.

Jim Ellis

Was greatly encouraged by the splendid support given him at the polls on New Year's Day, especially from his East City friends. It was evident his platform was favorably received all over the City.

Happy New Year.

BROCK ST. RINK
ANOTHER GOOD SHEET OF ICE
FOR SKATING TO-NIGHT
BAND IN ATTENDANCE

DIME A DANCE
Austin's DINING ROOMS
TO-NIGHT (SATURDAY)
"Red" Moncrief's Orchestra
With "Pep and Double Pep."
Come and enjoy yourselves.

NOTED WELSH ARTISTS
Will appear in
ST. PAUL'S CHURCH
THURSDAY, JANUARY 8 AT 7:45 P.M.
Lecture:
"THE LUSITANIA DISASTER"
By Risca Williams, (Survivor)
Auspices of Men's Association of Congregation
Baby Grand piano kindly loaned by Heintzman Hall
ADULTS, 35c CHILDREN 25c

THAT COLD

A Cold may come upon you without any apparent reason, but you can be sure that there is an accumulation of poisons within your body or you would not catch cold.

Exposure to a draft is often an exciting factor in the development of a cold, but if you are in proper tone a draft will not affect you. If your body is free of poisons you are immune to colds. If your spine is in normal alignment, the spinal nerves free of pressure, and you live rationally, poisons will not accumulate in your system.

CHIROPRACTIC SPINAL ADJUSTMENTS will aid you in overcoming a cold, and also in establishing immunity to colds and other ailments which are so prevalent at this time of year.

DO NOT CONTINUE TO SUFFER, BUT GIVE CHIROPRACTIC A CHANCE TO RESTORE YOU TO HEALTH.

M. C. GOODWIN, Chiropractor
Palmer Graduate - - Lady Attendant
108 BARRIE BUILDING, Peterborough - PHONES 431 and 1349-J
Office Hours: 10 to 12 a.m.; 2 to 4, and 7 to 8 p.m.
Office Closed Tuesday Evening; also Thurs. Afternoon and Evening.

GRANT & THORPE

A GUARANTEED ELECTRIC RADIO $50
ONLY ONE AT THIS PRICE

ROGERS BATTERYLESS
$75
Complete with Tubes and Speaker.

RADIOLA "33"
$85
With Special Speaker Table.

MERCURY SCREEN GRID RADIO
Complete with 6 Tubes, Dynamic Speaker and Tone Control.
$89.75

Every Radio we sell, whether new or used, is guaranteed satisfactory or money refunded.

GRANT & THORPE
"Fine Electrical Merchandise"
418 GEORGE STREET - PHONE 798

Barrie's
Announce their
January Clearance
of Ladies'
Ready-to-Wear
Beginning January 6th
WATCH THIS SPACE
on Monday evening for details and come to the store on Tuesday for your share of the
GREATEST VALUES WE HAVE OFFERED IN YEARS.

PROBABILITIES
Strong east and northeast winds with snowfalls this afternoon and to-night.
Tuesday — Strong shifting winds with a little lower temperature; local snow falls and flurries.

The Evening Examiner

HOME EDITION

IF IT WILL HELP PETERBOROUGH AND DISTRICT, THE EXAMINER IS FOR IT.

VOL. LXVI., No. 3 — PETERBOROUGH, ONTARIO, CANADA, MONDAY, JANUARY 5, 1931 — PRICE THREE CENTS

MUTINY THREAT ON SUB SHIP NIPPED IN BUD

U.S. Power Plan Fails To Meet Objections

DOMINION FAVORS TWO-STAGE PLAN OF DEVELOPMENT

Canadian Engineers Scheme Makes 200,000 More Horse-power Than New York's.

BE LESS WASTE LAND.

Power Available Three Years Sooner Than by Single Stage Project.

OTTAWA, Ont., January 5 (C.P.). —While there has been no Government pronouncement here in respect to the proposal of the Engineering Board of the New York State Power Development Commission for a single-stage development in the international section of the St. Lawrence River, the view is expressed in official circles that the scheme will not meet objections already raised by Canada. The Canadian section of the Joint Board of Engineers has recommended a two-stage development with dams at Crysler Island and at Barnhart Island. In this recommendation, engineers of the Ontario Government concurred.

Differences.

Certain very important factors, it is stated, influenced the Canadian engineers in reaching their conclusion. Additional flooding of lands would arise as the result of a single-stage development, it is declared, and the necessity would be created for the construction of embankments to protect some of the Canadian towns along the St. Lawrence. It is also claimed the element of risk is much greater in the case of a single-stage development than of a double-stage. If a single dam, holding back such a huge volume of water, should break, the result to towns and villages along the river might be disastrous. On the other hand the strain in the two-stage project would be divided, and there would be less danger.

The recommendation by the New York State engineers that the dam be built in two steps, "thus meeting Canadian objections," does not, it is stated, meet them at all. Presumably the ultimate aim would be to construct a dam which would develop two million horse-power, and if this was done, all the objections voiced by the Canadian engineers would, it is claimed, still exist.

In respect to the development of power, the Canadian scheme, according to the report of the engineers, would make available a total of 2,200,000 horse-power, of which 600,000 would be developed at the Crysler Island dam and 1,600,000 at the Barnhart Islandñ. This is 200,000 more horse-power than would be developed under the proposals of the New York State Commission. The cost of the Canadian scheme was placed at approximately $236,000,000, which is considerably higher than that of the Commission and which

(Turn to Page 5, Please)

On Flight to China

Amy Johnson, famous English aviatrix, heroine of lone England-Australia flight, who has hopped off from London on direct flight to Peiping, China, a flight so far never accomplished by British aviators. Her chances are reported to be slim. On Sunday she was forced down in Poland.

FOUR MEN LOST NEAR KINGSTON

Party Missing Since Dec. 23 Were Located Once on False Ducks Islands.

SEARCHERS SENT OUT.

KINGSTON, Ont., Jan. 5.—Search for four men, missing somewhere in this vicinity, is being continued to-day, and while not the slightest trace has yet been found it is hoped that they took refuge on Amherst Island or near there.

Captain William Sheridan, and two other men, left Bath for Oswego, in a boat, on Dec. 23 last. They were not heard from for quite a while, and were finally located at the False Ducks Island by Cecil Phillips and a fair-sized party. Phillips remained with Sheriden and the men in the original boat while the others returned to the mainland.

It is now thought that Sheridan and Phillips tried to reach Bath but were lost on the way.

THOUSANDS PAY FINAL TRIBUTE TO FRENCH HERO

Mourners Filing Past Joffre's Bier Weep Openly, Unashamed.

FUNERAL TUESDAY.

Burial to be Made Temporarily Not Far From Napoleon's Tomb.

PARIS, January 5 (C.P.). — Men who fought with Marshal Joffre at the Marne and obtained a badge of honor there, and others who live the lives they do to-day because that battle was fought and won, to-day passed in sad single file the bier of the saviour of France.

There was audible, visible weeping as the thousands, crushed close together outside the Ecole Militaire until nine o'clock, lined in to take their final glance at the body of Marshal Joffre, the former French Commander-in-Chief, laid out on a camp bed in the chapel of the old Military Academy.

Hands folded and holding a crucifix, sword reposing on his black blue cape over his feet, and wearing a single decoration, the French Military Medal, the body of the Marshal was laid out with all the simplicity which has marked his career from the days of the victory at Timbuctoo to death on Saturday in the little room of the Hospital St. Jean de Dieu.

The body is clad in the last black coat and obsolete red breeches of a Colonial General of Division, which was the rank Joffre held at the Battle of the Marne. On nineteen pillows placed about the simple camp bed are his other 42 decorations and honors. At each corner of the bed there stands an officer at attention. At the head stands another sub-officer, while at each corner of the catafalque there is a mortar, emblematic of trench warfare.

The crowd which has lined past the body to-day seems most unrestrained, hands have been clenched, tears shed

(Turn to Page 2, please)

Married In Guelph On Saturday

St. Andrew's Church, Guelph, was the setting for smart nuptials on Saturday, when Miss Helen Guthrie, only daughter of Hon. Hugh Guthrie and Mrs. Guthrie, became the bride of Captain Victor Blundell, A.D.C. to the Governor-General, who, with Lady Willingdon, was present at the wedding. — Photograph of Captain Blundell by John Powis; photograph of Miss Guthrie Jarvis Studio.

ONLY DAUGHTER OF KING GEORGE MAY BECOME NEW 'PRINCESS ROYAL'

Princess Arthur of Connaught Becomes 10th in Line of Succession to Throne.

TAKES MOTHER'S PLACE.

(By Thos. T. Champion, C. P. Staff Correspondent)

LONDON, Jan. 5.—The title "Princess Royal" which has been held for many years by Princess Louise, the King's eldest sister who died yesterday, belongs by right to the first daughter of a reigning soverign, provided she is born after her father's accession to the throne. If born before then she must be "declared Princess Royal. The title therefore does not pass automatically to Princess Mary, Countess of Harewood, who was born 14 years before His Majesty's coronation. It may prove to be the King's pleasure however, to bestow it upon Princess Mary after a suitable interval has elapsed.

The title was bestowed upon Princess Louise at her own desire and proved to have a practical result. When her husband, the Duke of Fife, died at Assuan, his own title passed by special remainder to his eldest daughter. The assumption of the title of Princess Royal by his wife removed confusion between the Princess Louise and the new Duchess of Fife, her daughter.

Princess Louise's daughter, the Princess Arthur of Connaught, now takes her mother's place as tenth in the line of succession to the throne, which becomes as follows:

The Princes of Wales.
The Duke of York.
Princesses Elizabeth and Margaret, daughters of the Duke and Duchess of York.
The Duke of Gloucester.
Prince George.
Princess Mary and her two sons.
Princess Arthur of Connaught.

Afterwards come the Earl of Macduff, son of Princess Arthur; Lady Maud Carnegie, her sister; Hon. James Carnegie, infant son of Lady Maud, and finally Princess Victoria, the unmarried sister of His Majesty.

In the last five years the number of automobiles in Bolivia has increased nearly 150 per cent.

Weather Prophets In Unique Contest

PHILADELPHIA, Pa., Jan. 5—Science led soothsaying by a windvane and a couple of gadgets today in the weather-guessing sweep-stakes between George S. Bliss, Government Weather Bureau expert, and Sam Brunner, veteran goosebone prophet. The contest is being conducted by a Philadelphia newspaper to determine the comparative accuracy of scientific methods of forecasting as opposed to the barnyard variety involving goosebones, groundhogs, your uncle Dudley's "rheumatis" and similar rinkiboo. It began January 1 and, is to continue for one month.

The newspaper's scorecard giving the daily forecasts shows Bliss predicting at an .800 clip and Brunner .500. One full game, in this case a forecast of tomorrow's weather, separates them. Bliss has won four and lost one; Brunner has three wins and two losses.

BUCK WILL FACE CRIMINAL CHARGE

Information is Sworn Out Against Wilfred Buck Following Accident.

CRIMINAL NEGLIGENCE.

An information charging Wilfred Buck, of Norwood, with criminal negligence was sworn out this morning before Police Magistrate Langley by Provincial Constable D. Sylvester. Buck, 16, was the driver of the car, which on the evening of December 15 struck John E. Roxburgh on Colborne street in Norwood causing fatal injuries. No definite date was set for the hearing of the charge, but it will likely come up toward the end of this week.

DRIVER FACING $10,000 ACTION

Mrs. William Rew is Bringing Action Against Miss Jean Gillespie.

RESULT OF ACCIDENT.

Mrs. William Rew of 118 Gladstone street, city, is bringing action through F. D. Kerr, K.C., for the recovery of $10,000 against Miss Jean Gillespie, of Otonabee. The action which will probably come for hearing at the Spring Sitting of the Supreme Court, is a sequel to the death of William Rew, aged 67 years, following an accident in which he was struck by a car driven by Miss Gillespie, while he was walking diagonally across the intersection of Lansdowne and Lock streets on October 1st, 1930. He died as a result of his injuries on October 2nd.

New Device Enables Star Gazers To Ride

LYNN, Mass., January 5 (C.P.).—A piece of machinery to enable the readers of the stars to ride has been built by the General Electric Company at its West Lynn plant, and is on its way to a Harvard University observatory in South Africa.

The device is an observers' platform, which revolves in any direction, enabling an astronomer following the course of a star to change his position with the rotation of the telescope. It is operated by electric motors, with push buttons close to the observer's hand.

FOOTBALL MATCH ENDS WITH RIOT FIVE ARE KILLED

Peruvian Troops Object to Silver Trophy Going to Uruguayans.

AT LIMA FIELD.

Soldiers Rushing on Gridiron Met By Bullets From Police.

LIMA, Peru, January 5. — Five persons were killed yesterday in a clash which marked the end of an international football match between a team from Uruguay and one from the Peruvian Departments of Arequipa.

The trouble began at the end of the match when the president of the football federation delivered a silver cup to the Uruguayans.

Peruvian troops started booing and a soldier attempted to cross the field.

Five policemen stopped him and used their swords to curb his belligerency.

As the other soldiers, most of whom were from Arequipa, saw their comrade in danger, they charged out on the field at the police and were met by revolver shots. The spectators then joined in, throwing stones, and more shots came from the police firearms, with indescribable confusion resulting.

CAPT. H. RIDDELL DIES IN LONDON

Was Aide-de-camp to Lord Wolseley During Red River Rebellion.

WAS 85 YEARS OLD.

LONDON, Jan. 5 (C.P. Cable). — Captain H. S. Riddell, who was aide-de-camp to Col. (later Lord) Wolsley during the Red River expedition of 1869, when Wolsley's British regulars put down the rebellion of Louis Riel, died near Filey, Yorkshire, to-day, at the age of 85 years.

Captain Riddell was also stage manager of the famous actress, Mrs. Margaret Kendal, later in life, and it was while he was with Mrs. Kendal at a Washington theatre that he was presented by the British Ambassador with a medal, issued many years before, for his connection with the Red River expedition.

FREIGHTER REFLOATED

WEST PALM BEACH, Fla., Jan. 5 —Advices reaching here from the Coastguard station at Gilbert's Bar said the British freighter Jameson, aground off St. Lucie Inlet since December 24, was floated to-day.

Valued Shoe Lasts Destroyed by Fire

NEWARK, N.J., January 5 (C.P.) — Like the sands of time, the lasts of Thomas Guthrie preserved the footprints of great men until fire broke out in his shop to-day.

Charred leather was all that was left of lasts from which Guthrie made boots for President Theodore Roosevelt, E. H. Harriman, William Rockefeller, Joseph Choate, Senator Elkins of West Virginia, and Admiral Robert Peary.

Guthrie, who came from Ireland as a boy and built up a large trade in hand-made boots, still cherishes an order from Roosevelt: "Make as high as possible, top to be of alligator hide, marrow heel, and a No. 2 job." It is dated July 24, 1883.

A short circuit caused the blaze. Only the cabinet containing the old lasts was destroyed.

MRS. A. MOWAT PASSES IN CITY

Gave Much of Her Time in Service on Behalf of Welfare of Community.

BORN IN BRIGHTON.

A life crowded full of service on behalf of the welfare of this community, was brought to a close with the death yesterday, after a long illness, at her home, 773 Water street, of Annie E. Davidson, beloved wife of Public School Inspector Alexander Mowat.

During the twenty-four years of her residence in Peterborough, Mrs. Mowat had been active in all movements for the public welfare. She assisted in organizing the first supervised play grounds in the city, and had always taken a deep interest in the Home and School Association. In the activities of the Local Council of Women, Mrs. Mowat played a prominent part by acting as secretary, and as president of this organization for a number of years. She was also president for some time of the Well Babies' Clinic. A member of the George Street United Church she was particularly interested in missions, the work of the Grenfell Mission having an especial appeal for her. Although handicapped by impaired health during the past few years Mrs. Mowat continued to display an active interest in all movements for civic betterment until her strength failed her.

Mrs. Mowat was born in Brighton, Ont., and was educated in Toronto, at at Jarvis street Collegiate Institute, and at the Toronto Normal School. After graduating from the latter in-

(Turn to Page 2, Please)

TYPHOON CLAIMS 82.

MANILA, Jan. 5.— A report tonight indicated at least eighty-two persons were killed and fifty missing as a result of a recent typhoon in the Central Philippine Islands.

PRINCESS ROYAL SISTER OF KING DIES IN LONDON

Eldest Sister of King George Passes After Lengthy Illness.

MARRIED DUKE OF FIFE.

Lord Chamberlain Orders Period of Four Weeks' Court Mourning.

LONDON, Eng., Jan. 5. (CP)—All Britain to-day mourned one of the most democratic of its royal family, Louise, Princess Royal, who died suddenly in her sleep yesterday afternoon of heart disease.

The King at Sandringham was notified of her death, the Lord Chamberlain immediately ordering a period of four weeks' full mourning. The Princess, who was the eldest sister of the King, was 63 years old, a year and eight months younger than her imperial brother.

Her death was not unexpected. She had had recurrent attacks of the heart trouble, and in 1926 she suffered from a serious gastric hemhorrage, although until recently she had been in somewhat better health.

Although shy and resentful of the ostentation which accompanies the royal family she knew both romance and adventure during her life. The romance came at the age of 22 when she married the Earl of Fife, a Briton of excellent lineague but not of royal birth, against the wishes of her grandmother, Queen Victoria.

Her father, later to become Edward VII, and her mother approved, and Queen Victoria, eventually was won over by Louise's tearful pleadings. Shortly after their marriage in 1889 her husband was made Duke of Fife.

The adventure came in 1911 when, travelling with him to Egypt, aboard the Delhi they were shipwrecked off Cape Spartel ten miles from Tangier The Duke died a year later at Assuan as a consquence of the exposure during the mishap.

Two children were born of the marriage, Alexandra Victoria, now 39 years old and wife of Prince Arthur of Connaught, and Maud Alexandra, now 37 and the wife of Lord Carnegie. Both were at their mother's bedside when she died.

10 YEARS IN PENITENTIARY

GUELPH, Ont., Jan. 5.—Ten years in Portsmouth Penitentiary, Kingston, was the sentence imposed in Police Court to-day on Lionel Rymal, 38, of Palmerston, convicted of procuring an abortion. The girl in connection with whom the offence was committed, Nellie Martin, 22, of Harrison, who was seriously ill in hospital here, is almost fully recovered, and testified against Rymal to-day. In passing sentence Magistrate Watt expressed regret that he could not order flogging for the prisoner.

42 MEMBERS OF BRITISH VESSEL ARE LODGED IN NAVAL BARRACKS FOR PROTEST ABOUT SHORT LEAVE

Crew is Replaced So Depot Ship May Take Place With Atlantic Fleet.

AT DEVONPORT BASE.

Admiral Sir Hubert Bland to Start Inquiry at Once.

PLYMOUTH, England, January 5 (C.P.). — Forty - two members of the crew of H.M.S. Lucia, submarine depot ship, were "lodged in naval barracks" to-day after what is believed to have been a demonstration in protest against curtailed Christmas leave.

While an investigation by the Admiralty is under way the 42 crew members have been replaced so that the Lucia may join the Atlantic fleet maneuvres. Officer of the ship and of the Devonport naval station would make no comment regarding the affair other than it was being investigated and that it was not a mutiny.

Trouble Over Leave

In Plymouth, however, an unnamed senior was attributed with the statement that about 30 men were arrested during a march to the naval barracks at Devonport because of trouble over Christmas leave and the holiday mail.

"Some of them felt they did not have enough leave," he said, "and since the Lucia with six submarines was due to start Thursday with the Atlantic fleet for its spring cruise I suppose they felt that their chances of getting more were gone.

The trouble, I understand, developed Sunday afternoon, and the stern disciplinary measures already taken indicate the serious view which has been taken of it."

Admiral Sir Hubert Bland, Commander-in-Chief of the Devonport base, authorized a member of his staff to say he was unable to make a definite statement at present as the matter had not been fully investigated but he added that the admiralty was being informed and doubtless would make a statement.

Inquiry To-day

"It can be said at once" he remarked, "that use of the word mutiny is not justified. "The Admiralty at London, announced that Admiral Sir Hubert would hold an inquiry at Devenport to-day "into the incidents which have occurred."

The Lucia was built in England for the Hamburg-American line and named the Spreewald. She was captured in 1914 and converted into a submarine depot ship. She had a crew of 262.

Guest Loses "Roll": Host Gets 3 Years

SUDBURY, Ont., Jan. 5.—Convicted of "rolling" his guest, Hrynko Szengel, the day before Christmas and relieving him of an amount between $200 and $600, Mike Green was this morning sentenced to three years in Portsmouth Penitentiary, by Magistrate J. S. McKessock. A few days before Christmas Szengel collected about $1,000 compensation money in Toronto and had bought a ticket to his home in Poland. He came to Sudbury to pay some debts which he contracted on previous occasions here. Evidence indicated that Szengel had about $600 when he went to Green's house on December 24, and that there had been considerable drinking at the house during the day.

ROTARIANS IN ARGUMENT OVER THEIR CALLINGS

Spirited Debate as to Services Rendered by Various Professions and Businesses.

NO DECISION.

Various Members of Club Wax Eloquent But Name of Winner is Withheld.

Rotarian Ross Dobbin started something at to-day's luncheon of the Peterborough Rotary Club that for a while threatened to develop into a riot or a third alarm, but was eventually brought to a close without the services of the police or the fire department.

Rotarian Dobbin, unable to get a speaker for the luncheon, decided that an argument as to which of the professions or businesses represented in Rotary was of greatest benefit to mankind would provide the club with unusual and interesting entertainment. It did.

The challenge was no sooner flung out than Rotarian Dr. A. Moir was on his feet stressing the claims of the medical profession. Rotarian Jim Juby pictured the groceryman as the greatest benefactor of humanity, and Rotarian V. J. McElderry, K.C., argued eloquently on behalf of the legal fraternity. Rotarian G. A. Gillespie emphasized the services rendered by the dairy business. Rotarian Percy Boland argued that the bankers deserved the award, and Rotarian Dr. C. V. McLean made a similar plea for the ministers.

Rotarian J. W. McDermid battled for the reputation of the druggists. Rotarian A. L. Killaly did likewise for the engineers. Rotarian J. Matthews got away with a boost for the Canadian Packing Company, Rotarian Manson Comstock pointed out that the undertaker eventually got them all. Rotarian R. F. Downey gave the teaching profession credit for most of the world's progress, and Rotarian G. A. Macdonald and Andrew Brown added their voices to the debate. Rotarian Brown's contribution being a particularly heated one.

The controversy was stopped at that stage and no decision was given as to the winner of the debate.

Rotarian Dr. M. A. Morrison moved a vote of sympathy from the club to Rotarian Alex. Mowat in his bereavement in the death of his wife.

It was announced by Rotarian H. R. H. Kenner, chairman of the Student Loan Committee, that the particular student now being helped by Rotary was making a fine showing at Toronto University.

RELIEF MEETING WEDNESDAY EVE

Mayor Denne Calls Meeting to Discuss Central Relief Organization.

IN COUNCIL CHAMBERS.

A meeting for the purpose of formulating plans for the consolidation of all relief organizations in the city has been called for Wednesday evening in the Council Chambers by Mayor Denne. Representatives of all relief organizations are invited to attend, and representatives of the Central Charity Board will be present to outline the manner in which its work has been carried on. Anyone having any constructive suggestions to meet the city's relief problems will be most welcome, the Mayor said.

CITY TO APPEAL ACKERMAN CASE

D. L. McCarthy of Toronto, Will Conduct the Appeal for the City.

HEARD IN TORONTO.

An appeal is being entered by the City of Peterborough against the verdict of Judge McEvoy in the damage suit brought against the city by B. P. Ackerman and Sons for alleged damages caused to that firm's property in the spring of 1928 by the creek over-running its banks and flooding the surrounding property. Judge McEvoy gave his decision in favor of the Ackerman claim, but the city is filing an appeal with the Ontario Court of Appeal.

Gideon Grant who appeared for the city before Judge McEvoy is ill and D. L. McCarthy, an outstanding attorney of Toronto, will act in the hearing of the appeal. The case will not come up for two weeks or more.

Noted Moslem Leader Succumbs In London

LONDON, January 5 (C.P.). — Hindu and Moslem alike to-day did honor to Maulana Muhammad Ali, India Moslem, second only to Mahatma Gandhi as a leader of India's anti-British movement, who died here yesterday in the midst of his work at the Indian Round Table Conference.

Muhammad Ali was 53 years old. Since a stirring speech delivered at the opening of the conference he has lain ill at his hotel, following closely, however, the events of the conference which he travelled 7,000 miles to attend.

eH was an Oxford graduate.

POPE TO TIGHTEN MIXED MARRIAGE LAWS OF CHURCH

Bishops to Extract Written Promise From Non-Catholic Contractant.

DIVORCE DISAPPROVED.

Encyclical Expected This Week Makes No Concession to Modernistic Trends.

ROME, January 5. — A reiteration of the strict Catholic doctrine regarding marriage, is expected in the Encyclical which Pope Pius will issue this week.

Far from making concession to modernistic trends, it is understood the Encyclical will hark back to the first principles of the church — restating Catholicism's utter disapproval of divorce, and emphasizing the doctrine that only by continence within the married state, can families be limited without transgressing the divine law.

This re-statement it was generally assumed, would be the Pope's answer to the Episcopal Bishops' qualified admission of birth control in certain cases, emanating from the Lambeth Conference in London last summer.

Mixed marriages, those between Catholics and non-Catholics, are also expected to be the subject of special comment. It was generally taken for granted that the Pope will re-emphasize that Bishops before granting dispensations for such unions must extract a written promise from the non-Catholic contractant that all children born of the marriage must be brought up in the Catholic faith, and that the non-Catholic party will in no way interefere with the Catholic party's fulfilment of religious duties. At the same time the duty of the Catholic party is to pray unceasingly for the conversion of the non-Catholic spouse, and by force of example, in piety of life, induce to such conversion, is expected to be enjoined anew.

The Pope was represented as being stirred to this by the recent wedding of King Boris of Bulgaria, to the former Italian Princess Giovanna.

Queen Helen Visits Sick Son Michael

BUCHAREST, Rumania, Jan. 3. — (C.P.).—Queen Helen, estranged wife of King Carol, returned to the Palace at Bucharest to-day after a hurried mission of maternal love at the bedside of Michael, once a boy king and now Grand Voivode of Albajulia.

It was hoped when she left here yesterday she would meet Carol in the boy Prince's sick room, but her return here to-day was accepted as indication that if they met there was no reconciliation and that they will continue their separate paths.

Michael's illness is described as a chill.

LOSS OF SAVINGS PROMPTS SUICIDE

Victim Found in Toronto Been Fleeced By Vancouver Confidence Men.

LOST $1,200.

TORONTO, Ont., Jan. 5.—Information received by local authorities from Provincial Police of Alberta indicates John T. Quinn, 26, found shot to death in a lane here Saturday, had been robbed by confidence men in Vancouver of $1,200.

Probing into the circumstances surrounding Quinn's death, local police believe he had been despondent over the loss of this money to the Pacific coast swindlers, and that he had turned the gun on himself.

A wire was found in the dead man's effects signed "E. P. Ellis," and instructing him to stop at the Toronto hotel where he was registered.

Ellis was the name used by one of a pair of confidence men who recently fleeced a German war veteran of several thousand dollars in Vancouver. The latter was also instructed to stay at a local hotel until a certain horse won and the pair would collect the winnings and come east to share with him as he had provided the capital allegedly waged.

THOUSANDS PAY

(Continued from Page 1)

unashamed, and gaunt grizzled men have uttered sobs as pitiful as those of children. Among them have been men with patches on their eyes, some on crutches, some on wooden legs, others without arms and many more showing no traces of other wartime wounds.

Funeral Arrangements

The line will continue to pass before the bier until perhaps 12 p.m. tonight, and will be resumed tomorrow. Wednesday at dawn the body will be taken out for a dual religious and state funeral which will differ in only a few details from that of Marshall Foch, who preceded him nearly two years to the grave. From the Ecole Militaire the body will go to Notre Dame for the requiem of the church, from there to stop for a moment beneath the Arc De Triomphe, and then on to The Invalides where it will be placed temporarily in the sacristy not far from the tomb of Napoleon.

The body was brought to the Ecole Militaire Chapel at dawn today from the hospital Saint Jean De Dieu in a plain black hearse of the type familiar in France. There was a brief parting ceremony at the hospital attended by representatives of the government and staff officers of the dead marshall. After which his body on a military stretcher, was carried out and placed in the hearse.

A crowd which had gathered outside stood with bared heads and police opened a way through them for the hearse without difficulty. Despite the early hour many were already about and lines of people with bared heads lined the streets on the way to the old military academy.

Double-deck interurban cars have appeared in England.

Six New Fire Hydrants Placed in Campbellford

CAMPBELLFORD, Jan. 5 (Examiner Staff Correspondent). — Greater and better fire protection seems to be the stand taken by the town of Campbellford, with the addition of six new fire hydrants, three on each side of the river.

On Grand Road one has been installed, with two others on Booth Street South. At the north end of Booth Street one more has been added, with two on Victoria Street. These additions, with the splendid fire protection now given the citizens of Campbellford, will make residence in the town doubly safe and an added attraction to outsiders to locate in Campbellford.

FEDERAL MEMBER DIES IN QUEBEC

Liberal Member For Three Rivers Succumbs to Heart Attack.

MAYOR OF THE CITY.

THREE RIVERS, Que., Jan. 5 — (C.P.) — Mayor Arthur Bettez, Federal Member for Three Rivers-St. Maurice, died suddenly yesterday at his home from a heart attack. He was apparently on the road to recovery from a recent illness, and was resting in an armchair when stricken.

Arthur Bettez, descendant of a Swiss family was born at Three Rivers, December 28, 1871, son of L. O. Bettez. He was educated at L'Academie de La Salle.

He is survived by Mrs. Bettez and two children.

SHOOTING ENDS FIGHT CHALLENGE

Hamilton Resident Shot in Leg During Scuffle Over Revolver.

MOTORIST WOUNDED.

HAMILTON, Ont., Jan. 5 (C.P.).—Louis Gabarrino, local resident, lies in a hospital here, suffering from a bullet wound in the calf of the right leg, following a scuffle on the street early yesterday.

Dominic Italiano, also of this city, is being held by the police on a charge of shooting with intent.

According to information secured by the police, Gabarrino claims accused challenged him to fight, and when he expressed a willingness, Italiano produced a revolver. The wounded man declared the weapon was discharged as he tried to seize it.

A second shooting incident reported to police almost claimed the life of James Tresidder, popular sportsman of this city, who was struck in the lower lip by a .22 calibre bullet which shattered the windshield of his motor car as he was driving along the street.

WOMAN AVIATOR IS FORCED DOWN

Amy Johnson Has Under-carriage of Plane Smashed in Poland.

ON WAY TO CHINA.

WARSAW, January 5 (C.P.). — Despite a mishap sixty miles north of here when she smashed the undercarriage of her plane in making a forced landing late yesterday, Miss Amy Johnson, British woman aviator, was understood to-day to intend continuing her much opposed flight to Peiping, China.

Leaving Berlin shortly before noon the pretty 23-year-old girl was driven by the wind to the north of her objective, Warsaw; when she turned about she ran into a heavy fogbank, and finally made a forced landing at the village of Amelin, near Krasnosielk. She was not injured.

WANTED FORGER TAKEN IN DETROIT

Suspect Alleged to Have Obtained $7,000 in Toronto on Worthless Cheques.

IN CLERICAL DRESS.

TORONTO, Ont., Jan. 5. (CP)—Word has been received here from Detroit of the arrest of a man believed to be Louis Parmalee, forger of international repute who, posing as a clergyman, swindled two Toronto banks of approximately $7,000 last week and attempted to pass a third worthless cheque for $3,800.

According to information wired here, the man arrested in Detroit, gave his name as Harry Barrett, 51. He was attired in clerical dress and a bank book with 100 cheques filled out and signed with different names was found on him. The man stated he had just arrived in Detroit from another city which he refused to name.

Barrett was trying to cash a cheque for $10 in a Detroit department store when arrested.

U. S. POWER PLAN OUTLINE GIVEN

Scheme Recommends One-dam Two-step Development at Massena Point.

BEEN BEFORE HYDRO.

TORONTO, Jan. 5.—Plans for a new method of single-stage development in the international section of the St. Lawrence, announced yesterday in New York, were discussed here two weeks ago by the Ontario Hydro Commission and the St. Lawrence Power Development Commission of the State of New York it was learned last night.

Alfred Maguire of the Provincial Hydro Commission would not admit last night that the purpose of the New Yorkers' visit here was to feel out the sentiment of the Ontario authorities on the plan now made public.

"The plan was discussed only in a general way at the conference here," said Mr. Maguire. "The purpose of the New York Commission's visit here was to meet the Ontario Hydro Commission in anticipation of possible negotiations regarding the St. Lawrence development.

"Meanwhile", he added, "it must first be accepted by the New York State legislature."

The Plan

The New York Commission according to despatches, recommended a one-dam, two-step development at Massena Point, N. Y., for developing approximately 2,000,000 horsepower of electrical energy. Its total cost was estimated at $171,547,000.

Dr. T. H. Hogg, hydraulic engineer attached to the Ontario commission, stated last night that while he was not entirely conversant with the details of the plan, he did not imagine it would differ very greatly except as to location, from the one-stage development plan recommended some years ago by the American section of the joint board of engineers.

The one-stage plan recommended by the American section of the joint board of engineers was to be located at Barnard Island, at the foot of the Long Sault. Massena Point, the location now put forward, is at the upper end of the Long Sault. The Canadian section of the joint board, it will be recalled, recommended two alternative double-stage plans, one having developments at Morrisburg and at the Long Sault and the other having developments at Chrysler Island and the Long Sault.

GUELPH WEDDING SMART AFFAIR

Lord and Lady Willingdon Attend Miss Helen Guthrie's Marriage.

CHURCH CROWDED.

GUELPH, Ont., January 5 (C.P.) —A distinguished gathering, with His Excellency the Governor-General and Viscountess Willingdon the guests of honor, witnessed the wedding here on Saturday of Miss Helen Guthrie, daughter of Hon. Hugh Guthrie, and Captain Victor Blundell Hollinshead Blundell, of London, England.

The Vicregal party was cheered by a great throng of spectators who had gathered at the entrance of St. Andrew's Presbyterian Church, the scene of the ceremony. The bride entered with her father, Hon. Hugh Guthrie. Captain R. N. Brinckman, whose marriage to Miss Margaret Southam of Ottawa is to take place next Saturday, was best man, and the officiating clergymen were Rev. D. H. Marshall, the pastor, Rev. Dr. Thomas Aiken and Rev. H. E. Abraham, both of Toronto.

The reception was held at the home of the bride's parents, where the guests were received by Their Excellencies, Lord and Lady Willingdon. Hon. Hugh Guthrie and Mrs. Guthrie and the bridal party. The wedding breakfast was served in an annex to the house specially built for the occasion.

Late in the afternoon Captain Blundell and his bride left for New York where they will sail for London and Paris. They will live in London, England.

Relief Plan Meeting Set For Tuesday

CALGARY, January 5. — Arrangements for affording relief to farmers of prairies who have suffered from low wheat prices and crop failures will be discussed at a conference in Winnipeg on Tuesday night between Right Hon. R. B. Bennett, Prime Minister of Canada, and the Premiers of the three prairie provinces.

In his speech at Regina last week Mr. Bennett announced the Dominion Government would assist the Provincial Governments in measures to provide food, clothing and fuel as well as seed grain for farmers who were without means to obtain them.

Just how the cost of such relief is to be distributed between the Dominion and the Province has not been announced.

Robert Webber, Jr., Shoots Large Owl

MARMORA, Jan. 5.—(Examiner Correspondence).—A large white owl measuring 5 feet 7 inches from the tips of the wings was shot on Friday evening by Robert Webber, Jr., at the rear of his father's barn in Marmora Township.

ADVERTISE IN THE EXAMINER

SEPARATE SCHOOLS ELECTS TRUSTEES

T. J. Byrnes Again Appointed Secretary-treasurer at Marmora Gathering.

MARMORA, Jan. 5 (Examiner Correspondence)—The annual meeting of the supporters of Marmora Separate School was held at the school on Thursday morning. The election of trustees resulted as follows: Rev. Father J. J. Keeley, John Crawford, John Murray, George Forestell, John Finnegan and James Gehan.

T. J. Byrnes was again appointed secretary-treasurer and George Forestell and James E. Gehan were re-elected members of the Marmora Continuation School Board.

PEACE IS RESTORED.

THEDFORD MINES, Que., January 5 (C.P.). — Peace was completely restored yesterday in this asbestos mining centre, where on Friday morning a party of some 200 unemployed miners marched on the headquarters of Mine Superintendent J. R. Jenkins. On assurance that Jenkins would leave the town at once, the men quieted down, and in a short time the superintendent left on a train, bound for Quebec City.

Shriners Do Honor To Ontario Premier

TORONTO, Ont., January 5 (C. P.). — Premier George S. Henry Imperial Potentate of the Rameses Temple, was on Saturday night tendered the highest honors ever accorded a fellow-member. At a banquet which taxed accommodation facilities he was presented with a silver replica of the Shrine Peace Memorial and an illuminated address eulogizing his services to the Province and the Temple.

Charles Collins, prominent Toronto Liberal, presented the Conservative Premier with the memorial while an old college classmate, Webber Payne, read the address.

MRS. A. MOWAT

(Continued from Page 1)

stitution, she taught school for a number of years in western Ontario. She was married to Inspector Mowat in 1893, and came to Peterborough with her husband and family twenty-four years ago.

Her eldest son, Captain Grant D. Mowat, who enlisted here with the 93rd Battalion, lost his life at Hill 70, France, in 1917. The surviving children, to all of whom, and to the bereaved husband, the sympathy of the entire community goes out, are William, in Windsor, Ont., Mrs. A. H. Carman, Prince Edward County, and Mrs. A. C. MacDonald of Cleveland, Ohio.

The news of the death of Mrs. Mowat will bring sorrow to a good many circles in Peterborough, where her kindly personality and her keen interest will be greatly missed. A host of citizens will hear of her passing with a keen sense of personal loss in the taking off of a life so unselfishly devoted to the good of others.

There will be a funeral service at the late residence, 773 Water street, to-morrow, Tuesday morning, at 10 o'clock, after which the remains will be taken to Brighton for interment in the cemetery there.

Assailant Wounds Farmer In Hay Mow

WELLAND, Ont., Jan. 5.— John Rohr, Thorold township farmer, was wounded in the thigh by a bullet discharged from a revolver in the hands of an unknown assailant. Mr. had entered his barn to do chores and c...bing up to a hay mow apparently disturbed the intruder, who fired point blank and then made good his escape.

The farmer was brought to a hospital here and the bullet removed from his thigh. His condition is not serious.

Provincial police were notified of the shooting but failed to locate Rohr's assailant although they scoured the countryside until nightfall.

OFFICERS ELECTED FOR LOCAL G.S.A.

League Opens on Tuesday Night With Four Teams From P.R.R. Playing.

At a meeting of the Garrison Softball Association under the chairmanship of Major Winterbottom, officers for the ensuing season were elected: Honorable president, Lt. Col. Gordon Hall; president, Col. Lawrie; vice-presidents, Col. Park, Major Stevenson, Major Dewart, Major Stuart.

The executive of the association is composed of the following: Capt. Herbert Mason, Capt. H. Rogers, Capt. Dunkerley, and Lieut. Honey who is secretary-treasurer.

The league consists of seven teams with the playing dates on Tuesdays, and if possible two games an evening. Any member of a unit is eligible to play, and all ranks are asked to turn out and support the league. The first games will begin to-morrow night when four teams of the Peterborough Rangers regiment will play.

There will be a meeting of the executive Tuesday the 6th, and the complete schedule will be announced later.

More than 74,000 automobiles were registered in Mexico in 1930.

YOUR ATTENTION---PLEASE!

On MONDAY & TUESDAY, January 5th & 6th

An extraordinary opportunity is afforded all users of our Famous Herbal Remedies to obtain a full-sized (50c) package of our

THORO-KLEEN HERBS (the natural constipation remedy) **FREE OF CHARGE**

WITH EACH PURCHASE OF ANY OF OUR OTHER RELIABLE REMEDIES

PURCHASERS OF A PACKAGE OF THORO-KLEEN HERBS WILL RECEIVE AN EXTRA PACKAGE FREE OF CHARGE

THE ORIGINATOR OF THESE REMEDIES WILL BE AT OUR OFFICE

183 CHARLOTTE STREET, PETERBOROUGH

and will be pleased to interview, without charge, anyone interested in our Herbal Remedies.

Avail yourself of the opportunity to get renewed health from our Remedies—call to-day at our Peterborough store and get started on the road back to good health.

Full information given without charge.

DR. THUNA BALSAM REMEDIES, LIMITED

Head Office: 436 Queen St. West, Toronto — Herbal Stores in Principal Cities

Don't be misled by other so-called similar remedies. Look for the originator's photograph on every bottle or package. None genuine without the originator's photograph. The photograph on each bottle or package is your guarantee.

A Private Income of $100 a month for Life

... from age 55!

IF IN GOOD HEALTH —$100 A MONTH.

Just picture it. At 55, while still well and vigorous, to come into a private income (over and above other revenues), guaranteed for the rest of your life, of $100 a month. You simply make yearly or half-yearly deposits of an agreed amount for a specified period, at the end of which you begin to receive a monthly income for life.

IF IN ILL HEALTH —$100 A MONTH.

That's only part of the story. If, meanwhile, through sickness or accident you should become totally disabled, you cease paying premiums and receive $100 a month during such disability. At age 55, the regular income of $100 a month, unimpaired, comes into effect.

IN CASE OF DEATH —$10,000 CASH.

Look how your family is protected. Should you die at any time before reaching 55, your family receives $10,000.

This is but one example of a variety of plans which the Sun Life of Canada has for every age, condition, and amount. Fill in and forward this form (which involves you in no obligation) and exact figures suited to your individual need will be sent you.

SUN LIFE ASSURANCE COMPANY OF CANADA

HEAD OFFICE MONTREAL

SUN LIFE ASSURANCE COMPANY OF CANADA, Montreal, Canada.

Without obligation on my part please send full particulars of your $100-a-month-for-life plan as outlined in your advertisement in ..... (Name of paper)

Name (Mr., Mrs. or Miss) .....

Address (Street) ..... (City) .....

J. D. CAMERON — F. J. HICKEY

F. C. MARSHALL, C.L.U. — C. J. RAY, C.L.U.

J. W. STUART

Local Representatives Sun Life Assurance Co. of Canada.

JB

JANUARY CLEARANCE

Of COATS and DRESSES

AT BARRIE'S, LIMITED

Starts To-morrow, Jan. 6

This will be the most outstanding value-giving event Barrie's have presented for some time, with every GARMENT MARKED DOWN TO ROCK-BOTTOM PRICES.

Dresses $6

About one dozen in all. Smart garments in Flat Crepe, Canton, Silk Tweed, Kasha, Jersey and novelty weaves. Mostly small sizes. Formerly priced as high as $32.50. For this January Sale, $6.00.

Dresses ½ Price

These are from our regular stock, and include Jerseys, Wool Georgettes and Wool Crepes. Also Afternoon Dresses in Georgettes, Crepes and Satins, and a few Evening Gowns. Sizes up to 44. All grouped for a clearance at ½ Price.

Coats $12.50

A group of Coats, including dressy models of Broadcloth, Brolaine and Suedine, beautifully fur-trimmed. Also a few Misses' Coats of Navy Chinchilla, Red Flannel lined and fur-trimmed. Sizes, 12 years to 38 size—$12.50.

Coats ½ Price

Every other Coat in the stock on sale. They include a few dressy models, and a number of fur-trimmed Tweed Coats, suitable for early spring wear. Marked away down to ½ Price.

Smart Knitted Suits Half Price

Two and three pieces—Pullovers and Cardigans—at ½ Price. These are the greatest values ever.

Ready-to-Wear Department — Barrie's — 310 George Street Telephone 340

GENUINE PRICE CUTS ON ENTIRE STOCK

Robert Fair & Co. Ltd.

Store-wide Sale!

PRICES LOWERED ALL OVER THE STORE BUY NOW

During the Month of January

A Mammoth Effort to make a Sweeping Clearance of Our Big Stock of High-class Dry Goods, Ladies' Ready-to-Wear, Millinery, House Furnishings, Rugs, Carpets, Linoleums, etc. Nothing escapes the Cut of 10 to 15 per Cent., and in many cases more, off regular prices. You can buy anything in the Store at 10c or 15c Less on Every Dollar's Worth, than the low regular price. Buy $5.00 worth and pay for it with $4.25, $10.00 worth with $8.50—and in the same proportion, no matter what the regular price may be.

10% Off

15% Off

Handbags

Ladies' Fine Leather Handbags, in back strap and pouch styles. In morocco, patent leather, and calfskin. Prices range from $4.65 to $7.75 each.

10 to 15% Off.

Remnants

A Gigantic Sale of Remnants from every Department in the Store, where goods are sold by the Yard. All knocked down to ROCK BOTTOM PRICES.

Han'k'c'fs

Ladies' Fancy Boxed Handkerchiefs, in Linen and fine Lawn, two and three in a box. Prices range from 29c to $2.25 per Box.

10 to 15%

Discount Off All.

Low Prices on Fine Lingerie

We have a wonderful range of **Ladies' and Maids' Corsets, Corsellettes, Girdles, and Brassieres,** all the newest styles in stock. Regular prices ranging from 39c to $5.50. Sale Price .....

10% Discount Off Each Garment.

Good Quality **Silk Knit Bloomers and Vests,** well-known "Mercury" make, in a wide range of colours. Regular prices 85c and $1.00. Special Sale Prices, each ..... 73c and 85c

Ladies' All-Wool Bloomers, with knitted cuff, in colours of rose, sand, and crea.. Sizes small, medium, and large. Usually sold at $1.25 pair, less 15% discount. Pair $1.05

Children's Natural Colour Combinations, "Moodies" well-known brand, with long legs and sleeves. Regularly sold at $1.00 to $1.75. Sale Prices ..... 85c to $1.50

Large Stock of "Penman's" **Natural Wool Vests and Drawers,** all sizes in stock. Regularly sold at $2.50 per Garment. Sale Price $2.25

Regular price $1.95, 10% discount $1.66

Blankets

Pure Wool Blankets, white with pink or blue borders, in fine quality, finished separately, a heavy, soft wool.

Size 72" x 90". Reg. $11.50. 15% Disc. .. $9.78

Size 64" x 84". Reg. $10.00. 15% Disc. .. $8.50

Ladies' Neckwear

Ladies' Neckwear, including Vestees, Collar and Cuff Sets, or Separate Collars. All selling at a discount of 15%

Gentlemen's Pure Silk Scarfs, in square style, in different designs and shades. Each $2.00

Odd Scarfs, in pure Silk Crepe de Chine, in several different colours. Each 85c

Window Shades

First quality Window Shades, in plain cream, green, or white. Standard size 36" x 72", complete with Brackets. Regular 75c. Sale Price 65c

Winter Coats 15% Off

Balance of Our Winter Coats, in fine Broadcloths, Ripplesheens, and Imported Tweeds, in silhouette, belted, and traight line styles. All are lavishly fur trimmed, beautifully lined and warmly interlined. All the season's best shades Misses', Women's, and Half Sizes included. Actual values from $16.95 to $45. Selling at a discount of 15

Children's Coats 15% Off

The Remainder of Our Children's Winter Coats, in Velour and Blanket Cloth, fur trimmed, lined and interlined. Colours brown, navy, green, wine, and lighter blues. Sizes 4 to 12 years. Regularly sold from $4.75 to $7.95. Sale Price ... 15% Discount Off Them All.

Smaller Size Dresses 15% off

One Group of Dresses, in Crepes, Celanese, Georgettes, Wool Twills and Jerseys, in a diversity of styles and colours. Sizes for Misses, Women, and Half Sizes. Regular price $6.95 to $16.50. Selling at Discount 15%

One Lot of Better Dresses 10% Off

One Rack of Better Dresses, in Crepes, Georgettes, Satins and Lace. A wonderfully varied group, including Business Frocks and Dressier Styles for afternoon and Evening Occasions, in a lovely array of shades. Sizes for Misses 14 to 20, Women's 36 to 46, and half sizes. Formerly sold from $13.95 to $35.00. On Sale at a Special Discount of 10%

Silk Kimonas

Silk Kimonas and Negligees, in Printed Silks, Crepe Brocades, and Rayons. A range of lovely colours. Priced from $2.98 to $11.50. Discount 15%

Rayon Lingerie, including Bloomers, Chemises, Pyjamas, Gowns, Bed Jackets, Costume Slips, Combinations, and Petticoats, in all the newest colours. Discount on all Garments 15%

House Dresses

House Dresses, in an assortment of colours and styles, long and short sleeves, convertible collar pleats and jabots. Sizes 34 to 44, and over sizes 46 to 51 ..... $1.66

Regular $2.95 quality, for $2.66

Kimonas

Kmonas, in All-Wool Blanket Cloth, Beacon Cloth, and Corduroy, in plain colours, and patterned materials; tuxedo and shawl collar styles, satin trimming and heavy cord girdle. Sizes small, medium, and large. Regular $3.95 to $9.95. Discount 15%

Knited Suits, in two and three piece styles, ina range of pretty colour combinations. Sizes 36 to 40. Priced from $6.50 to $21.50. Discount 15%

Gloves and Hosiery

One lot of Odd Kid Gloves, "Perrin's" make in different shades and sizes; not every size in each line, 5¾ to 7½. Special, pair $2

One lot of All Wool, and Silk and Wool Hose, in black, grey, tan or camel shades. pair 89c

Odd lot of Wool Hose, in grey, black or nude. Specially reduced to sell at, pair 59c

Ladies' All Wool Hose and Silk and Wool Hose, good assortment of shades and sizes, ranging from $1.00 to $1.50 pair. To clear at 10% OFF.

Children's All Wool Mittens, in scarlet, sand or grey; in all sizes. They are on Special sale at, pair 20c 30c 50c

Pure Silk Hose, in chiffon or service weight in all the popular shades. They are selling at Specially Reduced Prices.

HOUSEFURNISHINGS, RUGS, ETC.

VELOURS

Genuine double-face French Velour. Ideal for drapes and arch curtains. In several good shades, including rose, blue, mulberry, gold and brown. 50 inches wide and sunfast. Reg. $4.50 per yard. Sale Price, yard $2.75

CONGOLEUM AND CERTAIN-TEED RUGS

Congoleum and Certain-Teed Rugs of first quality, in new patterns and colorings. In the following sizes:—

9' x 6'. Reg. $6.00. Sale Price $4.75
9' x 7' 6". Reg. $7.50.. Sale Price $5.90
9' x 9'. Reg. $9.00. Sale Price $7.50
9' x 10' 6". Reg. $10.75. Sale Price $8.50
9' x 12'. Reg. $11.75. Sale Price $9.75

FRILLED CURTAINS

Made of fine quality Marquisette with squares and small allover patterns, frilled on side and across bottom; 2¼ yards long; with tie back. Reg. $1.39. Sale Price, pair $1.15

CRETONNES

New Cretonnes in bright and colorful designs in allover patterns, suitable for curtains or comforters; 36" wide. Reg. 25c yard. Special Sale Price, yard 19c

RAG RUGS

Reversible Rag Bedroom Rugs with hits-and-miss patterns and borders across each end. Suitable for bedrooms or bathrooms. Size 27 x 54 inches. Special Sale Price. Three for $1

FLOOR OILCLOTHS ....

Floor Oilcloth in a good quality with canvas black and patterns in floral or block effects. Suitable for most rooms. Comes 2 yards wide. Reg. 50c per yard. Sale Price, per yard 45c

CURTAIN NETS

Filet Curtain Nets with allover floral and net square patterns with lace or tailored edge; 36" wide. Choice of white or cream. Reg. 35c yard. Sale Price, yard 29c

REMNANTS OF DRAPERY MATERIAL SELLING AT HALF PRICE. REG. VALUES 20c to $3.00 PER YARD

Remnants consist of Scrims, Marquisettes, Voiles, Madras, Nets, Casement Cloths, Cretonnes, Silk Madras, Silk Drapery in plain and striped effects.

ALL TO CLEAR AT HALF PRICE

RUGS, LESS 10% AND 15%

Out entire stock of Rugs including Tapestry, Brussels, Axminster, Wilton, Sarouk and Royal Sareuk Rugs at a Special Discount of 10% and 15% OFF

BED PILLOWS

All feather Bed Pillows, made of first quality feathers and covered with fancy stripe ticking.

18" x 26". Reg. $1.75. Sale Price, pair $1.58
20" x 27". Reg. $2.50. Sale Price, pair $2.25
21" x 27". Reg. $4.50. Sale Price, pair $4.00
21" x 27". Reg. $7.50. Sale Price, pair $6.75

LINOLEUMS

Heavy quality printed cork Linoleum with block and parquet designs for kitchens, dining rooms, bedrooms, halls and bathrooms. Choice of 2, 3, and 4 yards wide. Reg. 85c yard. Special Sale Price, per yard 77c

COURT DISMISSES REDMOND CLAIM

Division Court Case is Heard Before His Honor Judge Huycke.

$158.77 IN DISPUTE.

An action with an unusual twist was heard in Division Court, before His Honor Judge E. C. S. Huycke this morning, in which the plaintiff was Harry Redmond, wholesale butcher of North Monaghan, and the defendants, John Kerr, 434 Mark street, and James Ruth, 688 Water street, this city.

Certain monies, amounting to $158.77 were in dispute to which defendant Kerr claimed he was entitled and to which plaintiff Redmond also laid claim. Redmond's claim against Kerr was dismissed, but was allowed as against Ruth, the latter admitting liability.

J. A. O'Brien acted in the interests of Redmond, while Kerr was represented by F. D. Kerr, K.C.

During the hearing of Redmond's evidence, Ruth was asked to leave the court room. Witness said, "I would buy cattle and Ruth would sell them and collect the money. He was paid 35 per cent. on the total profits."

The money claimed by plaintiff Redmond, was the amount of the purchase price of cattle, the property of plaintiff, sold by defendant Ruth, and on which defendant Kerr had obtained a garnishee in respect of money owed to him by Ruth.

In transpired in the course of the evidence that Ruth had been pressed for payment by John Kerr who, hearing that money had been paid into court, obtained that money without a court order.

His Honor, in summing up said this is rather an unfortunate case. Someone has to lose by this transaction and that someone must be the one whose fault it was. His Hoonr did not wish to imply that the fault had been made wilfully, but from evidence submitted, a garnishee was issued by defendant Kerr against Ruth, and improperly that money was paid out to Kerr.

Three Hurt In Crash Near Smithville

HAMILTON, Ont., Jan. 5.— Miss Dorothy Vell, of Smithville, who was badly injured in a collision between two cars on the Smithville-Grimsby road last night is in the General Hospital here, and has not yet regain l consciousness. Her condition is regarded as very serious.

The accident occurred during a heavy fog which blanketed the roads on top of the mountain. G. O. Ward, Smithville, the driver of the car in which Miss Vell rode, and W. J. Farr, Welland, was in charge of the vehicle with which it collided. Both men were hurt, but not seriously. The impact was so heavy that the cars were completely wrecked.

Millinery

Misses' and Children's Felt Hats andTams, in all colours. Regularly priced at $3.50 and $4.50. Special Sale Price $1.00

Ladies' Felt and Velvet Hats, in black and brown. Regular value $5.00 and $6.00 Specially Reduced to sell at $2.00

Dress Goods and Coatings

Beautiful Printed Crepe, in this season's newest patterns, 38" wide. Actual value $2.95 per yard ..... Sale Price .. $2.50

All-Wool Delaine, in a variety of patterns, 32" and 36" wide. Regular value $1.00 yard. Sale Price, Yard, 85c

Farmers' Satin, grey and sand shades, 54" wide. Formerly priced at $1.00 yard. Sale Price, Yard 85c

Striped Blazer Flannel, red and white, sand and green, yellow and black. Regular price $1.00. Sale Price, Yard . 85c

Wool Tweed, suitable for Ensembles, Dresses, and Coats, 54" wide. Regular $1.75 quality ..... On Sale at, Yard $1.50

Wash Goods Section

Fancy Check Ginghams, 36" wide, in very pretty colours. Regular price, 35c per yard. less 15% Discount. Sale Price, Yard 30c

Collection of Flowered Kimona Crepes, also plain colours, 30" wide. Regularly sold at 45c yard, 15% Discount ..... Yard 39c

Fancy Check Rayon Silk Wash Goods, one yard wide, in a wide range of pretty colours. Regularly priced at 75c yard. Sale Price, less 15% discount, Yard ... 64c

Ladies' Bathrobe Patterns, with Girdles, in attractive designs. Formerly sold for $7.00. Sale Price, 15% disc. $5.95

Waffle Cloth and Pique, in figured designs, printed in fast colours, one yard wide. Actual value 75c yard. 65c

Sale Price, 15% discount, Yard ..

Printed Foulards, finest uality, most attractive shades. Regular 85c yard. Sale Price, Yard 72c

Lingerie--2nd Floor

Blouses, in tuck-in and over blouse styles, sleeveless and with long sleeves, frilly fronts and jabots.

Regular $4.25 quality, less 15% discount $3.63

Regular $3.59 quality, less 15% discount $3.05

Regular $2.98 quality, less 15% discount $2.55

Regular $1.98 quality, less 15% discount $1.70

Smocks, in Printed Broadcloths, Chintz, Black Sateen with Chintz trimming, and Plain Broadcloths.

Regular price $1.69, 10% discount $1.53

Flannelette Pyjama Suits, in Coat and Pullover styles, in a range of pretty stripes and patterns. Regular $1.95. 10% discount $1 66

Great Savings in Every Day Staples, Linens, & Towelling

Double Bed Comforters, covered with fine quality floral chintz in rose and blue; good, deep cotton filling. Regular price $2.50. 15% discount. Sale Price..... $2.12

72-inch English Sheeting; one of "Ryland's" best cottons with fine linen finish. Reg. price 75c yard. 15% discount. Sale price, yard.. 64c

English Pillow Cotton, fine, closely woven quality with linen finish. 40, 42 and 44 inches wide. Reg. price, 55c yard. 15% discount. Sale Price, yard..... 48c

Pure White Bleached Long Cloth. 34 inches wide. A strong, closely woven quality. Regular 17c yard, 10% discount. Sale Price. Yard. 15c

Large Double Bed Comforters, covered with fine quality floral Chintz, in rose or blue, panelled with plain coloured Sateen to match. Regular value $3.50, 15% discount. Sale Price $2.97

English Union Flannel, 29" wide, in light and dark grey; just right for Men's Winter Shirts or Ladies' Underskirts. Regular price 35c yard, less 15% discount. Per Yard 30c

Wabasso Cotton Sheeting, 72" wide, in a beautiful strong quality, free from dressing and pure white bleach. Actual value 45c yard, less 15% discount. Sale Price, Yard 38c

Wabasso Circular Pillow Cotton, 40", 42", and 44" wide, guaranteed free from dressing, strong, closely woven quality. Regularly sold at 49c yard, less 15% dis- Sale Price, Yard 42c

Pure Linen Roller Towelling, white with coloured borders and grey and white stripe, strong, durable quality. Formerly priced at 18c yard ,less 15% discount. Sale Price, Yard 15c

30" Coloured Flannelette, in light and dark stripes, a strong soft finish. Our regular 20c quality, selling at a discount of 15%. Per Yard 17c

40-inch Factory Cotton, free from dressing and black spots; strong, closely woven quality. Regular price 25c yard. 15% discount. Sale Price. yard..... 21c

Hemmed Pillow Cases, sizes 42 and 44 inches wide, made from a fine quality English Cotton, strong and durable. Regular price 45c each, less 15% discount. Sale Price, each 38c

Cotton Flannels, one yard wide, a soft, warm uality, in plaids; four different colours for Ladies' House Dresses or Children's Warm Winter Dresses. Regular price 35c per yard, less 15% discount. Per Yard 30c

Shirting Flannelette, in medium and dark plaids and checks, standard width, a strong, warm quality. Regular value 29c yard, less 15% discount. Sale Price, Yard 25c

Krinkle Bed Spreads, white with blue, rose, gold, and mauve stripes and scalloped borders. Size 80" x 100", in good quality. Regular selling price $2.50, less 15% discount. Each $2.12

English Motor Rugs, All-Wool, Reversible Scotch Plaids, with fringed ends, full size. This is a wonderful bargain—

Regular $2.95 quality, less 15% discount. Each $2.50

Regular $4.95 quality, less 15% discount. Each $4.20

Sweater Coats, in All-Wool or Silk and Wool weaves. A beautiful assortment of colours and colour combinations, with or without collars.

Regular value $4.75, less 10% discount $4.28

Regular value $4.35, less 10% discount $3 92

Regular value $3.75, less 10% discount $3.38

Regular value $3.25, less 10% discount $2 93

Children's Sweater Coats, in All-Wool, sizes 8 to 12 years. Actual value, $2.25, less 10% discount $2.03

The Examiner

The Examiner is a member of the Audit Bureau of Circulation.

The Daily Examiner, published every lawful evening by The Peterborough Examiner, Limited. Office: 419 George Street. $6.00 per year, delivered in City; out-of-town subscribers, by mail, $4.50 a year.

U. S. REPRESENTATIVES.

Special U. S. Representatives—W. R. Stockwell, 629 People's Gas Building, Chicago, Ill.

New York—Chas. P. Miller, 225 Fifth Avenue.

Advertising Rates on Application.

E. M. CLAVER, Managing Director.

'PHONES — Editorial, 1601; Business Office, 1600. Private Branch Exchange to all Departments.

MONDAY, JANUARY 5, 1931.

THE MILK GRADING ACT.

There is much in the contention that the new provincial act relating to the grading of milk needs watching.

Framed to improve conditions for both producers and the dairy corporations the dangerous feature about the provisions of the act is that the inspectors, who are to grade the milk, while ranking as civil servants, will be paid by the dairies.

According to the new legislation, which came into effect on New Year's Day, a producer who sends in milk graded as 3.3 will be penalized four cents per hundredweight and receive only $2.16. On the other hand if his milk is graded as 3.5 he will benefit by four cents extra and be paid $2.24 per hundredweight.

The success of the whole plan depends upon the inspectors; if they play the game fairly with the producer nothing but good can come of the legislation.

But if they are influenced by the fact that they must look to the dairy corporations for their salaries there is a very obvious danger that the dairy farmer may find themselves up against consistent undergrading.

Most of these officials can be counted upon of course to do justice to all concerned, but where there is room for unfair treatment it will be up to the Provincial Department of Agriculture to keep a close check upon its milk grading staff in order to make sure that the already shrunken income of the farmer is not further decreased.

EMERGENCY AID COMES FIRST

It is complained that much of what Premier Bennett proposed to do for the assistance of the Western farmers is merely a palliative and not a permanent cure for the ills of the prairie provinces.

Mr. Bennett himself, it is to be imagined, will be the first to admit the truth of that statement—but it must be remembered that there is a situation in the West that no other administration has had to face, with conditions that call for emergency assistance while a permanent solution is being sought.

It is estimated that no fewer than 150,000 Western farmers are urgently in need of food, fuel, fodder and seed, and the first thing the Government must do is to provide direct relief for those who are close to the point of starvation.

Mr. Bennett is at present in the West; he can see the conditions for himself—and there will be no complaint, particularly from the people in the Eastern part of Canada if he proposes to come to the rescue with generous grants to the prairie provinces to tide them over the present period of depression.

That of course would only be a palliative as Western farmer leaders claim, but why, in the name of common sense, do they want to have the Government wait until a permanent remedy for the present conditions is found before extending a helping hand?

When a man is drowning the only thing to do is to pull him out of the water; after that there will be time to discuss teaching everybody to swim so that there would be no chance for any person to drown.

PAPA JOFFRE PASSES.

One by one the famous figures of the Great War pass into history.

The latest to go is Papa Joffre, the beloved of his fellow-countrymen, who laid down his arms to the grim conqueror on Saturday after a characteristically courageous fight for life.

Foch has gone; Haig has gone, and now Field Marshal Joffre, the hero of the Marne and the leader regarded by the French people generally as the saviour of his country in its darkest hour, has answered the call of death.

In the eyes of the world perhaps the name of Joffre was somewhat overshadowed by the fact that the supreme command in the later days of the war passed to Foch and under his leadership the final triumph of the Allied cause was registered, but to the people of France—and history will confirm their opinion—the revered 'Poppa" will always be the man who, on the Marne in 1914 and again at Verdun in 1916, saved the day for France and for the Allies.

A great man, a great soldier, a great citizen has been lost to France in the death of the illustrious Field Marshal who carried the strain and burden of the first thirty months of the war and by his indomitable courage and iron determination paved the way for the ultimate victory.

Every country whose sons fought with France in the Great War will mourn the departure of so outstanding an actor in the grim tragedy of 1914-1918.

A USEFUL LIFE ENDED.

The passing yesterday of Annie E. Davidson, wife of Public School Inspector Alexander Mowat, was a heavy community loss for it brought to an end a life that had been most unselfishly devoted to activities aimed at civic betterment. A devoted wife and mother, and therefore a home-maker and companion, Mrs. Mowat nevertheless found time to lend to many movements designed for the public welfare, the benefit of her wise counsel and executive ability. It is largely due to her kindly interest and active support that the community now enjoys the boon of supervised playgrounds, while the Home and School Association, that most useful organization that links up the parent with the teacher and works to the mutual advantage of both, found in her a most enthusiastic supporter and worker. In the Local Council of Women Mrs. Mowat contributed most valuable service as secretary and also as president for some time, while the Well Babies' Clinic had her earnest assistance, in fact for a period Mrs. Mowat was president of the organization. In her church work she was equally active, especially in the cause of missions, and Dr. Grenfell's Labrador Mission had no more useful supporter in Peterborough. Even the handicap of impaired health did not prevent Mrs. Mowat from consistently working for the good of the community until declining strength made further effort physically impossible.

Peterborough can ill afford to lose such a public-spirited woman, the intelligence of whose death has caused general sorrow. The sympathy of the community is extended to the bereaved husband and children.

MONTREAL JUDGES ENDORSE LASH

The fact that five of the six judges of the Montreal Court of Sessions have expressed themselves in favor of administering the lash as part of the punishment for those convicted of crimes of violence is pretty conclusive evidence of its efficacy as a crime deterrent. These five judges concur in the opinion that when a bandit displays brutality in the commission of his crime, he should be punished in like manner. The sixth judge, who could not be reached for his opinion, is understood to regard the lash as inhuman and a relic of the days of barbarism.

It seems to us, however, that it is only fair and right that a criminal who makes a personal attack on his victim should be given a dose of his own medicine. His precious skin should be made to feel some of the pain which he inflicts on others. Common justice demands this.

One of the judges endorsing the lash says it spreads more terror in the ranks of gangdom than any other form of correction. This, after all, is the primary purpose of punishment. It is proper that a criminal should be punished for his wrong-doing, but this is not the chief reason for punishing him. The main objective is to discourage others from following in the path of the convicted criminal and also to impress upon him the folly of a life of crime. One of the five lash-defending judges said that criminals believed that after a man was flogged he was no "good for the trade" any more, and he was continually haunted by visions of the cat-o'-nine tails. This shows, rather conclusively, that as a deterrent the lash has few equals.

The Times-Journal is a believer in corporal punishment for those guilty of crimes of violence, and was pleased to note that recently the lash has been frequently added to the sentences of those guilty of personal violence or of robbery under arms. It is to be hoped that the considered opinion of five leading Montreal judges, who are in a position to estimate correctly the effect of the lash, will result in a still wider application. —St. Thomas Times-Journal.

TRY ACTUAL FARMING.

In the Amherstburg Echo there recently appeared an account of the warden's banquet. One of the speakers, John Lickman, was referring to the part played in county affairs by the district representative of the Department of Agriculture. In a jocular way he mentioned that it might be well for him to take over one of the poor farms in the district, make a living on it and raise a family of six children.

The Amherstburg Echo, commenting on the point, says:

"There is after all the germ of an idea in what Mr. Lickman intended merely as a joke. Suppose the Government did pick out ten or twelve farms in various parts of Ontario, place men on them, equipped with scientific agricultural knowledge and give them a free hand to work these farms in the way they thought best to produce financial results, keeping accounts of all expenses, receipts, depreciation and overhead of every description, the funds of course being advanced from time to time to pay for stock and machinery required, the knowledge thus gained would be of immense practical value to the farmers of Ontario. If a success could be made by men of this kind, applying methods which they say are effective, it would be the finest kind of an object lesson for farmers all over the country who are now as a class talking blue ruin and saying there is no money in farming."

This paper is pleased to see that comment in the Amherstburg Echo, because it is an idea which has been advanced in these columns on various occasions. The point where we might differ with the view of the Echo would be in regard to the amount of money to be advanced to these farms. In order to make the experiment a fair one and a practical affair it would be necessary to conduct these farms on much the same lines as the average farmer has to work.

If it were possible to draw on public funds every time the pinch came, there would be no demonstration in it, because the Government farms would thus be dodging one of the hardest things which the average farmer has to face and deal with.

There is something very practical, though, in the idea of having the Government take over some of these farms at various points in the Province. Many of them are deserted to-day, and the claim is that it has not been able to make a living on them.

If that is so, then there is not much use trying to get any other person to go in there and try to make the place succeed.

If it is not so, then an injustice is being done to the district and to the other farms in it.

Taking over some of these farms, and demonstrating how they should be run under actual growing and marketing conditions to-day, would, to our mind, be a very practical experiment. It would be even more to the point than continued expansion of the O.A.C., where many of the graduates never return to the actual work of farming.

It would bring the most advanced methods right out into the rural districts where the farmers could see for themselves exactly what was being done. If better results were obtained on these experimental farms than on others, then there would be an object lesson right there and remedial measures could be taken to bring farming generally into line with the plans carried out at the Government farms.

The plan appears to have possibilities in answering the question of what is wrong with farming in Ontario to-day. It is worth the serious consideration of those who have to do with such matters in the Provincial Government.—Stratford Beacon-Herald.

EDITORIAL NOTES AND COMMENT.

Donations to The Examiner Relief Fund will be gratefully received and used to advantage.

The New Year's gift in the shape of a greatly increased assessment handed out by Judge O'Connor to the United Counties of Northumberland and Durham will not be appreciated by many of the ratepayers.

A communist candidate in Toronto received 3,000 votes. There are more Reds in the Queen City than most people imagine.

Among those enjoying the mild weather may be mentioned the citizens who hold the snow-ploughing contracts.

At least two new committee chairmen will be required by this year's council. Ald. McIntyre, chairman of the Manufacturer's Committee, and Ald. Huffman, chairman of the Board of Works, have passed from the municipal picture.

BURNING BEAUTY

By TEMPLE BAILEY

(Continued from Saturday)

"Yes. There will come a time when everybody will want to know us."

"They'll want to know you, Rickey, when you are famous. I shall be simply the sister of a celebrity."

He accepted that with some complacence. Jinny was always saying things like that and he lived on them.

As she started down the stairs, he leaned over the rail: "Jinny, did you mean what you said about not selling the candlesticks?"

"Yes."

"Do you know you are being quite — idiotic?"

"Oh, Rickey, let's not quarrel about it."

"I'm not quarreling."

"Oh, well —" she did not finish her sentence. She went on, feeling a bit subdued. Rickey was, indeed, off with the old life and on with the new. But he was young and he had a future. He had been chained by the past. And now he was free. Rickey was to have his chance and how proud she would be to help him.

Chapter Three.

The Silver Witch.

Rickey, looking down from the dormer window, had a distinct sense of grievance. His face was dark as he surveyed the crowd below. Virginia had joined Mrs. Bleecker and the others, and they were all moving towards the gate, Marty Van Duyne glimmering in the midst of them like a silver pool set about with gorgeous bloom. Rickey leaned out and watched her as she went. He was a poet and a dreamer, and his dreams had to do with making a name for himself. He didn't intend to do as Dad had done — scribble sentimental stuff that nobody wanted. For him there must be, first, a big novel. Then with money in his pocket, he would pen the lilting lines that sang themselves in his head, and fame would be at his feet.

As for the glimmering girl, he intended to write at once a sonnet about her. It was beastly luck that he couldn't have gone with Jinny. He didn't care about the food, although it was a bit of a letdown to be limited to the bottle of milk and box of crackers which was all the larder afforded. To sit next to Marty Van Duyne would have been food and drink. But he was a fool to think of a thing like that — he need never expect to sit beside her.

Grogan was going on with the sale and the plump girl in the plaid coat was still stating her bids in her soft Southern voice. Rickey, weighing her in the balance of his artist's mind, decided that she had a certain prettiness. But Heavens, what clothes! For the next few moments he became lost in a maze of conjecture as to how she would look if he could design her costumes. He'd put her in black tailored things, with a white blouse and a gardenia, and slim black pumps — her feet were good. Why didn't such women study themselves? He shuddered to think what Marty Van Duyne might have made of herself if she had lacked the fastidious sense of what belonged to her type.

The girl in the plaid coat was looking up, and as she caught Rickey's eyes, she beckoned. Then, as he stood uncertain, she made a little trumpet of her hands, and called, "Come down." Rickey wished she wouldn't. The eyes of the crowd were focused on him. He waited a moment before he began to descend the stairs.

When he reached the lower hall, he found that the girl had entered the house. "Look here," she said, "what about those candlesticks?"

"They're withdrawn," stiffly.

"So the auctioneer told me. But why?"

"My sister hated to part with them."

"Where is your sister?"

"She's gone to lunch."

"Oh . . . couldn't you get her to reconsider?"

"I think not."

"But you'll get a smashing price for them."

"So Grogan said —"

"Sure your sister won't change her mind?"

"No."

Although his tone was abrupt, Rickey was melting. The girl's eyes were as blue as her hat, her glance clear and candid. As he talked to her, he had a sense of effervescent spirits, as if she loved life and laughter.

"Whose candlesticks are they?" she was asking.

"Mine as much as Jinny's."

"Oh — then why don't you let Grogan put them up and tell her afterwards — ?"

Rickey's nervous right hand ruffled his hair. "Jinny usually has her way about such things."

"I don't believe it.

He was startled, "Why not?"

"Because you don't look weak-minded. I fancy when you really want a thing you get it."

The flattery was not subtle, but Rickey was young and it went to his head. He visioned himself at once as the conquering male. "Oh, now and then I tell Jinny where to get off."

They laughed together. "Look here," the girl said, suddenly, "have you had luncheon?"

"No."

"Won't you share mine? I had a box put up in Baltimore — Women's Exchange — I adore their food, and I hate to eat alone."

Rickey found himself stammering, "You're very kind —"

She turned on him her sparkling glance, "Don't tell me you're going to be conventional."

"But I don't even know — your name . . ." He felt he was being bromidic, but her technique was new to his experience.

"What difference does that make? We'll be comrades of the road, sharing pot luck."

Rickey had a sudden thrilling sense of adventure. "I'll go . . ."

"Splendid."

He caught up his cap and followed her. As they passed through the garden, Grogan stopped them. "I'm going home for dinner, Mr. Oliphant. Before I come back, you'd better see your sister and get her to change her mind about the candlesticks. Everybody is asking for them."

Rickey had only a half ear for him. "I'll talk to Jinny later."

The girl in the plaid coat led the way to a shining roadster as slim as the greyhound which leaped from its bonnet. "We'll run down to the waterside," she said. "You don't know how glad I am I found you. It's rather ghastly to be alone in a crowd. I was getting fed up on it."

As she drove through the town and out into the open country, she vouchsafed the information which she had hitherto withheld. She was Mary Lee Logan of Memphis. She was buying antiques for the old house in which the Lee-Logans had lived for generations. Her people having been brought to poverty by one war had, quite equitably, been enriched by another.

"Mother has her mind set on having things look as they did in my grandfather's time. I am perfectly willing she should have a Colonial house, if she only wouldn't insist on our living in a mid-Victorian manner. She's adorable, but not up-to-date. All my sisters are cut from mother's pattern. They like to do the things she did when she was a girl. But I'm different. I belong to this generation. Mother's been sensible about it. She says I might as well try things out. She's sure I'll get tired and want to settle down and marry. But I don't intend to marry. I have a voice, and I'm on my way to New York to study music. Some day I'm going to be a great artist."

Rickey turned and looked at her, "I'm going to be a great artist, too."

"Really?"

"Yes. But I shall write."

They were kindled by the thought of mutual aspirations. As the little car flew along, they matched their dreams. The wind sang in the pines. The road between the dark trees was a path to glory. Before they knew it they had reached the Bay.

There they stopped and Mary Lee's glance swept the wide waters — "Did you ever see such color — shall we eat here?"

They descended from the car. Rickey spread the rug, and arranged the cushions, while Mary Lee set forth the feast. Rickey had never seen such a lunch box. Of the finest leather, it was fitted with everything needful in the way of plate and linen and china. And for food there were sandwiches wrapped delicately in waxed paper, a jar of salad, crackers and cheese, fresh fruit, a bottle of coffee, and for dessert, a box of Dutch chocolates tied up in silver and blue.

Rickey ate with an appetite and smiled with content. The girl was charming. He forgot her plaid coat and her plumpness. She was gay, audacious, irresponsible, perhaps a bit sophisticated, but he was having a gorgeous time with her. If now and then there swept across his mind the vision of Marty Van Duyne, whose beauty was food and drink, it was presently forgotten in his enjoyment of real food and of the flatteries of Mary Lee Logan.

Mary Lee's content matched his own. It was not every day that one met a lad like this — slim as a page, poetic as a troubadour, handsome as a Greek god. Her mind dwelt in superlatives as she considered him — that ruffled hair with the wind blowing, and back of him all the blue and white of the Bay.

She made him talk of his book, "Is it written?"

"No. When our things are sold, Jinny and I are going to New York. I shall have a studio. One can do a lot in the right surroundings."

(To be continued)

What To-day Means To You

"CAPRICORN"

If January 5th is your birthday, the best hours for you on this day are from 2 p.m. to 4 p.m., and from 7:30 p.m. to 10:30 p.m. The adverse periods are from 8 a.m. to 10 a.m. and from 4:30 p.m. to 6 p.m.

January 5th holds out many possibilities, and the aspects favor especially all undertakings related to land or real estate. They apparently indicate success from some proposition shelved some time ago, and now unexpectedly resuscitated. A harmonious atmosphere is augured for the evening.

A child born on this January 5th will, as the result of freedom from ailments, have a happy disposition. It will be an enthusiast for games, but will not neglect its work to participate in them. Time will develop its character, and it will, on reaching adulthood, be self-assured, tolerant, and have wide sympathies.

Fate, if January 5th is your birthday, promises to be beneficent and kind. You will have your share of sorrow, but the resiliency of your disposition, combined with a spirit of resignation to the inevitable, will never allow you to be snowed under. You will never take the final count, nor are you of the make-up to throw in the sponge. Your ideals are very high, and you live in the atmosphere which the best in you evolves. You keep your chin up, and, although extremely practical, never allow your actions to be distorted by pettiness of thought or action.

If ambition were one of your assets, you could achieve much. As it is, however, you do not aim to climb any dazzling heights, but are content with a satisfied conscience, and the knowledge that you have done, possibly not your utmost, but your best. Material aggrandizement means nothing to you. High position does not attract you. If you attain any marked degree of popular approval, it will never be because you have sought it, but because it will have been thrust upon you.

Your disposition is an equable one, and criticism is generally disarmed by the "soft answer." On the other hand, you are not a human door mat and without pyrotechnics, you can stand up for your rights. In the home, you are a source of strength, and a boon companion and a faithful mate.

(Copyright, 1931, The Bell Syn., Inc.)

Natives Fire Arrows On Five Missionaries

LAGOS, South Nigeria, January 5 (C.P.). — Advices have been received here of an attack by natives upon five European Wesleyan missionaries, two of them women, on December 21.

One of the women was stoned in the face and had to be treated in a hospital at Porthacourt. Their automobiles were targets for arrows of natives in the Opobo district, which December, 1929.

CHINESE ATTACK BRITISH BOAT

SHANGHAI, Jan. 3.—(AP)— The British gunboat Mantis, on patrol duty in the Yanktze Kiang, was attacked today by 800 insurgent troops who opened a heavy fire upon her.

The Mantis replied with great effect, inflicting many casualties. There were no casualties aboard the Mantis.

Confer on Oil Lease Charges

Ralph S. Kelley, former oil expert of the Interior Department, left, who is alleged to have made charges of serious irregularities in the administration of public oil lands in the West, conferring with Senator Gerald P. Nye, right, in Washington.

MRS. BLANK

When I first saw a reproduction of Lord Leighton's Helen of Troy I was reported to have said "There's Mrs. Blank, mamma, but where did she get the funny dress?" Mrs. Blank's close waisted, full skirted dress was plainly made, of calico in summer and of home spun flannel in winter, but her white cotton aprons with their deep crochet hems were always the same.

The walk to Blanks was very interesting. We crossed the sheep pasture, over the stone wall past the big grey rock with the cedar tree growing from a crevice at the top, down the lane to the Halfway creek, which we paddled across or walked over on the fallen elm as we felt inclined.

In summer time the water was only a few inches deep and the gravelled bottom, with a calm here and there, showed plainly. But in early spring Halfway covered acres at this point.

We went up the slope past the blackened pine stub which we feared—and hoped—might one day turn into a bear. Just ahead was the big pasture, in June a fairyland of wild roses which bloomed along the stone walls and around the shrub clustered stumps and stone piles. We negotiated this field carefully, first making sure that the Holstein herd sire was no where in the immediate vicinity. We went down the hill to the swale where a corduroy road crossed a little cat tail fringed bridge. During the season blue flag flowered in abundance near at hand, but we hesitated to stp out to pluck them, fearing we might sink in the black marsh.

A five minute walk brought us to the Blank farmyard, to be met with the fierce baying of the gigantic collie whose domain was being invaded. We waited patiently outside the gate until someone appeared to call the dog off. It was usually Mrs. Blank, who walked surely, who said quietly: "Now Gyp. Come in, children. "Gyp shook himself and slunk beneath the barn without a murmur, while we followed Mrs. Blank through the leanto summer kitchen where quilting or rag rug making might be in progress.

Words fail to describe the calm dignity of Mrs. Blank's demeanor, her patience in the everyday worries of life,—which so often betrayed other women into screaming fury. She rarely talked much listening with a quiet smile to the chatter of her husband and her children and her guests. She was said to be the best mother, the best housekeeper and the best cook in X——, and that constituted the highest praise of which X—— was capable.

She had eight children, the four youngest at that time of school age. Her children were never naughty, they never quarreled, they were always clean and neat. They nevere polite and respectful at home and abroad. They led their respective classes in school. They vied with each other in doing chores, keeping the woodbox that bugbear of the average child—filled without suggestion. In short they were model children which every mother in X—— fervently implored her children to copy, rather losing sight of the fact that the example sent by Mrs. Blank in her home had much to do with the behavior of her children.

(M. K.)

VARSITY STUDENTS ARE ENTERTAINED

Mr. and Mrs. J. M. Simpson Pleasing Hosts In Their Lakefield Home

LAKEFIELD, Jan. 5 (Examiner Correspondence).—Mr. and Mrs. J. M. Simpson entertained the Lakefield students now in attendance at Queen's and Toronto Universities in their beautiful home Glen Raffin.

The dining room was prettily decorated with school colors, orange and black, the Queen's colors, orange, blue and white. Dainty place cards blue and white. Dainty place acrds directed the guests to their seats at the attractive table.

Following the dinner, Mr. Simpson proposing the toast to the King expressed the pleasure it gave Mrs. Simpson and himself to entertain in their own home to students of former days who are now in attendance at Queen's and Toronto and felt himself in rather an unique position in that he had been a student at both universities. He regretted the absence of Leonard and Loretta Gibson and Miss Duff, their honored and respected teacher unfortunately who were unable to be present.

In speaking of the toast to His Majesty, Mr. Simpson referred to the good example set by both the King and his Consort Queen Mary and their family, making special mention of the Prince of Wales who had won a very warm place in the hearts of the Canadian people.

Mr. Todd, one o fthe guests, replied to the toast in a delightfully humorous way.

The toast to the 'old school' was proposed by Sam Spence who spoke of the many valuable lessons he had learned at school and particularly referred to the good foundation he had laid in his work while attending Lakefield High School.

Mary Tanner, one of the guests of the evening, replied in a few appropriate remarks of the many benefits she had felt from her student days at the High School.

Queen's University toast was given vary ably by Gordon Porter and spoke of the broad outlook given to the students in attendance at a university and the benefit felt by the associations with both Professors and fellow students. After suitably honoring the toast it was replied to by Frank Madill, who spoke of Gordon as being mentioned by Mr. Simpson as a splendid leader in his class and he had proved it because Gordon had led him down to Queen's the year following his own entrance.

The toast to Toronto University was given by Mr. Simpson who spoke in the highest terms of the life and benefit of being a student at Toronto. Margaret Tanner replied very suitably.

A toast, not on the program but on which was very appropriate, was gracefully proposed by Sadie Young, who asked the company to drink to the health of Mr. and Mrs. Simpson, their host and hostess, who had given them such a splendid evening. Mr. Simpson, in replying, assured them all of the pleasure it gave Mrs. Simpson and himself to have them all present on the occasion which they had so long looked forward to.

Other guests of the evening were Misses Mina and Sadie Young and Miss Mary Tanner who with their former fellow students now in attendance at Universities had brought honor to their school. Five of the young people present had won the county prize at the Entrance Examinations. Miss Blanche Graham was also among the guests.

WARSAW COURSE OPENS TO-DAY

Annual Instruction In Agriculture and Home Economics Under Auspices of O.D.O.A.

IN ONTARIO COUNTIES

The annual short courses in Agriculture and Home Economics commenced in Warsaw today, and will last until the end of the month. Three classes are conducted by the Peterborough County branch of the Ontario Department of Agriculture.

Courses are held in Ontario counties every winter and are conducted by the Department of each county, which selects its own teachers and supplies its own halls and heating. The purpose of these classes is to give boys and girls from 15 to 30 years of age some technical education and a contact with the agricultural colleges and schools. It is impossible to make an exhaustive survey of the subjects treated in the courses, but lectures will be given in a practical concise form by instructors who are specialists in their particular field.

The Warsaw classes are being held in the school building from 9.30 to 12 a.m. and 1.15 to 4.00 p.m., Monday till Friday each week.

The work in the boys' department will be conducted by C. A. Webster, B.S.A., Georgetown. The practical work will include live stock judging, practice in judging grains and roots, identification of weeds and weed seed and milk and cream testing. Lecture work will be based on the following subjects: Live stock, feeds and feeding, poultry, veterinary science, field crops, vegetables and small fruits, bacteriology, insects and fungus diseases, weeds and weed seeds, soils and fertilizers, literary and debating.

The girls' classes will be in charge of Miss Edith Hopkins, Lindsay. Their courses in Household Science will include foods and cookery, laundry, household administration, house planning and decoration. Sewing classes will also be given.

Special public meetings to which everyone will be cordially invited will be held in the Town Hall, Warsaw, as follows: Jan. 6—Poultry: E. T. Marston, B.S.A., St. Williams, Ont.; Jan. 8—Plows and Plowing: Clarke Young, Milliken; Jan. 9—Fruits and Vegetables: J. A. Goldie, B.S.A., Vineland; Jan. 21—Soils and Fertilizers: R. M. McKenzie, B.S.A., Guelph; Jan. 26—Veterinary Science: John Spence, V.S., Bowmanville.

A large enrollment is promised and the courses should be a great success because of their importance in making our farmers more educated and hence wealthier and happier.

NOTED IRISH ACTOR DIES.

DUBLIN, Irish Free State, January 3 (C.P.). — William George Fay, 58, prominent Irish actor, died here today.

Fay is regarded as the creator of several widely known Irish roles. He played in New York and Chicago in 1908 as the tramp in "Pot of Broth" and returned to New York in 1913 as Thaddeus Golligher in "General John Regan."

CROSSWORD PUZZLE No. 1768. (Copyright 1930 by the Bell Syn., Inc.)

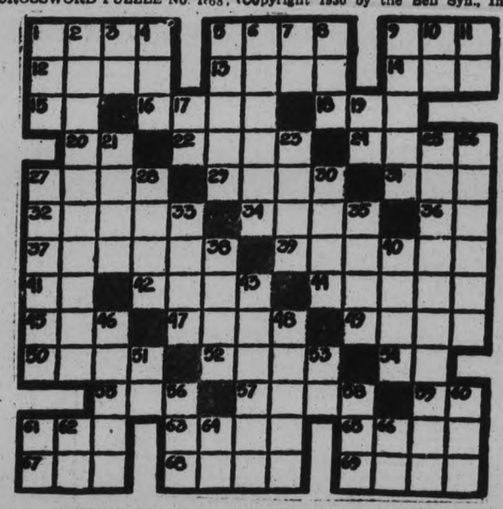

HORIZONTAL.

1—Mark of wound.
5—Seats.
9—Unruly assemblage.
12—To sit for portrait.
13—Superficial extent.
14—A number.
15—Article.
16—Opera star.
18—100,000 rupees.
20—Thus.
22—Trial.
24—The one here
27—To study closely.
29—To percolate.
31—An insect.
32—Wearied.
34—Chair.
36—Part of infinitive.
37—Reposed.
39—One who slates.
41—Half an em.
42—Narrow opening.
44—Twenty.
45—Part of play.
47—Temptation.
49—Bugle call.
50—To retain.
52—To rant.
54—To perform.
55—Bright quip.
57—To seal with wax.
59—A compass point.
61—High mountain.
63—So be it.
65—To state.
67—Child.
68—Remainder.
69—To get up.

VERTICAL.

1—Mineral spring.
2—Moral sense.
3—Like.
4—A color.
5—Covers surface.
6—Rubs out.
7—Pronoun.
8—Salt.
9—Arabian city.
10—Upon.
11—Part of "to be."
17—Pronoun.
19—By.
21—Paddles.
23—Golf mounds.
25—Interferes.
26—Packs.
27—Stripe.
28—Seines.
30—Chums.
33—Vale.
35—Diplomacy.
38—Glum.
40—Tailless amphibian.
43—Trails.
46—To lure.
48—Happening.
51—Italian river.
53—Comparative ending.
56—Sailor
58—Organ of head.
60—Before.
61—By.
62—Behold.
64—Pronoun
66—Sir.

FINANCIAL and MINING REVIEWS

TO-DAY'S QUOTATIONS

SUPPLIED BY BIGGAR & CRAWFORD
Peterborough

(Quotations Complete to 2:30)

Grain — New York — Mine — Canadian

Toronto Stocks.

	High	Low	Close
Abitibi	9¼b	—	—
Con. Bake	9	—	—
Br. Am. Oil	15¾	15¼	15¼
Bell Tel.	142½	142½	142¼
Burt, F. N.	40	—	—
C. P. R.	41¾	41¼	41¼
Can. Dredge	26½	—	—
Can. Oil	18½b	—	—
Cockshutt	10	—	—
Dist. Seagram	10	—	—
Dom. Stores	15½	14½	15½
Fanny F.	11¼b	—	—
Ford	22¾	22¼	22½
Can. Gyproc	11½	—	—
Cons. Gas	182	—	—
Ham. Bridge	1?	—	—
Walk G. and V.	7¼	6¾	7
Int. Nickel	15	15¼	15¾
Int. Util. "A"	33¼	—	—
Ind. Alcohol	4¾	3¼	3¼
Imp. Oil	18¾	..	..
Imp. Tobacco	9¾	..	..
Lake Sup.	5¼b	..	..
Loblaw	11	..	..
Mont. L., H. and P.	56	..	..
McC. Frontenac	18-8½	..	..
Massey-Harris	10½	..	..
Moore Corp.	16¾-17	..	..
Page Hersey	84	..	..
Pressed Metals	12	10¾	12
Power Corp.	51½	..	..
Int. Pete	15¼	14½	14½
Std. Steel	7½	..	..
Service Stations	32¼	..	..
Shawinigan	52	..	..
Sup. Petro.	30	29¼	30
Std. Paving	14½	..	..
Twin City	9½	..	..
C Vinegar	20	..	..
Waterloo	7	..	..
Steel of Can.	40	..	..
Brazilian	22¾	22	22
Dom. Bk.	219½	..	..
Bk. Montreal	280	..	..
Royal Bank	273-8	..	..

Toronto Mining.

	High	Low	Close
Ajax	186	175	185
Amulet	30-7	..	..
Acme Gas & Oil	29½	28	28½
C. Res.	326	..	..
Dome	940	920	940
Falconbridge	141	135	141
Home Oil	200	..	..
Base Metals	110-20	..	..
Hollinger	635	..	..
Hudson Bay	485	475	475
Howey	30	28	30
Kirkland Lake	64	61	61
Lake Shore	2175	2140	2140
Mining Corp.	185	180	180
Noranda	1500	1475	1490
Premier	67-70	..	..
Sherritt Gordon	86	83	85
Sudbury Basin	75	69	69
Teck Hughes	650	630	640
Ventures	42	40	42
Waite Ackerman	200	..	..

New York Stocks

	High	Low	Close
Alleghany Corp.	9¾	8¾	8¾
Allied Chem.	178½	173¾	178½
Amer. Can.	114⅞	113¼	114
Amer. For. Pow.	32	31¼	31¾
Amer. Radiator	17	16⅞	16⅞
Amer. Smelters A.	44¾	44¼	44½
Amer. Roll. Mills	33½	32¾	33⅛
Amer. Tel. & Tel.	184	182½	184
Anaconda Copper	32¾	31¾	32⅛
Atchison	185⅛	182¾	183
Bald. Locomotive	22¾	22¼	22⅛
Balt. & Ohio	75⅛	74¼	74½
Beth. Steel	53⅜	52¼	52¾
Borden's	69¾	69⅛	69¾
Briggs	18¾	17¾	17¾
Byers, A. M.	44¾	41¾	42¼
Canada Dry	34¾	....	....
Canadian Pacific	41⅛	40¾	40¾
Chrysler	17¾	17¼	17⅜
Col. Gas	37⅜	36¼	37⅜
Col. Graph.	8½	....	....
Com. Solvents	16¾	16	16
Cons. Gas	85¼	84¾	84¾
Dupont	90½	89¼	89¾
Elec. Bond & Share	45	44¼	45
Erie	32¼	....	....
Fox Films	37¾	36½	37⅛
Freeport Texas	31¼	31	31
Gen. Electric	46¼	45¼	45¼
Gen. Foods	49½	....	....
Gen. Motors	37⅝	36¾	36⅞
Gen. Refractories	42⅛	....	....
Gillette	23⅞	23	23
Gold Dust	33¼	32⅜	33
Goodyear Tire	46¼	43¾	43½
Houston Oil	39½	39	39½
Hudson Motors	25⅜	24½	25⅜
Hupmobile Mtrs.	9¾	....	....
Int. Harvester	51¾	50¾	51½
Int. Combustion	2	....	....
Int. Nickel	16½	15¾	15¾
Int. Tel. & Tel.	22¾	21¾	22
Johns-Manville	63	59¼	63
Kennecott	24¾	24¼	24½
Mack Truck	38¾	37¾	37¾
Mont. Ward	18½	17½	18¼
Nash Motors	30⅜	29¼	29¼
Nat. C. Register	31¼	..	..
N.Y. Central	118¾	117⅛	118¾
North American	67⅛	65½	67½
Pack. Motors	9¾	9½	9¾
Paramount-Publix	42⅛	40¾	41¾
Penns.	60¼	59¼	60¼
Pennick & Ford	39½	38⅞	38⅞
Public Service N.J.	77	76¼	76⅝
Radio Corp.	14	13⅛	14⅛
Radio K. Orph	17⅞	16¾	17⅝
Raybestos-Man.	30½	..	..
Simmons Bed Co.	15⅝	15⅜	15⅝
Sinclair Cons. Oil	12	11⅝	12
South. Pacific.	96	..	..
South. Railway	53	..	..
Standard Brands	17⅞	17½	17½
Std. Oil of N.J.	50¾	49¾	49¾
Std. Oil of N.Y.	25¼	24½	24⅝
Studebaker	23⅞	23	23
Stewart-Warner	18¾	18½	18¾
Texas Corp.	34⅞	34¾	34¾
Timken Roll. B.	48	46¾	46¾
Union Carbide	59½	59	59
United Corp.	19¾	18¾	18¾
U.S. Rubber	13⅛	12⅛	12⅛
U.S. Steel	143¼	141⅝	141⅝
Vanadium Corp.	55¼	53⅛	53¼
Warner Bros.	16⅞	15¼	15⅝
Westinghouse	94⅝	92¾	92⅝
Willys-Overland	6	5½	5½
Woolworth	58	57½	57½
Yellow Cab	11	10¼	10¼
Electric P. & L.	44¾	42¼	43⅜

Opening Prices.

WINNIPEG, Man., Jan. 5.—(CP)—Wheat: May ⅛ to 1-8 lower at 58 to 58; July, 3-8 higher to ¼ lower at 59¾ to 59¼.

Oats: Huly, 1-8 higher at 29 7-8.

WHEAT.

Winnipeg—	May	July
Open	59	59⅝
Close	56⅞	57⅛

Liverpool
Open—1½-2 higher.
Close—1-1¼ higher.
Due—1¼ higher.

FOREIGN EXCHANGE.

NEW YORK, Jan. 5.—Foreign exchange steady; demand rates (Great Britain in dollars; others in cents)—Great Britain 4.85 7-16; France 3.92½; Italy 5.23 1-8; Germany 23.79. Canadian dollars 11-64 of one per cent discount.

Live Stock Markets

EAST BUFFALO LIVESTOCK

EAST BUFFALO, N.Y., Jan. 5 — Hogs 6,000; holdovers 200; below 2.10 lbs. Active to shippers, steady to 15 lower; others draggy, unevenly 10-25. 9234; bulk desirable 150-210 lbs. 8.75-8.85; below 140 lbs. 9.00; 220-250 lbs. 8.25-860; few 225 lbs. early 8.65; packing sows 6.50-7.25.

Cattle 1,350; general quality very plain; market steady to 25 higher; mostly steady; medium heifers and steers 950-10.65& beef cows 5.75-6.50.

Calves 1,500; vealers unchanged, 1350 down.

Sheep 7,600; lamb' active at 25 and more higher; good to choice, 90 lbs. down, largely 9.00; mixed offerings 8.25-8.50.

TORONTO CATTLE

TORONTO, Ont., Jan. 5.—(CP)—Cattle trade opened slowly with the early prices about steady. Butcher cattle sold at about $6.00 to $7.35; with heavy steers up to $7.35. Good butcher cows and bulls sold up to $5.25. Store cattle were scarce.

Calves were firm at $11.00 to $12.00 for choice with common vealers downward to $7.00.

Hogs were unsettled with the bids lower at $9.00 F.O.B. for bacon or at $10.00 off car.

Lambs were strong at $9.25 to $9.50 for the best ewes and wethers. Good light sheep sold up to $5.00 per hundred weight.

LIBERALS SUPPORT HOME RULE IN INDIA

Important Announcement is Made By Lord Reading at Round Table Conference.

LONDON, Jan. 5 (C.P.) — Lord Reading, speaking officially for the Liberal party, to-day pledged support for full responsible government in India, provided proper safeguards and reservations are made for the "reasonable security" of all interests there. He told the Round Table delegates that the Liberal delegation to the conference would make this recommendation to the Liberal party in the British Parliament.

His statement was generally regarded as the most important yet made by a British delegate. It definitely lines up the Liberals with the Labor party for settlement of the while Indian problem along British Dominion lines. Premier Macdonald's Indian policy has not yet been announced, but it is expected to be much the same as that voiced by Lord Reading.

New South Wales Bank Raises Exchange Rate

SYDNEY, Australia, Jan. 5.—(C.P. Cable via Reuters) — The Bank of New South Wales, acting independently today announced an increase in its exchange rate to 15 per cent. Other banks of the Commonwealth, after hurried conferences, announced they would reluctantly follow suit, with a rate of 15 per cent for buyers and 15⅛ per cent for sellers, the change being participated in by the Commonwealth bank as well as trading banks.

Premier J. T. Lang of New South Wales said his Cabinet had been in favor of releasing exchange and the Cabinet would consider the development tomorrow. Leading bankers predicted the action forced by the New South Wales Bank would have a further disturbing effect on Australia's financial position, causing outside rates to soar.

TORONTO LIST HOLDS STEADY

Although Several of Leaders Show Slight Reduction From Last Week.

LIGHT TRADING.

TORONTO, Ont., Jan. 5.—(CP)—The market failed to take a stand on the side of either the advance or decline this morning. The volume showed a reduction from that of last week and fluctuations were of a very minor character.

Several of the leaders showed slight reductions from last week but on the whole the list was steady. International Nickel, just under 16, Bell Telephone at 142, Ford of Canada at 22½, Service Stations at 32¼ were unchanged.

Of the oils, B.A. Oil held firm and Supertest moved up ½ point to 30 while Imperial and International Petroleum each lost a minimum fraction. Walkers sold just under its previous closing figure, $7.00 a share.

Brazilian, C.P.R. and Massey-Harris lost about ½ point each. Goodyear Tire, on the curb, was up a couple of points.

TECK HUGHES REMAINS FIRM

Irregularities Are Noticed in High-priced Issues on Mining Market.

HOME OIL UNCHANGED.

TORONTO, Ont., Jan. 5.—(CP)—Some irregularity was evident in the higher-priced issues on the Mining Market to-day as a result of profit-taking, but lower-priced stocks were firm to higher in tone.

Wright-Hargreaves eased 9 to $2.06, Vipond 6 to $1.01, Dome 20 to $9.25; Lake Shore 15 to $24.10, while McIntyre in light turnover, displayed softness. Kirkland Lake gold and Sylvanite also appeared reactionary. Teck Hughes remained firm, gaining another 5 to $5.46; Mining Corporation was up a like amount to $1.85, and Siscoe, Big Mussouri and Bidgood sold slightly higher. Barry-Hollinger, at 10½ was up 2½ from Saturday's close. Other lower-priced golds to improve were Bunker Hill E tension and Macassa.

All three inter-listed base metal stocks, Nickel, Noranda and Hudson Bay, were fractionally lower. Lindsleys continued strong, however, Sudbury Basin afvancing 9 to 59 and Sherritt-Gordon a couple to 93. Amulet, in a few sales, sold up 4 to 34.

Ajax Oil was active and 8 higher at $1.83. Chemical Research regained 50 to $3.20; Acme Gas was up a couple of 28, Mayland 5 to 85 and Alberta Pacific and oil selections showed small advances, Home Oil was unchanged and Imperial and International Pete somewhat easier.

Film Censors' Board Frowns On Brutality

(By Thos. T. Champion, C. P. Press Staff Correspondent)

LONDON, Jan. 5. — The British Board of Film Censors has issued to moving picture companies an admonition concerning "The tendency to produce incidents of prolonged and gross brutality, and sordid themes which are unwholesome and repugnant to large sections of audiences in this country."

The board is a voluntary body but its injunctions are treated with the utmost respect by the entire industry in Britain. The president is Rt. Hon. Edward Shortt, Secretary for Home Affairs from 1919 to 1922.

In future no film will receive the board's approval if its theme "without any redeeming characteristic depends upon intense brutality and unrelieved sordidness."

BLAST SINKS SHIP FIVE ARE MISSING

Eleven Passengers on Norwegian Vessel Rescued Off Colombo.

CAPTAIN DROWNS.

COLOMBO, Ceylon, Jan. 5 (C.P.).—One passenger and four of the crew of the Norwegian motor ship Tricolor were reported missing to-day after an explosion which sank the vessel not far outside this port.

Radio messages from the steamer Porthos which picked up some of the survivors after answering the Tricolor's S.O.S., said that the Norwegian captain, her wireless operator and two others of the crew were believed drowned. One of the twelve passengers also was missing.

BARCLAYS OPEN BRANCH IN TORONTO

TORONTO, Ont., Jan. 5. (CP)—The first branch of Barclays Bank in Toronto was opened this morning under a Canadian charter. The bank is affiliated with Barclays Bank, Limited, one of the oldest banking institutions in Great Britain and the fifth largest in the world. The new bank in Toronto has a staff of fifteen employees and will be run along the same lines as other Canadian banks.

London's Lord Mayor Greets "Empire Butter Fleet"

The Lord Mayor of London, Sir W. Phene Neal, is seen chatting to Empire dairymaids who presented him with a model in butter of a cow when the Lord Mayor paid a visit to the London docks to welcome the first contingent of the "Empire Butter Fleet," which carried to British ports a record shipment of butter from Australia and New Zealand.

SEVERAL SIX POINT ADVANCES ARE REGISTERED AT NEW YORK

Further Improvement in Bonds Also Helps General List Advance.

SOME PROFIT-TAKING.

NEW YORK, Jan. 5. (CP)—Good cheer still prevailed in the financial markets at the start of the week.

Last week's 10-point advance, as measured by the average of 90 issues, was wide enough to bring considerable profit taking into the share market and to tempt bears to try for a technical reaction, but news from Washington of partial modification of the packers consent decree bolstered the list after the first hour.

Early losses of 1 to 4 points were mostly recovered by early afternoon, and several shares showed net advances of 1 to 6. Further improvement in bonds also helped stocks.

In the packing stocks, Beechnut, Wilson preferred, and Armour of Delaware and Illinois preferred shares, sold up 2 to more than 3. Several preferred issues elsewhere were inclines to rally. Issues selling up 2 to 3 included Johns Manville, Lamberts, Byers, American Locomotive preferred, &ostal preferred, Second National Investors preferred, and Missouri Kansas Texas preferred. U.S. Steel regained most of a 1½ point loss, and after declining 2 to 4 points, American Telephone, Case, Eastman and Allied Chemical recovered substantially.

C.N.E. Pays Toronto $110,491 For 1930

TORONTO, Ont., Jan. 5. (CP)—The City of Toronto to-day received a cheque from the Canadian National Exhibition for $110,491.00. This and other payments to the city bring the amount for the year 1930 up to $246,850.00 The operating profit for the past year amounted to $279,915.00 official figures showed.

Directors of the Canadian National Exhibition are of the opinion that figures for the past year are very satisfactory considering the attendance during the two weeks. Although the attendance showed a decrease of about 13 percent. over the previous year this was largely due to the adverse weather conditions.

Commander Retires

Following one of the most successful periods in history of Governor-General's Bodyguards, Lieut.-Col. J. E. L. Streight retires this week and passes over command of Canada's oldest cavalry unit to Major L. Rawlinson. It is understood that Lieut.-Col Streight will shortly visit South Africa, where he formerly was an inspector of the famous Cape police.

Winnipeg Review

Special Service to The Examiner through the courtesy of E. J. Bawlf Company, Grain and Stock Brokers, of Toronto

The better feeling that was shown towards wheat Friday was again in evidence again Saturday and combined with some good buying by exporters and wire houses, with a fair Saturday business in export sales, the market continued its upward trend, with prices gaining fully two cents from the close Friday night. The market was able to hold the advances, and only slight setbacks took place during the day. The market was quite active during the first hour when a fairly broad trade was passing, but the market turned more or less quiet later, but there was very little pressure in evidence. There was moderate buying by Chicago interests which was understood to be short covering, while some locals who went short on Friday's upturn also covered. The amount of export worked overnight could not be confirmed, but it was around 500,000 bushels. There was also a better inquiry from abroad, probably due to the light shipments this week but whether buying follows this four cent bulge in two days remains to be seen. The demand for cash wheat was generally slow from shippers standpoint but terminals were in the market for certain grades and for which spreads were a fraction better than the previous close. Offerings continue small and there is no selling pressure. There was no change in the flour situation and business continues quiet. Advise caution in following this bulge too far but we believe wheat should be bought with confidence on setbacks of one or two cents. Winnipeg futures closed 2 to 1 7-8 higher.

Coarse Grains—These markets were all higher and were following the trend of wheat largely, but there is a good demand for some Coarse Grains from terminal interests, while offerings are limited and only small lots were trading. Oats closed 1¼ higher. Barley 1½ to 1 3-4 higher. Rye 1 3-8 to 1 5-8 higher.

Flax—This market showed strength in sympathy with the general upward tendency in the general grain list, and prices closed, 1 7-8 to 3¼ cents higher.

Liverpool due 1 1-8 higher based on Winnipeg.

Two French Fliers After New Record

MARSEILLES, France, Jan. 5.—The noted fliers, Joseph Lebrix and Marcel Doret, took the air at Istres Airfield to-day in a new plane in an effort to break the distance and duration record for closed circuit flight. They carried 1,750 gallons of gasoline and one hundred gallons of oil, enough to keep them in the air sixty hours. If this attempt is successful, they said, they will try a non-stop flight from Marseilles to Rio de Janeiro.

PACKERS CONSENT DECREE MODIFIED.

WASHINGTON, Jan. 5 (C.P.). — The packers consent decree was modified to-day to allow the four leading groups of packers to handle vegetables, fruits, milk, coffee, teas, cereals and a number of other products up to the doors of retail grocery stores.

They were not allowed, however, under the decision of Justice Jennings Bailey in the district of Columbia Supreme Court, to engage in the retailing of meats or other products.

These were the high points in Justice Bailey's ruling in a case which has been in the courts in one form or another almost since the decree was entered into between the packers and the Government in February, 1930.

GENEVA, Switzerland, Jan. 5. — (C.P.).—The League secretariat announced to-day that the Cuban representative here had signed the protocol for revision of the world court statute.

New Industry for City of Kingston

KINGSTON, Ont., Jan. 5.—(Special to Examiner.)—Mayor Wright announced to-day that Canadian branch of Everlastik Corpn. of Chelsea, Mass., will be established here. The corporation purchasing the Collis building in eastern end of city adjacent to C.N.R. station. City will give fixed assessment. B. T. Martin, president, will come here to open plant and to equip it with machinery. Corporation is a wealthy concern operating seven plants, at Chelsea, Mass., Lowell, Mass., Pautucket, R.I., Bayonne, N.J., Mansfield, Ohio, Brockton, Mass., Bridgeport, Conn.

Company manufacturers elastic and nonelastic webbing and already has good Canadian trade. Industry has been secured through active efforts of John M. Hughes, manager of Chamber of Commerce here.

QUAKE HITS TOWN WALLS CAVE IN

Italian Engineers Rushed to Town of Barile After Sharp Shock.

NO LIVES LOST.

MELFI, Italy, Jan. 5. —(AP)— A strong earthquake shock of about five seconds duration, was felt here at 4:25 o'clock this morning. No victims were reported.

Several walls fell at the nearby town of Barile where one house was wrecked and several others severely damaged, Government civil engineers were rushed to Barile immediately.

Melfi, one of the centers which suffered the most during the earthquake of July 23, was just beginning to recover and to rebuild. Several slight earthshocks were felt here during the last half of 1930 but none were as heavy as that of this morning.

This morning's shock was preceded by slight tremors during the night.

Two Murder Suspects Remanded To Jan. 13

MONTREAL, Que., Jan. 5.—Judge Monet to-day issued remands without bail to Stephen Cibo, 34, accused of the murder of Petros Olivas, cafe proprietor in altercation on New Year's eve, and to Emile Chretien, 19, who will stand trial for the murder of Gabriel Babeu, 17 year old farmer lad, in an argument over rabbits found in snares on a trap line at Lepratrie. Held criminally responsible for the death of Olivas and Babeu respectively at a coroner's inquest Saturday, Cibo and Chretien were arraigned on the capital charge to-day. Enquette has been set for January 13 in both cases.

FOUR STEAMERS ORDERED

KEARNY, N.J., Jan. 5.—A $17,000,000 contract for construction of four steamships for the Panama Mail Steamship Co., was awarded to-day to the Federal Shipbuilding Company.

Almost 3,000 men will be hired immediately to work on the ships, officers of the Shipbuilding Company announced. The job will require more than two years.

Each of the ships will be 508 feet long and 30 feet deep, with a 72-foot beam and a speed of 19 knots. Each will have accommodations for 286 first class passengers and 64 third class. They will be built with Government aid.

Job Printing
REASONABLE PRICES

TRANSFER OF LABOR TO NEW FIELDS OUTSTANDING PROBLEM IN BRITAIN

Cotton Industry is Taken as Example in Sir William Clark's Address.

50 YEARS GROWTH IN TEN.

OTTAWA, Ont., Jan. 5. —(CP)— Transfer to new fields of employment of workers who are suffering from reduced markets was described as the chief problem facing Britain today by Sir William Clark British High Commissioner, during an address before a service club here.

Choosing the cotton industry as an example, Sir William stated that while some gradual reduction in exports of cottons had been anticipated in the future, no one had realized the effect that war might have. During the war cotton spinning had been enormously increased in countries formerly the best customers for the products of Lancashire and higher protective tariffs were now facing the English exporter. Competition that, but for the war, would have been slow in growth had been tremendously accelerated. "Developments," he said "which might normally have been spread over some 50 years have been telescoped into ten."

Something of the same kind had happened with other staple industries —iron and steel, ship building and coal. Men formerly employed in these industries must be absorbed in other kinds of work. "How the process of transition is to be speeded up and the transfer of labor to other employment expedited," Sir William said, "is the outstanding problem of the day and it would be idle to pretend that a solution of it has yet been found."

No Hockey, No Skating Brock St. Rink To-night

Saturday Night's Ice Went Faster Than Expected.

The ice at Brock Street Rink was in grand condition Saturday morning, and it was expected that the weather would have turned colder by night, but such was not the case, and as a result it cut up badly with Saturday night's skating. Two hockey games are scheduled for to-night, which will be postponed, and the ice built up again, as it is not intended there shall be any skating nights advertised unless the ice is good.

GOLD OUTPUT SETS RECORD

30 Years of Progress is Noted in Annual Report.

DOUBLED SINCE 1900.

TORONTO, Jan. 5.—(Special to The Examiner:—The preliminary Dominion Bureau of Statistics statement of Canadian mineral production for the calendar year 1930 laconically remarked that gold production of the country 'passed the two million ounce mark for the first time. "This accomplished rounds out a thirtyyear period of progress in the gold mining industry. Since the turn of the century Canadian gold output has virtually doubled compared with those years between 1906 and 1911 it has about quadrupled.

Since the year 1921 each annual summary has placed gold output higher than in the preceding year. With 1930 the Dominions production has reached a point which shows a great deal more than a complete recovery from the slump which occurred in the early years of the present century and continued well on through the war period. This decline was due to working out of the placer deposits in the Yukon and British Columbia, and the recovery due to increases in output of the two important Ontario camps. This province is estimated to have produced over $35,500,000 of the $43,200,000 preliminary 1930 total for the whole country.

The gain in gold production last year approximated 8 per cent. It is to be noted that the estimated total exceeded the recent estimate of the gold committee of the league of nations by nearly $3,000,000 the production of Porcupine was down about 9 per cent due to the fact the Dome will was not operating, but this was more than made up by Kirkland Lake output which was up 22 per cent.

In 1931 gold production will be to the fore and it seems certain, output again will exceed the league of natiqns estimate which had Canada booked for a production of $43,000,000 by 1935.

Matachewan Argyle syndicate controlling a group of eleven claims in the Matachewan district north of the Ashley-Garyay showing of Mining Corporation has been formed with a capitalization of $100,000 divided into 2,000 units of $50 each. J. T. Eastwood and Co local house, are offering 1,500 units Work is expected to get under way in the near future.

A total of 871,072 shares of Noranda were turned over last year on the Standard stock and mining exchange and $73,550 shares on the New York Curb. Local brokerage clerks report considerably heavier sales have been registered in New York in this stock in recent months. This is taken as an indication Canadian interests are holding their shares, and with some accumulation evident, a movement of stock from New York to Toronto has been noted of late

GOLD STOCKS

In a year of acute market depression where downward prices of stocks has been the dismal feature, it is interesting to note that Canadian Gold Stocks not only have been little affected by the downward trend, but have actually enhanced in value during the slump. Some of the gold stocks which are strongly recommended for accumulation are:

Name	Market Price	Dividend	Yield
McIntyre	19.85-20.50	$1.00	5 %
Hollinger	6.25- 6.30	.65	9.8 %
Dome	9.00- 9.05	1.00	11. %
Lake Shore	23.50-24.00	1.20	5. %
Teck-Hughes	6.25- 6 30	.60	9.8%
Wright-Hargreaves	1.87- 1.89	.20	10.8%
Sylvanite	.48— .49	.04	9.9%

Stewart Sworn In Mayor Of Toronto

TORONTO, Ont., Jan. 5.—William J. Stewart, who was returned victor in the mayoralty race New Year's Day, was sworn in as Mayor of Toronto for 1931 at the City Hall shortly before noon to-day. In connection with Mr. Stewart's election, is opponent, former Mayor Sam McBride, has been granted a recount of the ballots, which will take place on Jan. 12. Mr. Stewart has a majority of 313 votes over Mr. McBride.

32,000 WEAVERS TO STRIKE

STOCKHOLM, Sweden, aJn. 5. — Thirty-two thousand weavers affiliated with the Textile Trades Union are affected by a strike order issue to-day, calling out workers from all mills in which employers have decided to cut wages beginning January 12. Negotiations looking toward a compromise were ineffectual and the strike is scheduled to begin on the date set for the wage reduction.

DOMINION FAVORS

(Continued from Page 1)

was also $38,000,000 greater than the single-stage cost estimate of the United States section of the Joint Board of Engineers.

Cost Details.

This increased cost factor was, however, dealt with by the Canadian engineers in comparing their double-stage development with the single-stage proposal originally made by the United States engineers. They claimed money would be saved to Canada because their would be less waste land through flooding under the double-stage proposal Also that the double-stage proposal would make available a large block of power about three years earlier than would be possible with a single-stage project. It was also claimed power could be made available from the upper stage of the development without the necessity of world for deep navigation.

Until the new scheme advocated by the New York State Commission is submitted to Washington, and the Federal Government of the United States draws it to the attention of Canada, the view is expressed here that it will not become an important factor in negotiations which will probably be resumed for the construction of the waterway.

Bandits Unarm Officer Ten Hold Up Truck

CHICAGO, Jan. 5.—After unhorsing and disarming a mounted traffic policeman, nine men jumped from two cars ad held up a Marshall Field and Company truck near the Merchanise Mart to-day. They escaped with $160 in Canadian money and an undetermined amount of money orders and checks.

57 Saved As Dredge Sinks In Collision

NEW YORK, Jan. 5 (C.P.).—Fifty-seven officers and men were rescued from the sinking army dredge Raitan, which settled to the bottom of New York harbor thirty minutes after it was rammed by the liner City of Montgomery.

The ship, inward bound from Savannah with passengers, ran down the dredge in a heavy haze that lay over the harbor. The mail boat President and a police launch, which were nearby, rescued all but two of the crew after they took off from the damaged craft in lifeboats. The City of Montgomery docked with her bow damaged.

The last two, who clung to the mainmast as the dredge settled into the water, were rescued by two sailors from the President, who rowed to them in a small boat.

HOUSEHOLD GOODS

THOSE extra bits of odd furnishings you have stored in garr attic an. basement are worth money to someone. Make an inventory of those you no longer need Publish the list in our Want-Ad columns and you'll be agreeably surprised at the quick response and the neat little sum of money they will bring.

PHONE 1000

EXAMINER

CLASSIFIED AD DEPT.

We Send for Your Ad

READ THE WANT ADS.

JANUARY, A Month Of Sales at HALL'S

Economies In Every Department Of The Store

Rayon Spreads
WORTH $3.98 EACH

Prettily patterned with fancy brocaded striped designs. Of good weight Rayon Fabric, finished with beautiful silky surface. Rose, blue green, gold, cream, orchid, etc. SPECIAL .....

$2.98

Turkish Towels
OF OUTSTANDING VALUE.

Don't judge them by their price! A few are Seconds, but most of them are perfect in every way. Good dryers, in fair size. White with fancy ends, or brown with bright coloured stripes. SPECIAL .....

19c

Dress Crepes
IN PLAIN COLOURS.

They're worth $1.50 the yard Each piece in the lot is of good weight, and perfect material. They were part of a clearing lot bought at a low price. Good range of favoured colours. PER YARD .....

98c

Motor Robes
THEY'RE ALL-WOOL.

These come in the most used size, are soft, warm, and finished with fringed ends. Three good plaid patterns only. Colours: Blue, brown, and dark green.

ON SALE TUESDAY

$2.98

Fabrics You'll Fancy - All Amazingly Reduced

36 Inch Printed SIlks
IN MANY COLOUR COMBINATIONS

Worth 75c to 98c **49c** The Yard

Some taken from our own stock and greatly reduced, but most of the pieces are taken from a wholesaler's stocktaking clearance. Many exceptionally pretty patterns are shown — patterns easily made into Frocks for Girls, Small Girls, Mothers or Granumothers. Lots of colours from which to make your choice.

Patterned Dress Crepes
YOU'LL WANT AT THIS PRICE.

Values 98c to $1.50 **79c** The Yard

The chance to buy really attractively patterned Dress Crepes at such a saving will be welcomed by all home dressmakers. The fabrics are all fine and are beautifully finished in a well assorted range of pattern and colour. 36 to 40 inch. Come Early on Tuesday and get the first choice.

BLACK BROCADES, REPPS, OTTOMANS
WORTH $3.50 THE YARD.

We know it sounds ridiculous, but some are even worth more than the above price. All are black throughout. Several prettily patterned with bright, silky, brocaded figures. Fabrics suitable for Dresses, Linings, Kimonas, Cushions, etc.

ON SALE TUESDAY

79c

COLOURED SATINS
FOR EVENING WEAR

A good weight, fairly fine weave, and finished with smooth, bright, satiny surface. Several pretty pastel colourings and some darker shadings are offered. AT, PER YARD **98c**

COATING TWEEDS OF SUPERIOR QUALITY
WORTH FROM $3.00 TO $3.50

Beautiful, soft surfaced, All-Wool Tweeds, mostly in browns, and pretty coating or sand shades. Mostly in lengths of 2½, 2¾, and 3 yards. All are from 54 to 58 inches wide. Fabrics of wonderful quality for travel or general wear Coats.

SALE PRICE

$1.69

Floor Oilcloths
IN USEFUL LENGTHS

All in the standard quality, usually sold at 49 cents the yard. Several good designs are shown. Lengths vary all the way from 1 or 2 to several square yards. If you're in the market for Floor Coverings at economy prices, see these at, PER SQUARE YARD **39c**

Checked & Plaid Ginghams
27 INCHES WIDE — ALL COLOURS

Ginghams of splendid quality, actually worth in the regular way about 19 cents the yard. They are here in a number of plain checks and small plaid patterns, in blue, red, pink, maize, green, orchid, sand, etc. ON SALE, PER YARD **13½c**

Wool Flannels
ALL NARROW FOLD

Plain colours and blazer stripes, in pretty contrasts. There is not a great deal of this—about 150 yards altogether. Colours are good. Every piece is worth far more than we ask, which is only, SALE PRICE, PER YARD **39c**

Table Oilcloths
ON SALE TUESDAY

All perfect, several good patterns in blue, green, rose, brown, etc., on light, medium and dark grounds. They'll sell quickly at this price. Early comers will get the best patterns. 45 inches wide. SALE PRICE, PER YARD **29c**

A Sale of Dress Prints
WORTH FROM 39c TO 49c THE YARD

Yes, you've even paid more than this for the same quality—not half so prettily patterned. All are made from finely twisted selected Cottons, patterned with varied small and medium sized designs, in a big range of splendid colours. ON SALE PER YARD **29c**

Rayon Scarves

There are 200 of them, in pretty shades of blue, rose, green, grey, etc. Attractively brocaded. Scarves most suitable for Children's wear, as they are not as large as the women's scarf. ON SALE, EACH **15c**

OUR GOODS GIVE EVERY SATISFACTION

RICHARD HALL LIMITED

TELEPHONE EXCHANGE 1780

ST. ANDREW'S CHURCH S.S. PRESENTS ANNUAL CONCERT

Concludes Successful Anniversary Services For Millbrook United Church

PLEASING PROGRAM

MILLBROOK, Jan. 5. (Examiner Correspondence)—The annual entertainment in connection with the Sunday school of Saint Andrew's United Church, held on New Year's night, completed the anniversary occasion of which the initial services were successfully observed the previous Sunday, an audience gathering that filled the basement, and an excellent program being presented by the pupils of the school.

W. F. Fallis, superintendent, welcomed the large gathering, in his capacity as chairman, the opening number being a motion song by the primary department, which with the girls of Miss Luxon's class, the children winning all hearts, and particularly the tiny tots in the row immediately in front of the footlights, as they sang, "Naughty Master Tom" and "The Rainy Day." A very pretty scarf drill followed by seven girls of Miss Charlotte Luxon's class, Beatrice McDowell, Dorothy Raper, Kathleen Smith, who carried the Union Jack, Audrey Garside, Barbara Argue, and Prudie Davis. The girls looked quite trim in white middies and navy skirts, and the boys of Mrs. Hilliard Lang's class, who came next on the platform, were cheerily whistling the air of their chorus, "Where the Morning Glories Grow" until all were in place, and the verses were sung.

A number that particularly appealed to the audience was the "Hiawatha Hunting Drill", by the boys of Mrs. I. M. Nattress' class, their Indian costumes being most realistic, and the various figures, with bow and arrows poised for flight, and again in ambush behind the trees at the rear of the stage, winning well-merited applause. Selections from "Hiawatha" were given in song and story, and the second scene showed all grouped about the campfire for the final chorus and tableau. Those taking part were: Charlie Guthrie, Reg. Edmunds, Leon Raper, Elwood Fallis, Kenneth Little, Lloyd McMahon, Arthur Richards, Clendon Challice, Eric Fallis, and Allen Earle, little Cameron Sutton, with a handsome Indian suit, forming a 'mascot' for the 'tribe'.

Kitchen Orchestra

The young ladies of Miss Estelle Hetherington's class also made a 'hit' with their "Kitchen Orchestra" the 'music' being supplied by Misses Francis Jones and Marian O'Brian washing dishes; Marian Earle, churning; Beatrice Jones and Verna Fallis vigorously rubbing and wringing clothes; Jean Stinson using an egg-beater; Phyllis Kidd ironing; Bertha Lang mixing a cake; Margaret Luxon sifting flour, and Sadie Rowland pushing a carpet-sweeper. To add to the harmony each girl had a kazoo, and little Teddy Stinson, in cook's cap and apron, acted as conductor for the singing of a medley of old-fashioned airs. The second scene revealed the group toasting marshmallows about a campfire, and singing, as their closing chorus, "Gee, But I'd Like to Make You Happy."

The Men's Bible class contributed two songs, "Jack's at Sea", and "There's Something in the Name of Ireland" nearly thirty members making a fine showing as they came to the platform; and little Nan Fallis, with her recitation, "Holiday Weather" had a hearty handclap, as did also the pupils from Fallis Line school, who repeated, by request, their recital of the Christmas story from Saint Matthew and Saint Luke, with the songs, "Away in a Manger" and "Can a Little Child Like Me", their teacher, Miss Jean Burnham, having this under her direction.

A short play, "Aunt Mary's Visit" was the contribution of the Boneka Bible Class to the evening's entertainment, the characters being: Rosalie, Mrs. Lavergne Fallis; Felicia, Mrs. Weston Fallis; maid, Mrs. Theobald; Aunt Mary, Mrs. George Fallis; dressmaker, Mrs. E. Thornton; mother, Mrs. Fred Smith.

W. A. O'Brian's class, each member wearing a bright red bow-tie, sang, "Betty Co-Ed" and one of the Tuxis Square, John Thomas, did some clever athletic stunts. The encore to the chorus was, "Give Yourself a Pat on the Back." The girls of Miss Jean Burnham's class presented, "The Changing of the Seasons", their dainty costumes being very attractive and the pretty dance step also a pleasure to the onlookers. Spring was represented by Peggy Howe, Kathleen Smith and Esther Might, in soft green dresses, and carrying a rope of roses; Summer by Marie Douglas, Marjorie McDowell and Audrey Garside, in shades of pink, with wreaths of roses; Autumn by Kathleen and Prudie Davis, and Ida Lunn, each carrying a basket of red flowers, and scattering colored leaves as they tripped forward to the footlights; Winter by Mary Ball, Muriel Clarke and Lois Dawson, each in white and waving a silver-tipped wand, finally subduing all the other seasons to their sway.

"A Love of a Bonnett" caused much laughter, yet had its lesson of unselfishness, the girls, from Mrs. Offa Williamson's class, taking part being: Mrs. Clipper, Martha Earle; her daughter, Kitty, Bryar Edmunds; the maid, Katie, Mary Burnham; Aunt Hopkins, Madeline McDowell; Mrs. Flatstone, Helen Mitchell; her daughter, Dora, Charlotte McMahon. A "Wreath Drill" by the girls of Mrs M. McDowell's class was one of the prettiest numbers of the evening, those participating being: Sadie and Anna Rowland, Marian O'Brian, Dorothy McDowell, Rena Guthrie, Beatrice Jones, Jean Stinson, and Bernice Thornton; the girls wore middies and dark skirts, and carried evergreen wreaths tied with big red bows, their closing chorus, with colored lights thrown on the group in tableau effect, being "A Glad New Year to All."

Old Fashioned Quintet

The boys of Mr. C. C. Garside's class supplied a musical selection, in which however only four took part, the teacher, Ernest Powell and Gerald Todd with mouth organs, Bill Byam with guitar, playing old-fashioned airs; an encore was demanded, and "The Church in the Wildwood" was the response. Earlier in the evening William Byam and Ernest Powell played a duet with guitar and violin when Mr. O'Brian's class was taking its share of the program, and were heartily encored.

Audrey Garside won popularity with her musical reading, "How the Elephant Got Its Trunk" and as a closing number the lovely "Poinsettia Drill" by the girls of Mrs. O. Williamson's class, brought a most entertaining program to a fitting close. The girls were all in white, with red caps, red girdles and a big red poinsettia at the back, and each carried a long red petal with which many beautiful combinations were made during the course of the several figures. Those in the drill were: Bonna Clarke, Ethel Rowland, Louise Widdis, Bryar Edmunds, Mary Burnham, Helen Mitchell, Vera Fallis, Martha Earle, May Ferren, Charlotte McMahon, Margaret Smith and Janet Dawson.

The accompanists of the evening were Misses Francis Jones, who had the major part of the playing; Mary Burnham, Dorothy McDowell, and Estelle Hetherington. B. B. Dawson, Cadet Instructor, was thanked for his services in training for the various drills, an activity in which Mr. Dawson excells, and the singing of the National Anthem brought the annual event to its conclusion.

GOLDS RETAIN LIST LEADERSHIP

Strong Upward Price Movement Features Trading on Standard Exchange To-day.

WRIGHT-HARGREAVES UP.

TORONTO, Ont. Jan. 3.—(C.P.)—A strong upward price movement accompanied by bright turnover marked trading in the short session on the mining market to-day. Golds still provided the leadership but the balance of the list participated in the improvement

Wright-Hargreaves was a feature, registering a gain of 20 at $2.15. Mining Corporation sold up to $2 but reacted to close 5 up at $1.80.

In the lower priced golds gains of 3 apiece were registered by Siscoe at 40, Sylvanite at 56 and Howey at 29. Vipond advanced 5 to $1.07.

Both International Nickel and Noranda closed fractionally higher and Hudson Bay, in relatively light turnover, registered an advance of 85 at $5. Sudbury Basin featured a strong Lindsley group wtih a gain of 12 to 72, while Sherritt Gordon recovered 3 to 81. Ventures and Abana were up a point each.

BROWNTON S. A.

Two hundred and fifty young people gathered at the Salvation Army Brownton Sunday School Christmas tree and concert held recently, and participated in the prize distribution, and the wonderfully complete program of entertainment which accompanied it.

Adjutant Amy Wood, police matron, had charge of the proceedings, while the program was contributed to by Raymond Collins, recitation; Orpha Sage, recitation; Y.P. Band Leader and Edwin Wheeler, instrumental duet; and by the junior, primary and senior pupils of the Sunday School class.

An invitation is issued by the Salvation Army to all young people who are at present not attending any Sunday School, to take part in the services held at Brownton each Sabbath, at ten o'clock in the morning and at half past two in the afternoon.

ELEVEN KILLED BY AVALANCHES

Several Parties Buried Alive By Avalanches in the Alps Mountains.

SIX IN ONE PARTY.

GRENOBLE, France, Jan. 5—Avalanches near here took a toll of eleven lives. In an Alps pass an avalanche at the Franco-Italian frontier not far from Briancon when a snowslide estimated at from 25 to 30 feet high crashed down upon them. Theodore Webaux, one of the most prominent cotton manufacturer of Roubaix, his two sons, and Henry Bousquet, a member of the French council of state, were among the six.

Near Moutiers four young skiers from Paris, attempting to climb to Croix Des Frettes Pass, 8,000 feet high, are believed to have been overwhelmed by an avalanche. Nothing has been heard from them although they should have been back long ago.

Two Paris students, Robert Jones and Robery Midy were skiing at a height of 8,000 feet near Abriers when they were caught in an avalanche. Jones managed to extricate himself, but his friend was buried under many feet of snow.

THANKS!

TO THE ELECTORS OF NORTH MONAGHAN.

I wish to thank all those who gave me their support and used their influence in my behalf for my candidature for the Deputy Reeveship of North Monaghan on New Year's Day.

Wishing that you all may have a more prosperous and happy year in 1931.

I am,

R. A. DOBBIN.

Teachers Appointed For Queensboro S.S.

QUEENSBORO, Jan. 5.—(Examiner Correspondent.)— At the annual meeting of the Board of Management for the United Church Sunday School held in the church on Wednesday evening, the secretary's report showed that there was a large regular attendance and a number of scholars had attended 48 Sundays during the year. The treasurer reported $72.00 on hand with all supplies paid until the end of 1931. The total receipts were $346.00. Thirty dollars was given to the M. & M. Fund and six dollars to the O.R.E.C. Six certificates had been received in Leadership Training. The total enrollment is 88.

The following teachers and officers were elected for the year 1931: Superintendents, Bruce Leslie and Fred Rollins; secretary, Robert Sager; treasurer, Miss Jennie Thompson; organist, Miss Freda Sager; librarian, Miss Marjory Delyea; Cradle Roll Supt., Mrs. Bruce Leslie; Temperance Supt., Mrs. Fred Rollins; Missionary Supt., Mrs. J. F. Everson; Bible class teachers, Miss Ida McCaw and Mrs. J. F. Everson; young men, Miss Marion Carey and Fred Rollins; young women, Mrs. R. A. Sager and Miss Jessie Lynn; Intermediate girls, Miss Marion Love and Miss Mabel Sager; Infant Class, Mrs. C. B. Hamm and Miss Jennie Thompson.

Colds

When you have headache, feel achy, chilly and sneeze—take the standard recognized remedy for colds.

Grove's *Laxative* BROMO QUININE *Tablets*

Border Immigration Discussed At Windsor

WINDSOR, Jan. 5.—"Undoubtedly the unemployment situation in the border has been aggravated by the deportation of workers from Detroit," said Senator Gideon Robertson, Minister of Labor yesterday. "The problem will likely come before the cabinet, and it will be given thorough consideration."

Denying the report that he was en route to Washington, to discuss the matter with United States authorities and declaring that his visit to Windsor was not of an offical nature, the minister refused to give any definite interview or make any statement regarding information he had obtained.

For nearly three hours he conferred with members of the immigration committee of the Border Chamber of Commerce and members of parliament. The particular question discussed was the problem of the commuters and the many deportations which have been placed in effect by the United States immigration officials.

South Africa is to give financial assistance to farmers.

SEVEN ARE INJURED AS TRAINS COLLIDE

Trains Carrying Delegates to Convention Collide in Windsor Station.

WINDSOR, Ont., January 5. (C.P.)—Seven persons suffered minor injuries yesterday when two sections of a special Michigan Central train, carrying delegates to a convention, collided in the Windsor station during a heavy fog.

The collision occurred when the first section of the train was waiting to be pulled through the tunnel by an electric mogul. At the rear of this section was a light engine which had just been uncoupled after shunting the section into the tunnel siding.

This engine was rammed in the rear by the second section, a heavy train of ten coaches forcing it against the rear end of the first section.

Havelock Citizens Called By False Alarm

HAVELOCK, Jan. 5 (Examiner Correspondence).—In the early hours of Sunday morning the citizens of Havelock were awakened by the sounding of the fire siren, but no evidence of a fire was to be found when they responded to the call.

In a village like this where fire protection is entirely voluntary this sort of thing is very annoying, as anyone who would call people from their beds in early morning hours, has a queer sense of humor.

OBITUARY

MRS. E. M. GEARY.

The death occurred at 11.30 p.m. on Sunday of Mrs. Erastus M. Geary (nee Mary Ann Lancaster) at the residence of Mrs. M. Wilson, 243 Wescott Street. The late Mrs. Geary was born in Crookston, Ontario, the daughter of the late Mr. and Mrs. Mark Lancaster, in 1852. Her husband predeceased her 15 years ago. Mrs. Geary was visiting friends in Peterborough during the holidays prior to her death. She leaves four sisters to mourn her loss—Mrs Marth Twiddy, Stockdale, Ontario, Mrs. Henry Mullett, Mrs. Alfred Holland, and Mrs. Henry Williamson, all of Crookston.

The funeral will take place from the residence of her daughter-in-law, Mrs. F. E Geary, Crookston, at 1 p.m., on Wednesday, with Rev. J. N. Lovelace, Bethesda United Church officiating. Interment will be made in White Lake Cemetery.

Chocolate has become so popular in Australia that nearly $35,000,000 worth was eaten there in the last 12 months, thousands are employed in chocolate factories, and Australian authors and artists were called in to provide romantic names and attractive wrappings.

BURDOCK BLOOD BITTERS

Covered With Boils on Arms, Back and Neck

Miss Margaret Higgins, Dyment, Ont., writes:—"I was covered with boils on my arms, face and neck. I used plasters and other remedies with no results. My attention was drawn to Burdock Blood Bitters, so I decided to get a bottle. The results were marvellous, as in no time the boils had completely disappeared, and my skin was clearer and fresher than ever."

For sale at all drug and general stores; manufactured, for the past 51 years, only by The T. Milburn Co., Ltd., Toronto, Ont.

FRIENDS HONOR CAVAN COUPLE

Mr. and Mrs. John Bradburn Celebrate Fiftieth Anniversary Of Wedding

IN GOOD HEALTH

MILLBROOK, Jan. 5 (Examiner Correspondence)—A pleasant surprise was prepared for Mr. and Mrs. John Bradburn, Cavan, on Christmas Eve when intimate relatives gathered at their home to mark the occasion of the fiftieth anniversary of their wedding day.

The bride and groom of half a century are in good health, though they are well up in years, and the presentation of a lovely clock as an expression of the congratulations and best wishes of their friends added to the pleasure of the anniversary occasion.

Mr. and Mrs. Bradburn's wedding ceremony was performed by the late Venerable Archdeacon Allen, and their home for some time was in Michigan, but for the past seventeen years has again been in Cavan; their bridesmaid was Mrs. Elizabeth Williamson now of Peterborough and their groomsman, Teasdale Harkness, of Ida.

The guests who were present on Christmas Eve for the informal celebration of the golden wedding were: Mr. and Mrs. Thomas Harkness, Millbrook; Mrs. Thomas and Mrs. George Sisson, Mrs. S. English and Mrs. J. Braithwaite, all of Cavan, and all of whom are sisters of Mrs. Bradburn; Mr. T. G. Harkness is a brother. Another sister, Mrs. Jennie Johnston, resides at Kitiscottie, Alberta.

Refreshments were served the guests, whose arrival was entirely unexpected by the host and hostess, before departure was made for their several homes.

District Markets

AT DOWNEYVILLE.

DOWNEYVILLE, Jan. 5.—Following are the week-end retail market prices:

Beef, sirloin, 32c.; round, 28c.; roast, 27-32c.; stew, 17c. Veal, 24c. Pork, 29c. Lamb, 16-25c. Breakfast bacon, 37c. Butter, creamery, 32c.; dairy, 30c. Eggs, fresh, 30c. Chickens, 27c.; stewing fowl, 20c. Potatoes, 15c. a peck, $1.00 a bag.

Livestock an grain prices are: Cattle, selects, 7¼c a pound; common butchers, 4-6c. Hogs, live, thick smooth, $10.75 cwt.; select graded, $11.75 cwt.; dressed, head on, $16 cwt.; head off, $17 cwt.

Oats, 25c. a bushel; wheat, 63c. a bushel; barley, 40c a bushel. Hay, $16 a ton.

Remarks — Buckwheat, 80c per bush. Honey, 10c per lb. Cranberries, 25c. per lb. Apples, $1.50 per bag.

AT MARMORA

MARMORA, Jan. 5—Following are the week-end retail market prices: Beef, sirloin, 30c; round, 25c; roast 20-25c; stew, 12c. Pork, 23-28c. Lamb 12-25. Breakfast bacon, 40c. Butter, creamery, 37c; dairy, 30c. Eggs, fresh 35c: Chickens, 25c; stewing fowl, 20c. Potatoes, 25c a peck; $1.25 a bag.

Oats, 35c a bushel; wheat, 80c a bushel; barley, 48c a bushel. Hay, $10.00 a ton.

AT WARSAW

Butter, creamery, 35c; dairy, 30c. Eggs, fresh, 25c. Chickens, 25c; stewing fowl, 15c. Potatoes, 25c a peck; $1.20 a bag.

Remarks: Domestic onions, 5 lbs. for 25c; Spanish onions, 3 lbs. for 25c; beans, 3 lbs. for 25c; grapes, 15c a lb.; cream, fresh, 28c a lb.

AT TRENT RIVER

TRENT RIVER, Jan. 5.—Following are the week-end retail market

Beef, sirloin, 30c; round, 25c; roast 25 to 28. Breakfast bacon, 40c. Butter, creamery, 40c; dairy, 35c. Eggs, fresh, 45c. Chickens, 25c. Potatoes, 20c a peck; $1.00 a bag.

Oats, 35c a bushel; wheat, 60c a bushel; hay, $10.00 a ton.

Remarks: Turkeys, dressed, 30c; chickens, dressed, 25c.

Plane Is Outfitted To Seek Lost Fliers

SEATTLE, Wash., Jan. 3.—(AP)—Pilot Ancel Eckmann was completing preparations here today for his second search for Pilot Robin Renahan and two companions, missing in Northern British Columbia since October 22. He expects to take off for the north Sunday.

A wireless set is being installed in Eckmann's plane and re-adjustments will be made in the oiling system, necessary because of the intense cold he and his mechanic, Frank Wadman, expect to encounter in the North.

CENTRETON

The public school meeting was held in the school on Wednesday morning at 10 o'clock. There were eleven present. James McKenzie was chairman.

The trustees for the coming year are: J. R. McBride, Alden Coffey and Henry Prettie; secretary-treasurer, John A. McAuley; auditors, Samuel Coffey and J. R. Brewster.

Mr. and Mrs. ohn Merriam spent N. Y. Years with their daughter, Mrs. James Hope, Grafton.

7 DAYS make one week

BOVRIL MAKES ONE STRONG

A BEDTIME STORY

By Howard R. Garis

UNCLE WIGGILY'S ICE SKATES.

"My goodness! There goes another one!" exclaimed Nurse Jane Fuzzy Wuzzy in the kitchen of Uncle Wiggily's hollow stump bungalow one morning. "That's the second in a little while!"

"What is it, Nurse Jane?" asked Mr. Longears, thrusting the point of his pink, twinkling nose through a crack in the kitchen door. "Did you see a second Bad Chap?"

"Oh, no, nothing like that!" answered the muskrat lady housekeeper, with a laugh that made her whiskers curl around the back of her neck. "Come in if you like, Uncle Wiggily," she went on, "and I'll tell you all about it."

"Thanks!" said the rabbit gentleman and then he followed his pink nose into the kitchen.

In the morning, when she was getting breakfast for the forty sixteen little bunny rabbit children, Nurse Jane never liked Uncle Wiggily nor his wife to come into her kitchen. She said it "fussed" her. So when Mr. Longears this morning heard Nurse Jane speaking all he dared to do at first was to

The rabbit skated away.

thrust in his nose. Nurse Jane couldn't say much if he just put his nose in. But when she invited him all the way, Uncle Wiggily quickly entered. He saw Nurse Jane holding the handle of a frying pan in one paw and the pan part in the other.

"This is the second frying pan that the handle has come off from this morning!" squeaked Miss Fuzzy Wuzzy. "I don't know what's the matter. As soon as I pick them up the handles break off."

"Maybe they have caught cold," suggested Mr. Longears.

"Nonsense!" squeaked Nurse Jane. "How could a frying pan that I put on a HOT stove catch COLD, pray tell me?"

"Well, maybe they caught hot instead of catching cold," went on the rabbit gentleman.

"Nonsense!" exclaimed Nurse Jane again. "But if this other frying pan loses its handle," she went on, "I don't know what I'll do, for I will have none left in which to cook the children's carrot mush. I wonder what's gotten into the frying pans all of a sudden?"

"I'll take these two broken pans to the tinker's so he can fasten the handles back on," offered Uncle Wiggily. "And if the third handle comes off, Nurse Jane, I'll be back with these two mended ones soon."

"You'll have to hurry!" spoke Nurse Jane. "For I want to give the bunny boys and girls their breakfast so they won't be late for school."

"I'll hurry!" said Uncle Wiggily, twinkling his pink nose. Taking the two pans under one paw and with the broken off handles under his other paw Mr. Longears started for the shop of the jolly tinker dog who mended pots and pans for the animal folk of Woodland in the Orange Ice Mountains, where Uncle Wiggily lived.

As soon as the rabbit gentleman was out of his hollow stump bungalow he found it was very cold. It had rained in the night, but now the rain had frozen and the ground was slippery with snow and ice.

"I can slide half way to the jolly tinker's," thought Uncle Wiggily, "and hop the other half. Then I'll get there quickly."

Then Uncle Wiggily happened to think of taking a short cut across the duck pond near his home.

"The duck pond will be frozen now," thought Mr. Longears, "and I can walk across the ice on that, sliding when I feel like it, and I'll get to the tinker's much more quickly."

So Uncle Wiggily, carrying the pans under one paw and the long, shiny handles under the other paw, started across the frozen duck pond. But he had not gone far before he heard a noise behind him and, turning, he saw the Bob Cat coming after him.

"Clickity, clackity!" went the Bob Cat's paw nails on the ice. Uncle Wiggily began to run, but the Bob Cat ran faster. Then Uncle Wiggily began to slip on the ice.

"Oh," he thought, "if I only had a pair of skates I could easily skate away from this Bob Cat. Oh, for some skates!" Then he thought of the handles of the frying pans. "Why, if I could fasten them on my paws they would be like ice skates!" thought the rabbit, as he ran on ahead of the Bob Cat. Uncle Wiggily looked back again. The Bob Cat had slipped and fallen down. Boom!

"Now is my chance!" cried Uncle Wiggily. Tearing his handkerchief into strips he tied the long frying pan handles on his feet for skates and then, as the Bob Cat got up to chase him again, the rabbit gentleman skated away from the Bad Chap over the ice as fast as the wind. On and on skated Uncle Wiggily until he got to the other side of the frozen duck pond. Then, before the Bob Cat could catch up to him, Mr. Longears hopped into the jolly tinker's shop and he was safe.

"Mew, Meouw! Fooled again!" snarled the Bob Cat, twiddling his silly little tail.

(Copyright, 1931, by Howard R. Garis.)

CATTLE, GRAIN AND PRODUCE

MONTREAL PRODUCE.

MONTREAL, Jan. 5.—Prices were unchanged on the produce and dairy market here Saturday.

Eastern Townships No. 1 pasteurized butter was quoted at 31c to 31½c a pound and to retailers solids were 33c and prints 34c a pound. Receipts for the week were 2,937 boxes.

Trading was very light in Ontario cheese last week, receipts amounting to only 90 boxes, selling at 11c to 11¼c a pound.

On the egg market, Ontario fresh extras, in carlots, were quoted at 40c, rats 32c, pullets 30c and seconds 26c a dozen. British Columbia extras were 40c, firsts 33c to 35c and pullets 30c a dozen. Quotations to retailers were unchanged. Last week's receipts were 7,463 cases.

New Brunswick Green Mountain potatoes, in carlots, were 85c per 90 pounds, bulk, and to retailers 95c per 80-pound bag.

CHICAGO GRAIN.

CHICAGO, Jan. 5.—Influenced by suggestions of a loan to China to permit large imports of wheat, the grain market scored new upturns Saturday. As a plausible basis for the proposed loan, it was reported that wheat can now be furnished to the Orient cheaper than traders there can supply rice. On the other hand, skeptics here pointed to civil war in China as likely to prevent loan negotiations making much progress.

Wheat closed unsettled, 1-8c to 3-4c higher. Corn unchanged to 1c up; oats, 1-4c to 5-8c advanced, and provisions unchanged to a rise of 12c.

WINNIPEG GRAIN.

WINNIPEG, January 5. — Another day of good buying brought further advances to the wheat market on Saturday, values at the close ranging 1⅞ to 2 cents a bushel higher. At the peak the May future showed a gain of 2¼ cents, reaching 58¾, but it closed at 58¼. July finished at 58⅝ to 59⅛ cents.

Moderate export trade, excellent buying through commission houses, and stronger Liverpool cables and Buenos Aires advances, all contributed to the better tone here.

Sentiment generally was much more friendly to the market, and it looked as though the wheat was passing into strong hands. Southern interests and other large concerns appeared to be investing at present levels and a broader European demand for Canadian wheat is anticipated.

There was a fair demand for cash wheat during the session, but the coarse grain markets were slow, though values held higher.

Futures:

Wheat—	Open	High	Low	Close	Prev. Close
May	.0.56⅝	0.58⅝	0.56⅝	0.58¼	0.56¼
July	.0.57⅝	0.59½	0.57⅝	0.59⅝	0.57½
Oats—					
May	.0.29¼	0.29⅝	0.28¾	0.29¼	0.28
July	.0.29¼	0.29⅝	0.28⅝	0.29⅝	0.28⅝

Every man ought to have an interest outside of his business and the biggest and the best interest he can have is the improvement of the city in which his business is located. This is the view of the Chamber of Commerce.

RADIO PROGRAM

MONDAY'S FEATURES

6:05—Black-Gold Orch.—WEAF.
6:15—Mormon Choir—CKGW-NBC.
7:00—Amos 'n' Andy—CKGW-NBC.
7:30—Royal York Orch.—CFRY.
7:30—Evangeline Adams—CBS.
7:30—Colonial Beaconlights—WEAF.
8:00—Roxy's Band—CKGW-NBC.
8:00—Wrigley Orch.—CKNC.
8:30—Ingram Shavers—NBC.
8:30—Arabesque—CFRB-CBS.
8:30—A & P Gypsies—WEAF.
8:30—Canadian Eveready—CKNC.
9:00—Maytag Orch.—WJZ.
9:00—Melody Mike—CKGW.
9:30—Evening in Paris—CBS.
9:30—Real Folks—CKGW-NBC.
9:30—Gen. Motors Party—WEAF.
10:00—Del Greco's Orch.—CFRB.
10:00—Stromberg-Carlson Pro.—WJZ.
10:00—Sherlock Holmes—WEAF.
10:00—Imperial Joycasters—CKGW.
10:30—Empire Builders—WJZ.
10:30—Organ, Dr. Fricker—CFRB.
11:00—Royal York Orch.—CFRY.
11:00—Newscast—CFRB.
11:00—Slumber Music—WJZ.
11:00—Amos 'n' Andy—WJZ.
11:30—Horace Heidt's Or.—WEAF.
11:30—Romanelli's Or.—CKGW.
12:00—Ellington's Or.—WJZ.
12:00—Spitalny's Or.—WEAF.
12:30—Organ, Ann Leaf—CBS.
12:30—Morgan's Or.—WJZ.

TUESDAY FEATURES

6:45—Tower Exercises—NBC.
8:00—Shirriff's Program—CKNC.
8:00—Tony's Scrap Book—CBS.
8:00—Jake and Lena—CKGW-NBC.
8:15—Devotions—WBEN-NBC.
8:30—Cheerio—CKGW-NBC.
9:00—Morning Melodies—NBC.
9:00—For Everyone—CFRB-CBS.
9:30—Morning Moods—CFRB-CBS.
10:15—Francis Ingram—CKGW-NBC
11:15—Household Institute—WEAF.
11:30—Organ Melodies—WJZ.
12:00—Paul Tremaine's Orch.—CBS.
12:10—Newscast—CFRB.
12:30—Farm and Home Hour—WJZ.
1:00—Musical Aviators—CFRB-CBS.
1:00—Penn. Music—CKGW-NBC.
1:30—Plaza Orch—CFRB-CBS.
2:00—Male Quartet—CFRB-CBS.
2:30—Edna W. Hopper—CKGW-NBC
2:45—Skillet Sisters—CKGW-NBC.
3:00—U. S. Navy Band—NBC.
3:30—Golden Gems—CKGW-NBC.
3:30—Pancho's Orch.—CFRB-CBS.
3:30—Chicago Serenade—WJZ.
4:00—Italian Idyll—CFRB-CBS.
4:30—Auction Bridge—CKGW-NBC.
5:00—Afternoon Tea—CKGW-NBC.
5:10—Newscast—CFRB.
6:00—Auto Show—CFRB-CBS.
6:00—Black-Gold Or.—CKGW-NBC.
7:00—Amos 'n' Andy—CKGW-NBC.
7:30—Rex Battle's Or.—CFRY.
8:00—Coast Guard Band—CBS.
8:00—Plantation—WEAF.
8:30—Paula Hemingshaus—WJZ.
9:00—C.G.E. Vagabonds—CKGW.
9:30—Philco Symphony—CFRB-CBS
10:00—Westinghouse Salute—WJZ.
10:00—Intrumental Trio—CKGW.
10:00—Gypsy Trail—CFRB-CBS.
10:30—B. A. Rolfe's Orch.—WEAF.
10:30—Paramount Pub.—CFRB-CBS.
10:30—Cuckoo—CKGW-NBC.
11:00—Amos 'n' Andy—WJZ.
11:00—Newscast—CFRB.
11:00—Slumber Music—WJZ.
11:00—Fred Culley's Or.—CFRY.
11:30—Romanelli's Orch.—CKGW.
11:30—Lopes Orch.—WEAF.
11:30—Mickey Alpert's Or.—CFRB-CBS.
12:00—Spitalny's Orch.—WJZ.
12:30—Organ, Ann Leaf—WABC.
12:30—Jack Albin's Orch.—WEAF.

WEDDINGS

DEYELL—SPIERS.

LIFFORD, January 5 (Examiner Correspondence). — The marriage of Gladys Viola, youngest daughter of Mr. and Mrs. James Spiers, of Franklin, and Mr. Douglas Deyell, son of Mrs. L. C. Deyell of Toronto, and the late David Deyell, took place quietly in Lindsay on Tuesday December 30, Rev. T. E. Holling officiating. The bride looked charming attired in a gown of French beige georgette and gold lace, with hat and shoes to match.

Following the ceremony the happy couple left for Toronto to make a brief stay with the groom's mother previous to leaving for their new home in Swastika, New Ontario where the groom holds a prominent position on the teaching staff.

The bride travelled in a gown of brown crepe romaine and Hudson seal coat, with hat, bag and gloves in gold color.

Previous to her marriage, over 80 of the friends of Miss Spier gathered at her home to present her with a miscellaneous shower. Guests motored from Lindsay, Reaboro, and Peterborough, as well as several from Franklin district. The evening was spent in cards and dancing. Mr. Sandy Veals made a pleasing address, which was followed by a reply by Miss Spiers. The large gathering was served with an abundance of dainty refreshments. At the close of the Public School for vacation, the pupils presented their teacher with a silver cake basket.

WHERE'S MAC?

Saturday night Mac went out with Tillie and he hasn't shown up yet. Kidnapped after he left her! A new twist to a famous comic strip that is marking new high-laughter levels.

"Tillie the Toiler"

By Russ Westover

every day in

THE EXAMINER

Her Husband Gave Her Good Advice

Recommends Dodd's Kidney Pills To Her

"Before my baby was born I used to have terrible backaches," writes Mrs. Rossean Killingsworth, Kirkfield, Ont. "I didn't know what to do and one evening as I was complaining about my back my husband advised me to get some Dodd's Kidney Pills. I did so, and found them very good."

Dodd's Kidney Pills are purely and simply a kidney remedy. They act directly on the kidneys to do their full duty and put them in condition to do their full work of straining the impurities out of the blood. Dodd's Kidney Pills have restored sound health to thousands of troubled men and women. Give them a trial at once. 641

THE CANADIAN DEPARTMENT STORES LIMITED

TELEPHONE 3000 Save by Shopping the "Cash Price" Way GEORGE ST., PETERBOROUGH

Store Hours: 9 a.m. to 6 p.m. Daily. Until Further Notice: Saturday 9 a.m. to 9.30 p.m.

Announcing *A Magnificent Everyday hose value*

BRAEMORE SILK HOSE

FULL FASHIONED FIRST QUALITY SERVICE WEIGHT

$1

When you are guided by our famous 'Braemore" label you are assured of getting one of the best $1 values in REAL SILK Hosiery. Service weight quality in a clear, even knit. Full fashioned with lisle (mercerized cotton) soles, toes, garter welts, and featuring the new slenderizing panel heel. Shades for present season wear include Almora; La Faire; Boreal; Greve; Breezee; Rose Taupe; Leige, Squirrel, new Brown tones; Gunmetal and Black. Sizes 8½ to 10½. "Braemore" value, pair $1

—Main Floor, C.D.S.

Women's Fine Quality Silk Hose

Made by Penman's, of first quality all silk to double garter welts. Fashioned to fit neatly around the ankle, and feature pointed heels. The most seasonable shades in the new browns, sand and darker shades. Sizes 8½ to 10. Sale price, extra special! **3 Pair $1**

—Main Floor, C.D.S.

Boys' Leather and Muleskin Mitts, Pair

Special selling of warm durable Mitts. Well made of good wearing materials. Assorted sizes. **19c**

—Main Floor, C.D.S.

Horsehide Work Gloves for Men and Boys, Pair

A surprisingly low price for such good quality and serviceable Gloves. All seams strongly sewn. Assorted sizes. **89c**

—Main Floor, C.D.S.

Coverall Aprons

Neat style Aprons of broadcloth and sateen, attractively trimmed with chintz, each.. **79c**

—Second Floor, C.D.S.

MODESS—Sanitary Pads, 12 in package, Extra Special Tuesday, 2 Packages 85c

—Main Floor, C.D.S.

Hooverette Dresses

White jean cloth Dresses in short sleeve style with reversible front. Sizes 36 42. each..... **1.19**

—Second Floor, C.D.S.

Back-Lacing Corsets

Made of plain pink coutil with low elastic top. Elastic insert over hips, well boned. Ideal for average figures. Sizes 25 to 34. Each..... **1.59**

—Second Floor, C.D.S.

"Renown" Alarm Clocks

Nickle plated or colored case. Equipped with back-bell. Guaranteed for one year. Each..... **$1**

—Main Floor, C.D.S.

Men's Worsted Wool Hose

Serviceable, all wool, heavy ribbed Hose in green and brown heather mixtures. Also black. Sizes 10½ to 11½. **3 Prs. $1**

Men's Shop, Main Floor C.D.S.

Women's One-Dome Goloshes

Feature Value, Pair - - **98c**

A remarkably low price Overshoe. Cashmerette tops in heather mixtures or black; good wearing rubber soles and cuban heels. Sizes 3 to 5 .....

—Basement C.D.S.

Tuesday Features in Housefurnishings Bldg.

"Twin-Grip" Perfected Buckle-on TIRE CHAINS

MADE IN PETERBORO'

The "best by test," as they will fit wire or wooden wheels; and some of its features are: They will not damage paint on wheels; will not become unfastened or fly off, when tires are soft; easily adjusted; offer many new advantages over any other chain; only leather touches the wheel of the car, and many more noteworthy features..

Size 4 to 4.75. Each **60c**

Size 4.75 to 5.50. Each **65c**

Size 5.50 to 6.20. Each **75c**

—Main Floor, Hdg. Bldg.

Incandescent Lamps

40 watt, all tested **6 for $1**

—Main Floor, Hdg. Bldg.

Chenile Rugs

Splendid general purpose Rug. Size 36" by 63". Neatly bordered, fringed ends. Choice of rose, blue or green. Each..... **7.75**

—2nd Floor, C.D.S., Hdg. Bldg

Velvet Stair Carpet

Deep, thick pile in rich tones with attractive border. Ideal for stair carpets or hall runners. 27 inches wide. Yard..... **1.65**

—2nd Floor, C.D.S., Hdg. Bldg.

Water Sets

Cut glass Table Sets. Large Jug and 6 Tumblers to match. Set..... **1.69**

—Main Floor, Hdg. Bldg.

Cups and Saucers

Clear, white china with attractive trim around top. Cup and Saucer..... **14c**

—Main Floor, Hdg. Bldg.

Sacred Pictures

Pictures portraying the life of Christ. Clear type, beautifully framed. Each..... **$2**

—2nd Floor, C.D.S., Hdg. Bldg

Lace Curtains

Fine quality lace with figured pattern down one side and across bottom. 32 inches x 2¼ yards. Pair.... **1.69**

—2nd Floor, C.D.S., Hdg. Bldg.

Oval Bathroom Mirrors

Heavy plate glass, with white enamel frame. Each..... **4.50** and **6.50**

—2nd Floor, C.D.S., Hdg. Bldg.

Jardiniere Stands

Strongly constructed, walnut stain finish. Good size. Each..... **49c**

—2nd Floor, C.D.S., Hdg. Bldg.

CANADIAN DEPARTMENT STORES LIMITED

Montreal Maroons Take Canadian Group Lead

TORONTO LEAFS BEAT CANUCKS 2-1 TO TIE FLYING FRENCHMEN FOR 2ND PLACE IN STANDINGS

Jackson and Bailey Score For Winners—S. Mantha Tallies For Losers.

RECORD ATTENDANCE.

Last Period Rally Enables Maroons to Take 5-3 Decision From Bruins.

TORONTO, Ont., Jan. 5.—(By the Canadian Press.)—Four clubs in the Canadian group of the National Hockey League were victorious in the week-end schedule of five games.

Montreal Maroons snatched the leadership from their intra-city rivals, Canadiens, by scoring a surprise win over Boston, leaders of the United States' division, 5 to 3. The Habitants were the only senior group team to lose. They clashed with Toronto Maple Leafs in an inter-sectional struggle and finished on the short end of a 2 to 1 count, and are now deadlocked with the Leafs for second place honors. New York Americans kept within striking distance of Toronto and thed Flying Frenchmen by registering an easy 5 to 0 victory over Philadelphia and are only one point from the second rung.

Ottawa Senators halted their long string of defeats at nine by trouncing Philadelphia on Saturday night but they had to go into overtime to do it, finally winning.

A suspicion is becoming prevalent that Chicago's early season string of triumphs which gave them a commanding lead on their rivals, was more or less a flash in the pan. Playing at home Sunday they lost their second straight game to Detroit Falcons, who are now within a point of the third place New York Rangers, who in turn are just two points behind the Blackhawks.

In a hockey way the Canadien-Toronto tilt was probably the highlight of the week-end program. A new attendance record for professional hockey was established and thousands were turned away, testifying the great drawing powers of Montreal's colorful Habitants.

Goal-keeping by Lorne Chabot, which bordered on the sensational, was the main factor in Les Canadiens' defeat. They outshot their rivals and outplayed them, but simply could not outguess the Port Arthur boy in the Leafs' net.

Youthful Harvey Jackson snared "Hanoy" Day's rebound to give the Torontonians the lead late in the opening frame.

The Canucks knotted the count after seven minutes had elapsed in the second period when "Steamer" Mantha propelled the rubber from end to end and back-handed a shot into the Leaf cage which Chabot never saw. It didn't take the home club long to gain a lead, however, when "Ace" Bailey barged his past three Canadiens to snare Andy Blair's rebound and score less than four minutes later.

During the remainder of the period and particularly during the last half of the final frame the 9,000 fans were on the verge of hysterics as the Habitants unloosed a sustained attack which threatened every moment to end in the tieing counter being notched.

Maroons gave their large following at Montreal a real old-fashioned thrill when they notched four splendid goals in the last period to overcome Boston's two-goal lead and win by a margin of two points.

Art Ross' collection of all-stars started like certain winners when "Dit" Clapper opened the scoring with a pretty goal less than four minutes after the start. Dave Trottier stickhandled from end to end less than a minute later, however, and tied the score.

Goals from the stick of Art Chapman and Clapper late in the middle frame appeared to have the game clinched for the Bruins and there was not much merriment among the Maroon supporters when the last 20 minutes got under way.

Win for Maroons.

Jimmy Ward, Nels Stewart, and Hooley Smith apparently had a different viewpoint than the fans. Ward reduced the Boston margin in less than four minutes. Stewart then put the Maroons in the lead with a pretty brace of goals on passes from Smith.

The cellar occupants of their respective sections, Ottawa and Philadelphia, provided Quaker City fans with a hard fought nip and tuck struggle. The teams scored two goals apiece in the first frame and one each in the third to send the game in overtime. Hec Kilrea and Joe Lamb settled the result with two well earned goals before the Quakers scored in the last minutes of play.

Playing on successive nights proved too much for the Philadelphia, for they fell easy victims to the close checking Americans at New York.

Sinks First Goal.

Pat Patterson started the Amerks on the road to victory in the first frame, and Billy Burch, Red Dutton, and Normie Himes made it four to nothing before the second period ended. Bert Hughes notched the final marker in the last session.

Chicago fans did not take kindly to the defeat of the Black Hawks, and staged several mild demonstrations over official rulings. All the scoring was accomplished in the final chapter, the Falcons taking the lead on goals by Larry Aurie and Herbie Lewis, before the Hawks countered with a tally by Tommy Cook.

Puts Leafs in Lead

"ACE" BAILEY

Taking a pass from Blair, Bailey placed the rubber next the twine for the last and winning counter of the Toronto's 2—1 win over Montreal Canadiens on Saturday.

GUELPH CREATES THREE POINT TIE

Defeats Niagara Falls 3-2 in Ontario Hockey League Fixture.

SECOND STRAIGHT WIN.

TORONTO, Ont., Jan. 5.—(By the Canadian Press.)—Guelph created a triple tie for first place in the Ontario Hockey League Saturday night by defeating Niagara Falls, 3 to 2, in the only fixture played.

It was the Maple Leafs second straight victory and the Cataracts' second defeat. Three quick goals, two by Randle and one by 'Buck' Moore, after the Niagara club had taken an early lead, clinched victory for the Leafs.

Westwick opened the scoring for Niagara three minutes after the start but for the balance of the period the Leafs outplayed their opponents. After a scoreless middle session Westwick reduced Guelph's lead by scoring his second goal halfway through the final chapter.

Three games will be played tonight with the leading teams, Galt, Stratford and Guelph, swinging into action. The former entertain the Cataracts, while Stratford Nationals journey to Guelph. Oshawa and Kitchener meet at the latter city in a battle to decide which will vacate the cellar.

N.B.A. States Vote Against Schmeling

CHICAGO, January 5 (C.P.).—Early returns from the National Boxing Association's mail vote on a proposal to oust Max Schmeling as heavyweight champion, indicate the German will be without a title as far as the N. B. A. is concerned.

Ten states have sent in their votes to Major-General John V. Chain, president of the N.B.A., and eight have voted to vacate the throne. One other state recommended Schmeling be given 30 days to sign for a championship before vacating. The remaining state recommended 90 days before acting.

NANCY CARROL'S TRIP

Nancy Carroll left this week for Florida, but will return to start on "Up Pops the Devil" February 1.

SUPPORT the town that supports you BUY AT HOME

Draftmen In Draw Battle With Office Clerks 1-1

HOCKEY STANDINGS.

GAMES TO-NIGHT
O. H. A.
Intermediate A Series
Peterborough at Port Hope.
Lindsay at Port Perry.
Junior Series
Fenelon Falls at Lindsay.

NATIONAL LEAGUE
International Section

	G	W	L	T	F	A	Pts
Maroons	19	10	6	3	42	38	23
Canadiens	17	9	5	3	48	40	21
Toronto	18	9	6	3	40	38	21
Americans	19	7	6	6	33	27	20
Ottawa	19	5	13	1	37	58	11
American Section							
Boston	19	12	5	2	63	41	26
Chicago	18	9	6	2	45	28	22
Rangers	19	8	7	4	51	43	20
Detroit	18	8	7	3	46	36	19
Philadelphia	20	1	18	1	30	85	3

Total Goals 436 435

Next Games

Tuesday—Toronto at Ottawa; Detroit at Canadiens; Montreal at Rangers; Chicago at Boston.

Thursday—Montreal at Toronto; Boston at Ottawa; Canadiens at Americans; Chicago at Philadelphia; Rangers at Detroit.

Saturday—Toronto at Canadiens; Montreal at Philadelphia.

Sunday—Chicago at Rangers; Boston at Detroit.

	G	W	L	T	F	A	Pts
Springfield	15	13	2	0	68	30	26
Providence	17	9	4	3	51	33	21
New Haven	18	6	10	2	29	53	14
Philadelphia	16	5	10	1	26	43	11
Boston	17	5	12	0	37	52	10

Total goals 211 211

Next Games

Tuesday—Boston at Philadelphia.

Wednesday—New Haven at Providence.

Saturday—New Haven at Springfield; Philadelphia at Boston.

Sunday—Springfield at New Haven; Philadelphia at Providence.

Ontario League

	G	W	L	T	F	A	Pts
Stratford	2	2	0	0	12	2	4
Galt	2	2	0	0	9	3	4
Guelph	2	2	0	0	5	3	4
Oshawa	2	0	2	0	2	5	0
Niagara Falls	2	0	2	0	3	7	0
Kitchener	2	0	2	0	3	14	0

Total goals 34 34

Next Games

Tonight—Stratford at Guelph; Niagara Falls at Galt; Oshawa at Kitchener.

Wednesday—Kitchener at Stratford; Guelph at Oshawa; Galt at Niagara Falls.

Friday—Niagara Falls at Kitchener; Galt at Guelph.

Saturday—Stratford at Oshawa.

American Hockey League
Including Saturday's Games

	Won	Lost	Pts
Tulsa	10	4	20
Chicago	10	6	20
Minneapolis	8	4	16
Duluth	8	6	16
Buffalo	4	6	8
Kansas City	3	6	6
St. Louis	0	11	0

Joe Turnesa Wins Miami Golf Honors

MIAMI, Florida, January 5 (C. P.). — Joe Turnesa, Elmsford, N.Y., professional, has succeeded to the Miami open golf title, relinquished voluntarily by Gene Sarasen, who had held it for four successive years.

With an almost mechanical tally of 73-73-7-4-74--29b, Turnesa yesterday blew off the lid of Florida's golfing treasure hunt.

Johnny Farrell, Mamaroneck, N.Y., Henry Cluet, Stratford, Conn., and Eddie Williams, of Cleveland, tied at 295 to rank next to the winner.

MAROONS GAIN TOP POSITION CANUCK GROUP

Canadiens Given Setback as Result of Ross' Squad Victory Over Bruins.

TOTAL OF 23 POINTS.

Boston Still Holds Two Game Lead in Front of Chicago Blackhawks.

TORONTO, Ont., Jan. 5. —(CP)—The goddess of goals sprinkled her largess over the National Hockey League during the week-end, and some fairly high scores helped the averages, as a result, the world finds today that Montreal Maroons are leading the Canadian section, instead of the perennially leading Canadiens. In the American loop, Boston is still far in front, two full games ahead of the Chicago Blackhawks, who, for a time, threatened to make a runaway of the race.

As things stand now, Maroons have a total of 23 points, one full game behind are their fellow-citizens and Toronto Leafs. Just one half game further back are New York Americans, and Ottawa broke their long losing streak by downing Philadelphia. The Bytown boys have now won four games and tied one this season.

Boston has 26 points, Chicago is in undisputed possession of second place with 23; Rangers are next with 20, and Detroit is just one point behind. In last place, of course, is the luckless Philadelphia entry, The Phillies have won only one game this year and tied the same number.

Howie Morenz of Canadiens is still the leading scorer in his group, Morenz has scored 15 goals and five assists for 20 points, while next in order is Irvin Bailey of Toronto, with ten goals and seven assists. Ebbie Goodfellow, Detroit, has an even higher tally for the American section, with 15 goals and eight assists. Next in line is Bun Cook of Rangers, with 11 and nine respectively.

Primeau, of Toronto, is the leading helper of the Canadian section, with nine assists, while Boucher of Rangers, has 11 in the opposition loop.

There seems to be quite a war for the honor of scoring most shutouts. Up to last night, the Maple Leafs had the honor, with six. Four were scored by Chabot and two by Grant who was sold recently. However, last night Worters, of Americans, blanked the Phillies and now has six unassisted. Gardner, of Chicago holds this year's American section with five.

The same two unfortunates are bowed down with a load of penalties whether they are just unlucky in that the referee is looking, or what it is, Shore of Boston and Alex Smith, Ottawa, have more penalties than any two others. Shore has spent 65 minutes in the cooler, while Alex has been in there 55 minutes.

The leaders.

Canadian

Team—Montreal Maroons, played 19, won 10, lost 6, tied 3, 23 points.

Most points—(Goals and assists)—Morenz, Canadiens, 15 goals, 5 assists, 20 points.

Most goals—Morenz 15.

Most assists—Primeau, Toronto, 9.

Most shutouts—Toronto, 6, (Chabot 4, Grant 2); Americans, Worters, 6.

Most penalties—Alex Smith, Ottawa, 55 minutes.

American

Team—Boston, played 19, won 12, lost 5, tied 2, 26 points.

Most points—(Goal and assists)—Goodfellow, Detroit, 15 goals, 8 assists, 23 points.

Most goals—Goodfellow 15.

Most assists—Boucher, Rangers, 11.

Most shutouts—Gardner, Chicago 5.

Most penalties—Shore, oBston, 65 minutes.

Scores First Goal

HARVEY JACKSON

Leaf second string forward who put the Toronto squad in the lead in latter part of first period by putting a fast shot past the Canadien goalie.

CURLING

AT MILLBROOK.

MILLBROOK, Jan. 5.—(Examiner Correspondence.)— The local curling club has completed its schedule of games for the inter-rink competition for the Allen Cup for 1930-31 as follows:

Dec. 9—G. W. Sayles vs. R. H. Edmunds; H. R. Edmunds vs. T. H. Collins.

Dec. 30— E. G. Britton vs. W. E. Ball; W. G. Hetherington vs. J. N. McGill.

Dec. 31—H. B. Allen vs. J. E. Allen; G. W. Sayles vs. J. Steele.

Jan. 5—R. H. Edmunds vs. H. R. Edmunds; T. H. Collins vs. E. G. Britton.

Jan. 6—W. E. Ball vs. W. G. Hetherington; J. N. McGill vs. H. B. Allen.

Jan. 7—J. E. Allen vs. J. Steele; G. W. Sayles vs. H. R. Edmunds.

Jan. 8—R. H. Edmunds vs. T. H. Collins; E. G. Britton vs. J. N. McGill.

Jan. 12—W. E. Ball vs. J. N. McGill; H. B. Allen vs. J. Steele.

Jan. 13—G. W. Sayles vs. T. H. Collins; H. R. Edmunds vs. E. G. Britton.

Jan. 14—W. G. Hetherington vs. H. B. Allen; J. N. McGill vs. J. E. Allen.

Jan. 15—R. H. Edmunds vs. E. G. Britton; T. H. Collins vs. W. E. Ball.

Jan. 19— G. W. Sayles vs. W. G. Hetherington; H. R. Edmunds vs. J. Steele.

Jan. 20—R. H. Edmunds vs. W. E. Ball; H. R. Edmunds vs. J. E. Allen.

Jan. 21— G. W. Sayles vs. E. G. Britton; T. H. Collins vs. W. G. Hetherington.

ACTION APLENTY IN C. G. E. LOOP OPENING TILTS

Feature Tangle Between Draftsmen and Office Clerks is Nip and Tuck Battle.

Switchmen Blank Took Makers

Machine Shop No. 2 Wins 1-0 Decision From Office No. 2 Squad.

Action, and plenty of it, was the keynote of the three game hockey program at the Brock street arena on Saturday afternoon, when six teams were engaged in the opening games of the C. G. E. Shop Hockey League.

The feature on the bill was the senior tangle between last year's rivals, the Drafting Room and Office No. 1, which resulted in a 1-1 tie and despite poor ice conditions, was a nip and tuck battle from start to finish.

In the first game of the day the Switchgear Department distinctly outclassed the Tool Room, No. 2 team, to take a 5-0 decision, and in the second battle the Machine Shop No. 2 won from the Office No. 2 team 1-0 in a very close checking affair.

The Drafting Office game started off with plenty of speed, but during the first period almost no attempt was made at combination, both teams being inclined to bunch. The play was fairly even until the Office ran into a flock of penalties and for a few minutes the vicious attack by the Draftsmen at this period was successfully weathered, and towards the end of the session the Office had a decided advantage, and only the steady work of Kearns in the Drafting net kept the Pen Pushers from scoring. The gunning of Williams, O'Toole and Tuck on the forward line of the Office was well timed and accurate, but they lacked finish around the net, and on two occasions perfect passes to centre in front of the Drafting citadel were not received.

In the second stanza the Drafting took the offensive and launched three men attacks on the Office cage, which kept Tommy Miller on his toes. Ken Miller, playing on the Office defence for the first time, was a real bulwark and shattered several drafting attacks. Rooke, Palmer and Meagher, on the Drafting attacking line, proved to be effective checkers. The Drawing Makers resorted to combination near the end of this frame, and the first goal came as a direct result, when Palmer made a snappy pass to Allen, who found the Office net. Play ranged from end to end during the remainder of the period and the Office tallied the tying goal with two minutes to go, when O'Toole whipped a shot at Kearns from a scramble in front of the Drafting net.

The final frame uncovered some torrid hockey, but soft ice made puck carrying practically impossible. Masterson and Allen were the best for the Draftsmen in this period, doing some very accurate shooting. Howe and Davidson teamed up well on the Drafting defence, using their weight to advantage, and both looked dangerous on some puck carrying attacks.

The teams:

Drafting Room: Goal, Kearns; defence, Howe and Davis; centre, Palmer; wings, Meagher and Rooke; alternate, Masterson and McLeish.

Office No, 1: Goal, Tom Miller; defence, Ken Miller and Williams; centre, Tuck; wings, Gray and O'Toole; alternates, Playford and Payne.

Summary.

First period: No score.

Second period: Drafting (Palmer) 12.00.

Office: O'Toole, 14.00.

Third period: No score.

Penalties: Playford, Williams, Miller, Davis, Palmer.

Referee: O' Kenneally.

Switchgear versus Tool Room No. 2.

The Switchgear Department trotted out a much improved team having added Whatley from the Office and Cadd, a fast forward, who is well known as a juvenile ball player, while the Tool Room ranks are depleted somewhat, and with the exception of Carlos Routley in goal, are a very mediocre aggregation.

The first period was a scoreless, close checking spree which revealed very little good hockey, but in the second the Switchmakers cut loose and bagged three goals in quick succession in a brilliant display of combination playing to practically cinch the game. Heal netted two goals on passes from Higgins and Cadd while Whatley tallied the third unassisted.

The teamwork of the Switchgear crew gave them the edge in the third frame also, although A. Griffin, Earle and Ridley kept Hope in the Switchgear net busy with long accurate shots. Cadd scored twice for the winners in this session, on both occasions, beating Routley from close in after lone rushes.

Despite the lopsided score Routley played a nice game for the Tool makers in goal but was given poor protection by the defence.

The teams:

Tool Room No 2: Goal, Routley, defence, A. Griffin and H. Griffin; centre, Muir; wings, Earle and Ridley; alternates, Fanning, Botterson and McKevin.

Penalties: Earle, H. Griffin and A. Griffin.

Summary.

First period: No score.

Second period: Switchgear, Heal (Cadd) 1.00.

Switchgear: Heal (Higgins) 6.00.

Switchgear: Whatley (Higgins) 10.00

Third period: Switchgear, Cadd, 8.00

Switchgear, Cadd 12.00.

Referee: O. Kenneally.

The Machine Shop No. 2 team tangled with the Office No. 2 team in the second game of the day and copped a 1-0 decision.

Both teams adopted a rather open style of playing and rarely resorted to combination; the winners, however, produced a strong defence pair in McGillen and Mowry, the latter scoring the winning goal unassisted.

McDonald, Parsons and Daniels were the pick of the Office while Copping played a brilliant game in goal. Hearst was the best for the winners.

The teams:

Machine Shop 2: Goal, Clarke; defence, C. McGillen and Mowry; centre, Reynolds; wings, Hearst and Tice, alternates, Roseborough, Hardie and Davies.

Office No. 2: Goal, J. Copping; defence, Whaley and Cowling; centre, L. Cheu; wings, McDonald and Parsons; alternates, Daniel Alcock and Jones.

Referee: O. Kennealley.

Penalties: Mowry (2), Whaley, McGillen, Cowling.

LAST MINUTE SCORING SPLURGES ARE PLENTIFUL IN KING LEAGUE

HOCKEY SCORES.

Following are the results of hockey games played over the week-end:

NATIONAL LEAGUE.
Toronto 2, Canadiens 1.
Montreal 5, Boston 3.
xOttawa 5, Philadelphia 4.
zAmericans 5, Philadelphia 0.
zDetroit 2, Chicago 1.
xOvertime. zPlayed Sunday.

INTERNATIONAL LEAGUE.
Cleveland 3, Loodnn 1.
xPittsburgh 4 Detroit 2.
Buffalo 3, Windsor 3.
zDetroit 3, Buffalo 1.
xOvertime. zPlayed Sunday.

CANADIAN-AMERICAN LEAGUE.
Providence 5, Springfield 4.
New Haven 3, Boston 1.
aNew Haven 1, Philadelphia 0.
aPlayde Sunday.

AMERICAN LEAGUE.
Buffalo 1, St. Louis 0.
xChicago 1, Duluth 1.
xOvertime.
St. Louis 1, Kansas City 0.

MORE.... .. .. MORE

Yellow Jackets Defeat Detroit Olympics While Syracuse Wins From Windsor.

NO STANDINGS CHANGE.

TORONTO, Ont., Jan. 5. (CP)—Third period scoring splurges were plentiful in International Hockey League matches played over the week-end.

Pittsburgh Yellow Jackets moved up to within a point of the fifth place London Tecumsehs by rapping in three goals during the session to whip Detroit Olympics, 4 to 2. Syracuse notched a brace of markers in the third frame to beat Windsor, 5 to 4. Detroit rallied in the final period to hammer three goals into the Buffalo cage and beat the Bisons in one of the Sunday fixtures, 3 to 1. On Saturday night the Bisons had tied Windsor, 3-all by notching a brace of markers in the third chapter. Cleveland Indians defeated London, 3 to 1, and two of their counters were registered in the closing minutes of the game.

The teams scheduled for Saturday and Sunday games found the going anything but smooth. Buffalo and Windsor managed to snare a point apiece, while Detroit got three. No change occurred in the standing of the teams, the Bisons still leading by six points, but the Bulldogs have only a two point margin over the Indians, who in turn have the same margin over the Olympics.

Buffalo and Windsor practically exhausted themselves in the Saturday struggle at Port Erie which was witnessed by a capacity crowd. The Bulldogs gained a two goal lead in the first period, which the Bisons cut down to one in the second. Early in the third frame the Windsorites hposted the margin to two again only to have the Buffalonians rally strongly to notch two goals and deadlock the countwhich overtime failed to break.

Loss to Syracuse

Travelling to Syracuse the Bulldogs participated in a free scoring contest which saw them do down to a defeat after enjoying a 4 to 3 lead starting the last session. Each team scored thrice in the opening 20 minutes. Earl Robinson, the league's leading marksman, put the Bulldogs in front early in the second period. Two smart goals in the last frame, however, gave the Stars victory and improved their position somewhat at the bottom of the league table.

Doug. Young, Cleveland's husky defenceman, led his team to victory against London, by opening the scoring early in the first period and remaining a constant threat thereafter.

Ken Doraty put the Indians two up halfway through the third frame before the Tecumhehs entered the picture on Harry Connor's goal. Alex Gray, centre ice performer, clinched the verdict for his team by scoring with one minute to go.

To-night's Schedule.

(By the Canadian Press.)

Ontario League.
Stratford at Guelph.
Niagara Falls at Galt.
Oshawa at Kitchener.

American League.
Chicago at Minneapolis.

Ontario Hockey Association—Senior.
Port Colborne at Toronto Marlboros.

HOME TOWNERS

Tidbits, Interesting and Numerous CAMPBELLFORD

The laying of drains, sewers and water mains under the Government relief plan has now reached a finish with the completion on Saturday of the work on Victoria Street. It is estimated that about $2,000 of a balance is on hand, which will be handled by the new Council when it comes into office.

Don't forget the two hockey games this week, both being in town. On Tuesday the Campbellford juniors play Lakefield, and on Thursday the Maroons clash with Tweed in the Trent Valley League.

Mr. T. B. Hopkins of Toronto was the guest of his parents, Mr. and Mrs. T. J. Hopkins, over the week-end.

Mr. and Mrs. T. J. Craighead motored to Cobourg on Sunday, where they visited friends for the day.

Mrs. Andrew Hay is the guest of her daughter, Mrs. J. Whitehead, at Stirling.

Our Boarding House . . . . . By Ahern

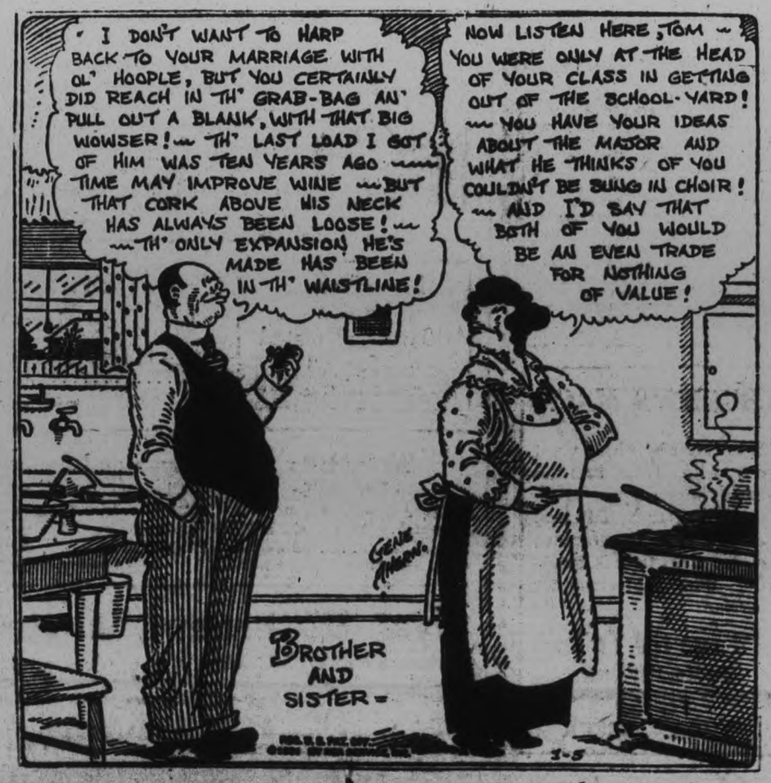

A MARRIAGE OF CONVENIENCE

THIS modern romance has its inception in the Canned Music Promoter's conviction that he could love anything that would reduce his overhead expense.

You see, if theatre patrons can just be persuaded to accept less than their money's worth in the theatre, this happy couple can prolong their cacophonous honeymoon.

But the music-loving public has failed to bless these nuptials as expected. The Music Defense League is voicing a voluminous protest against the substitution of Canned Music for Living Music in the Theatre. You may add your influence to this great movement by signing and mailing the coupon.

American Federation of Musicians
1440 Broadway, New York, N. Y.
Gentlemen: Without further obligation on my part, please enroll my name in the Music Defense League as one who is opposed to the substitution of Canned Music for Living Music in the Theatre.
Name .....
Address .....
City ..... State .....

THE AMERICAN FEDERATION OF MUSICIANS
of the United States and Canada
G. B. Henderson, Executive Officer for Canada, 489 Davenport Rd., Toronto, Can.
JOSEPH N. WEBER, President, 1440 Broadway, New York, N. Y.

City Church League Opens On Thursday Next

LAST TIMES - - TO-NIGHT, 7 AND 9
GEORGE BANCROFT in "THE DERELICT"
A THRILLING STORY OF THE SEA!
FEATURE AT 7.50 AND 9.50.

TUESDAY 2.30, 7.00, 9.00
WEDNESDAY FEATURE 3:25, 7.55, 9.55

HEADS UP! GIVE HEED TO Scarlet Pages! Blood-red with scandal! Laying bare to a gossip-mad world the soul-secret of two women.

Scarlet Pages! Blazing a path of ruin for a girl who put honor above life and love!

SCARLET PAGES

A Superlative Case with
ELSIE FERGUSON
GRANT WITHERS
MARION NIXON
Wilbur Mack, John Halliday, Charlotte Walker, De Witt Jennings, and Helen Ferguson.

Selected Shorts
"Hold the Baby"
"Barber Shop Chord"
News
"Let's Talk Turkey"

ON TEE AND GREEN

Latest news and views of the Golfing World

By RALPH H REVILLE

Face Two Problems

Two problems involving players who have won national championships, will be brought up when the annual meeting of the Professional Golfers' Association of America is held. One results from the application for membership of George Von Elm, former national amateur champion. The other concerns the captaincy of the American Ryder Cup team, which will oppose Great Britain in the biennial match next summer at the Scioto Country Club, Columbus, Ohio.

It has been the custom to honor the current P.G.A. champion with the leadership of the United States Ryder team. The problem arises this year through the fact that the national professional champion, Tommy Armour, is not a member of the team because he is not native born.

Walter Hagen always has led the American forces in the international matches. He came by the office by the usual acclamation during the years he was P.G.A. champion, and last year, after Hagen had lost his title, his successor, Leo Diegel, declined in Hagen's favor because of the latter's long and successful tenure.

It would not be surprising to see Armour follow Diegel's example and indicate a preference for Hagen to remain team captain, should the Ryder Cup selection committee of the P. G. A. seek his views on the subject. It is understood that at the Ryder Cup matches next June an agreement has been reached whereby both the British and U.S. professionals will use the new larger and lighter ball.

Von Elm's status under existing rules of the professional association is a bigger puzzle as pointed out by the "Sport" Magazine, Philadelphia. The former amateur champion announced last month that he intended to compete for cash prizes but did not intend to become a professional golfer in the sense of teaching. Alex Pirie president of the P.G.A., said that his organization may create a new class of membership to make room for those who relinquish their amateur status but do not make a profession of golf. This appears to be a new trend in golf, Pirie said, with the possibility other amateurs may follow Von Elm's move. Heretofore to become a member of the Professional Golfers' Association in the States an applicant must have served a three-year apprenticeship.

New Lighter Ball

This week, to be exact last Thursday, January 1st, the new larger and lighter ball became the official golf ball in the United States and players in all championships from now on will have to conform to its use. It is the most revolutionary change in the game since the rubber-core ball was introduced some 25 years ago. There is bound of course to be criticism but apparently golfers in the States both amateurs and professionals have made up their minds to give the new ball a thorough "try-out" before they approve of it or condemn it. As neither the golfing authorities in Great Britain nor Canada have sanctioned the use of this new ball from an International standpoint, this year there is bound to be "a corridor of chaos."

Harry Cotton, the best of the young British professionals who recently defeated Abe Mitchell 10 and 8 in a match where the American ball was used by both players is of the opinion that (1) it was definitely a more difficult ball with which to play, (2) that it required a more varied and a more highly perfected technique, and (3) that anyone who mastered the American ball would find the British standard ball a comparatively easy proposition.

It is only fair to state that in the match where Cotton scored such an overwhelming victory, Mitchell had only the day before practiced with the new ball whilst his young opponent had been playing with it some weeks. If Cotton is correct, and Americans master the new ball, their supremacy over the British players in the years to come will be further accentuated and pronounced.

Springfield Indians Beaten By Providence

SPRINGFIELD, Mass., Jan. 5—The Providence Reds annexed a breathless game from the Springfield Indians, pace-setters in the Canadian-American Hockey League race, by a 5-4-score, before 5,100 fans here Saturday night. The triumph, the first the Rhode Island six has scored over the Tribe this season, leaves Sprague Cleghorn's crew only five points behind the Indians.

A sturdy shot from "Gizzy" Hart, Red wing, who took a neat forward pass from Vail, decided the issue with little more than two minutes left. Fortunes ebbed and flowed in the struggle, Springfield twice overtaking the Reds, and finally taking the lead. Goals by Hart and Harrington sent Providence back into the van before Keller, produced a smart solo to tie things at 4-4. Then came the Hart-Vail combination.

Frank ("Deacon") Waite, leading scorer of the league last year, played his first game with the Indians since the New York Rangers let him out earlier in the week. He furnished two assists that resulted in goals.

NEW HAVEN ADVANCES.

BOSTON, Jan. 5.—The New Haven Eagles jumped into third place in the Canadian-American Hockey League here Saturday night by defeating the Boston Tigers, 3 to 1.

The Bengals pelted Jakie Forbes, sensational Eagle goal-tender, with 70 difficult shots, and he stopped all except "Yank" Boyd's scoring volley in the second period. Bill Boucher, Chris. Speyer and Roy Burmister tallied for the Eagles.

BUFFALO DEFEATS FLYERS.

ST. PAUL, Minn., Jan. 5.—Buffalo scored a 1 to 0 victory over the St. Louis. Flyers in a fast American League hockey game here Saturday night. After a slow first period, both teams came back fighting hard in the second stanza and a rush by Oatman and Bouchard counted the only goal of the game. Oatman took the puck through the entire St Louis defence and passed to Bouchard.

FOUR GAMES ON OPENING NIGHT

Eight Midget and Junior Teams Will Tangle at All Saints' Rink.

SIXTEEN TEAMS IN ALL.

The Church Hockey League opens Thursday evening at All Saint's rink. The first games starting at 6 p.m. There are sixteen teams in the league this year and everyone is looking forward to a real battle for the championship, in the three divisions. There were only two teams entered in the Senior section, George Street and All Saints.

The schedules are:

MIDGET

Jan. 8—6 p.m., St. Paul's vs. Knox; 7 p.m. George St. vs. Mark.
Jan. 12—6 p.m., All Saints vs. Trinity.
Jan. 15—6 p.m., Knox vs. George St.; 7 p.m., Mark St. vs. St. Paul's.
Jan 19—6 p.m., St. Paul's vs. George St
Jan. 22—6 p.m., Trinity vs. Mark St.; 7 p.m., All Saint's vs. Knox.
Jan. 26—6 p.m., Trinity vs. St. Paul's; 7 p.m., Knox vs. Mark St.
Jan. 29—6 p.m., George St. vs. All Saints.
Feb. 2—6 p.m., St. Paul's vs. All Saints; 7 p.m., George St. vs. Trinity.
Feb. 5.—6 p.m., Mark St. vs. All Saints; 7 pm., Knox vs. Trinity.

Juvenile

Jan. 12.—7 p.m., George St. vs. Trinity.
Jan. 15—8 p.m., St. Paul's vs. Knox.
Jan. 19—7 p.m., Trinity vs. Knox.
Jan. 22—8 p.m., St. Paul's vs. George St.
Jan. 26—8 p.m., Trinity vs. St. Paul's.
Jan. 29—7 p.m.—George St. vs. Knox.

Junior

Jan. 8.—8 p.m., St. James. vs. St. Andrew's; 9 p.m., All Saints' vs. Mark Street.
Jan. 12.—8 p.m., Park Street vs. George Street; 9 p.m., St. Andrew's vs. All Saints.
Jan. 15.—9 p.m., Mark Street vs. St. James'.
Jan. 19.—8 p.m., St James' vs All Saints'; 9 pm., George Street vs. Mark Street.
Jan. 22.—9 p.m., St. Andrews vs. Park Street.
Jan. 26.—9 p.m., George Street vs St. James.
Jan. 29.—8 p.m., All Saints vs. Park Street. 9 p.m., Mark Street vs. St. Andrew's.
Feb. 2.—8 p.m., All Saints vs. George Street. 9 p.m., Mark Street vs. Andrew's.
Feb. 5.—8 p.m., Park Street vs. St. James; 9 p.m., George Street vs. St. Andrew's

The two leading teams in each section are to play home and home games, goals to count, for the championship.

SEATTLE TIES FOR LEAD.

SEATTLE, Wash., Jan. 5.—Trouncing Portland, 5 to 1, here Saturday night, Seattle Eskimos moved into a first place tie with Vancouver, in the Pacific Coast hockey race. Seattle and Vancouver have a two-point margin over Portland.

Hockey Player Has Jugular Vein Severed

WESTPORT, Ont., January 5.—His jugular vein severed by a skate during a hockey game here Saturday, Delormer Stevens is in a serious condition in a Kingston hospital. After an operation it was stated that he had a chance of recovery. The young athlete was playing for Delta against Westport in a Leeds County League game. In a scramble before the net in the second period he fell on the skate of a Westport player, receiving a deep gash in the neck.

Italian Giant Battles With English Boxer

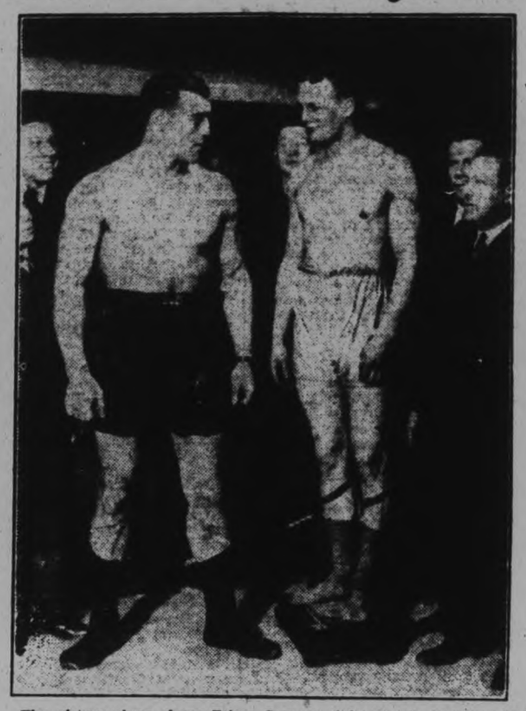

The picture above shows Primo Carnera (left) Italy's fighting giant, looking on as Reggie Meen, promising young English heavy weight, weighs in for the first, which Carnera won. Meens is just a beginner and is popular among English fans because of his gameness. He stands 6 feet 3 inches in stocking feet, and weights approximately 230 pounds, but against Carnera's mountainous frame Meens looks a mere stripling.

Canadian Rugby-Football Suffers Keen Loss In Death Of Reg De Gruchy

TORONTO, Jan. 5.—One of the most capable, one of the fairest and squarest officials who ever handled a gridiron fixture, a man whose judgment was respected on football fields all over Eastern Canada— that describes Reg. De Gruchy, whose sudden passing yesterday came as a distinct shock to his host of friends.

As captain of the Upper Canada College team over twenty years ago, and as a backfield star with T. R. and A. A. in later years, he won his laurels in many a hard-fought game. As an official, he was one of the most sought after, for the various clubs knew that when he served his decisions were final and impartial. Canadian fotball suffers a severe loss in his death. It is hard to replace men of his calibre. He came of a family whose name has been indelibly linked with the history and growth of Canadian football, and the sympathy of the sport world is extended to those who were near and dear to him. He will be mourned wherever football is played.

Bob Shawkey Signs To Coach Skeeters

NEW YORK, Jan. 5.—Bob Shawkey, former major league right-hander and manager last season of the New York Yankees, Saturday signed a contract to coach the Jersey City club of the International League.

U. of T.'s Early Lead Wiped Out By Yale

NEW YORK, Jan. 5.—The University of Toronto and Yale hockey teams battled through ten minutes of overtime play to a 2-2 tie Saturday night in their annual clash at Madison Square Garden. The game was a hard, fast affair in which neither team could gain much advantage except when its opponents had a man in the penalty box.

The Eli displayed a fast passing attack and had a big squad to maintain thep ace, while Toronto offset this with a close defense and brilliant stick work. The back checking of the Toronto forwards held off many Yale drives.

Old Country Soccer Results

GLASGOW, Scotland, Jan. 5 (C.P. Cable).—Both the First and Second Divisions of the Scottish Football Association were scheduled to-day. Results follow:

SCOTTISH LEAGUE.

First Division.

Airdrie-Hamilton Acad.—postponed.
Ayr United 2, East Fife 0.
Celtic-Queen's Park—postponed.
Cowdenbeath 3, Kilmarnock 1.
Dundee 1, Hibernians 0.
Hearts 3, Aberdeen 2.
Leith Athletic 2, Clyde 4.
Motherwell-Falkirk—postponed.
Partick Thistle-Rangers—postponed.
St. Mirren-Morton—postponed.

Second Division.

Alloa-Albion Rovers—not played.
Clydebank-Dundee U.—postponed.
East Stirlingshire 7, Dumbarton 1.
Forfar Ath. 5, King's Park 1.
Montrose 3, Queen of South 1.
Raith Rovers-Bo'ness—not played.
St. Johnstone-Brechin City—postponed.
Stenhousemuir 0, Dunfermline A. 1.
Third Lanark-Arbroath—not played

Registrations of automobiles in Brazil have increased 351 per cent since 1925.

Intermediate Game To-Night Postponed

The Port Hope-Peterborough intermediate game which was scheduled to be played in Port Hope to-night has been called off owing to poor ice conditions.

The East Peterborough League double-header between the Cogs and Norwood and the C.G.E. and Lakefield, which were scheduled for the Brock Street rink to-night has also been postponed.

Militia Rifle Club Being Re-organized

In an attempt to stimulate interest in shooting and raise the standard of Peterborough rifle men, the militia rifle club is being re-organized. Any ex-member of the C E. F. or members of any militia unit in the city may avail himself of the privileges of this club. Free rifles and ammunition are provided and shoots will be held at least once a week on the miniature range in the armouries. Prizes are provided and as the members become proficient handicaps will be drawn up. In the summer it is planned to use the regular army rifles on the outdoor ranges.

Indoor Golf Tourney Is Opening To-Night

An indoor golf tournament begins to-night at the Putt-awhile Golf Club on Water street. There will be a prize given nightly for the individual low score and one given every week to the team having the lowest score. This will be an elimination tournament and the two final teams will play for a silver cup.

There is a large entry in now, according to Manager Roy Irwin, but anyone else interested may get in before nine o'clock to-night. He would like to see more ladies' teams entered, and points out that ladies will be given a handicap.

The 18-hole miniature course has been fixed up specially for the occasion, and should compare favourably with any in the province.

O.H.A. BULLETIN.

O.H.A. games scheduled for tomorrow night and referees appointed are as follows:

Junior Series

Port Hope at Bowmanville; A. W. Armstrong, Oshawa.
Oshawa at Whitby; Walter Edger, Bowmanville.
Lakefield at Campbellford; local referee.

England-South Africa Draw In Test Match

CAPE TOWN, South Africa, Jan. 5 (Canadian Press Cable via Reuter's).—The second test match between England and South Africa was left drawn to-day, as the four days alloted to the game ended with the game incomplete.

Scores.—South Africa, first innings, 513 for eight wickets, declared. England, first innings, 350; second innings, 252.

South Africa won the first match.

ANGLICANS BID WILLINGDONES FAREWELL.

OTTAWA, January 5. — Right Rev. J. C. Roper, Bishop of Ottawa, at Christ Church, bade Their Excellencies farewell on behalf of the Anglicans of Ottawa, on Sunday. The date of departure of Their Excellencies for England, and from there to India, has been set for January 14.

Real estate transactions in Shanghai, China, are averaging nearly $2,000,000 a month.

Regent

LAST TIMES TO-NIGHT
7 and 9 o'clock
RIN-TIN-TIN in
"ROUGH WATERS"
See and Hear Rinty in his Latest Thriller!

FOUR DAYS
Tues. Wed. Thurs. Fri.
Bounding "Cuckoos" are Loose Again!
General Gloom Surrenders as Riotous nit-wits Drop Bombshells of Joy in Laughing Gas Attack!

With DOROTHY LEE
and a Regiment of Beauties.
Directed by
PAUL SLOANE.

CANADA MOURNS LOSS OF DR. AMI

Archaeologist Known as Founder of Canadian School of Pre-history in France.

WAS 72 YEARS OLD.

OTTAWA, Ont., Jan. 5.—Canada today mourns the loss of Dr. Henry Marc Ami, one of her most famed scientific sons, and an archaeologist and palaeontoligist of international repute. Word of his death at Mentone, France, was received Sunday at his home here. He was 72.

In recent years, Dr. Ami was perhaps best known as the founder of the Canadian School of Prehistory in France, through which organization he made many expeditions to the Dordonne District for archaeological exploration work under joint auspices of the Canadian and French Government. Only a few years ago he excavated in the Dordonne area evidence that the Eskimo races now found in Canada's northern empire originated in Europe and his find startled the world of science.

His theory of the origin of the Eskimo was but one of many marked contributions he made to world knowledge and his long ine of fellowships was but a partial indication of the high place he held among men of learning of this century.

Dr. Ami gave to the world of letters a vast amount of scientific writing. His works relating to the palaeontological and chronological geology of Canada were widely sought.

Dr. Ami was born in Belle Riviere, near Montreal. He was the son of Rev. Marc Ami, a Presbyterian missionary who came to this country from Switzerland. Funeral arrangements are not completed.

Canadian Scientist Succumbs In France

OTTAWA, January 5. — Dr. Henry Marc Ami, one of Canada's outstanding scientists, died yesterday at Mentone, France, according to news received at his Ottawa home.

An archaeologist and palaeontoligist of international reputation, Dr. Ami startled the world of science a few years ago by his discovery of evidence tending to show that the Eskimo races, now found exclusively in the Canadian Arctic, at one time lived in France.

BARRISTERS AND SOLICITORS

GORDON & ELLIOTT — Barristers Solicitors, Notaries Patents and Trade Marks. Money to Loan. Telephone 3300 — Hon G N Gordon, K.C., Alexander L. Elliott. Toronto Office: 410 Saturday Night Building, 73 Richmond Street West. Telephone Number, Elgin 6831.

PECK, KERR & McELDERRY—Barristers, Solicitors and Notaries Office, Water street, Peterborough Money to Loan at the lowest current rates of interest Telephone 1950 S. A Peck M.P., F D Kerr, K.C., V J. McElderry, K.C.

MONEY TO LOAN — On your Car. Present Contract Re-financed Additional cash given Terms easy as pie. Confidential Motor Loans and Discounts Ltd 144½ King Street E (Upstairs) Oshawa G L Scott Mgr Phone 2790 364-153-120

EMMETT F. SHEEHY—Barrister and Solicitor 387½ George street corner Hunter Peterborough Money to Loan Phones: Office 93, Residence 1507 197 Jun2 29

G. R. HALL, K.C.—Solicitor etc Peterborough Ont. Office: corner of Hunter and Water streets over the Canadian Bank of Commerce Funds on Loan on easy terms of payment

JAMES PORDYCE STRICKLAND K.C., M.P.P. BERNARD E PARR — Barristers, Solicitors Notary Public, Peterborough Phone 191 Money to Loan 378 Water street

MEDICAL

DR. C. C. CRAUN, Eye Ear, Nose and Throat Office: Clinic Building corner Charlotte and Reid. Phones: Office 300 House 1018.

DR. HUTCHANAN, F.R.C.S., Edinburgh, M.R.C.S., Eng., Eye Ear Nose and Throat Specialist, corner Water and Murray streets, Peterborough.

Vice-Regal Party Sleigh Riding At Lucerne In Quebec

Above is shown a happy sleighing party at Lucerne-in-Quebec, constituting, in a way, a farewell by Viscount Willingdon, governor-general of Canada, recently appointed to new post of Viceroy of India, and Lady Willingdon to the snows of Canada. From left to right: Ivan Nelson, driver; Viscount Willingdon, Lady Willingdon, Hon C. A. Dunning, and W. Christie, brakeman.

According to a recent ruling the British Rent Restriction law, which prohibits landlords from raising rents more than 40 per cent above the pre-war level, is to remain in force until Christmas Day, 1931, 1931, in England, and until May 28, 1932, in Scotland.

DISTRICT NOTES

From Villages and Towns in District

BY CORRESPONDENTS OF THE EXAMINER

TRENT RIVER

The Hydro employees are erecting poles on the concession west from Polmont connecting electricity as far as the farm of Mr. Gordon Shearer.

Mr. George VanVolkenburg has his residence and barns wired for electricity.

Mr. E. Hufble, of Havelock Road, is opening a blacksmith shop in the place formerly occupied by M. E. Greenley.

Mr. and Mrs. Clifford Howse and Miss Dorothy Earnrite, of Toronto were holiday guests at the latter's home, Mr. and Mrs. Robert Carnrite.

Miss Bernice Covert has opened a beauty parlor in Havelock.

Mrs. John Armstrong and son George of Hillview Farm motored to Belleville on Tuesday.

MILLBROOK

Miss Frances Turner, B.A., of Toronto spent the holidays with her parents, Dr. H. A. and Mrs. Turner.

Miss Edna Eastcott, M.A., Ph.D., of Toronto University, is spending the holidays with her parents, Mr. and Mrs. James Eastcott.

Mr. and Mrs. Walter Campbell, of Toronto spent the Christmas holiday with their daughter, Mrs. B. L. Richards.

Guests whose names were inadvertently omitted from the list of those entertained at the Brock family gathering at Mr. and Mrs. J. Albert Brown's home on Christmas Day were: Miss Laura Jamieson, Orillia; Mr. and Mrs. R. Stuart, Uxbridge.

Mr. and Mrs. O. E. Kelly, and baby Patricia were with her parents at Warkworth for the Christmas holiday.

Mr. and Mrs. Cecil Hubbeard, of Zion were guests of her parents, Mr. and Mrs. John Spence, for the family gathering on Christmas Day.

Rev. P. W. A. and Mrs. Roberts, and her mother, Mrs. Bedward, left on Tuesday morning for their new home at Colborne.

Mrs. S. Eakins, Sr., with her son-in-law and daughter, Mr. and Mrs. Harry Armstrong, Toronto, and Mr. Bruce Eakins, Peterborough were guests of Mr. and Mrs. S. E. Eakins on Christmas Day.

Mr. and Mrs. James H. Might, and children, Gordon and Esther, were guests of Mr. and Mrs. Harold Tait, Fourth Line, Cavan, for the family gathering on Christmas Day.

Mr. Ronald Hutchison, manager of the Bank of Toronto, Montreal, Montclair and Sherbrooke street branch, spent Christmas with his parents, Mr. and Mrs. James Hutchison.

The members of the J. B. Hall Lodge, A.F. and A.M., No. 145, held their annual observance of Saint John's night on Monday evening, a turkey supper being enjoyed at 6.30 p.m., and the annual installation of officers following during the Lodge session. There was a large attendance, and the Masonic fraternity, locally is evidently well set for a good year's work in 1931.

Miss Mollie Hassard, principal of the High School at Dryden, and a former Millbrook girl, with Miss Norma Hallowell, of Starkville, were week-end guests of Mr. and Mrs. H. W. Johnston.

Miss Patsy Richards is spending the holiday week with her parents, Mr. and Mrs. E. C. Richards, coming from Toronto with her uncle and aunt, Mr. and Mrs. A. W. Smithson, and their daughter, Miss Aileen, of Port Colborne.

Mrs. (Dr.) Rae was presented with a handsomely-bound volume of "Great Sermons," by the members of her Bible class, the Men's Class of the Sunday School of Saint Andrew's United Church, as a token of their appreciation and esteem, at Christmas, while Mrs. H. W. Johnston, who has given much time and patience to the training of the men for choir work during the year was remembered with a beautiful sheaf of hothouse flowers.

Gerald Raper, of the Royal Bank, Warkworth, spent the Christmas holiday with his parents, Mr. and Mrs. George Raper.

Mrs. J. W. Hutchison's many friends will regret to learn that she is suffering from a fracture of her right arm, the result of a fall while on her way to church on Sunday evening. Dr. H. A. Turner is the doctor in attendance.

Guests of Mr. and Mrs. B. B. Dawson on the occasion of the seventh anniversary of their wedding day, were: Mr. and Mrs. Fred Godfrey, of Toronto; Mr. and Mrs. Gordon Guffets, Miss Dorothy and Master Jack, Mrs. William Larmer, and Mr. J. J. Clarke.

Mrs. Joseph Perrin, of Peterborough was the guest of her nephew and niece, Mr. and Mrs. B. B. Dawson, for Christmas. Mr. and Mrs. Harry Dawson and family were also dinner guests of Mr. and Mrs. Dawson during Christmas week.

Mrs. A. B. Lefroy and Mr. Aylmer Lefroy, who spent Christmas with ex-Warden W. T. and Miss Margaret Wood, returned to Toronto on Monday, Miss Wood accompanying them for a visit.

Miss Jean L. Burnham entertained the members of her Sunday School class at tea during Christmas week, the home being lovely with its Christmas decorations, and the gaily-trimmed tree, the girls present including: Muriel Clarke, Esther Might, Marie Douglas, Bernice Smith, Kathleen Smith, Audrey Garside, Marjorie McDowell, Kathleen and Prudie Davis, Ida Lunn, Mary Burnham and Lois Dawson. Mrs. Burnham assisted her daughter in receiving and entertaining her young guests, visitors from Toronto also present at the party being Mrs. Russell Howe, and her two daughters, Peggy and June.

Rev. P. W. A. and Mrs. Roberts, who were so kindly remembered with several tangible expressions of affection and esteem before leaving for his new parish at Colborne, had yet another pleasant surprise on Monday morning when the congregation of Christ Church, Bailieboro, presented him informally with a handsome leather club bag for Rev. Mr. Roberts, and a beautiful electric table lamp as Mrs. Roberts' gift. Mr. and Mrs. Fred Waterman, Mrs. Douglas Fisher, and Miss Jackson, representing the congregation, gathered at Mr. Roberts' home bringing with them a message of genuine esteem from this section of the Cavan Anglican parish, and the accompanying gifts.

YOUNG'S POINT

On Tuesday evening, December 30, 1930, Mrs. Andrew Wilson was hostess at a dinner given at her home by The Super Health Aluminum Company of Toronto. Among those present were Mr. and Mrs. F. M. Young, Mr. and Mrs. Evan Blewett, Miss Irene Young, Mr. and Mrs. Dave Darling, Mr. and Mrs. Elmer Johnston and Mr. and Mrs. Rex Wilson.

On New Year's Day Mr. Aaron McNaughton met with a very painful accident while in the loft of his barn moving some machinery he missed his footing and fell through the floor, a distance of some thirty feet where he was found unconscious. Dr. J. R. Fraser of Lakefield was called. It is feared his spine may be injured. At present he is resting as well as can be expected.

Mr. F. G. Young of Peterborough was the guest of his parents, Mr. and Mrs. P. P. Young on Wednesday, December 31.

Mr. Leonard Wilson returned home on Friday having been on a visit to friends in Toronto, Lindsay and Barrie.

Mr. J. W. Stewart of Peterborough was in the illage oh Friday.

Mr. Henry Connes, of Smith township called on many of his friends in the village and vicinity on Wednesday.

Messrs. Howard Sanderson and Herbert McConky of Smith called on friends in the village on New Year's Day.

Mr. and Mrs. Udy of Bridgenorth were in the vilage on Friday.

Mr. and Mrs. Ernest Dunford and family spent New Year's Day the guests of Mrs. Dunford's brother, Mr. and Mrs. Albert Bullock.

Mr. Gordon Fitzgerald of Selwyn was in the illage on Friday calling on friends.

Mr. and Mrs. George Jackson and family of Lakefield were the guests of Mr. and Mrs. Andrew Wilson on New Year's Day.

Mr. Wm. McFarlane and daughter Laura spent Christmas the guests of friends in Lakefield.

Mr. and Mrs. Percy Richards and little daughter Nancy returned to their home in Sandwich, Ont. on Monday having spent Christmas with Mrs. Richards' parents, Mr. and Mrs. Andrew Wilson.

Mr. and Mrs. David Darling were the guests of Mr. and Mrs. Robt. Knox for New Year's Day.

Mr. and Mrs. George Wilson were the guests of Mr. and Mrs. Andrew Wilson on New Year's Day.

LIFFORD LINE

Messrs. Wilfred and Roy Franks of Kitchener are visiting their uncle, Mr. Archie Wilson.

Miss Jane Mills, Eileen Peters and Lawrence Staples have returned to Lindsay Collegiate after spending the vacation at their respective homes.

Mr. and Mrs. Clare Staples and daughter were recent guests at the home of their uncle, Mr. Edward Staples of Enniskillen.

Mr. Bert Lang of Toronto visited at the home of his parents, Mr. and Mrs. Alex. Lang, during the holiday season.

The January meeting of the Women's Guild of St. Mary's Church, Lifford, is to be held at the home of Mrs. Cephas Staples the second Thursday of the month.

Mr. Norton Mills was a recent visitor at his brother's home at Bobcaygeon.

Mr. Herbert Preston has been spending a week with relatives near Peterborough.

Mr. and Mrs. Harry Neals, Mr. and Mrs. Herb Neals and Mr. and Mrs. David McLean with families motored to Peterborough and spent Christmas with Mr. and Mrs. Perry Neals. The same family gathering met at Mr. Harry Neals for the New Year celebration.

Miss Myra Cummiskey of Fleetwood spent a few days last week with her friend Doris Tims.

Roy Whiteside of Bethany has been holidaying at the home of Mr. Walter Neals.

Mrs. Norton Mills spent a few days last week with her daughter, Mrs. M. Thurston of Lindsay.

Mr. Archie Stinson of Detroit arrived for a brief stay in order to see his aged grandmother who was taken to Lindsay Hospital the day before Christmas and passed peacefully away on New Year's Day.

Mrs. Valentine Rowan is the guest of Mr. and Mrs. John Kerr, Eighth Line.

Mr. and Mrs. Douglas Driver and family of Toronto visited Mr. and Mrs. Gervin Mulligan on Saturday.

A number from here motored to Janetville on Wednesday evening and attended the oyster supper and dance in the Foresters' Hall.

Miss G. Hutchison, Lifford teacher has returned to her duties after holidaying at her home near Millbrook.

Mr. and Mrs. Clare Staples entertained a number of their friends at a New Year's Eve party on Wednesday evening. Cards and dancing with music furnished by Cecil and George Tims were enjoyed. An entertaining flower contest was also a delightful feature of the evening.

The Women's Auxiliary of Ballyduff Presbyterian Church held a hard time party at the home of Mr. and Mrs. Willis Whiteside on New Year's Eve. Games of various kinds, contests, cards and dancing made the evening a very enjoyable one. Precisely at the ringing of the old year, twelve strokes were beaten from the moon-lit upper balcony. Following this ceremony several well known songs were sung with Mr. J. J. Clarke of Bethany at the organ which was loaned by the church for the occasion.

BAILIEBORO.

The Christmas dance held under the auspices of the Bailieboro Athletic Association in Centreville U.F.O. Rooms on Wednesday evening was one of the most successful events ever held in the district. The hall was filled to capacity when about seventy couples gathered and enjoyed themselves to the fullest extent in dancing to the excellent music provided by Jack Marshall and his Orchestradians of Peterborough. The spot dance was won by Miss A. Brackenridge and Frank Barnard, while Miss K. Earl and G. Garnet were successful in winning the lucky number dance. A fancy hat novelty dance made plenty of amusement for all.

Among those present were Mr. and Mrs. C. Barnard, Mr. and Mrs. George Fletcher, Mr. and Mrs. W. D. Hibbard, Mr. and Mrs. A. Bidgood, Mr. and Mrs. Herbert Cardwell, Mrs. J. Isbister, Misses G. and L. White, E. Donaldson, G. Johnston, I. Campbell, A. Brackenridge, M. Earl, E. and J. Deyell, E. Wallace, H. and E. Harnden, E. Ball, D. Chislett, M. and B. Barnard, E. and M. Fallis, L. and C. Barnard, E. Snelgrove, E. Perrin, A. Fair, M. Thorn, I. Armstrong, Q. Bonner, M. Wood, E. Deyell, W. Perrin, B. Wood, I. Dawson, J. and R. Dawson, G. Hutchison, A. Berry, H. Whittington, M. Wood, M. and I. McCamus, S. Robertson, M. Sayles, M. and R. Wood, K. Donley; Messrs. D. Hutchison, George Berry, H. and J. Brackenridge C. and R. Barnard, A. Deyell, A. Dawson, A. Brown, K. Barnard, B. and H. Hancock, J. Whitfield, C. Anderson, J. Whittington, G. Hancock, J. and C. Larmer, A. Bateman, B. Gainer, H. Churnsides, H. Chambers, F. and J. Barnard, G. Grant, A. Okes, P. Bingham, W. and K. Lang, W. Wood, W. Hall, C. Winslow, T. McCamus, A. Fallis, D. Rutherford, E. Townsend, S. Johnston, I. Muscrat, W. Isbister, R. Johnston, M. Wood, L. Pimmatt, H. Fair, T. Whittington, M. Perrin, R. Butler, S. Lang, G. Dean, N. Earl, T. Perrin, W. Dean, Woodley, Varcoe, D. Taylor, C. Ball, K. Larmer, and others.

MOUNT PLEASANT

Miss Evelyn Bland, of Toronto, spent the Christmas holidays at her home here.

Mr. and Mrs. Eric McLean motored to Unionville and spent a few days over the Christmas holiday with Mrs. McLean's parents, Mr. and Mrs. William Elliott.

Miss M. Thorn spent Christmas with friends in South Monaghan.

Mr. and Mrs. M. Casey and family of Orange Corners and Mr. William Handley spent Christmas Day with Mr. and Mrs. Melville Handley in town.

Mrs. L. Jamieson has closed her home for the winter months and has left for an extended visit with relatives in Toronto. Her brother, Mr. Thomas Brown of Michigan accompanied her.

Mr. and Mrs. Joseph Morden of Omemee spent Christmas Day with Mr. and Mrs. T. C. Morden.

Mr. Gordon McLean of Toronto spent a few days over the holiday with Mr. and Mrs. Eric McLean.

Mr. and Mrs. George Wilson entertained a number of their friends to dinner on Christmas Day.

Messrs. Ira Lowe and Gordon McLean spent Friday evening at the home of Mr. L. Sutton, Cavan.

Mr. and Mrs. Bruce Scott of Smith were visitors in the village on Friday afternoon.

Mr. Herman McLean of Toronto spent the past week at the home of his brother, Mr. E. McLean in town.

Mr. Charles Johnston of Toronto was in the village on Monday.

Mr. Dave Morden of Peterborough spent Christmas Day with his brother, Mr. T. C. Morden and Mrs. Morden.

Mr. and Mrs. Cecil Argue of Bethany spent Christmas Day with Mrs. Argue's sister, Mrs. Melville Handley.

Miss Helen McLean of Toronto spent Christmas Day with friends in the village.

Born—In Dr. Turner's Hospital, Millbrook on Monday, December 22, to Mr. and Mrs. Harry Jamieson, a son.

Mrs. Mervyn Best and baby boy are visiting Mrs. R. J. Morton, Cavan.

MARMORA

The family of Mr. William Thompson moved to Oshawa on Thursday.

Miss Reta Kennedy of Teeswater has been spending the Christmas vacation at her home here.

Mrs. H. M. Jones of Toronto is the guest of Mrs. H. R. Pearce for a few days.

Mr. Fergus Murray, of Ottawa, visited relatives in Marmora over the holiday.

Miss Hazel Williams of Hamilton visited friends in town last week-end.

Miss Lorraine Bell of Belleville visited her parents, Mr. and Mrs. D. E. Bell over the week-end.

DRUMMOND DENIES RESIGNATION RUMOR

SANTIAGO, Chile, Jan. 3.—Sir Eric Drummond, arriving here from Buenos Aires, to-day told the Associated Press that he never had entertained any thought of resigning as Secretary-General to the League of Nations. He denied unequivocally recent reports that his resignation was in prospect.

Pointing out that he is named in an annex to the League Covenant as Secretary-General, he explained that this amounted to permanent assignment unless he should choose to resign.

Bladder Weakness

If Getting Up Nights, Backache, frequent day calls, Leg Pains, Nervousness, Rheumatism, Acidity, Burning, Smarting, Bladder Irritation, or Kidney Weakness makes you feel tired, depressed and discouraged, try the Cystex Test. Works fast, starts circulating thru the system in 15 minutes. Praised by thousands. Don't give up. Try Cystex (pronounced Siss-tex) today, under the Iron-Clad Guarantee. Must quickly stop these conditions, improve restful sleep and energy, or money back. Only 75c at all drug stores.

MARMITE

CHEAPEST —BEST

FOR DELICIOUS SANDWICHES

The Great British Yeast Food — a pure Vegetable extract

24

Lakefield

Mrs. A. F. Lane, of Peterborough, is the guest of Mr. and Mrs. A. B. Burrows.

Miss Cross, of England, is the guest of Rev. and Mrs. A. W. Mackenzie at The Grove.

Mr. Albert Whetung is in St. Joseph's Hospital, Peterborough following a serious operation performed on Tuesday.

Miss Otterson, of Bishop Bethune College, Oshawa, is the guest of Rev. and Mrs. A. W. Mackenzie at The Grove.

Miss Ione Sanderson, of Peterborough, is visiting her parents, Mr. and Mrs. John B. Sanderson, Strickland Street.

Mr. A. O. Lampman, of the staff of the Daily Star, Toronto, spent Christmas with his family.

Misses Camilla Laura, and Frances Park and Mr. J. Park, of Peterborough, were in the village on Wednesday visiting friends.

Mr. Francis Dench, of Renfrew, spent Christmas with his parents, Mr. and Mrs. B. Q. Dench.

Miss Verna Elliott of Niagara Falls, was the guest of Mr. and Mrs. John R. Darling for the holidays.

Miss Theodora Elmsley, of the Margaret Eaton School, Toronto, spent the holidays with her parents, Mr. and Mrs. G J Elmsley

Mr Stanley Hill, of Buffalo, was in the village this week, called home by the death of his sister, Mrs. Scarlett.

Mrs. N. Robinson, of Rochester, was in the village this week-end attending the funeral of her sister, Mrs. Ross Scarlett.

Mr. and Mrs. J. M. Simpson spent New Year's with the former's mother in Peterborough.

Mrs. A. B. Burrows had the misfortune to fall on Tuesday and break a small bone near her ankle.

Mr. W. Chappell, of Hastings, spent New Year's with his family in the village.

TILLIE THE TOILER — By Russ Westover

BRINGING UP FATHER — By George McManus

TOOTS AND CASPER — By Jimmy Murphy

DUMB DORA

AGONY OF INDIGESTION

Shuddered at Food—Now Eats Anything

Don't say that indigestion can't be relieved until you have read this letter. The man who wrote it had tried all kinds of remedies. All kinds except one kind. That one kind was Kruschen. Eventually he took to Kruschen—half-heartedly, as you will note, he admits.

"I first started taking Kruschen Salts three or four years ago. For years previously I had suffered agony with indigestion. Night after night, for weeks on end, I had very little sleep and I was becoming a wreck of my old self for want of rest. I got so run down that I was advised to cut out my evening meal, and was recommended to take all kinds of remedies, but none of them did me any good. About Christmas-time, three or four years ago, I saw one of your adverts 'Take Kruschen Salts and enjoy your Christmas dinner,' or words to that effect. I started taking them, half-heartedly, I will admit, but after the first few doses my attacks got less and less. I kept on, and they completely disappeared, and I have been a regular 'Kruschenite' ever since. I am now 50 years of age, and I can eat anything at any time without any ill effects, and I sleep like a top—thanks to Kruschen."—J.H.C.

Indigestion is caused by a failure in the flow of the gastric or digestive juices. As a result, your food, instead of being assimilated by your system, simply collects and ferments inside you, producing harmful acid poisons. The immediate effect of the six mineral salts in Kruschen is to promote the healthy flow of the vital juices of the body. Your system begins working again like a perfect machine. And that means a blessed end to indigestion, and a renewed and whole-hearted enjoyment of your food without the slightest fear of having to pay the old painful penalty.

Kruschen Salts is obtainable at all Drug Stores at 45c. and 75c. per bottle.

Results are Satisfying - Bargains are to be had in the Want Ads

MANY

QUESTIONS OF ECONOMY Are Answered Every day For Those Who Read The CLASSIFIED ADS BUYERS AND SELLERS MEET IN THE CLASSIFIED COLUMNS

WANT AD. RATES

Cash 1 cent per word or figure per insertion.

If Charged 1½ cent per word or figure per insertion.

Phone 1600 We will call for your ad. and give you the cash rate.

CHARGES:

Card of Thanks 50c
In Memoriam (up to 2 inches) .. 75c
Over two inches, per inch 50c
With black border, extra 25c
Birth Notice 50c
Death Notice 50c
Locals (Back Page) per inch ... $1.00
Black Local (Back Page) per in... $1.40

INDEX TO EXAMINER CLASSIFIED WANT ADS.

Agents Wanted L
Boarders Wanted .... F
Business Opportunities .... K
Cottages, Summer Resort .... E
Dressmaking .... Z
Employment Wanted .... J
Female Help Wanted .... H
Found .... N
For Sale; General .... A
To Rent: Houses and Apartments .. B
General Notice .... T
Livestock .... O
Lost .... M
Male Help Wanted .... G
Pet Stock .... W
Personal .... R
Poultry For Sale and Eggs .... P
Radio I
Real Estate For Sale .... D
Used Cars For Sale .... S
Wanted; General .... Q

a For Sale—General

POMERANIAN PUPPY. 285 PERRY Street. 3d-3-3499A

DRY 16" MIXED SLAB WOOD, $5.00 Cord Delivered. 'Phone 16 ring 6, Warsaw. A. L. Payne. 12d-11-3512A

COAL, WOOD, AND COKE — 'PHONE 2272. Ed. J. Metcalfe, 213 Antrim. 13d-2,5,7,9,13,15,17,19,21,23,27,29,31-4436A

AT THE NEW COAL AND WOOD Yard, on Monaghan Road South — All kinds Good Dry Wood, at Moderate Prices; Kindling; also the old favorite Scranton Coal and Hamilton By-product Coke. Parker & Sutherland. 'Phone 3296. 4d-155-3561A

GIRL'S BOOTS AND SKATES, SIZE 2 Apply 10 Benson Avenue. 3d-5-3681A

BOOTS AND SKATES, BOOTS SIZE 5. 'Phone 1257J. 2d-155-3594A

½ SLABS, ½ HARDWOOD, $3. MIXED Hardwood, $3; Kindling, $2.50 H. Hamlin, 1394J. 3d-156-3544A

100 QUARTS OF MILK DAILY. WOULD sign contract for year. 'Phone 544 ring 21. 4d-156-3569A

TURNIPS, 20c BUSHEL. CABBAGE, 25c a Dozen. W. Welch, 'Phone 3226F. 3d-3-4456A

SILENT SALESMAN, CHEAP. APPLY Examiner Office. 3d-3-3634A

VIOLIN STRINGS, BRIDGES, PHONOgraph Needles, Mouth Organs for Sale at Beehive Store, 439 George. 3d-3-3620A

a For Sale—General

MANVERS POTATOES, 80c BAG AT House, 85c Delivered. Special Prices paid for Poultry. H. F. Doig. 'Phone 2097. 6d-4-4420A

BEST QUALITY COAL AND CANAdian Coke, also Dry Wood. Right Prices. Thompson's, 'Phone 2260. 12-10-3584A

FAIR BEAGLES (MALE). 242 SIMCOE Street. 3d-5-3646A

POLICE PUPS. APPLY 171 PERRY. 3d-5-3654A

FINDLEY QUEBEC COOK STOVE, first-class condition. 135 Sophia Street. 3d-6-3673A

POMERANIAN PUPPY, CHEAP. 285 Perry Street. 3d-6-3676A

HALL RACK, $2; DRESSERS, $5 UP; Rockers, $1 up; Rug, $4; Extension Tables, Chairs, Girl's Boots and Skates, size 11; Leather Rocker, Divanette, Victrola with Records. Apply 59 Aylmer (near Perry). 3d-6-3680A

FOR SALE — HICKEY'S SHOE STORE, 169 Hunter Street — Men's Oxfords, $2.95; Boys', $2.49; Youths' $2.25; Men's Calf Boots, $6.95; Boys' Rubbers, 75c. 1d-4-3638A

SOFT SLABS, FROM ONE DOLLAR'S worth to $3.50 — Hardwood Slabs, $5.50, Half-Cord; Body Hardwood, $6. Coal and Coke. A. Deal, 'Phone 1959W. 1d-4-3684A

'PHONE 1415F — FOR ENGLISH Crumpets and Home-made Beef Steak Pies. Orders taken for Home Baking. 3d-6-3691A

QUANTITY HAY. APPLY DOURO 3 ring 2-2. 3d-6-3693A

b For Rent—Houses and Apartments

BRIGHT SIX-ROOMED HOUSE, CENtral, in good condition; conveniences. Also Two Garages. 'Phone 2211F. Apply 183 Antrim. 6d-157-3550B

FRONT BED-SITTING-ROOM, CENtral 'Phone 2168W. 3d-156-3606B

HOUSE, 121 GLADSTONE AVENUE, $30 per month. 'Phone 1224W. 3d-3-3655B

LARGE, FRONT BED - SITTING-room. 'Phone 3299J. 356 Stewart. 3d-6-3696B

DUPLEX, FIVE ROOMS, CLOSE TO Ovaltine. 'Phone 2117W. 3d-6-3692B

THREE HEATED HOUSEKEEPING Rooms. 194 McDonnel. 3d-3-3652B

VERY WARM, WELL FURNISHED Room, Kitchenette. 601 Water. 3d-5-3357B

SMALL BUNGALOW, FRESHLY PApered. 464 Stewart. 3d-5-3359B

FOUR-ROOMED HEATED APARTment, South. Write Box 3677, Examiner. 3d-6-3677B

SEVEN-ROOMED BRICK HOUSE, hardwood floors, garage, central. 'Phone 484 ring 2-1. 3d-6-3679B

WARM, HEATED APARTMENT. TELEphone 1222J. 3d-6-3686B

BRICK HOUSE, ALL CONVENIENCES, Garage. Vacant February 1st. Apply 487 King, or 'phone 1031 after 6 p.m. 3d-6-3687B

For Rent—General

GARAGES FOR RENT, CONVENIENTly situated in down town business district. Apply 437 George Street. dtf-C

d Real Estate

FARM FOR SALE OR TO RENT — Lot 1, Con. 12, Township of Cavan—200 Acres, good woods and pasture; Comfortable House and good barn and outbuildings; situated near Bethany and Ida P.O., 10 miles from Peterborough. Will exchange for a House in Peterborough. Apply A. H. Stratton, Review Office, Peterborough. 3mo.-Mar.15-4205D

FOR SALE — VERY MODERN SIX-Room Brick House (with extra Room on Third Floor), hardwood floors throughout; every convenience, including oil furnace. One of finest locations in Peterborough. Apply 826 Hunter Street West, 'Phone 2213. 13d-3,5,6,12,13,14,22,23,24,2,3,4-4492D

SIX-ROOMED FRAME HOUSE, GOOD barn, poultry houses, 15 Acres; 3 miles from Peterborough. 'Phone 311 ring 6. 3d-6-3674D

f Boarders Wanted

ROOM AND BOARD FOR TWO; ROOM together. Apply 477½ Bolivar St. 3d-156-3533F

TWO ROOMS AND BOARD FOR TWO or Three people; use of 'phone; handy to all South-end Factories. 243 Princess Street. 2d-4-3601F

f Boarders Wanted

ROOM AND BOARD, ONE BLOCK North Collegiate. 'Phone 3190. 3d-156-3607F

ROOM AND BOARD. 265 HUNTER W. 3d-5-3678F

WARM ROOM AND BOARD, NEAR C. G.E., or someone to share Home for Winter, West-end. Write Box 3695, Examiner. 'Phone 1563. 1d-4-3695F

LARGE, FURNISHED ROOM, WITH Board, central all conveniences, for 2 Business Girls or Married Couple; use of 'phone. 'Phone 3106. 3d-156-3597F

ROOM AND BOARD. 265 HUNTER Street W. 3d-156-3596F

LARGE, FRONT, FURNISHED BEDroom, suitable for Two (Ladies or Gentlemen), with Board. Apply 356 Stewart Street. 'Phone 3299J. 3d-156-3603F

g Help Wanted—Male

MAN WANTED WHO UNDERSTANDS pasteurizing milk and capable of taking charge of dairy. Write Box 3501 Examiner. 3d-4-3501G

ARE YOU OUT OF A JOB? YOU needn't be if you are the Man we need. Others are making $5 a day and over handling our well-known goods. Big repeat business. 1930 was one of our biggest years. Craig Brothers, Niagara Falls, Ont. 3d-156-4437G

ACTIVE MAN, WITH SALES ABILITY, to act as Representative and Dealer in Peterborough District for the largest Feed Company in America. Write Box 3672, Examiner. 1d-4-3672G

KLEEN-EZE BRUSH COMPANY REquires a neat appearing Man to represent them in Cobourg and District. Promotion and futures assured right man. Apply, by letter, to Mr. Nicholls, 329 Sherbrooke Street, or call after 6.30 evening. 3d-5-4514G

ONE AMBITIOUS MAN IN PETERBOROugh can qualify for a permanent position as my Personal Representative. Must be capable of general, executive, and confidential work. Thoroughly honest, reliable, and active. Age or creed no question. Necessary start immediately on reasonable earning basis. Car necessary. Write sincerely or not at all to Syncro Motors Company, Battle Creek, Michigan. 1d-4-33671G

ENGINEER WANTED — MANUFACturing Plant in Ontario Town of five thousand requires Engineer with Second-class Certificate. Electrical and Pipe Fitting experience desirable but not essential. Permanent position with good prospects for the man who can make good. Give references and wages expected. Write Box 4488 Examiner Office. 3d-5-4438G

h Help Wanted, Female

WANTED—GIRL OR WOMAN FOR housework. Apply 507 Bolivar St 3d-157-3676H

j Employment Wanted

WANTED—LIGHT HOUSEHOLD DUties with one or two elderly people. Small renumeration for good home. Apply 324 Charlotte street. 2d-156-3609J

EXPERIENCED COOK-HOUSEKEEPER seeks Position in or near City. English. Write Box 3694, Examiner. 3d-6-3694J

EXPERIENCED WOMAN WANTS Housework, Plain Cooking. 'Phone 2719W. 3d-6-3666J

ACCOUNTANT ON OUR STAFF, DUE to certain changes, is available, and we wish to secure suitable Position for him. He is progressive and capable, having over 12 years' valuable experience in General Accounting, Cost Accounting, Auditing, and Systems. Excellent credentials. We'll gladly furnish particulars. Write Box 3670, Examiner. 3d-6-3670J

NURSING — EXPERIENCED PRACtical Nurse Disengaged. 'Phone 3071. 3d-6-3685J

YOUNG MARRIED WOMAN NEEDS Housework by Day or Week. 'Phone 46M. 3d-6-3681J

PRUNING — ALL KINDS OF FRUIT Trees Pruned by Experienced Gardener. 610F. 3d-6-3682J

FARM HAND (EXPERIENCED) DEsires Work; references. J. McGowan, c/o F. H. Collins, R.R. 3. 3d-5-3683J

RELIABLE PRINTING no order too small

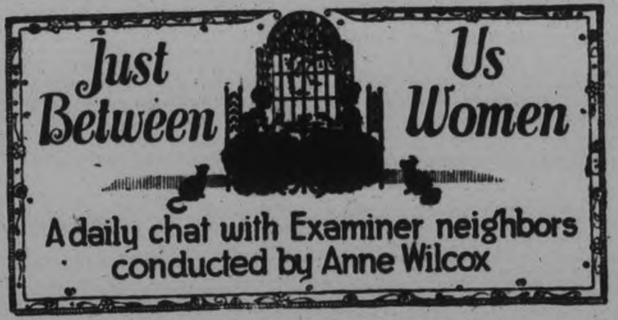

Five days of the New Year have passed into history and we have had time to look back on the things which have happened in the year just past.

• • • • • •

As the New Year gets under way our memory is stirred, sometimes with regrets that the past year has seen us accomplish so little of the much we had hoped and planned to do.

• • • • • •

Perhaps the old year only brings back to your memory days filled with sorrow, of illness and of discontent. If this is the case, then it is far better not to try to remember anything about that year.

• • • • • •

More often there is a mixture of regret and contentment since the pattern of life usually has been traced with both joy and sorrow.

• • • • • •

The mind in its backward glance dwells on first one and then another of the events of the past twelve months. Since these are now but memories, the wise person makes a selection from these, choosing to dwell on those that bring happiness rather than distress.

• • • • • •

The power to do lies with each one of us. Happy thoughts like a magnet will draw other of a similar sort. If this seems controversial, try it out and see for yourself how its works.

• • • • • •

I wonder if New Year's Day was a day filled with memories for you. I wonder, too, if your mind travelled forward as well as backward and you resolved to accomplish certain things in the New Year?

• • • • • •

It isn't too late to make some good resolutions for 1931. Whether one determines that the year shall be one in which the adventures it holds shall be influenced for good by well thought out plans or not, there is one thing certain, each New Year is one of adventure. Each day during it one "must venture forth" to meet what it holds in store.

• • • • • •

The adventurous path of the New Year has already opened up to you.

• • • • • •

Whether 1931 will be a Happy New Year for you depends largely upon the way you walk along it and how you take its adventures.

• • • • • •

But do your best to make it as happy for others as you possibly can, even if you're less fortunate than they. If you are compelled to bear some heavy burden in this New Year, bear it with a determination that you will not allow it to affect the happiness of others.

m Lost

WOULD THE PARENT OF THE BOY who found or took a Set of Tube Skates and Boots from Little Lake on Friday, kindly return same to 59 Olive Avenue? 2d-4-3639M

AUTO RUG, ON McDONNEL STREET, Sunday Night. Finder please phone 948J. 2d-5-3675M

NEW YEAR'S EVE, SILK SCARF. Finder please 'phone 3448W. 2d-5-3667M

ONE HUNDRED SUGAR. FINDER please notify John Gardner, Norwood. 3d-6-3668M

ON SATURDAY, BY WORKING GIRL, Brown Leather Purse. Contents and Purse valuable to owner. Finder please 'phone 1391. 3d-6-4516M

RONSON PERFUME ATOMIZER. Finder please 'phone 1245W. 3d15-3697M

n Found

STRAYED ON TO MY PREMISES, White and Tan Hound. Owner 'phone 3167J. 3d-156-3595N

o Live Stock

SPRINGER COW FOR SALE. 'PHONE 971 ring 11. 6d-158-3274O

FOR SALE—FOUR YOUNG HOLSTEIN Bulls, all sired by one of the best sons of that great 4% sire "Pioneer Snow Korndyke." These are as fine a lot as we have ever raised, and are priced right. Write or 'phone G. A. Brethen, Hill-Crest Farm, Norwood. 3d-5-3643O

THREE WORK HORSES, AROUND 1,400, 3, 8, 10 years old. Harry Tinney, Cavan, 'Phone 214 ring 14, Millbrook. 3d-5-3636O

p Poultry

FOR SALE — GOVERNMENT-BANDED and Blood-tested White Leghorn Cockerels. Beautiful birds priced right. Write or 'phone G. A. Brethen, Norwood. 3d-5-3642P

q Wanted

WANTED — INFORMATION TO BUY Cobbler's requirements Wholesale. Write Box 3637, Examiner. 3d-5-3637Q

WANTED — THREE GIRL BOARDERS or Two to Room together. 491 Aylmer Street. 4d-6-3635Q

WANTED—UPRIGHT PIANO, CHEAP: state price. Write Box 3591 Examiner. 3d-156-3591Q

WANTED — WHITE ASH LOGS — straight, sound, live timber only. Twelve inches and up diameter Lengths 7 to 8 feet or 13 to 16 feet. Apply for full particulars Peterborough Canoe Co. 6d-9-4507Q

q Wanted

WANTED —CEDAR BUSH OR CEDAR Poles. Apply W. H. Baker, 165 Dublin Street. 12d-14-3649Q

t General Notice

FREE CRANK CASE SERVICE — OIL Changed Free. Super-Test High-Grade Oil, 30c Quart, at the Case Machine Shop, 183 Simcoe Street. See Charlie McIntyre for Good Service. 6d-6-4474T

CHANCE FOR SOMEONE—SUIT MAN and Wife. See Taylor, London Lunch, 313 George Street. 6d-8-3658T

'PHONE S. EPHGRAVE, 1949 — DEcorating, Painting, Remodelling, Hardwood Floors. 6d-8-3636T

CHIROPRACTOR

WHY NOT NOW? TRY OUR NEW Natural Health Method. C. M. Lawrence, Chiropractor, Kresge Building. 'Phone 302. 4d-156-3387

RUBBER STAMPS
RUBBER STAMPS OF ALL KINDS Leave you order with The Examiner. If you can't call, phone 1600. dtf-3949

Neighborly Notes

Please Phone Items to 1600 or 1601

Mrs. Winnifred Twomey has been called to Escanaba, Mich., owing to the sudden death of her husband, Mr. Thomas F. Twomey which occurred on Christmas Day.

• • •

Miss Marion D. Shosenberg, R.N., has returned to Toronto after spending the Christmas season with her parents, 11 Benson avenue.

• • •

Miss Gwendoline Lough, 406 Mark street, graduate of the General Hospital, Oshawa, has been successful in obtaining her degree of R.N.

• • •

Miss E. Cummings, of Toronto is the guest of her sister, Gladstone avenue.

• • •

Miss Sydney Mervin returned to Guelph to-day to resume her studies at MacDonald Hall after spending the holiday season with her parents, Mr. and Mrs. John Mervin, Monaghan road.

• • •

Dr. Joseph L. Kubanek, former member of the Second Battalion has returned to Detroit after spending the Christmas season as a guest of Mr. and Mrs. C. W. Shosenberg, 11 Benson avenue.

• • •

Mrs. W. Northcott and Mrs. G. Webb, Aylmer street were joint hostesses on Friday evening at a miscellaneous shower in honor of Mrs. V. Barrie (nee Jean Ford). Decorations were carried out in pink and white. Dainty refreshments were served by the hostess assisted by Mrs. F. Gray and Mrs. Goodson. Games and music were enjoyed during the evening.

• • •

Mr. Alex Mervin returned to-day to Guelph to resume studies at the Ontario Agricultural College after spending the vacation with his parents, Mr. and Mrs. John Mervin, Monaghan road.

• • •

Omemee piano pupils of Miss May E. Thorn, of the staff of the Peterborough Conservatory of Music gave a pleasing recital in the studio at Omemee on Thursday evening. The audience expressed their appreciation of the work of the pupils, especial mention being made of their technical ability and their power of interpretation and expression. The following was the program: "Tulip" (Graham) Winnifred Blewett; "At the Fountain,". (Ducelle) Audrey Weir; "Curious Story," (Heller) Helen Johnson; "Harvest Home," (Langue) Mary Blewett; Duet Waltz, (Engleman) Hazel and Gladys Wilson; "Country Dance", (Sartairo) Harry Blewett; "Valse", (Durand) Francis MacPherson; "White Rose", (Graham) Winnifred Blewett; "Minuet" (Paderewski) Mabel Thorn; "Gavotte" (Handel) Audrey Weir; "Nocturne" Slater) Helen Johnson; "Hungarian Dance," (Engleman) Mary Blewett; "Drifting" (Krohn) Hazel Wilson; "Chant d' Amor" Paderewski) Francis MacPherson; "Spanish Dance" (Beethoven) Mabel Thorn. Refreshments were served following the recital. Others who attended were Misses Barbara Gowns, Doreen Morcombe, Pauline Blewett, Hickson, Jean Parsons, Morcombe, Jones, Mrs. Johnson, and Mr. and Mrs. Blewett.

If you buy out of town, and I buy out of town, and all our neighbors buy out of town, what in thunder will become of our town? Ever think about it?

That Body of Yours

By James W. Barton, M.D

PASTEURIZED MILK RETAINS VITAMIN C.

When you see the trouble to which young mothers go to make sure that baby's food is all that it should be to insure growth and development, you may wonder how mothers in former days ever raised their children.

As you know, mothers in past days used nothing but milk. If their own milk was insufficient or unsuitable they used cow's milk sweetened slightly.

However, it was found that cow's milk was not always safe due to the number of times it had to be handled, and the length of time it took, before it reached the home.

In order to make baby's milk safe a system of treating it — pasteurization — was established, and now, in all large cities, babies are assured of safe milk.

Then came a fly in the ointment. Research men discovered that heating the milk deprived it of some of its vitamin C, which is a necessary factor in preventing scurvy.

Therefore, in addition to the milk, children were fed orange or tomato juice which is rich in vitamin C, and so growth and development proceeded satisfactorily.

However, more recent investigations would tend to show that it is not only the heating that lessens the amount of vitamin C in the milk, but the number of times it is handled, exposed to the air, pasteurized and repasteurized.

These research men are able to show that with proper handling and careful pasteurization or heating, that only a small amount of vitamin C is lost.

Now this is important because it means that a number of the well prepared milk products, at present available, are quite rich in vitamin C and may be safely and profitably used by mothers and others.

Another point is that the old practice of boiling milk, which has been passing out of use, because mothers felt that much of the "good" of the milk and the valuable vitamin C was being lost, is now felt to be wise and safe, as a good ly portion of vitamin C is retained even after boiling. This is worth knowing.

This all means then that while orange juice and tomato juice are splendid sources of vitamin C, good cow's milk, properly handled, still possesses an adequate amount of vitamin C.

NOTICE TO CREDITORS.

THE BANKRUPTCY ACT.

IN THE ESTATE OF MAURICE BRESLIN, of the Town of Orono, in the Province of Ontario, Authorized Assignor.

NOTICE IS HEREBY GIVEN, That MAURICE BRESLIN, of the Town of Orono, in the Province of Ontario, did on the 2nd Day of January, A.D. 1931, make an Authorized Assignment of all his Property for the benefit of his Creditors, and that George J. Sherry, the Official Receiver, has appointed me to be Custodian of the Estate of the Debtor until the first Meeting of Creditors is held.

NOTICE IS FURTHER GIVEN, That the first Meeting of Creditors will be held at the Office of George J. Sherry, Official Receiver, Court House, Peterborough, Ontario, on the 12th Day of January, 1931, at the hour of 2.00 o'clock in the Afternoon.

TO ENTITLE you to vote thereat, proof of your Claim must be lodged with me before the Meeting is held.

PROXIES to be used at such Meeting must be lodged with me prior thereto.

AND FURTHER TAKE NOTICE. That at such Meeting the Creditors will elect a permanent Trustee.

AND FURTHER TAKE NOTICE. That if you have any Claim against the Debtor for which you are entitled to rank, proof of your Claim must be filed with me or with the Trustee when appointed; otherwise the proceeds of the Debtor's Estate will be distributed among the parties entitled thereto, without regard to your Claim.

DATED at the City of Toronto, in the Province of Ontario, this 3rd Day of January, A.D. 1931.

N. L. MARTIN, C.A.,
Custodian.

73 King Street West,
Toronto, Ont.

1d-4-4509

Favorite Recipe

DAINTY SUPPER DISH

1½ cups milk
1 cup bread crumbs
4 tablespoons grated cheese
1 teaspoon salt
A little pepper
2 egg yolks beaten
Lastly 2 egg whites folded in.

Heat the first two, milk and bread crumbs, then add the other ingredients. Bake 20 minutes.

Children's Colds Checked without "dosing." Rub on VICKS VAPORUB

Railway Time-Tables

CANADIAN PACIFIC RAILWAY.
(Corrected to Date.)

Going East—

8.10 p.m.—Indian River, Norwood, Havelock Tweed. Daily except Sunday.

11.44 a.m.—Havelock Tweed, Kingston, Smith's Falls, Ottawa, Montreal, Quebec Boston and New York. Daily except Sunday.

11.05 a.m.—Sunday only to Havelock.

11.50 p.m.—Havelock, Tweed, Kingston, Perth Ottawa, Smith's Falls, Montreal, St. John, Boston, and New York. Daily. No Sleeper to Montreal on Saturday.

Going West—

5.00 a.m.—Toronto, Guelph, Goderich, Hamilton, Galt, Woodstock, St. Thomas, London, Chatham, Detroit, Chicago, and New York. Daily.

6.30 a.m.—Bethany, Lindsay, Orillia, Port McNichol, Midland, and intermediate points. Daily except Sunday.

7.25 a.m.—Toronto, Hamilton, Brantford Buffalo, New York, Galt, Woodstock, London, Chatham, Detroit, and intermediate points. Daily except Sunday.

3.50 p.m.—Toronto, Hamilton, Buffalo, Rochester, Boston, Woodstock, London, Windsor, Detroit, Chicago, and intermediate points between Peterborough and Toronto. Makes connection with the Trans-Canada Limited for Winnipeg and Vancouver Daily except Sunday.

5.45 p.m.—Sunday only, for Toronto and points West.

6.30 p.m.—Lindsay, Toronto, and intermediate points. Daily except Sunday.

CANADIAN NATIONAL TIME TABLE.
(Corrected to date)
Trains Operate Standard Time. Daily except Sunday

No. 93—7.15 a.m. for Port Hope, Oshawa, Toronto and points on main line east of Port Hope.

No. 92—8.20 a.m. for Lindsay, Orillia, Midland, Toronto, Hamilton, Buffalo, London, Windsor, Detroit.

No. 371—8.30 a.m. for Lakefield.

No. 698—8.25 a.m. for Hastings, Campbellford, Belleville, connecting with the International Ltd. for Kingston, Brockville and Montreal and points in Maritime provinces.

No. 100—11.45 a.m. for Hastings, Campbellford, Stirling, Belleville, Kingston and Brockville with the "Capital City" train for Ottawa, also with Inter-City Limited for Cornwall and Montreal.

No. 92—12.00 noon for Port Hope, Oshawa, Toronto, Buffalo, Philadelphia, New York, London, Chatham, Windsor and Detroit.

No. 378—12.10 p.m. for Lakefield.

No. 98—4.27 p.m., for Lindsay, Orillia, Toronto connecting with "International Lt." for London, Sarnia, Port Huron and Chicago also with the "National" for Winnipeg and Pacific Coast points and with No. 47 for North Bay and Cochrane, and No. 89 to Buffalo, Philadelphia, and New York.

No. 699—5.45 p.m., for Lindsay.

No. 94—5.54 p.m., for Port Hope, Cobourg, Kingston, Montreal, New York. Boston Carries through sleeper from Peterborough to Montreal, Daily except Saturday and Sunday.

DAVIS-THOMPSON COMPANY, LTD.
Insurance and General Agency.
433 GEORGE STREET • PHONE 40

THE BEASTS OF TARZAN No. 37 (Metropolitan Newspaper Feature Service, Inc.) By Edgar Rice Burroughs

Tarzan now decided he could better continue his search by traveling alone. Leaving the beasts and Mugambi to await his return, the ape-man came several days later upon a savage in the act of hurling a spear at a wounded white man. Instantly Tarzan recognized the intended victim, and his face went white with rage. The man was his prey—the black should not have him!

Surely this man had been aboard the Kincaid. Yet he had not been among those who had accompanied Rokoff at the village where Tarzan had been a prisoner! There could be but one explanation, he thought. This fellow it was who had fled ahead of the Russian with the woman and the child—and the woman also had been aboard the Kincaid. Quick as a flash Tarzan leaped upon the warrior, striking down his spear.

The black, whipping out a knife, turned to do battle with his new enemy, while the Swede cook, lying in the matted grass, witnessed a duel the like of which he had never dreamed to see. First with crude weapons, then with hands and teeth like primordial brutes, the two men fought. Now it dawned upon the wounded Swede that he had seen this white giant before and his eyes went wide in surprise.

This growling, rending, half-naked white man was the same English nobleman who had been a prisoner aboard the Kincaid!....The fight was over. Tarzan had been compelled to kill his antagonist who would not surrender. He leaped to his feet beside his fallen foe, placed one foot upon the broken neck, and lifted his voice in the hideous challenge of the victorious bull-ape. The Swede shuddered.

Start a Savings Account

A Bank Book with a good balance on the right side is a Great Asset.

Get your Savings Bank Book here to-day and deposit regularly out of your earnings.

FOUR PER CENT Paid on Deposits

The Toronto Savings and Loan Co
435-437 George Street

Office Hours: 9 a.m. to 4 p.m. Open Saturdays Until 5 p.m.

MINERS SEEKING GOVERNMENT AID

To Induce Mine Owners to Accept 45-hour Week Without Reduction in Wages.

140,000 OUT OF WORK.

LONDON, Eng., Jan. 5. (CP)—South Wales coal miners to-day asked the Labor government to step in as arbitrator in the labor dispute which has tied up the important South Wales mines and thrown 140,000 men out of work.

Their deputation met Emmanueal Shinwell, secretary for mines, here this morning and Ramsay MacDonald was expected to take part in the conference before it ended. The miners want the government to induce the mine owners to accept the recommendation of the National Industrial Board for adjustment of the 45-hour week without reduction in wages.

OBITUARY

THOMAS F. TWOMEY

The death occurred December 25, in Escanaba, Michigan, of Thomas F. Twomey. The deceased, who was 69 years of age, left Ennismore when a young man and prior to his death had been associated in an executive way with many of the leading lumber firms in Michigan.

His wife; one brother, Michael of Ennismore; and two sisters, Mrs. Mary Neff of Rochester, N.Y., and Mrs. Gooley of Young's Point, survive him.

Funeral arrangements were made in Escanaba.

MRS. JANE PETERS

The death occurred this morning of Mrs. Jane Peters at 315 Mark street after a long illness. The deceased was born January 29, 1854, the daughter of Mr. and Mrs. Schwerdenfeger, and has resided in this city for the past 46 years. Her husband predeceased her. She leaves to mourn her loss one son, Max W. at home, and two daughters, Mrs. W. J. Smith, 106 Mark street, and Mrs. Foster of Nassau.

The funeral will take place from her late home at 2.00 p.m. Wednesday, Rev. E. A. Thornley of Mark Street United Church officiating. Interment will be made in Little Lake Cemetery.

DIED

MOWAT.—At her home, 773 Water street, Peterborough, on Jan. 4, 1931, Annie E. Davidson, beloved wife of Alexander Mowat.

Funeral service from the above address on Tuesday, Jan. 6th, at 10 a.m. Interment Brighton cemetery.

ONE DOSE GERMAN REMEDY ENDS GAS

"I was sick and nervous with indigestion and stomach gas. One dose of Adlerika helped. I eat anything now and sleep good."—Henry Dodd.

You can't get rid of indigestion or gas by just doctoring the stomach. For gas stays in the UPPER bowel. Adlerika reaches BOTH upper and lower bowel, washing out poisons which cause gas, nervousness and bad sleep. Get Adlerika today; by tomorrow you feel the wonderful effect of this German Doctor's remedy. McDermid & Jury, E. L. Payne, and McDermid Drug Co.

NOTICE

The holders of the following numbered tickets were the winners at the dance held in the Moose Hall, Hunter Street, on Friday, January 2nd: 128, 278, 347, 585, 1441, 1318, 849, 763, 940, 188, 1236, 337. Will the holder of tickets No. 585 kindly call at the office of Dinsdale's Wood Yard, King Street. 1d-4-4505

HEAR MOSE YOKOM AND HIS BAND At The ELITE CAFE Tuesday and Thursday Nights. For Engagements Phone 3571M. 769 Water St. 4d-7-3659

BE WARM THIS WINTER
Have Your Home Caulked
SAVE
the Coal Bill and be Comfortable
Leave Orders at 176 Charlotte, Apt. No. 7
Mr. J. C. Carswell
3d, 31 3 5, 4468

UNSIGHTLY HAIRS
Permanently removed by Electrolysis. Dermatologist. Formerly of Hiscott Institute. Expert Facial and Scalp Massage. Skin Diseases successfully treated.—Anne Graham Logan, 202 Brock St. Phone 3160 for appointments. m.w.f

QUALITY PRINTING With Quick Service

LOCALS

COAL AND WOOD

Hardwood slabs $4.00 per ½ cord; mixed wood $4.00; bone dry mixed slabs $2.75. Baker's. Phone 676. 165 Dublin St. 15d-15-3622

EXTRA DRY WOOD

Heavy hardwood slabs, mixed slabs and hemlock slabs, cut 12 inches. Phone 96. McCarthy and Johnston. 10d—MWF, Jan 26-4477

HARDWOOD

Bone dry Body Hardwood, cut 12 inches at $12.00 per cord. Alfred McDonald Lumber Co., Ltd. Phone 176. 12d, 9, 4400

WOMEN'S MONTHLY MEETING

At Salvation Army Hall to-night at 8 p.m. Speaker Mrs. Ensign Payton. 1d-4-4513.

HAVE A CALENDAR.

Those wishing for 1931 Calendars, call at our office. Carter the Mover, 396 Aylmer street. 3d-6-4510.

SAVE 10%

On your coal bill buying Baker's good Mixed Wood at $4.00, per ½ cord. Baker's Coal and Wood. 'Phone 676. 3d-5-3648.

WE BOAST

Of having the largest shed full of Dry Wood in the city. Baker's Coal and Wood.'Phone 676. 3d-5-3647.

"LAZY BOB PARKINS,"

A drama in 3 acts, will be presented by Selwyn Dramatic Club on Thursday evening, Jan. 15 at 8 o'clock, in the hall at Selwyn. 3d-5-9-13-4504.

FOR SALE.

Oats, wheat and other feed grain. Also salt. Mather's Warehouse. Sherbrooke street. 3d-5-7-10-3669.

ANNUAL MEETING.

The annual meeting of shareholders of the Central Smith Dairy Co. will be held at Temperance Hall, 4th Line Smith, on Wednesday, Jan. 14, 1931, at 2 p.m. 5d-5, 7, 10, 12, 13-4506.

NOTICE—HWAIKING GOODS.

A 10 per cent. Discount will be given on all these beautiful Oriental Goods until January 15th, when they will be sent back for Stocktaking. 'Phone 1710J for appointment. 1d-4-4517

LIKE EVERYTHING ELSE

If you want quality you must pay the price. Quality and economy are represented in both Coal and Wood purchased from Sanitary Ice Supply and costs no more. 'Phone 147. dtf.

WEEK OF PRAYER.

In connection with the Week of Prayer, Rev. A. E. Moorhouse of St. James' Church, will preach in Mark Street Church to-night at 8 o'clock. All are welcome. 1d-4-4500.

NOTICE.

I hereby give notice to all concerned that my wife, Gladys M. Hall, has no authority to pledge my credit, and I will not be responsible for the payment of any debts contracted by her.

Dated at Peterborough, this 3rd day of January, 1931.

RIFLE CLUB.

A meeting of the Peterborough Rangers Rifle Association will be held on Tuesday evening at 8 o'clock at the armouries for re-organization. Any ex-member of the C.E.F. or present member of any militia unit may join. Come along and enjoy a good winter's sport. Rifles and ammunition provided. 2d-5-4511.

Y.W.C.A. WEEK'S ACTIVITIES

Gymnasium Campaign for New Members.

All aboard for new gym. members. Gather health, fun and good times at the Y.W.C.A. Gymnasium. Watch the many colored speed boats flash across the water toward the home goal.

Many new members will be joining this week. Come along, join now. A welcome awaits you. Special prices for balance of season, January to May Clubs.

All club members are requested to attend this week. Plans for 1931 activities will be made.

New Classes.

The following classes will commence this month. All interested are asked to leave their names at the "Y" as classes with largest registration will start first:—

Current Events. Travel Club.
Basketry. First Aid.
Wood Carving. Bible Study.
Junior Cooking.

Elocution.

Mrs. Hazel Davidson McClelland, teacher. Lessons arranged at office.

Junior Campers.

Will hold their monthly Camp Supper Meeting a week from Wednesday, January 14.

Basketball.—Join one of the teams; enjoy a game.

Badminton.

Courts available special hours. Apply at the office.

Sunday Sing Song.

Will commence a week from Sunday, January 18. A cordial welcome for everyone.

Schedule for Week

Monday.—4.30 Intermediate Gym. 8.00 Elementary Gym.
Tuesday.—10 a.m., Ladies' Gym. 7.30, French Conversation; 8.00, Senior Gymnasium.
Wednesday.—4.15, Babies' Dancing; 4.30, Pollyanna Club; 5.15, Junior Dancing; 7.30, Wohelo Club; 8.30, Badminton.
Thursday.—7.00, Senior Dancing Class; 8.00, Ladies' Gym Class; 8.00, Old Country Club.
Friday.—4.30, Senior School Girls' Gym; 7.00, Intermediate Gym.; 8.00, Basketball Practice Games.
Saturday.—9.30, Junior Gymnasium; 10.30, Story Hour; 10.45, Babies' Gym.; 2.00 Sunshine and Everbright Clubs; 4.30 to 10.30, Badminton. 1d, 4, 4512

Trade In Watch Sale

If you have a Watch that is not giving satisfaction or an old one that you are not able to use, bring it in and let us see it.

We are offering a real good allowance for your old watch on a new watch.

No matter how badly broken it is, we will allow you a fair deal.

These new Watches are of newest designs and popular makes and at moderate prices.

They include both Ladies' and Gents' Wrist or Pocket Watches in White or Green Gold.

Bring your old watches in and let us see them.

WARNE BROS.
DIAMOND HALL
Phone 880 349 George St.

ROBERT S. Hall,

Formerly of 626 Gilmour street, Peterborough, Ont. 4d-5-12-19-26-4502.

PETERBOROUGH MALE VOICE CHOIR PRACTICE.

To-morrow (Tuesday) evening will find the choristers at rehearsal in the Paragon Hall at 8 o'clock. Every member please be on hand.

ALL SAINTS' CHURCH

Tuesday, January 6th, being the Festival of the Epiphany, there will be Holy Communion in All Saints' Church at 10 a.m.

Instead of the usual Evening Service there will be a Missionary Meeting at 8 p.m., in the Parish Hall, at which the Rev. Mr. Wei will give an address. The Rev. Mr. Wei is Rector of the Cathedral Church of Kai-feng in the Canadian Diocese of Honan, China. 1d, 4, 4515

MAIN STREET TOPICS

Jabs and Jottings as Picked Up by an Examiner Reporter

CHANGE IN TRAIN SCHEDULE.

A change in train schedule is announced by the C.N.R. officials, to take effect on Monday, January 12. This change comes as a result of the amalgamation of two runs, one from Lindsay to Whitby, the other from Whitby to Port Hope. This latter service is a remnant of the old Canadian Northern Railway, the rest of whose tracks had been removed.

Trains will leave Lindsay on Mondays, Wednesdays and Fridays at 9.45 a.m., and run via Manilla and Whitby, arriving at Port Hope at 5.45 p.m. The return trips will be made on Tuesdays, Thursdays and Saturdays, leaving Port Hope at 6.00 a.m. and arriving at Lindsay at 3.50 p.m.

These changes will be of interest to travellers in particular, as train connections between Peterborough and Lindsay for these trips will not be of the best.

ONE CALL FOR FIREMEN.

The services of the Fire Department were required for a chimney fire on 177 Douro street Sunday at 1.30 p.m. Chemicals were used and damage was very small.

FIRE LOSS $20,850.61.

A correction in the report of the fire losses in Peterborough published Saturday has been issued by the Fire Department. The loss for August 1930 was stated as being $550 but should be $300, bringing the amount for the year down to $20,850.61.

CURLING ICE IS SOFT.

There were no games played on the local curling rink Saturday evening due to the mildness of the weather. The schedule is drawn up for to-night, but it is thought that the ice will still be too soft for playing.

BONE BROKEN IN LEG.

Patricia Madill, 12, daughter of Mr. and Mrs. A. J. Madill, 606 George Street, on Friday afternoon suffered a broken bone in her right leg. She had been skating on the river at the end of Antrim Street, and, having climbed the bank for a rest, was returning to the ice when she fell, wrenching her leg. She was carried home by Ed. Barrie, 635 Water Street, on a toboggan. Attended by Dr. J. A. Morgan, an X-ray examination showed that a bone between the ankle and the knee was broken.

CHINESE MINISTER COMING

A very interesting lecture is promised by the Woman's Auxiliary of All Saints' Church on the event of the visit of Rev. H. J. Wei of the Cathedral in Kaifung, Honan, China. Mr. Wei will give an address in the Church Hall at 8.00 p.m. Tuesday. Everyone is invited to come and hear the speaker.

IN MEMORIAM.

WHALON. — In fond and loving memory of my dear wife Lilias Pearl Whalon, who died January 4th, 1929.

ACCEPTANCE OF DUTY MARKS LIFE OF SIR JOSEPH FLAVELLE

Sir Joseph Was Born and Educated in Peterborough.

HEADS BIG UNDERTAKINGS.

(By Ralph M. Radford, Copyright 1931).

TORONTO, Ont. Jan. 5. (Special)—In October, 1927, just two years before the bubble of security prices burst and revealed the precarious heights to which business in over-exuberance had climbed, Sir Joseph Flavelle stated: "When the present stock exchange boom will crack, I do not know. I do not know what will happen when it does, or what circumstances will lead to it. I do know what will happen when the inevitable reaction comes from a period of expansion. We cannot always deal in superlatives. There comes a time when psychologically the human family cannot go on and then we feel the reaction we will say we were all fools."

Certainly these were not the words of a "market prophet"; nor the statements of an economist attempting the sensational. They merely expressed the feelings of a student of human nature, who rather sorrowfully observed his fellows ignoring the existence of maxims which, through broad experience, had become to him industrial laws not to be broken with impunity.

It is not to be wondered that Sir Joseph, now he has more time to devote to such things, should be in demand as a speaker on business conditions, as a preceptor of youth and as a commentator on matters of national moment. His expression of opinion needs no other authority than his measure of personal success and background of achievement.

His quiet but confident acceptance of even the most arduous duties in the advancement of the general good has been an outstanding feature of a varied career and his financial and personal backing have been a large factor in furthering institutional and educational work in this country.

His position as head of the Ontario Industrial Research Council, inaugurated in 1928, has brought him to the fore frequently of late as an enthusiastic advocate of more co-operation among manufacturers and producers in meeting problems of modern business. In numerous addressed to industrials he has stressed the possibilities inherent in the foundation for improving conditions and efficiency in Ontario's industry and has urged a wider use of the facilities proved by this organiza. tion. He has expressed great faith that the research council will serve to halt the exodus of Canadian workers to other countries and anticipates it will play an important role in the period of hard work which, he claims, must precede complete recovery of industry.

Head of Large Undertakings

Sir Joseph was born and educated in Peterborough, started in the provision business in that town with his father and after a short stay in Lindsay came to Toronto in 1887. Five years later he was appointed general manager of the William Davies Co. Under his management the firm expanded to include not only other packing plants but a chain of several hundred stores. He became president of the company in 1912 and was head of the Harris Abbatoir Co. for several years. He sold out his interests in both companies in 1919.

Senator Cox, also of Peterborough, was influential in effecting his entry into the banking business. Sir Joseph was elected to the boards of the National Trust Co., Canadian Bank of Commerce and many industrial organizations. In 1903 he purchased the Toronto News in what is understood to have been an attempt to establish an entirely independent newspaper. He retired from this field in 1910 after sustaining considerable financial loss. He became head of the Robert Simpson Co., disposing of his interests in that concern last year in one of the largest financial deals in Canadian history.

Despite his manifold business affiliations, Sir Joseph has been an aggressive figure in public service work since the opening years of the century. In 1905 he was appointed to the Toronto Board of License Commissioners. The following year he was created an LL.D. of Toronto University and elected chairman of the Royal Commission organized to recommend a plan for reorganization of that institution. He and Lady Flavelle have been identified with university activities for many years and have given a number of scholarships and other gifts.

On Hospital Board.

From 1902 to 1921 he was a member of the board of trustees of the Toronto General Hospital. To his initiative, ability and generosity is given the bulk of the credit for the erection of the new buildings on College Street. He is connected with the Canadian branch, British Red Cross Association, and the Toronto branch, Victorian Order of Nurses. Throughout he has been an active prohibitionist and worker in the Methodist and later the United Church, and is chairman of the board of governors of the West China Union University.

Exceptional tribute was paid his genius for organization when in 1915 he was appointed chairman of the Imperial Munitions Board, a position he held for the duration of the war and two years following. The baronetcy, a hereditary title, was conferred on him in 1917 in recognition of services in facilitating production and forwarding of war supplies. In 1920 he was made chairman of the first Canadian board of the Grand Trunk Railway at the time it was being taken over by the Canadian National Railways.

In politics he is an independent Conservative but has never been a member of either House, preferring to pursue his way free of the confining influence of party obligations. The Flavelle home, "Holwood," in Queen's Park, is one of Toronto's fine residences and contains, besides one of the first private organs installed in the city, many beautiful paintings of which Sir Joseph is an appreciative collector. He is an ardent patron of music and for many years has followed the activities of the Mendelssohn choir with keen interest.

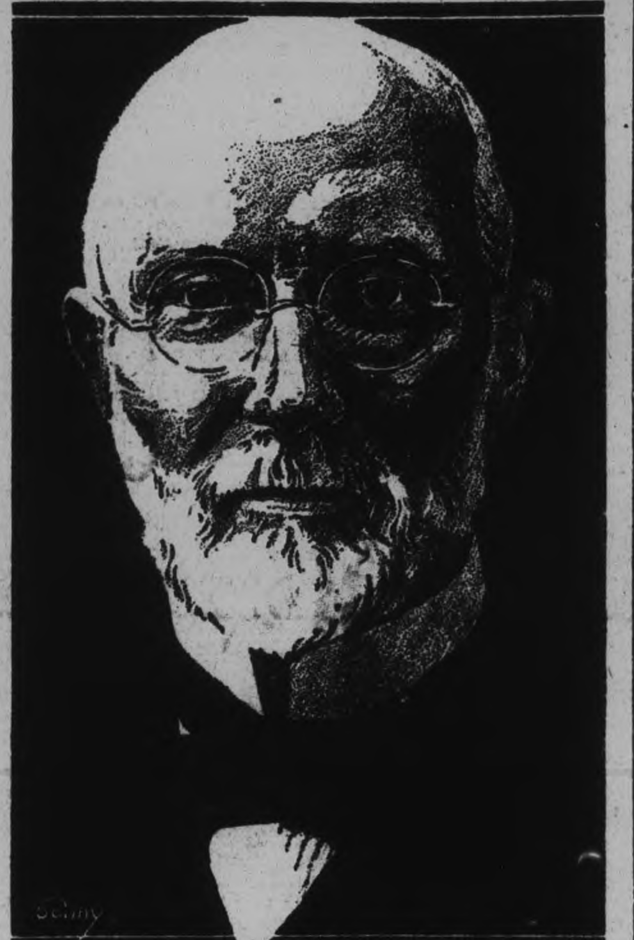

SIR JOSEPH WESLEY FLAVELLE, BART.

WEDDINGS

BEAN—McCLENNAN.

A quiet wedding was soleminzed by the Rev. James E. Graham in the Chapel of the Metropolitan Church, Toronto, on Saturday, January 3, when Gertrude McClennan, eldest daughter of Mr. Thomas R. McClennan, of Peterborough, was united in marriage to J. L. Bean, also of Peterborough.

The bride wore a frock of mauve satin with shoes and hose to match and her attendant, Miss Robinson, of Peterborough, wore pale blue satin with dark shoes and hose to mtach.

Mr. Leslie Williams, of Toronto, attended the groom.

Following the ceremony a wedding supper was held in Oshawa. The young couple will reside in Peterborough.

BANK CLOSES DOORS

ZANESVILLE, O., Jan. 5. (CP)—The State Security Bank, one of the most prominent state financial institutions in Zanesville, was closed to-day by O. C. Gray, state superintendent of banking. The superintendent said that "frozen loans" and depreciation in bond accounts had caused the closing.

INDIAN CABINET SCHEME OFFERED BY LORD SANKEY

Suggests Governor-General's Gov't With Nine Portfolios.

NOT FORMAL PROPOSAL.

Shafti Demands New System With Adequate Protection For Minorities.

(By George Hambleton, C. P. Staff Correspondent)

LONDON, Jan. 5. — Lord Sankey, Lord High Chancellor in the British Cabinet, submitted to the Indian Round Table Conference today a tentative scheme for a Cabinet for the New India. It was not submitted as a formal proposal for the Labor Government, but coming from such a source it was significant.

"How would this sort of thing do", queried Lord Sankey as a Moslem speaker was addressing the sub-committee on Federal structure. Lord Sankey then suggested a Governor-General's Cabinet with nine portfolios.

The Portfolios

They were as follows:

1.—Finance.
2.—Law.
3.—Railways, posts and telegraphs.
4.—Education, health and lands.
5.—Industries.
6.—Commerce.
7.—Revenue and subjects such as administration of the customs on opium and salt.
8.—Minor departments, botanical and geological surveys, etc.
9.—Minister in charge of minor departments not indicated above.

Sir Muhammed Shafi stated the Moslem case, "India wants to be mistress in her own household," he said. Under the existing system, he declared, the Secretary of State in the British Cabinet was the "great mogul" of the Indian Empire. Sir Muhammed demanded a new system with adequate protection for minorities, especially for the Moslem minority. He agreed however that during the period of transition from the existing to the new system of Government for India some safeguards might be necessary.

The sub-committee observed one minute's silence in memory of the Princess Royal and Muhammed Ali, the latter having died after illness that set in soon after the Conference convened.

Lord Reading will state the position of the British Liberal delegates before the sub committee this afternoon.

WEAVERS STRIKE AGAINST SYSTEM

3,500 Walk Out in Protest Over "More Looms Per Weaver" Plan.

MAY AFFECT 200,000.

BURNLEY, Eng., Jan. 5 (C.P.).—Nine cotton mills in this busy spinning town shut down to-day as 3,500 weavers struck against the owners' demand that each weaver take over double the number of looms he has previously operated.

It was the first walkout in a united protest against the so-called "more looms per weaver" system which has been the subject of a series of fruitless conferences between men and employers for weeks.

Originally the walkout was to have hit ten mills, but the owners of one agreed to a temporary postponement of installation of the new system and the men remained at work.

The mills' owners ask that each weaver operating four looms take over four more at a substantial increase in pay, but the union contends the system would throw many men out of work.

There was a possibility that the strike would extend throughout the industry, affecting 200,000 men.

SUSPECT IN MURDER HELD.

CALCUTTA, India, Jan. 5.—(A.P.)—P. A. J. Hackerdon, an Anglo-Indian resident of South Calcutta, was arrested and brought before a police magistrate at Alipore, to-day, charged with abetting the murder of Colonel N. S. Simpson, Inspector-General of Prisons, who was killed here Dec. 8.

It was alleged that Hackerdon's revolver was used by one of Colonel Simpson's assailants.

Colonel Simpson was shot and killed by three Bengals who fired at him in his office.

OBJECTS TO "EAST CITY."

During the hearing of an action in Division Court this morning one of the lawyers, addressing His Honor Judge E. C. S. Huycke, hurriedly corrected himself after he had referred to "the Village of Ashburnham." His Honor said he did not object to that, "so long as you do not call it East City."

Four Indiana Banks Fail To Open Doors

INDIANAPOLIS, Jan. 5.—Four Indiana banks failed to open for business today, Luther F. Symons, State Banking Commissioner announced. Loss of deposits was given as the cause for the closings.

The banks closed today are.

The First Indiana State Bank of Gary, capitalized at $100,000.

Citizens Trust and Savings Bank of Indiana Harbor, capitalized at $100,000.

Indiana State Bank of Indiana Harbor capitalized at $50,000.

Huntertown Bank of Huntertown, Allen County, capitalized at $100,000.

FRANK H. DAWSON
WHOLESALE AND RETAIL
FLOUR - GRAIN - SEED - SALT
POULTRY FEEDS AND SUPPLIES A SPECIALTY
380 WATER ST. PHONE 55

SACRED HEART RINK
BAND TO-NIGHT
GOOD SHEET OF ICE
Ice was in splendid condition at one o'clock this morning.
HOCKEY ENGAGEMENTS PHONE 3015W

DANCE TO-NIGHT
Auspices Women's Friendly Bible Class
MONDAY, JANUARY 5th, 8.30 P.M.
ST. JOHN'S PARISH HALL
Jack Marshall's Orchestradians. Admission 25c.

NEW SEXTANT GIVEN FLIERS

Tradewind Ready to Hop Off For Bermuda Tuesday Morning.

MOTOR OVERHAULED.

NORFOLK, Va., Jan. 5 (C.P.). — Mrs. Beryl Hart, Lieut. W. S. MacLaren, said at noon to-day that, weather permitting, they will hop off at 6 a.m. to-morrow on their pioneering trans-Atlantic freight flight to Paris.

The damaged sextant that resulted in their failure to find Bermuda, the first stop of their projected flight Saturday, has been replaced, and naval mechanics at the Hampton Roads naval air station were overhauling the motor preparatory to the take-off to-morrow.

LAST MEETING FOR THIRTEEN

TORONTO, Ont., Jan. 5. —(CP)—Thirteen members of last year's City Council will say "au revoir" for at least a year when that body meets here this afternoon. Mayor-elect Stewart will meet the members of the Board of Control and the Council will hold its valedictory meeting. Mayor Wemp, who is at present in the hospital following two major operations, will be unable to attend and his place will be taken by Controller Summerville who was defeated in the recent election. Of last year's Board of Control two members were re-elected the other two being defeated.

Special Notice !
DURING THE ENTIRE WEEK (JAN. 5TH TO 10TH)
A Special Opportunity is afforded to everyone to obtain a Full Size (50c) Package of our
SYSTEM CLEANSER HERBS (The Drugless Laxative) FREE OF CHARGE
with Each Purchase of Any of Our Reliable and Safe Remedies.
Purchasers of Our 50c Package of Herbs will receive an Extra Package Free of Charge.
Our SYSTEM CLEANSER HERBS will correct Constipation and Stomach Disorders Permanently. There is nothing better. They stimulate the Digestive Processes, Liver and Kidneys. Poison-breeding body wastes are gently expelled. Thereby a whole series of ailments are prevented These Herbs have a genral tonic effect on the System.
L. Mendelson, Herbalist
of many years' experience, will be pleased to interview you. Avail yourself of the opportunity to get a healthier Digestion, keener Appetite, a clearer Skin, and fresh, new Energy. Come in, 'Phone, or Write.
"GET BACK TO NATURE, AND LIVE."
Mendelson Herbal Remedy Co.
Kresge Building (Suite 21 and 22) Peterborough
Open Every Evening - 'Phone 1197
Don't be misled by other so-called similar Remedies. Look for the word "Mendelson" on every package. While we welcome all legitimate competition, the public must be impressed with the great importance of dealing only with Herbalists of good reputation and character, as untold injury to health may accrue through dealing with those who are unscrupulous and herbally ignorant traders.

JOB PRINTING
It looks easy to feed sheets of paper into one of the swiftly running presses . . . and it is easy. But it requires a trained eye to spot faults. Our pressmen take an intense pride in the quality of their work, and we make certain of this also by holding them to only one kind of work — "Good Printing."
We will gladly make layouts in one, two or more colors, and estimate costs for you.
Phone 1600
Peterborough Examiner Ltd.
Peterborough, Canada.

PROBABILITIES
Fresh to strong northerly winds, mostly fair and colder to-night and Wednesday with some light local snow.

The Evening Examiner

HOME EDITION

IF IT WILL HELP PETERBOROUGH AND DISTRICT. THE EXAMINER IS FOR IT.

VOL. LXVI., No. 4 — PETERBOROUGH, ONTARIO, CANADA, TUESDAY, JANUARY 6, 1931 — PRICE THREE CENTS

AGED MAN IS HELD-UP AND BEATEN BY THUG

11 Italian Planes Cross Atlantic

ENGINE TROUBLE PUTS ONE DOWN OFF SAN PEDRO

Only Cripple of Squadron Taken in Tow By Watching Destroyer.

LANDED NEAR ISLAND.

Main Fleet Led By General Italo Balbo Lands in Natal Harbor.

RIO DE JANEIRO, Brazil, Jan. 6 (C.P.).—A National Telegraph despatch reported the "Black Squadron" of four planes in General Italo Balbo's trans-Atlantic fleet landed in Natal Harbor at 4.00 p.m. (2.00 p.m., E.S.T.).

Fifteen minutes later two more planes came down, and the five others still in the air were expected momentarily.

A dispatch to-day said one of General Italo Balbo's fleet of planes was forced down by motor trouble in the sea off San Pedro in the St. Paul's Rocks and was taken in tow by an Italian cruiser stationed nearby.

St. Paul's Rocks is a tiny island used as a cable landing station, a short distance north of the equator and about 340 miles northeast of Fernando Do Noronha, where eleven of the planes were sighted this afternoon, heading for Natal.

The flight began to-day in the longest and most difficult lap of a nearly 6,000-mile air journey begun early December 17, with the departure of fourteen Savoia seaplanes from Orbetello, Italy, from Rio de Janeiro, Brazil. The flight may be continued on to Buenos Aires, which would run the total mileage of the trip well toward 7,000.

Stationed between Bolama and Natal are twelve Italian cruisers and other naval vessels, ready to race at an instant's notice to help any of the squadron which may find it necessary to come down in mid-Atlantic. The twelve vessels have been evenly distributed along the 1,600 miles of the ships' course and are believed to represent a sufficient precaution against disaster.

As the planes took off the first of the cruisers was notified by radio of the departure and the word flashed along the course to the other ships, each of which will attempt to sight the squadron as it passes and flash the word back to Rome, where Premier Mussolini will anxiously await word of its progress.

Two Small Islands.

With two exceptions, one so minor as to be hardly considered, the way is over open water with no intermediate landfall. About 125 miles north-east of Natal is Fernando do Noronha, Brazilian penal colony island, and between that and Bolama the lonely island rocks known as St. Paul's Rocks, used as a cable landing station. The latter would hardly offer any shelter should the planes be forced down in the event of a storm.

Four hours prior to departure it was supposed that a postponement of another day would be necessary because of continuing adverse weather conditions, but a slight improvement, together with reports from the cruisers standing between here and Natal gave General Balbo hope of further betterment and after midnight he gave the word to prepare for a takeoff.

Four of Crew in Each

Each of the twelve planes carries four men, two pilots, a mechanic, and a radio operator, 48 men altogether being engaged in the flight. Two of the fourteen planes which flew from Orbetello remained here, being flown thus far merely to act as workships to effect any repairs which might be necessary prior to departure.

The planes are flying in four groups of three each, the first three being painted black, the second three red, the third three white, and the last three green, the colors of Fascism, and of the Italian tricolor.

Headaches to Pay $50 Per Month

CHICAGO, Jan. 6. (CP)—Prepared to put a lot of pains into his work, Theodore Roberts, a 32-year-old electrician from Lake Geneva, Ill., to-day was ready to take up his duties at the University of Illinois research and educational hospital.

He was selected out of 750 applicants as having the worst headaches which hospital doctors want to study with the idea of finding the cause and a cure. All he has to do is deliver a few good headaches a month and submit to laboratory tests for which he will receive $50 a month with free board and lodging.

Campbellford's Mayor

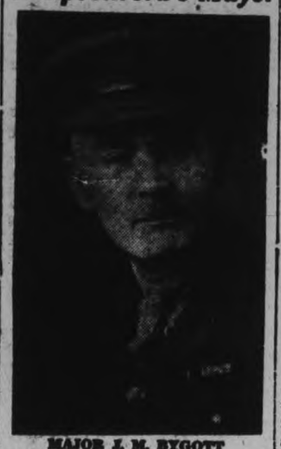

MAJOR J. M. BYGOTT
who was elected mayor of Campbellford yesterday over W. S. Wiggins by a majority of 89.

NORTH CAROLINA STORM KILLS SIX

Freak Wind Sweeps Across Country Leaving Path of Devastation.

DOZEN INJURED.

NORLINA, N.C., Jan 6. (CP).—Six persons were dead to-day in the wake of a freakish wind storm that late yesterday dipped down into two counties in North Carolina and one in Virginia, leaving devastation in its path.

Mrs. Grover Henderson was killed in the collapse of a farm house near Boydton, just across the State Line in Mecklenburg County, Virginia.

Near Ridgeway, a few miles from here in Warren County, North Carolina, four negroes, Jim Dunston and three sons, were crushed to death by the falling timbers of their home.

Six miles from Ridgeway, near Wise, Edna Harris, negro girl, was killed when the storm destroyed a negro farm life school.

Two negroes were injured near Yanceville, Caswell County, North Corolina, where the storm first struck.

Perhaps a dozen persons were injured in the vicinity of Boydton, Ridgeway and Wise.

SIR SAMUEL HOARE IS SKEPTICAL OF RESPONSIBLE GOV'T SCHEME

So Complicated, Be Workable Only By Existence of Good Will in India Itself.

NON-COMMITTAL ATTITUDE.

(By George Hambleton C. P. Staff Correspondent)

LONDON, Jan. 6.—The cold waters of doubt were thrown upon responsible Government for India by Sir Samuel Hoare, spokesman for the British Conservative delegates, in the Indian Round Table Conference to-day.

Sir Samuel did not reject the scheme submitted by Sir Tej Bahador Sapru and accepted yesterday by Lord Reading on behalf of British Liberals. His attitude was definitely non-committal. But he subjected the scheme to analysis and questioned whether it would work out at all.

Many Complications

"It would be so complicated," Sir Samuel said, referring to the Sapru conception of Responsible Government, would be so vulnerable to the attacks of critics, and would be so full of anomalies that it would be workable only on the basis of wide acceptance of the existence of goodwill in India itself."

And was, there any indication that at the present stage such goodwill existed in India? Sir Samuel asked.

His Summary.

Sir Samuel, who was Secretary of State for Air in both former Baldwin administrations, summed up the Conservative position in these words:

"Because, first, I have my doubts if the scheme outlined by Sir Tej would actually work, and because, secondly, I have not sufficient knowledge about certain vital aspects of the All-Indian Federation, I am bound to adopt a non-committal attitude towards the question of responsibility at the centre.

"I do not say that on no account and under no conditions would I ever agree to a particular scheme. I do not say I would not be greatly in-

(Turn to Page 5, Please)

School Pupils Pay Tribute to Canine

MONROE, La., Jan. 6 (C.P.)—Schools were closed here to-day so that their pupils might attend the funeral of Unalaska, husky hero of the Byrd Antarctic expedition who was crushed to death under the wheels of an automobile Saturday.

The hardy son of a malamute half-wolf, born in Lapland five years ago and destined to smash the frozen wastes at the other end of the world as the leader of Admiral Byrd's dog team, was here on exhibition with Lady, his mate, when he dashed across a thoroughfare to end his crowded life beneath a low-priced, coupe.

Scholarship Fund For English Pupils

MONTREAL, Que., Jan. 6 (CP)—Subscription of $600,000 is now being made in Canada and England to be known as the "Canada scholarship fund" to bring British public or secondary school graduates to Canada for their university education and subsequent entrance to Canadian life.

Canada's allotment of the fund is half the total, most of which has already been pledged upon condition that a similar amount is raised in Great Britain, according to an announcement made to-day at McGill University where reports of the drive, now on in England to make up the British quota, are being received.

Twenty-five ships were launched from Belfast, Ireland, shipyards in 1930, as compared with 18 in 1929.

FOG AND DRIZZLE OVER NEW YORK SNARLES TRAFFIC

Coast Guards Rush to Aid Coal Freighter Aground Off Long Island.

35 MEN IN DANGER.

Liner Collides With Car Float—Trolley Hits Truck, 11 Are Injured.

NEW YORK, January 6 (C. P.). — A Long Island Sound steamship rammed a car float, a freighter sent out a distress call, and maritime traffic from liners to ferries in New York Harbor inches its way along to-day in a heavy fog which followed a January drizzle.

The passenger ship George Washington, bound in from Boston, struck the car float in the east river, pitching three box cars into the water, making the float helpless and punching a hole in the steamer's bow. Tugs took the float in tow, and the George Washington crept on toward her pier. Several other New England steamers anchored just below Hell Gate until the weather cleared.

Coal Ship Aground

The William N. Page, bound from Norfolk to Boston with coal, sent out an S.O.S. saying she was aground off Southampton, Long Island, with twenty-five men aboard. Coast Guards went to help her.

Ferries were far behind schedule, several ships postponed their departure until the skies cleared, and even land traffic in the Metropolitan area felt its way over wet pavements in the murk. A street car hit a city truck in Brooklyn in the mist and eleven trolley passengers needed medical attention.

The freighter City of New York, which picked up the crew of the fishing smack Marie off Scotland lightship last night, went on toward Philadelphia. The smack was sinking fast when it was abandoned.

GIRL INJURED

HAMILTON, Ont., Jan. 6.—(CP)—Miss Dorothy Voll of Smithville who was badly injured in a motor accident on the Smith-ville-Grimsby road on Sunday night, was resting more easily, city hospital authorities stated today.

Reeve Of Smith

Henry D. Coons, who again takes the Reeve's chair for another year in Smith Township after one of the hardest fought elections ever staged in the district. He defeated his opposition, William Brown, by 243 votes

ALLAN LEWIS IS BAILED FOR TRIAL

Crowd So Great in Police Court Room Spectator Faints.

YOUTHS SENTENCED.

Before an assemblage of interested spectators that packed every device of space in the court room and thronged the stairway and doors, Allan Lewis was this morning committed for trial by Police Magistrate Langley.

The proceedings today did not produce the excitement or thrill that the large audience had anticipated. Lewis was merely charged again by the magistrate. The charge was not altered, and remains criminal negligence. R. R. Hall, K. C., his counsel, did not enter plea or election.

Merely as a formality, Provincial Constable D. Sylvester was called to the box to testify. He gave details of the accident that resulted in death to Irene Stewart. Then Lewis was committed to be bailed for trial. Bail will be the same, $4,000.

The hearing of the case will now be delayed until in its natural course it comes up in the Spring at the General Sessions of the Peace, or at the sessions of the Supreme Court. R. R. Hall would not say if he will ask for trial by judge and jury.

The crowd in the room was so great that one spectator fainted.

Alexander Townsley and Andrew McCabe, who had pleaded guilty to burglarizing the Curtis' service station at the corner of Smith and Water streets and were on remand for sentence, appeared and were sentenced, to six months determinate and one year indeterminate in the Ontario Reformatory.

John O'Brien alias Jack Shakespeare appeared again and again was remanded on a charge of stealing J. Micolla's horse and rig.

B.C. FRAUDS ACT WILL BE TESTED

Counsel For Solloway, Mills Secures Writ Seeking Injunction.

IN COURT TO-DAY.

VANCOUVER, Jan. 6.—Constitutionality of the Security Frauds Prevention Act, which was enacted by the Provincial Legislature last year, has been attacked in Supreme Court here in a writ filed by Messrs. Farris, Farris, Stults and Sloan, against Hon. R. H. Foley, Attorney-General of British Columbia and Mark Cosgrave, Vancouver barrister.

The plaintiffs are I. W. C. Solloway, Harvey Mills and their employers, William Kennedy McGee, together with the firms of Solloway, Mills (BC.) Limited and Solloway, Mills & Company, Limited.

An injunction enjoining Mr. Pooley and Mr. Cosgrave, who is representing the Attorney-General in a criminal prosecution of Solloway, Mills, will be brought in Supreme Court Chambers this morning. The injunction is to restrain the defendants, or anybody acting through them, from inspecting and examining plaintiffs' books and documents, which are stored in the Court House.

HENRY D. COONS IS ELECTED IN SMITH; PARKER IN HARVEY, AND CAVANAGH IN ENNISMORE

Miss Johnson May Abandon Solo Hop

LONDON, Jan. 6 (A.P.)—Amy Johnson, the aviatrix, to-day told The Evening Standard by telephone from Warsaw that she may abandon her solo flight to Peiping across Siberia.

"I hate to give up," she said, "but it seems quite likely now that I may have to abandon my trip." Miss Johnson's plane was damaged yesterday in a landing near Warsaw.

Fitzgerald Defeats Allan Mann By 14 Votes For Deputy Of Smith Township

WINDSOR IS RETURNED

Montgomery Defeats Reeve Tedford in Norwood By Two Votes

Henry Coons and Gordon Fitzgerald were re-elected Reeve and Deputy-Reeve of the Township of mith yesterday in one of the stiffest contested municipal elections in some years. Mr. Coons' majority over his opponent William Brown was 243, while Mr. Fitzgerald had a majority of only 14 over Allan B. Mann. George Mullen was the only man of the 1930 Council to fail to get elected, his place being taken on the municipal board by Fred Armstrong. Vivian Milburn headed the polls for councillor with 637 votes, Herbert McConkey was second with 533, and Fred Armstrong third with 440. Mr Mullen polled 427 votes, and Charles Westlake 312.

In Asphodel Adam Humphries was re-elected in a three-man fight over R. C. Breckenridge and P. McNulty. Mr. Humphries polled 267 votes, Breckenridge 195, and McNulty 130.

Ennismore again returned Thomas Cavanagh by a majority of 59, while in Burleigh and Anstruther the old Council was returned with Reeve Vernal Windsor at its head.

BELMONT AND METHUEN.

With results complete Reeve W. E Griffiths and ex-Warden Frank Breckenridge are tied, each having 186 votes, thus causing the same excitement in this municipality as occurred last year when Mr. Griffiths beat Mr. Breckenridge by only a few votes. The Council with the same two polls to be heard from will in all probability be composed of Isaac Anderson, H. R. Vansickle, C. F. Steenburg, and George Wright. The incomplete results for Councillors

(Turn to Page 6, Please).

65,000 PASS BIER OF FRENCH HERO IN LAST TRIBUTE

Battalions of Infantry to Lead Long Funeral Procession Wednesday.

Plan Impressive Ceremony.

Oration at Invalides Esplanade to be Read By Louis Barthou.

PARIS, January 6 (C.P.). — Frenchmen to-day gazed for the last time on the familiar, beloved features of "Papa" Joffre, first Marshal of Republican France, hero of the Marne and commander of the French Armies in the first two years of the Great War.

Sixty-five thousand persons were estimated to have filed by the catafalque in the chapel of the Ecole Militaire from 9 a.m. yesterday to 11 p.m. last night, and it was believed that many more would view the body to-day.

There will be but a five-minute wait at the Arc de Triomphe, one of the Marshal's last requests being that if he died in winter the people of Paris and the troops he commanded so long would not be subjected to the rigors of a long wait in the bad weather. The interment in the Invalides will be only temporary until a permanent tomb can be arranged at the family home at Louveciennes.

Troops of France to March.

In the long funeral procession which will accompany the body from Notre Dame to the Invalides will be battalions of infantry and cavalry, batteries of artillery, veterans' organizations, and foreign representatives, among them Ambassador Edge, who will act for the United States.

The family and members of the French Government will follow immediately behind the body. Directly ahead of the caisson bearing the body will walk his riderless horse, its

(Turn to Page 11, please)

Reeves Elected

PETERBOROUGH COUNTY
Asphodel—Adam Humphries.
Ennismore—Thomas Cavanagh.
Chandos—Russell Hales.
Burleigh and Anstruther—Vernal Windsor.
Harvey—Henry Parker.
Norwood—William Montgomery.
Smith—Henry D. Coons.
Deputy—Donald Fitzgerald.

NORTHUMBERLAND COUNTY
Campbellford—J. M. Stone.
Deputy—Alex MacColl.
Brighton—F. R. Whitten.
Colborne—Ira Edwards.
Hastings—Dr. W. E. Wilson.
Alnwick—Gordon Parker.
Brighton Twp.—W. A. Goodfellow.
Cramahe—Charles Quinn.
Hamilton—R. Davey.
Murray—W. H. Morrow.
Percy—W. J. Baker.
Seymour—Robert Innis.

DURHAM COUNTY
Cavan—George Heston.
Deputy—James McGill.
Manvers—Burt Richardson.

VICTORIA COUNTY
Emily—H. Endicott.
Bobcaygeon—A. E. Bottum.
Ops—Thomas H. Reed.
Omemee—J. Magee.

HASTINGS COUNTY
Marmora and Lake—Lee Neal.
Marmora—F. Marrett.

Potatoes shipped from the United States in 1930 were valued at more than $2,500,000.

FOUR MINERS DIE IN GREAT BLAST

Rescue Workers Dig Frantically Through Slate For Four Missing Comrades.

SOME BODIES RECOVERED.

BECKLEY, W. Va., Jan. 6 (C.P.)—Four miners were killed and four others were unaccounted for to-day in an explosion in the Glen Rogers mine of the Raleigh Wyoming Coal Mining Company. The explosion occurred in a section of the workings a mile and a half underground.

Rescue workers brought out four bodies and were digging through falls of slate in search of the four men reported missing. Officials of the mining company described the explosion as "local" in character.

Four Bodies Found.

The bodies brought out were found in the first north entry. The other four men were believed to have been working in the second north entry.

The mine is located in Wyoming County, 3 miles from Beckley.

Only the presence of rock dust in the mine prevented the explosion from spreading to other sections of the workings, R. M. Lambie, chief of the State Department of Mines, said at Charleston.

Describing the mine as "extremely gaseous," Lambie said if it had not been rock-dusted, the tipple would have been blown off by a more severe blast.

Use Of Lash In Prisons Branded As Brutal

WINNIPEG, Man., Jan. 6.—"Sheer brutality—without the deterrent effect some people apparently think it has," was the term Hon. E. J. McMurray, former Dominion Solicitor-General used last night to describe the lash for prisoners. He was speaking on Canada's prison system before a meeting of the central research council of social agencies.

"We have outgrown use of the lash," Mr. McMurray declared. "It is beneath our civilization. It is not a deterrent. It brutalizes society and the individual who is punished. It brings about insubordination in institutions. There is nothing to recommend it and it is entirely out of keeping with our times."

Two Hold-up Men Rob Aged Couple On Chemong Road

Terrorized in Their Home Last Night By Two Thugs W. G. Johnston and His Sister Were Manhandled and Forced By Blows to Give Up Their Money.

OLD WALLET CONTAINING $20 IS ALL THAT AGED MAN HAD—THUGS NOT SATISFIED SO DEALT MORE BLOWS

Warning Them Not to Try and 'Phone or They Would Be Shot Thugs Left House—Police Lost Trail in Bad Snow Storm.

Terrorized in their home last night by two hold-up men, two aged residents of the Chemong road, W. G. Johnston and his sister, were man-handled and forced by blows to give up money.

Mr. Johnston, who is more than 70, lives about a half mile from the city on the Chemong road. His sister, who is also in the autumn of life resides with him. They had finished supper and were sitting comfortably in their kitchen last evening, when about 7:30 a knock sounded on the side door.

Mr. Johnston answered the knock. Having opened the door, he saw two men standing upon the threshold. One was big and powerfully built, the other about medium height. The big one sprang forward, gripping the aged man by the throat. Mr. Johnston was thrown helplessly to the floor. Strong fingers choked him.

His big assailant, easing up on his hold for a moment, demanded money. "I can't give you money while lying here," said Mr. Johnston. He was permitted to get up and was then pummelled with blows upon his chest. He was ordered to "hurry up and produce the cash."

A wallet containing $20 was thrown on the table by Mr. Johnston. Opening the bag, the big man counted the money. "That's not enough, we want more," he growled. Mr. Johnston answered that it was all he had. He was dealt more blows.

Warning him not to try and phone anyone or he would be shot, the men left.

Only the big man attacked Mr. Johnston. The other stood at the door saying nothing and taking no active part in the attack. Miss Johnston, who was in the room all the time, was not molested.

Provincial Constable David Sylvester was informed of the holdup less than a half hour later. In the swirling snow, he tracked the men from the house to the highway. There the tracks had been obliterated. No neighbors had been attacked or held up he learned upon investigation, and no one reported seeing two strange men about.

ALL NIGHT SNOW BURIES ONTARIO IN WHITE MANTLE

First Severe Storm of Season Fails to Halt Train or Motor Traffic.

PROBS SAY COLDER.

Blizzard Strikes Hard in Quebec and Montreal—50 Mile Gale.

TORONTO, Ont., Jan. 6. (CP)—A cold north-westerly wind and a sudden drop in temperature left the southern part of Central Ontario to-day with a stiff coating of hard snow and ice.

Riding on the tail of an all-day rainfall the first severe snowstorm of the season in this locality last night swept over the southern part of the Province and buried it beneath a great white blanket. Despite the heavy fall which was accompanied earlier by rain and sleet, only temporary interruptions were reported in train and motor traffic and only in the vicinity of Niagara Peninsula, where the storm was particularly heavy, where telegraphic and telephone communications interrupted to any extent. Electric power was cut off in some districts by the snapping of snow-laden wires but this was in only isolated instances.

Meteorological officials this morning reported the storm to be sweeping through the more easterly section of the Province into Quebec and down to the Maritime coast. Other sections of Ontario were reported "fairly mild" with the forecast for this district "mostly fair and colder."

Blizzard Hits Quebec.

MONTREAL, Que., Jan. 6 (C.P.).—The Feast of Epiphany, which to-day marked the end of the Christmas holiday season in the Province of Quebec, also saw the end of the mild Christmas and New Year weather. Reports from one end of the Province to the other told of an overnight and morning snowfall varying from five to twelve inches. The heavy fall was accompanied by high winds, which whipped it into blizzard-like proportions and piled up huge drifts.

At noon the storm was still raging, hampering attempts by the various municipalities to clear away the snow piles and re-establish disorganized communications. While no reports of seriously delayed trains or street cars had been received, motor traffic throughout the Province was at a standstill on all except the most frequented streets and roads. The highways were regarded as impassable temporarily. Poor visibility and high winds held all mail-planes grounded.

The City of Quebec, after enjoying one of the mildest early winters on record, woke to-day to find traffic practically impossible. A wind reaching an approximate velocity of 50 miles an hour, accompanied the storm there. Sherbrooke received seven inches of snow, necessitating the suspension of autobus traffic this morning. Private automobiles were also kept in their garages. In Montreal thousands fought their way to work in the teeth of a howling wind.

The full force of the snow-fighting apparatus, together with the "shovel-brigade," of otherwise unemployed, could not be set to work during the morning as the snow was still falling too heavily. Work on the main arteries of traffic was being pushed forward, however.

In improving a harbor at East London, South Africa, 370,000 tons of earth are being removed.

FORMER OFFICER GETS FIVE YEARS

Toronto Man Has 20 Lashes Added For Armed Robbery on December 5.

SECOND MAN GETS 6 YEARS.

TORONTO, Ont., Jan. 6. (CP)—Carl J. Johnston, former member of the Toronto police force, was sentenced to five years in Portsmouth Penitentiary and 20 lashes when he pleaded guilty to a charge of robbery while armed. Johnston pleaded guilty to robbing the store of A. Bonza on the night of Dec. 5 and despite his plea for leniency Judge Denton passed sentence.

Six years in Portsmouth Penitentiary with ten strokes of the strap was the sentence imposed on W. J. Buttery when he pleaded guilty to three charges of hold-up in Police Court to-day. Buttery was arrested recently after he had held-up a local cafeteria. He also confessed to robbing a local candy store on two occasions.

Mention Prince Arthur For Post In Canada

TORONTO, Jan. 6.—In a special despatch from Ottawa to-day, The Globe says:

"To the list of those who are mentioned as the probable next Governor-General of Canada may be added that of Prince Arthur of Connaught. It is rumored that the present Government here is desirous of having some one of the British Royal Family to grace Government House, and that Prince Arthur is the most likely choice. Prince Arthur served as Governor-General of South Africa, and during the war for a time was attached to the staff of General Sir Arthur Currie, head of the Canadian forces.

MAJOR BYGOTT ELECTED MAYOR OF CAMPBELLFORD FOR 1931, STONE DEFEATS G. A. KINGSTON

N. A. MacColl is Elected as Deputy-Reeve Over John O'Sullivan.

BLUE BEATS DAVIDSON.

A. D. Bennett Heads the Polls in the Election to Council.

CAMPBELLFORD, Jan. 6. (By Examiner Staff Correspondent). With a majority of 87 Major J. M. Bygott headed the polls in a race with Walter S. Wiggins and was elected mayor of Campbellford for 1931. The fight was a close one, the returns showing very little to choose from with the exception of polling station No. IV which gave Major Bygott a vote of 149 to Wiggin's 83.

For the reeve's chair the race was not so even. J. N. Stone, deputy reeve in the 1930 council, was elected over G. A. Kingston with a majority of 213. In this contest every poll gave Stone a majority, two stations, II and IV however being very slight.

The struggle for deputy reeve which was fought by N. A. MacColl and John O'Sullivan ended in defeat for the latter. MacColls' count above his opponent's was 245. His majority was strengthened by ward IV which gave him 165 votes to O'Sullivan's 64. Every ward gave MacColl a majority, No. IB however being only one vote.

In the fight for Commissioner for the Water and Light Board between the late mayor C. H. Davidson and James Blue, the struggle was the keenest. Blue headed the vote here with a count of only six votes. Every ward registered a close race, in one there only being a majority of one.

This year's council will see four new men round the table. A. D. Bennett, the latest arrival to the municipal ranks headed the list with a vote of 909, H. N. Carr following with a 732 count. Mr. Carr was on the last year's council. Ernest McKeel, another new man in the ranks, came third with 709 votes in his favor, while J. B. Battisby, entering his second term in office, polled 669 votes. The last two men on the list are also newcomers. Neil Thompson came fifth with a 488 count. F. F. Long completing the list with 434 votes. The two who went to down to defeat, W. J. Abernethy and R. H. Cole, are both old councillors.

The election as predicted was what could be termed hot, with the result that the returns are surprising in some respects. Four of last year's

(Turn to Page 7, please)

Victor In Harvey

Reeve Henry B. Parker, who was re-elected in Harvey Township by the small margin of three votes over his opponent, James Irwin. The vote was 154 to 151.

GEORGE HOOTON DEFEATS ELSON

Lively Election In Cavan—Deputy-Reeve McKnight Loses

J. H. McGILL IS DEPUTY

MILLBROOK, Jan. 6. — Reeve George H. Hooton of Cavan township, the man who was largely responsible for the revaluation of the United counties of Northumberland and Durham for a new equalization of assessment, was re-elected yesterday by a majority of 77 over Harry Elson. The total vote was 447 to 370.

In the same field Deputy-reeve R. J. McKnight lost his seat to Jas. H. McGill of Centreville by the same margin of 77, the vote being 438 to 361. The 1931 councillors are Robt. McCamus, J. O. Ball and Arthur Wood, the latter being a new member.

Mr. McKnight was a member of the special county road commission this year, and had announced his intention of entering the wardenship arena and among the contending aspirants is the other Cavan representative, Reeve Hooton. The defeat of Mr. McKnight, therefore, removes one of Mr. Hooton's prospective opponents. And, by the way, another fell in yesterday's municipal frays, in the person of Fred Hyland, the quiet but capable reeve of Cartwright, who had intimated in December that he might toss his hat into the same ring.

	Hooton	Elson
Carmel	72	55
Dixon's	114	73
Gardiner	79	97
Cavanville	80	96
Mt. Pleasant	102	49
	447	370

Hooton's majority—77.

The results for the deputy-reeve's position were:

	McGill	McKnight
Carmel	52	73
Dixon's	96	95
Gardiner's	93	78
Cavanville	115	58
Mt. Pleasant	82	57
	438	361

McGill's majority—77.

G. THOMPSON IS ELECTED MAYOR

Polls 657 Votes Against Harry McGuire's 437 in Cobourg Election.

W. J. CORBETT ELECTED.

(Examiner Correspondence)

COBOURG, Jan. 6. — George Thompson was elected Mayor of Cobourg at the election last night, receiving 657 votes while his opponent, Harry McGuire, received 437 votes.

W. B. Pratt was elected Reeve by acclamation and John H. Davidson was elected Deputy-Reeve by acclamation.

W. J. Corbett, running for the office of second Deputy Reeve, received 831 votes while his opponent, H. A. Allen, polled 227 votes.

The members of the Council were elected by acclamation and are: J. P. Delanty, M. Booth, R. Jackson, J. Goody, Dr. J. Willoughby and A. Russell.

This is the first year that Cobourg has had a second Deputy Reeve, giving added representation of the Counties Council because there are more than 2,000 names on the voters' list.

MORE DRY AGENTS NEEDED

WASHINGTON, Jan. 5 (A.P.)—An immediate increase of 130 dry agents in the Prohibition Bureau's field service was recommended to the House to-day in the first deficiency appropriation bill.

MAGNESIA BEST FOR YOUR INDIGESTION

Most people who suffer, either occasionally or chronically from gas, sourness and indigestion, have now discontinued disagreeable diets, patent foods and the use of harmful drugs, stomach tonics, medicines and artificial digestants, and instead, following the advice so often given in these columns, take a teaspoonful or four tablets of Bisurated Magnesia in a little water after meals with the result that their stomach no longer troubles them, they are able to eat as they please and they enjoy much better health. Those who use Bisurated Magnesia never dread the approach of meal time because they know this wonderful antiacid and food corrective which can be obtained from any good drug store, will instantly neutralize the stomach acidity, sweeten the stomach, prevent food fermentation, and make digestion easy. Try this plan yourself, but be certain to get Bisurated Magnesia especially prepared for stomach use.

BURMESE NATIVES IN FRESH UPRISING.

RANGOON, Burma Jan. 5.—(A.P.)—Burmese natives in the Yamethin district 250 miles north of here to-day raided a village at the end of the jungle, burned a number of houses and met the police in a brief skirmish, details of which were unavailable here.

The new uprising came on the heels of a similar revolt in the Thawawaddy district put down last week by British troops.

Cold in Head, Chest or Throat?

RUB Musterole well into your chest and throat—almost instantly you feel easier. Repeat the Musterole rub *once an hour for five hours . . .* what a glorious relief!

Those good old-fashioned cold remedies—oil of mustard, menthol, camphor—are mixed with other valuable ingredients in Musterole to make it what doctors call a "*counter-irritant*" because it gets action and is not just a salve.

It penetrates and stimulates blood circulation and helps to draw out infection and pain. Used by millions for 20 years. Recommended by many doctors and nurses. Keep Musterole handy—Jar, tube. All druggists.

MUSTEROLE

Man Has Prepared His Own Coffin

A story, known to be true, is told of a man, 65 years of age, in this city who is completely prepared for death and burial. He has carved both his and his wife's coffins out of beachwood. They are reported to be beautiful pieces of work. The gentleman has also bought his plot in the cemetery, and has his inscription all written, with the exception of the date of death, on a slab of marble. The gentleman is either a fatalist or a believer of the mottos, "Be Prepared" and "Here 'o-day and gone to-morrow," because both he and his wife are in excellent health.

MARRETT AGAIN HEADS COUNCIL

Defeats Ex-Warden G. B. Airhart by a Majority of 31 Votes For Reeveship

L. E. NEAL IN TOWNSHIP

MARMORA, Jan 6.— (Examiner Correspondence.)—F. N. Marrett was re-elected reeve for the village of Marmora over his opponent, ex-Warden G. B. Airhart by a majority of 31 votes in a keen contest at the polls yesterday. Marett polled 231 against 201 for Airhart. Last year's council and school board went in by acclamation at the nominations held last week.

The council—Dr. H. Crawford, D. E. Bell, R. E. Bonter and S. S. Johnston.

School board— W. A. Sanderson, Dr. R. E. Lumsden and Philip Sopha.

MARMORA AND LAKE TOWNSHIP.

L. E. Neal was re-elected Reeve out of a field of three candidates with a majorty of 125 over W. D. Nickle and 131 over W. Billings. Vote for Reeveship was as follows:

L. E. Neal	253
W. D. Nickle	128
W. Billings	122

Out of six contesting for the four seats on the township council three were re-tlected, namely, Irvin McCoy, John Downard and Thomas Lobes. Charles Kelly is the new member on the board.

Results of election:

Irvin McCoy	282
John S. Downard	270
Thomas Lobes	252
Charles Kelly	201
William Hamilton	136
J. Villeneff	129

MONTGOMERY ELECTED.

STIRLING, Jan. 6. — (Examiner Correspondence.) — Thomas Montgomery was elected at the municipal elections here yesterday to occupy the Reeve's chair for another term of office, while William Patterson, a member of last year's council, has lost all in the contest, having been defeated by a majority of 47 votes, with a total poll of 204 votes, as against 251.

For councillors Willam West and William Pitchett were also elected for another term along with J. O'Connell and W. S. Martin.

Hydro Commissioners.

P. McGuire and Ross Coulter were elected to the Board of Hydro Commissioners.

Philip Lafollette Wisconsin Governor

MADISON, Wis., Jan. 5—Philip Fox Lafollette, second son of Wisconsin's "old fighting Bob" LaFollette, today became Wisconsin's youngest Governor. He succeeded Walter J. Kohler, millionarie plumbing goods manufacturing.

La Follette, who at the age of three saw his father inaugurated and who lived for several years in the old stone executive mansion built by the famous violinist, Ole Bull, today took the oath to follow Wisconsin's constitutional on the same spot his father affirmed it in 1901. His two children, Judith, 2 and Robert Marion III, 4, witnessed the ceremony. With them was their mother, graduate like "Phi", of the University of Wisconsin, and student, like the governor, of Osicla economy and the science of government. U. S. Senator Robert M. LaFollette also was present.

A Santa Fe Ticket to

California

Will take you through

Phoenix

on Santa Fe rails "all the way" from Chicago and Kansas City.

You leave on the Santa Fe and arrive on the Santa Fe.

Warm days in the desert and along a sunny seashore.

• • • •

Golf and horseback riding keep the pep up and the pounds down.

• • • •

Fred Harvey dining service another exclusive feature

Make your Pullman reservations early.

F. P. HENDRY, Gen. Agent SANTA FE RY. 806 Transportation Bldg., DETROIT, MICH. Phone: RAndolph 8760

The "Chief" Railway

CHINESE MOTHER STAYS IN CANADA

Deportation of 19 Year Old Gee Shu May Averted Through Immigration Minister.

INTERESTING HISTORY.

VANCOUVER, Jan. 6. (CP) — Through the intervention of Hon. W. A Gordon, Minister of Immigration, the proposed deportation to China of 19-year-old Gee Shu Moy, the wife of a British-born Chinese and the mother of a son born in Vancouver six months ago, has been averted. Instructions to this effect have been received.

Immigration authorities here had ordered the deportation of Gee Shu Moy on the ground that she had entered the country illegally. In Supreme Court Mr. Justice F. B. Gregory upheld the deportation order but expressed regret that he was unable to act otherwise.

Gee Shu Moy, when 13 years of age, was purchased for $100 in China and brought to Canada by a Chinese who represented to immigration authorities at Victoria, where she landed, that she was his daughter. She worked in a Vancouver restaurant and the foster father, it was alleged, kept her earnings and opposed her marriage here to Lim Pat Chung. The ceremony was carried out, however, in July 1929.

The publicity attending the foster father's opposition brought the case to the attention of the immigration authorities, who ordered the young wife's deportation because, according to regulations, she had entered Canada illegally.

MOHAMMEDANS OPPOSE DIVISION.

NEW DELHI, India, Jan. 6.—Division of the Indian electorate by religious sects and minorities, as proposed at the London round table conference, was opposed in a telegram sent to London to-day bearing the names of 15 leading Mohammedans. "The retention of separate electorates is most undesirable as it means the negation of a Dominion constitution," the telegram read. "A large number of Mohammedans consider it prejudicial to their community."

HY CURTIS DEFEATED FOR REEVE BY OLD TIMER OF PERCY TOWNSHIP

W. J. Baker, 76, Returns To Council After 35 Years' Absence

C. J. BOYCE'S BIG VOTE

WARKWORTH, Jan. 6. — W. J. Baker's victory by a majority of 45 over C. H. Curtis for the reeveship of Percy township was one of the sharp surprises in Northumberland county municipal elections yesterday. The total vote in the six subdivisions was 560 to 505.

Alfred Merrill, one of last year's council, had been elected deputy-reeve by acclamation, and the three councillors for 1931 are C. J. Boyce, a new candidate who headed the poll, James Lamey and George Partridge, and the two unsuccessful nominees were Adam Campbell and William Partridge.

The temper of the ratepayers of the township was unmistakably manifested in yesterday's results. Only two of last year's council emerged from the nominations to help carry on the municipal affairs of Percy this year. The Reeve-elect, W. J. Baker, will in all probability be the oldest member of the council of the united counties of Northumberland and Durham this year. He will be seventy-seven next June, and readers of The Examiner will recall the report of his celebration of the fifty-fifth anniversary of his wedding at Christmas.

Mr. Baker returns to the council of Percy after an absence of thirty-five years. Another feature of Monday's polling was observed in C J. Boyce's success. He entered the field as a new candidate, and rolled up 692 votes. James Lamey, in second position, received 501 and George Partridge was next with 496.

The 1930 council was composed of Reeve W. H. Nelson, Deputy-reeve C. H. Curtis and Councillors Merrill, Lamey and Campbell. In yesterday's election the main appeal was based on the promise of economy. That may have explained the acclamation to

(Turn to Page 4, please)

BELMONT AND METHUEN CONTEST RESULTS IN TIE FOR THE REEVE

Griffiths and Breckenridge Each Poll 286 Votes at Municipal Election.

MAY SEEK RECOUNT.

HAVELOCK, Jan. 6 (Examiner Correspondent)—As many predicted, the election in Belmont and Methuen council, was a close and hot one. The Reeveship was contested for by J. F. Breckenridge and W. E. Griffith. Each of these obtained 286 votes.

For a third time the so called "North Poles", namely, Oak Lake, South Lake and Lasswade have kept the final results of hot elections from the anxious citizens of Havelock and Belmont.

When T. P. Lancaster, M.L.A., of Havelock, defeated Wm. Anderson of Otonabee, in that memorable battle a little over a year ago, these poles announced that Mr. Lancaster was twenty-seven votes better than Mr. Anderson. This was only after keeping the whole of East Peterborough in suspense for nearly two days.

A year ago now these same poles held the secret for a day or so longer than any of the others, finally they gave Mr. Griffith a majority of twelve over Mr. Breckenridge.

This year, however, those interested arranged to have the results brought in late Monday evening, then only to cause more concern than ever by giving each candidate a total vote of 286.

Since the ratepayers can't decide on a reeve there are two ways of breaking this unusual tie. Either of the two candidates can ask for and obtain a recount before a judge; then if they still remain equal the

(Turn to page 6, please.)

Leamington Wants No Gov't. Liquor Store

WINDSOR, Ont., Jan. 6. (CP)—Maintaining its reputation as a dry district the town of Leamington at its municipal election yesterday rejected the proposal for establishing a Government liquor store within its limits. The vote was necessary under the Liquor Control Act, because Leamington was under Local Option when the present law came into force. Electors who went to the polls voted the liquor store down by a decisive margin.

DR. W. E. WILSON WINS HASTINGS

Reeve Holds Seat By Majority Of 56 Over Dr. J. H. Hess

ONE NEW COUNCILLOR

HASTINGS, Jan. 6.—Dr. W. E. Wilson remains Reeve of Hastings as a result of Monday's municipal elections. Reeve Wilson defeated former Reeve Dr. J. H. Hess by 216 to 160, a majority of 56, and three of last year's councillors also received a renewal of the ratepayers' confidence. They are C. B. Plant with 344 votes, John J. Collins 236 and Walter Powids 166, and A. Parker with 203 votes displaces R. C. Doxsee.

The defeated candidates for council were W. A. Lavoie 113, R. C. Doxsee 84, J. J. Perrault 75, S. Hatherly 45, and Wm. Lynch 41.

Yesterday's elections were especially marked by the contest for the Reeveship and also by the fact that four members of the 1930 council retain their places around the 1931 council board, among them being Dr. Wilson in the Reeve's chair. The returns indicate that the people of Hastings were satisfied with the Wilson administration.

In the following tabulation of the results polling sub-divisions 1 and 1A were at the town hall on the north side of the river and subdivision 2 was at J. J. Collins' office on the south side.

	Hess.	Wilson
No. 1	71	100
No. 1A	36	61
No. 2	51	55
	160	216

The vote for council is given in the following order, north side, south side, and total:

C. B Plant, 177-67-344. J. J. Collins, 171-76-236. A. Parker, 147-56-203. W. M. Fowlds, 103-63-166. W. A. Lavoie, 94-19-113. R. C. Doxsee, 53-31-84. J. J. Perrault. 47-28-75. S. Hatherly, 33-12-45. W. Lynch, 32-9-41.

A new composition for highways recently discovered in Cape Town, South Africa, is said to cut the cost of road making one-half as compared with ordinary material, double the life of the road and halve the length of time of laying.

Fright, anxiety and other emotions are liable to cause bald patches on the head, says a European hair specialist.

The BEST Gray Hair Remedy is Home Made

To half pint of water add one ounce bay rum, a small box of Orlex Compound and one-fourth ounce of glycerine. Any druggist can put this up or you can mix it at home at very little cost. Apply to the hair twice a week until the desired shade is obtained. It will gradually darken streaked, faded or gray hair and make it soft and glossy. Orlex will not color the scalp, is not sticky or greasy and does not rub off.

Over 100 Accidents During English Fog

LONDON, Jan. 6.—A large part of Great Britain to-day lay under a thick mantle of fog, accompanied by frost which in some places was most severe. Fog was particularly dense in the north, where Lancashire and Cheshire experienced one of the worst mists of recent years.

There were more than 100 accidents on the roads of these two counties alone, with a number of injuries reported among automobile drivers and passengers. The roads were slippery and collisions were frequent.

Elected Deputy-Reeve

NORMAN A. MacCOLL

of Campbellford who was elected deputy reeve at the municipal elections held yesterday. Mr. MacColl defeated John O'Sullivan.

Prices as Low as Economic Conditions will Justify.

The First Step To Good Printing

is along George Street to The Examiner, whose products are characterized by thoughtful preparation and skillful execution. Of course this time of the year we are featuring

PROGRAMMES FOR THE BANQUET

Beautiful specimens of letter press work which add distinction to the table decorations, and serve as souvenirs happy guests will be proud to cherish in memory of a jolly evening well spent.

Peterborough Examiner Ltd.

Peterborough, Ontario

Wedding and Engagement Announcements Conventionally Correct.

Neighborly Notes

Please Phone items to 1600 or 1601

Mr. J. E. Patte is in Montreal this week, on a business trip.

Mr. and Mrs. Edward Stansfield of 596 Chamberlain street are celebrating their silver wedding anniversary to-day.

Mr. P. G. Webb celebrates a birthday anniversary to-day.

Madame George Bruchesi and little daughter Alice have returned to their home in Ottawa, after spending the Yuletide season with Monsieur and Madame S. Goulet of Gilmour street.

Mr. Alex Fisher of Collingwood is visiting Mr. and Mrs. Vernon Fisher at the Regent Apartments.

The Misses Dorothy and Barbara Foster, twin daughters of Mr. and Mrs. V. S. Foster, Gilmour street, have returned to Oberlin College, Ohio, after spending the Christmas holidays here.

Miss Dorothy Goheen has returned to Toronto after visiting her parents, Mr. and Mrs. G. A. Goheen of Dalhousie street.

Mr. F. A. Crane of the MacLean Publishing Company, Toronto, was in town to-day on a business trip.

Mr. and Mrs. John McGrath, Monaghan road, celebrated on Sunday, January 4, 1931, the fiftieth anniversary of their wedding, when they entertained a number of their friends at dinner. Mr. and Mrs. McGrath, who were born in Smith Township, Mr. McGrath, 76 years ago, and Mrs. McGrath, 73 years ago, were married by a Mr. Roberts, of the Bible Christian Church, which was situated where the Legion Hall now stands. They were attended by Mrs. Dave Johnston, who was present at the anniversary on Sunday, and the late Mr. T. D. Young. There were three guests at the celebration who attended the ceremony fifty years ago —Mrs. Dave Johnston, bridesmaid; Mrs. Robert Darling and Mrs. F. Turner. Mr. and Mrs. McGrath received many beautiful gifts to mark their anniversary, including a gold-lined silver tea service.

Mr. and Mrs. M. W. Ryan and family have returned to Windsor after spending the Christmas holidays with the former's mother, Mrs. Mary C. Ryan of 275 Reid street.

Mr. and Mrs. D. Bain of Aylmer street are visiting the latter's sister, Mrs. L. Shaw, in Clinton.

Mr. Edward Tate has returned to Detroit after visiting his parents, Mr. and Mrs. W. Tate of 42 Ware street.

Miss Eva F. Bannister of the staff of the Petrolia High School returned on Sunday to Petrolia after spending the Yuletide holidays with her parents, Dr. and Mrs. J. A. Bannister, Rubidge street.

Mr. and Mrs. L. O'Connor, Bethune street, entertained the members of the Double Seven Euchre Club at their home on Saturday evening. First prizes were won by Mrs. T. H. Skinner and Mr. George Clark, and consolation awards by Mrs. Al Spenceley, Mr. E. Smith and Mr. E. Williams. At the conclusion of the card games, dainty refreshments were served.

Mrs. T. Hall has returned to Oshawa after visiting her parents, Mr. and Mrs. W. Tate of 42 Ware street.

The marriage took place to-day in Grace Anglican Church at Oak Park, Illinois, of Miss Arvilla Orr of Melrose Park, Illinois, and James William McClellan of Chicago, son of Mr. and Mrs. Arthur J. McClellan of King street, Peterborough. Mr. and Mrs. McClellan are spending a portion of their honeymoon in Detroit and will then come to Peterborough to visit the bridegroom's parents for a short time.

Mr. Kenneth Goheen has returned to Hamilton to resume his studies at McMaster University, after spending the holidays with his parents, Mr. and Mrs. G. A. Goheen of Dalhousie street.

The first meeting for the New Year of the Peter Robinson Chapter, I.O.D.E. takes place tomorrow evening at the home of Miss Gwen Dobbin, 267 Stewart street.

Miss Doris J. Bannister of the staff of the Queen Victoria Public School at North Bay, left on Sunday to resume her duties, after spending the holiday season with her parents, Dr. and Mrs. J. A. Bannister, Rubidge street.

Yesterday afternoon, Mr. and Mrs. W. A. Graham of 162 Hunter street east celebrated in quiet fashion the golden anniversary of their wedding, which took place fifty years ago. A large number of their friends came in during the afternoon to congratulate the host and hostess and to present them with many handsome gifts that took the form of cheques, gold pieces and quantities of roses and chrysanthemums. Out-of-town friends and relatives who were present for the celebration included Mrs. W. A. Payne and Miss McKibbon of Lakefield and Miss C. Calder of Norwood. Tea was served from a table beautifully arranged with fine linen, lighted candles and a centerpiece of golden narcissus. Tea was poured by Mrs. J. Gillespie, assisted by Mrs. D. Drummond, Mrs. B. Law, Miss Florence Adams and Miss Clara Adams. A feature of the anniversary was the presentation to Mr. and Mrs. Graham of a poem specially written for the occasion by Peterborough's poetess, Mrs. A. F. Calder, and another pleasing feature was the gift of roses from the Women's Patriotic League of Ashburnham, of which Mrs. Graham is a member. In August of last year, Mr. Graham celebrated his ninety-first birthday anniversary and is in excellent health and spirits, considering his advanced age.

Mr. and Mrs. Palmer Wiley of Toronto visited the former's parents, Mr. and Mrs. C. Wiley, Park street, over the week-end.

Mr. Bernard Quinlan of Queen's University, Kingston, spent the New Year holiday with Mr. Emmett McGarrity of Fradette avenue.

Miss Bella Graham of Harriston, Ontario, is the guest of her sister, Mrs. E. J. McEwen of 20 Manning avenue.

Miss Mary Ryan has returned to Toronto to resume her duties as teacher at St. Mary's School, after spending the holiday season with her mother, Mrs. Mary C. Ryan of Reid street.

Mr. Frank Daniels has returned to Belleville after spending the past ten days with Mr. Harry Long at 660 George street.

Miss Ada Genge, Donegal street, spent the New Year holidays in Oshawa with Mr. and Mrs. Dick Genge, Alice street.

Mrs. W. A. Payne has returned to her home in Lakefield after coming to the city for the celebration yesterday of the golden wedding anniversary of Mr. and Mrs. W. A. Graham, Hunter street east.

Miss Zetta Nixon has returned to Toronto to resume her studies at the University, after spending the holidays at the home of her parents, Mr. and Mrs. W. A. Nixon, Gilmour street.

Under the auspices of the Women's Friendly Bible Class of St. John's Church, a very successful New Year's dance was held last evening in the Parish Hall, with excellent music furnished by Jack Marshall's orchestra. One hundred and fifty people were in attendance. Mrs. J. Bacon, the president, received the guests and Mrs. G. Collis and Mrs. W. Hake acted as treasurers. Mrs. A. Pink was general convenor. Decorations were carried out in Yuletide colors of red and green, and with little Christmas trees. The prizes for the lucky numbers dance were won by Miss Enid Welch and Mr. Nelson Stanger and for the spot dance by Miss A. Heron and Mr. B. Hatton.

MILLIONS of MOTHERS

See Us and See Better.

GLASSES
If Necessary

GOOD ADVICE
If Not

W. H. Lacey

Optometrist

410 GEORGE ST. (Op. Examiner)

Phone 1160 — 1684J for Evening Appointment.

FASHION SERVICE

A youthfully smart frock for afternoons and "Sunday nights" is to-day's tunic model with dolman sleeves.

The cowl-draped bodice and capelet sleeves create a charming softened effect.

The skirt hugs the figure through the hips and places its fulness extremely low in delightful flared movement.

In sheer gold metal cloth, it's adorable for formal afternoons and Sunday night dining and dancing.

Black canton crepe, wine-red crepe marocain, wool crepe in monk brown and black chiffon with the sleeves of black lace are charmingly practical ideas.

Style No. 2898 may be had in sizes 14, 16, 18, 20 years, 36, 38 and 40 inches bust.

Size 16 requires 4⅛ yards 39-inch with 1¼ yards 35-inch lining.

Our large Fashion Book shows how to dress up to the minute at very little expense. It contains most attractive Paris designs for adults and children, embroidery, etc.

Be sure to fill in the size of the pattern. Send stamps or coin (coin preferred).

Price of book, 15 cents.
Price of pattern, 15 cents.

The Examiner:
Please order for me:—
Pattern Number..................
Size ....
My Name..................
Address ....
....
In enclose 15c in payment.
Allow five days for return

Just Between Us Women

A daily chat with Examiner neighbors conducted by Anne Wilcox

White potatoes are such a favorite vegetable that it is interesting to realize that it is a native of North America. Many of our vegetables were introduced from other countries and were not wild vegetables common to North American soil.

* * * * * *

But not so with the potato—when Sir Walter Raleigh went to Virginia he was so pleased with potatoes he found that on his return voyage to Great Britain he took enough of the edible tubers back with him to begin growing them on his estate in the Emerald Isle.

* * * * * *

Potatoes must have rapidly become popular from this time and also cheap to grow for they acquired the name of Irish potatoes and are so called frequently to-day.

* * * * * *

It is recorded that the potatoes introduced previously into England by one John Hawkins were not white but yellow, potatoes such as we call sweet potatoes.

* * * * * *

The Peruvians called their white tubers "battata" which makes it an easy translation to our own word potato. These potatoes were introduced from Peru to Spain before they went to any other European country.

* * * * * *

The point is debatable whether England got them from America through Spain or her own colonists which were the settler ancestors.

* * * * * *

With such an interesting genealogy, it is not surprising that the potato is popular. It is for the housekeeper to become acquainted with some of their qualities and grades when buying potatoes when cooking and serving them.

* * * * * *

Potatoes are rich in starch but not in nitrogen. They require supplementing with other vegetables to supply a correctly balanced vegetable diet.

* * * * * *

Their flavor is not so pronounced that white potatoes fail to blend with other vegetables agreeably. This quality of blending makes them especially good to serve as one of the vegetables on a menu.

* * * * * *

Very small potatoes are graded as seconds. Very large ones are not desirable to serve except mashed or French fried potatoes. Small potatoes are good for parsley potatoes and potato salad

* * * * * *

But we find medium sized potatoes most in demand, and when buying potatoes we should see that they are the size suitable to your needs.

REV. E. SMITH GIVES ILLUSTRATED TALK

Women's Missionary Society Of Norham Church Hears Address on Newfoundland

NORHAM, January 6 (Examiner Correspondence). — An illustrated lecture on Newfoundland was given by Rev. E. Smith of Warkworth on Friday evening, under the auspices of the Women's Missionary Society of Norham Church.

Rev. D. R. Clare acted as chairman and during the evening a duet, "Ivory Palace" was sung by Mrs. Harry Wilson and Miss Florence Clare. Later, Rev. D. R. Clare and Miss Florence Clare sang, "There Is A City Far Away."

Dr. Smith, in his lecture on Newfoundland, said it was the oldest British Colony but it did not belong to Canada. An ancient verbal treaty by which the French had the privilege of drying their fish on certain portions of Newfoundland shore caused the French to lay claim to part of it, but this was settled in 1906 and all of Newfoundland was declared British.

Newfoundland is only inhabited along the coast as the interior is rocks and low scrub trees. The industries are fishing, mining, pulp and paper making and seal hunting.

Dr. Smith described the different kinds of fishing and told of a six weeks' trip which he and his wife enjoyed in Newfoundland, when he secured the views he had of the island. One hundred views were shown of the country in all its phases from the natural beauty of its rivers and mountains, the rural fishing hamlets and scenes on the ocean and land, illustrating the various industries, to the majestic architecture of the cities and shown in the various churches and public buildings.

A vote of thanks was given to Dr. Smith for the very interesting and instructive lecture.

LIBERALS FAVOR INDIA HOME RULE

Sanction Gov't Responsible Not to Whitehall But Federal Parliament of India.

ACCEPT SAPRU SCHEME.

LONDON, Jan. 6.—The British Liberals have swung behind home rule for India, that is, for self-government with safeguards. But, as Lord Reading, former Viceroy of India, submitted the Liberal position at the Round Table Conference he made it clear, within these limitations, that the Liberal delegation to the conference stood for a Government of India responsible not to Whitehall, but to the Federal Parliament of the new India.

In all the essentials, Lord Reading, on behalf of the Liberal delegation, accepted the scheme submitted to the conference on Friday by Sir Tej Bahadur Sapru, Hindu Moderate.

This scheme has in view the creation of an Indian Cabinet responsible to the Legislature in all subjects except defense and foreign affairs. These two excepted departments will be reserved to the Crown and the Ministers holding these portfolios would be appointed by, and responsible to, the Viceroy.

ADMIRAL ROYDS IS DEAD

LONDON, Eng., Jan. 6. (CP)—Admiral Sir Charles Royds, deputy commissioner of the London Metropolitan Police, was taken suddenly ill yesterday in a London hotel and removed to a hospital, where it was found that he was dead.

Sir Charles, who was deputising during the Chief Commissioner, Lord Byng's holiday in France, had worked at Scotland Yard during the morning.

ITCHING SKIN
Stop irritation now. Soothe, promote healing and prevent infection with
Dodd's OINTMENT
In a jar like the finest face creams. Price 50c

Ugly Pimples

The All-Vegetable Laxative
NR TO-NIGHT
Make the test tonight

TUMS

That Body of Yours

By James W. Barton, M.D

FOODS CAUSING SKIN AILMENTS.

For many years it has been known that certain articles of food would bring on an attack of the hives (urticaria) in some people; such an excellent food as eggs for instance will cause hives, even if eaten in a cake or other confection.

Raw fruits are great offenders, as also is too much meat in some cases.

However it is only recently that physicians have begun to think about certain foods as being the cause of such chronic skin conditions as eczema and familiar ailments.

As you know some individuals will tell you that their eczema comes on, or becomes worse at certain seasons of the year thus attributing the eczema to the weather, whereas the real cause is that at certain seasons they eat certain foods which are really the cause.

Now although the skin tests for certain substances are helpful, such as ragweed as a cause of hay fever, it would seem that the skin test does not show the reaction when food is the cause of eczema or other slow or continuous ailment.

Accordingly physicians now are making the tests by actually using large quantities of the suspected food to see if it aggravates the trouble and increases the itching, and then having the patient do without that particular food for a couple of days, and seeing if the itching will stop or grow less, and the skin irritation be less severe.

Sometimes the animal protein-meat, eggs, cheese and milk, is with held, and the vegetable proteins-beans, peas, bananas, bread- are supplied; or if a fruit or vegetable is suspected, as the cause, it is added to the diet.

Now this would seem to be a simple method of finding just what food or foods is the cause of the skin ailment, but you can see that as many of these foods form a large part of the everyday diet of most people, that trying to do without them entirely might be a serious matter from the standpoint of their health and happiness.

Dr. Urback, Vienna, suggests that if a very small amount of the food that causes the trouble is eaten one hour before the regular meal at which this particular food is served, it will protect the individual against the action of the large amount.

This method is certainly safer and easier on the patient than injecting food substances into the skin, which often causes severe shock.

The thought then, in any old skin ailment that perists for a long time, is to try and locate the food that may be the cause of it.

A BEDTIME STORY by Howard R. Garis

UNCLE WIGGILY'S SNOWBALLS.

"What's the matter, Bobbie?" asked the Fox as he saw the Bob Cat, with his silly little tail, limping into the den one day.

"Oh, I slipped on the ice and fell," snarled the Bob Cat, who was cross and in a bad temper.

"What ice?" asked the Wolf, who was sitting in the den of the Fox, into which the Bob Cat had just limped.

"The duck pond ice," went on the Bad Chap, with the tail no bigger than your thumb. "It's frozen, you know."

"Yes, it was very cold last night," said the Fox, shivering. "Plenty of snow and ice now."

"Plenty of snow and ice, but very little food to eat,' grumbled the Wolf. "Oh, for a nice, fat rabbit! Yum, hum!"

"That's what I was trying to get when I slipped and fell," said the Bob Cat, sitting down on his tail to keep it out of sight. For he was very much ashamed of it.

"What rabbit were you trying to get?" asked the Fox, picking up his ears and

1-6

The air seemed filled with snowballs.

rubbing his hungry teeth with his red tongue.

"Don't tell me it was Uncle Wiggily!" howled the Wolf.

"That's just the rabbit I was chasing across the frozen duck pond when I slipped and fell," answered the Bob Cat.

"So that's why you are lame and limp and why you didn't catch Uncle Wiggily, is it?" asked the Fox.

"Well, I slipped and fell," snarled Bobbie as his Bad Chap friends called him. "But the reason I didn't catch Uncle Wiggily was because he put on some ice skates and went so fast that I couldn't keep up."

'Oh, then he had his ice skates with him?" asked the Fox. "Of course you couldn't catch a skating rabbit. No wonder!"

"No, he didn't exactly have his skates," spoke the Bob Cat. "Uncle Wiggily was carrying two frying pans with the handles off. He was taking them to the jolly tinker dog to have them mended. I guess. But when I chased him and fell, Uncle Wiggily fastened the frying pan handles on his paws with strips torn from his hankkerchief and then he skated away from me and hopped into the tinker's shop before I could catch him."

'Well, regular skates, or skates made from frying pan handles, it's all the same as long as he got away," said the Wolf gloomily.

'What are we going to do about it?" asked the Fox.

"About what?" the Bob Cat wanted to know.

"About catching Uncle Wiggily, of course," went on the Fox. "He is still in the shop of the jolly tinker dog, but when he comes out we might throw snowballs at him, knock him down or plaster his eyes shut and then we could catch him.! Eh, what?"

'A jolly good idea, I say!" growled the Wolf.

"Not half bad!" agreed the Bob Cat. "Not half!"

'Come on!" invited the Fox, and the three Bad Chaps hurried over the ice and snow to the shop of the jolly dog tinker. Truly enough, Uncle Wiggily was inside, having come to get the tinker to fasten back on the frying pans the handles that had come off. Nurse Jane Fuzzy Wuzzy needed the pans to fry carrot mush for the rabbit children.

"There you are, Uncle Wiggily!" barked the tinker dog as he finished fastening the handles on the frying pans. "They are as good as new. And I hope, when you get hom, the Bob Cat won't chase you."

"Thanks. I think he has run away,' spoke the rabbit. "But I can't take the short cut across the frozen pond for I have no skates now. Unless I could use the frying pans."

"They would be more like show shoes" barked the jolly dog tinker. "No, I would advise you to go the longer way around the road," said the tinker. "I think it will be safe with the Bob Cat out of the way."

Holding the mended frying pans by their handles, Uncle Wiggily left the shop of the jolly tinker dog. But, no sooner had he gone a little way than up from back of some bushes popped the Fox, the Wolf and the Bob Cat, each with snowballs in his paws.

"Crack him! Bang him! Pop him!" cried the three hungry Bad Chaps.

"Oh, dear! Here they are!" cried Unlle Wiggily.

He began to run. After him came the hungry animals. They began to throw snowballs as fast as they could, making them whizz around the ears of Uncle Wiggily.

"Oh, if they hit me on the head and knock me down they'll surely catch me!" thought the rabbit. Then he remembered the frying pans he carried. Quickly he raised them up over his head, like shields the old-time soldiers used. The air seemed filled with flying snowballs thrown by the bad chaps. But did any of them hit Uncle Wiggily?

"Well, no, not on the head!" said the bunny, telling o his adventure afterward. "All the snowballs the Bad Chaps threw at me landed on the frying pans. Bang! Bung! Bing! The snowballs rattled on the pans and bounced off but they didn't hurt me and I got safely home to my bungalow."

"Fooled again!" howled the Bad Chaps as they slunk hungrily away.

(Copyright 1931, by Howard R. Garis.)

MRS. MURPHY

Mrs. Murphy lived alone in a little log cabin on the north hundred. Her husband had been one of Grandfather's farm hands, but had long since departed this life after a well fought but losing battle with Irish Whiskey. The three Murphy girls were married and settled in another county, and the four Murphy boys were away "in the States" making their fortunes. But they managed to send their mother a little money now and then, and so with a cow and a pig and some hens and a garden Mrs. Murphy lived quite comfortably. And she might have lived happily if her arch enemy, Mrs. Kelly, did not dwell just across the line fence, and keep a pig which knew every weak spot in Mrs. Murphy's half of that same line fence.

Many a time when Mrs. Murphy returned from a visit to one of the neighbors, or a trip to the little post office of the X—— district, whither she had gone to mail a letter to one or other of the "chidder," carrying three eggs to exchange for a stamp, it was to find the Kelly pig uprooting her Late Rose potatoes in his quest for worms.

Then Mrs. Murphy, panting, down the hill, her sunbonnet flying from her shoulders, and with streams of profanity for Biddy Kelly, and showers of rocks for "that thafe of the world" her pig, chase the marauder into the road to go whither he pleased. Now, pigs are none too easy to corral, so by this time Mrs. Kelly would appear in her doorway, to state elaborately her opinion of such procedure. Whereupon streams of abuse flowed back and forth until both women were out of breath.

The story goes that upon one occasion Mrs. Murphy went to confession for her Easter duty upon the last day set aside for that purpose, and as she was leaving the church met Mrs. Kelly going in. That lady poured out the usual stream of blasphemous abuse, to which Mrs. Murphy was obliged to listen in silence, until at last, unable to endure it longer she said bitterly "It's aisy seein', Biddy Kelly, ye know Oi'm in a state of grace this minit, but glory be to God Oi won't be so for long!"

Mrs. Murphy had very strong dislikes which she never troubled to hide. On the road one morning she met little Tommy Ryan, and made her usual inquiries anent the health of Tommy and his family, and whether his father was yet working after the latest spree.

Tommy told her about the man who had been drowneded in Miller's dam on Sunday. Mrs. Murphy usually heard everything, but this was news to her, news which shocked her greatly.

'Aw, the poor man! Drownded in Miller's dam, you say. Was he a married man, Tommy?" "Yes, Mrs. Murphy." "Aw, the poor man!! Married an' drownded in Miller's dam. Tommy, I've knowed ye since ye was so high, an' ye wouldn't tell a lie to me. Had he any children, Tommy?" "Yes, Mrs. Murphy, he had five children." "Aw. the poo man! Married, an' five children, an' drownded in Miller's dam. An' Tommy, was he an Irishman, Tommy?" "No, Mrs. Murphy, he was an Englishman." "Aw, t'ell wid him!!

(M. K.)

JAKEMAN IS SUPERINTENDENT BETHANY UNITED CHURCH S.S.

Teachers Are Appointed At Annual Business Meeting Of Members

REPORTS READ

BETHANY, Jan. 6 (Examiner Correspondence)—The members of the United Sunday School met on Wednesday evening for the annual business meeting, when Mr. Jakeman was again chosen superintendent for the New Year, with Walter Rowland as assistant.

Ernest Beer was proposed for Bible Class teacher, with Mrs. C. Rowan and Mrs. Jamieson as assistants; other teachers being, young men's class, Mrs. Ryley, with Mrs. Scott and Mr. Porteous as assistants; young ladies' class, Mrs. Spence, with Miss Richardson as assistant; Mrs. Jackson will again teach her class, assisted by Eric Porteous. Miss Fair will teach the younger class of girls, assisted by Mrs. Payne.

Stanley Whiteside was appointed treasurer and Edward Bray secretary assisted by Marion Fallis. Edward Bray will be librarian and Miss Thompson organist, with Mrs. Spencer as assistant.

The various officers gave their reports for the year ending December 31, 1930, and these were received. It was decided, on motion, to bring be-

With Baird Expedition

Miss Jill Gossley-Batt, who is the only woman in an expedition to the heart of the Himalayas, headed by Dr. Irvin Baird, the noted explorer, in search of mysterious people said to live in caves and live to 130 years of age.

Peterborough Commended In Fire Prevention Work

A Report of Merit issued recently by the International Committee on Fire Prevention and Clean-up Weeks for the National Fire Protection Association. This report is in connection with the activities of the recent campaign for Fire Prevention Week—October 5th to 11th inclusive.

Peterborough is highly commended for the splendid organization and good work that has been accomplished. With the excellent report of the great decrease in fire losses in the city during 1930 over the preceeding year, it is to wondered why Peterborough did not take first place in the "Under 25,000 Population Contest." If Kenora, Galt, Sturgeon Falls, Guelph and Sudbury are really in advance of this city, as they are judged, then Ontario ought to rejoice in her splendid fire protection.

In the period from September 28th to October 18th, there were 122 fireless weeks in Canada. Ottawa, Toronto and Hamilton won first, second and third places respectively in cities of over 100,000 population in Ontario. Oshawa, Kitchener and London obtained the first three places in cities of over 25,000 population.

The Committee of Judges, appointed for the purpose of reviewing the reports submitted by the different municipalities in Canada and the United States, was composed as follows: Hon. G. F. Lewis, Deputy Fire Marshal of Ontario; Hon. J. W. Strohm, State Fire Marshal of Iowa; A. B. Wright of Buffalo; and F Mendelssohn of Detroit

Y.P.S. Holds Meeting Ln King's Wharf Hall

KING'S WHARF, Jan. 6.—(Examiner Correspondence).—The regular meeting of the Young People's League of St. John's United church was held recently, when about thirty-five members were in attendance.

The president was in charge for the devotional period after which Mrs. Jack Quigley was in charge. The scriptural reading was given by William Quigley and Miss Effie Killaby contributed a splendid address.

Joseph Quigley gave a recitation and Miss Mabel Hunter contributed a reading, "Christmas at the Zoo." Kenneth Kellaby gave a reading, responding to an encore. James Quigley also gave a reading.

All the members took part in a "Nut Contest", the devotional side winning. The next meeting will be in charge of Miss Dorothy Ranson, social vice-president.

FRENCH FLIERS FORCED DOWN

MARSEILLES, France, Jan. 6 (CP) The French aviators, Joseph Lebrix and Marcel Doret to-day abandoned their efforts to break the world's endurance records over a closed circuit. They went up yesterday in a new place over Istres airdrome, coming down at 9.50 a.m.

CHRISTMAS ENTERTAINMENTS

S.S. NO. 16 HOPE

MILLBROOK, Jan. 5. (Examiner Correspondence)—The pupils of Pine Grove School, S.S. No. 16, Hope, held a successful Christmas Tree and concert, under the direction and training of their teacher, Miss Violet Bothwell, the well-packed schoolhouse, representative of the entire section, providing an appreciative audience.

Christmas bells, large and small, red and green streamers, and a beautifully-trimmed and laden tree, made a gay showing of color in keeping with the season, and the lengthy and varied program was listened to with marked attention throughout, warm applause greeting its several numbers.

L. Challice capably filled the position of chairman, and welcomed the audience on behalf of the school board, the teacher, and her pupils.

AT YELVERTON

LIFFORD LINE, Jan. 6 (Examiner Correspondence)—The annual entertainment arranged for by the teacher and pupils of Yelverton public school attracted a large crowd of interested parents and friends to the school house where the program was carried out. Following is the list of numbers: God Save the King; O Canada; recitation, Victor Malcolm, "A Christmas Welcome"; dialogue, "The Look of Things"; reading, Harvey Malcolm "Dick's Lesson"; chorus by school "As with Gladness men of Old"; recitation, Orville Muirhead "Little Tot's Advice"; intermediate drill; reading, Lloyd Heaslip, "Selfish Little Tommy"; recitation "What makes Christmas"; chorus by school, "Grandfather's clock"; reading, Murray Malcolm, "Christmas Time"; monologue, Jack Wilson, "Lame Jimmie's Christmas"; junior drill; recitation, Omer Capstick, "After Christmas Feast"; reading, "The Message of Old"; chorus, "From the Eastern Mountains"; recitation, Kathleen Stinson, "Christmas Eve"; dialogue, "Trials of Christmas Shopping"; "The Christmas Shoppers"; reading, Audrey Stinson, "Annie and Willie's Prayer"; dialogue, "The Next Day"; Teddy Bear drill; recitation, Grace McMullen; "Lizzie's Pocket Book"; song, Velma and Dawn McGill; dialogue, "The Christmas "Crazy Class"; chorus, "Who is Coming O'er the hill?"; reading, Carman Wright, "Christmas Snow"; dialogue, "Mrs. Brown's Christmas Present"; recitation, Floyd Stinson, "What Ted Found in his stocking"; chorus, "Ring out the Bells"; reading, Velma McGill, "Who made the speech?"; recitation, Bryce Capstick, "The Day After Christmas"; dialogue, "No Christmas in the House"; chorus, "Day is Closing".

Great credit is due Miss McCamus, teacher, for providing such an excellent program.

AT ROSENEATH.

ROSENEATH, Jan. 6 (Examiner Correspondence).—The annual Sunday School entertainment of the United Church was held in the Orange Hall, with a large attendance of parents and friends, who were kept alert in hearing an excellent program by the pupils. The superintendent of the Sunday School, Mr. Andrew Brown, acted as chairman in a very fitting and jovial manner. The opening number was a chorus by the junior classes. Other numbers were: Recitation by Jean Carew; a humorous drill was given by the junior boys; recitation by little Maxine Comfort of Hamilton; dialogue, "Christmas Eve in the Schoolroom"; chorus by the school; recitation by Gordon Pacey; Christmas tree drill by the girls; also a star drill was very prettily given by the girls; recitation by Clark Mouncey; dialogue, "At the Photographers"; monologue by Rosella Taylor; dialogue, "Josiah's Proposal"; drill, Bethlehem Babe; recitation, Azetta Blodgett; the Daisy Drill by junior girls; dialogue, "An Unsuccessful Advance."

After the singing of the National Anthem, Santa arrived, and with assistance he gave to each boy and girl a bag of candy, besides a gift from the well-laden tree. Proceeds amounted to upwards of $40.

Is assured if you use Cuticura Preparations

every day. For baby's daily bath always use the Soap; it is pure and refreshing. The medicated Talcum soothes and comforts his skin after bathing and also prevents chafing and irritation ... Little skin and scalp troubles may be prevented by using Ointment as needed.

Cuticura for PURITY

Canadian Depot: J. T. Wait Company, Ltd., Montreal.

The Examiner

The Examiner is a member of the Audit Bureau of Circulation.

The Daily Examiner, published every lawful evening by The Peterborough Examiner, Limited. Office: 419 George Street. $6.00 per year, delivered in City; out-of-town subscribers, by mail, $4.50 a year.

U. S. REPRESENTATIVES.

Special U. S. Representatives—W. R. Stockwell, 620 People's Gas Building, Chicago, Ill.

New York—Chas. P. Miller, 286 Fifth Avenue.

Advertising Rates on Application.

E. M. GLOVER, Managing Director.

PHONES — Editorial, 1601; Business Office, 1600. Private Branch Exchange to all Departments.

TUESDAY, JANUARY 6, 1931.

A MATTER OF LIGHTS.

The tightening up of the enforcement of the regulations in regard to automobile lights, as indicated in the announcement that Major-General Victor Williams, Provincial Police Commissioner, has issued a warning that any motorist found driving a car in future without proper lights will be summoned, should meet with approval.

"Proper lights" mean, of course, two headlights and a tail-light—not merely one headlight, as some drivers seem to imagine.

As a matter of fact the conditions on the highways for a long period have justified a more drastic policy on the part of the authorities.

It is impossible to drive very far in any direction without encountering one of those one-eyed automobiles, driven by somebody who has got away with this faulty equipment so long that he has become indifferent to the danger he creates for other motorists and who feels that because nobody has said anything about it he might just as well save the expense involved in making his lights correspond with the regulations.

A systematic round-up of the offender, with fines that would prove that it is cheaper to comply with the law than to try to get by with faulty lights, would greatly improve motoring conditions and the decision, by this time no doubt passed on to all traffic officers, to summon car-offenders who disregard the regulations should be applauded by all careful and intelligent motorists.

TO-MORROW'S RELIEF MEETING.

The attention of all social service organizations and of citizens generally is called to the public meeting which Mayor Denne has called for the Council Chamber to-morrow night, for the purpose of discussing local conditions relating to relief and of co-ordinating measures of assistance by the formation of a central agency.

The Examiner is thoroughly satisfied that for some time there will be an unusual amount of relief required and that it should be dealt with—and can only be dealt with effectively—through the medium of a representative citizens' committee that would have general supervision over all relief work and ensure a systematic and business-like distribution of the aid required.

The willingness of those who have to help those who temporarily have not, should make the problem of taking care of the victims of present economic conditions a comparatively easy matter, provided there is the machinery for taking charge of relief and preventing over-lapping and exploitation.

The first step is the formation of a central organization and that development will be made possible if the attendance at to-morrow night's meeting is as large and as representative as the seriousness of the crisis merits.

THE RIGHT OF THE PEDESTRIAN.

A considered judgment delivered in Montreal by Chief Justice Greenshield of the Superior Court contains a sentence that a great many car-owners will do well to remember.

Awarding damages to a boy who had been struck by a truck, Mr. Justice Greenshield declared:

"The vehicle has no rights to the street superior to the pedestrian."

The tendency to exonerate motorists who run down pedestrians referred to by The Examiner in an editorial a day or two ago, ignores completely the law laid down by the Montreal judge.

The impression indeed has become prevalent, perhaps because of a belief that might constitutes right, that the automobile has the right of way and that it is the responsibility of the person on foot to protect himself.

A feeble old man starts over an intersection and the driver of an approaching car immediately sounds his horn for the pedestrian to get out of the way.

According to the ruling of Mr. Justice Greenshield the pedestrian has just as much right to signal the driver to stop.

Under present conditions however, it might be just as well for him not do anything of the kind, but rather to save himself as best he can.

The Stratford Beacon-Herald gives the reason when it points out that the driver of a car may have heard nothing about Chief Justice Greenshield; he may be and probably is, laboring under the impression that he owns the road and has a right to honk at people, make them jump and then glance at them for not having jumped farther and faster.

THRIFT COMES BACK.

If conditions are the same elsewhere as are reported in a despatch from Kingston the present temporary period of depression will have to be regarded as somewhat of a blessing in disguise.

According to the reports of Kingston bankers a greater number of savings accounts were opened there last month than for any similar period in years and these accounts are growing at an unprecedented rate.

Much of the distress caused by present conditions is undoubtedly due to the fact that thrift had become a forgotten virtue with a great many people and as a result there was no reserve to take care of a period of unemployment.

In some cases, of course, where wages were not large and families were it was a difficult operation to put anything by for a rainy day—but there are instances just now of assistance being required in households where substantial wages were earned under normal conditions, but while the process of keeping up with the Joneses had prevented the accumulation of a savings account that would have rendered the family independent even when confronted with a slack unemployment situation.

If people are learning to save—and evidently this is the case in Kingston—the slump of the past few months has taught a lesson that it is to be hoped has been permanently absorbed.

Let us hope, of course that the thing is not overdone.

If these saving accounts are being piled up by people who have no financial worries and who are retrenching when there is no real need for them to do so, the return to prosperity will be delayed.

On the other hand if they represent an attempt on the part of workers who realize the need of a nest egg in times of industrial depression, to fortify themselves against loss of employment for the bread-winner, the development is a welcome.

GETTING AWAY FROM "13"

Now we have it! That figure "13" has been causing all the trouble we have been experiencing this year. You work it out this way. Take the figures in 1930 and add them together, and if you do it correctly you stumble upon the total of 13. Apply the same thing to 1921, which was a lean year, and it runs 1 and 9 makes 10, and 2 makes 12, and one more is another 13.

There must be something in it, and the wonder is we have never thought of it before. But we do not come across another of these 13 combinations until the year 2029, which is 99 years in the offing, so it's certain that we are in for a long spell of good times.

It seems almost too good to be true. All the hustling around we have been doing to try and provide work for people; all the worry the farmers have been handling—it has been wasted effort, because all that was necessary was to wait until 1930 with the baneful influence of that 13 total had passed away.

And now we have stepped away from that 1930, and we suppose it will be only a matter of a week or ten days before farmers will be getting $1.50 for wheat and $15 a hundred for pigs with their boots on.

The only fly in the ointment is that there may be nothing in the theory—and to be quite candid, we don't think there is—Stratford Beacon-Herald.

WEATHER AVERAGES PERSIST.

Whenever the weather in any particular season strays from the popular acceptation of "normal," and so remains for any appreciable period, it is either classified as "unprecedented" or hailed as indubitable proof that the climate is changing and is no longer what it once used to be. The number of people who believe and say this is remarkable and they are inclined to stick to their opinion despite the testimony of carefully kept records. The weather bureau officials hardened to the vagaries of human memory, wear a superior smile when beset with the queries of the curious, dismissing them as bunk, or, to employ the latest fashionable term, "humbug," although they may affect more polite language.

The snowfall of this year or last year or next year, whatever it was, is, or may be, is certain to have been duplicated in some one or other of the yesteryears. Those methodical persons who keep weather records either for personal satisfaction or in performance of a public duty, on turning back to the pages of the past find that whatever differences are found in individual cases, the averages of the seasons vary only in slight degree. They thus confirm the official pronouncement that, generally speaking, things weatherly are, at any given date, much as they have been at some earlier date in the forgotten past.

Mankind is prone to insist that never before has there been a season resembling this we are now experiencing. If either the cold or the warmth apparently is unusual, the word at once goes out that it never happened before, but forgetfulness is responsible for this. For example, in November of last year deep snows fell in various districts of the continent. In Buffalo, Dunkirk, Batavia and the Mohawk Valley towns, it was freely asseverated that no November in history had ever brought similar quantities of the "beautiful." Then some diary keeper referred to his record where he found entries of blizzards and deep snow at approximately the same dates, and at once took all the joy out of life.

Unusually mild weather, extending for a few days in December, January or February, at once brings the familiar declaration that nothing like it had even been witnessed before. But apart from the written records some old resident with an abnormally accurate and retentive memory, recalls something closely resembling the latest of the weather wonders. Then after check and counter-check it is discovered to have precedents not once but several times. So even as regards the weather, there is nothing new under the sun. Of course, it is possible that at some unknown period in the future another glacial age may descend from the Arctic regions and restore the supremacy of the Esquimos. But if scientists are correct this abnormal frigidity won't come in our time.—St. Thomas Times-Journal.

EDITORIAL NOTES AND COMMENT.

Relief work must go on until conditions improve. Your donation to The Examiner Fund will be of very material assistance.

The Dominion Parliament and the Ontario Legislature will both be in session next month, which means that the speech-making industry will be about the first to get back to normal.

Grenville is to have the unusual experience in February of running an election without G. Howard Ferguson.

Premier Henry is carrying three portfolios at the present time but, strange to say, nobody has yet called his government a one-man affair.

The new mayor of Toronto seems to be a sportsman. His only reference to Sam McBride's application for a recount is that he is desirous of serving only if he is the choice of the people.

361 wolves were killed in Algoma last year—this figure including those whose skins were used to make Jim Curran's wolf-skin coat.

The wise man and the fool seem much alike when they fall in love or try to explain hard times.—Boston Post.

An apple caused the first downfall of man, but peaches have handled the business since that time.—Chickasha Express.

About all you can say for the new Austin jokes is that they are just as funny as they were as Ford Jokes.—Waterbury American.

A peat fire in Cornwall has been burning for one hundred years. Has nobody tried putting on a shovelful of coal?—Passing Show.

BURNING BEAUTY

By TEMPLE BAILEY

(Continued from yesterday)

He told her, after that, about himself. He had always been, he said, in a sense, held down. It was like that when you had a father who lived in the past and wouldn't face the facts of today. "You see he wants me to be a gentleman of the old school, the kind who wore swords, and rode to hounds, and put women on a pedestal. He has idealized the men of that time until you'd think they were Knights of the Round Table And everything I try my hand at seems to him futile. He doesn't want me to write because he made a failure of it and he hates the editors and critics. But I've written a bit and I know what I can do. And Jinny knows it. It was she who made me send things out, and sent them out again when I had rejections. But I've had some acceptances, and a few good checks. Jinny's got a bit of literary talent herself. Once or twice we've collaborated. That's why we are going to New York. We think we can make good. We'll be new to it all at first, for we've never been far from home. But we need just what we'll get, contacts and all that."

"Shall you hate leaving Annapolis?"

"No. I want to be free — to try my wings."

There was a pause while Mary Lee looked out over the blueness of the Bay. In Rickey's eyes she seemed placid and happy. And how could he know that she was not placid. That her busy mind was at work. Mary Lee wanted her own way. She had always had it. And she hated to be thwarted.

So presently she said, her blue eyes as cloudless as the sky, "You talk about being free. But aren't you a bit tied — to apron strings?"

He was amazed at her change of front, "I thought you said I wasn't weak-minded."

"I did. But I am wondering if your sister doesn't boss you a bit."

He flung up his head, "Boss me . . .?"

"Well, there are the candlesticks, you won't sell them if she doesn't want you to."

She stopped and let that sink in, and presently Rickey said, with a touch of sullenness, "You needn't think it's always like that. Or that I'm afraid . . ."

Her eyes met his steadily, "You're not afraid, of course. But I'd like to see you assert yourself. Not that I'm free from ulterior motives," she had a charming laugh, and her eyes were laughing, "but why not do it? You'll please me, and please yourself, and we'll live happy ever after."

He found himself laughing with her. "Why not? I'll tell Grogan when we get back."

She glanced at her watch with an effect of calmness, but her heart was beating wildly. "We'd better be going."

He helped her with the rugs, the cushions, the lunch box, and when at last he sat beside her in the car, he said, "By jinks, it will be a joke on Jinny."

Mary Lee had a moment of compunction. "It may be more than a joke," she said, soberly, then, with a sudden reaction, "but 'do as you please' is my motto, 'and reap the whirlwind.'"

A little later, Grogan receiving his instructions, asked, "Has your sister changed her mind?"

With Mary Lee's eyes upon him Rickey swaggered, "No, but I'll change it for her."

"I see," the auctioneer had a shrewd sense of what had happened. "Are you bidding for them, Miss Logan?"

"Yes. And if the price isn't too high I mean to get them."

But the price was too high. For before the candlesticks were offered, Michael McMillan came into the garden with Marty Van Duyne. And it was Michael who got the candlesticks.

Mary Lee did her best. She had the dealers against her, and more than that she had Michael. He bid doggedly and they were knocked down to him finally at a price much larger than he could afford. He took it philosophically. He wanted them not only for their historic value, but because they had belonged to Virginia. He had been surprised when Grogan offered them. He wondered if Virginia knew. If not, she should have them back.

Marty, congratulating him, said, "You've paid a fortune for them, Michael."

"Well, I wanted them."

"Do you always pay so high for the things you want —"

He shrugged his shoulders, "I want so little, Marty," and that was all.

It was when Marty went up with Michael to settle for his purchases that Rickey saw her. He was standing in the doorway, and so looked down on her, and as he looked everything else fell away, there was only that glimmering figure. Mary Lee Logan was forgotten, everything was forgotten, except that he seemed to float in endless space illumined by a silver light.

Marty was accustomed to admiration, but as she caught the boy's glance, she was aware of something more than admiration, a sort of breathless wonder that, quite strangely, shook her soul.

"Who is he?" she asked Michael in a low voice.

"Virginia Oliphant's brother."

"Do you know him?"

"I've talked with him, if you mean that."

"I'd like to — meet him."

Michael made the presentation carelessly, and Marty said, "How can you let all these lovely things go —"

"Because I am looking for lovelier things —"

She was puzzled, "What do you mean?"

"Well, I want to live. Down in this old town I've just — existed."

She found herself stirred by the emotion in his voice, the excitement, "Don't expect too much of life."

"Why not?"

"It never gives us all we expect."

"I shall — make it."

Again she was shaken. But she was silent. And presently she went away with Michael. When she reached the gate, she looked back, Rickey's eyes were still upon her. Such burning eyes under that bright thatch of hair. "He's different," she found herself thinking, "I've known so many men — but not one — like this —"

Rickey, still staring after Marty had gone through the gate, felt a touch on his arm. He turned to find Mary Lee Logan. "Who is that girl?" she demanded.

"What girl?"

"The one you have been staring at for the last fifteen minutes."

He seemed to wake from a dream. "Was I staring?"

"Yes. Who is she?"

"Miss Van Duyne of New York."

"How long have you known her?"

"About ten minutes."

"Ten minutes! Quick work, I'd say."

Rickey's face darkened, "What do you mean?"

"Oh, you've fallen for her hard . . ." there was a touch of sharpness in her voice.

Rickey turned away, but was stopped by her exclamation: "Oh, look here, I'm sorry."

"That's all right."

She held out her hand, "If I don't see you again, will you hunt me up in New York?"

"Are you leaving?"

"To-night." A shadow had fallen upon her, she was less gay, less irresponsible. She gave Rickey her address and he wrote it down. Then he shook hands with her again, and promptly forgot her.

Grogan came up, a tin box under his arm. "By the way, Oliphant," he said, "I've got a lot of cash these people have left with me. I'll give you that, and put the checks through in the morning. I don't want to motor up to Baltimore with a bunch of money on me."

He counted out the bills—something over a thousand dollars. "Put it in a safe place," he advised.

Rickey laughed, "I'll keep it safe, don't worry." He stuck it in an inside pocket, and swung down from the platform. A man standing near spoke to him—a loose-jointed, lanky creature.

"Come on out to the shack to-night, Oliphant. There's going to be some good fun."

"I can't Lute, not to-night."

"To-morrow then?"

"I'll see."

Chapter Four

An Answer to Arrogance.

The inn to which Mrs. Bleecker took her guests was a cozy place. The food was delicious. But the company! Mrs. Bleecker, artificial as the orchids she affected; Marty Van Duyne, exquisite and utterly at her ease; Lieutenant Bleecker, all gold and glitter; and Michael McMillan!

It was Michael who swayed things level for Virginia. He had a quality of friendliness which drew her to him as she had not been drawn to any of the others. She decided that she liked him even more than she had thought when she met him in the drawing room.

She sat beside Mrs. Bleecker, with Michael on her left. Beyond that Marty, beyond that Tony Bleecker. By all rights, Tony should not have been on the other side of his mother. But Jane had instinctively separated him from Virginia. She could never have explained her instinct. But in the months that followed, she was to recognize the correctness of her intuitions.

Marty, between the two men, was at her best. Her world was their world, she swept the conversation on to subjects entirely out of the range of the girl in the green sweater; she talked of sports in Florida, in Westchester, in England. She was, it seemed, a tennis player of some note, and horsewoman of skill and expertness. She did not say these things, but they were self-evident. Then, too, there were the new plays, the people in whose houses and, on whose yachts she had been entertained, and whom she had entertained in her own house and on her father's yacht. The men talked her language and so did Jane. But Virginia could not talk it. So she sat smiling, interested. And Michael, looking down at her, thought her charming, and Tony looking across the table had no eyes for Marty.

It was Michael who brought the conversation back finally to where Virginia could share it. "Some day, I'm coming to Derekdale and steal your Dutch spoons," he told his hostess.

"You must come, but not to steal the spoons." Jane found herself liking Michael, the flashing quickness of his smile, his wit and gaiety balanced by moments of somberness in which he seemed to draw within himself, and which piqued her into a desire to bring him out of the shadows into brightness again and brilliance.

Not that Jane analyzed it that way. Jane rarely analyzed. But she made up her mind she would see more of Michael, hence the emphasis on her invitation.

Michael was saying to Virginia. "What about the spoons? I fancy they have a history."

"They have. I am not sure that it is all true as it has come down to us. But it sounds well—you see there was a certain Richard Oliphant—"

Jane on the other side of her, broke in, "Tell it so we can all hear it."

So Virginia told it and told it well. She was absolutely without self-consciousness. She saw no difference between these people and herself. She was of their class and kind. And an Oliphant was an Oliphant.

It had to do with a gambling ancestor, a certain Richard Oliphant, who having lost everything at cards came one rainy night to a wayside inn without money for bed or board. By his wit and gallantry he won an invitation to supper from a dazzling young beauty just out from Holland. She was being served by her maid at a small table set apart from the others and supplied with her own linen and silver. When young Richard sat down he was handed a carved and heavy spoon with which to eat his soup—"One of the spoons you have, Mrs. Bleecker," Virginia explained.—He knew its value, and that it would pay for his bed. So he asked for a pen and wrote a verse which he offered to the lady in exchange for the spoon which he declared he would hold as hostage for her beauty. The lady read the verse, blushed, presented him with the token, and presently fared forth. Young Richard slept well, and in the morning gave the spoon to the landlord as security for what he owed, galloped to the house of a friend, borrowed a purse, played high again that night, won back what he had lost, and later won the lady! The spoons had been handed down through five generations, and the young Holland beauty was responsible for the red hair in the Oliphant family.

"There's a full dozen of them," Virginia supplemented, "but no one knows which spoon is the one which won a bride for Richard Oliphant."

She was flushed and a little breathless, but as beautiful as the dazzling lady who had given her her red hair. Michael's smiling eyes had encouraged her as she talked; they smiled at her now. "I hope they lived happy ever after," he said.

"Tradition has it that he drank himself under the table every night and died of it. And since then there has been in every generation a gambling and a drinking Oliphant."

Laughter greeted that. But in some subtle way Michael knew it was not a laughing matter. It was as if Virginia had flung out a bitter truth to counteract such romantic glamour as might attach itself to the history of the rackety and roistering Richard!

"Your story seems to have no moral," he told her smiling.

"Except that a gentleman who loses may win."

"Is there, by any chance," Mrs. Bleecker asked, "a copy of the verse that Richard Oliphant wrote?"

"Yes. We have a sampler with the verse in cross-stitch. The Dutch beauty did it in the early days of her marriage, undoubtedly before her husband drank himself under the table. Would you like to hear it?"

She gave it, charmingly, her chin lifted a little, the graceful words falling limpid from her lips.

"If east or west,
Or north or south
Be my direction,
This silver toy will show me Dian's face,
And thy reflection."

"Great stuff," Tony applauded, but Michael said only, "Will you say it over for me, so that I may write it down?"

He took out a notebook and pencil, and she repeated the lines, slowly, leaning her head towards him as she sat beside him. Her bright hair brushed his cheek. He had a mad desire to cut off a lock of it, and imprison it in the book!

He rose. "I must get back to the sale. There's a set of Sheffield porringers. Shall you bid on those, Mrs. Bleecker?"

"I have all the porringers I want, thank you. And there are some things I must talk over with Miss Oliphant."

"I'm going with Michael," Marty announced.

"You might as well go, too, Tony," his mother suggested, "then Miss Oliphant and I can have a comfy chat."

"You'd be entirely too comfy, Midget. I'll stay and see that you don't wheedle Miss Oliphant into selling that sampler. I know all your tricks."

So Tony sat with his mother and Virginia on an old sofa which was drawn in front of a smouldering wood fire. Mrs. Bleecker and Anthony smoked cigarettes. Virginia did not smoke, and Anthony was glad of it, not because he disapproved, but that it seemed to set her apart from the smart and sophisticated girls who were his friends.

As Virginia talked, Mrs. Bleecker became increasingly aware of her charm. She saw, too, that Tony was aware of it. He seemed utterly satisfied simply to be near her. And Mrs. Bleecker didn't want him to be utterly satisfied to be near anybody but herself. Not yet. Time enough when he could link his millions with those of some woman whose fortunes equaled his own—someone like Marty Van Duyne. And in the meantime he belonged to his mother in a sense he would never belong after he was married. He was always her attentive cavalier and did the things she wanted him to do. She intended to keep him heart whole if possible. To help him to avoid entangling alliances until she said the word.

And here he was being swept off his feet by Beauty in a shabby green sweater and shabby green hat. There was no doubt about it. Tony, who was usually bored was not bored. He was exerting himself to please Virginia Oliphant as he had never exerted himself to please any other woman.

He was asking Virginia: "What will you do now that you've sold your house?"

"We're to live in New York—my brother and I. He is going to write a book."

"You don't mean it? You ought to talk that over with McMillan. I understand he's an editor." He named the magazine.

A flame flew up in Virginia's cheek. "An editor—how wonderful!"

Tony laughed, "Don't say it like that, or I shall be jealous. McMillan isn't any more wonderful than the rest of us." He turned to his mother. "Midget, Miss Oliphant is to live in New York. We must have her up to Derekdale, and let her see her things there."

"I may not send them at once to Derekdale."

"Oh, you might as well. I'll tell Grogan. And then I can motor down and get you, Miss Oliphant, for a week-end, and you can come and eat with your own Dutch spoons!"

Mrs. Bleecker did not second the invitation. She glanced at her watch. 'Tony, it is after three. And we're dining in Baltimore."

She rose and held out her hand to Virginia. "Will you mind if we say good-by now?" It was, Virginia knew a dismissal. As far as Mrs. Bleecker was concerned Virginia Oliphant was done for! In the discard! Not to be considered, under the circumstances, as a social asset!

And who were the Bleeckers after all, but Hollanders of a burgher strain? The Oliphants could do better than that with their grants from the king, and with a ducal device on their coat of arms. Virginia's head went up. She had a fighting sense of wanting to show Mrs. Bleecker that she couldn't put things over in that autocratic manner.

But it was Anthony who did the fighting! "I am going to walk home with Miss Oliphant, Mother."

Mrs. Bleecker made then a mistake she was afterwards to regret. "I need you here, Tony."

"Sorry, Mother." And away he went, opening the door for Virginia as if he served a queen.

Left alone, Mrs. Bleecker stood very still. There were sharp lights in her eyes. And quite strangely as she stood there, she did not seem small. She seemed as tall as her towering fury.

(To be continued)

Elected In Hastings

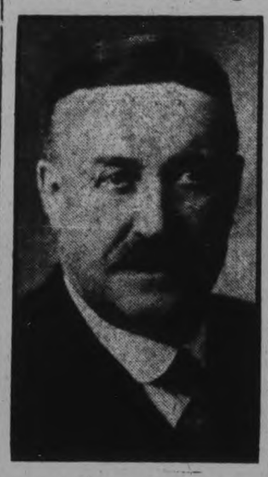

REEVE DR. W. E. WILSON

who was re-elected Reeve of Hastings at the municipal elections yesterday.

HY. CURTIS BEATEN FOR PERCY REEVE

(Continued from Page 1)

Alf Merrill, apart from his experience. He had been classified as a watch-dog of the treasury, and apparently the electors were preoccupied with an effort to increase the guard. That may explain C. J. Boyce's heavy vote.

Prominent At Cobourg

With the retirement of Warden Herb Nelson and the defeat of Hy Curtis, the counties council this year loses two of its prominent members. They were both men of outstanding personality, and in the council and committee deliberations they were not only articulate leaders in debate, but their comments usually carried weight and on occasion could be either humourous or pungent. In this respect their successors will find a heavy task before them, but possibly the Percy ratepayers are not so concerned with forensic ability as with the commonplace of retrenchment.

At any rate Nelson and Curtis are among the missing this year, and the council and committee meetings at Cobourg will be duller because of their absence.

The details of the voting follows:

For Reeve

	Baker	Curtis
Norham	127	136
Warkworth	170	141
Dartford	87	80
Cobourg Road	62	40
Dutch Line	68	70
Wilson Set.	36	38
	550	505

For Council

Following the above order of the polling places the vote for councillors was as follows:

C. J. Boyce—181, 236, 103, 57, 68, 47—692.

Jas. Lamey—110, 127, 72, 70, 79, 43—501.

G. Partridge—124, 184, 83, 33, 34, 39—496.

And the defeated candidates:—

A. Campbell — 111, 123, 93, 45, 61, 34—469.

W. Partridge — 41, 85, 57, 17, 47, 16—263.

What To-day Means To You

"CAPRICORN"

If January 6th is your birthday, the best hours for you on this date are from 8:30 a.m. to 11 a.m., and from 3 p.m. to 6 p.m. The only danger period is from 8 p.m. to 9:30 p.m.

The planetary aspects of January 6th are on the whole, favourable, although there will be many trifling worries that will cause dissatisfaction and disappointment. The signs encourage efforts of importance, but do not promise much for smaller undertakings. Avoid speculation!

Children born on this January 6th will require more than usual care in infancy. Past this stage, they will develop into robust adulthood. Hard headed, and never dominated by emotion, they are bound to succeed. They will brush aside ruthlessly all opposition, and tear down all obstacles.

You were born on a January 6th? Then the world is at your feet, if you will only take advantage, without dilly-dallying, of the many opportunities at hand. You are exceptionally bright, not intellectual, but intelligent. You are full of vitality, endowed with common sense, and your vision is alway practical, never chimerical. Success generally attends your efforts, as you do not embark on any enterprise, regardless of its size, without having carefully weighed the "pros" and "cons." The same spirit animates you in your relations with others. You are never obsessed with the accuracy of your own point of view, and are always willing to concede that others may, in all sincerity, hold views diametrically opposed to yours.

Why then, with such a "make up" do you lag behind those who are not so generously gifted? Your horoscope reveals that you are spasmodic. You lack that continuity of effort which is essential to great achievement. Problems are attacked by you with a vim and an enthusiasm that call forth every one's admiration. The vim quickly vanishes, and the enthusiasm wanes, just as soon as you enter the drudging sphere—and there is always drudgery in every worthwhile achievement.

Your disposition is never soured by failure to make good. You realize your own defects and never "pass the buck." In the home, you will always find sympathy and understanding and deep affection.

(Copyright 1930, by the Bell Syn., Inc.)

MILLBROOK SCHOOL TRUSTEES.

MILLBROOK, Jan. 6.—The council of Millbrook was re-elected for 1931 by acclamation as follows: Reeve, Percy Stinson; councillors, J. R. Eakins, W. E. Ball, T. C. Ingram, P. I. Bentley.

The only election held here yesterday was for three vacancies on the school board, resulting as follows: George E. Burnham 239, Charles C. Garside 212, M. McDowell 206.

Harry Riley, the fourth candidate, received 87 votes. The other three members who were elected last year for a term of two years are W. H. Coombe, L. W. Smith, W. O'Brian.

CROSSWORD PUZZLE No 1870. (Copyright 1930 by the Bell Syn., Inc.)

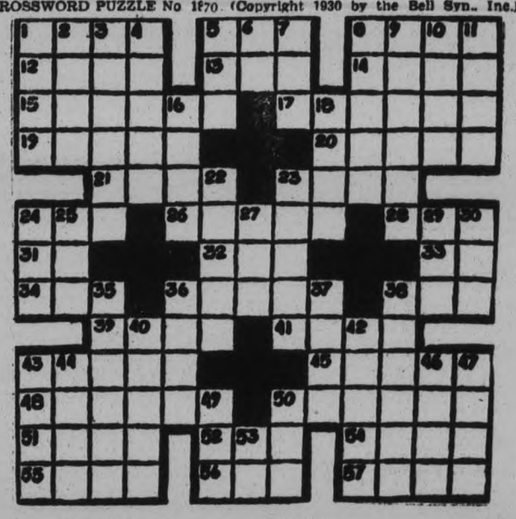

HORIZONTAL

1—System of signals.
5—Beard of grain.
8—Noted British writer.
12—Greedy.
13—Meadow.
14—Fine fabric.
15—To edit.
17—Shining.
19—To build.
20—Margins.
21—To pierce.
23—Part of shoe.
24—Part of play.
26—Paddled.
28—Finish.
31—Greek letter.
32—Sorrow.
33—Conjunction.
34—Part of circumference.
36—Repairs.
38—To lift with lever.
39—To state.
41—To forfeit.
43—To award.
46—Conflagrations.
48—Wave.
50—To withdraw.
51—To jog.
52—In the past.
54—To mislay.
55—Stitches.
56—Riotious throng.
57—Paradise.

VERTICAL

1—Responsibility.
2—Above.
3—To strip.
4—Command.
5—A beverage.
6—Pronoun.
7—To seize.
8—To slip.
9—To dispute.
10—Pain.
11—Anti-prohibitionists.
16—Heavenly body.
18—Tough grass.
22—Shady recess.
23—Listens to.
24—Collection of sayings.
25—Dog.
27—Achieved.
29—Conjunction.
30—Arid.
35—Youthful.
36—To award.
37—Secure.
38—Era.
40—Electrical units.
42—Name.
43—Skills.
44—Learning.
46—Gaelic.
47—Observed.
49—Male sheep.
50—To loot.
53—Boxing match.

Standard Exchange Market Irregular To-day

TO-DAY'S QUOTATIONS

SUPPLIED BY BIGGAR & CRAWFORD
Peterborough

(Quotations Complete to 2:30)

Grain — New York — Mine — Canadian

Toronto Stocks.

	High	Low	Close
Abitibi	10b	—	—
Can. Bake	9	—	—
B. Am. Oil	15¼	15	15⅛
Bldg. Prods	23¾	—	—
Bell Tel	142	144b	142
B. C. Power	34¾	—	—
C. P. R.	43	40¾	40¾
Can. Dredge	27½	27b	27½
Can. Car and F.	19	—	—
C. F. Prods	2½	—	—
City Dairy	50b	—	—
Dom. Bridge	51¾	—	—
Dist. Seagram	10	—	—
De Forest C.	10¼	—	—
Lom. Stores	15⅝	16	15⅝
Ford	22½	22¼	22½
Can. Gyroc	11½	—	—
Cons. Gas	183	—	—
Goodyear	91	—	—
Ham. Bridge	17	—	—
Walk. G. and W.	7¼	6¾	6¾
Int. Nickel	15⅝	15¼	15⅝
Int. Util. "A"	33b	—	—
Ind. Alcohol	3½-4		
Imp. Oil	18¼	17¾	18⅛
Imp. Tobacco	9¾		
Con. Smelt	147-50		
Loblaw	11-11¼		
Mont. L.H. and P.	55¾		
McC. Frontenac	18		
Massey-Harris	10¼	10	10
Photo Eng.	18¾		
Canada Pavg.	2½-3		
Int. Pete	14½-¾		
Service Stations	32½	32	32½
Shawinigan	50		
Sup. Petro	31¾	30	31½
Steel of Can.	40		
Brazilian	21¾	21¾	21¾
Bk. Comm.	227		
Bk. Montreal	231b		
Bk. Toronto	222	230b	222

Toronto Mining.

	High	Low	Close.
Ajax	186	183	186
Amulet	31-3		
Acme Gas and Oil	29	28	29
Dome	960b	910	915
Falconbridge	135b		
Home Oil	195		
Base Metals	110-25		
Hollinger	640-50		
Hudson Bay	460b		
Howey	29	28½	28¼
Kirkland Lake	61	58	58
Lake Shore	2400	3990	2390
McIntyre	2150	2090	2150
Mining Corp.	185		
Big Missouri	21-3		
Noranda	1500	1450	1500
Nipissing	110-25		
Sherritt Gordon	90	81	86-8
Sudbury Basin	70	50	67
Teck-Hughes	640	635	640
Tread. Yukon	105b		
Vipond	103a	100	100
Ventures	40-3		
Waite-Ackerman	175-90		
Wright-Harg.	205	196	203

New York Stocks

	High	Low	Close
Alleghany Corp.	8¾	8½	8¾
Allied Chem.	175½	173¾	175½
Amer. Can.	114¾	112¾	114¾
Am. For. Power	32½	30¾	31¾
Amer. Radiator	17¾	17½	17⅝
Am. Smelters A	44	42¾	44
Am. Rolling Mills	34½	33¾	33¾
Am. Tel and Tel.	186¾	182¼	186¾
Anaconda Cop.	32¾	31⅞	32½
Atchison	184¾	183¼	184¾
Baldwin Loco.	22¼		
Balt. and Ohio	75½	74½	75
Beth. Steel	53½	51¾	52¾
Borden's	69¾	69¼	69¾
Briggs	18½	17¾	18¼
Byers A M	46¾	43¾	45½
Canada Dry	33½	33¼	33½
Can. Pac.	40¾	40¼	40¾
Chrysler	17¼	16¾	17¼
Col. Gas	36	35¼	36
Col. Graph.	8¾	8⅜	8¾
Comm. Solvents	16¾	16¼	16¾
Con. Gas	85¾	84¾	85¾
Dupont	90	88¼	90
El. Bond & Share	43½	43¼	43⅜
Erie	31¼		
Fox Films	27¾	27¼	27¾
Gen. Electric	45¾	44⅞	45⅝
Gen. Motors	36¾	36¼	36¾
Gillette	23¾	23⅜	23½
Gold Dust	33½	32¾	33½
Goodyear Tire	42¾	40¼	40¾
Houston Oil	39	38	38
Hudson Motors	24		
Int. Harvester	51¾	51½	51¾
Int. Combustion	1¾	1½	1⅝
Int. Nickel	15⅝	15¼	15⅝
Int. Tel. & Tel.	22¼	21¼	21¾
Johns-Manville	63¾	61¼	62¾
Kennecott	23¾	23⅜	23½
Mack Truck	37½	37¼	37½
Mont. Ward	18¾	17¾	18⅜
Nash Motors			29¾
Nat. Cash Register	30¾	30¼	30¼
N. Y. Central	118¾	118¼	118¾
North American	67¼	65¾	67½
Pack. Motors	9¾	9¼	9⅝
Para.-Publix	42¾	41¼	42½
Penns.	60¾	59¾	60½
Pennick & Ford	38½	37¼	37¾
Public Service N.J.	78	77¼	78
Radio Corp.	13¾	13¼	13⅝
Radio K. Orph.	17¾	16¾	17⅜
Simmons Bed Co.	15¾	14¾	15⅝
Sinclair Cons. Oil	11¾	11¼	11⅝
South. Pacific	98	97¾	98
South. Railway	53	52¾	53
Standard Brands	17½		
Std. Oil of N.J.	60¾	49¾	60¼
Std. Oil of N.Y.	24¾	24¾	24¾
Studebaker	29	27½	29
Stewart-Warner	18		
Texas Gulf	48	47¼	48
Timken Roll. B.	46		
Union Carbide	59¾	58¼	59
United Corp.	19¼	18¾	19⅜
U. S. Steel	143¾	141½	143¾
Vanadium Corp.	54¾	53¼	54¾
Warner Bros.	16¾	16¼	16⅝
Westinghouse	94¼	92¾	94¼
Woolworth	58	57½	58
Yellow Cab	10½	10¼	10¼

FOOD SHARES ARE PROMINENT IN N. Y. ADVANCE

Wall Street Stages Advance Following Downward Trend in Forenoon.

MARKET IS DULL.

Goodyear Tire Drops Three Points—Call Money is Cheap and Plentiful.

NEW YORK, Jan. 6. (CP)—The stock market found it difficult either to decline or to rally to-day, but had a little better success with the latter movement than with the former.

Resumption of realizing and short selling at the opening provided a downward trend through much of the forenoon, but excessive dullness developed when the leaders had sold off a point or two. Bears became somewhat nervous and covered, with the result that the market turned in its tracks, regained its recessions and began a slow advance. Volume remained small on the rally, although the buying embraced a rather broad list of issues with the tobacco, utility and food shares prominent.

Consolidated Gas, North American, American Telephone, Atchison, Southern Railway, Missouri Pacific, Warner Brothers, Lowes, McKeesport, Tin Plate, American Can, Case and others improved a point or more net when the pressure was lifted. Liggett and Myers "A" ran up 7 points and American Tobacco "B" up 2. American Sugar preferred and Great Western Sugar preferred rallied 4 and 3, respectively. Continental Baking "A", Purity Baking, Wilson Preferred, Armour of Illinois preferred, gained about 2. U.S. Steel advanced fractionally above last night's close.

Goodyear was again weak, dropping 3 points. Reports that the dividend rate would be reduced when the directors meet to-morrow as well as forecasts of general cuts in tire prices, the first of which has announced to-day by Goodyear of Canada, stimulated selling in the issue. Other rubber shares eased slightly.

Money was cheap and plentiful. Funds were offered privately at a concession from the stock exchange renewal rate of 1½ per cent.

ORIENT'S TRADE IS AIM OF WEST

Premier Anderson Urges Commission Be Despatched From Four Provinces.

USE RESEARCH FUND.

REGINA, Jan. 6 (C.P.).—The appointment of a commission representative of the four Western provinces to visit the Orient with a view to assisting in securing markets for Western products, will be taken up by Premier J. T. M. Anderson with Premiers J. E. Brownlee and John Bracken at Winnipeg to-day.

"If the other provinces are not prepared to join with Saskatchewan then we have under consideration a plan to take action on our own initiative," declared Premier Anderson.

Premier Anderson joined Rt. Hon. Richard B. Bennett en route to Winnipeg. Mr. Bennett and the Western Premiers are to confer at Winnipeg on agricultural relief measures.

"We have in this province a very considerable fund handed over to us when the affairs of the Federal Wheat Board were wound up," declared the Premier. "These funds have been used for research work on agriculture. We feel a portion of this income of this fund might well be used in securing better markets. Our greatest problem to-day is not how to grow more wheat, but rather how and where to sell more," Dr. Anderson declared.

While in conference with the Federal Premier and Western Premiers the Saskatchewan Premier will take up the question of securing of the School Lands Trust Fund, which amounts to approximately $18,000,000, and is held by the Federal Government. According to the natural resources agreement, the Province can take this money out in cash or in securities.

STEAMER DAMAGED.

NEW YORK, Jan. 6. — (C. P.)—Running in a thick haze, the Long Island Sound steamer George Washington was damaged in a collision with a car float in the East River to-day. The steamer's stern was twisted and a hole punched in her bow, but she proceeded toward her pier, police were informed.

GIVEN SIX MONTHS.

SURAT, British India, Jan. 6. — Randas Gandhi, son of Mahatma Gandhi to-day was sentenced to six months' imprisonment at hard labor. He was arrested last month for delivering a speech on civil disobedience.

DECLINING METAL PRICES LEAD TO UNEASINESS ON MINE MART

Profit Taking Following Recent Rise in Gold Group is Also Factor.

Copper Prices Unchanged.

TORONTO, Jan. 6. (Special to Examiner.)—The mining market continued soft in spots to-day, though a number of issues displayed firmness in light turnover. Easier feeling is believed due to profit taking following the recent rise led by the gold group, appreciation having been sufficiently substantial in several instances to invite realization. In some circles it is felt the advance was largely professional in character with the public still waiting in the sidelines, and that a quiet period may be experienced with prices established somewhere around present levels.

Declining metal prices were another factor conducive to uneasiness. Silver dropped to a new historical low of 11-16 pence per ounce in London, copper, tin and lead were also lower abroad, and the American Smelting and Refining Co. reduced lead on this side ten points to five cents a pound. New York copper prices remain unchanged with outlook pointing to a period of moderate buying on foreign account and small demand for domestic account as consumers are well supplied.

The decline in the price of silver metal just now is the main disturbing influence in the commodity markets, according to some authorities. The ramifications of the white metal with respect to world trade are so great that many persons believe until silver is stabilized, international trade cannot be returned to anything like its former basis. It is especially serious to Great Britain in its relation to China and India, and to Mexico as one of the great silver producing countries of the world.

J. D. Perrin of Winnipeg, director of San Antonio Mines, is understood to be in town in connection with negotiations for financing this central Manitoba property. Nothing definite as to plans of the company have been learned but according to word around the street increased interest in gold properties is making it somewhat easier to secure funds for development. The Jowsey interests, and, incidentally, Bobjo mines, have been working towards this end for some time.

The trade of ore being milled at Dome Mines is reported to be higher than earlier estimates indicated. The amount of gold absorbed in preliminary operation of the new mill prevented an accurate estimate, but recovery now being secured is believed to be representative of the average. In view of the low operating costs due to decreased prices for supplies and the large reserve of broken ore in the slopes it is believed likely profits per ton this year will establish a record for Dome.

RUNNER REVEALS ALCOHOL SOURCE

Captured Smuggler Claims Supply Comes Over Niagara From Tonawanda, N.Y.

FINED $1,000 AND COSTS.

HAMILTON, Ont., Jan. 6.—Alcohol from "Dry" United States is being smuggled across the Niagara River into Canada, it was revealed in Police Court to-day, when Paul Cornet, Niagara Falls, Ontario, pleaded guilty to the illegal possession of liquor.

Cornet's arrest followed a motorcycle chase last night. Cornet finally made a series of neat leaps over back fences while the constable's revolver barked a summons for him to stop. After the shots were fired, Cornet surrendered.

The officer returned and seized the car, discovering in it 29 gallons of alcohol. Cornet stated before Magistrate Burbridge to-day that the alcohol had been purchased from Jim Palamaris of Tonawanda, N.Y., and had been smuggled across the Niagara River in a boat.

Magistrate Burbridge imposed a fine of $1,000 and costs or three months in jail. The car and the alcohol were ordered confiscated.

FOREIGN EXCHANGE.

NEW YORK, Jan 6. (CP)—Prime mercantile paper 2¾ 3 per cent.

Foreign exchanges steady; demand rates (Great Britain in dollars; others in cents):—Great Britain 4.85 3-8; France 3.92 7-16; Italy, 5,23 3-8; Germany 23.79

Canadian dollars at 3-8 of one per cent discount.

WHEAT

Winnipeg:	May.	July.
Open	87	58⅛
Close	87⅛	59

Liverpool:
Open—⅝ to ⅝ lower.
Close—1 lower.
Due—1 to 1⅛ lower.

Schmeling Ousted From Title Throne

NEW YORK, Jan. 6.—(CP)—The new York State Athletic Commission today decided to withdraw heavyweight championship recognition from Max Schmeling of Germany, at the same time the Commission announced it will consider a match between Jack Sharkey and an outstanding opponent, preferably "Young" Stribling, for the heavyweight title.

Live Stock Markets

TORONTO, Ont., Jan. 6. (CP)—Left-overs from Monday totalled 300 head. Trade this morning was very dull with few cattle being sold up to 11 a.m.

Calves sold 50 cents lower at $11.00 to $11.50 for choice with a top of $12.00.

Hogs were steady at $9.00 F.O.B. for bacon or at $10.00 of car. Bids were fifty cents lower for to-day's loading.

Lambs were steady at $9.50 to $9.75 for the best ewes and wethers. Sheep sold at a top of $5.00 per hundredweight.

Receipts, 1129.
Trade very dull.
Heavy beef steers, $6.00 to $7.50.
Butcher steers, good to choice, $7.00 to $7.50.
Butcher cow, medium, $3.50 to $4.50.
Calves, good to choice, $10.50 to $11.50.
Hogs, select, $10.50.
Good ewe lambs, $9.50 to $9.75.

BUFFALO LIVESTOCK.

EAST BUFFALO, Jan. 6.—Hogs, 900; holdovers 500; somewhat uneven; generally steady; below 210 lbs. fairly active to shippers; bulk desirable 170-200 lbs. 8.75; below 40 lbs. mostly 9.00; 220-250 lbs. 8.25-8.60; 260-325 lbs. 7.75-8.25; packing sows 6.50-7.00.

Cattle 50; cows fully steady; cutter grades 2.50-4.00. Calves 100; vealers unchanged; bulk better lots 13.50. sheep 100; lambs quoted steady at Monday's advance; late yesterday, 90-lb. yearlings 7.35.

INSURGENT CHIEF TO BURN CITIES

Sandino Claims He Will Destory Nicaragua Rather Than Let Marines Rule.

FINAL ORDERS ISSUED.

MEXICO CITY, Jan. 6. (CP)—Representatives of Augustino Sandino, Nicaraguan insurgent chief to-day made public a letter from Sandino, said to have been written at his headquarters, El Chipoton, and smuggled into Mexico by way of San Salvador in which he says:

"In order to save Nicaragua it is necessary to destroy it.

"We have sent final orders to burn the cities of our Republic, because if the invading assassin, destroying our national autonomy, is going to rob us of our homeland, at least he will have to rebuild it over the ashes of our bodies.

"Good wishes to the people that regard without fear our destruction, fatherland and liberty. (Signed) A. C. Sandino."

Jose Constantino Gaonsales, who calls himself Secretary in Mexico to Sandino, also made public a telegram which he said had been sent to Senators King and Borah in Washington. The telegram said:

"Withdrawal of marines should be last act of the twenty years long drama of intervention of Nicaragua. Latin America repudiates American military intervention. I assure you that Sandino would lay down arms and our country would be completely and automatically pacified if the marines were withdrawn. Sandino and his followers are only defending Nicaragua's autonomy. We do not demand the withdrawal of the marines as a favor but as an act of undeniable and impending justice."

ART EXHIBITION TREAT AT LONDON

Greatest Collection Ever Assembled on View in Royal Academy.

FROM 31 NATIONS.

LONDON, January 6. — Art from Persian mosques forbidden to Christians, was seen by the western world for the first time this afternoon when the International Exhibition of Persian Art opened in the Royal Academy here.

The King is a patron and he and the Queen will view the exhibition privately later this month.

Valued at more than $30,000,000, the exhibits are said to form the greatest collection of Persian art ever assembled. It comes from 31 nations.

The exhibition has its bright moments, for exhibits range from priceless carpets to a dainty bit of carved pumice, used by some far distant Persian favorite to whiten her fingers.

Hung in the great octagonal entrance hall of the Academy are four huge court carpets centuries old. Two are loaned from New York by Sir Joseph Duveen, a third from Chicago, the carpet now belonging to Mrs. Dith Rockefeller McCormick and formerly in the collection of the Emperor of Austria, and a fourth from the Sanguski collection in Poland.

Boston museum has loaned its famous velvet and a collection of Luristan bronzes; the University of Pennsylvania early bronze Scythian gold, metal and velvets.

Winnipeg Review

Special Service to The Examiner through the courtesy of E. J. Sawit Company, Grain and Stock Brokers, of Toronto

The Liverpool market was firm yesterday, closing 1 to 1 1-8 higher, about as due based on Winnipeg's action Saturday. The firm and steady cables gave this market a little stronger opening, the full upturn being half cent over the close on Saturday, but this was not hold, prices sinking until they reached the daily bids, which were from 1 to 1¼ away, and which held the market most of the day from further breaks, but there was no real support in the market, and the market acted heavy during the last hour.

At the start there was some fair buying by export houses against sales over the week-end but the demand was not broad and apparently was quickly satisfied.

The offerings were coming from the buyers of the past few days who were taking profits. There was a fair demand for cash wheat and spreads on some grades were quarter to half better but there was no pressure from holders, and the amount changing hands was very limited.

There was just a small, scattered business in export over the week-end. There was nothing in the flour situation, which continues very quite. The firmness in Liverpool was credited to the small worlds shipments, unsettled weather with general rains in Argentine, which is interfering with the harvesting and movement to seaboard while the weather in India is reported as too dry.

On passage supplies wheat and flour, decreased 4,216,000 bushels, and now stand at 27,272,000 bushels, these figures being quite small. The Canadian Visible supply decreased only 781,000 bushels, while the U.S. Visible increased 1,755,000 bushels. Canadian exports last week were only around 3,000,000 bushels. Buenos Aires was unchanged at mid-day, and that market will be closed Tuesday, due to Church holiday.

Chicago July wheat closed about 1¾ lower, while corn was about 1 3-8 lower. Winnipeg wheat futures closed 1¼ lower, and on the bottom for the day.

Coarse Grains—These markets were all weak and were more or less following the trend of the leading cereal. The cash markets were quiet with just the odd cars changing hands. There was no export business reported. Oats closed 1 cent lower, Barley 7-8 to 1 cent lower, and Rye 1¼ to 1½ lower.

Flax—Weak, dull and featureless. Demand very poor. General weakness in all grains was the main factor. Closing prices 1 7-8 to 2 lower. Liverpool due one to 1 1-8 lower based on Winnipeg.

EASIER TONE IN GOLD GROUP

Balance of Standard List Turns Irregular in Lighter Turnover.

DOME DROPS 15.

TORONTO, Ont., Jan. 6. (CP)—Easier tone continued in the higher-priced gold group on the mining market to-day, but balance of the list was merely irregular. Tate of turnover was somewhat below that of yesterday.

Dome dropped 15 to $9.05, Hollinger 10 to $6.30, Teck Hughes and Wright-Hargreaves 5 apiece to $6.35 and $2.00, respectively, Kirkland Lake gold 4 to 58, Sylvanite and Howey a couple each to 52 and 28 respectively, and Vipond a cent to $1.00.

In the non-producer close Big Missouis lost 3 to 43 and Macassa a point to 13. Eldorado was strong at 25, up 5, Columario gained 3 to 10, Mining Corporation was strong at $1.85, 5 above last night, and Nipissing advanced a like amount to $1.25.

Nickel and Noranda were unchanged. Lindsleys were a firm group with Cherritt-Gordon up 4 to 87 and Ventures a couple at 43. Abana recovered a cent to 15 but Amulet eased 2 to 32.

Nordon saw improved demand in the oils; price moving up 3 to 42, Dalhousie unchanged. Commonwealth fell 5 to 38. Higher-priced oils were steady.

LABOR FEDERATION EXPRESSES FAITH

Eighteenth Annual Convention of New Brunswick Association Opens To-day.

SAINT JOHN, N.B., Jan. 6. (CP)—While present unemployment conditions in New Brunswick and the necessity for steps to bring about relief were recognized, strong faith and optimism for the future of the province was expressed by speakers at the opening of the 18th. annual convention of the New Brunswick Federation of Labor, which commenced a three day session here to-day.

Addresses were made by Hon. H. H. McLean, K.C., V.D., lieutenant-governor of the province, Mayor W. W. White of Saint John, Hon. L. V. D. Tilley, K.C., president of the executive council; Thomas Bell, K.C., Rev. C. Gordon Lawrence, Rev. H. Francis Gillen, and James A. Whitbone, who presided at the opening. Standing committees were appointed and the reports of the executive board, secretary-treasurer and president were received.

SIR S. HOARE

(Continued from Page 1)

fluenced in my final attitude by the completed picture when it is filled in, and by comprehensive, complete proposals that come to us from a willing India.

"But I do say that with the information at my disposal, and with my doubts as to its workability, I cannot at present commit myself to a proposal that seems to be surrounded with so many practical difficulties and to be fraught with such vital consequences for the 300 million men and women who inhabit India, and the British nation that has taken upon itself a responsibility that can neither be forgotten nor destroyed."

Sir Tej Bahadur Sapru then arose with a question whether Sir Samuel contemplated an all-India Federation without the Government being responsible to the Federal Legislature.

"I wish to see the completed picture before I give my answer," Sir Samuel returned.

"Well", commented Lord Sankey, Lord High Chancellor, who was presiding, "we must fill in the picture for Sir Samuel as well as we can." He called the next speaker.

Examines Sapru Scheme

Sir Samual Hoare welcomed an all-India Federation, adding that if the Conservatives insisted on safeguards, it was only because of their absolute necessity. Examining the Sapru scheme, he raised position of the Minister of Defense. (Under the Sapru scheme the Ministers of Defense and Foreign Affairs would be responsible to the Viceroy and not to the Legislature.)

If the Defense Minister is in the Cabinet, Sir Samuel asked, how would it be possible to reconcile his responsibility to the Crown with his responsibility to the Legislature. If he is not in the Cabinet how would it be possible to avoid dyarchy—duel British and Indian Government—at the centre, in its most extreme form.

Sir Samuel agreed that the proposed over-riding powers for the Viceroy made a deep breach in any system of responsible government. But he held that the retention of such powers, including those enabling the Viceroy to carry on in a constitutional emergency, was a necessity of the situation.

Cabinet Not Be Unit.

Under the Sapru scheme, Sir Samuel continued, the Indian Cabinet would not be a unit as the term was understood in Britain. It would be composed of nominated as well as of elected Ministers, of Ministers who acknowledged two distinct allegiances. The safety valve of a general election would not operate because a percentage of the members of the Legislature were to be nominated by the Indian Native States. He viewed the position with grave disquiet.

"I am doubtful of the wisdom of attempting to impose the British theory of Cabinet responsibility upon a Government which would differ from a British Government in almost all respects," said Sir Samuel. "Not because I fear a transfer of further powers from Whitehall to Delhi, and still less because I believe Indian Ministers are inferior to British Ministers—indeed, I am often filled with admiration of the ability of my Indian friends—but simply because I fear that an attempt would end in blurring the responsibility, in weakening the Viceroy's position, in making the central government of a great continent, in which there is such inflammable material, unstable at the very moment we are introducing the two great schemes of an all-India Federation and Provincial autonomy."

Sir Samuel also doubted the wisdom of attempting to apply the British House of Commons system to the Indian Federation. He was opposed to setting up in India a big popular assembly on the lines of the House of Commons, not because he was reactionary or a die-hard, but because he feared that the huge areas of India and the conditions of its population would make any imitation of the British political system impracticable.

Backs Sapru Plan

Mr. Jayakar, one of the leaders in the Home Rule movement in India, expressed approval of the Sapru scheme. He paid warm tribute to Lord Reading for his acceptance of the scheme, in essentials, yesterday.

Continuance of the present system of Government in India had become impossible owing to the suspicion and mistrust with which it was regarded, Mr. Jayakar declared.

"If England can create the impression in India that the safeguards she is asking are not dictated by a selfish desire to retain power, but are in the interests of India, I don't think there will be any serious objection in India.

"I don't want to bite off more than I can chew" Mr. Jayakar added.

No Statement Given On Probe Into Strike

LONDON, Jan. 6. —(AP)— South Wales mine owners conferred today with Emanuel Shinwell, secretary of the Miners Federation in an effort to reach a solution of the deadlock which sent 140,000 miners into idleness on New Years Day but there was nothing to indicate that the employers had receded from the wage and working schedule demands which brought on the strike.

The conference, attended also by the President of the Board of Trade, followed a Cabinet meeting at which the mine problem presumably was discussed although no statement was given out.

RELIABLE PRINTING
no order too small

RECAPITALIZATION SPECTRE "DOGS" STOCK DIVIDENDS

Greed of Stockholders of Large Industrial Corporations Cause Of Present Depression in the Financial World, Says Boston Financial Times

BOSTON, Jan. 6 (Special to The Examiner.)—If the stockholders of the large industrial corporations consider the stock market a shambles let them look to their own greed as the cause of it.

Manifestations of prosperity were aplenty in the halcyon years of 1927, 1928 and 1929. Based largely on credit expansion, business flourished like a green bay tree. Corporate profits rose to sensational heights. Divisible earnings swelled and public appetite for common stocks created the greatest number of "blue chips" in the history of the country.

Stockholdes began to demand larger and larger shares of the swollen profits. But the corporations were lending money in Wall Street at high rates of interest, and then taking this cash out of the money market, and stopping a profitable financial operation, in which there were benefits for the companies lending the money—as well as perquisites for the directors—was not to be thought of.

Stock Dividend "Pacifiers".

The suggestion as a middle course to pacify the stockholder, and at the same time retain the cash, was "stock dividends." It was pointed out that earnings would justify increases in capitalization. Earnings were expanding, hopes were high, and modestly capitalized companies or then existing earning power could stand more common stock.

The suggestion was well received. The stockholder saw a means of getting something for nothing. He could, if he wished, sell his stock for cash. Many of them decided that their increased interest in the company was worth keeping. There were plenty of earnings to go around. And the stock-dividend and increased-capitalization orgy was on.

Be it said here, in the interests of fair play, that there were certain corporate heads who persistently refused to disgorge the temporarily increased earnings, and likewise refused to inflate their stock issues. The wisdom of their judgment is now apparent. But they were few and far between.

An Unbridled Orgy.

The popularity of the stock dividend idea spread like wildfire. Some directors went much further than the stockholders' wants. Increases in capitalization were made on any flimsy pretext whatsoever, just so long as it was plausible. Capital increases for the purpose of acquiring competitors at inflated values, first done tentatively, grew literally brazen. And the stockholders welcomed "rights to subscribe to new stock" as another "gift."

As the corporate profits grew stockholders became greedier. Stock dividends rights and splitups were hailed with shouts of glee, and a marking up of stock prices. To the stockholder there seemed to be no end of the crop of plums. No thought was given to a day of reckoning. According to the disciples of the "New Era" there was to be no day of judgment. There would be no penalties.

Conservatives Silenced.

And so it seemed. Many boards of directors at first refused to countenance the practice. Conservative bankers who stood firmly against the idea, on the basis that it was unsound and uneconomic, were called "killjoys," "crepe-hangers," "old fogies," "tories" and other derogatory names. Many of the terms were much harsher than those cited.

Little by little dozens of corporate heads were won over. Some whose experience and background made them recognize the folly of money-mad stockholders and directors, decided there was nothing to be gained by attempting to argue with vox populi, and allowed the hotheads to have their way. Their passivity is no defence now. They must take their share of the blame with the directors who not only permitted the capital inflation, but aided and abetted it.

Paying the Piper.

This watering of capital in a period of temporary business inflation, and an era of swollen earnings, had its first evil effect in the great smash of the fall of 1929. When the first chill winds of declining sales and earning power began to be felt throughout the length and breadth of America, prices of inflated and watered stocks began to tumble, and the crash of November, 1929, precipitated. Everyone wanted to turn watered stock into hard cash.—and failed.

Beginning January, 1930, the business Pollyannas rushed into print with statements that the business recession was only a matter of a few weeks or a few months, as their fancy suited them, and the watered stocks were held, despite the fact that it became increasingly evident that earnings were dropping to a point where dividends began to be in jeopardy. It was not until the actual dividend-slashing began that the stockholder realized that the earnings were not large enough to be continued on the inflated capital, the more the market declined. And the sensational paper losses that stared the stockholder in the face prevented him from selling.

A Serious Fallacy.

Within the past few weeks many stockholders have felt that the worst was at hand. Many who had seen stocks bought at $50 to $100 a share decline to one-tenth of those figures, were heard to express the opinion that "they cant go much lower."

And there have been plenty of buyers of odd lots of these punctured balloons at a few dollars a share, confident that they couldn't lose very much on such low-priced stocks.

But there is one thing they have forgotten, and it is now necessary to drag the skeleton out of the financial closet, and rattle its bones, because the spectre is, we believe, coming to life very soon, and will probably work plenty of havoc.

Sum it up in a single word—Reorganization.

Ask an old holder of railroad shares, and he will shudder at the thought. After the great period of railroad inflation, which was drawing to a close just before the great war, there came a sensational period of railroad reorganization—and a disastrous one for the holders of many railroad securities.

Bond issues and preferred stock issues were scaled down to a mere fraction of former equities, while common stocks were completely wiped out. Shares that had once proudly commanded three figures in former markets became just so much waste paper.

History to Repeat?

It is not very long ago that the largest publicly owned motor company in the country, which had liberally watered its capitalization found its earning power in a slump, where it became necessary to make its stockholders pay for the folly of capital increase enthusiasm, and reduced the number of shares by exchanging one share of new stock for five shares of old. The company put in a solid foundation for a future expansion, and has grown materially in the past few years. Nevertheless, there are many shrew analysts who are wondering whether, through the company's excessive zeal in distributing stock dividends in the blaze of speculative enthusiasm, the corporate history of this company may not be repeated.

Stockholders to Blame.

It is not going to be easy to fix the blame for what lies ahead. Whether the responsibility lies on the shoulders of greedy stockholders, or upon the directors who accorded to their wishes, the dance has been called, and the stockholders will have to pay the piper.

Capitalizations have been placed on some corporations that it will require a decade to grow up to. Some companies may never grow up to. their watered stock.

And the only way out of the difficulty is to squeeze out the water.

Strong Boxes no Protection.

Many shareholders that have put their stocks in the strong box, with a view to holding them until they "come back," are simply in the position of hens trying to hatch out doorknobs. They will be called upon to take a reduced equity, and tiny income—if any—for the term that business goes through the valley and begins to mount toward the new peak. Reorganization wields a sharp knife and cuts deep.

It is to be hoped—which we doubt—that stockholders have learned a business lesson, and that in times of prosperity they will not permit the companies of which they are the owners, to inflate the capital to a point where the burden of dividends becomes too great in the lean years. Too few of them attend stockholders meetings. They are too careless about the men whom they elect to manage the affairs of their companies. They are too eager for to-day's feast, and think nothing of to-morrow's famine, which could be tided over from the surplus accumulated in the fat years.

There are some companies that, despite an increase in earning power during the past decade have increased their dividends but little—some not at all. They have not watered their capital. They have pursued the even tenor of their way, giving their shareholders a good return on the investment.

These the spectre of reorganization cannot touch. It never will. But in comparison with those that have piled on thousands of shares—even millions—to capitalizations well-adjusted to peaks of prosperity and valleys of depression, they are few and far between.

The Price of Folly.

For those who have been unwise, the disaster of reorganization lurks in waiting to demand the price of folly. In the next couple of years this process will bring many pocket-aches to shareholders. But, after all, they have no one but themselves to blame.

In a succeeding issue we shall endeavor to exhibit some capital expansions of the past decade of corporations for which there seems help in reorganization that they may survive.

BERMUDA ARRANGES TO RECEIVE PRINCE

Halt Being Made at Hamilton Jan. 27 on Way to South America.

HAMILTON, Bermuda, Jan. 6 (C. P. Cable).—Arrangements for the forthcoming visit to Bermuda of the Prince of Wales and Prince George, while on their way to South America have been completed. The Prince of Wales and his brother and party will land at St. George early on Jan. 27 and will enjoy a round of golf at the famous course at Tucker's Town.

Their Highnesses will be entertained by the Colonial Government at a luncheon party at the club house, and in the afternoon a reception will be held at Government House, to which the Acting Governor E. W. Evans, and his wife, have invited 500 guests.

The Princes will then drive through the streets to the wharves where a launch will be waiting to return them to the Oropesa.

It is ten years since Bermuda last saw the Prince of Wales and the greatest interest is being taken in his forthcoming visit.

January - - A Month Of Sales

VISIT HALL'S OFTEN — YOU'LL BE MORE THAN REPAID

January Clearance

Every department shares in this January demonstration of Hall's always dependable values. Wherever you turn, throughout the store, you'll find attractively-priced merchandise—the very things you'll want—all marked at unbelievably low figures that will make your dollars go further than has been possible for a very long time.

January Clearance

PLAIN COLOURED

Dress Cantons

59c

A soft, silky, firmly woven dress crepe for which you would regularly pay about $1.50 the yard. It's 36 inches wide, is of good weight, and will prove a useful cloth for many purposes. Colors: sky, rose, maize, green, orchid, peach, copen, black., etc.

HEAVY QUALITY

Black Satins

WORTH $3.00 THE YARD

79c

These are really heavy black coating satins, but are soft, pliant, and hence, will be found of use for the making of wraps, kimonas, plain dresses, for linings, or cushions.

January Sale of COATS

You'll find them in our Second Floor Coat Department. The showing consists of some garments of our own and some which we have taken from two of our other Stores. Every coat in the lot is new, correctly styled, warmly lined, and cozily fur-trimmed. Fine wool broadcloth has been used in the tailoring of them. A few smart Tweeds are included. Every coat shows a substantial reduction, at least 1-3 from the regular price.

BLACKS
BROWNS
GREENS
BLUES
AND TWEEDS.

1/3 Off

A SALE OF

Fancy Prints

WORTH 39c and 49c

29c

They're 31 and 32 inches wide, are woven from finely twisted, mercerized threads of long staple cotton and are printed with a big variety of designs in pretty colourings on grounds of white, blue, green, grey, rose, and few dark shades.

CHECK AND PLAIN

Ginghams

27 INCHES WIDE

13½c

You have bought this quality before, but never at this price. The ginghams are of beautiful quality, are fine, soft, and dyed in fast colours. Small checks, medium checks, and small plaids in almost every desirable shade.

BOXED

Stationary

SLIGHTLY SOILED

During the Christmas rush of business, several boxes of note paper and envelopes, and of correspondence cards have become a little soiled from handling. We're clearing several of them out on Wednesday at, each **10c**

14 FANCY BRASS

Dinner Gongs

Chinese brass, loud toned gongs mounted on fancy wood stands and with wood striking hammer. They're worth from $1.75 to $2.50 each. On sale Wednesday, at **79c**

A SALE OF

Silk Scarves

Some plain coloured, others with fancy stencilled designs in pretty bright contrasting colour effects. Some in striking batik work. Long and triangle shapes. Sale price **98c**

54 Inch Fancy Table Oilcloths

ALL PERFECTS, IN REGULAR 59c QUALITY

They're last year's designs, we grant you, but all are good and fashion doesn't enter much into Table Oilcloth patterning. Light, medium and dark grounds. All of standard quality. **39c**

ON SALE WEDNESDAY

Colourful Comforter Chintz

YARD WIDE CLOTHS IN SPECIALLY GOOD PATTERNS

Think of it! Beautifully patterned chintzes of a fine soft quality, which is just the thing for the covering of your cotton filled comforters. Lots of good patterns. **19c**

ON SALE WEDNESDAY

Two Pound Comforter Bats

FULL SIZE OPENING OUT TO 72 x 90 INCHES

Clean, soft, fluffy bats of pure Southern cotton. The bat is sufficiently large to spread out to the regular comforter size and fills well. An exceptional value. **50c**

ON SALE WEDNESDAY

Another Good Bed Outfit

MATTRESS, SPRINGS AND STEEL BED

An attractive, reasonably priced, complete outfit which comes in 3' 3, 4' and 4' 6 sizes. Each piece in the outfit is of standard quality. Bed comes in walnut finish. **14.95**

ON SALE WEDNESDAY

YARD WIDE

COTTONS

A REAL SPECIAL

Don't think anything about the quality until you see the cotton for yourself. It's of fair weight, is cleanly finished, and is woven from fine, round, tightly twisted cotton threads. Sale price .. **12½c**

FINE WHITE

COTTONS

DON'T MISS THIS

This special sale line of strong, good wearing cotton is fully bleached, has little dressing, and can be depended upon to give good service, even under hard wearing conditions. An exceptional value **12½c**

LIGHT CREAM COLOR

Curtain Scrims

They measure 36 inches in width, and for such a price are of unbelievably good quality. They are woven without border, have even open, mesh, with overweave of medium crossbar check. Per yard **10c**

RICHARD HALL LIMITED

'THE EYE THEME' OF ROTARY TALK

Arthur Loucks Addresses Campbellford Club on Functions of Important Organ.

LADIES' NIGHT JANUARY 28.

CAMPBELLFORD, Jan. 6 (Examiner Staff Correspondent)—The weekly meeting of the Campbellford Rotary Club was held on Monday in the St. Lawrence Hotel, when Arthur Loucks, local eye specialist, was the speaker for the occasion. The president, H. N. Carr, occupied the chair.

Mr. Loucks took for his subject, "Our Eyes, and How to See." Speaking of the eye as the most precious of all the human senses, he pointed out that the insurance companies realized this fact by placing the actual loss of sight on the same basis as the loss of life. Of the eye as the "window of the soul," as it has so often been described by poets and artists, he stated that it was the true barometer of the conditions of the mind and body. It was the only place where the true make-up of a man could be detected, and where signs of honesty and trustworthiness could be found.

The eye, the speaker declared, exhibits the true characteristics of the individual, pointing out that an expert could see in the eye the picture of certain general diseases of the body.

Describing the structure of the eye, Mr. Loucks likened it to the camera and saw in that instrument its origin in the eye. The socket, the lids and the lenses were all described in detail, and the automatic adjustment of the eye for the purpose of proper focus was explained.

Of the retina of the eye the speaker stated that it was the most interesting and important part of that organ. Made up as it was of a screen of nerve tissues, it transmitted to the cortex of the brain through nerve impulses the series of pictures that the eye perceives in rapid succession.

Of the act of vision, Mr. Loucks explained that it was a physical impulse, and that nothing was real until it had come into contact with the brain.

Pointing out that everyone had two eyes, the speaker explained the reason for the lack of a double vision by the fact that nature, through its stages of evolution had created what was known as a fusion faculty, this faculty gave people an appreciation for depth.

The matter of ladies' night was brought up in open session by the club and it was agreed that this function be held on the last Wednesday in January.

Glen Thompson, the new manager of the Canadian Bank of Commerce, was the guest at luncheon of H. W. Lapp.

HOME TOWNERS

Tidbits, Interesting and Humorous CAMPBELLFORD

Mr. Arthur Redden has received word from his brother, Mr. James Redden of Toronto, that the latter's two-year-old son Beryl died on Sunday night.

Mr. C. H. Davidson was a visitor to Toronto over the week-end.

We are sorry to report that Mr. George Hawthorn is confined to his house with the flu.

Mr. N. A. MacColl was a business visitor to Belleville on Monday.

Mr. P. C. Denyes was a week-end visitor to Toronto.

Mr. and Mrs. George Hutt and daughter Joyce, of Lakefield, are the guests of Chief and Mrs. G. C. Bromley.

Successful Bazaar Held At Ennismore

ENNISMORE, Jan. 6 (Examiner Correspondence).—The annual bazaar held in the hall here on Monday and Tuesday evening was quite successful.

The hall was prettily decorated with evergreens and paper in the Christmas colors.

The fancy booth in charge of Miss Nellie Conway, assisted by the Misses Muriel Cavanagh, Mary Harrington and Eugenie Gifford, had a lovely array of fancy and useful articles. Miss Agnes Cavanagh was in charge of the candy booth, assisted by Miss Veronica Gannon, Gerald Cavanagh and Leo Scollard.

A hot supper was served at 6 p.m., and again at 11, which was supervised by Mrs. M. Foley, assisted by Mrs. John Harrington, Miss Agnes Cavanagh, Mrs. Herb Moloney, Miss Mary Leonard and Mrs. Maurice O'Connor.

William Hawkey and Harold Flood were in charge of the game booth.

Czechoslovakia wants motion pictures with Chech versions or short Czech dialogues and songs in foreign films.

ORANGE LODGES ARE AMALGAMATED

Two Campbellford Lodges Merge and Will Be Known as L.O.L. No. 526.

CAMPBELLFORD, January 6 (By Examiner Staff Correspondent).—An amalgamation of the two L.O.L. lodges of Campbellford, Nos. 36 and 520, have now been effected, with the result that the new organization will be known in the future as L.O.L. No. 526.

At the meeting which effected this fusion Deputy Grand Master of Eastern Ontario, W. Bro. Carl, conducted the election of the new officers for 1931, while the Grand Organizer W. Bro. Foster conducted the installation. Other Grand Lodge officers present were the County Master, W. Bro. Miniffe and the Deputy Master W. Bro. G. Smith.

The slate of officers chosen for the new organization for the coming year is as follows: W.M., James Goacher; D.M. R. H. R. Mellville; Chaplain, J. B. Stillman; recording secretary, Arthur Redden; financial secretary, W. J. A. Mellville; treasurer, James Hicks; marshal, George Smith; lecturers, H. Melklejohn, Ross Varty; committee, R. Innes, R. J. Bibby, W. Goscher, John Begga, Fred Jones.

BELMONT AND METHUEN CONTEST

(Continued from Page 1)

clerk will cast the deciding vote. If both are agreeable the clerk can do this without a recount. It is rumored that certain irregularities will be investigated and may swing the majority to either of the reeves.

The absence of an election in Havelock village made the township election even more interesting and a number waited around unttil juite late to obtain the final results of the very interesting election in the township.

Like the Anderson-Lancaster fight it was a clean battle throughout the whole affair. Even the nominations, that brought out the largest crowd in the history of the place, were more than ordinarily clean and lacking the usual fire-works.

As one very old resident of the township said, "Well, it is the closest election I've ever seen." There wasn't one of the crowd raised an objection. We all agree that it will go down in history.

FOR REEVE.

Poll	Breckenridge	Griffiths
1	74	71
2	61	99
3	28	16
4	57	55
5	8	8
6	35	22
7	14	2
8	9	13
	286	286

For Council

At Old Havelock — Anderson 83, Barrons 19, McGowan 23, McNeeley 95, Sanders 52, Steenburg 47, Vansickle 64, Whitney 45, Wright 42.

At Belmont Town Hall — Anderson 83, Barrons 16, McGowan 84, McNeeley 40, Sanders 44, Steenburg 46, Vansickle 102, Whitney 44; Wright 44.

At Victoria — Anderson 22, Barrons 10, McGowan 6, McNeeley 3, Sanders 29, Steenburg 21, Vansickle 18, Whitney 11, Wright 10.

At Rush Point — Anderson 91, Barrons 12, McGowan 24, McNeeley 26, Sanders 21, Steenburg 38, Vansickle 50, Whitney 53, Wright 75.

At Oak Lake — Anderson 13, Barrons 1, McGowan 3, McNeeley 7, Sanders 1, Steenburg 8, Vansickle 5, Whitney 9, Wright 2.

At Cordova Mines — Anderson 21, Barrons 25, McGowan 1, McNeeley 5, Sanders 14, Steenburg 34, Vansickle 31, Whitney 16, Wright 13.

At Lasswade — Anderson 19 Barrons 1, McGowan 0, McNeeley 3, Sanders 2, Steenburg 1, Vansickle 0, Whitney 16, Wright 0.

At South Lake — Anderson 19, Barrons 0, McGowan 6, McNeeley 1, Sanders 3, Steenburg 5, Vansickle 12, Whitney 12, Wright 10.

Totals — Anderson 345, Barrons 84 McGowan 147, McNeeley 179, Sanders 166, Steenburg 200; Vansickle 272, Whitney 206, Wright 196.

Returned In Burleigh

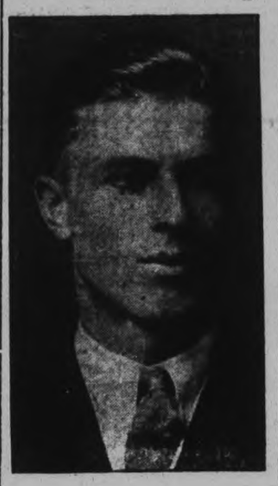

REEVE VERNAL WINDSOR

one of the youngest members of the County Council, who was returned along with the Council of 1930 at the polls in Burleigh and Anstruther yesterday.

Awful Headaches, Couldn't Do Work. Now Feel Like New.

"Nerves," Constipation, Also Go Quick With "FRUIT-A-TIVES"

"For a long time I was tortured with terrible Headaches, Constipation, Indigestion. Also so nervous I could hardly work, eat or sleep. Since taking 'Fruit-a-tives' Headaches, Constipation are gone."—Josephine Dupiante, Cornwall, Ont.

People everywhere praise "Fruit-a-tives" as quickest, surest relief from bilious headaches, pain in back, constipation, nervousness, stomach trouble, sleeplessness. Why? This famous Canadian doctor's discovery combines 6 of the finest herbal tonics with a special secret extract of apples, oranges, prunes and figs—Nature's own remedies to make and keep you well. No habit-forming drugs.

Get "Fruit-a-tives" from druggist today. New health, vigor quick. Results guaranteed or your money promptly refunded.

Annual School Meeting For South Monaghan

BAILIEBORO, January 6 (Examiner Correspondence). — The annual meeting of the trustees and ratepayers for School Section No. 1, South Monaghan, was held in the Continuation School on Wednesday morning. The retiring trustee, James Gainer, was again re-appointed to the board of trustees for another term. J. C. Campbell is now chairman of the local trustee board and the board consists of the following members:

J. C. Campbell, chairman, Harry Barnard, James Gainer, and J. W. White, secretary-treasurer

WARSAW

(Examiner Correspondence)

Mr. and Mrs. Jack Clifford and family and Mr. and Mrs. Fred Clifford spent New Year's Day with Mr. and Mrs. Archer, of Fenelon Falls.

Mr. and Mrs. John Selkirk and Mr. E. Hawthorne, of Peterborough visited relatives at Warsaw on Thursday.

Miss Helen Lloyd returned to Toronto on Tuesday. Miss Lena Miller will be her guest for a week.

Mr. and Mrs. Joseph Myles and family have returned to Warsaw.

People of Brazil spent more than $8,000,000 for patent medicines in 1930.

HENRY D. COONS IS ELECTED IN SMITH; PARKER IN HARVEY, AND CAVANAGH IN ENNISMORE

(Continued from Page 1)

are: Isaac Anderson 300, H. R. Vansickle 268, C. F. Steenburg 187, George Wright 184, N. Whitney 169, J. McNeeley 168, C. B. Saunders 161, L. McGowan 138, and G. Barrows 82.

HARVEY TOWNSHIP.

Reeve Henry Parker, a candidate for the Wardenship of the county in 1931, was elected by three votes over James Irwin. The vote was: Parker 184, Irwin 181, and Hugh Givon 129. For Councillors, Bruce Ingram headed the polls with 303 votes, W. Shearer was second with 278, Fred Bennet third with 228, and Darius Hall fourth with 214. John R. McIntosh was the defeated candidate polling 103 votes.

NORWOOD VILLAGE.

In Norwood, ex-Reeve W. H Montgomery came back defeating Reeve Robert Tedford by two votes, the poll being Montgomery 167, Tedford 165. C. C. Crown headed the poll for Councillor, polling 233 votes, then came John F. Elliott 230, John McConnell 209, and William Parcels 109. Thomas A. Barton was defeated polling 114 votes.

TIED IN BELMONT.

Belmont and Methuen again saw two old opponents battle it out for the Reeveship with the result a tie between Reeve W. E. Griffith and ex-Warden Frank Breckenridge.

In Chandos Russel Hales was re-elected by a majority of 21 over ex-Reeve Allan Caldwell, while on New Year's Day North Monaghan returned Reeve John McIntosh and Deputy-Reeve W. Waterman.

Norwood Village provided the closest contest in the County of Peterborough, where ex-Reeve William Montgomery defeated Reeve Robert Tedford by 2 votes, the vote being Montgomery 167, Tedford 165. Thomas A. Barton, one of the 1930 councillors seeking election was defeated. The councillors elected were C. C. Brown, John F. Elliott, John McConnell, and William Parcels.

Reeve Henry Parker was re-elected in Harvey in a field of three. Mr. Parker had a plurality of three over James Irwin and 25 over H Givons.

Galway and Cavendish will send a new representative to the County Council to take the place of John Clark, veteran County Councillor, who has retired. The new Reeve, H Jackson, was elected by acclamation.

ENNISMORE TOWNSHIP.

Thomas Cavanagh was re-elected for the Township of Ennismore yesterday by a majority of 69 over his opponent, Joseph Doran. Cavanagh's total was 151 against 82 for the opposition. The old Council was re-elected by acclamation. Result by polls:

Poll 1—Cavanagh		123
	Doran	50
Poll 2—Cavanagh		28
	Doran	32

Defeat Daylight Saving.

Lakefield village voted on daylight saving and defeated the by-law by a majority of 143, the vote being 106 for the by-law and 251 against.

B. A. Dench, Dr. J. Smith and J. W. Ridpath were elected to the school board. The vote was: B. A. Dench 229, Dr. J. C. Smith 209, J. W. Ridpath 184, A. B. Burrows 180, David Charlton 160, and T. P. Greutzner 83.

Reeves returned by acclamation in the county were: Havelock: Richard Sanderson; Otonabee: Reeve F. D. McIntyre; Deputy-Reeve, Alex. Huston; Douro: James Leahy; Dummer: James Hawthorne; Lakefield: Chas. Tanner.

Burleigh and Anstruther.

Reeve Vernal Windsor added another victory to his record yesterday with his re-election in Burleigh and Anstruther yesterday by a majority of 28. His opponent was Roy Brown, son of Duncan Brown, the former reeve, and one of the most tudious representatives that has come to the county council for the north-east municipalities in many years.

The vote was 134 to 106, in a rather heavy day's polling.

The elections for council resulted as follows: James Downing 127, Wm. McCauley 125, John Coons 122, John Booth 120. And the defeated candidates, Z. Tucker 115; W. Barnshaw Jr. 80; Rev. C. A. G. Spence 59.

CHANDOS TOWNSHIP

Allan Caldwell's campaign up in Chandos failed to regain the reeveship from Russell Hales who won it a year ago from his older adversary.

Mr. Hales was re-elected yesterday by a majority of 21. The total vote was 154 to 133. It was a comparatively big vote for the northern township. Mr. Caldwell made a determined fight against the 1930 reeve, but Mr. Hales was Strong enough to hold the position.

The new year's council includes the following members elected yesterday: John Reynolds 150, A. Hall 151, Lloyd Post 106, Owen Montgomery 97.

Mr. Reynold and Mr. Montgomery are new members. The defeated candidates yesterday were: Thos. Trotter, 80, Wm. Johnstotn 76, both old members, and J. MacTavish 62.

ASPHODEL TOWNSHIP

In the Asphodel Township Reeveship contest yesterday Adam Humphries was re-elected to office with a large majority over his two opponents, R. C. Breckenridge and P. McNulty. The results by polls were as follows:

	Humphries	Breckenridge	McNulty
Westwood:			
	72	53	12
English's House:			
	37	20	48
Housons:			
	95	74	37
Hastings:			
	73	39	33
Totals:	287	186	130

The election for councillors resulted successfully for the following: R. Ferguson, who headed the polls with a vote of 435; S. Buck, 286 votes; L. Beavis 271; and G. Girven 259.

G. A. L. Humphries was at the foot of the poll with 217 votes.

SMITH TOWNSHIP

For Reeve

Poll	Brown	Coons
Millburn's	177	109
Bridgenorth	131	147
Higgin's	28	84
Selwyn	9	124
Young's Point	26	80
16th Concession	7	67
	368	611

For Deputy Reeve

Poll	Fitzgerald	Mann
Millburn's	103	155
Bridgenorth	87	186
Higgins'	79	35
Selwyn	86	54
Young's Point	87	19
16th Concession	45	24
	487	473

For Councillors

Poll	Armstrong	McConkey	Millburn	Mullen	Wertlake
Bridgenorth	76	162	175	109	132
Millburn's	47	82	234	128	157
Higgins	62	50	80	92	7
Selwyn	91	105	57	67	8
Young's Point	91	79	69	20	4
16th Concession	73	52	22	11	4
	440	533	637	527	312

FORD PLANT OPENS

WINDSOR, Ont., Jan. 7. (CP)—Five thousand employees returned to work yesterday morning in the plant of the Ford Motor Company of Canada. The plant was shut down for two weeks for the annual stock taking. No new employees are being engaged.

PARTNERS Still!

Wouldn't you be content if you knew that the old age of you and your wife would be safe from financial worries?

Wouldn't it give you greater confidence? The Canadian Government Annuities System guarantees at 65 an income that will protect and keep you both in comfort for the rest of your lives.

CANADIAN GOVERNMENT ANNUITIES.

Department of Labour, Ottawa

Hon. G. D. ROBERTSON, Minister

Mail this Coupon today POSTAGE FREE

Annuities Branch, Dept. PE Department of Labour, Ottawa

Please send me COMPLETE INFORMATION about Canadian Government Annuities.

Name.....

Print Clearly

Address.....

BACKED BY THE WHOLE DOMINION

LABORITE GOV'T ALONE THWARTS TRADE SCHEME

Situation Stationary Despite Backing of Most Influential Portion of British Opinion.

CHARGE BY DUPRE.

Intra Imperial Protection Assures Market of 500,000,000 Consumers is Claim.

QUEBEC, January 6 (C.P.). — The idea of Intra-Imperial protection, which would assure through the products of the Empire an immense market of $500,000,000 consumers, made great progress and roused many minds at the recent Imperial Conference. Speaking before the Canadian Club here Hon. Maurice Dupre, Solicitor-General for Canada, made this declaration.

"You know," Mr. Dupre explained, "what was the feeling of the people at the opening of the 1930 conference. The whole British Empire turned its eyes toward London in the expectation of the announcement of principles which would help in overcoming the world-wide prices. The Canadian electorate had pronounced in favor of a protective policy; Australia had adopted an intensively protective system; also all the Dominions favored the extension of Imperial preference.

Press Called For New Policy.

"In England itself, under the urge of general depression and diminishing trade, the great newspapers called for a new policy; the Congress of Labor Unions showed itself favorable to placing of duties on foreign products and the opening of markets to Imperial products; the Federation of British Industry declared itself along the same lines; high finance itself issued a manifesto setting forth its belief in a policy of inter-Imperial production."

The Solicitor-General continued: "Never, heretofore, had the British world been so unanimous to accomplish an economic unity which would permit the assurance of the independence of its members by a logical and natural policy of preference within the limits of a splendid constitutional harmony.

"Despite the unanimity of the Dominions, despite the pleasure of the most influential portion of British opinion, the Labor Government for the moment refused to respond and collaborate. Despite the efforts of the leaders of all the delegations, the situation remains stationary."

Exposure of the Soviet party for the formation of the Anglo-Soviet Trade Corporation the capital for which was to be subscribed by the British public, caused underwriters to refuse to support it and thus postponed its launching.

MAJOR BYGOTT ELECTED MAYOR

(Continued from Page 1)

council went down to defeat, W. S. Wiggins, John O'Sullivan, J. W. Abernethy and C. H. Davison.

A turn over was considered in the offing, and it came in some places with a vengeance. However, the new body is considering very able including as it does business men and young blood with the right tempering of the older element to give it the experience necessary to carry out successfully the important charges to which it is obligated.

The returns by polls for the town of Campbelford are as follows:

FOR MAYOR.

Wards.	Bygott	Wiggins
1A	71	97
1B	52	65
II.	121	117
III.	98	87
IIIB	76	59
IV.	149	83
Totals	567	478

FOR REEVE.

Wards.	Stone	Kingston
1A	113	48
1B	81	34
II.	120	107
IIIA	80	68
IIIB	90	41
IV.	129	102
Totals	613	400

FOR DEPUTY-REEVE.

Wards.	McColl	O'Sullivan
1A	81	78
IB	56	54
II.	112	107
IIIA	116	34
IIIB	93	40
IV.	165	64
oTtals	622	377

FOR WATER AND LIGHT COMMISSIONER.

Wards.	Blue	Davidson
IA	79	78
IB	56	88
II.	122	106
IIIA	89	"3
IIIB	75	89
IV.	95	143
Totals	518	512

COUNCIL.

Wards	A. D. Bennett	H. N. Carr.	Ernest McKeel	J. R. Battisby	Neil Thompson	F. P. Logn.	W. J. Abernethy.	R. H. Cole.
1-A	134	108	104	106	62	80	49	49
1-B	94	90	70	80	62	49	37	45
2	199	179	144	169	131	106	98	63
3A	103	90	106	76	58	53	77	83
3B	114	87	92	81	67	49	58	80
4	265	178	193	157	118	97	112	80
	909	732	709	669	448	434	431	400

Public School Trusees, elected by acclamation.—Dr. H. B. Longmore, Dr. H. O. Richardson, Dr. O. C. Watson.

RADIO PROGRAM

TUESDAY FEATURES

6:00—Auto Show—CFRB-CBS.
6:00—Black-Gold Or.—CKGW-NBC.
7:00—Amos 'n' Andy—CKGW-NBC.
7:30—Rex Battle's Or.—CPRY.
8:00—Coast Guard Band—CBS.
8:00—Plantation—WEAF.
8:30—Paula Heminghaus—WJZ.
9:00—C.G.E. Vagabonds—CKGW.
9:30—Philco Symphony—CFRB-CBS
10:00—Westinghouse Salute—WJZ.
10:00—Intrumental Trio—CKGW.
10:00—Gypsy Trail—CFRB-CBS.
10:30—B. A. Rolfe's Orch.—WEAF.
10:30—Paramount Pub.—CFRB-CBS.
10:30—Cuckoo—CKGW-NBC.
11:00—Amos 'n' Andy—WJZ.
11:00—Newscast—CFRB.
11:00—Slumber Music—WJZ.
11:00—Fred Culley's Or.—CPRY.
11:30—Romanelli's Orch.—CKGW.
11:30—Lopez Orch.—WEAF.
11:30—Mickey Alpert's Or. — CFRB-CBS.
12:00—Spitalny's Orch.—WJZ.
12:30—Organ, Ann Leaf—WABC.
12:30—Jack Albin's Orch.—WEAF.

WEDNESDAY FEATURES.

6.45—Tower Exercises — CKGW-NBC.
8.00—Jake and Lena—CKGW-NBC.
8.00—Scrap-Book—WGR-CBS.
8.00—Shirriff's Program—CKNC.
8.15—Devotions—WBEN-CBS.
8.30—Cheerio—CKGW-NBC.
8.30—Devotions—CFRB-CBS.
8.45—Dutch Girl—CFRB-CBS.
9.00—For Everyone—CFRB-CBS.
9.30—Morning Moods—CFRB-CBS.
10.15—Salon Orchestra — CFRB-CBS.
10.15—The Manhatters—WJZ.
10.30—Betty Crocker—WEAF.
11.15—Household Institute—WEAF.
11.30—Ida Bailey Allen—CFRB-CBS
12.00—Paul Tremaine's Orchestra — CBS.
12.10—Newscast—CFRB.
12.30—Columbia Revue—CBS.
12.30—Farm and Home Hour—WJZ.
1.00—Musical Aviators—CFRB-CBS.
1.00—Joe Morgan's Orchestra — CKGW-NBC.
2.00—Columbia Symphony—CFRB-CBS.
2.45—Skillet Sisters—CKGW-NBC.
3.00—Salon Orchestra—CFRB-CBS.
3.00—Matinee Gems—CKGW-NBC.
3.30—Silhouettes—CFRB-CBS.
3.30—Evening Stars—CKGW-NBC.
4.00—Musical Album—CFRB-CBS.
4.00—Eastman Symphony—CKGW-NBC.
4.30—Sky Sketches—WEAF.
5.10—Newscast—CFRB.
5.45—"Going to Press"—CFRB-CBS.
6.00—Black - Gold Orchestra — CKGW-NBC.
6.45—Uncle Abe and David — CKGW-NBC.
7.00—Amos 'n' Andy—CKGW-NBC.
7.00—El Tango Romantico—WEAF.
7.30—Evangeline Adams — CFRB-CBS.
7.30—Rex Battle's Orchestra — CPRY.
7.30—Phil Cook—WJZ.
8.15—Radiotron Varieties—WEAF.
8.15—U.S. Marine Band — CFRB-CBS.
8.30—Luden Orchestra — CKGW-NBC.
8.30—Toscha Seidel Orchestra — CFRB-CBS.
9.00—Halsey Stuart—CKGW-NBC.
9.00—Gold Medal Fast Freight — CBS.
9.30—Palmolive Hour—CKGW-NBC
9.30—Joyce Instrumental Trio — CKGW.
9.30—La Palina Smoker—CBS.
10.00—The Threshold—CFRB-CBS.
10.30—The Wayside Inn—WJZ.
10.30—Fred Culley's Orchestra — CPRY.
10.30—Columbia Concerts — CFRB-CBS.
10.30—Coca-Cola Program—WEAF.
11.00—Newscast—CFRB.
11.00—Slumber Music—CKGW-NBC.
11.00—Vincent Lopez Orchestra — WEAF.
11.00—Amos 'n' Andy—WJZ.
11.00—Guy Lombardi's Orchestra — CBS.
11.30—Romanelli's Orchestra — CKGW.
11.30—Musical Aviators—CFRB-CBS.
12.00—Weasel Night Club.
12.30—Nocturne—Ann Leaf—WABC.
12.30—Louis Panico's Orchestra — WJZ.

Tobacco Companies Change Sales Staff

TORONTO, Ont., January 6 — Imperial Tobacco Company of Canada, Limited, and The Tuckett Tobacco Company Limited have simultaneously made announcements of changes in their organizations.

Mr. Earle Spafford, vice-president and Director, in charge of sales of The Tuckett Tobacco Company Limited has been elected Director and Sales Manager of Imperial Tobacco Company of Canada, Limited, with headquarters in Montreal, and Mr. T. H. McGuire, who for some time has been Sales Manager of Imperial Tobacco Company of Canada, Limited, has been elected Vice-President and Director, in charge of sales of The Tuckett Tobacco Company Limited, with headquarters in Hamilton.

Both of these gentlemen have had many years' experience in their former positions and are well-known to the trade throughout the Dominion. It is realized by both companies that the long experience that Mr. Spafford and Mr. McGuire have had in their former positions will be of valuable assistance to them in the duties they are now taking over.

Linen Dish Towels 18' x 28". Colored Checks, Each 15c —Second Floor, C.D.S.

THE CANADIAN DEPARTMENT STORES LIMITED

TELEPHONE 3000 — Save by Shopping the "Cash Price" Way — GEORGE ST., PETERBOROUGH

Store Hours: 9 a.m. to 6 p.m. Daily. Until Further Notice: Saturday 9 a.m. to 9.30 p.m.

Extra Special! 17" Irish Linen Hand Towelling, Yard 14c —Second Floor, C.D.S.

Maple Leaf Special - Wednesday!

Junior Misses' DRESSES

One of the Best Values in a Season Noted for Remarkable Values

Maple Leaf Special, each **4.59**

MAPLE LEAF SPECIAL — THE SIGN OF SUPER VALUE

Fresh styles of the new mode, all with an engaging air of youth—developed in rayon crepe of good weight in these varied shades: bright red, bright blue, brown, black, green, navy. Note the features: short and long tunics, color contrast, lingerie touches, bolero and two-piece effects, flares and pleats, scarf necklines, fur fabric touches.

Five of the styles are illustrated and lettered for convenience in ordering by telephone.

Sizes 13 to 19 years. —Third Floor, C.D.S.

JANUARY CLEARANCE SALE

Extraordinary Sale! Women's and Misses' RUNPROOF Lingerie HALF-PRICE Wednesday!

Vests, Bloomers, Gowns, Combinations; Panties, Brassieres and Slips

Regular Selling 1.59 to 4.95 — *HALF PRICE* **79c to 2.47**

Exceptionally outstanding values are offered in this special group of runproof Lingerie offered at Half Price for Wednesday. It is a combination of pure thread silk and rayon, so knitted as to be guaranteed run-proof. The fabric is perfectly plain, resembling crepe in texture. Included you will find some smartly tailored garments as well as more dainty and feminine lace-trimmed one. Pastel shades and sizes for women and misses. —Second Floor, C.D.S.

Extra Special Selling

Women's and Growing Girls' Footwear, Pair 2.59

Ordinarily 3.25 and $4

Shoes taken from our regular stock and marked at a special low price for quick selling. All made on comfortable, good-wearing lasts, including pumps, oxfords and strap models in patent, kid or colored leathers. Stylish and seasonable models suitable for most any occasion. Choice of low, cuban or high heel. Sizes in the lot 2½ to 7. See windows. Shop early. —Basement C.D.S.

Feature Value in Women's SILK HOSIERY

Some Substandards in the Lot — Pair **63c**

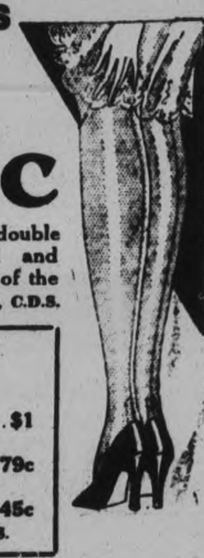

Real thread silk Hose, service weight quality and silk to the double garter welt. Full fashioned of course, and featuring the smart panel and pointed heels. A ridiculously low price for such quality. A good range of the new brown, sand and darker shades. Sizes 8½ to 10. —Main Floor, C.D.S.

Women's Chamo-Suede (Fabric) Gloves Pair 49c

Two-dome style Gloves, with fancy markings on back. Good range of seasonable shades in sizes 6 to 8. —Main Floor, C.D.S.

Toiletries

Dodd's Kidney Pills, 3 boxes.....$1
Dr. Chase's Nerve Food, 2 Boxes.....79c
Cairo Palm Toilet Soap, 12 bars.....45c
—Main Floor, C.D.S.

Men's Cotton Tweed Work Shirts, Extra Value, Each 89c

Roomily cut of grey shade, tweed mixture material. Collar attached style with extension neck band. Sizes 14 to 17. —Basement C.D.S.

January Clearance in the Housefurnishings Building

Window Nets at a Remarkable Price

In white or ivory shades, featuring a good assortment of new conventional designs and patterns. Splendid quality, suitable for most any room. Yard..... **39c** —2nd Floor, C.D.S., Hfgs. Bldg.

Chintz and Sateen - Extra Special!

Seldom do you find pretty floral designed materials so low priced. A sturdy quality, just the thing for smocks, bedroom boxes, drapes, etc. Width 27 inches. Yard..... **23c** —2nd Floor, C.D.S., Hfgs. Bldg.

Regulation Hockey Pucks

A special sale of Hockey Pucks on Wednesday. Made of hard rubber, each ..15c Juvenile style, each...10c —Main Floor, Hsfg. Bldg.

Hand Drills

Has 3-piece jaws, large and small gears, with sturdy handle. Each..... **69c** —Main Floor, Hsfg. Bldg.

Chamois - Half-Price!

A very useful article for cleaning windows, automobiles, etc. Each..... **50c** —Main Floor, Hsfg. Bldg.

Aluminum Tea Kettle

5-quart capacity. Made of good quality aluminum, with qt. saucepan insert ..... **1.39** —Main Floor, Hsfg. Bldg.

Flashlight Batteries

Size No. 2. Unusually low priced for the early morning shopper. Each..... **10c** —Main Floor, Hsfg. Bldg.

Colorful Oval Rag Rugs

Gaily patterned in shades of blue, rose, mauve and green combinations. Large size, suitable for living rooms, dens or bedrooms. Outstanding value. Each..... **3.95** —2nd Floor, C.D.S., Hfgs. Bldg.

Combination Cooker

Every housewife should own one of these. They can be used in so many ways. Made of first quality aluminum. Each..... **1.69**

Bed Lamps

A special clearance sale of lovely crepe and silk Bed Lamps in assorted colors and styles. Each..... **1.98** —Main Floor, Hsfg. Bldg.

Magazine Stands

Well designed of solid walnut in high polish finish. A very useful and ornamental piece of furniture. Two separate compartments. Moderately priced. Each..... **6.45** —3rd Floor, C.D.S., Hfgs. Bldg.

THE CANADIAN DEPARTMENT STORES LIMITED

Guelph And Galt Chalk Up O. H. L. Victories

OSHAWA 'PATS' IN WIN COLUMN FOR FIRST TIME

Steve Rice in Centre Sinks Winning Tally For Motor City Squad.

TIE FOR FIRST PLACE.

Guelph and Galt on Even Terms For Top Position, With Stratford in Second.

TORONTO, Ont., Jan. 6 (C.P.) — Guelph and Galt chalked up their third straight victories in the Ontario Hockey League last night, while Oshawa Patricias entered the winning column for the first time since the "Baby" loop started.

Galt handed Niagara Falls' Cataracts their third straight defeat, 3 to 2, while the Guelph Maple Leafs handed Stratford Nationals their first defeat, 4 to 0. The victory of the Pats was a lucky one. Shooting from mid-ice to relieve the pressure of a furious Kitchener thrust, Steve Rice, Oshawa centre, shocked not only himself but everyone else in the rink when his long looping shot brought on the red light, as Goalkeeper Clarke failed to block the puck when it bounced just in front of him and into the cage.

As a result of these three games, Guelph and Galt are now tied for the top rung with Stratford second, two points behind.

Galt Terriers won from the Cataracts by notching the odd goal during the second frame. Each team scored in the opener and repeated the performance in the final frame.

The game at Guelph was played on soft ice, but the teams displayed fine hockey nevertheless and kept the large crowd on their toes throughout. A major penalty to Walker, Stratford defenceman, proved a costly one for the visitors, as the Maple Leafs notched a brace of markers while he was off and these, coupled with a goal from the stick of Randle a few minutes earlier, practically clinched the game for the Leafs.

Oshawa Pats were outplayed by the Kitchener Dutchmen for most of the game. Barnes gave the losers the lead in the first period, but two quick goals reversed matters early in the second session. The home team then regained the driver's seat when Werner Schnarr scored twice in quick succession. Rice tied the score once again early in the third, but the Dutchmen appeared certain of scoring the winning goal any moment when Rice suddenly supplied the winning shot from centre ice for the Pats.

Bowling Alley Gossip

By Pin Boy

Pins flew high and wide last night at the K. of C. Alley when Doc Crough's skilled pin scuttlers tangled with Letteller's trundlers in a three-game play-off for the championship of the Monday night League. These two teams undoubtedly represent the cream of the bowlers in this league and the battle throughout was a nip and tuck struggle. Crough's team won the first half of the league by a substantial margin while Leteiller's outfit pulled away from the crowd to top the column in the second half and last night's series was to decide a winner.

After the smoke of battle, cigars, cigarettes and what-not had cleared away, the official scorer gave Doc Crough's team a winning margin of 126 pins and eighteen dollars in prize-money, while the losers will divide twelve bucks which will probably be expended in practising for the second lap of the league which will begin next Monday. Fred Hickey, lead off man led the winners with a triple of 840 while John Playford despite a flock of head pins was next in line with 729. For the losers Chief Gimblett and G. Fallen broke even with 732 pins apiece.

Crough's Team:				
F. Hickey	210	348	282	840
J. Playford	306	291	232	729
D. Grant	196	219	200	615
F. Martin	229	212	215	656
Bud Weese	316	173	240	629
	1057	1243	1169	3469
Letteller's Team:				
Letteller	231	122	291	644
G. Fallen	247	335	160	732
D. McKinnon	251	181	215	647
G. Gimblett	310	248	204	732
T. Curvin	19	251	143	588
	1233	1097	1013	3343

League high single—Fred Martin, 304.

League high three—Bud Weese, 843.

League high average—V. O'Connell, 297.

Bud Weese actually had the highest average of any bowler in the league, but had not participated in 70 per cent. of the league games and for this reason was not eligible for the high average award. Vince O'Connell on the other hand had a higher three score than Weese, but as no bowler could take more than one prize, he was forced to forfeit this award to the next in line and be content with the high average prize.

HOCKEY SCORES.

Following are the results of hockey games played last night:

Ontario League.

Oshawa 4 Kitchener 3.
Guleph 4, Stratford 0.
Galt 3, Niagara Falls 2.

O.H.A.—Senior.

aPort Colborne 3, Marlboros 2.

O.H.A. Intermediate.

Peterborough at Port Hope, postponed.
Lindsay 3, Port Perry 1.
Markham 8, Uxbridge 2.
Brantford 5, Galt 2.
Western 6, Chatham 0.
Clinton 1, Exeter 0.
Kingston at Trenton—Postponed.
Elora at Hespeler—Postponed.
Elmira at Fergus—Postponed.
Alvinston at Blenheim — Postponed.
Petrolea at Forest—Postponed.
St. Thomas at Simcoe, postponed.
Alliston at Camp Borden postponed.

O.H.A. Junior.

Lindsay 3, Fenelon Falls 2.
Mimico 3, Brampton 0.
Hamilton 7, Grimsby 1.
Port Colborne 1, Welland 4.
Stratford 7, Kitchener 6.
Hagersville 5, Port Dover 1.
Ingersoll at Paris—Postponed.
Penetang at Orillia—Postponed.
Midland at Parry Sound — Postponed.

aTen minutes' overtime. bTwenty minutes' overtime. cThirty minutes' overtime.

DAVIS CUP HEAD TO RESIGN POST

Pressure of Business Forcing J. W. Wear to Vacate Important Position.

IN CHAIR SINCE 1928.

PHILADELPHIA, Jan. 6.—(C.P.)—Joseph W. Wear of Philadelphia, soon will resign as chairman of the Davis Cup committee of the United States' Lawn Tennis Association, members of his family have disclosed here.

Pressure of business has forced Wear to decide against retaining the important committee post he had held since February, 1928. Not only is he established in private business but is chairman of the Alumni Board of Yale University as well and he no longer can find the necessary time to devote to Davis Cup affairs.

Girls' City League Opens January 17th

The Girls' City Basketball League will open its season Friday, 17th, at 8 p.m. The executive wishes all team fees and players' registration cards to be in before that date.

There will be practice games for all teams of the league next Friday at 8 p.m. Players are urged to be present at this time as the coaches will explain the 1931 rules.

South End League Games At Sacred Heart Rink

At a hockey meeting last night in the Raybestos, the managers of the South End City League decided to hold all their games at the Sacred Heart rink instead of playing junior games at All Saints' rink, as previously announced.

Four games are scheduled for tonight, each game consisting of three 15-minute periods. In the bantam section, the Fosters and Canucks tangle from six to seven; and the Ravens and Athletics follow from seven to eight. The juveniles begin with the Canucks and Raybestos from eight to nine, and Tigers and St. Peter's take the ice from nine to ten. Managers are warned against playing bantams over 16, and juveniles over 17, as such games will be forfeited.

Each team has its own sweaters, and the games promise to provide plenty of entertainment for the fans. No admission is charged.

Stribling Family Wants Quick Action

OCHLOCHNEE, Ga., Jan. 6—"All we want is a little action from somewhere. We'll fight Primo Carnera or Jack Sharkey or anybody, provided some promoter can get closer to making us an offer than just a lot of outside conversation."

That was the reply of "Pa" Stribling to-day to rumors that his son, W. L. Stribling, would be matched against Primo Carnera this Winter in Miami.

"Sure, we'll be tickled to death to fight Carnera," "Pa" said. "Just let somebody show me a contract. W. L. has fought both Sharkey and Carnera before and we'll be mighty glad to take on either of them in Miami for Madison Square Garden.

"In fact W. L. has been fretting for a fight for some time. All we get is conversation, when we want contracts."

Leiler' Team Standing
K. of C. Alleys

Miss Allen	40 points
Miss Crough	40 points
Miss Collins	27 points
Miss Doyle	26 points
Miss Adamson	25 points
Mrs. Grace	10 points

Three Cornered Tie Possible in N. H. L.

LOOP LEADERS MEET RANGERS AT NEW YORK

While Canadiens Tangle With Falcons and Leafs Mix With Senators.

BATTLE OF STARS.

Clancy Will Perform Before Home Folks For First Time This Season.

TORONTO, Ont., Jan. 6.—(By the Canadian Press.)—It is just one possibility after another regarding the standing of teams in the National Hockey League. Last Saturday night when most fans expected a triple tie for the leadership to develop from the five game week-end schedule, Montreal Maroons upset calculations by winning from Boston and taking the driver's seat.

Again to-night the possibility exists of a three-cornered tie cropping up. The Maroons go to New York where they meet the free skating Rangers, which is not an easy assignment when a team is trying to hold first place.

Jinx May Survive.

In the meantime their closest rivals, Montreal Canadiens and Toronto Maple Leafs, meet Detroit Falcons and Ottawa Senators, respectively. The Flying Frenchmen are at home to the Motor City hockeyists and are strongly favored to emerge victorious. The Leafs, too, ordinarily, would be favored to down the Bytown representatives but, they have not defeated the Canadian cellar occupants in Ottawa, since discarding the all-green sweaters of St. Pats for the blue and white Maple Leaf jerseys and there is considerable apprehension among Toronto supporters that perhaps the Ottawa jink still survives.

Both Maroons and Rangers have been plaing exceptionally fine hockey in recent games and a hard fought struggle is anticipated in Madison Square Garden. The teams have met once before, Maroons winning at Montreal on Nov. 25 by 5 to 2.

In their last ten games Maroons have won five, tied three and lost two, while Rangers have won six, tied one and lost three. Drawing a line on the merits of the teams from this angle, a nip-and-tuck battle is anticipated with Rangers slightly favored on account of playing in the Garden, where few teams of the northern section shine at their best.

It will be the second meeting of the season between the Habitants and Falcons. Clashing in Detroit on Nov. 27 the teams fought through 60 minutes of exciting hockey before the Falcons emerged victors by a 3 to 2 count.

Points Are Precious

Both teams will be trying their hardest to attain victory as points are becoming precious at this stage of the race. The Falcons can take possession of third place in the American group by winning, providing Rangers lose. By the same token Canadiens can tie their intra-city rivals for the lead by downing the Falcons if Maroons lose.

Fans at the Forum will see an interesting centre ice duel between Howie Morenz, hockey's most colorful performer and Canadian group leading goal-getter, and Ebbie Goodfellow, the Falcon's great mid-ice performer, who not only leads the American group marksmen but leads both groups as well in total goals and points.

After halting a nine game losing streak by defeating Philadelphia the Senators will face the leafs with renewed confidence. The Senators have the Indian sign on the Leafs for so long that the record wherein a Toronto victory in Ottawa is marked has grown decidedly musty.

The game marks the first time Frank "King" Clancy, Toronto's dynamic defence star, has performed before his home town folks since departing from the Senator ranks to wear the Maple Leaf.

Backed by Lorne Chabot's fine goalkeeping the Leafs beat the Flying Frenchmen Saturday and are optimistic of continuing their good showing in Ottawa. The team entrained for the capital this morning and expect a warm reception from their traditional rivals whom they defeated at Arena gardens by a two nothing score on Dec. 2.

School Students In 2 to 2 Hockey Draw

STIRLING, Jan. 6— (Examiner Corresondence).—The hockey game played between the High School and the University students, ex-pupils of the High School, resulted in a tie of 2-2.

The ex-pupils, Clinton McGee, Don Ross and Allen Meiklejohn, are of Queen's; Elgie Joblin, of Varsity, and Ned Potts of McGill University.

The line-ups were as follows:

High School—Centre, L. Fraser; goal, J. Bulin; right defence, M. McGee; left defence, I. Martin; F. Joblin; left wing, A. Fraser.

University Students—Centre, N. Potts; goal, T. Ward; right defence, Elgie Joblin; left defence, Allen Meiklejohn; right wing, Clinton Magee; left wing, Donald Ross.

ROCKNE FINDS NOTHING WRONG WITH FOOTBALL

Coaches Splendid Body Of Men Says "Irish" Mentor of Famous Squad

1930 CREW ONE OF BEST

NEW YORK, Jan. 6.—The Scandinavian master of the Irish — Knute Kenneth Rockne—planted his ailing dogs on the cushion of a soft chair in his hotel suite and gave up a vain effort to remain hidden in New York.

"Let's talk about anything," he told the Associated Press, "anything but football. I'm an invalid."

Whereupon the coach of the finest football team the country produced this Fall launched into a lecture on physiology, all about the ganglion of the sympathetic nervous system, which seems to have something to do with the swelling of his legs and the clotting of blood in his veins. He quoted extensively from books he has been reading on the subject and seemed a trifle embarrassed that with all these things wrong with him he still looked ruddy and hearty, anything but ill.

"I'm fine now," he concluded as he wound long rubber bandages about the calves of his legs. This will never bother me much again. A year ago my blood was full of streptococci, and that infection, probably from my tonsils, broke down the veins in my legs. Now the doctors tell me the infection is gone. I can do anything I want to, just as I always have, but I must rest two days a week during the next football season to get back the energy I use up."

IN TOUCH WITH COACHES

With that matter all straightened out, the Notre Dame mentor promptly switched the subject to football. He arrived in town yesterday for a week's visit, but his hospital stay at the Mayo Clinic in Rochester, Minn., forced him to miss the annual coaches meetings here last week, all afternoon however, he received reports from coaches still in the City on the "inside" doings of the confereces.

"Football is all right just as it is," he insisted. "If I had been at the meetings there was nothing I could have suggested. I'm in favor of letting the game alone for a while. Why even the coaches are beginning to find out what it's all about.

"If anything, football is suffering from the two false American credos.

"First, if it interests and entertains people—there must be something wrong with it.

Second, if its successful—there must be something wrong with it.

PRECARIOUS JOB

"As a matter of fact there's nothing wrong. The game is in the hands of a splendid body of men, the college coaches. When you stop to think of it theirs is a precarious one, and keeping that job for another year sometimes depends for a family man on one single play of a ball game, the success of failure of a single pass? But did you ever hear of a coach today telling his men to hold in the line to prevent a touchdown? Do you ever see a coach violate the rules of sportsmanship? Our one fault is that we don't stick closely enough together when the reformers try to take command."

Rockne doesn't like to rate one of his teams above another, but he thinks his 1930 squad was about the best he ever sent out onto a field.

To-night's Schedule.

TONIGHT'S HOCKEY SCHEDULE
(By the Canadian Press)

National League

Toronto at Ottawa.
Montreal Maroons at New York Rangers.
Detroit at Montreal Canadiens.
Chicago at Boston.

International League

Cleveland at Detroit.
Pittsburgh at Windsor.

Canadian-American League

Boston at Philadelphia.

American League

Tulsa at Buffalo.
St. Louis at Kansas City.
Chicago at Minneapolis.

GAMES TONIGHT, O.H.A.
(Junior Series)

Port Hope at Bowmanville, A. W. Armstrong, Oshawa.
Oshawa at Whitby, Walter Edgar, Bowmanville.
Lakefield at Campbellford, local referee.

"Certainly I got one of the biggest kicks of my life out of this season," he said, "We went on through the last three games of that schedule and won without our fullbacks, Mullins and Savoldi. I guess we all like to win when we're challenged."

Rockne was asked if he were going into the sports writing business on the side, as a part-time member of a Chicago newspaper staff at a reported wage of $25,000 a year.

"How much" gasped Rockne.

"Twenty-five thousand dollars," he was told. "The story was printed today."

"Let me read about it, anyway," Knute grinned. "Can you imagine that?"

Benny Bass Retains His Lightweight Title

PHILADELPHIA, Jan. 6.— Benny Bass, junior lightweight champion, remained boss of his division to-day after a title tilt with Lew Massey, Philadelphia Italian.

Bass met the shift Massey in a return bout at the arena last night and was voted the winner by a wide margin after 10 rounds. He scaled 128½, a half pound more than his opponent. The scorers gave Bass seven of the ten rounds, Massey two and called one even. Massey showed best in the early rounds, but before the bout was half over Bass slowed him up with a body attack that at times caused the challenger to wobble and hold on.

Hockey Notes.

Choates Juniors will hold a practise Wednesday night from seven to eight at All Saints' rink. All players should be on hand, as the regular team will be picked then.

The widow of Rev. Charles S. Minty, of Cardiff, Wales, who lost his life in attempting to rescue their two daughters from drowning, has been awarded $10 a week for life by the Carnegie Hero Fund.

Text Of Assessment Report Presented By Judge O'Connor

The text of Judge L. V. O'Connor's equalized assessment report to the Council of the United Counties of Northumberland and Durham is complete as follows:—

"To the Warden and Members of the Council of the United Counties of Northumberland and Durham:—

In the matter of appeals against the equalization of the assessment of the different towns, villages and townships in the United Counties by the towns of Bowmanville, Cobourg and Port Hope, and the villages of Brighton, Millbrook and Newcastle, made in the month of July, 1930.

Having been notified in writing by the Clerk of the Counties Council that all parties to the said appeals had agreed as by statute provided to have the equalization of the assessment aforesaid made by me, as the County Court Judge, I proceeded as by law provided to hear and determine the matters of the said appeals.

For this purpose I deemed it desirable at the outset to call a meeting of the head officials of the various municipalities comprising the United Counties, with their solicitors, if they desired to engage any, in order that we might determine the procedure to be adopted, the nature of the evidence and other material necessary to be submitted, and any other matters that would assist in the enquiry, and to arrange the dates upon which evidence might be taken as to the different municipalities.

The taking of evidence began on the 25th day of November, 1930, and was continued with little interruption until the 27th inst. (Dec.).

Valuators had been appointed by the United Counties for the purpose of equalizing the assessments, which valuation was not acceptable to the appellants, and not only were the valuators examined at considerable length, but the assessors of each municipality within the United Counties and officials and others interested in these municipalities were present at the several enquiries and gave evidence. A list of sales that had gone through in the different municipalities during the years 1928 and 1929 was carefully gone into and evidence was also taken as to other properties and as to conditions generally in order to enable me to ascertain as nearly as possible the actual value of properties in the counties.

Equalization of assessments becomes necessary by reason of the fact that assessors neglect to observe the plain directions of the Act: "That land shall be assesed at its actual value," that is, the amount it would readily bring at a fairly conducted sale between a willing buyer and a willing seller. To be added to the value of the lands is the amount by which their selling value is increased by buildings. The assessors should endeavor, and should be so instructed, to assess as nearly as possible at actual value as the Act requires. It is notorious that none of them do this,—and their percentages of assessments are by no means in the same relative proportion. The assessors in some municipalities assess on a basis ranging as low as 35 to 40 per cent. of the actual values of the property, whilst others assess on a basis of from 70 per cent. to 75 per cent. of actual values. It is to be noted, too, that the invariable rule is to assess the poorer properties at a very much higher rate than the better and more productive properties.

The business assessments and income of the different municipalities were accepted as indicated in the several assessment rolls. In an enquiry such as this it would have been very difficult to check these items.

Below will be found a schedule setting forth the equalised assessment of each municipality in the United Counties, based, of course, upon actual values, and also the percentage of the Counties' levy that each municipality must bear.

I am also preparing a further schedule setting forth in detail the manner in which I have arrived at the several sums set out in Schedule "A" as equalized assessments.

This enquiry has involved a great amount of time. The evidence will be found to comprise something in the neighborhood of six hundred pages of typewriting. However, the enquiry has been gone into minutely and I trust that the evidence and the other material contained in the volume which will be filed with you will be of considerable value to your council. An equalization of assessment has not been made for the United Counties since the year 1904, and was certainly badly required.

In view of the fact that equalization in the manner directed by the Act was necessary, I direct that the costs incurred shall be borne and paid by the Corporation of the United Counties of Northumberland and Durham, with the exception that any municipality employing counsel or solicitor must bear its own costs."

Towns.	Equalized Assessments.	Percentage of Liability.
Bowmanville	$3,599,782.48	6.9779
Campbellford	1,975,017.37	3.8284
Cobourg	4,905,227.98	9.5083
Port Hope	3,715,613.35	7.2024
Villages.		
Brighton	1,023,242.66	1.9834
Colborne	695,025.23	1.3472
Hastings	469,537.92	.9103
Millbrook	429,089.92	.8317
Newcastle	448,367.00	.8691
Townships.		
Alnwick	736,975.19	1.4285
Brighton	1,734,852.77	3.3803
Cartwright	1,860,897.11	3.6068
Cavan	2,596,456.60	5.0369
Clarke	3,467,064.07	6.7206
Cramahe	1,726,110.15	3,3458
Darlington	4,491,975.99	8.7073
Haldimand	2,280,803.97	4.4211
Hamilton	3,494,035.79	6.7729
Hope	2,989,219.13	5.7943
Manvers	1,863,532.67	3,6104
Murray	1,923,907.12	3.7293
Percy	2,010,848.88	3.8975
Seymour	2,216,746.62	4.2970
South Monaghan	924,803.95	1,7962
Total	$51,589,815.82	100.0000

The substance of Judge O'Connor's report is contained in the above tabulated summary of the equalised assessments of the individual municipalities and also the percentage of the counties taxes which each municipality must pay. Presumably, the right-hand column of percentages is based upon the amounts in the equalised assessment column. Judge O'Connor says, for example, that South Monaghan shall be liable for 1.7926 per cent. of the total taxes raised by the counties. And that percentage is in fact the percentage which South Monaghan's equalized assessment is of the total; in other words, the percentage which $924,803.95 is of $51,589,815.82.

The practical application of these individual percentages depends upon the total amount of the taxes to be raised by the United Counties. Suppose the Counties require $350,000 in its 1931 budget. Then South Monaghan would pay 1.7926 per cent. of $350,000. And so on, with the other municipalities according to Judge O'Connor's column of percentages.

Slav Farmers Warned Against Coming to U.S.

WASHINGTON, Jan. 5.—A warning that Slavic farmers and refugees who intend to participate in the settlement of the American Slavic Colonization Trust might "get stuck" was made to-day by Representative La Guardia, Republican, New York.

An announcement from New York yesterday said the Trust was fostering a movement to bring Russian and other Slavic farmer refugees into the United States, Canada and Mexico. The first colonization is planned for the Spring.

"In my opinion it is nothing but a stock selling proposition," La Guardia said. "Why, in past times, when farmers were making money, most colonization movements were miserable failures.

OTTAWA BUILDING RECORD.

OTTAWA, Ont., January 6 (C.P.).—Building construction initiated in Ottawa during 1930 had a total value almost twice as great as that of 1929. The 726 building permits issued last year called for an expenditure of $6,206,276. Comparative figures for the preceding year were 677 permits and $3,346,246.

The large increase is due to several large projects having been undertaken in 1930, notably the National Research Laboratory, a structure worth close to three millions.

STIRLING

(Examiner Correspondence)

Miss Helen Haggerty, of Whitby, visited her grandparents, Mr. and Mrs. William Haggerty, at Christmas.

Mr. Alex Hume visited his sister, Mrs. Bissonnette, recently.

Mr. and Mrs. Waller have been visiting Mr. Ernest Sarles.

Reeve and Mrs. Montgomery spent Christmas with Mr. B. C. Donnan, of Belleville.

Mrs. C. Thompson and daughters Etta and Dorothea have returned from attending the wedding of Mr. James Thompson at Fort William.

S.S. MEMBERS GIVE CONCERT

Pleasing Program Presented By Members Of Warsaw Presbyterian Church

MUSICAL NUMBERS

WARSAW, Jan. 6. (Examiner Correspondence)—The members of the Presbyterian Sunday School gave their entertainment in the Town Hall on Thursday evening. Dr. Munro acting as chairman.

In his address, the chairman pointed out that more people should attend the church and Sunday School; also that each succeeding year should find people a little better.

The following program was given: orchestra selection; welcome chorus by school; chairman's remarks; "Welcome" recitation by Meta Payne and Ivan Hendren; recitation, William Bell; recitation, Raymond Clements; drill by group of boys; piano selection, Jean Munro; recitation, Linda Hendren; song, by group of girls; orchestra selection; dialogue, "Incompatability"; recitation, Dorcas Lloyd; song, Mary Bell; recitation, Orville Watts; piano duet, Jean Munro and Beulah Russel; dialogue, "Suspended Animation"; recitation, Eva Clifford; motion song, five little girls; solo, Ralph Selby, who responded to encore; dialogue, "The New Hired Man," four boys; closing chorus by school.

Diplomas and seals were awarded to Eva Clifford, who received a diploma for reciting the shorter catechism; Russel Greystock and Jean Munro, twelve year seal for regular attendance; Mary Rose, eleventh year seal; Mrs. Albert McQuaig, tenth year; Kathleen Dunford, ninth year seal; Alletta McQuaig and John Rose, eighth year diploma; Mr. and Mrs. James Greystock, Kenneth McQuaig and Monda McQuaig, seventh year seal; Ellen Douglas, Meta Payne and Milo Payne, fourth year seal; James Rose, third year seal; Helen Williams, Eva Hendren, Eva Clifford, two year seal; Linday Hendren, Harold Hendren, Gordon Hendren, Harold Clifford, Alex Rose, Donald McQuaig, and John Clifford, first year diploma.

A box of candy was given to each member and gifts were also distributed.

Business Meeting Held

The annual Sunday School business meeting of Warsaw United Church was held on Monday evening. Mr. Somers is superintendent. The organised classes with teachers, Mrs. George Taylor and James Hawthorne have not had their business meeting. John Sargent is Bible class teacher and James Hawthorne assistant.

The average attendance was about one hundred.

WINERIES SEEK BAN ON PERMITS

Manufacturers Claims Native Product Business Being Ruined.

Protest To Control Board.

TORONTO, Ont., Jan. 6.—A resolution urging the abolition of the permit system in connection with the sale of native wines has been passed by the Ontario Wine Manufacturers Association and a deputation will present it to the Liquor Control Board of Ontario.

The general view of over fifty wine makers from Western Ontario in the Niagara Peninsula was that the permit system was turning profits into losses and claimed their business was cut in half since the Control Board ruled wines could be sold by permit only.

The concession made by the Board permitting orders to be telephoned to the wineries was deprecated by the gathering as being practically useless, few permit holders being willing to yield up their permits to be endorsed by the wineries or otherwise let them go out of their possession.

After much discussion it was the general feeling that nothing short of reverting to the old system whereby native wines could be sold without a permit being necessary, would remedy the case of the wine-makers and the resolution was passed.

U.S. Crew Mutinies Officers Deserted

ISTANBUL, Turkey, January 6 (C.P.). — A mutiny in the crew of the United States freighter Hopatcong was disclosed yesterday when she reached here from Odessa with her captain wounded and her crew missing. The crew deserted at Istanbul and the officers navigated the ship here from the Black Sea port.

LT.-COL. BELL IS DEAD.

WINNIPEG, Man., January 6. — Lieut.-Col. W. G. Bell, resident of Winnipeg for nearly sixty years, and well known for his military and fraternal activities, is dead at his home here. Born at Perth, Ont., in 1856, Col. Bell came to Winnipeg when 16 years old. He was a pioneer customs broker, carrying on business here before the advent of train services with Eastern Canada.

Our Boarding House - - - - - - - - - - By Ahern

Goodfellow's Lead In American Section Reduced

TODAY & WEDNESDAY
2:30, 7:00, 9:00
FEATURE
3:25, 7:55, 9:55

The Sensational Photodrama that Humanizes the Screen!

Every Mother's Heart Knows the Story!

A mother's past and a daughter's future — cards of fate dealt to the same hand. Love, honor happiness, staked against ruin and disgrace. Which card was turned to public gaze?

"Hold the Baby"
"Barber Shop Chord"
"News"
"Let's Talk Turkey"

with the Celebrated Artist of Stage and Screen
ELSIE FERGUSON
Marian Nixon Grant Withers

BAILEY THREE POINTS BEHIND HOWIE MORENZ

Detroit Star Only One Point in Advance of "Bun" Cook.

Sniper Ace of Toronto Leafs Has Seventeen Points to His Credit.

LAMB HAS 15.

MONTREAL, Jan. 6. — Although failing to register a single point within the week, Ebbie Goodfellow, centre ice star of the Detroit Falcons, still holds the lead among the pointmakers of the National Hockey League in the official statistics issued last night from the office of Frank Calder, president, these including the matches of Sunday night.

Goodfellow's 23 points, compiled earlier, still furnish the target for aspiring marksmen, but Fred "Bun" Cook, left wing of the New York Rangers, and Harry Oliver, right-winger of one of the Boston Bruin offensive divisions, both gained on the leader. Cook is now only two points behind his Detroit rival, having scored twelve goals and registered eight assists. Oliver is only a point to the rear of Cook, having ten goals and the same number of assists.

Howie Morenz, of Canadiens, leading the Canadian section pointmakers, bettered his average slightly in the past week by scoring a goal, which brought his total number of goals up to 15, tying him with Goodfellow in that respect, and his assists to five for a total of 20 points. The return to winning form of the Toronto Leafs is emphasized by the ascent of their leading sniper, "Ace" Bailey, in the scoring column. Bailey has now registered 11 goals and 6 assists for 17 points. Although his team is trailing in last position, Joe Lamb of Ottawa Senators has been scoring regularly, his 9 goals and 6 assists bringing him a total of 15 points.

Harvey Rockburn, the sturdy Detroit defence star, has taken a lead over all others in the matter of accumulating penalties. His total now reaches 66 minutes, five minutes more than Eddie Shore of the Boston Bruins and 13 minutes more than Aleck Smith, the Ottawa defence player, who tops the Canadian section.

GORGEOUS CLOWNS OF "THE CUCKOOS" ON MAD JOY JAG IN GRIN AND GARTER BELT OF GAY PAREE!

WHEELER·WOOLSEY

MIGHTY STARS OF "THE CUCKOOS"

Dazzling cast of supporting stars includes
DOROTHY LEE
Hugh Trevor—Roberta Robinson
Edna May Oliver—Leni Stengel
AND 1,000 OTHERS
Directed by Paul Sloane

World's greatest laugh team on the loose in Paris—where they invented dames Grandest comedy festival of all time—Forget your troubles and roar with these clowns in khaki.

RADIO'S MIRACLE FUN SHOW, SENSATION of the YEAR

Regent

STARTING TODAY AND WED.-THURS.-FRI.

Matinee 2:30; Nights 7 and 9
No advance in prices for this superb attraction

Radio Pictures

HEXIMER LEADS MINOR SCORERS

Springfield Player Has Nineteen Points—Indians' Lead Reduced.

ARROWS ADVANCE.

BOSTON, Jan. 6.—The Springfield Indians' lead over the Providence Reds, last season's Canadian-American Hockey League champions, was cut in half during the past week when the New York Rangers' farm lost its first two games of the season. Providence was aided by the Philadelphia Arrows in cutting the Indians' lead from ten to five points.

The New Haven Eagles defeated the Boston Tigers Saturday night and jumped into third place, the Bengals dropping back into the cellar, a point behind the Arrows.

Cecil Dillon, the league's leading scorer, was recalled from Springfield by the New York Rangers, and replaced by "Deacon" Waite. "Obs" Heximer, also of Springfield, moved up to the top of the list with his total of 19 points, 14 of which resulted from goals. Leo Gaudreault, Providence, finished the week in second place with his total of 15 points. Eddie Burke and "Yank" Boyd of the Tigers followed with totals of 14 and 13 points, and "Gizzy" Hart of Providence, was fifth on the list with 12 points.

Eddie Convey, New Haven winger, drew four minor penalties in Sunday night's game with the Tigers and jumped to the top of the high penalty carriers' list with a total of 25 minors and two majors. Nichols of Philadelphia, was again third with 28 minors and a major.

BRICKER TO ATTEMPT COME-BACK

In view of the fact that the 1932 Olympics will be held on this continent the long distance maratheners are starting to smart already. Rumors from Galt, Ontario, say that Cliff Bricker will attempt a comeback during the coming year. Bricker thrilled the followers of the sport two years ago and headed the field. Success after success was his until the Olympics at Amsterdam, then came the unbelievable defeat after months of carefully worked out plans. The blow was more than any man could stand and Cliff forsook the game. The champions of this sport are not only young bloods and as a result Cliff apparently has decided to wipe out that black mark against a most brilliant and amazing rise to fame. Bricker has been doing a little road work lately and it is known that he will be an entry in the Good Friday races this year. Should he make a favorable showing in this event he will probably be sent to the Boston Marathon. The situation is somewhat different this year there being any amount of new material in the sport and there is no way to revive interest as quickly as by the rise of a new star in any sport. Take the case of Frenchy Belanger and the flyweight boxing game. He made the game in Canada and the game made him. The return of Cliff Bricker will not only be welcomed by his fans but will also help the officials to select a team again for the Olympics that need not take dust from anybody.

"DUKES" DEFEATED IN SENIOR MATCH

Port Colborne Beats Marlboros 2-1 in Overtime Tilt.

TORONTO, January 6. — Port Colborne "Sailors" emerged victors over Toronto Marlboros, after ten minutes of overtime at Arena Gardens here last night. Bill Mountain, the Ports alternate right wing, accepted a pass from Jerry Shannon to drill one past Harris from close in after three minutes had been played in the second overtime period for the winning marker, and then the entire Port Colborne team managed to hold off the desperate attempts of the locals to net the equalizer.

After a rather slow beginning the game turned out to be a thriller and the display of hockey by both sextets was of a high order. Marlboros had many golden opportunities to make the game safe in the first few minutes, but loose work on passes, and wild shooting, left them goalless. On the other hand, almost the first time the puck was in Marlboro territory a goal resulted. Jack Cuthbertson, tall Port centre player, started a rush at centre ice, which Levinsky and Mepham halted without difficulty, but they then neglected the puck, and 'Fan" Heximer, who was following along, took it around right defense and in on Harris, who had no chance. This goal was in eight minutes, and it required seven more for Marlboros to gain the equalizer. Hughie Plaxton, who incidentally played a bang-up game for his first appearance in three seasons, checked his man at centre, and then proceeded to stick handle his way through the Port Colborne team, to put the disc behind "Dinty" Moore.

PHILLIPS EASILY OUTPOINTS GILLESPIE

Feature Bout on Queensbury Athletic Club's Program Last Night.

TORONTO, Ont., Jan. 6 (C.P.). — Conditioning himself for defence of his Canadian welterweight title, Jackie Phillips, Toronto, easily outpointed Jack Gillespie, Detroit, in an eight-round bout which topped the Queensbury Athletic Club's boxing card here last night.

Gillespie was outclassed by the Canadian champion, who punched the Detroiter almost at will. Phillips scored one knockdown for no count in the last round, but was unable to solve Gillespie's awkward style to land the finishing blow.

In the semi-final Sammy Hackett, Toronto, claimant to the Canadian featherweight crown, gave Don McLeod, Detroit, an artistic boxing lesson in their six-round engagement.

In the opening bout of six rounds, Allan Foster, Vancouver, heralded as another Jimmy McLarnin, hammered his way to a decisive victory over "Kid" Birch, English bantamweight.

Jackie Johnston, Toronto, another featherweight aiming at a crack at Leo "Kid" Roy's title, gave a wonderful boxing exhibition to soundly whip Johnny Posky, Detroit. The local fighter won every round.

Red Bragan, local welterweight, continued his string of successes by smashing Frankie White, Detroit, into submission in another six rounds.

O.H.A. BULLETIN.

Games and referees for Wednesday, January 7, follow:

Junior Series.

Havelock at Peterborough H.C.—local referee.

Chicago Breaks Out Of Tulsa Oilers Tie

MINNEAPOLIS, Minn., Jan. 6.—(CP) — Chicago Shamrocks stand alone to-day at the top of the American Hockey League because Sam Timmins proved a better goalie than "Porky" Levine in last night's overtime match against Minneapolis Millers. The Rocks' win, by two to one, lifted them out of a first-position tie with Tulsa and prevented the Millers from becoming an immediate threat for the lead.

Gordie Brydson evened matters for Chicago in the middle session after Mike Riley had sent Minneapolis ahead. Eddie Wiseman slid a pass across to "Mac" McKenzie for the winning Chicago goal after five minutes of extra play.

Two Cage Tangles On Wednesday Night

A double header basket ball bill is slated for Wednesday evening at the Y.M.C.A. here between the C.D.S. and Grafton's Ltd., and Chevrolet Motors vs. C.G.E. The games will get away to a prompt start at 7.30 o'clock.

MINERS IN WALES ASK GOV'T TO ACT

Would Have Coal Pits Run By the State as During Great War.

MEETING ARRANGED.

LONDON, Jan. 6.— The MacDonald government has been asked by officials of the South Wales' Miners' Federation to take over the mines, as an emergency measure and thus end the idleness of the 140,000 men who have been out of work a week, owing to their refusal to accept a cut in wages. The miners pointed out that the State ran the pits for a time during the Great War, and urged the Government to again step in, at least temporarily.

The spokesmen for the men conferred with Rt. Hon. William Graham, president of the Board of Trade, and with Emanuel Shinwell, Parliamentary Secretary to the Department of Mines, which comes under the Board of Trade. After declaring their findings to the Prime Minister, Mr. Graham and Mr. Shinwell, with the Prime Minister's consent, invited the owners to a meeting today.

Marmora

Mr. H. Price visited friends in Havelock on Sunday.

Miss Fanny Derry is visiting her brother, Mr. Charles Derry of Madoc Township.

Mr. Fred Reynolds gave a very pleasant house dance on Friday evening at the residence of his parents, Mr. and Mrs. L. Reynolds.

Miss Myrtle Potts spent the week-end with friends at Omemee.

Miss Ada Archer underwent an operation for appendicitis at Toronto on Saturday.

A well attended bridge and euchre party was held in the Separate School on Friday evening, the prize winners being Mrs. W. Reynolds and Mr. Gordon Gray for bridge and Miss Marguerite Doyle and Mr. Vincent Lynch for euchre.

One important company in France produced in 1930 as many automobiles as it did in 1929.

VAN VOLKENBURG IS DEFEATED AT POLLS BY 114 OF MAJORITY

Robert Innes and W. J. Duncan, Reeve and Deputy-Reeve Respectively, For Seymour—W. S. Milne, Thomas Fry and W. S. Grills Are Elected to Council.

1,025 VOTES POLLED IN MUNICIPAL ELECTIONS.

CAMPBELLFORD, Jan. 6. (By Examiner Staff Correspondent.)—With a big vote cast in the township of Seymour, Robert Innes came out victor over last year's reeve, G. Van Volkenburg, with a majority of 114, and will assume the position of chief executive in the council for 1931. For Deputy Reeve, W. J. Duncan led his opponent, John Locke, with a lead of 235. Out of the five contestants for councillors, W. S. Milne, Thomas Fry and W. S. Grills were elected to office, H. T. Rutherford and W. Rowe were the defeated candidates.

The fight as predicted was a stiff one. Late Reeve Van Volkenburg led only in three of the eight polling stations. Trent River being his stronghold. With Reeve Innes, West's, English Line, Stanwood and Meyersburg gave him majorities.

For Deputy reeve, Connelly's was the only poll that gave Locke a majority, all other stations returning Duncan with a large vote, three of which run to three figures.

In the ranks of the councillors, Milne lead the race with a vote of 693, Fry came second with 462 and Grills was third with a total of 429. Rutherford came forth with a count of 404 and Rowe was at the bottom with 392 votes.

It was estimated that about 1,025 votes were cast in the township, this being considered a large proportion. The shuffle in this year's council was not altogether unexpected, although the defeat of last year's reeeve came as a surprise. Two new men will be round the table this year, Grills and Fry.

The report of the vote for the township by polls is as follows:

	Wests	Connelly's	English Line	Minie	Petherick's	Stanwood	Meyersburg	Trent River	Total
R. Innes	99	51	122	74	75	64	72	9	566
Van Volkenburg	79	64	27	75	46	38	9	94	452
Deputy-Reeve.									
W. J. Duncan	125	50	106	104	93	40	49	45	612
John Locke	57	64	51	42	22	57	31	513	377
Council.									
Thomas Fry	86	39	59	76	89	30	17	56	452
W. S. Milne	139	55	120	144	71	26	63	73	693
W. S. Grills	63	58	117	64	35	43	27	22	429
H. Rutherford	96	49	59	66	29	37	26	412	404
W. Rowe	70	64	61	25	37	70	39	26	392

Schmeling Willing To Fight Under N.B.A.

BERLIN, January 6 (C.P.). —Max Schmeling, writing in the Berliner Zeitung, says he will defend his world heavyweight title in Chicago against any opponent picked by the National Boxing Commission, but that he will not defend it in a New York ring where he won it.

Schmeling said he would not enter a United States ring where the New York Athletic Commission had anything to say about the referee.

The German boxer had some harsh things to say about the New York Commission and especially James J. Farley, the chairman.

"Only with bleeding heart and after many days' deliberation could the New York Commission, headed by Mister Farley, bring itself to recognise me as winner of the title bout," Schmeling wrote. "While the National Boxing Commission with thirty-three states behind it, recognised me the day after the fight

"Mister Farley, good friend of Jack Sharkey, never could reconcile himself to a non-American holding the title."

COMBINES HERE WEDNESDAY EVE

Clash With Peterborough Hockey Club Juniors For First Time This Season.

SHOULD BE FAST GAME.

The Norwood-Havelock Combines are here to-morrow night with the intention of taking home a victory from the Peterborough O.H.A. Juniors. It will be the first meeting of the season.

The Combines are a husky outfit, and do not hesitate to use their weight, while the Peterborough boys depend more on speed. The ice should be fast for the game, as no skating will be allowed on it before to-morrow night. If, as may be expected the large number of fans who attended the other game here is swelled to any extent, late-arriving fans will have to be content with back seats.

STORM HALTS "TRADEWIND."

NORFOLK, Va., January 6 — The monoplane "Tradewind" was safe from the weather in a hangar here to-day while its crew, Mrs. Beryl Hart and Lieut. William S. Maclaren awaited an Atlantic coast storm to subside before taking off for Bermuda en route to Paris.

The fliers announced last night the Bermuda leg would be started on Wednesday instead of this morning on account of severe weather off the North American mainland. Their plane was ready, they said, to hop off on a moment's notice.

ANNUAL MEETING LILY LAKE C.E.S.

Katheryn Rowland Elected President of Society For Coming Year.

The annual business meeting of the Christian Endeavor Society of Lily Lake, was held on Monday evening, when reports were received from the Treasurer, Harold Thompson, and the secretary, Katheryn Rowland.

During the devotional period, for which Arthur Hancock presided, the Scriptural reading, Luke 2:20-52 was read by Ferdinand Rowland and the topic, "How Far Should We Obey Authority" was given by Clarence Hancock.

Following this, the election of officers for the coming year took place, resulting as follows: President, Katheryn Rowland; 1st vice-president, Clarence Hancock; 2nd vice-president, Helen Thompson; secretary, Ferdinand Howland; treasurer, Harold Middleton. Convenors, Membership committee, Dorothy Rowland and Arthur Hancock; Social, Evelyn Mason; Missionary, Helen Stuart; Devotional, Mary Middleton; Organist, Dorothy Rowland.

The members decided to stage an attendance contest to run for five weeks, with two sides being chosen, the green and white, and captained by Dorothy Rowland and Arthur Hancock.

The finances of the Society are in splendid condition, the members having exceeded their budget, which is set at $70, by about fifteen dollars.

Following the business transactions, the meeting was brought to a close and refreshments were served.

HOCKEY — JUNIOR O.H.A.
TO-MORROW, WEDNESDAY AT 8:15 P.M.
BROCK STREET RINK
Havelock-Norwood vs. Peterborough H.C.
Reserved 55c. West Side 37c, Ladies 25c. East Side 25c
First local appearance of Peterborough Juniors. They are a smart team and you know the visiting Combines are also good.

Out-of-Town Readers Write to The Shopper

THE CANADIAN DEPARTMENT STORES LIMITED

TELEPHONE 3000 — Leadership Won and Held by Right Goods, Right Prices, Right Methods and Reliability — GEORGE ST., PETERBOROUGH

Telephone 3000 and Ask for Dept. Wanted

Featuring Men's and Boys' Goloshes and Rubbers at C.D.S. Low Prices

Men's Blizzard Storm Rubbers

Warmly lined jersey cloth uppers, with rubber trim and medium-weight soles. Reinforced heels. Sizes 6 to 10 in the lot .....

Pair 1.07

Values in Men's Goloshes

Men's 1-Buckle Overshoes

Of black cashmerette, with warm heavy lining. Sizes 6 to 10. In 1-buckle style, with thick rubber soles. Wednesday ....

Pair 1.59

Men's 2-Buckle Overshoes

Heavy cashmerette uppers with warm linings and thick rubber soles. In 2-buckle style. Sizes 6 to 10 in the lot. Wednesday ...

Pair 1.89

—Basement C.D.S.

Men's Curlers

Heavy felt uppers and rubber bottoms. In 6-eyelet style, with comfortable felt insole. Sizes 6 to 10 in the lot. Wednesday .....

Pair 2.59

Women's Plain Rubbers

On neat-fitting lasts. Styles to fit low and Cuban heels. Sizes 3-7 in the lot. Wednesday .....

Pair 59c

—Basement C.D.S.

Plain Rubbers for Boys

Of black rubber with heavy soles and heels. Excellent fitting lasts. Sizes 1-5. Pair, 65c

Plain Rubbers for Men

With serviceable soles and heels of heavy black rubber. Excellent fitting lasts. Sizes 6 to 10 in the lot. Pair..... 77c

Rolled Edge Rubbers for Boys

Especially suitable for Winter wear. With heavy red rubber rolled soles. Sizes 1 to 5 in the lot. Wednesday.. 79c

Youths' Rolled Edge Rubbers

A rubber especially made for hard wearing and rugged service. With heavy red rubber rolled soles. Sizes 11 to 13 in the lot. Wednesday, pair, 68c

Men's, Boys and Youths' Gum Rubbers

All rubber, in 5-eyelet style. Sizes 11 to 13 and 1 to 5 in the lot. Wednesday.

Boys' and Youths' 1.50

Men's 1.98

—Basement C.D.S.

CANADIAN DEPARTMENT STORES LIMITED

YELVERTON COUPE CELEBRATE 25TH WEDDING ANNIVERSARY

Presentation and Address Read In Honor of Mr. and Mrs. George Wilson

AT SOCIAL GATHERING

LIFFORD LINE, Jan. 6 (Examiner Correspondence)—A gathering of unusual interest was held at the home of Mr. and Mrs. George Wilson, Yelverton, to mark the occasion of the twenty-fifth anniversary of their wedding. The guests numbering about sixty included a large number from the immediate neighborhood and others from Peterborough, Lindsay, Bethany, Ida, Orono and Lifford.

A dainty buffet supper was served to the guests, the dining-room table was centred with a three-storey wedding cake and silver candles. Assisting in the dining-room were the Misses McCamus and McQuade and Messrs. Norman, David and Vance Wilson.

Following the supper and address which spoke in glowing terms of the appreciation of Mr. and Mrs. Wilson as citizens was read and replied to by the groom of twenty-five years ago and a silver tea service as presented to them, as well as numerous gifts.

Richard Wright acted as chairman and J. J. Clarke was accompanist for the music. Thomas McCamus, of Ida gave several vocal solos and Miss McQuade several instrumental numbers. Miss McCamus gave several well received reading and Junior Clarke provided instrumental music.

Ephram Evans, of Orono, uncle of the groom gave a very interesting account of the history of the house, which was built seventy-four years ago and which many delightful times had been spent therein. A notable feature, Mr. Evans remarked was that during those seventy-four years only one girl had been born in that home.

Messages from distant friends were received during the evening.

MR. AND MRS. DAVID WALLACE OBSERVE 50TH ANNIVERSARY

Many Friends Honor Pioneer Residents Of Stirling At Enjoyable Gathering

PRESENTATION MADE

STIRLING, Jan. 6. — (Examiner Correspondence). — Mr. and Mrs. David Wallace, pioneer residents of Stirling, celebrated the 50th anniversary of their wedding on Monday, December 29, both being in excellent health.

During the evening music and games were enjoyed and Robert Wallace read an address to the couple, Mr. Wallace, Sr., being presented with a gold-headed ebony cane and Mrs. Wallace a wrist watch. A gold sandwich tray was also presented by two grandchildren, Grace and Geneva Wright.

Henry Cook, a son-in-law, made a humorous speech in which he dwelt on their devotion to home and family.

Among those present at the event were Mr. and Mrs. Robert Wallace, Mr. and Mrs. S. Wallace, Mr. and Mrs. Earl Wallace, Mr. and Mrs. Henry Cook, Mr. and Mrs. A. Linn, Mrs. Margaret Ward and Mrs. R. J. Clarke and twenty grandchildren.

Small Attendance At School Meeting

WARSAW, Jan. 6. — (Examiner Correspondence).—The first annual school business meeting in the new school was held recently, and was attended by about only twenty ratepayers, Joseph Tedford, being chairman for the meeting and William Darling, secretary.

Melville Crowe was appointed to fill the office of trustee left vacant by the resignation of William Hawthorne, who is moving from the village in the Spring.

RICHARDSON WINS AGAIN IN MANVERS

Annual Battle For Reeveship With Fred Gray

PONTYPOOL, Jan. 6.—Bert Richardson was re-elected Reeve at elections held for Manvers township yesterday. Richardson had a majority of 92 votes with a total of 635 against 533 polled by his opponent, F. S. Grey. The result of polling places is as follows:

	Grey.	Richardson.
2—Ballyduff.	167	17
1—Lotus..	82	30
3—Pontypool	41	185
4—Manvers	18	101
5—Bethany..	132	88
6—Brick Corners ..	79	90
7—Janetville.	74	114
Total	533	625

The old council was returned by acclamation.

CATTLE, GRAIN AND PRODUCE

WINNIPEG GRAIN.

WINNIPEG, January 6. — Small export demand and heavy offerings combined to force wheat values down on the Grain Exchange yesterday. At the close figures were 1½c below Saturday's quotations.

May wheat closed at 56⅜c bid, and July at 57⅞c or 58c per bushel. Cash wheat advanced ¼c to ½c, despite the decline in the futures, but coarse grains failed to show any activity, and dropped fractionally lower.

Futures:

Wheat—	Open	High	Low	Close	Prev. Close
May	.56⅝	0.56⅝	0.56⅜	0.56⅝	0.58¼
July	.59⅝	0.59⅝	0.57⅞	0.57⅞	0.59⅝
Oats—					
May	.0.29	0.29¼	0.28¼	0.28¼	0.29¼
July	.0.29⅞	0.29⅞	0.28¾	0.28¾	0.29⅝

CHICAGO GRAIN

CHICAGO, Jan. 6.—Increased supplies and deceased demands led to sharp breaks in grains late yesterday. One reason given for lessened buying was talk that the Wickersham prohibition report would favor retention of the prohibition laws. Liberal enlargement of United States visible supplies both of wheat and corn were announced.

Wheat closed irregular, 2 cents net lower to ¼ cent advance; corn 1⅛ to 1⅛ off; oats ¼ to ⅝ down, and provisions unchanged to 17 cents up.

TORONTO PRODUCE

TORONTO, Jan. 6—Trade was good on the local butter market yesterday—that is, in comparison with the dull times of the last few weeks—and large lots moved out of storages and into consumptive channels at prices ½c better than quoted before. The old spirit was back in trade and brokers were not having much trouble in disposing of good size lots of fair scoring solids. Prices were 30½c to 31c for No. 1, and 29½c to 30c for No. 2, and the general opinion was that higher quotations would be in effect in the near future. Storage stocks have been depleted to a great extent during the past few weeks, while the market was low and many dealers have started to replenish before prices become higher.

Egg Prices

The egg market was very weak with prices for graded supplies sagging to new levels at 38c for extras, 33c for firsts, 28c to 29c for pullet extras, and 23c to 24c for seconds, in free cases. Brokers found little demand for any kind of eggs and reported storage stocks moving very slowly. Country shippers were offered 35c for extras, 30c for firsts, 22c for seconds, and 20c for pullet extras, ungraded, delivered, cases returned. Retailers were quoted 43c for extras in cartons, 43c for extras, loose, 38c for firsts, loose, 32c for pullet extras, and 28c for seconds.

Cheese

Cheese was slightly weaker at 13c for new large, 13¼c for twins and 13¼c for triplets, to shippers, but steady at 15c for new large, 15¼c for twins, and 15½c for triplets, to the retail trade.

OBITUARY

HUGH McNULTY

ROCHESTER, N.Y., Jan. 6 (Special to The Examiner).—Hugh McNulty, of 504 Oxford street, this city, and one of the oldest traveling salesmen of this city, and who was born in Peterborough, Ont., died Saturday night at his home here following an illness of three months. Mr. McNulty became ill in Rockingham, N.C., and was brought home in October. Mr. McNulty came to Rochester from Peterborough, Ont., as a youth. He was an employee of the Sibley, Lindsay and Curr Company here for many years, and for more than 40 years he was a member of the United Commercial Travellers. He is survived by his widow, Mary Louise McMahon McNulty, of Rochester; two daughters, Mrs. Gervase M. Love of Philadelphia, Pa., and Virginia C. McNulty, of Rochester; two brothers, Frank of Rochester and John of Cleveland, Ohio, and three sisters, the Misses Katherine, Margaret and Ella McNulty, all of this city. Funeral services were held from the Blessed Sacrament Church here Monday morning at 9 o'clock and interment was here in Holy Sepulchre Cemetery.

RELIEF FOR FARMERS

WASHINGTON, Jan. 6. (CP) — The United States Senate Appropriations Committee to-day approved the $45,000,000 appropriations for loans to drought-stricken farmers.

TILLIE THE TOILER — By Russ Westover

BRINGING UP FATHER — By George McManus

TOOTS AND CASPER — By Jimmy Murphy

DUMB DORA

Dr. Wood's Norway Pine Syrup

Pneumonia Left Her With a Terrible Cough

Mrs. A. W. Fever, 861 Jane St., Toronto, Ont., writes:—"Eight years ago I had a very serious illness. I had a bad attack of pleurisy and pneumonia and was six months in bed. This illness left me with a terrible cough. I tried several cough medicines, but they did not seem to have any effect. One day my mother brought me home a bottle of Dr. Wood's Norway Pine Syrup, and after I had taken several more I noticed my cough gradually leaving me. Since that time if ever my husband and children or myself have had colds I always get 'Dr. Wood's'."

Price 35c. a bottle; large family size 65c.; at all druggists or dealers.

Results are Satisfying - Bargains are to be had in the Want Ads

QUESTIONS OF ECONOMY Are Answered Every day For Those Who Read The CLASSIFIED ADS

BUYERS AND SELLERS MEET IN THE CLASSIFIED COLUMNS

WANT AD. RATES

Cash 1 cent per word or figure per insertion.

If Charged 1½ cent per word or figure per insertion.

Phone We will call for your ad. and give you the cash rate. **1600**

CHARGES:

Card of Thanks 50c
In Memoriam (up to 2 inches) 75c
Over two inches, per inch 35c
With black border, extra 25c
Birth Notice 50c
Death Notice 50c
Locals (Each Page) per inch ... $1.00
Black Local (Each Page) per in... $1.40

INDEX TO EXAMINER CLASSIFIED WANT ADS.

Agents Wanted I
Boarders Wanted ..... F
Business Opportunities ..... K
Cottages, Summer Resort ..... S
Dressmaking ..... J
Employment Wanted L
Female Help Wanted ..... H
Found ..... N
For Sale; General ..... A
To Rent; Houses and Apartments ..... B
General Notice ..... T
Livestock ..... O
Lost ..... M
Male Help Wanted ..... G
Pet Stock ..... W
Personal ..... E
Poultry For Sale and Eggs ..... P
Radio I
Real Estate For Sale ..... D
Used Cars For Sale ..... S
Wanted; General ..... Q

a For Sale—General

DRY 16" MIXED SLAB WOOD, $5.00 Cord Delivered. 'Phone 16 ring 6, Warsaw. A. L. Payne. 12d-11-3612A

GIRL'S BOOTS AND SKATES, SIZE 2. Apply 10 Benson Avenue. 3d-5-3631A

CABINET VICTROLA AND RECORDS, good condition; cheap. 313 King Street. 3d-7-3703A

ONE PAIR OVAL TOP ASH SKIDS, 7' long, complete with Leather Harness and Poles. A snap; used three times. Apply 571 Stewart. 3d-6-3706A

ONE WAGON (NEW), WITH BOLSTER 2 inch Tire combined; 1 Horse or 2, to sell at a big reduction; and One Horse Plough, Harness, one good Collie Pup, six months old; also Beans and Potatoes for Sale. R. Bottrell, Springville. 1d-5-3708A

AEROPLANE — DUAL CONTROLS. Licensed, excellent condition; complete. Five Hundred Dollars. Chance to learn Flying cheap this winter. Leavens Brothers Air Service, Belleville, Ontario. 3d-6-3707A

FOUR SECOND-HAND CREAM SEPARATORS, 1 Manure Spreader, 1 Oven Cutter. R. C. Heard, 'Phone 1399. 3d-7-3705A

KITCHEN CABINET, TABLE, AND Six Chairs, Stove, Small Heater, and Rug. 266 Simcoe Street. 3d-7-3715A

HALF HARDWOOD, ¼ SLABS, $5; Hardwood, $3; Kindling, $2.50; Body Maple, $6. H. Hamlin. 1394J. 3d-7-3714A

BEST QUALITY COAL AND CANADIAN Coke, also Dry Wood. Right Prices. Thompson's. 'Phone 2260. 12-10-3684A

PAIR BEAGLES (MALE). 242 SIMCOE Street. 3d-5-3644A

POLICE PUPS. APPLY 171 PERRY. 3d-5-3654A

FINDLEY QUEBEC COOK STOVE, first-class condition. 136 Sophia Street. 3d-6-3672A

POMERANIAN PUPPY, CHEAP. 285 Perry Street. 3d-6-3676A

HALL RACK, $3; DRESSERS, $5 UP; Rockers, $1 up; Rug, $4; Extension Tables, Chairs, Girl's Boots and Skates, size 11; Leather Rocker, Divanette, Victrola with Records. Apply 59 Aylmer (near Perry). 3d-6-3680A

'PHONE 1415F — FOR ENGLISH Crumpets and Home-Made Beef Steak Pies. Orders taken for Home Baking. 3d-6-3691A

QUANTITY HAY. APPLY DOURO 3 ring 3-3. 3d-6-3693A

12 ICE-CREAM PARLOR TABLES and 40 Chairs to match; suitable for Cards and other purposes. Dean's Candy Shop, 186½ Charlotte Street. 'Phone 3032M. 3d-7-4530A

BONE DRY BODY HARDWOOD, $11.50 per Cord. No. 1 Hard Slabs, $10.75. Good Quality Mixed Wood, 90 per cent. Hard, $8.25. Dry Elm Furnace Wood, $8.25. Also Kindling, and the old favorite Scranton Coal and Hamilton By-product Coke. Parker & Sutherland. 'Phone 3296. 4d-6-3723A

SOFT SLABS, FROM ONE DOLLAR'S Worth to $3.50 — Hardwood Slabs $5.50, Half-Cord; Body Hardwood, $6. Coal and Coke. A. Deal, 'Phone 1959W. 1d-5-3724A

b For Rent—Houses and Apartments

HOUSE, 121 GLADSTONE AVENUE, $20 per month. 'Phone 1234W. 3d-5-3655B

LARGE FRONT ROOM, SUIT COUPLE. Apply 544 McDonnel. 3d-7-3702B

LARGE, FRONT BED - SITTING-room. 'Phone 3299J. 356 Stewart. 3d-6-3696B

DUPLEX, FIVE ROOMS, CLOSE TO Cvaltine. 'Phone 2117W. 3d-6-3692B

THREE HEATED HOUSEKEEPING Rooms. 194 McDonnel. 3d-5-3662B

VERY WARM, WELL FURNISHED Room, Kitchenette. 601 Water. 3d-5-3657B

SMALL BUNGALOW, FRESHLY PAPered. 404 Stewart. 3d-5-3350B

FOUR-ROOMED HEATED APARTment, South. Write Box 3677, Examiner. 3d-6-3677B

SEVEN-ROOMED BRICK HOUSE, hardwood floors, garage, central. 'Phone 496 ring 3-1. 3d-6-3679B

WARM, HEATED APARTMENT. TELEphone 1288J. 3d-6-3686B

BRICK HOUSE, ALL CONVENIENCES, Garage. Vacant February 1st. Apply 427 King, or 'phone 1091 after 6 p.m. 3d-6-3687B

PART OF HOUSE, ALL CONVENIences. Apply 30 George Street, corner Lake. 3d-7-3720B

For Rent—General

GARAGES FOR RENT, CONVENIENTly situated in down town business district. Apply 437 George Street. dtf-C

d Real Estate

FARM FOR SALE OR TO RENT — Lot 1, Con. 12, Township of Cavan—200 Acres, good woods and pasture; Comfortable House and good barn and outbuildings; situated near Bethany and Ida P.O., 10 miles from Peterborough. Will exchange for a House in Peterborough. Apply A. H. Stratton, Review Office, Peterborough. 3mo.-Mar.15-4205D

HERE IS A CHANCE TO TURN YOUR Car in on 7-Room Brick House, full plumbing and furnace, $4,000, and terms for balance, or would consider Small House or Good Lot. Few Houses to Rent. Apply 344 King Street. 3d-6,8-3710D

SIX-ROOMED FRAME HOUSE, GOOD barn, poultry houses, 12 Acres; 3 miles from Peterborough. 'Phone 811 ring 6. 3d-6-3674D

f Boarders Wanted

TWO ROOMS AND BOARD FOR TWO or Three people; use of 'phone; handy to all South-end Factories. 243 Princess Street. 3d-4-3661F

f Boarders Wanted

ROOM AND BOARD. 265 HUNTER W. 3d-6-3676F

g Help Wanted—Male

KLEEN-EZE BRUSH COMPANY REquires a neat appearing man to represent them in Cobourg and District. Promotion and futures assured right man. Apply, by letter, to Mr. Nicholls, 329 Sherbrooke Street, or call after 6.30 evening. 3d-5-3514G

ENGINEER WANTED — MANUFACturing Plant in Ontario Town of five thousand requires Engineer with Second-class Certificate. Electrical and Pipe Fitting experience desirable but not essential. Permanent position with good prospects for the man who can make good. Give references and wages expected. Write Box 4486 Examiner Office. 3d-5-3488G

h Help Wanted, Female

WANTED—GIRL OR WOMAN FOR housework. Apply 507 Bolivar St. ed-187-3s76H

j Employment Wanted

EXPERIENCED COOK-HOUSEKEEPER seeks Position in or near City. English. Write Box 3694, Examiner. 3d-6-3694J

MIDDLE-AGED LADY WANTS LIGHT Housework or Housekeeping. 'Phone 2687J. 1d-5-3610J

EXPERIENCED WOMAN WANTS Housework.Plain Cooking. 'Phone 2719W. 3d-6-3666J

ACCOUNTANT ON OUR STAFF, DUE to certain changes, is available, and we wish to secure suitable Position for him. He is progressive and capable, having over 12 years' valuable experience in General Accounting, Cost Accounting, Auditing, and Systems. Excellent credentials. We'll gladly furnish particulars. Write Box 3670, Examiner. 3d-6-3670J

NURSING — EXPERIENCED PRACtical Nurse Disengaged. 'Phone 3071. 3d-6-3685J

YOUNG MARRIED WOMAN NEEDS Housework by Day or Week. 'Phone 45M. 3d-6-3681J

PRUNING — ALL KINDS OF FRUIT Trees Pruned by Experienced Gardener. 619F. 3d-6-3683J

FARM HAND (EXPERIENCED) DEsires Work; references. J. McGowan, c/o F. H. Collins, R.R. 3. 3d-5-3683J

PAINTING. LOWEST PRICES. 'PHONE 2365. 3d-7-3722J

l Agents Wanted

$3.00 PAID DAILY FOR SHOWING only six orders for "World's Great Adventure." Many secure ten or more orders daily. Unusual opportunity for daily cash profits. Write for free outfit. Winston Co., Tower Building, Toronto. 3t-7-3703L

m Lost

AUTO RUG, ON McDONNEL STREET, Sunday Night. Finder please phone 948J. 2d-5-3675M

NEW YEAR'S EVE, SILK SCARF. Finder please 'phone 3445W. 3d-5-3667M

ONE HUNDRED SUGAR. FINDER please notify John Gardner, Norwood. 3d-6-3668M

RONSON PERFUME ATOMIZER. Finder please 'phone 1245W. 3d15-3697M

CHEVROLET CAR CRANK, ON George Street. Finder please 'phone 3168. 1d-5-3618M

o Live Stock

FOR SALE—FOUR YOUNG HOLSTEIN Bulls, all sired by one of the best sons of that great 4% sire "Pioneer Snow Korndyke." These are as fine a lot as we have ever raised, and are priced right. Write or 'phone G. A. Brethen, Hill-Crest Farm, Examiner. 3d-5-3643O

FOR SALE — 24 DURHAM CALVES. Apply to Gordon Nichols, Selwyn. 4d-6-3698O

FOR SALE — HOLSTEIN COW, FRESH, 5-year-old. 'Phone Orville Young, 858 ring 14. 3d-7-3699O

THREE WORK HORSES, AROUND 1,400, 9, 8, 10 years old. Harry Tinney, Cavan. 'Phone 214 ring 14, Millbrook. 3d-6-3689O

HOLSTEIN AND JERSEY COW, DUE January 11. Yorkshire Sow, farrow March 10. Terms if desired. 'Phone 391 ring 2. 3d-6,8,10-3719O

FOR SALE — THREE DRIVING Horses, weighing ten to eleven hundred, six to ten years old. Apply Lewis Ferguson, 548 Park Street. 'Phone 2805J. 3d-7-3727O

p Poultry

FOR SALE — GOVERNMENT-BANDED and Blood-tested White Leghorn Cockerels. Beautiful birds priced right. Write or 'phone G. A. Brenen, Norwood. 3d-5-3545P

TURKEY TOMS, MAMMOTH BRONZE Yearlings, and Young Birds; well developed from imported 35-lb. stock. Will improve any flock for size, vigor, and health. J. Stewart, R.R. No. 6. 'Phone 997 ring 4, Peterborough. 3d-7-4527P

FOR SALE — ROCK PULLETS. APPLY 189 Charlotte. 'Phone 771. 3d-7-3726P

q Wanted

WANTED — INFORMATION TO BUY Cobbler's requirements. Wholesale. Write Box 3687, Examiner. 3d-5-3637Q

WANTED — THREE GIRL BOARDERS or Two to Room together. 491 Aylmer Street. 4d-6-3635Q

WANTED — WHITE ASH LOGS — straight, sound, live timber only. Twelve inches and up diameter. Lengths 7 to 8 feet or 13 to 16 feet. Apply for full particulars Peterborough Canoe Co. 6d-6-4507Q

WANTED — BUSINESS MAN DESIRES Room with private family, with Breakfast. Write Box 3701, Examiner. 3d-7-3701Q

WANTED — TO BUY A BANJO; MUST be in good condition; state price. Write Box 310, Norwood, Ont. 3d-7-3709Q

WANTED —CEDAR BUSH OR CEDAR Poles. Apply W. H. Baker, 165 Dublin Street. 12d-14-3649Q

YOUNG MAN DESIRES ROOM AND Board, in private family, Westclox vicinity. Write Box 3719, Examiner. 3d-6-3718Q

LIVE FOWL — BEST PRICES. S. Levine. 'Phone 2150. 26d-30-3717Q

SMALL HOUSE WANTED IN EXchange for Piano. 464 Stewart. 3d-7-3680Q

WANTED — LARGE USED HEATER. 'Phone 986J. 1d-5-4520Q

MAGEE ELECTED OMEMEE'S REEVE

Harry Endicott is Returned For Third Term in Emily Township.

REEDS ELECTED IN OPS.

OMEMEE, Jan. 6 (Examiner Correspondence).—J. Magee was yesterday elected Reeve of the Village of Omemee over R. Post by 100 votes. Mr. Magee polled 183 votes while Mr. Post received 83. W. Moncrief headed the polls for Council, polling 212 votes, 56 more than F. Parker, who ran second with 161. W. Byers was third with 146 votes, and Isaac Fee fourth with 110 votes. The three defeated candidates were T. Race with 95 votes; L. Parker, 77, and C. Jones, 70.

EMILY TOWNSHIP

Harry Endicott was elected Reeve of the Township of Emily yesterday for a third term. Three men contested the reeveship, and Mr. Endicott polled 302 votes; Geoffrey Ashmore 279, and D. A. Lowes, 180.

In the race for Councillors, Joseph Guiry headed the polls with 375 votes, Thomas Rice was second with 344 votes; Herbert Jackson third, with 296, and William Patrick fourth, with 292 votes. Wesley Wilson, who ran fifth, was only four votes behind Mr. Patrick, while F. J. Harrington, who was sixth, polled 236 votes.

Reeve:—

	Lowes	Ashmore	Endicott
Frankhill	72	9	15
Magee's	60	1	51
Orange Line .	14	31	87
Lang	9	19	59
King's Wharf	7	51	8
14th Con. ...	7	70	22
Downeyville .	11	98	60
Totals	180	279	302

Councillors:

	Frankhill.	Magee's.	Orange Line	Lang.	King's W.	14th Con.	Downeyville.	Totals.
H. Jackson	58	101	47	38	2	29	21	296
T. Rice	61	67	104	62	5	33	12	342
W. Wilson	47	28	77	30	19	50	27	278
J. Guiry	47	10	31	18	59	50	160	375
W. Patrick	21	23	82	33	31	86	34	292
P. J. Harrington	33	5	23	7	19	26	113	226

t General Notice

FREE CRANK CASE SERVICE — OIL Changed Free. Super-Test High-Grade Oil, 30c Quart, at the Case Machine Shop, 169 Simcoe Street. See Charlie McIntyre for Good Service. 6d-6-4474T

CHANCE FOR SOMEONE—SUIT MAN and Wife. See Taylor, London Lunch, 213 George Street. 6d-6-3656T

'PHONE S. EPHGRAVE, 1849 — DEcorating, Painting, Remodelling. Hardwood Floors. 6d-6-3636T

s Used Cars for Sale

FOR SALE — 1928 CHEVROLET Roadster, $230 net. For trial., call 2034J or 508 Bolivar Street. 3d-7-3711S

IF YOU WANT THE BEST CAR, GET this late Thirty Special Six Sedan. A bird for pickup and smooth running. 2063. 3d-7-3728S

SHERIFF'S SALE.

Under and by virtue of a Writ of fi fa issued out of the Supreme Court of Ontario at the suit of A. U. Payne and F. J. Payne and against the Goods and Chattels of Walter H. Kidd, I have seized as belonging to the said Walter H. Kidd, 75 Shares of Common Stock in Gallagher Remedies Limited.

All of which will be offered for Sale at the Sheriff's Office, Peterborough, on Wednesday, January 14th, 1931, at 10 o'clock a.m. If the full number of Shares cannot be delivered to the purchaser, a proportionate abatement of the purchase money will be made.

F. J. A. HALL,
Sheriff C. P.

Dated at Peterborough 3rd January, 1931. 3d-3,6,8-3496

RUBBER STAMPS

RUBBER STAMPS OF ALL KINDS Leave you order with The Examiner If you can't call, phone 1600 dtf-3249

READ THE WANT ADS.

Division Court Action Is Lost By Defendants

A note for the sum of $227 given by Louis Green, merchant tailor and clothier, of George street, this city, to the Heyland Brand Clothing Company, and which was endorsed by that company to the Dominion Bank, Toronto, and was not paid when due, formed the subject of an action heard before His Honor Judge E. C. S. Huycke, at Division Court here yesterday.

Louis Green, who was represented by A. L. Elliott, defended the action on the grounds that the bank knew the Heyland Brand Company owed him a sum of money many times in excess of the note, therefore should not have discounted the note.

His Honor held that it had not been satisfactorily established that the bank had notice of indebtedness of the Heyland Brand Company to Green at the time the note was discounted, and gave judgment against both defendants for the amount of the claim.

B. E. Park acted in the interests of the plaintiffs.

REEDS ELECTED IN OPS

In a hotly contested election yesterday in Ops Township, Thomas H. Reeds, of Reaboro, was elected Reeve in a three-cornered fight by a majority of 76, his opponents being J. Davies and William Graham. Six candidates ran for council, the winners being J. G. Endicott, J. Naylor, T. Hutton and W. J. Reeds.

FANNIE'S $2,000

Fannie Brice will be guest artist at $2,000 on the Nestle program, broadcasting over NBC Jan. 9.

EXAMINATION CLINIC OF MUCH VALUE TO THE CAMP OFFICIALS

Dr. C. B. Waite Commended For Work Among Kiwanis Underprivileged Children

A GREAT SUCCESS

Dr. C. B. Waite, M.D., in presenting his annual report as chairman of the Kiwanis Underprivileged Child Committee, provides some interesting facts and figures concerning the establishment of the clinic, which is under his direct supervision, for the examination of children who desire to attend the summer camp run by the Kiwanians at Jackson Park; the summer camp itself and the praiseworthy work among deformed and crippled children.

Commenting on the work which Dr. Waite has so conscientiously performed, Governor I. P. McNabb, at the recent installation of officers ceremony, in connection with the Kiwanis Club, stated, "The establishment of a clinic to examine children attending the camp has proved valuable as it gave the underprivileged child's committee a record of each, to file away for reference."

"Children found up to normal weight were returned home making room for others requiring attention. Through this method, more children in real need have used the camp to their advantage. The committee intends to follow the children up in their homes, so as to carry on the work during the fall and winter months."

"The summer camp is a fine piece of work," he stated, "for the development and strengthening of the children into sturdy, strong men and women."

"Valuable work has been done among crippled children by Dr. Waite, who has had the assistance of Drs. E. H. Wood and F. C. Neal," concluded Governor McNabb.

The clinic for undernourished children was opened in June, 1930, and there were four sessions at which 100 children were examined. Seventy of these children were recommended for the summer camp. In connection with this branch of Dr. Waite's work, he pays tribute in his report, to Drs. F. O'Reilly, G. Murray Fraser and W. S. Fitzpatrick.

Greater Success

The camp at Jackson Park was a greater success than ever, during the past year, and altogether there were 370 children attended. The average daily attendance was 75. "Such attendance is in excess of the accommodation of the camp, which is only supposed to accommodate 60," he states, adding that "we have quite frequently had over 80 children and on one or two days we had 87. This is too much work for one nurse, and if we are to continue at this rate, we shall have to enlarge the camp and employ another nurse. Two hundred children were examined at the camp, these being children who did not attend the clinic."

"About fifty children who attended examination at the camp, were sent home, since they were not undernourished. Thirty-five spent one week or less at the camp and most of these were children who were sent home as soon as examined. A few of them did remain at the camp for various other reasons. Fifty spent two weeks or less at the camp. A lot of these came during the last month or so before the camp closed. Others however gained rapidly to their normal weight and were sent home. Thirty-four children stayed for a period of three weeks; nineteen for four weeks; twenty for five weeks; four, six weeks and three seven weeks.

The average gain of each child was roughly four pounds, the maximum gain being eleven and a half pounds. Some of the children did not gain at all, or only very little, and a number of these had diseased tonsils, which the parents either refused to have removed, or else they were not attended to for other reasons. Seventy-two children were recommended for removal of tonsils and thirty of these were operated upon. "Unfortunately," observes Dr. Waite, "Dr. Cameron, secretary of the Health Association, was away at the time when we were trying to arrange for operating upon some of the children and the arrangements were not completed before the camp closed."

Two children developed scarlet fever, but were quickly noticed by the nurse and kept away from other children, no case resulting. One case of infantile paralysis also developed in a child who had been at the camp, but fortunately, the child was kept at home from the earliest symptoms. One other child was quarantined on account of smallpox in the family.

The children averaged five pounds under weight, and the average for the really bad cases would be considerably higher, probably seven or eight pounds, he stated. The worst cases of undernourished children were those who attended the pre-camp clinic, and during the last month were getting a lot of children who were very little, if at all undernourished, or underweight.

"We are very indebted to Miss Mulholland, who gave a great deal of her time all through the summer to the work of the camp, and also to the Canadian Legion for the use of the hall for the clinic," said Dr. Waite, who, in conclusion, recommends that in order to follow up the cases, particularly those of underweight, a clinic should be held every month for this purpose."

65,000 PASS BIER

(Continued from Page 1)

stirrups reversed in token of mourning, and led by its bridle by the dead Marshal's orderly.

Nothing will be left undone to contribute to the solemn pomp and impressiveness of Wednesday's national obsequies which in some ways will be the farewell of the French Army to one of its best beloved commanders. Stores and theatres along the Champs Elysees have been ordered to extinguish their flashing signs during the progress of the cortege. The Bourse will be closed and at those theatres which remain open, veteran actors will read Joffre's famous orders to his troops given before the Battle of the Marne.

Workmen were busy to-day erecting the stands in the Invalides Esplanade, which is to be entirely reserved for veterans, the Marshal's family and representatives of the Foreign Powers. Those gaining admission will hear the funeral oration of Senator Louis Barthou, Minister of War and personal friend of the deceased Marshal, and will watch the troops of France march for the last time before the great soldier who, in 1916, brought them from defeat to the heights of victory.

Thousands Wait to Enter Chapel

Thousands were gathered long before dawn to-day outside the Ecole Militaire awaiting opening of the doors to the chapel when they might pass before the bier. During the night new doors were arranged for the chapel so that a greater number might view the body.

Mme. Joffre and members of his staff remained throughout the night on watch at the bier.

Just as morning broke Mme. Joffre arrived quietly at the chapel of the Military School from her home where she had gone shortly before and attended a Mass celebrated at the altar behind the body of the Marshal.

While a standard bearer stood behind the calafalque and four officers stood rigidly with uplifted swords at its corners, Mme. Joffre knelt before the altar murmuring the prayers of the Mass, which was softly intoned by Mgr. Chaptal, Auxiliary Bishop of the Diocese of Paris.

The only others present were the devoted officers of the Marshal's staff, General Issaly, Colonel Desmazes and Captain Saint Cernin.

Railway Time-Tables

CANADIAN PACIFIC RAILWAY.
(Corrected to Date.)

Going East—

8.10 p.m.—Indian River, Norwood, Havelock Tweed. Daily except Sunday.

11.44 a.m.—Havelock Tweed, Kingston, Smith's Falls, Ottawa, Montreal, Quebec Boston and New York. Daily except Sunday.

11.05 a.m.—Sunday only to Havelock.

11.50 p.m.—Havelock, Tweed, Kingston, Perth Ottawa, Smith's Falls Montreal, St. John, Boston and New York. Daily. No Sleeper to Montreal on Saturday.

Going West—

5.00 a.m.—Toronto, Guelph, Goderich, Hamilton, Galt, Woodstock, St Thomas, London, Chatham, Detroit, Chicago and New York. Daily

8.30 a.m.—Bethany, Lindsay, Orillia, Port McNichol, Midland, and intermediate points. Daily except Sunday.

7.25 a.m.—Toronto, Hamilton, Brantford, Buffalo, New York, Galt, Woodstock, London, Chatham, Detroit, and intermediate points. Daily except Sunday.

3.50 p.m.—Toronto, Hamilton, Buffalo, Rochester, Boston, Woodstock, London, Windsor, Detroit, Chicago, and intermediate points between Peterborough and Toronto. Makes connection with the Trans-Canada Limited for Winnipeg and Vancouver Daily except Sunday.

5.45 p.m.—Sunday only, for Toronto and points West.

6.30 p.m.—Lindsay, Toronto, and intermediate points. Daily except Sunday.

CANADIAN NATIONAL TIME TABLE.
(Corrected to date)

Trains Operate Standard Time Daily except Sunday

No. 93—2.15 a.m. for Port Hope, Oshawa, Toronto and points on main line east of Port Hope.

No. 92—8.20 a.m. for Lindsay, Orillia, Midland, Toronto, Hamilton, Buffalo, London, Windsor, Detroit.

No. 371—8.50 a.m. for Lakefield.

No. 606—8.55 a.m. for Bancroft, Campbellford, Belleville, connecting with the International Ltd. for Kingston, Brockville and Montreal and points in Maritime provinces.

No. 100—11.45 a.m. for Hastings, Campbellford, Stirling, Belleville, Kingston and Brockville with the "Canadian" train for Ottawa, also with Inter-City Limited for Cornwall and Montreal.

No. 92—12.00 noon for Port Hope, Oshawa, Toronto, Buffalo, Philadelphia, New York, London, Chatham, Windsor and Detroit.

No. 378—12.10 p.m. for Lakefield.

No. 96—4.57 p.m., for Lindsay, Orillia, Toronto connecting with "International Ltd." for London, Barrie, Port Huron and Chicago also with the "National" for Winnipeg and Pacific Coast points and with No. 97 for North Bay and Cochrane and No. 99 to Buffalo, Philadelphia, and New York.

No. 699—5.45 p.m., for Lindsay.

No. 94—8.54 p.m. for Port Hope Cobourg, Kingston, Montreal, New York, Boston Carries through sleeper from Peterborough to Montreal. Daily except Saturday and Sunday.

BARRISTERS AND SOLICITORS

GORDON & ELLIOTT — Barristers, Solicitors, Notaries, Patents and Trade Marks. Money to Loan. Telephone 3300. — Hon G. H. Gordon K.C., Alexander L. Elliott. Toronto Office: 410 Saturday Night Building, 73 Richmond Street West. Telephone Number, Main 6681.

PECK, KERR & McELDERRY—Barristers, Solicitors and Notaries Office, Water street, Peterborough Money to Loan at the lowest current rates of interest. Telephone 1950. S. A. Peck, M.P., P. D. Kerr, K.C., V. J. McElderry, K.C.

S. R. HALL, K.C.—Solicitor, etc Peterborough, Ont. Office: corner of Hunter and Water streets over the Canadian Bank of Commerce Trust Funds on Loan on easy terms of payment.

JAMES PORDYCE STRICKLAND, K.C., M.P.P., BERNARD E. PARR — Barristers, Solicitors, Notary Public. Peterborough. 'Phone 191. Money to Loan. 375 Water street

MEDICAL

DR. C. C. CRAGG, Eye, Ear, Nose and Throat. Office: Clinic Building, corner Charlotte and Reid. Phone: Office 200. House 1018.

DR. BUCHANAN, F.R.C.S., Edinburgh, M.R.C.S., Eng., Eye, Ear, Nose and Throat Specialist, corner Water and Murray streets, Peterborough.

DAVIS-THOMPSON COMPANY, LTD.
Insurance and General Agency.
433 GEORGE STREET - PHONE 40

THE BEASTS OF TARZAN No. 38 (Metropolitan Newspaper Feature Service, Inc.) By Edgar Rice Burroughs

As the echoes of the blood-curdling cry died away ,Tarzan turned toward the prostrate Swede. His face was cold and cruel, and in the gray eyes the Swede read murder. "Where is the woman?" growled the ape-man. "What have you done with the child " Like a bronze image—cold, hard, and relentless—he stood over the helpless man, waiting to wring such information from him as needed, and then to kill.

The Swede tried to reply, but an arrow entirely through his chest caused the words to die in his throat. Presently the paroxysm passed and again the wounded man's lips faintly moved. Tarzan knelt down and again demanded: 'Where are they?" The Swede pointed up the trail. "The Russian—he got them," he whispered. They catch us. "I fight, but they wound me and leave me. He take your wife and kid."

Tarzan started in amazement at the words! So the fugutives were his own wife and child! His fierce eyes blazed with the passion and vengeance that with difficulty he controlled. "Why were they with you? What have you done to them? Speak quick. Tell me the worst or I will tear you to pieces with my bare hands!" A look of pained surprise came over the Swede's face. "Why," he whispered, "I did not hurt them."

"I try to save them from dot Russian. Your wife was kind to me on dot ship. I hear dot little baby cry sometimes. I got wife and child too, in Sweden.' Something in the man's tone convinced Tarzan he was telling the truth. Quickly his mood turned from hate to pity. "I am sorry," he said very simply. He lifted the Swede tenderly in his great arms, comforting him as the wounded man breathed his last.

Start a Savings Account

A Bank Book with a good balance on the right side is a Great Asset.

Get your Savings Bank Book here to-day and deposit regularly out of your earnings.

FOUR PER CENT Paid on Deposits

The Toronto Savings and Loan Co
436-437 George Street

Office Hours: 9 a.m. to 4 p.m. Open Saturdays Until 6 p.m.

NEILL'S

The Store of Better Values

RUBBERS and GOLOSHES at Outstanding Prices

Ladies' highest quality black wool Jersey and Cashmerette Goloshes in two buckle and adjustable dome fastener styles. Medium and Cuban heels.

95c

Ladies' Cotton and Wool Jersey cloth Goloshes in grey, brown, heather and black. Single dome or buckle and dome fasteners. Priced from,

$1.45 to $2.50

SPECIAL VALUE RED SOLE ROLLED EDGE RUBBERS

Men's Sizes. 6 to 11 .... $1.00
Boys' Sizes. 1 to 5½ 75c
Youths' Sizes. 11 to 13 .... 65c

LONG WEARING PLAIN RUBBERS ON GOOD FITTING LASTS

Men's. 6 to 11. .... 75c
Boys' 1 to 5½ 65c
Youths' 11 to 13 .... 55c
Ladies' Sizes 55c
Children's sizes 50c

See these and many other outstanding values displayed in our windows

R. Neill Ltd.

350-354 GEORGE STREET
Canada's Greatest Shoe Store

DEATH

MONCRIEF.—The death occurred on Monday, January 5, 1931, of William Robert, youngest son of Mr. and Mrs. S. E. Moncrief, Charlotte street, aged 10 months and 3 days. He leaves to mourn his loss two brothers, Harold and Jack, and three sisters, Beatrice, Lois and Fern. Funeral will be held on Wednesday, January 7, at 3.30, from his late residence. Interment in Little Lake Cemetery.

HEAR MOSE YOKOM AND HIS BAND

At The ELITE CAFE Tuesday and Thursday Nights.
For Engagements
Phone 3571M. 709 Water St.

4d-7-3689

VIVIAN MILBURN

thanks the Electors of Smith for their support of his Candidature, and trusts to merit their confidence throughout the Year.

1d-3-3712

Wednesday Specials

Storage First Eggs, doz. 32c
Fresh Pullets Eggs, doz. 29c
Fresh First Eggs, doz. 35c
..Fresh Extras, doz. 37c
3 No. 2 Tins Clark's Beans 25c
2 Large Tins Clark's Beans 35c
Stock up at this price.
BREAD, Loaf 7c
2 lb. Soda Biscuits 25c
5 lb. White Beans 25c
7 lbs. Pastry Flour 19c

HABOCO STORES

"More For Less"

LOCALS

PETERBOROUGH TEMPLE BAND.

All members are requested to attend practice at 8 o'clock this evening.

COAL AND WOOD

Hardwood slabs $4.00 per ½ cord; mixed wood $4.00; bone dry mixed slabs $2.75. Baker's. Phone 676. 185 Dublin St. 15d-15-3622

HARDWOOD

Bone dry Body Hardwood, cut 12 inches at $12.00 per cord. Alfred McDonald Lumber Co., Ltd. Phone 176. 12d, 9, 4400

HAVE A CALENDAR.

Those wishing for 1931 Calendars, call at our office. Carter the Mover, 396 Aylmer street. 3d-6-4510.

SAVE 10%

On your coal bill buying Baker's good Mixed Wood at $4.00 per ½ cord. Baker's Coal and Wood. 'Phone 676. 3d-5-3646.

WE BOAST

Of having the largest shed full of Dry Wood in the city. Baker's Coal and Wood.'Phone 676. 3d-5-3647.

FOR SALE—

All sizes Hard Coal, Coke, Pocahontas, and Alberta, at current prices 'Phone 96. McCarthy & Johnston. 10d-t,t,s.Jan.27-4476

WOODMEN OF WORLD.

Don't forget Card Party on Wednsday, January 7, at 8 p.m. Proceeds for Relief. Six Good Prizes. Admission 25c. 1d-5-4519

WEEK OF PRAYER.

In connection with the Week of Prayer, Rev. C. V. McLean, of St. Andrew's Church, will preach at Trinity Church To-night at 8 o'clock. 1d-5-4518

LEARN TO SHOOT.

Join the Charlotte Street Indoor Rifle Club. Bring your own rifles and ammunition. Shop teams invited. All are welcome. Good prizes given. Come in and ask about it. Join now. 1d-5-3721

LIKE EVERYTHING ELSE

If you want quality you must pay the price. Quality and economy are represented in both Coal and Wood purchased from Sanitary Ice Supply and costs no more. 'Phone 147. dtf.

4TH FIELD BATTERY C. A.

All members are requested to attend a meeting at the Armouries on Thursday night at 7.45 o'clock, Jan. 8th, for the purpose of organizing an indoor baseball team.—O.C. 4th Field Battery. d1-5-4531

Mount Hebron Encampment I.O.O.F. will entertain the members of Peterborough Lodge No. 111 to a social evening on Thursday, January 8th, after their regular meeting. Lodge opens at 7.30. 1d-5-4523

ATTENTION!

Evangelist G. A. Chambers will conduct Evangelistic Services Every Night This Week (except Saturday) in the old Assembly Hall, 332½ George Street, Bradburn's Block. Evangelist Bud Ward and his Wife assisting. Welcome to all. 1d-5-4520

RIFLE CLUB.

A meeting of the Peterborough Rangers Rifle Association will be held on Tuesday evening at 8 o'clock at the armouries for re-organization. Any ex-member of the C.E.F. or present member of any militia unit may join. Come along and enjoy a good winter's sport. Rifles and ammunition provided. 2d-5-4511.

NOTICE.

I hereby give notice to all concerned that my wife, Gladys M. Hall, has no authority to pledge my credit, and I will not be responsible for the payment of any debts contracted by her.

Dated at Peterborough, this 3rd day of January, 1931.

Robert S. Hall,

Formerly of 626 Gilmour street, Peterborough, Ont. 4d-5-12-19-26-4502.

CARD OF THANKS.

The family of the late Mrs. Bauregard, formerly Mrs. Philip Taylor, wish to extend their appreciation of all kindness shown, flowers and sympathy in their recent bereavement. Special thanks to Border City Star, Windsor, Composing Room, for flowers; William and Alfred Taylor, of Cobourg; Oliver of Peterborough; Frederick of Toronto, and Ben of Windsor, sons of the deceased.

IN MEMORIAM

HUDGINS.—In loving memory of Ardelia Davey, who passed away one year ago, January 4th, 1930.

We are lonesome without you, mother,
And sad the weary way.
Our life doesn't seem the same to us
Since you were called away.
Sleep on, dear mother, your pain is ended;
Rest in peace, your work is done.
You have gone where those who loved you
Will meet you one by one.

—Ever remembered by Husband, William Hudgins, and daughter, Mrs. Clifton Deck.

CARD OF THANKS

To the Electors of the Township of Smith:

I wish to thank all those who gave me their support and used their influence in my behalf for my candidature for the Reeveship of Smith. Wishing you all a Happy New Year.

Yours Faithfully,

WM. BROWN.

Trade In Watch Sale

If you have a Watch that is not giving satisfaction or an old one that you are not able to use, bring it in and let us see it.

We are offering a real good allowance for your old watch on a new watch.

No matter how badly broken it is, we will allow you a fair deal.

These new Watches are of newest designs and popular makes and at moderate prices.

They include both Ladies' and Gents' Wrist or Pocket Watches in White or Green Gold.

Bring your old watches in and let us see them.

WARNE BROS.

DIAMOND HALL
Phone 880 349 George St.

MAIN STREET TOPICS

Jabs and Jottings as Picked Up by an Examiner Reporter

SNOWFALL HEAVIEST OF YEAR.

After experiencing the mildest winter weather on record, Peterborough City and district was yesterday visited by a severe snowstorm, and to-day the countryside was blanketed in a mantle of white. All is clear! No trouble is reported either by the Bell Telephone Company or the Peterborough Utilities Commission, but good sleighing is reported from all country districts.

The snowfall has also provided work for some of the city's unemployed, who were engaged this morning in clearing sidewalks and thoroughfares.

MEN WANT FARM JOBS

The Examiner has the opportunity of placing ten or twelve men with farmers for the winter months. A certain amount of experience in farm work is necessary, but the men would be assured of lodging and food for the cold weather, and enough money to give them a start in the spring. Anyone having such qualifications is asked to telephone 1600 or come in to The Examiner office.

BEDDING WANTED

The members of the Firemen's Relief Fund are making an appeal for bed clothing. They have one or two beds, complete with springs, but lack the mattresses, sheets, blankets and pillows. Other articles, such as clothing, stoves, etc., will be gratefully received.

ASHES IN WOODEN BOXES

The Fire Department was called to a fire on 210 Perry Street at 7:55 a.m. today. The fire was caused by hot ashes being put in a wooden box. In a very short time the whole house was filled with smoke, as was the adjoining residence. However, the flames were soon put under control and damage resulted entirely from the smoke. In this connection the attention of the public is drawn to the fact that there is a law against depositing ashes in boxes or pails; metal containers are provided for this purpose.

A call was answered for a chimney fire on 128 Rubidge Street at 8:04 a.m., but little damage resulted.

Chancellor Snowden has announced that the cost of increasing old age pensions in England by $1.25 a week, with a consequent similar increase in widows' pensions between 65 and 70, would be $139,750,000, rising to $187,500,000 in 10 years.

BIRTH.

CLARK.—At Nicholls Hospital, on Jan. 3, 1931, to Mr. and Mrs. Hector G. Clark (nee Lila Dobbin), a daughter.

VERN WINDSOR.

I extend sincere thanks to the ratepayers of Burleigh and Anstruther who supported and elected me Reeve for 1931.

Best Wishes for a Prosperous New Year.

MAJOR BURWASH GREAT EXPLORER

Canadian Explorer Will Address Open Meeting in Collegiate Assembly Hall.

SERVED IN FRANCE.

Major L. T. Burwash's recent spectacular flight over the North Magnetic Pole and King William Island in search of the Franklin records is but a fitting climax to a life spent in Arctic and sub-Arctic exploration and investigation. But behind the spotlight of publicity that has shone achievement lies many years of patient untiring toil in the North.

He is recognized now as the foremost Canadian explorer and it is admitted that he knows more about the North, its wealth and hidden possibilities, more concerning the Eskimoes than any other Canadian past or present. Soon after graduating in Mining Engineering in 1897, Major Burwash went to the Yukon. Since then with but few intermissions he has been constantly engaged in cutting new trails across the North in an effort to learn its mysteries and uncover its mineral wealth.

From 1915 to 1919, Major Burwash was on active service in France. On returning he immediately returned to the North as an official of the Department of the Interior. Since 1922 he has been that department's Chief Investigator. During 1923 and 1924, including an entire winter, he carried out extensive exploration and investigation on Baffin Island. The year 1925 and 1926 were spent along the Arctic coast from the Mackenzie delta to Hudson Bay. In 1927, he visited the Eskimoes of James Bay and the east coast of Hudson Bay. Another two years' work along the Arctic coast followed in 1928 and 1929 with a second winter spent on and in the vicinity of King William Island. Finally, in 1930, came the aerial expedition that brought his long years of Arctic work into the limelight.

Major Burwash comes to Peterborough on Thursday evening to address an audience in the Collegiate assembly hall at the invitation of the local branch of the Engineering Institute of Canada. His subject will be "Exploration in Northern Canada" and he will describe some of his experiences in exploration work. The address will be illustrated with slides and films.

ROBT. W. HUSTON DIES IN NEW YORK

Old Peterborough Boy Dies Following Accident in Erecting Building.

MARRIED 9 WEEKS AGO.

(Special to The Examiner)

TORONTO, Ont., Jan. 6.—Married nine weeks, Robert W. Huston, aged 52, born and brought up in Peterborough, Ontario, was fatally injured in New York City and died in the Memorial Hospital there on Saturday. He was conscious until the end. Mr. Huston was employed as foreman of a steel construction gang of the Karl Koch Company, New York.

While at work on an apartment house on 76th Street, in some manner he slipped and fell a distance of three storeys.

On November 1st he was married to Mary Ellen Megahey of Hamilton, Ont. The wedding took place at Trinity Episcopal Church, Hartford, Conn.

The late Mr. Huston was born at Peterborough and became acquainted with Mrs. Huston in 1914. He returned to Hamilton a year ago and renewed acquaintanceship.

Surviving are his sister, Alice, and a brother, Walter, both of Toronto.

For many years the late Mr. Huston was employed by the Karl Koch Steel Construction Company in New York.

The remains were borne to the train at Pennsylvania Station, New York, by fellow workmen of the construction company, with whom he was very popular. The remains, accompanied by the widow, arrived in Toronto to-day and are being taken to 46 Bain Avenue. A service this evening will be conducted by Rev. Dr. Roberts of Sherbourne United Church. On Wednesday the remains will be taken to Lakeview Cemetery at Midland, Ont.

PRIZES PRESENTED TO JUNIOR PUPILS

Successful Christmas Party Held By St. John's Primary Sunday School.

At the annual Christmas entertainment of the Primary Department of St. John's Sunday School, a feature was the presentation of prizes. Rev. Dr. R. C. Blagrave had charge of this part of the program, and the following received prizes:

Beginners' Class — 1, Eva Jessie Davies; 2, Betty Coleman.

First Class—1, Leonore Fawcett; 2, Thelma Howell.

Second Class—1, Jack Moore; 2, Clarence Markwich.

Third Class — 1, Jean Coleman; 2, Joan Eldred.

Fourth Class—1, Elmer Freel; 2, Dorothy Franks.

Fifth Class—1, Grace Lundy; 2, Shirley Ashley.

Pupils to the number of 115 were present and enjoyed a series of games, a concert, and finally a supper. The tables were decorated in red and white, while a Santa Claus at each added an appropriate touch.

READ THE WANT ADS.

INTERESTING PAPERS READ AT MEETING

Liberal Conservative Association to Give Donation to Well Babies' Clinic.

The meeting of the Women's Liberal Conservative Association held in Hooper's Palm Rooms yesterday afternoon was very largely attended.

A short business session followed at which it was decided to give a donation to the Well Babies' Clinic.

Splendid reports were given by the delegates who attended the annual meeting of the Provincial Conservative Association held in Royal York Hotel, Toronto, last month.

Mrs. L. H. Deyman, the south ward delegate, spoke on the speech of Alex. Edwards, M.P., of Galt, Ontario, whose subject was "The Prevention of Dumping of Surplus Foreign Goods on Canadian Markets." He advocated the raising of the tariff so that it woupld be impossible for foreign goods made by child labour in many instances to enter Canada and compete with prices of goods here. He mentioned particularly the dumping of cheap hosiery on our markets.

Mrs. A. Kent, delegate for West Ward, gave paper on "Vocational Education, in Gardening and Agriculture" as taken up at the annual meeting by the Hon. I. L. Kennedy. She emphasized the advantage to farmers of the short term vocational courses in agriculture.

Mrs. A. A. Fowler, delegate for the East Ward, spoke on Mrs. Plumtree's talk on vocational education, extolling the good work accomplished all over the province by the introduction of vocational schools, where students not suited to academic work could receive an education along lines best suited to their abilities.

Mrs. A. Stinson, Centre Ward delegate, took up the speech of Hon. Mr. Martin, Minister of Public Welfare. She particularly mentioned the work being done in the Boys' School at Bowmanville and the Boys' Home to be established in Toronto for boys after leaving the Bowmanville school. She also spoke of the establishment of a similar school for girls at Galt, Ont.

Mrs. Fallis thanked the delegates for their excellent reports and announced that the others would give theirs at the annual meeting which will be held in the Paragon Hall on Monday afternoon, Jan. 19th.

At this juncture Mrs. Fallis announced her resignation as president on account of her manifold duties in connection with the party work. Being vice-president of the Provincial Executive she expects a busy year and felt it would be impossible to cary on her work as president of the local association. Her resignation was accepted with deep regret, several of the members expressing their deep appreciation of her services during the past eight years in which the Association had grown from a mere handful to the present large and efficient personnel. They felt she had indeed earned a well merited rest.

The nomination then took place by ballot but there will be no contest for president, as Mrs. G. S. Cameron the first vice-president, was unanimously elected as president for the ensuing year.

Before closing Mrs. Fallis thanked all for the splendid support and cooperation they had given her during her long term of office and bespoke for Mrs. Cameron the same loyalty. The meeting closed by singing 'God Save the King.'

OBITUARY

ALEXANDER ANDERSON IRWIN.

Alexander Anderson Irwin entered into rest on Monday at 12.10 p.m., at his late residence at 301 King Street. He was born in Scotland, the son of the late Mr. and Mrs. Robert Irwin, on October 27, 1888. He has resided in Peterborough for the past ten years as a machinist of the Canadian General Electric Company. During that time Mr. Irwin was an active member of the Loyal Order of Moore. He was well known in this city, and his death, taking place within a week of his being taken ill, comes as a severe loss to his many friends. He leaves to mourn his loss his wife, one son Edwin, two daughters Ruth and Betty, two brothers, one in Scotland and Robert of Kingston, and two sisters, one in Scotland and Mrs. J. Middleton of this city.

The funeral will take place from his late home at 3 p.m. on Thursday, with the Rev. William Allan, St. Paul's Presbyterian Church, officiating. Interment will be made in the Little Lake Cemetery.

MRS. JANE PETERS.

The death occurred on Monday morning of Mrs. Jane Peters, at the home of her daughter, Mrs. W. J. Smith, 306 Mark Street, after a lingering illness. She leaves to mourn her loss two sons, Max at home and Burton of Galt, and two daughters, Mrs. Foster of Nassau and Mrs. W. J. Smith of this city.

The funeral will take place from her late residence at 314 Mark Street at 2 p.m. on Wednesday, with Rev. A. E. Thornley, of Mark Street United Street Church, officiating. Interment will be made in the family plot in Little Lake Cemetery.

FRANCES ANN CARTER.

The death occurred on Monday evening of Frances Ann Carter, daughter of late Mr. and Mrs Elijah Carter, 15 Lisburn Street. Miss Carter leaves to mourn her loss three sisters, Mrs. W. H. Andrews of this city, Mrs. George Way of Renfrew, Mrs. George Hounsell of Toronto, and five brothers, W. H. Carter of this city, Christopher and Tom of Renfrew, Alexander of Fergus, and Robert of Harrisville, Rhode Island.

The funeral will take place at 2 p.m. on Thursday from Comstock's Funeral Home, with Rev. J. L. Hughes of St. George's Anglican Church officiating. Interment will be made in Little Lake Cemetery.

WILLIAM JAMES ROUTLEY

The death occurred Monday evening of William James Routley at his late residence, 190 Charlotte street. He was born in Brooklyn, Ontario, the son of Robert and the late Mrs. Routley, and has lived in this city for the past 30 years. He leaves to mourn his loss his wife; four children, Evelyn, Carliss, Dorothy and Raymond, all at home; three brothers, Nelson and Norman of this city, and Walton of Rochester, N.Y., and one sister, Mrs. J. Maynard of Brooklyn.

The funeral will take place from Comstock's Funeral Home, 305 Water street, at 3.00 p.m. Wednesday, with Rev. J. E. Millyard of George Street United Church officiating. Interment will be made in Little Lake Cemetery.

Rising waters of lake in Scotland are driving wild animals from their haunts into the open.

Istanbul, Turkey, has decreed that there shall be a uniform model of taxicab within two years.

Princess Passes

Dowager-Duchess of Fife, the King's eldest sister, and Princess Royal, who is dead from heart trouble at her London residence.

ALL SAINTS' RINK
SKATING WITH BAND TO-NIGHT
CORNER MONAGHAN ROAD AND BOLIVAR STREET
For Hockey Reservations, Phone 2686J.

1d, 5, 4528

SKATING TO-NIGHT
BROCK ST. RINK
Combined with Skating Party from Young People's Club.
ICE GOOD. BAND CONCERT

Join the Gym
Campaign for New Members
Health, Vigor, Vim, Fun and Friends
Y. W. C. A.

DOME TOP SKIS
(Semi-Racer and Oval Top)
SKI HARNESS, WINDBREAKERS, And SKI SLACKS
A few pairs of Children's Skis. Special value at......60c, 75c and $1.00
Application Blanks for Ski Club on hand
MILLARD'S Sports Good Store
212 CHARLOTTE ST. Phone 234

LaMONA Beauty Parlor

Will give a free shampoo or finger wave with every permanent. Why not be ready for the unexpected invitation to a party or dance? Maybe you do not like permanent waves, or you have natural waves, and yet want your hair to look its best. If so, Phone 1331 and an expert will gratify your wish. Remember Phone 1331 for an appointment.

13-14 Kresge Bldg
14 Ontario Street
110 St. Paul Street
LAMONA BEAUTY PARLOR
Peterboro. 'Phone 1331
Stratford. 'Phone 2173
St. Catharines. Phone 4444

Tues-tf

GRANT & THORPE
Electric Radios at Lower Prices

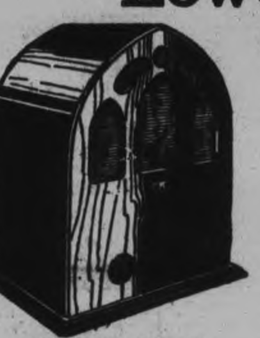

MERCURY JUNIOR

A Brand New 1931 Model Screen Grid Radio
$89.75
Dynamic Speaker
Tone Control
Screen Grid Tubes
The Biggest Value Ever Offered in Radio History

SONORA
7 Tube Console Cabinet
Screen Grid Radio
Dynamic Speaker
Tone Control

Built to sell for $169
Special
$139.50

ONE ONLY, ELECTRIC RADIO, COMPLETE $75.00

GRANT & THORPE
418 GEORGE ST. Open Evenings Till 9 PHONE 796

SKI CLUB MEETING
Thursday, Jan. 8th
AT PETERBOROUGH CHAMBER OF COMMERCE, 7:30 P. M.
Are you interested in skiing? Yes! Well you are the one we want to join up for a season of real fun. The Club has made wonderful advancement up to date and we want you to see what has been accomplished so far, and our program for the future.
Join Now
THE PETERBOROUGH SKI CLUB

IT'S CONFIDENCE THAT DOES IT
WEDNESDAY AND THURSDAY SPECIALS
Clarke's Pork & Beans, 2 tins 19c
EGGS Strictly Fresh Firsts Dozen - 35c
EXTRAS, Dozen 39c
Beans, hand-picked, fancy, 4 lbs. ...25c
Dairy Butter, lb. 28c
Tomatoes, 3 2-lb. tins 25c
Amber Honey, 5-lb. pail ..39c
Peameal (for soup), 3 lbs. 25c
Rasp. Jam, 40-oz. jar 39c
Quaker Corn Flakes, 3 pkg. 25c
Spring Clothes Pins, 6 doz. 25c
Pineapple (Singapore) 2 tins 25c
Porter S. White Co.
Phones 1999 2900 Groceterias 332 GEORGE 346 CHARLOTTE

PROBABILITIES.
North-westerly winds; fair and cold. Thursday — South-easterly winds; partly cloudy and milder, followed by snow or rain in south-western districts.

The Evening Examiner

HOME EDITION

IF IT WILL HELP PETERBOROUGH AND DISTRICT, THE EXAMINER IS FOR IT.

VOL. LXVI., No. 5 — PETERBOROUGH, ONTARIO, CANADA, WEDNESDAY, JANUARY 7, 1931 — PRICE THREE CENTS

ENGLISH GIRL VICTIM OF TORCH MURDERER

Warsaw Store Looted by Burglar

MARSHAL JOFFRE IS LAID TO REST NEAR NAPOLEON

Two Million Parisians Brave Freezing Weather to Attend Funeral.

IMPRESSIVE SERVICE.

Entire French Army Acts as Guard of Honor For Beloved Warrior.

PARIS, Jan. 7. — (AP) — The body of Marshal Joffre, hero of the Marne, rested today in Les Invalides, hall of French immortals, whose massive dome shelters the bodies of Napoleon and Foch.

Two million Parisians braved freezing weather to stand outside Notre Dame and along the route to Les Invalides for hours while the funeral cortege, in sombre ceremony, proceeded from the cathedral to the temporary resting place of the man who saved France from the invader in 1914.

In front of Les Invalides war veterans who had suffered wounds while serving under "Papa" Joffre were given seats of honor while Senator Louis Barthou, Minister of War and personal friend of the Marshal, extolled his services to his country.

Career Outlined

M. Barthou traced the Marshal's military career and explained his strategy at the Marne, which was that the retreat before the battle was his preparation for the contest. He compared the Marshal with Washington and Franklin, and in his peroration commented that although misjudged he had felt no bitterness, and had said nothing which would risk harming the fair name of France.

He lauded the move which sent Joffre to the United States in 1917, and extolled the Marshal's conduct there as one who possessing glory did not lack modesty. "Joffre has made no mistake," M. Barthou said, "the brotherly accolade of the two peoples came as a realization of all his hopes."

"No one has better recognized than Joffre the great achievements of these millions of men who, willingly dropping their peaceful occupations, crossed seas which were alive with death, and thousands of miles from

(Turn to page 16, please.)

NEW BODIES ARE PUT ON BUSSES

Peterborough Bus Company Is Calling All Its Old Busses In.

COMPLETELY OVERHAULED.

Despite the fact that business is not as good as in former years, the Peterborough Bus Company is determined that its customers shall ride in greater comfort. To insure added comfort and service to its riders the bus company two months ago inaugurated a program which, when completed, will bring nine new busses to Peterborough.

All the old busses are being taken off and transported to Walkerville where their old bodies are taken off and scrapped. New bodies are built on the chassis, and the motor of every bus is completely rebuilt. "This is a costly program," admitted Lorne Mitchell, manager. "But it is made as an effort to give the riding public better service." Several more busses have still to undergo this treatment and then a complete change in the rolling stock of the local company will have been made.

The maintenance staff of the company here has also been changed in the past six months and the efficiency of the staff improved. The transporting of riders about the city is no small industry. The monthly pay roll of the company here reaches $3,000.

The company still maintains its five routes which gives transportation service to every district in the city.

The Weather

Another cold wave (probably short-lived) spread over the district last night and to-day. Lowest temperature last night 2 above zero. After daybreak the thermometer went down to 3 below zero. At noon it reached 10 above.—W.P.

Wins by One Vote

FRANK BRECKENRIDGE

ex-Warden of the County of Peterborough, who was elected as Reeve of Belmont and Methuen on Monday with a majority of one over Reeve W. E. Griffiths. A recount will probably be sought.

CAUSES OUTLINED FOR HARD TIMES

Deachman Claims Russia or Wheat Pools Not to Blame For Farmers' Plight.

BLAMES NATIONAL SPIRIT.

OTTAWA, Ont., Jan. 7. — Major causes of the present hard times of Canada's farm lands are the prevailing high distribution costs and intensification in other countries of the national spirit in the opinion of R. J. Deachman of the Canadian Consumers' League. In an address before an Ottawa Service Club, Mr. Deachman said neither Russia nor the Canadian Wheat Pool should be blamed for "the hopeless plight of the western farmer, with grain prices 50 per cent. lower than a year ago." The national spirit, which had increased yearly since the war, was the top-ranking cause. High cost of marketing came next.

The United States, France and Australia were described by the speaker as leaders in promoting the national spirit. They had declined to buy in Europe and other countries had followed suit.

"We cannot go on exporting and continue the great trading nation we have been since 1914, unless we are willing to import," Mr. Deachman added, "for nothing in the world can change that economic law."

CRESWELL TIGHE IS UNDER ARREST ON THEFT CHARGE

Provincial Constable David Sylvester Arrests Man in Home at Warsaw.

CAUGHT IN STORE.

Citizens Seeing Burglar at Work Give Alarm and Pursuit Follows.

After an all-night chase in which most of the residents of Warsaw took part, Provincial Constable David Sylvester returned to the city at 6.45 this morning and lodged Creswell Tighe in the police cells.

Tighe was charged to-day before Police Magistrate Langley with having burglarized Payne & Darling's general store in Warsaw. He pleaded not guilty.

What quantity of goods was stolen from the store is not fully known as yet. However, the theft took on serious proportions when it was found this morning, on opening the safe, that $200 was missing.

Committed About Midnight

The burglary was committed about midnight. It is alleged that Tighe gained his entrance to the store by smashing the glass in the front door.

The broken glass did not remain unnoticed for long. Two residents of the village, Thomas Clements, who also has a store, and a young man named Payne, observed the shattered door. Peering inside the store, they saw the burglar as he rummaged about the shelves with the aid of dim light from flickering matches.

Immediately the two hastened away to the telephone in Clements' store. They informed Payne and Darling, the two merchants, of the marauder's presence in their store. A 'phone message was also sent to local police headquarters, which was relayed to Provincial Constable Sylvester. The message was: "There's a burglar in Payne and Darling's store and he's right there now."

By this time nearly the whole village was aroused and the citizens began encircling the store. It is thought that the burlgar took fright about this time and fled from the store. Two men, as they approached the store, saw a man running toward them. Seeing them he turned while still a 100 yards away, and faced across a field. The burglar's escaping movements were also observed by a woman from her bedroom window.

It is alleged that the burglar ran

(Turn to Page 16 Please)

Principals in Air Wedding

Photo shows the principals in first marriage ceremony ever performed in lighter than air craft, at St. Petersburg, Fla., Left to right, Pilot H. W. Crumm of the Goodyear airship, Mayflower; Frank H. Johnston, son of retired British consul of Shanghai, China, the groom; Ethel V. Gressang of Chicago, the bride, and Lieut. Commander Karl Lenge, who performed the ceremony four miles off shore.

DUNLOP REPORTS $628,000 DEFICIT DURING YEAR '30

Provincial Revenue Up $3,303,000 Due Chiefly to Succession Duties.

LIQUOR PROFITS NORMAL.

Motor License Fees Lower By $2,300,000—Gas Tax Gains.

TORONTO, Ont., January 7 (C.P.). — For the first time since 1926, the annual pre-sessional report of the Provincial Treasurer shows a deficit.

Hon. E. A. Dunlop, newly appointed Treasurer, attributes the generally prevailing unsatisfactory economic conditions for the deficit of $628,000 revealed in his first statement. This despite an increase of $3,303,000 in the Provinces revenue, due largely to an increase in succession duties.

A peculiar feature of the report is that notwithstanding the business depression the sale of liquor did not decline to any extent in comparison with the volume recorded during the "boom year of 1929.

Liquor Revenue Same.

The last fiscal year's revenue from the Liquor Control Board amounted to the sum of $7,511,000. In that year sales of liquor, wines and beer amounted to $56,360,569. Profits during 1930 from this source were "practically the same as last year," Mr. Dunlop states.

Ordinary revenue for the year totalled $57,325,000, while ordinary expenditure was $57,956,000. Both

(Turn to page 5 please.)

PROMINENT MEN RECEIVE THREATS

Notes Claim Radio Makers Using Device Writer Made Without His Consent.

50 DETECTIVES ON TRAIL.

NEW YORK, Jan. 7.— Almost a dozen men of prominence have received notes from a disgruntled inventor whose threats against Owen D. Young, head of the General Electric Company, caused a guard to be given to him recently.

Fifty detectives, including the police bomb squad, have been seeking the man, who they say is a former radio dealer and who had charged in his letters that a device he invented is in use by radio manufacturers without his consent or compensation.

Officials of the Radio Corporation of America, John D. Rockefeller, Jr., A. Atwater Kent, Powel Crosley, Jr., Bishop Francis, J. McConnell of the Federal Churches of Christ in America and the Revs. Daniel Poling and Harry Emerson Foodick were named today as among those to whom the letter-writer had sent missives in the last seventeen months. Other letters, not threats, were received by Congressmen and State officials, including Governor Roosevelt.

Arrest of Thugs Expected by Police

Arrest of the two thugs, who assaulted W. G. Johnston in his home on the Chemong Road early Monday evening and forced him to give up $20, is expected within the next thirty-six hours by the police. Provincial Constable D. Sylvester has been working on the case, and has had the assistance of the city police. He stated today that he thought he had the men identified, and if his suspicions were correct arrests will quickly follow.

INSURGENT CHIEF REPORTED LIVING IN BURMA JUNGLE

Officials Believe Leader Escaped When Troops Sacked His Palace.

BLOND BURMAN, MYSTERY.

Captured Proclamations Show Revolt Was Definite Plot Against British Rule.

RANGOON, Burma, Jan. 7.—Officials to-day expressed the belief that Burma's "man who would be king," reported killed in a battle with British troops, January 3, was still alive. They thought that the mysterious leader of the recent revolt, in which many lives were lost, escaped when his bamboo palace in the wilds near Tharrawaddy was captured and destroyed by British troops.

There still, however, was no explanation of the blond Burman who was found dead, dressed in robes of princely rank, when the troops finally entered the rebel stronghold.

Copies of a proclamation found on the body of one of the dead insurgents have reached authorities here. They say it reveals that the insurrection was not, as was at first believed, a protest rising against tax collections, but a definite revolutionary plot against British rule.

Jungle Combed

The rounding-up of rebels since the decisive battle near Tharrawaddy, January 2, when the bamboo palace was destroyed is proceeding satisfactorily, reports here said. Columns of troops and military police have combed the jungle country of the Tharrawaddy district, meeting little opposition and taking many prisoners.

The revolt broke out late in December, when at least one British official and several Burmese assistants were killed. In the fighting that followed the rebels battled desperately and seemed to be directed by some master strategist.

Some said this directing force was the "Golden Crow," a descendant of Burma's traditional ruling family, who sought to regain the throne. This was apparently borne out by later developments and it is the "Golden Crow" that officials now believe to have escaped the punishment set for him.

The blond Burman, whose dead body, wasted by disease, was discovered by troops, may have been a Prince of the ruling house, it was thought.

BENNETT ENDS VISIT TO WEST HEADS EASTWARD

Provinces Will Be Asked to Submit Detailed Statement of Positions.

SITUATION REVIEWED.

No Announcement as to Outcome of Parley With Western Premiers.

WINNIPEG, Man., January 7 (By Frank Flaherty, C.P. Staff Writer). —Premier R. B. Bennett left for Ottawa to-day, bringing to an end his New Year's visit to the West. Mr. Bennett's trip included both business and pleasure, for in addition to spending a few days in his home city of Calgary, he delivered an important address in Regina and met the Prime Ministers of the three Prairie Provinces in a conference at Winnipeg.

The agricultural situation in the West, arising out of the low prevailing price of wheat, was before the Prime Minister during his entire trip. In his speech at Regina he outlined in a general way measures the Federal Government was prepared to take to meet the condition. In his conference with the Provincial Premiers here yesterday he discussed details, but no announcement was made as to the arrangements arrived at.

Two Agriculture Discussions.

Matters relating to the agricultural situation now fall into two divisions, those in which the Provinces and the Dominion are jointly concerned and those with which the Dominion will deal alone.

In the former class comes the question of relief for farmers. Mr. Bennett announced the Dominion would co-operate with the Provinces in providing free seed-grain, food, and fuel to farmers in need. The conditions under which such relief will be afforded and the proportion of the cost to be borne by the respective governments were discussed at the conference yesterday.

The question of securing additional markets for Canadian wheat is primarily a Dominion matter. The opening up of a market in China and other Oriental countries is at present interesting the producers of the West. Premier J. T. M. Anderson discussed with the other Provincial Premiers his project of sending a trade delegation from the Western Provinces to the Orient. At the same time, the Dominion Government has instructed Hon. H. H. Marler, Minister to Japan, to go to China to discuss trade matters with the Nationalist Government of that country.

Discuss Wheat Pools' Position

The relations of the wheat pools to the banks and the Provincial Governments were before the conference of Premiers but no announcement on this question was made. Officials of the banks and the wheat pool, however, were present for a considerable time.

In connection with farm relief, the only new announcement was the provinces would be asked to submit detailed statements of their positions. Premier Anderson added that it was obviously the duty of the Dominion Government to give the situation consideration where the credit of any province was impaired.

Laborites Balking At Evening Dress Must Miss Banquet

LONDON, Jan. 7 (C.P. Cable). —A difference over the wearing of evening dress at the forthcoming banquet of the Institution of Civil Engineers, involving two Labor Members of Parliament, is arousing some amused comment. George Bernard Shaw is the only other prominent Socialist who refuses to wear a dress suit, and his objection is more aesthetic than social. He has himself recorded that at one time his only suit in the world was a dress suit and he had to wear it constantly, so that he was forced to wait until evening before he could go for a walk.

Walter Ayles, Labor M.P. for North Bristol, refused an invitation to attend the banquet because they would not make an exception and allow him to wear a lounge suit. Now a colleague on the Labor benches, D. J. Vaughan, who had accepted an invitation, says he must decline to attend if they persist in their attitude towards Ayles. "Royalty makes exceptions, why should not you?" he asks the sponsors of the banquet.

YOUNG LADY FOUND UNCONSCIOUS BESIDE BURNED RUINS OF HER CAR; WHISPERS DETAILS BEFORE DYING

Stranger Being Given Lift Orders Halt on Moors 14 Miles From Newcastle.

CLUBS GIRL ON HEAD.

Auto Set on Fire Pushed Over Cliff With Victim in Back Seat.

OTTERBURN, Northumberland, England, January 7 (C. P.). — Her head bashed in and her body virtually roasted, pretty Evelyn Foster, 28 was found semi-conscious beside the smoking ruins of her automobile on the frost-bound moors near here last night.

In a slight moment of lucidity before she died this morning she told her father that a stranger had accosted her on Tuesday night asking her for a lift to Newcastle, saying that he had come from Scotland.

Orders Halt.

About fourteen miles from Newcastle she stronger ordered the girl to turn the car around and halt. He then clubbed her over the head, tossing her on the back seat and setting fire to the automobile, which he shoved over a cliff.

Miss Foster told her father that she fought off unconsciousness while the car bounced down the valley flaming furiously, when the automobile struck a boulder and halted. She was able to drag herself from it. She did not know how long she lay unconscious before a bus driver and conductor discovered her and rushed her home.

This little Northumberland town has become greatly excited over the crime, which is the third "torch murder" mystery in England of the last few weeks.

Maxton Refuses Offer of Degree

EDINBURGH, Scotland, Jan. 7 (C.P. Cable).—James Maxton, Labor member of Parliament and leader of the Independent Labor Party, so-called left wing, has declined to become an honorary Doctor of Law of Edinburgh University. The offer of the degree was made by Sir James Barrie when he was installed as Chancellor.

"I have a great admiration for the Scottish Universities," says Maxton to-day. "Nevertheless I feel that anything tending to mark one man out from another should not be acceptable to the Socialist. My regard and affection for Sir James Barrie has been increased by the understanding way in which he appreciated my grounds for refusing the honor."

FURTHER PLANS BEING OUTLINED FOR INDIAN GOV'T

Suggest Viceroy Have Power to Issue Ordinances in Case of Breakdown.

Reading's Action Cheering.

Political Activity No Longer Confined Solely to "Intelligentsia."

LONDON, Jan. 7 (By George Hambleton, C.P. Staff Correspondent).—Responsible Government for India was the plea of a number of Indian speakers at to-day's meeting of the committee of the Indian Round-Table Conference.

Sir C. P. Aiyar outlined his ideas in which he included provision for the Viceroy to have power to issue ordinances in the case of a complete breakdown of constitutional Government under any new Federal scheme. But in all other cases the ordinary machinery should be left to deal with matters, he said.

He observed also that political activity in India was no longer confined to the "intelligentsia." Disappointed and angered commercial classes were also become active, he said.

India Pleased

Sir Sultan Ahmed, a Moslem barrister, declared the Indian response to the speech of Lord Reading had been electric. The acceptance by Lord Reading on behalf of British Liberals, of the essentials of the scheme of Federal Government proposed by Sir Tej Badahur Sapru, had created an extraordinary impression in every Province of India, it was shown in cables he had received. Bombay was particularly pleased.

Sir Sultan also remarked that the "non-committal" reception of the Sapru scheme by the Conservatives was not disappointing to him, because the Conservative spokesman, Sir Samuel Hoare, had pointed out he had not arrived at a definite opinion on any point. He had hopes, he added, that in the fullness of time the Conservatives would fall in with Lord Reading's view.

Sir Bupendra Mitra, one of the Indian financial experts, is continuing the discussion this afternoon. He remarked before lunch adjournment that Sir Samuel Hoare wanted a strong Central Government in India.

"But could any government be stronger than one based on the goodwill and contentment of the governed?" Sir Bupendra asked. "It is possible for the British Government to rule India with the bayonet. But would such a rule bring a contented India?"

Fog and Frost Shrouds British Shipping Ports

LONDON, Jan. 7.—(CP)—Fog and frost shrouding wide areas of Great Britain and Ireland today hobbled shipping and land transportation services.

On some roads traffic ceased entirely as visibility extended only a few feet. In the suburbs of London last night vehicles of all kinds crawled in convoys headed by men walking, carrying lighted lanterns.

AUSTRALIA TO NEW ZEALAND.

WELLINGTON, N.Z., Jan. 7.—(C. P.)— Guy Menzies, young Sydney aviator, to-day made the first light plane flight between Australia and New Zealand. He took Charles Kingsford-Smith's "Southern Cross Jr." over the 1,200 miles between Sydney and Westland in 13¼ hours. He came down in a swamp near Ross, damaging the plane slightly.

OAK LAKE POLL DECIDES ISSUE

J. F. Breckenridge Leads W. E. Griffith By 287 to 286 in Belmont and Methuen.

MAY BE RECOUNT.

HAVELOCK, Jan. 7 (Examiner Correspondence).—The chief topic of conversation in Havelock district all day Tuesday was close elections and recounts. Later on the topic was changed somewhat when the returning officer brought out the official returns from Oak Lake. These gave J. F. Breckenridge a majority of one over his opponent, W. E. Griffith.

The very unusual election here caused the whole country to turn their eyes to this township. A great deal of this might have been avoided had not those who brought in the returns from Oak Lake made an error in the quick counting of the votes in the poll-book. It was given out as eight votes for each candidate, but there were seventeen listed in the poll-book. They looked in the ballot box a second time and found the deciding vote to be for J. F. Breckenridge. The other part of the ballot gave one vote to each of the following councillors: I. Anderson, C. F. Steenburg and Norris Whitney. The total now are:—

For Reeve.—J. F. Breckenridge, 287; W. E. Griffith, 286.

For Council.—Anderson, 346; Barrons, 84; McGowan, 147; McNeeley, 179; Sanders, 166; Steenburg, 201; Vansickle, 272; Whitney, 207; Wright, 206.

This leaves the council for 1931 as follows: Isaac Anderson, H. Vansickle, Norris Whitney, and C. F. Steenburg.

The only new member headed the polls as is often the case, following the old saying, that the longer one serves the people the less popular one becomes.

It is almost certain that Mr. Griffith will ask for a recount, when it is so close.

Burma Rebels Loot Two Native Villages

RANGOON, Burma, Jan. 7. — Two hundred houses were burned and a mountain constable fatally injured in an attack of 100 "Dacoits" or rebels on the villages of Hmansi and Wasaw near Yamethin Sunday.

The rebels robbed several village headmen of their guns and cartridges and one headman was left lying wounded in the jungle. Police and a detachment of troops were rushed to the scene and despatched parties in all directions to intercept the rebels.

Military police have been posted on the outskirts of the district and Gurkhas are patrolling the town.

PETITION TO UNSEAT W. A. FRASER IS ABANDONED IN OSGOODE HALL

All Four Petitions to Unseat Members Are Being Dropped.

DISMISSED BY JUDGES.

(Special to The Examiner)

TORONTO, Ont., Jan. 7. — Legal proceedings to contest the election of four members of the Federal Parliament, including William A. Fraser, Northumberland, came to an end today with the preliminary sitting of the judges at Osgoode Hall to set the dates of trial. A petition against the Hon. James Malcolm for North Bruce was formally abandoned by J. Keiller McKay, counsel for the three electors who filed the petition, and Mr. Malcolm's cross petition against William Mitchell, Conservative candidate in the North Bruce election, was likewise abandoned by N. W. Rowell, counsel for Mr. Malcolm. The two other M. P.'s concerned are George Spotton, North Huron and George B. Nicholson, East Algoma.

The petitions of Mr. Fraser and the other two were dismissed later today when the court had received formal proof that notice of the hearing was served, since no one appeared for the petitioners.

Chief Justice Rose and Mr. Justice Wright were the judges appointed for the North Bruce and Northumberland petitions and Justices Kelly and Logie were to have heard the North Huron and East Algoma trials.

A transatlantic liner being constructed at Belfast, Ireland, will carry 1,500 passengers.

Famous Salt Lake Frozen First Time

SALT LAKE CITY, Jan. 7 (C.P.) — Great Salt Lake, one of the saltiest bodies of water in the world, has succumbed to the cold. Ice was found on the lake yesterday for the first time in the history of the Weather Bureau.

The lake water is approximately 23 per cent. solid.

Wilfred Buck's Trial Is Set For Thursday

The trial of Wilfred Buck, of Norwood, charged with criminal negligence, arising from the accident in which John E. Roxburgh was fatally injured, will be heard before Magistrate Langley at Norwood on Thursday afternoon at 2.30. It is likely that only the evidence of Provincial Constable D. Sylvester and Constable Isaac Puffer will be taken, and then Buck will be committed to be bailed for trial before a judge.

Crown Attorney V. J. McElderry, K.C., will prosecute and Gordon and Elliott are appearing for Buck.

FARM JOBS WANTED.

The Examiner has the names of several young men who were born on farms and know the work thoroughly. If farmers desiring help will communicate with us, we will get the applicants in touch with them. Several good men have been placed on fine farms.

CHICAGO WOMAN SAYS HUSBAND KILLED ST. THOMAS BRAKEMAN

Police Puzzled as Victim Apparently Shielded Attacker on Death Bed.

THROWN UNDER TRAIN.

ST. THOMAS, Jan. 7 (CP)—Five months after Russell Gorvett, St. Thomas brakeman, died declaring he had slipped while making a coupling, a telegram from Chicago police yesterday suggested he had been pushed to his death by a hobo.

Trainmen were frankly puzzled by Gorvett's whispered ante-mortem statement that he had fallen beneath the wheels. There was no occasion for the brakeman to be making a coupling when the tragedy occurred, they said. Chief Constable Gunson of St. Thomas was suspicious. As there had been no witnesses of the fatality, the coroner's jury, however, last July returned a verdict of accidental death.

The following wire has come from William Norton, Chicago Chief of Detectives.

"In custody here Jerome Johnson, 24 years old, whose wife informs us he made an admission to her that he was beating his way between Buffalo and Detroit in July or August of this year and at St. Thomas encountered a railway employee or a detective who attempted to put him off the train. Johnson assaulted and threw the man under the train and thought he had killed him. Please rush answer if you have a record of such an accident and if you want him."

Capt. H. O. Taylor, head of the Michigan Central Railway police, St. Thomas division, has left for Chicago to question Johnson, whose implication in the case followed an attempt to enlist on the Chicago police force. It was while investigating his past history that the Chicago police heard his wife's amazing story of what she said her husband had told her.

RIVER FLOODING LOWER QUEBEC

Blizzard Halts Ferry Service With Levis—Long Detour Necessary.

57 MILE GALE.

QUEBEC, Jan. 7.—The waters of the St. Lawrence River, lashed all day by a 57-mile gale, suddenly rose over the river banks last night and invaded the cellars of many of the houses of lower town and also flowed over the streets and into the basements of the waterfront district of Levis, across the river from this city.

The gale blowing upstream, forced the floating fields of ice against the current and crated a dam, it was believed, and the situation was serious for waterfront dwellers and business houses. At some points in lower town the flood waters had reached a depth of seven feet.

Yesterday the blizzard had caused complete stoppage of the ferry service connecting the two cities of Quebec and Levis, and travellers were forced to detour by special train over Quebec Bridge, some miles above this city.

Renahan Plane Wheel Is Found On Shores

KETCHIKAN, Alaska, Jan. 6.—(By the Canadian Press.)—An airplane wheel, believed part of the wreckage from the plane of Pilot Robin Renahan lost since October, was brought here today from Point Davidson, Annette Island, 15 miles south of here. Rev. Edward Marsden, pastor at Metlakalta, a native village, found the wheel on a beach about a week ago while hunting.

Renahan carried wheels in his pontoon-equipped plane when he dropped from sight.

TWO CRASH IN AIR ONE GOES DOWN MASS OF FLAMES

Tragedy Occurs at Start of Flight—Censorship Halts Details.

PILOT'S BODY FOUND.

Main Squadron Led By General Balbo Will Continue to Rio de Janiero.

NATAL, Brazil, Jan. 7.—Thousands of natives of this far northeastern tip of the South American continent gathered here to-day to gaze in amazed admiration at ten great Italian seaplanes which yesterday flew across the Atlantic to complete one of the greatest achievements of aviation history.

The ten planes, three of them black, three green, two red, and white, floated easily at anchor in the Potengy River, none the worse for the gruelling journey of nearly 1,700 miles from Bolama, Portuguese Guinea, West Africa.

Day after tomorrow the air caravan will continue its journey down the Brazilian Coast to Rio de Janeiro, alighting in Botofogo Bay near the Presidential Palace to complete an odyssey of 7,000 miles which began with departure from Orbetello, Italy, on December 17.

Twelve planes left Bolama, ten of the twelve arriving here.

Two Planes Collide

BUENOS AIRES, Jan. 7. (CP)—A dispatch to La Nacion from Bolama, Portuguese Guinea, to-day said that two of the planes of the Italian transoceanic expedition collided off Praiabranca yesterday shortly after the the planes took off for Natal, Brazil. One of the planes fell in flames, the other returning, damaged, to Bolama.

The body of the pilot of one of the planes was said by the dispatch to have been recovered yesterday.

Government censorship was lifted to-day but details were witheld largely, to avoid alarming families of the fliers.

More than half a million dollars is being spent to blast away a hill in Sweden to permit construction of a canal to connect the Baltic Sea and Lake Malaren.

Forced Down in Virginia

Above—Capt. W. S. MacLaren and Mrs. Beryl Hart, who took off January 3 in aeroplane "Tradewind" from North Beach airport, New York on two-stop flight to Paris, carrying first trans-Atlantic pay load, who were forced down at Hampton Rds., Virginia, when their sextant broke. They are now awaiting favorable weather to take off again. Their proposed stops on flight are Bermuda and Azores.

TORONTO EMPIRE CLUB TENDERS FERGUSON FAREWELL BANQUET

New High Commissioner Hopes To Play His Part In Service to Empire

MANY DUTIES UP

TORONTO, Ont., Jan. 7 (C.P.)—Endeavors to produce greater trade within the British Empire, to develop intercourse to that each part might know the other better and to inform British manufacturers and capitalists what Canada has in store for them, will be the first duties of Hon. G. Howard Ferguson when he arrives in London to take over his post as Canadian High Commissioner.

Speaking at a farewell banquet tendered him yesterday by the Empire Club, Mr. Ferguson discussed what he termed the "uppermost thoughts in the mind of every Britisher." He was going to England, he said, because it had been impressed upon him that he might be of some service to the British Empire. He knew little or nothing of specific functions of Canada House, he said, but he fancied these would be among the most important of his duties there.

It was the lack of knowledge of Canadian opportunities that had prevented the investment of British capital in Canada on a greater scale. If people could be interested in the great possibilities one might be able to do something toward establishing in Canada branches of great British industries, Mr. Ferguson said.

He fancied another of his important duties would be the migration of British people to Canada. The vigor and vitality of this country required from time to time a fresh infusion of British people, and though the time at present was not ripe, he felt the careful selection and location of these people were the most important details of the policy which for future use should now be prepared.

SECESSION CRY RAISED IN WEST

Barr Colonists Want Action Unless Present System is Changed.

AT LLOYDMINSTER.

SASKATOON, Sask., January 7 (C.P.). — A new cry for secession of the West from the rest of the Dominion has been sounded in Saskatchewan. The latest demand, placing secession as an alternative to a change in the present system to a "standard of living as British people," was voiced at Lloydminster, on the northern border-line between Saskatchewan and Alberta, the district settled by the famed Barr colonists.

Almost unanimously, a resolution was passed on Saturday by a gathering of farmers and business men so extensive as to necessitate an overflow meeting, according to reports from Lloydminster. J. Wesson, director of Saskatchewan Wheat Pool, and A. J. Macauley, vice-president of United Farmers of Canada, Saskatchewan section, were among the speakers at the meeting, at which a varied number of resolutions were approvde.

The secession resolution reads as follows:

"Whereas this mass meeting of farmers and business men, knowing that our demands call for legislation by Governments which is necessary to establish a standard of living as British people, and who wish to trade our commodities for goods of equal value from the Mother Country, therefore be it resolved, that, in case of refusal to change the present system, to ensure the farmer and major organization to bring about secession and set up a Western Dominion under the British flag."

TYPHOON CLAIMS 150 LIVES

MANILA, Jan. 7 (C.P.).—The typhoon which raged in the Central Philippines Saturday caused at least 150 deaths and $1,250,000 property damage said further reports tonight from the Islands of Cebu and Leyete.

Twenty-seven persons drowned when the steamship Lozano foundered. Thirty others died in the sinking of fifty fishing boats.

Series Of Surprises In Hamilton Election

COLDSPRINGS, Jan. 7.—(Special to The Examiner).—Hamilton Township elections were a series of surprises. The race for deputy-reeve was very close, but Wilbur Davey won out over Merwin J. Greer with 629 votes to 612, a majority of 17. Mr. Davey's own subdivision decided the election for him, returning him with a majority of 24. T. A. Davidson was returned reeve by acclamation.

Councillors for the year 1931 are Harry L. Brisbin with 633 votes, Alfred E. Burd with 583 votes and James Ritchie with 498 votes.

Those defeated in the race for seats in the council were William Gordon, 451 votes; R. G. Holdsworth, 356 votes and A. P. Bray with 215 votes.

FREIGHT CAR IS DERAILED

C. N. R. Morning Train From East is Held Up at Birdsall's Station.

A box car on an east-bound freight train on the Canadian National Railway left the tracks in the vicinity of Birdsall's Station between five and six o'clock this morning, causing some slight interruption in the passenger schedule.

"Train number 101 Belleville-Peterborough due in this city at 9 a.m. is expected here at ten o'clock," said Alpine McNab, the company's agent to The Examiner. He added that train Number 90 leaving here at 8.35 a.m., for Campbellford and Belleville would in all probability be unaffected, as by the time it reaches Birdsalls it is confidently expected the track will be cleared."

The cause of the car leaving the tracks is not known. The auxiliary train from Lindsay passed through here en route to the scene of the mishap at 7.25 a.m.

Electors of SMITH

I wish to express my most sincere thanks for the very generous support afforded me in the recent elections.

I shall endeavor to represent you in the ablest possible manner throughout the year.

HERBERT McCONKEY

To the Electors of SMITH

I wish to thank you for your support and especially those who worked to secure such a splendid majority.

Yours Respectfully
HENRY D. COONS.

To the Electors of Smith

Ladies and Gentlemen:

Accept sincere thanks for the very hearty support given me on Monday in returning me as Deputy-Reeve. I will try to serve you faithfully and well.

Wishing you all the Compliments of the Season.

GORDON FITZGERALD.
24-7-3736

STARTLING TURN TAKEN IN PROBE OF CREW'S ACTION

Movement of Several British Ships For Spring Cruise Halted.

SUBS HELD IN PORT.

Cruiser Involved — Formal Court Martial is Certain.

LONDON, Eng., Jan. 7. (CP).—The Plymouth correspondent of the Daily Mail asserts that such startling revelations have come out of investigation into an act of insubordination on H.M.S. Lucia on Sunday that the movement of several ships for the annual spring cruise on Thursday have been cancelled.

An order cancelled the sailing of the Lucia, 30 members of whose crew are under arrest. The Mail's correspondent says that similar orders have been issued for the cruiser Norfolk, whose Captain, C. B. Pickett is a member of the court trying the Lucia offenders.

Subs Detained

He adds that all submarines of the "L" class, of which the Lucia is parent ship as submarine depot vessel, also will be held in Plymouth.

The name of another war vessel, the cruiser Vindictive, also is brought in. The Mail's story says a statement made at the Lucia trial links Sunday's events with an incident aboard the Vindictive some time ago, but no details are given.

At yesterday's hearing, the correspondent continued, a surprise occurred, and the evidence taken was viewed as so important that additional witnesses were called and the inquiry was prolonged, with the certainty that a formal court-martial will be held.

F. R. Whitton Is Reeve Of Brighton Village

BRIGHTON, Jan. 7.—(Special to The Examiner).—F. R. Whitton is elected reeve of Brighton Village, gaining 335 votes as opposed to 220 given his opponent, F. H. Tweedle. Members of the council were returned by acclamation and are: Clarence Armstrong, J. J. Corbett, Harry A. Quick and Frank J. Marshall.

Advertise in The Examiner

Ex-King's Guard Retiring at 84

TORONTO, Ont., Jan. 7 (C.P.).—An interesting career that included service in the Metropolitan Police of London, England, at one time personal bodyguard to the King and for the past twenty-five years a guardian of a local financial institution, is recalled by the retirement of George Cuddy at the age of 84.

Thirty years ago, as Inspector George Cuddy of the London Police Force, he retired, but after five years of inactivity, decided to start anew, and came to Canada. He is the eldest of a family of five boys, all of whom became constables. The youngest, Alfred, is the present deputy commissioner of the Ontario Provincial Police.

DOLE IS CREDITED WITH SAVING DAY

Would Have Been Revolution Long Ago But For It, Says Lloyd George.

TIME TO BUILD ARK.

BOURNEMOUTH, England, January 7 (C.P.) — Right Hon. David Lloyd-George, former Liberal Premier, expressed the opinion here yesterday that there would have been a revolution long ago had it not been for the British dole.

He said, however, that in retrospect he believed it would have been better to spend the money providing work rather than maintaining unemployed in idleness.

Speaking at the laying of the foundation stone for sea defence works which will cost approximately $450,000, the former Premier declared that unemployment seemed to be creeping over the world because there was too much wealth, too much corn, iron, coal, steel and other products.

He said he believed that there was no justice in allowing one man to starve, through no fault of his own while there was one crust to spare in the nation's cupboard.

He opposed making provision for unemployment, but he felt that a time of depression and unemployment offered an opportunity to attend to things overlooked in a time of prosperity.

"There is a deluge," he said, "with the rain falling on both the innocent and guilty. Now is the time to build an ark."

In improving a harbor at East London, South Africa, 370,000 tons of earth are being removed.

HEAD HURT?

WORK won't wait for a headache to wear off. Don't look for sympathy at such times, but get some Aspirin. It never fails.

Don't be a chronic sufferer from headaches, or any other pain. See a doctor and get at the cause. Meantime, don't play martyr. There's always quick comfort in Aspirin. It never does any harm. Isn't it foolish to suffer *any* needless pain? It may be only a simple headache, or it may be neuralgia or neuritis. Rheumatism. Lumbago. Aspirin is still the sensible thing to take. There is hardly any ache or pain these tablets can't relieve; they are a great comfort to women who suffer periodically; they are always to be relied on for breaking up colds.

Buy the box that says Aspirin and has Genuine printed in red. Genuine Aspirin tablets do not depress the heart. All druggists.

BAYER ASPIRIN
TRADE-MARK REG.

Counties Council Will Convene January 27

COBOURG, Jan. 7.—(Special to The Examiner)—The Counties Council for Northumberland and Durham will convene here on Tuesday, January 27 to Saturday, January 31, probably the longest session of the year. Many new faces will be seen in the council due both to retirements prior to and defeats in yesterday's election throughout the counties. Two of the most important features of the session will be the election of warden and the disposition of the notice of higher rent to be charged by the Town of Cobourg for the use of the county building.

KING'S WHARF

(Examiner Correspondence)

Mr. and Mrs. James Morrissey of Ennismore, with son David and daughter Loretto, of Buffalo, N.Y., spent the holiday the guests of the former's cousin, Mr. and Mrs. Michael Harrington.

Mr. and Mrs. William Embury and son spent Thursday the guests of Mr. and Mrs. George Ranson.

Miss Lucy Sullivan, teacher at Victoria Road spent the holiday the guest of her parents, Mr. and Mrs. Thomas Sullivan.

Miss Marie O'Neill, of Toronto, is the guest of her parents, Mr. and Mrs. William O'Neill.

Miss Marguerite Ranson of the Peterborough Normal School spent the holiday with her parents, Mr. and Mrs. George Ranson.

Mr. and Mrs. Frank Hickey and family spent the holiday the guests of Mr. and Mrs. Thomas Morrissey.

Masters David and Gerald Morrissey spent the week-end the guests of their uncle, Mr. Neil Powers in Lindsay.

Mr. and Mrs. Patrick Perdue spent the holiday the guests of the former's parents, Mr. and Mrs. Simon Perdue in Peterborough.

Mr. David Morrissey, of Buffalo, N.Y., spent a few days the guest of his cousin, Mr. Michael Harrington.

Christie's SODA WAFERS

fresh out of the box

. . . after the show . . . at bridge parties . . . teas . . . dinners . . . always . . . serve Christie's Soda Wafers. Their fine flavor and flaky freshness add a zest to every mouthful.

Be Sure they're "Christie's"

Prices as Low as Economic Conditions will Justify.

The First Step To Good Printing

is along George Street to The Examiner, whose products are characterized by thoughtful preparation and skillful execution. Of course this time of the year we are featuring

PROGRAMMES FOR THE BANQUET

Beautiful specimens of letter press work which add distinction to the table decorations, and serve as souvenirs happy guests will be proud to cherish in memory of a jolly evening well spent.

Peterborough Examiner Ltd.
Peterborough, Ontario

Wedding and Engagement Announcements Conventionally Correct.

New C.G.E. Works Manager Is Announced

C. A. SALMONSEN STARTED CAREER AS OFFICE BOY

New Works Manager of Canadian General Started With Company in 1909.

WAS HIGHLY HONORED

Saw No Future in Office So in 1911 Started as Machinist Apprentice.

In his valedictory to the employees of the Canadian General Electric Company on the last day of the old year, Mr. E. G. Patterson publicly announced as his successor in the position of works manager Carl A. Salmonsen, who for several years has been general superintendent.

So the old order passes in the management of the Peterborough plant of the C.G.E. Company. Mr. Patterson has retired after forty-two years' service with the company, thirty-eight of them in this city, years of responsibility and authority that made Mr. Patterson's name almost synonimous that of the C.G.E. An old chapter has been closed and a new one begun. Naturally the human phase of this transition is temporarily predominant, and if there is a.. undertone of pathos in a sudden emphasis upon the biologic fact that men grow old, that the nibbling years steal the bloom of vigor from the receding period of manhood, there is also a compensating factor in this continuous human equation,—the bright side of youth, eager, ready and challenging, coming into its own and bringing its fresh vitality, its keen enthusiasm, its strong attachment to the methods and ideals of its own generation, and perhaps, too, its broader outlook and ideas.

A Romance of Business.

And so it has come about that the office of works manager at the Canadian General Electric Company's plant in Peterborough has a new occupant, Carl A. Salmonsen, a young man of thirty-six whose career presents a notable romance of modern business. It embodies an enthralling theme of fictionists—success crowning the dreams and ambition of youth while there is yet ample time to savor it, and, according to probability, to consolidate it as a base for further accomplishment.

The personality of the manager of the Canadian General Electric Company has always been of more than ordinary interest to the people of Peterborough, because this city has felt that its hopes and future were bound up to a very considerable extent with the progress of its largest industry. For that reason among others the personality and background of the new works manager attracts the interest of his fellow citizens Perhaps, also they wonder about the secret of his success, with the question of how a comparatively young man was chosen to direct one of the outstanding factories in this country.

Began As Office Boy.

It all leads back to the boy that Carl A. Salmonsen must have been in Schenectady. In September, 1909, he got a job as office boy in the Patent department of the General Electric Company. For two years he worked around that office, but the experience left him dissatisfied with the prospects farther along the road. He must have been gifted with clairvoyance, for he decided that there was no future, at least no short cuts, in the office job.

According to the records of the General Electric Company young Salmonsen requested that he be transferred to the machinist apprenticeship course in February, 1911. That step, disclosed Mr. Salmonsen's initiative, a characteristic that later helped to win for him the 'Charles A. Coffin Certificate of Merit," the highest honor awarded by the General Electric Company to its deserving employees.

Father's Misgivings.

When he went home with the news that he had quit the white-collared office job to enter the shops, the Salmonsen family was frankly dubious about the wisdom of that leap into the crowded ranks of the factory with its thousands of employees. The father thought it was a vocational mistake and said so, but he must have soon realised that he had underestimated the abilities of his own son. But "the thoughts of youth are long, long thoughts," and middle age usually prefers the seeming "sure thing" to the dim "long chance."

The C.G.E. machinist apprenticeship course usually takes four years to complete, but, with overtime and earnestness, a man can graduate in three years and a half. Carl Salmonsen in that preparatory stage of his progress proved that he was out of the ordinary class of novices. He graduated in November, 1914, and then spent six months "over the board," with mathematics and engineering mechanics on the side. For a time he was employed as a toolmaker, and also worked half a year as tool designer in the motor department. He was then transferred to one of General Electric Company's sections producing war material, and in 1916 he was loaned to the Artillery Fuse Company. Returning in 1917 he was made assistant foreman in one of the tool departments, and in 1919 he was transferred to the mechanical superintendent's office.

Broader Opportunities.

Under Christian Steenstrup, consulting engineer in charge of mechanical research, Mr. Salmonsen followed special mechanical problems through the shops, and assisted in research and production problems on copper brazing work which Mr. Steenstrup supervised. Evidently Mr. Salmonsen had swung into the full stride of his capability in these opportunities of self-development and advancement, and the personal facet of his character is indicated by the following reference to his promotions in the Schenectady Works News of July 6, 1923: "It requires no great investigation to discover that wherever Carl has worked in the shops he has made many real friends. They hate to see him leave their section, but it pleases them to see him win recognition and responsibility. Mr. Steenstrup says he regards him as a young man of great promise, "whose progressive ideas, diligence and ability have shown from the first."

His Success Accelerates.

In June, 1923, Mr. Salmonsen was appointed as general foreman of the punch press department and tool room. At that time he was 28 years old, but he was supervising the work of five hundred men. His next advancement followed in 1925 when he was appointed foreman of Section "K," one of the manufacturing divisions of the General Electric Company's plant in Schenectady, and then at the end of August, 1928, he was transferred to the Canadian General Electric Company in Peterborough as general superintendent.

Such is an outline of Mr. Salmonsen's career from office boy in 1909 to the position of manager of the big local C.G.E. plant. The series of dates merely mark and set off separate, cumulative results, strides that were accomplished in the seven-league boots of intelligence, industry and initiative. Mr. Salmonsen had apparently accepted the golden maxims of the old copybooks as true, and they justified his faith a hundredfold.

Tribute From Associates.

Coming to Peterborough a stranger, a new man, he brought not only his hard-earned experience but also the good wishes and the personal recommendations of his former associates of Schenectady. One of these interplant credentials was from the Works Council of the General Electric Company, the other was from the G.E. Foreman's Association.

But, first the company's testimonial to Mr. Salmonsen's abilities! It is registered in the Charles A. Coffin Foundation award which was established by the General Electric Company for the encouragement of signal contributions by employees of the company toward the increase of its efficiency or progress in the electrical art. The certificate is signed by Gerard Swope, president of the General Electric Company, and by the secretary of the Charles A. Coffin Foundation. The accompanying citation, Feb. 5, 1924, of Mr. Salmonsen's accomplishment which earned this distinction for him was as follows:

"Carl A. Salmonsen, General Foreman, who has been with the Company thirteen years. Mr. Salmonsen took over the Punch Press Department when conditions were very unsatisfactory. Under his leadership working conditions have been materially improved, the capacity of the shop materially increased through rearrangement and modification of the machinery, and the output per man has increased more than 20 per cent with a corresponding increase in earnings, largely due to better feeling on the part of the men. The esprit de corps of the department has changed in such a remarkable way as to reflect great credit on his efforts."

Workmen's Esteem.

The G.E. Works Council is a representative and numerous group of men elected by the employees. Their formal expression of goodwill and esteem is one of Mr. Salmonsen's proudest possessions. At the meeting of the Works Council August 7, 1928, following the announcement of Mr. Salmonsen's transfer to Peterborough, a resolution was recorded in the minutes as follows:

"In view of the numerous promotions achieved by our worthy co-worker and friend, Mr. Carl A. Salmonsen following his services as office boy, a completion in 1914 of the Machinist Apprentice Course, which fitted him for the succeeding stages of advancement until December, 1925, when he was appointed Superintendent of Section K; and in special recognition of his recent appointment as General Superintendent of the Canadian Works of the General Electric Company at Peterborough, Ontario, which has obviously resulted from his exceptional capabilities and pleasing personality:

We, the members of the Schenectady Works Council, as representatives of his thousands of co-workers and friends, want him to know that while his achievements thus far are gratifying to us, it is our sincere wish that his future efforts in this new field of endeavor will bring to him still greater success and achievement.

We want also to assure our co-workers at Peterborough, that they will receive a "square deal" in return for their efforts to co-operate with him in his wish to understand the delicate human balance which exists between "service" and its reward.

Tribute By Foremen.

A similar compliment was paid Mr. Salmonsen by the G.E. Foremen's Association of which he was president. Part of their resolution was: "Resolved that we heartily commend him to the foremen of the Peterborough plant, knowing that they will receive at his hands that same co-operation and goodwill that has characterized his work with us, and further that we extend to him our hearty congratulations upon his appointment, and best wishes for success in his new field of endeavor."

Mr. Salmonsen was also the president of the Apprentice Alumni Association, which honored him with a farewell banquet.

His Peterborough Interests

In his two years' residence in Peterborough Mr. Salmonsen has already won a host of friends within the factory and throughout the city generally. His first evidence of substantial interest in this C.G.E. community was the purchase of a home. He became an active member of the Y.M.C.A., was elected to the Board, and was one of the conspicuous leaders in last summer's building fund campaign in which his enthusiasm and organizing ability found free scope in his first public effort. When J. F. H. Wallace was transferred to Montreal by the Sun Life Insurance Company necessitating his retirement as leader of the Friday Night Supper Club at the "Y," Mr. Salmonsen was invited to take the chairmanship. His own youth and his interest in young men are qualities that have made an ideal chairman for this earnest group.

At the Canadian General Electric plant Mr. Salmonsen has shown a marked sympathy and support for all progressive helpful activities intended for the welfare of the employees, some of them being the Foremen's Association, the shop suggestion system, the manufacturing of apparatus heretofore imported to the local plant, the training and promoting of men within the factory for more important positions, these and many other ideas and innovations have received his hearty encouragement, and not a few of them were probably sponsored by him.

In his new position as Works Manager there is already every evidence that Mr. Salmonsen will merit and receive the same high esteem which was accorded him by his fellow employees of the Schenectady plant and that he will be given the whole-hearted co-operation of the entire personnel of the "C.G.E."

By Way Of Comment.

There is an old axiom that like attracts like, and applied to the new management of the Canadian General Electric Company it suggests, if a suggestion may be ventured, that Mr. Salmonsen will naturally and unconsciously find a special interest in those employees who manifest in their work the qualities which have helped him up the ladder of success. If he was energetic, keen on the job, and eager to co-operate for the welfare of his company, he will no doubt be attracted to those C.G.E. workers who give evidence of the same characteristics. And the secret of his own success, apparently, was not only his initiative, but also his determination to master each job, to place his feet securely on one rung of the ladder. Promotion obviously followed preparation, and gradually that first office boy position diminished more and more in contrast with the progressive achievements that led directly to the responsibility of Works Manager in Peterborough.

Works Manager

CARL A. SALMONSEN

who has been appointed works manager of the Canadian General Electric plant in Peterborough. Mr. Salmonsen has for several years been general superintendent of the local industry.

BOARD OF EDUCATION CLOSES YEAR WITH CASH BALANCE OF $218.62

Final Meeting of 1930 Board is Held in Library of Collegiate.

INSPECTORS REPORT.

The valedictory meeting of the 1930 Board of Education held last evening in the Library at the Collegiate Institute, disclosed a very pleasing state of affairs, in so much as the year closed with a favorable cash balance of $218.62. G. H. Thompson, secretary-treasrer, was highly commended by the Board for having prepared the estimates so carefully.

Congratulating the members of the Board, Dr. J. J. Craig stated: "As chairman it is pleasing to me to find that the actions of the Board have received so little serious criticism, and have so pleased public opinion as to warrant our acclamation." He also voiced his appreciation of the co-operation he has always received from all members of the Board and of the various chairmen of committees. "I have been on the Board several years," he remarked, "but the past two years have never been better. There have been very few difficulties to smooth out."

After presenting the report of the Finance Committee, E. F. Reid thought the Board were to be congratulated in having kept so closely within their $309,000 appropriation.

James Dutton—"I would like to add a word of commendation, as I was one of those responsible for a large expenditure last year. It makes Mr. Thompson's work all the more to be commended. There was equipment required for the Collegiate which was not foreseen, and the very necessary work on the public schools ran into a lot of money."

Mrs. W. R. Morris, in presenting the report of her committee, stated, "Your Supervision Committee, after considering the matter of dental and medical service carried on in the Public Schools, recommend that the Department of Education be asked to have the Departments concerned carry out a survey of both dental and medical services in the Public Schools; the survey to include the nurses of both departments."

"That the matter of sharing a portion of the fee charged for music instruction (now paid by the pupils) receive the sympathetic consideration of the Board, but that no action be taken at present."

"That the matter of an allowance to Miss Jory, towards the expenses of her car, be referred to the incoming Supervision Committee for further consideration and to report."

"Your committee after consideration, recommend that in order to temporarily relieve the over crowded condition at the Collegiate Institute, the Rotary system be established in the academic department, and that the working out of the details be referred to the Principal and the incoming Supervision Committee."

Mr. Dutton, presenting the report of the Property Committee, recommended that the Board take no action concerning the petition for Sunday school accommodation in King Edward School. He pointed out that the matter first came to the attention of the Board in the form of a letter from Rev. Mr. Ross. The committee had gone into the matter from all angles, and had discovered that to accommodate the Sunday school class of 42 children at King Edward School, would necessitate that all books and equipment be removed from the room; that they be put back into place for Monday mornings and that the janitor be in attendance for this purpose and also to heat the premises.

In connection with the Advisory Vocational Committee, Mr. Dutton said two fire extinguishers had been installed at South Central School, while satisfactory arrangements have also been made regarding fire insurance. He also reported the removal of the aviation school from the Collegiate Institute to South Central School.

A Large Increase

A statement from the Ontario Penny Bank, showed an increase of almost $3,000 in the savings of Peterborough Public School children during the past year, as compared with the sum of $12,869.97 at this period last year. The total figure now stands at $15,331.

Message of Condolence

On the motion of Mr. Dutton, seconded by Mr. Reid, it was decided, "that the secretary be instructed to forward a letter of condolence to Inspector A. Mowat in his bereavement.

"Every member of the Board, doubtless feels deeply for Mr. Mowat at this time," stated Mr. Dutton. "Not only has Mr. Mowat sustained a great loss, but the citizens also. The late Mrs. Mowat was a woman of exceptionally fine type and had made many valuable contributions to the city."

School Inspector's Report.

During the course of the meeting the reports of the inspectors of the Ontario Department of Education were read.

W. A. Jennings who visited the Collegiate on December 9, 10 and 11 said, "This school possesses a staff, the members of which are giving excellent services to the community. The Principal is a good administrator and the teachers well qualified for their work. The Board is to be congratulated on their judgment in appointing teachers. There seems to be a desirable spirit here, fostered no doubt, by such features as the daily assembly, the school magazine, the carefully guided athletics and other extra curricular activities."

"In one respect however, the work here is suffering. I find the ratio of about 37 pupils per teacher. The regulations fix thirty pupils per teacher, as the maximum. I visited classes where 56 pupils were being taught literature and mathematics, laboratory classes of 40 attempting to do practical work and gymnasium classes of 90. These conditions are decidedly unfair to teacher and pupils. Lectures may be given to pupils in classes of this size but the teacher cannot watch individual progress or individual needs. Three additional teachers are required to make the ratio of pupils to teachers satisfactory. I have confidence in the ability of the Principal," the report continues, "to introduce and maintain the Rotary system here. The Board of course would have to provide the necessary equipment. I had pleasure in meeting the chairman of the Board and also the chairman of the Property Committee."

H. E. Amoss another of the Department's inspectors who visited South Central School on December 11, states, "Class discipline has greatly improved since the previous inspection. A gratifying change in the attitude of pupils toward the class is the result."

Inspector Albert H. Leake, who visited the Household Science Department, Central School on December 4 is of the opinion that, "originality and resource characterize the work of both teachers and pupils and the highest commendation can be given to both."

Regarding the other departments at Central School, he states, "it would be very desirable to have organized schemes of elementary manual training in the grades and to allow the boys of the senior third class to attend classes in the manual training room."

Respecting the Household Science at Prince of Wales' School, Inspector Leake reports that owing to circumstances beyond his control he did not make an inspection of this class in the year 1929. He is satisfied however, that the teacher is conscientious, faithful and efficient and that great progress is shown.

In other departments at Prince of Wales' School he states, "Very satisfactory work is being done. The organization is working smoothly and it would be a decided advantage if the senior third class could be given some instruction in the manual training and the work be organized for the lower grades as provided in the curriculum."

The inaugral meeting of the 1931 Board, is to be held on Thursday evening of this week.

In some places where tips are abundant, the employee pays the employer for the right to work for him, declared a witness during a recent hearing before the Ministry of Labor Commission in London.

KELLY IS REEVE, FENELON FALLS

Candidates Favoring Reinstatement of Dismissed Constable Are Defeated.

CLOSE CONTEST.

LINDSAY, Jan. 7 (Examiner Correspondence).—The municipal contest in Fenelon Falls on Monday was fought on one chief issue—the reengagement of ex-Constable D. Gordon, whose dismissal in November by the 1930 council created a division in that body as well as among the ratepayers. The subsequent litigation in which Mr. Gordon sued the council and the municipality for salary and assessment work were dismissed by His Honor Judge Swayze. A section of the ratepayers desired, it is understood, to re-engage the officer. The candidates put up by this element suffered defeat. Mr. Foster Kelly was elected reeve over Andrew McFarland by a very small majority.

LIQUOR REVENUE FAILS TO DECLINE

Slump in General Business Results in Provincial Deficit of $628,000.

REPORT BY DUNLOP.

TORONTO, Ont., Jan. 8.—Despite the slump in general business of 1930 which resulted in a Provincial deficit of $628,000, revenues from sale of liquor did not decline, the annual professional financial statement issued by Hon. E. A. Dunlop, Provincial Treasurer, reveals.

The amount received from the Liquor Control Board was practically the same as last year, the statement says. The last fiscal year's revenue from the Liquor Control Board was $7,511,000, while sales of liquor amounted to $55,560,569.81. On the assumption the revenue for 1930 "was practically the same" it is believed the sales also will reach almost the same figure as in 1929.

DOCTOR IN CRASH.

Cannington Physician Badly Cut About Face When Car Piles Into Ditch.

LINDSAY, January 7 (Examiner Correspondence).—Answering a hurried call to the bedside of a patient, Dr. C. B. Graham, of Cannington, was badly injured in an auto accident near Port Perry. The doctor, while nearing a corner, failed to make the turn, his car taking to the ditch. He sustained serious cuts from broken glass as well as severe bruises about the body. He made his way to a farm house and a physician from Port Perry was summoned. After the cuts in his face had been stitched up, the plucky doctor attended his patient. It is thought that sleep had overcome the doctor on the highway.

Her Backache Relieved After Using Two Boxes

Says Mrs. R. Richardson Of Dodd's Kidney Pills

Ontario Lady Found Them to be Just the Remedy She Wanted

Lavant, Ont., Jan. 7.—(Special)—It is with true enthusiasm that Mrs. R. Richardson, a resident of this place, gives her opinion of Dodd's Kidney Pills.

"I have been suffering with a lame back and after using two boxes of Dodd's Kidney Pills I was entirely relieved. Many thanks to Dodd's Kidney Pills. They are the best remedy I know of for Lame Back."

Dodd's Kidney Pills have become popular all over the country because people have tried them and found them good. They are purely and simply a Kidney remedy.

To enjoy good health your Kidneys must function properly. Do you realize what an important part your kidneys play in your bodily health and length of life? Sluggish kidneys permit waste impurities to remain in the blood and cause slow poisoning of the system.

Stimulate the kidneys with Dodd's Kidney Pills, the kidney pill that has been winning new friends for over a third of a century. They are endorsed from coast to coast.

OBITUARY

EPHRAIM BICKELL

LAKEFIELD, Jan. 7 (Examiner Correspondence)—The death occurred suddenly on Tuesday of Ephriam Bickell at his late home in the village, following a stroke of paralysis. Mr. Bickell was 77 years of age, and had been enjoying good health. His wife predeceased him three and a half years ago. The deceased leaves to mourn his loss two brothers, John of Peterborough and George of Saskatchewan, and three sisters, Mrs. Skilton of Oregon, Mrs. Woolridge of North Dakota, and Mrs. Fred Wooldridge of Little Britain.

The funeral will take place from his late residence on Queen street at 1.30 p.m. Thursday, with Rev. W. J. Creighton of St. John's Church, officiating. Interment will be made in Little Lake Cemetery, Peterborough.

CATTLE, GRAIN, PRODUCE

EGGS.

Dealers are quoting country shippers for ungraded eggs, delivered cases returned:

Fresh extras	34
do. firsts	30
do. seconds	22
Pullets, extras	26
Quotations to retail trade:	
Fresh extras, in cartons	45
do. extras, loose	43
do. firsts, loose	38
Pullets, extras	32
do. seconds	28

DAIRY PRODUCTS

Quotations to Shippers

Butter—	
Cream., past., No. 1	30 to 30½
do., seconds	29 29½
do. cooking	20
Table prints	25
To retail trade:	
Cream., past. No. 1	32½ 33
do., seconds	31½ 32
Churning cream, f.o.b. country pts.:	
Special	29 to 30
No. 1	28 29
No. 2	25 26

CHEESE

New, large (paraffined)	13 13¼
do. twins	13 13½
do. triplets	13½ 13¾
Above prices for goods delivered Toronto.	
To the Retail Trade—Wholesale	
Old, large	24
do. twins	24½
New large	15½
do. twins	15¾
Stiltons, new	20
do. old	25

CANADIAN APPLES

Baldwins, per hamper	1 50
Greenings, per hamper	1 50
Spys, per hamper	2.00
Baxters, per hpr.	1.75

B.C. BOX APPLES

McIntosh Reds, "Fancy." 100's, 138's, 150's, 163's, per box	$2.85
Delicious, Fancy, 80's per box	2.75
100's, 113's, 125's, 150's, 163's, per box	3.00

IMPORTED AND CANADIAN VEGETABLES

Cabbage, per dozen	40-50
Potatoes, per bag	75-90
Carrots per bag	85c
Beets, per bag	60-75
Parsnips, per bag	$1.25
Spinach, per hamper	1.35
Shallots, per dozen	50c

CALIFORNIA CARROTS

Five doz. cases, per case $4.00

CALIFORNIA GRAPES

Lugs, "Pinkhams," per lug	$2.85
Kegs, "Mayflower," per keg	5.50

CALIFORNIA NAVEL ORANGES

Extra "Bonnie Doon," fancy

150's, per box	$5.50
170's, per box	4.50
200's, per box	4.00
216's, per box	4.00
250's, per box	3.60
288's, per box	3.75

FLORIDA ORANGES AND TANGERINES

250's, 288's, per box	$2 75
—Tangerines—	
144's, 163's, 196's, per box	$2.25

FLORIDA GRAPE FRUIT

—Seaidsweet—

54's, per box	$4.75
64's, per box	4.75
70's, per box	4.75
80's, per box	4.75
96's, per box	4.50
126's, per box	4.25

NEW MESSINA LEMONS

300's, per box	$3.75
300's, per box	3.25

UNIFRUIT BANANAS,

Port Limon, 9's, per pound 7c

ARIZONA LETTUCE (Iceberg)

Five dozens, per case $4.75

ONIONS

Spanish, per ½ case	$3.50
Cooking, per bag	2.25

SWEET POTATOES

—Kiln Dried—

Boxes, per box $2.50

POTATOES, WHOLESALE.

Car lot potato dealers are quoting new Ontario potatoes on track Toronto at 80c in bags, and 70c in bulk. New Brunswick, $1.00 in bags, 90c in bulk.

LOOSE HAY

Dealers are quoting loose hay, No. 1 timothy, delivered Toronto, per ton $18.00

HAY AND STRAW

Wholesale dealers in hay and straw are quoting to shippers the following prices for,

	Per ton.
No. 2 timothy, baled	$13.00 to $14.00
No. 3 timothy, baled	12.00 to 13.00
Wheat straw, baled	8.00 to —
Oat straw, baled	8.00 to —

HIDES AND WOOL.

City hides, green, 4c; bulls and brands, 3c; country hides, green, 3c; do. cured, 3½c to 4c; Toronto city calf, green, 8c; country calf, green, 8c; couhtry calf, cured, 7½c to 8c; city veal kip, 6c; country veal kip, 3c to 4c; horsehides, No. 1, $1.75; No. 2, $1.25; No. 3, 75c to 80c; horsehair, 30c pound; wool, flat, free of rejects, 8c pound; rejects, 5c; tallow, solids, bbls., No. 1, 3½c to 4c; cakes, 4c to 4½c pound.

POULTRY

	Dressed per lb.
Young Turkeys—	
Over 15 lbs. each	30
Over 12 to 15 lbs. each	28
Over 10 to 12 lbs. each	26
Over 8 to 10 lbs. each	25
Over 6 to 8 lbs. each	23
Old turkeys	23
Young geese—	
Over 8 to 12 lbs. each	22
All other weights	20

	Dressed	Alive	Select	M.F.
Young chickens—				
Over 6 lbs.	18	25		28
5 to 6 lbs.	17	23		26
4½ to 5 lbs.	15	11		24
4 to 4½ lbs.	13	19		22
4 lbs. and under	11	17		20
Guinea Fowl, per pair				$1.25
Fatted Hens—				
Over 5 lbs	19	23		24
4 to 5 lbs.	16	20		21
3½ to 4 lbs.	13	16		17
Roosters—				
Over 5 lbs. each	12	16		—
White Ducklings—				
Over 5 lbs. each	16	22		—
4 to 5 lbs.	12	17		..

Colored 2c lb. less

Above prices for "A" grade poultry. "B" grade will receive 3c less, and "C" grade 7c less than above prices. All chickens crooked breasted, torn or badly pinned come under the class of "B" and "C" poultry.

WINNIPEG GRAIN.

WINNIPEG, January 7. — Bullish feeling entered the Winnipeg wheat market yesterday and carried values 1¼ cents to 1 cent higher than the previous close. May wheat ended the session at 57⅞ cents per bushel, and July at 58⅞ cents to 59 cents.

Good export sales, amounting to 300,000 bushels overnight, and buying by other outside interests injected the bullish feeling into the pit. Export buying yesterday, it is believed, the same figure as the overnight total.

Fair activity was displayed in the cash wheat with prices unchanged to ⅛ cent better. Fractional advances were also recorded by coarse grains which were featured by the activity in oats.

Futures:

	Open	High	Low	Close	Prev. Close
Wheat—					
May	0.56⅝	0.58¼	0.56⅝	0.57⅞	0.56⅝
July	0.58⅛	0.59⅛	0.57⅝	0.58⅞	0.57⅛
Oats—					
May	0.28¾	0.28¼	0.27¾	0.29¼	0.28¼
July	0.28⅝	0.29⅝	0.28⅜	0.29⅝	0.28⅜

MONTREAL PRODUCE.

MONTREAL, Jan. 7.—Egg prices were unchanged yesterday on the local dairy market, but the heavy snowfall of the last two days is expected to bring higher quotations at the beginning of next week. Dealers pointout that owing to the large stocks on hand prices have been lower than usual for some time, but the heavy snowfall will prevent additionla stocks from accumulating here, the farmers being unable to bring in the produce.

The butter market was slightly stronger, carlot prices being ½c higher at 31½c a pound for Eastern Townships prime. The cheese market was steady at from 12c to 12¼c for current arrivals. Other lines were steady and unchanged.

Cash grain prices followed the Winnipeg advances and were generally 1c a bushel higher.

CHICAGO GRAIN.

CHICAGO, Jan. 7.—With corn receipts the smallest in many months, almost at the vanishing point, grain prices jumped yesterday. Speculative buying of corn future deliveries broadened and the market rose 3⅛ cents over the day's bottom figures. Commission house trade was larger than for some time past.

Corn closed strong, 1⅞ to 2½ cents higher, wheat unchanged to 1¼ up, oats 1 to 1⅝ advanced, and provisions showing 5 to 20 cents gain.

Because French manufacturers of electrical equipment are unable to supply the great demand, German and Swiss companies are obtaining large orders in France.

At the dedication of the school of religious drama at Bournemouth, England, recently, it was announced that serving of refreshments would be delayed because the cakes had been stolen.

World's Most Primitive Race Found

Malcolm Rogers, head of an expedition of the San Diego Museum, financed by the Smithsonian Institution, which discovered evidences of a race of snail-eaters more primitive than any culture yet found. The expedition found the evidence on San Nicolas Island, off Ventura, Calif.

Seven Helps In One For Difficult Coughs From Colds

Creomulsion is a better help than some coughs need. It combines seven major helps in one, to do the best that men know for any cough from colds.

There is creosote—the world's supreme help—blended, emulsified and palatable. There are white pine tar, wild cherry bark, menthol, ipecac, etc. Each is best for a certain type of cough. But even doctors might disagree on what is best for yours.

So experts have combined in Creomulsion all major helps in one. This to deal with all conditions in a most effective way. No narcotic in it.

Creomulsion is for people who wish to do the utmost in caring from colds that hang on it is essential. One dare not trust such coughs to any lesser help. But don't you think that any cough calls for the best help known?

Creomulsion costs a little more than some helps—$1.25. But your druggist guarantees it. So it costs you nothing if you think it fails to render help that is quick and complete. Careful people, more and more, demand this maximum protection. Use it promptly.

© Creomulsion Co.,

CREOMULSION
for Difficult Coughs from Colds

The Examiner

The Examiner is a member of the Audit Bureau of Circulation.

The Daily Examiner published every (except Sunday) evening by The Peterborough Examiner, Limited, Office: 340 George Street $6.00 per year delivered in City; out-of-town subscribers by mail $6.00 a year.

U. S. REPRESENTATIVES.

Special U. S. Representatives—W. R. Stockwell, 920 People's Gas Building Chicago, Ill.

New York—Chas. P. Miller 285 Fifth Avenue.

Advertising Rates on Application.

E. M. CLOVER, Managing Director.

PHONES — Editorial, 1601; Business Office, 1600. Private Branch Exchange to all Departments.

WEDNESDAY, JANUARY 7, 1931.

HELP THE KING'S DAUGHTERS.

Always in the forefront when kindly assistance is needed the King's Daughters are finding their activities increasing and their opportunities for service redoubled by the present period of depression and many families this winter have had reason to be thankful for the existence of such an organization.

Naturally the expansion of its works calls for a greater amount of financial assistance than usual and accordingly the organization has decided to hold a charity dance and bridge on Friday of this week, behind which are friends of the King's Daughters and citizens generally, who appreciate the work being carried on, are expected to rally.

The opportunity to spend a delightful evening and at the same time to materially assist a most worthy cause is not likely to be missed by the public.

The function can be recommended to the community as in every way meriting support, particularly in view of the unselfish and effective community service the King's Daughters have been noted for.

IN A NEW ROLE.

Old time theatregoers found their thoughts travelling a long way back into the past yesterday when they read that Ernie Marks had been elected Mayor of Oshawa.

Who, among the senior residents of Peterborough, has forgotten the Marks Brothers who every season brought a week or two of melodramas and farce-comedies, plentifully interlarded with specialties, and at a price within the reach of everybody?

Who doesn't remember genial old Tom Marks and Robert W. Marks and Ernie Marks and May A. Bell Marks and the rest of the stars of the kerosene circuit whose presence in town each year was an annual thrill comparable only to the visit of the Guy Brothers Minstrels and the Lincoln J. Carter melodramas, full of such excitement as only the most vivid of modern talkie serials could hope to match?

And who fails to recollect "Jerry the Tramp," "Mast Lynne" and, the other old favorite plays that held the audience in Bradburn's Opera House in suspense until the curtain came somewhat unsteadily down for the last time and the tinney piano tinkled out the notes of the National Anthem?

The Ernie Marks of those days has doffed the grease paint and the rouge of the theatre and to-day is seen in a new role, that of the chief magistrate of Oshawa, a decidedly different part, it must be admitted, but one that the former actor and manager will play with dignity, with geniality, and we venture to say, with success.

SYSTEMATIC PLAN NEEDED

The urgency of a better system of relief distribution is so great that the attendance at to-night's meeting, called by Mayor Denne for the purpose of organizing a community relief committee, should be thoroughly representative.

Every organization in the city that has in the past done its share of assisting needy families should see to it that there is a delegate or two from its membership present to-night so that the movement to co-ordinate the city's relief may have he impetus of the united support of the social service organizations behind it.

Conditions in regard to relief are abnormal; something more adequate than the ordinary methods of distributing assistance will have to be devised and it is hoped that out of the public meeting to-night will emerge an organization thoroughly representative and alive to the situation.

While there are some signs that the worst of the depression is over the return to better conditions will be slow at first and in the meantime there will be a large number of families who will find it difficult to keep warm and nourished and who will have to be assisted if dire suffering is to be avoided.

A community committee with a central clearing house for the systematic distribution of relief will enable Peterborough to tackle this problem with a maximum of effectiveness and a minimum of waste effort.

THE USE OF THE LASH.

The decided stand taken by Hon. E. J. McMurray, former Solicitor-General of the Dominion, in regard to the lashing of prisoners convicted of serious crimes is in direct conflict with the views of most of Canada's judges and with the opinion of General Hughes, Inspector of Canadian prisons who has had a long experience in studying criminal types.

Mr. McMurray maintains that the use of the lash brutalizes society and the individual who is punished, that it is not the deterrent that some people claim it to be.

General Hughes and other authorities, on the contrary, strongly urge the whipping of prisoners guilty of serious crimes of violence.

The whole thing should hinge, The Examiner believes, on the effectiveness or otherwise of the use of the lash as a warning to others.

If it is true, as Mr. McMurray claims, that it has not proved a deterrent, there is no excuse for utilising it merely as a punishment.

On the other hand if it does serve to prevent other would-be criminals from setting out on a criminal career, its maintenance as part of our prison system is justified.

Brutal it may be but no more brutal than some of the crimes for which its use is authorized and if it helps to check the epidemic of serious crime there should be no hesitation—and judging by recent sentences there won't be—about ordering the whip for those convicted of major crimes against society.

ONTARIO'S SEASHORE SUMMER RESORT.

The Temiskaming & Northern Ontario Railway Commission is considering the erection of a hotel at the proposed terminus of its line to James Bay. The proposal is that the hotel should cater, not only to business trade, but summer-resorters as well.

An Ontario salt water summer resort certainly looks like a novelty. Canadians, however, may be in the same position as those people of United States who regard Canada as altogether a land of ice and snow if they hold that opinion about the James Bay territory.

While the season is short the weather at the Bay in mid-summer is said to be delightful. According to the Canada Year Book the daily mean temperature of Moose Factory, the James Bay terminus is higher than Port Arthur and higher, also, than at Montreal, Quebec and Fredericton, N.B. For a period of thirty-three years it is given as 41.2 degrees. Toronto over thirty years has had a mean temperature of 45.4 degrees. The figures for the extreme are not at hand, but if it is correct to assume that mid-winter at James Bay is much colder than Toronto and other places, mid-summer must be warmer. The seashore at Moose Factory would, thus, be quite a delightful place in July.

Talking of weather, it is unfortunate that Ontario should get so much unfavorable publicity from White River. Doubtless the reports of extreme cold at White River are correct. The general public, however, does not get an accurate picture because White River is in a cold channel between Hudson's Bay and Lake Superior and its weather does not actually represent the weather of Northern Ontario.—Brockville Recorder and Times.

CANADA'S POSITION

At this season of the year it is customary for newspapers and public men to discuss national questions, national accomplishments and national prospects. This year has been no exception. Despite the depression of the last fifteen months, however, we find little pessimism, either in the papers or in the forecasts made by leaders of finance and industry. All seem to be agreed that Canada is making a rapid recovery and that she should be in the forefront in the better days that 1931 will undoubtedly produce.

* * * *

Mr. Beatty, for instance in an article published in New York, points out that Canada, on the whole, has suffered less than other countries whose position in world trade is as great or even greater. There is no question, he added, but that, as compared with the United States, not only has Canada's business activity not fallen off to the same extent, but there exists a reasonable expectancy that a return to normal conditions may not be so long delayed.

The president of the Canadian Pacific stresses, also what might be called the mental side of the depression warning against it in the following paragraph:

> "There is, I believe, a danger of becoming increasingly pronounced a psychological side to the present situation, and it does no good. Its influence would be to deepen depression and to further postpone the recovery that authoritative observers say is already perceptible on the horizon. Canada has successfully ridden out worse storms than this, and some of them were far back in the days when the country was not nearly so well equipped to meet adverse conditions."

* * * *

Mr. Bennett, in a speech at Calgary, has also emphasized the psychology feature. "Our closeness to other peoples," the prime minister told the people of his home city, "has much to do with our ideas of depression. We get the idea the whole world is out of joint and the phychology of it is reflected in the morose and solemn way some men walk about the streets of Calgary." Leading up to the thought quoted above, Mr. Bennett mentioned that modern science, by eliminating distance and speeding up communication, enabled the people of all countries to know what was going on in the others. This had the effect of making the present depression the greatest world depression on record, for news of hard times in all other parts of the world had a cumulative effect on the psychology of Canadians.

One has only to recall the beginning of the slump in 1929 to appreciate the force of the premier's observation. Business was going along in its accustomed way at that time. There was little unemployment and no one seemed to be worried about anything. Suddenly, prices began to tumble on the stock exchanges. Almost overnight everyone began to be pessimistic. People who were steadily employed and who did not know what a stock exchange looked like suddenly began feeling sorry for themselves. Many of them—despite the fact that their incomes and their assets had not changed an iota—began to curtail their purchases. Like wildfire, it seemed, the poison spread. By Christmas the whole continent of North America—to say nothing of the world at large—was in the throes of a great depression.

It was a depression for which there was little excuse, because it was a depression out of all proportion to the bad features of the business slackness. It was a depression founded on human weakness, on idle rumor, on silly gossip more than on any substantial reason. Like a forest blaze, it was easy to start, and hard to stop. Only now it is being stopped and the process is naturally somewhat slow.

* * * *

We have mentioned the mental side of the picture and the inevitable reaction in Canada to depressed conditions, on the stock market and otherwise, in the United States and other countries. There is another side, of course, and that has to do with the Canadian wheat situation. There can be no denying the fact that the successful raising and sale of the Canadian wheat crop is the greatest single business factor in our country. As we said the other day, a good crop and a satisfactory sale of Western grain, means good business for the whole of Canada. And, the other way 'round, failure of the Western crop, either from natural causes or inability to find a satisfactory market, means a bad year for the rest of the country as well. That is why Mr. Bennett and his colleagues are so anxious to solve the problem that now faces the Western farmer. That is why the premier made his bold offer of reciprocal tariff preferences to the Imperial Conference. That is why Mr. Bennett visited France to discuss the situation with the French Government, and why Mr. Marler, our minister to Japan, has been instructed to see what can be accomplished in China with respect to the sale of wheat there.—Border Cities Star.

EDITORIAL NOTES AND COMMENT.

The keenness shown in municipal elections in this district on Monday must be regarded as a healthy sign.

Snow plough contractors read the paragraph in this column last night about how easily they were escaping this winter, then harnessed up their horses and did a little snow removal for a change.

BURNING BEAUTY

By TEMPLE BAILEY

(Continued from yesterday)

Anthony, careless for the first time in his life of his mother's disapproval, was saying to Virginia, "I've got to see you again."

"Have you?"

"Yes. When?"

Virginia had a sudden sense of excitement. She was not sure that she wanted him. She was not even certain that he attracted her. Yet to let him come to her would be an answer to his mother's arrogance. He should come to her shabby old house and be glad to do it!

So she said: "Why not have supper with Rickey and me to-morrow night?"

"Sunday?"

"Yes. At seven. We'll have to eat in the kitchen. But it's a nice old place. All the rest of the house is torn up."

"I'll eat anywhere—with you."

"Then I'll expect you."

"You're a—oh, I don't dare say it," he laughed triumphantly, and held out his hand. "It has been a great day, hasn't it? Meeting each other?"

She parried that. "It has been a great day in more ways than one."

He left her then, and she went on into the garden. Grogan, the auctioneer, stood in the open door talking to Rickey. He said, as Virginia came up, "You are to be congratulated on the results of the sale. I didn't dream we'd get such prices. But people went crazy. I never saw such bidding as there was for those candlesticks."

The blood all seemed drained from Virginia's body. She faced her brother. "Rickey, you didn't!"

He was sullen. "Yes, I did. Everybody was clamoring for them. It would have been a shame to lose the money."

"Who got them?"

"Michael McMillan."

Virginia was conscious of a sudden sense of hurt, as if someone had struck a blow at her heart. Oh, he had seemed so kind! Yet he had robbed her of the only thing she wanted. He was a Judas—selling his soul for—candlesticks.

She pushed by the two men and went into the house. Rickey followed her. Seeing his sister's white face he made a stammering defense. "Grogan insisted. He said—"

"I don't care what he said. Oh, Rickey, how could you . . ."

She put her hands up to her eyes, pressing the lids to keep the tears back. Rickard was at once by her side. "Oh, Jinny, don't," he cried. "You must n't. I didn't know you cared—"

She could not tell him of her wild sense of disappointment in Michael McMillan. She sobbed with her face hidden against her brother's coat. "It isn't just the candlesticks—it's—everything—"

"I know," his lips were against her hair. He loved her when she was like this, leaning on him. It was only when she tried to dominate him that he resented her.

Chapter Five

Pan Pipes in the Rushes.

In the meantime, Michael, utterly unaware of his offence, had been carried off by Marty for a walk through the Yard. "It's a heavenly day," she said, "and I need the exercise. It's all right for Jane to motor eternally, she's the type to stay slim forever. But I'm not."

Michael said the obvious thing. "You're lovely enough as you are. Why worry?"

"Worry is the price of beauty," Marty told him, "In these days."

"Not any more in these days than in other days—look at the old portraits—elaborate hairdressing—powder and patches—backboards to straighten figures—corsets to confine them—"

"Yes," Marty agreed abstractedly. It was apparent she was not listening. "What do you think of Virginia Oliphant?" she demanded, suddenly.

Michael dare not tell her what he thought. His pulses pounded at the sound of her name, but his voice held no hint of his inner excitement. "she seems rather unusual."

"She's amazingly attractive," Marty admitted, "I didn't realize it at first But when she recited that verse—she was startling—"

They walked along the sea wall. "Tony's fallen for her," Marty vouchsafed, presently.

"Do you think so? How long has he known her?"

"He met her this morning."

Michael laughed. "The chances are he'll forget her to-morrow."

"One can never tell," Marty's answering laugh was lazy. "If he keeps it up, I wish you'd cut him out. Tony's my property.

It was lightly said, but he knew she meant it. Marty would brook no rivals. And when she wanted a thing, she was ruthless in her methods.

"Who am I to cut Tony out?" he asked her. "What chance has a civilian against brass buttons?"

She turned and looked at him, "Every chance, and you know it. Don't be so modest, Michael."

"My dear girl, aren't you drawing on your imagination?"

"No. And she's the kind of woman you ought to marry."

Dead silence for a moment, out of which Michael said, "I'm done with marriage." .nd that was the end of it.

When finally they reached the Inn, they found the big car standing in front of the door, and Mrs. Bleecker and Tony waiting. "Where in the world have you been, Marty?" the little woman inquired, tersely. "Tony has been looking everywhere for you."

"It does him good to look." Marty smiled at Anthony as he helped her into the car.

Michael was urged to join the party. "We are dining with friends in Baltimore," Jane told him. "They'd be delighted to include you, and you could go on with us to New York in the morning."

"I'm staying over here," Michael said, "for the week-end. I'm sorry."

"I'll see you again, old chap," Tony informed him. "When I get back, I'll hunt you up at the hotel."

Michael did not care in the least whether Tony hunted him up at the hotel. He cared only about Virginia Oliphant. He meant to see her before he left Annapolis. Why not? One might at least grasp the happiness of the moment.

When at last the Bleeckers drove off, he went to his room and telephoned long distance to his secretary, stating his change of plans. There was no one else to whom he could telephone. Since his wife's death he had lived alone. In his apartment in Gramercy Park there were two impassive Japanese servants. Nobody would care whether he came or went. It had been years since anybody had cared, even when Helen was alive.

It was in the late afternoon that he left the hotel and made his way to the Oliphant house. He found the garden deserted, the house empty. A note, stuck in the door, stated that the occupants of the house would return at seven Michael ,sauntering through the rustling garden, came upon a sundial, its pedestal overgrown with ivy. It was ancient and interesting, of old brass, green as the ivy about it. A cross slanted across the dial, threw its shadow and marked the hours. At its base in old English letters were the words—"Post tenebras lux—"

"After the shadows light—" Michael translating mentally, had a thrilled sense that this might be an augury for the future. Would the day ever break—for him? He touched the cross with the tips of his fingers, and the gesture had in his mind a significance. It was as if he kept faith with himself in some mystic fashion.

Leaving the garden, he passed through the town, went over a long, low bridge which spanned the east branch of the river and came to a path which led through sunlighted fields, and shaded groves of pine and oak. Following the path, he reached at last a secluded spot which gave a view of the river.

Here he laid himself down to rest, stretching at full length in the dry sweet grass, and pillowing his head on his arm.

He loved the out-of-doors with a passion which was second to none in his nature. Yet for ten years he had been caged. Girst in an apartment on Park Avenue with Helen, now in his own smaller apartment in Gramercy Park. And when he had not been shut up in apartments he had been shut up in his office. Such holidays as he had allowed himself had been shared, perforce, with Helen. And Helen had ghosen fashionable resorts to which she had carried with her trunks of charming clothes She had been very lovely to look upon when she wore the clothes. That was why he had married her—because she had been so very beautiful, and he thought her beauty more than skin deep.

His boyhood had been spent away from cities. His father had died when he was six his mother when he was nine. He had divided his time after his mother's death, between one grandfather's somewhat depleted acres in Virginia and another grandfather's seemingly inexhaustible forests in Maine. There had been schooldays in Switzerland, with winter sports; summer holidays in rural England with cousins who had cows and bees and orchards; and when he had gone to college, it had been to his rich grandfather's alma mater in Maine, set around with hills and far from the haunts of men.

And then, finding at college that he wielded a facile pen, Michael had sought New York as the mecca for aspiring authors. But he had given up his own writing to edit a magazine. Then he had married, and in all those years Pan had piped among the rushes and Michael had shut his ears to the sound. Yet it had been, perhaps, the reason for his great success that he had opened the pages of his magazine not to those who wrote of degeneracy and despair, but to those who wrested romance from life—the romance of sea and of prairie, of mountain and of plain. All that he had hoped for, he bought for his magazine.

His wife had had no sympathy with his success. He was letting himself be, she had told him, unpardonably provincial. He had refused to argue with her. How could one argue a thing like that? Pan had never piped for Helen. That would have been his answer if he had cared to make it.

And now Pan was piping! The river swept by, and up from the sedges came a thin, fluting sound. There were those who might have said it was the wind among the rushes. But Michael knew better. It was Pan.

There were other sounds—the call and twitter of flocking birds, getting ready for the great enterprise of migration; the mewing note of gulls as they dipped towards the shining waters, or poised above on pointed wings; the far-away roar of a Navy plane, its course set for the Chesapeake.

Then, all at once, breaking in, the sound of voices. Michael, peering through the screen of pines, saw walking toward him across the fields, Virginia Oliphant and her brother.

The sun was setting and lighting the world like a conflagration. The fence rails and tree trunks were laced with the wine-red of Virginia creeper and the vermillion of poison ivy. The ground was carpeted with dried grass and fallen leaves, amber and jade and scarlet. The needles of the pines had a glittering quality as if they were coated with ice, and as the two young people came at last to the water's edge, sky and river shone with an almost unearthly radiance. And of this radiance Virginia Oliphant seemed the center and the source. To Michael, raising himself on his arm to look, she was like a splendid young goddess, her face uplifted to the sun.

She spoke to her brother, her words coming clear and vibrant through the chill air: 'Oh, Rickey, if you could get all this in your book!"

"All what?"

"This beauty, this burning beauty. Use your pen as you would a brush—so that the pages would be as gorgeous as some oil painting."

She had turned towards her brother, eager, ecstatic. "Our lives have been so drab—we've lacked flame and color. You could write all that we have dreamed all we have missed—"

He seemed to catch the idea, "Like the old Florentines? A modern story yet gorgeous as old brocade—or painted Spanish leather."

Virginia's hand was at her throat Michael could almost see the flutter of her heart. "Could we call it—Burning Beauty, Rickey? Could we?"

Michael checked a quick exclamation. He knew a good title when he heard one. The name began to swing back and forth in his mind.

Young Oliphant dropped down on a log, "It might do. But I'll have to think about it. Of course you know it won't be your book but mine, Jinny."

There was a smugness about his statement which made Michael furious. The young cub! As if the girl wasn't worth a dozen of him!

But the girl did not seem to resent it. 'I know it will be your book, darling," she said, soothingly, and sat down on the log beside him. Then in silence the two of them watched the radiance die. The girl's hand crept into her brother's, and the boy drew her to him so that her head rested on his shoulder. There seemed to be great affection between them, in spite of the boy's intense egotism. Perhaps Virginia understood him as no one else could understand. Her tenderness was like that of a mother, asking nothing, forgiving all.

When she spoke again it was of Rickey's future. "Daddy has always lived too much in the past. He wanted us to keep to the old ways. But we must find the best in the new. Sometimes I feel as if we were starting out on unknown seas, with our sails set for favoring winds. I believe they are going to blow you straight towards success."

The boy's voice had a note of impatience. "I shall be a success when I am free—"

The sun dropped below the horizon. The world was amethyst and gray. The air was clear with the illumination which comes before the dark. Virginia rose. "It's getting late, Rickey. We must go."

As they passed Michael's hiding place, he heard her say, 'How much money did Grogan give you?"

"A thousand in cash."

"Where is it?"

Rickey slapped his chest. 'In here."

'Oh—you oughtn't to be carrying so much money."

"It was too late to put it in the bank."

"When you get back to the house you'd better hide it in a safe place."

"You worry too much, Jinny."

They walked on, their voices growing fainter and fainter. The wind sighed in the rushes. The pipes of Pan played a plaintive tune. Darkness had fallen on the waters, and one burning star hung high in the purple heavens.

It was time to go, but Michael still lay there, looking out into the darkening night. Suddenly he was aware of a rustle near him which was not made by the wind or the wings of some late homing bird. A man was rising up from a flat boat which had been hidden among the rushes at the edge of the river, and presen ly the dark form went padding along the path the two young people had taken. It came to Michael that he was on their trail—that he knew Rickey had a thousand dollars in his pocket.

Michael jumped to his feet. As he, too took the path, he saw the golden arc of the moon spanning the horizon. It gave light to the little grove as he went through it, and when he came again into the open, it showed Virginia and her brother walking slowly across a stretch of pasture.

Even as he looked, they entered the second grove, and Michael's cry rang out as the man came up behind Rickey.

Turning at Michael's shout, Rickey grappled with his assailant. The two men struggled, and Michael arrived just in time to hear Rickey say, disgustedly, "It's Lute Carney."

'Well," the man's tone was insolent, 'what you goin' to do about it?"

Rickey gave an embarrassed laugh, 'Let you go, I suppose."

Michael interposed, "Surely not."

'He's drunk." Rickey said, "he wouldn't have hurt me."

"He knew you had money."

"I tell you he's drunk. Lute's not a thug."

Virginia had not spoken. She said, very low, to Michael, "Don't let him go. Don't."

Rickey's voice was sharp. "This is my affair, Jinny. I'll manage it."

"Oh!" The exclamation was one of smothered distress. She began to walk on and Michael followed her.

'What does your brother mean by it?" he demanded.

'Don't ask me—"

'If I help!—"

'You can't."

Michael stopped and looked back to where the two men stood. "Is it safe for us to leave them?"

'Rickey won't like it if we don't."

'He is making a great mistake."

She spoke suddenly and rapidly: "Mr. McMilland, do you remember the story of the spoons? How that old Richard Oliphant gambled and drank, and that in every generation there has been a drinking and a gambling Oliphant? It is picturesque and romantic in the past, but in the present it's hateful and horrid. That's why I am trying to get Rickey away from here.He plays cards with a lot of older men—Lute is one, and he has a dreadful influence."

He saw that she was at the end of her self-control. "Is there anything I can do? Let me be your friend."

She hesitated, then said very low, 'How can you be my friend? When you can't keep faith with me?"

He stopped and looked at her in surprise. 'What have I done?"

'Oh, why did you buy the candlesticks when I told you I wanted to keep them?"

'I bought them to save them. Don't you realize that when they were put up, they'd go to the highest bidder? And I knew you wouldn't want just anybody to have them. They are yours now, if you will take them."

She drew a quick breath of relief, "Oh—I am stupid. Do you know what I was calling you?"

"What?"

'Judas."

They laughed together, the eager laughter of two people who have found each other out of a world of men and women. Their laughter was stilled, however, as Rickey joined them. "Lute was eating from my hand before I left him," he said with a touch of boastfulness. "He was drunk as a lord."

"Rather a dangerous sort of friend, I should say," Michael remarked.

Rickey blazed, 'He's not my friend—he's not a gentleman!"

"I see," drily.

'No, you don't see," Rickey's tone was insolent, 'but I don't know that it is any of your affair."

"Rickey," his sister protested.

"Oh, well," the boy plunged on ahead of them, walking alone.

(To Be Continued)

Commander-In-Chief

A new portrait of General Sir Philip Chetwode, G.C.B., D.S.O., the new Commander-in-Chief of the Indian Army. The General received a rousing welcome on his arrival at Bombay recently to take up his new duties. He was former Chief-of-Staff of the Army Headquarters in India.

What To-day Means To You

"CAPRICORN."

If January 7th is your birthday, the best hours for you on this date are from 7 a.m. to 9 a.m., from noon to 2 p.m. and from 8 p.m. to 9.30 p.m. The unfavorable hours are from 10 a.m. to 11:30 a.m. and from 4 p.m. to 6:15 p.m.

January 7 holds out many bright prospects. The planetary aspects favor the business, as well as the social, side of life. Changes will be made apparent that will bring success, and old friendships, almost forgotten, will be renewed to the advantage of all concerned.

Children born on this January 7th will always be a source of anxiety. Not only will health conditions be a disturbing influence, but, as the years roll by, weakness of character will create forebodings. These children must be surrounded with a harmonious environment.

If you were born on a January 7th, you are a plodder, and the signs denote that you will get there." Your ambition is graded. Once you have reached what you thought was the acme of all your desires, you see other heights ahead, and then set out to conquer them. You are contented, but never satisfied. Slowly, but steadily, climbing all through life, until dismayed by danger, encouraged by past performances, you are bound, in your own sure, slow way, to achieve success.

You are self-contained, never explosive. You trudge, whilst others may run. You remain calm, whilst others lose their heads. You concentrate, when others diversify. You work, when others play. There is nothing spectacular about you. A strong personality does not exude from you. As a social companion, you are not brilliant nor all the time entertaining. You are solid, and, in every sense of the word, dependable and sincere. In your considered judgment, there is only one way of doing a thing—the right way. No makeshifts appeal to, or are used by you.

Your disposition is a tolerant, although not a cheerful one. You are too silent to be congenial and too 'matter-of-fact" to be romantic. The few friends you have are loyal and true. In home life, you will command the respect of one and all. You may not inspire a violent passion but you will, however, create and atmosphere of solid affection that will endure forever.

(Copyright 1930, by the Bell Syn., Inc.)

EMBARRASSING MOMENTS

CROSSWORD PUZZLE No. 1571. (Copyright 1930 by the Bell Syn., Inc.)

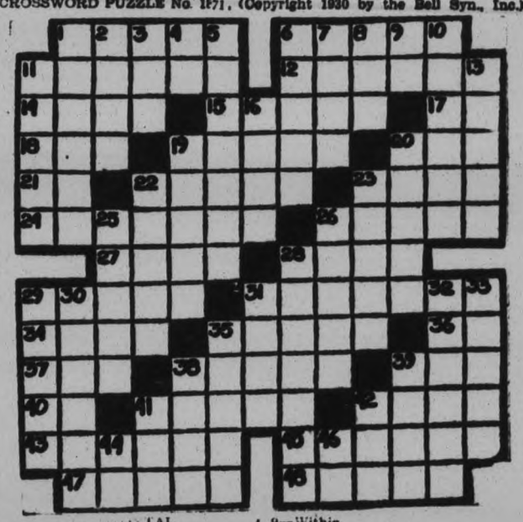

HORIZONTAL

1—To bite on bit.
6—Dignified.
11—Correct.
12—Deserved.
14—Roll.
15—Musical play.
17—Egyptian god.
18—To employ.
19—Chemicals.
20—Equality.
21—Musical note.
22—Runs away.
23—Shower.
24—Collection of hymns.
26—Reclines.
27—Expired.
28—Spirit.
29—One who is carried.
31—Frame of motor car.
34—Angers.
35—To slip.
36—A negative.
37—Turf.
38—Reaches across.
39—To name.
40—Half an em.
41—Strip of leather.
42—Ripped.
43—To do again.
45—Not so tight.
47—Avenues.
48—Mistook.

VERTICAL

1—Critical moment.
2—Stockings.
3—Likely.
4—Pronoun.
5—To go ahead.
6—Sows.
7—Sailors.
8—A constellation.
9—Within.
10—To throw off track.
14—Slightly obese.
13—Mends.
16—Wharf.
19—To change.
20—Grows tiresome.
22—Soars.
23—To awaken.
25—Joined.
26—Burdens.
28—Thin board.
29—One who gets up.
30—That which presses.
31—Tribe.
32—Hardened.
33—Sedate.
35—Specks.
38—A fish.
39—Portion of medicine.
41—A beverage.
42—Jutting rock.
44—River of Italy.
46—Conjunction.

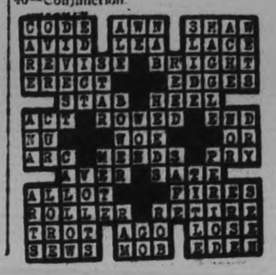

General List Advances On Toronto Exchange

TO-DAY'S QUOTATIONS

SUPPLIED BY BIGGAR & CRAWFORD
Peterborough

(Quotations Complete to 2:30)

Grain — New York — Mine — Canadian

Toronto Stocks.

	High	High	Low	Close
Con. Bake	9	....	....	....
Br. Am. Oil	15¾	14¾	14¾	15⅛
Bldg. Prods.	23	....	....	....
Bell Tell.	142½	142	142	142½
C. P. R.	41½	....	....	....
Can. Dredge	29	28½	28½	29
C. F. Prods.	2	....	....	....
City Dairy	59B	....	....	....
Can. Oil	19B	....	....	....
Cockshutt	10	....	....	....
Dom. Bridge	52	....	....	....
Dist. Seagram	10⅝	....	....	....
D Forest C	15½	14¾	14¾	14¾
Ford	24¾	23⅞	23⅞	23⅞
Can. Gyproc	11½	....	....	....
Goodyear	92½	....	....	....
Walk. G. and	8¼	7¼	8	8
Int. Nickel	16½	15¾	16¼	16⅛
Int. Util. "B"	6½B	....	....	....
Ind. Alcohol	4	....	....	....
Con. Smelt	149½	....	....	....
Laura S.	41	....	....	....
Loblaw	11⅜	....	....	....
Mont. L. H. and P.	56¼	56⅜	56	56⅛
Massey-Harris	9¾	....	....	....
Page Hersey	85	....	....	....
Canada Pavg.	2½	....	....	....
Int. Pete	15	14¾	15	15
Service Stations	32¼	....	....	....
Sup. Petro.	32½	....	....	31
Wineries	3½	....	....	....
Westons Ltd.	30½	....	....	....
Steel of Can.	40½	40¼	40¼	40½
Brazilian	22¾	22½	22¾	22¾
Bk. Montreal	285	....	....	....
Bk. N. S.	319	....	....	....
Royal Bk.	275½	....	....	....
Bk. Toronto	322B	....	....	....

Toronto Mining.

	High	Low	Close
Toronto mining			
Ajax	189	183	185
Amulet	37	—	—
Coast Copper	4½	—	—
Dome	945	920	945
Falconbridge	150	135	150
Home Oil	195	—	—
Base Metals	130	—	—
Hollinger	645	—	—
Hudson Bay	5	—	—
Howey	30	27	30
Kirkland Lake	64	—	—
Mining Corp.	185	—	—
Abana	25	—	—
Nwbec	7	—	—
Noranda	1600	1475	1600
Nipissing	126	—	—
Premier	67b	—	—
Sudbury Basin	80	70	80
Teck-Hughes	640	635	640
Vipond	101	—	—
Ventures	60	—	—
Waite-Ackerman	199	—	—
Wght-Harg.	210	202	208

New York Stocks

	High	Low	Close
Alleghany Corp.	9½	9⅛	9¼
Allied Chem.	179	178¼	179
Amer. Can.	115¾	114¾	115
Am. For. Power	33¾	32⅛	32⅞
Amer. Radiator	17½	..	..
Am. Smelters A.	46¼	45⅝	45⅝
Am. Rolling Mills	34	..	..
Am Tel and Tel.	185⅞	185¾	185⅞
Anaconda Cop.	34⅜	33⅜	33⅞
Atchison.	190⅞	189⅞	190⅞
Baldwin Loco.	23⅜	23¼	23⅜
Balt. and Ohio	78⅛	77⅜	78
Beth. Steel	54	52¾	53⅜
Borden's.	69⅛	69½	69¾
Briggs	18⅞	18⅛	18⅝
Byers A M	45⅝	44⅝	44⅞
Canada Dry	34	..	..
Chrysler	17⅝	17⅛	17⅛
Can. Pac.	42	41⅝	42
Col. Gas	37⅜	37	37
Col. Graph	8¾	8½	8¾
Con. Gas	86⅞	86⅛	86⅞
Dupont	90⅝	89⅛	89⅛
El. and & Share.	45	44⅞	45
Erie	32⅞	31⅝	32⅞
Fox Films	28⅜	27⅜	27⅝
Gen. Electric	46⅞	46½	46⅝
Gen. Motors	37¼	36⅝	35⅝
Gen. Refractories.	45	..	..
Gillette.	23½	22⅞	22⅞
Gold Dust	34⅞	34⅝	34½
Goodyear Tire.	45¼	40	45¼
Houston Oil	41½	40⅝	41¼
Hudson Motors	24½	21½	24½
Int. Harvester	52⅜	52⅛	52⅜
Int. Combustion	2	..	..
Int. Nickel.	16¼	16⅛	16⅛
Int. Tel. & Tel.	22⅜	21⅞	21⅞
Johns-Manville	63	61½	62½
Kennecott	25	24½	24⅜
Mack Truck	39¼	37½	39¼
Mont. Ward	19¾	19	19
Nash Motors	30¾	29⅝	30
Nat. Cash Reg.	32¼	..	..
N. Y. Central	122	120½	121½
North American	68¼	67½	68¼
Pack. Motors	9⅝	9¼	9⅜
Paramount-Pub.	43¼	42⅜	42⅞
Penns.	61⅞	61⅛	61¼
Pennick and Ford.	39¾	39⅛	39⅛
Public Service N.J.	79¼	79	79
Radio Corp.	14½	14¼	14¼
Radio K. Orph.	18⅛	17⅞	18
Simmons Bed Co.	16	15½	15½
Sinclair Cons. Oil.	12½	11⅞	12½
South. Pacific	60⅜	56⅝	59⅛
Standard Brands	18⅛	17⅝	17⅞
Std. Oil of N. J.	51	50⅛	50⅜
Studebaker	23½	23⅛	23½
Stewart-Warner	18⅜	..	..
Texas Gulf	49¼	48⅜	43⅜
Texas Corp.	35	..	..
Timken Roll. B.	48½	..	..
Union Carbide	60⅞	60⅛	60¼
United Corp.	20	19¼	19¼
U. S. Rubber	12⅞	12⅛	12⅞
U. S. Steel	144½	143½	143⅝
Vanadium Corp.	56	53⅜	55⅜
Warner Bros.	17⅛	16⅜	16⅝
Westinghouse	94½	93⅛	94½
Woolworth	59	58¼	58⅞
Yellow Cab	11¼	10½	11

Winnipeg Review

Special Service to The Examiner through the courtesy of E. J. Gawlf Company Grain and Stock Brokers, of Toronto

The market, while firm, was rather featureless yesterday, and only a small volume was passing. At the start there was fair buying with exporters taking fair amounts, and overnight sales were estimated at 300 000 bushels. This demand became satisfied during the first ten minutes and the opening bulge of ⅛ cent was lost, but was quickly recovered and the bulk of the day's business was done at this level. However, there was a quiet absorption going on for export and foreign account, and with the offerings extremely light, the market made further gains during the last hour finally going through the daily offers, and 1⅜ above the previous close. There was a little short covering in the final upturn. Export sales overnight and again yesterday morning was placed at 600,000 bushels. There was a little better tone to the demand for cash wheat with spreads on straight grades unchanged to ¼ better, and most of tough grades ½ better. Offerings were light and only a small volume was changing hands. Flour trade continues featureless, so far as new business is concerned. Liverpool started off firm, but closed 1 penny lower, about as due. There was little or no change in the general news. Argentine markets were closed and Broomhall reported a slow milling demand for foreign wheats with supplies in England and on the continent ample to take care of all immediate requirements. Winnipeg futures closed 1¼ to 1 cent higher.

TORONTO LIST IS IRREGULAR

Walkers Only Issue to Hold Steady in Later Trading, Following Early Upturns.

GENERAL LIST FIRM.

TORONTO, Ont., Jan. 7. (CP)—Individual stocks thrust upward in the first two hours of trading on Toronto Stock Exchange to-day, Ford of Canada, Supertest and Walkers featuring the rise. Ford sold up to 24½ for a gain of nearly a point, Supertest shot up to 33, up more than a point, and Walkers strengthened to 7½.

Profit-taking reduced these gains in all but Walkers late in the second hour. Ford came down to 24, Supertest reacted go 31¾, its previous close, but the Support which had caused the liquor issue to move so strongly, showed no signs of weakening and the stock held practically at its best.

The list as a whole was firmer, though no wide gains were registered. Brazilian gained about ½ point, Nickel firmed to 16 1-8, oils as a whole, held at their previous level. Noranda made a sudden move after the first hour, risin one point to 16. Bell Telephone, C.P.R. Service Stations, the steels and foods were about the same as last night.

DUNLOP REPORTS

(Continued from Page 1)

figures represent an increase over last year.

The total increase in expenditure over 1929 is listed at $6,579,000.

Monies expended for debt retirement amounted to $3,859,000. Of this total the Ontario Hydro Electric Power Commission paid $1,607,000 through its sinking funds and the Province paid the balance.

While liquor profits are up to normal most other sources of revenue showed a decrease. Particularly was this the case in connection with the gasoline tax revenue, which showed an increase of $2,259,000, but fell short of the amount expected as the five cent tax had been in effect a full year as compared with seven months during 1929.

Motor Receipts Down

A reduction of $2,300,000 in motor vehicles licenses is noted in the report, which points out this is attributable to the decrease in license fees put into effect at the beginning of the year.

In the Department of Lands and Forests bonus and timber dues fell short of the previous mark by $1,139,000 on ordinary account, due to slack conditions in the lumbering industry. Stock transfer tax, land transfer tax, company registration and the Temiskaming and Northern Ontario Railway returned the Government less than last year.

A cheering note is struck in the report affecting the Mines Department, where revenue from sand and gravel royalties increased by $143,000 and tax on mine profits by $105,000. Miners' licenses and recording fees, however, showed a decline of $75,000.

The cessation of the Dominion Government grant for technical education accounted for a decrease of $159,000 in the revenues of the Department of Education, the report states.

England's proposed law closing butcher shops on Sunday exempts retail dealers in meat for Jews or for ships.

LINDSLEYS FEATURE ISSUES ON STANDARD LIST ADVANCE

Ventures and Sherritt-Gordon Move Up 15 While Sudbury Basin Registers 10 Point Gain.

LAKE SHORE ACTIVE.

TOWONTO, Ont., Jan. 7.—(CP)—Mining shares saw brisk buying and substantial price appreciation in today's forenooon session on the Standard Stock and Mining Exchange.

Lindsleys were a veature, Ventures moving up 17 to 60, Sherritt-Gordon 15 to $1.05 and Sudbury Basin 10 to 80. International Nickel sold up three-quarter and Noranda over a half. Base Metals, at $1.25 showed a gain of 15.

In the higher-priced gold group Lake Shore gained 15 to $24.15. Dome and Teck-Hughes 5 apiece to $9.30 and $6.45 respectively. Wright-Hargreaves 4 to $2.08 and Granada "A" couple to $1.55. Eldorada was a feature in the lower-priced stocks, gaining 15 to 40. Columario, at 14, was up 6, mining Corp., advanced 5 to $1.90, Kirkland Lake gold a couple to 52 and Central Manitoba another cent to 8.

Interlisted oils were mixed, but lower-priced members of the group showed strength, Ajax advanced 4 to $1.87, Calgary and Edmonton 5 to 65 and Acme Gas a fraction.

Situation Improves In Kirkland Lake

NORTH BAY, Ont., January 7 (C.P.). — The situation in Kirkland Lake is greatly improved and the epidemic of septic sore throat is definitely checked This statement was made to-day by Dr. W. E. George, district medical officer of health. There are now only about 75 cases out of a total of over 400, and there have been no deaths. The source of the disease was undoubtedly the milk, he points out, and once that was checked up there was no more trouble. One dairy in the camp has already put in a pasteurizing plant, and two others are following suit immediately. In the meantime milk has been pasteurized in North Bay and shipped back to the camp, the process being under the supervision of the Department of Health officials.

New Steel Foundry Picks On Owen Sound

NORTH BAY, Ont., Jan. 7. (CP)—William Kennedy and Sons Ltd., steel and iron founders, Owen Sound will shortly establish a branch plant here for the manufacture of steel grinding balls for the mining industry. City Council has agreed to meet the company's application for sewage and water service and site privileges. Used steel rails, to be secured from the railway companies will be the raw material to be used in the plant. The plant will start with a force of six or seven men with the expectation that eighteen or twenty will be employed in the course of time.

Exploding Of Lamp Razes Western Hamlet

SASKATOON, Sask., Jan. 7.—The explosion of a lamp at one o'clock this morning resulted in a blaze which left the village of Mayfair, northwest of Saskatoon, with most of its business places in ruins. Before the fire could be checked two general stores, the Bank of Toronto Building and a Chinese restaurant were gutted. An early estimate sets the damage at around $30,000.

Constable Sylvester Lost Valuable Book

A note book containing valuable memoranda was lost early this morning in Warsaw or between Warsaw and Peterborough by Provincial Constable D. Sylvester. Constable Sylvester's name is in the book. He is desirous of regaining it because of the valuable notes it contains.

MILD IN MOOSEJAW.

MOOSEJAW, Sask., Jan. 7 (C.P.).—Not even the oldest old timer in this district can recall a winter as mild or with such a continuance of mild weather as the present one. Pussy-willow is in bloom, robins are chirping around the parks, and one citizen reports he has hollyhocks in his garden that are six inches above ground, their green foliage having thrust itself through a protecting covering of straw.

OCEAN SHIPMTNTS DECREASE.

WINNIPEG, Man., Jan. 7. — (By the Canadian Press.)— Ocean shipments of Canadian wheat last week totalled over 2,000,000 bushels, 1,500,000 bushels less than the previous week, according to figures released by E. A. Ursell, statistician to the Dominion Board of Grain Commissioners. Shipments were 2,121,967 bushels as compared with 3,703,143 the preceding week.

Practically nine of every 10 pounds of coffee exported from Colombia is being sent to the United States.

The brother of Primo Carnera, the pugilist, is laying mosaic floors in London.

Live Stock Markets

BUFFALO LIVEST OCK

EAST BUFFALO, N.Y., Jan. 7. (CP)—Hogs 2,500; holdovers 300; active to all interests; generally 10-15 higher; bulk desirable 170-200 lbs. 8.85-8.90; 220-250 lbs. 8.40-8.75; 250-300 lbs. 8.00-8.25; pigs nominally 8.00.

Cattle 200; steady, common steers 8.10; others unsold; cutter cows 2.50; 400.

Calves 100; vealers unchanges; 13.50 down.

Sheep 1,000 lambs active; better grades 25 higher; good to choice natives and fed westerns 9.25.

TORONTO LIVESTOCK

TORONTO, Ont., Jan. 7. (CP)—Left-overs totalled 300 head. Trade continued active with the prices firm on all grades. Choice handyweight and heavy weight and heavy steers sold up to $7.75 with the common stock down to $5.00. Good cows and bulls sold up to $5.25. Milkers and springers were dull selling at around $80.00 per top.

Calves were 50c, to $1.00 lower for the week selling at $10.50 to $11.50 for choice.

Hogs were unsettled with the packers bidding $8.75 to $9.00 F.O.B. for bacon or at $9.75 to $10.00 off car.

Lambs were steady at $9.50 to $9.75 for the best ewes and wethers.

Sheep were steady at $2.00 to $5.00 according to quality.

Receipts 1300—tracde active.

Heavy beef steers, $6.25 to $7.75.

Butcher steers, good to choice $7.00 to $7.75.

Butcher cows, medium, $3.50 to $4.50.

Calves, good to choice, $10.50 to $11.50.

Good ewe lambs $9.50 to 9.75.

FAMOUS THEATRE OPENS IN LONDON

Historic Sadlers' Wells Presents 'Twelfth Night' as Re-opening Feature.

PRINCE WELL PLEASED.

LONDON, Jan. 7 (By Thos. T. Champion, C.P. Staff Correspondent).—"A wonderful achievement considering the present shortage of money," read a message from the Prince of Wales, received at the opening of the remodelled Sadlers' Wells Theatre last night.

The opening was an important affair in the theatrical world, for the rebuilding of Sadlers' Wells, with a history of nearly 300 years, has taken five years and has cost $500,000.

Sir Johnston Forbes-Robertson made a speech and Dame Madge Kendal beamed approvingly on speakers and audience alike. The outstanding figure of the evening, however, was Miss Lilian Bayliss, who at Sadlers' Wells and the "Old Vic" has achieved the permanent establishment of Shakespeare and Grand Opera without any of the taxpayers' money.

Appropriately enough the opening production was "Twelfth Night."

On C.N.R. Board

J. Fyfe Smith, prominent Vancouver citizen, who is British Columbia's new representative on the Canadian National Railway Board. This is the first time that Vancouver has been represented on the Board and the second British Colmbian ever to be appointed.

ST. THOMAS CASE IS BEING PROBED

Detective Sent to Chicago to Get Alleged Slayer of Brakeman.

LAWYER GETS CALL.

ST. THOMAS, Ont., Jan. 7.— (C. P.)— Local police authorities are awaiting word from Detective H. O. Taylor of the Michigan Central Railroad, who left for Chicago last night to investigate the alleged confession of Jerome Johnson that he threw a man from a train near here last autumn. Johnson is held by Chicago police.

Chief of Police Gunson of this city expects to hear from Detective Taylor this afternoon. The Chief was in communication with Chicago police yesterday and was told that Johnson had applied for a position on the police force there.

A local lawyer received a mysterious telephone call yesterday afternoon, supposed to be from Chicago, asking him if he would defend Johnson in the event of a trial for murder.

15 Unemployed Get Work On Snow Gang

As the sage spoke of yore: "It is an ill wind that blows no one good".And so fifteen of the city's unemployed had a day and a half's work because it snowed on Tuesday night. At noon yesterday the men were put out with shovels and teams clearing the principal streets of snow. The job will be finished this evening.

WHEAT.

Winnipeg—Open: May, 57¾; July, 56¾. Close: May 58¼; July 59 3-8.

Liverpool—Open 1-1½ higher. Close ⅝-¾ higher.

Residents of Lonely Northern Colony Fear Outbreak of Dread Throat Malady

THE PAS, Man., Jan. 7—Possibility of an outbreak of septic sore throat, the disease that took a toll of lives in Kirkland Lake, Ont., this fall, is feared by residents of Reed Lake, small community 19 miles inland from mile 55 on the Hudson Bay Railway.

According to provincial health authorities the disease may prove to be diphtheria. It was not divulged how many persons were suffering from the disease at Reed Lake but at Mile 327 Mr. and Mrs. Walter Malady were rushed to hospital at the Pas. A third child, it was stated, had died from the sickness at Mile 327.

Dr. H. H. Elliott, Commission of Health for Northern Manitoba, today stated that Dr. A. Parose was rushing by special to Mile 55 where he will strike inland to Reed Lake by dog team.

RUSSIAN DUMPING: THE OTHER SIDE

"Don't sell our wheat, we beg of you we're dying of hunger."
"Idiots: It's our Communist propaganda, it's for your good."
—Mucha, Warsaw.

MINING BRIEFS.

TOWONTO, Ont., Jan. 7 (Special to Examiner.)—Lindsleys and a few of the miscellaneous stocks held the floor on the mining market to-day briskdemand resulting in several interesting price advances. The rapid rise in Eldorado is believed to be due to the successful outcome of tests made at Ottawa on radium ore, from the companys property in the northwest territories but nothing official has come out as yet.

Mining corporation was another strong spot in anticipation of an early announcement regarding assay results of drill cores from the Ashley-Garvey property in Matachewan. According to local gossip the two drill holes, at a depth of about 85 feet, are understood to have encountered gold ore of commercial grade over mineable widths. Further drilling will proba bly be done to cut the vein below the first holes.

Pete McDonough, well known prospector, is in town discussing future plans for opening up of the eleven claims held by the Sourdough Syndicate immediately south of the Ashley-Garvey find. Prominent local interests, including ventures, are connected with this organization.

Ajax oils No. 2 well in the Oklahoma City field known as Ekroat No. 1, was to have been shot last night. This has been postponed until to-day, it is understood, and word is momentarily expected. This well penetrated the Wilcox sand for a distance of 235 feet, a thickness believed to be the greatest yet encountered in the field. Ajax No. 1 known as Lindsay No. 3 was recently put on production under the pro-ration schedule and in 23 hours and 46 minutes produced 64,462 barrels of oil, the company has completed twelve wells in the Brantford Indian Reserve, having an open flow estimated at well over 1,250,000 cubic feet. It is expected the company's thirteenth well in the district will be started to-day.

Acme Gas and Oil Company's well in Oklahoma field was given a second test Wednesday, and in a three hour period produced 11,000 barrels of crude, while 600 barrels of gasoline were recovered from the gas flow. The test has to be suspended as storage tanks were filled. When tanks are emptied it is expected a four hour test will be made to-day. The referee has to make a test of all new wells in the Oklahoma field in order that the rate of pro-ration may be established under prevailing regulations. At present these call for 2 percent of open flow for a period of 24 hours. Production from the three hour test yesterday is estimated to have a market value of approximately $14,000.

A BEDTIME STORY

By Howard R. Garis

UNCLE WIGGILY'S FUNNY JUMP.

Uncle Wiggily was walking up and down, to and fro, in his hollow stump bungalow one morning.

"Dear me, Wiggy! Can't you keep still until I finish reading the paper?" asked his wife. For she always read the morning paper after her husband had finished with it at the breakfast table. "Why are you tramping up and down so much—so restless like?" asked Mrs. Longears.

"I guess I need to go out in the ice and snow, run and jump around and twinkle my pink nose and look for an adventure", answered the bunny gentleman. "I am tired of staying in the bungalow!"

"But after the Bad Chaps so nearly caught you yesterday, when you were coming home from the jolly dog tinker's with the mended frying pans," spoke the rabbit lady, "you said you were not going out again and look for an adventure in a long time."

"Well, it's a long time since yesterday," her husband replied. "And I really must go out." He took from the rack his tall, silk hat, that Baby Bunty had once made white with paste.

"Well, if you go out do be careful!" begged his wife. "Those Bad Chaps will get you some day and I'll never see you again. Oh, Wiggy, do be careful.'

"I will," promised the rabbit gentleman. "As soon as I have a good adventure, I'll come hopping home to you. Yes, I'll come hopping home! I'll come hopping home. When I have one adventure, then I'll come—hopping home!" And Uncle Wiggily sang the last words long drawn out and musical like.

"Let us hope so," said his wife as she turned the paper to see what well-dressed rabbit ladies were going to wear this winter.

Uncle Wiggily hopped over the snow, he slid upon the ice, he ran around the fields and jumped through the wintry woods.

"Oh, this is jolly weather, I'll glad I'm all together and not in pieces nibbled by those three Bad Chaps so bold. I'm happy and I'm snappy, I'm never cross or scrappy. Among my joys are girls and boys this winter day so cold!"

As Uncle Wiggily sang this he began to skip and hop to keep warm, for it was really very frosty. Behind a bush, not far from where Mr. Longears was feeling so happy the three Bad Chaps sulked in hunger. There was the Fox, the Wolf and the Bob Cat.

"Who is that singing! Is it you?" snarled the Fox, looking at the Wolf.

"Not I! Why should I sing?" snapped the Wolf.

"Was that you singing, Bobbie?" asked the Fox of the Bob Cat.

"No, indeed! I'm too hungry to sing! Why! Why!" cried the Bad Chap, with the silly litle tail as he looked through the bushes. "It's Uncle Wiggily!"

"Don't tell me that rabbit is out there!" exclaimed the Wolf.

"Truly he is!" cried the Fox, taking a look. "Oh, luck is with us once more. Come on! Let's chase him. He's jumping around so fast he will never see us until we are almost up to him. With three of us chasing him one of us ought to catch him!"

"Come on!" mewed the Bob Cat.

The three Bad Chaps rushed out of the bushes at Uncle Wiggily. As soon as the rabbit gentleman saw them he stopped jumping and singing and began to run. Oh, how fast he ran and jumped.

"He'll get away from us!" howled the Wolf.

"No, he will not!" said the Fox. "See, he is running down hill. At the bottom of the hill is a steep place. He won't dare jump to the bottom. He will have to stop on the edge of the jumping off place and we can catch up to him easily. Come in!"

On ran the Bad Chaps after the rabbit. Uncle Wiggily felt so spry that he thought he could easily beat them in this race.

"It will be a jolly adventure to tell my wife," he murmured. But alas! Down the hill, ahead of him, Uncle Wiggily saw the steep place. "It's too steep for me to slide down," he said to himself. "And it is too far to the bottom for me to jump. But how else can I get away from the Bad Chaps? Ah, I know! I'll do a funny jump!"

Mr. Longears stood close to the edge of the high place at the bottom of the hill. Down came rushing the hungry Bad Chaps.

"We've got him now!" howled the Wolf. "He doesn't dare jump!"

"Don't I? Just watch me!" cried Uncle Wiggily. Then he gave a funny backward jump, high up in the air, over the heads of the Bad Chaps landing safely on the hill behind them. Then Uncle Wiggily began to run up the hill to get away. And the Fox, the Wolf and the Bob Cat were so surprised by the bunny's funny backward jump that they slid over the edge of the high place and bumped their noses very hard.

"Ha! Ha!" laughed Mr. Longears as he ran home. "It's a good thing I know how to jump both ways."

(Copyright 1931, by Howard F. Garis.)

GENERAL ADVANCE CONTINUES IN THE WALL STREET TRADING

Financial Markets Higher With Continued Improvement in Bond Section.

LATE PROFIT-TAKING.

NEW YORK, Jan. 7. (CP)—News of the expected January stirrings in the steel industry helped the share market further along the road of recovery to-day.

The financial markets generally were higher, with continued improvement in bonds. Stocks were bought in fair volume early in the day, but the market turned full as profit-taking dropped out here and there after midday. Advances were largely moderate. Rails made the most conspicuous headway. Atlantic Coast Line, an erratic issue of late, shot up nearly 10 points. Rock Island preferred gained 6, and Frisco 5. Such issues as New York Central, Atchison, Rock Island common, Lehigh and Illinois Central gained 2 to 4. Utilities and numerous industrials gained a point or two, including U.S. Steel American Telephone, Byers, National Steel, Woolworth, Underwood Elliott, Standard of N.J., and Lehman Corp. Chemicals, however, were under pressure, Matheson and Allied losing 2 to 3. Electric, and Case declined about 2 points.

KINGSTON PARTY BELIEVED LOST

Pieces of Boat Found on Main Duck Island Identified By Friend of Lost Men.

THREE SEARCHERS MISSING.

KINGSTON, Ont., January 7 (C. P.). — Further indication that the boat in which Cecil Phillips, and Captain William Sheridan of Kingston, and Anthony Kane of Oswego, was a prey to the waters of Lake Ontario in the vicinity of the Main Duck Islands, was given to-day when it was learned that Glen McConnell, a 14-year-old boy, visiting on Amherst Island, found at Point Pleasant, a point on the island, portions of a boat. One of the pieces was brought to the police station here, and Bruce Lowrey, who had made the previous trip to the Main Duck Island with Phillips, stated that it was certainly a piece of wood from Phillips' boat.

There were many pieces found, some with attachments which are used in a boat such as Phillips used. Two cushions have also been found, and they have also been identified by Lowrey as being from Phillips' boat. The conviction is fast growing locally that all three men have gone to a watery grave.

As to the boat in which the would-be rescuers, Stanley Fairbanks, Russell Wemp and Walter Rikley set out on Sunday, nothing whatever has been heard, and while search has been made no trace has been found of them. It is believed in Bath that the three men have put in somewhere to shelter, and that they have run out of gasoline, having only a fifteen hour supply when they left bath.

At that time they had only a day's supply of provisions with them. Word is being anxiously awaited at Bath for return of the tug Salvage Prince which was put out from here early this morning, and which is making a thorough search of the waters about the Main Ducks, False Ducks and Amherst Island.

OPENING POSTPONED.

OTTAWA, Ont., Jan. 7 (C.P.). — Due to the departure of Lord and Lady Willingdon, who will leave Canada on January 14, the opening of the annual exhibition at the National Art Gallery here has been postponed. It had previously been announced that His Excellency would open the exhibit on January 15.

PLANE WHEEL IDENTIFIED

SEATTLE, Jan. 7.—Officials of the Alaska-Washington Airways to-day identified the wheel found on the beach at Annette Island, near Ketchikan, Alaska, as part of the equipment of the missing plane piloted by Robin Renehan. They expressed the opinion, however, Renahan had thrown the wheel overboard to lighten his plane.

FOREIGN EXCHANGE.

NEW YORK, Jan. 7. (CP)—Prime mercantile paper 2¾-3 per cent.

Foreign exchange steady: demand rates (Great Britain in dollars, others in cents):—Great Britain 4.85 5-16: France 3.92½; Italy 5.23¼; Germany 23.79; Canadian dollar 3-8 of one per cent discount.

Plane "Tradewind" Lands At Bermuda

HAMILTON, Bermuda, Jan. 7. — (C.P.)—The monoplane Tradewind landed in the harbor here at 2 p.m.

The monoplane carried Mrs. Beryl Hart and Lieut. William MacLaren, United States aviators, on the second leg of their flight to Europe. They had taken off at Hampton Roads earlier to-day.

Strong winds blew across the harbor and the sky was overcast on their arrival.

The pair landed at 2 p.m. (1 p.m., E.S.T.) after a flight of almost seven hours.

The distance was about 600 miles and the aviators had hoped to average 100 miles an hour. The strong winds, however, cut down their estimated speed.

Former Naval Officer Wanted In Sarnia

SARNIA, Ont., Jan. 7 (C.P.)—Douglas G. Jeffrey, said to be a former Commander in the Royal Navy and a member of the late Sir Ernest Shackleton's expedition to the Antarctic, was to be brought here from Toronto to-day to answer a charge of obtaining money by false pretenses. He was arrested in Toronto yesterday on a warrant issued here, alleging that he secured lodging for himself and a woman at a local hotel and cash on a cheque for twenty pounds issued on a bank in London, England, which was not honored by the bank on which it was drawn.

Relief Meeting is Called for To-night

Believing that there should be a better system of relief distribution in the city of Peterborough Mayor Deane has called a meeting tonight of the citizens and all those connected with relief organizations and the Central Charity Board to discuss plans for organizing a community relief committee. The meeting will be held in the City Council Chambers commencing at 8 o'clock.

It is urgently requested that every organization who in the past has done its share in giving relief to the needy in Peterborough have representatives present so that this movement may have the backing of all.

All citizens who believe that central committee is the proper way of dealing with the relief question are also asked to attend so that the meeting will be representative of the whole city.

FOR SALE & EXCHANGE

YOU have an old Radio set. . . . You want a guitar. . . . Someone else has a guitar and wants a Radio set. The two of you ought to get together in our Classified column. You'll both be pleased just as scores of others are satisfactorily making use of this convenience in The

EXAMINER

CLASSIFIED AD DEPT.
PHONE 1600
We Send for Your Ad

THE EXAMINER PICTURE PAGE

Only Man Able To Form French Cabinet

Theodore Steeg, radical Socialist, leaving the Elysee Palace recently after being instructed by President Gaston Doumergue to form a new French cabinet following the resignation of that of former Premier Andre Tardieu. Following Tardieu's resignation several men in French politics had been asked to perform the difficult task but had failed. Steeg succeeded.

Swiss Snow Drilling Machine

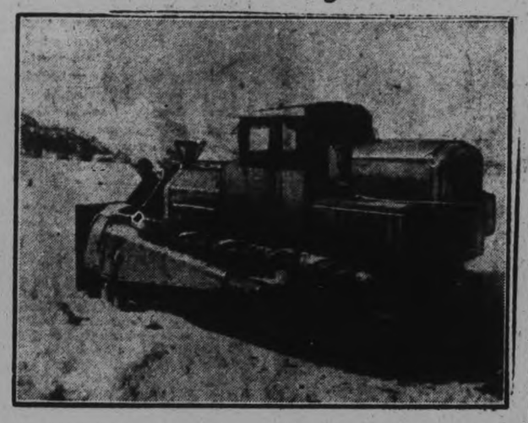

Powerful snow plow employed by Swiss federal postal department for cleaning roads after a heavy snowstorm. This plow does not push the snow aside but drills through it, somewhat on the style of a rock driller.

Idle Fairy Castle Of California

The result of a whim. An eccentric resident of Alhambra, Calif., had this miniature castle built as a whim for his home. He used it, only for a short time, when he became tired of it and it has since been idle and has been the ideal fair castle for the kiddies of the neighborhood who use it as a playground. It is typical of the fairy castle of Grimm's fairy tales.

To Assist in Western Tour

Rev. R. B. Cochrane (left), Home Missions Secretary, and Rev. Peter Bryce (right), Secretary of Missionary and Maintenance Fund, who will join the United Church's moderate, Dr. E. H. Oliver, in a visit to Western Canada fields, seeking to succor districts where ministers and people are undergoing hardships. They will meet Western Church leaders at Winnipeg, January 3rd, and at Regina, January 5th.

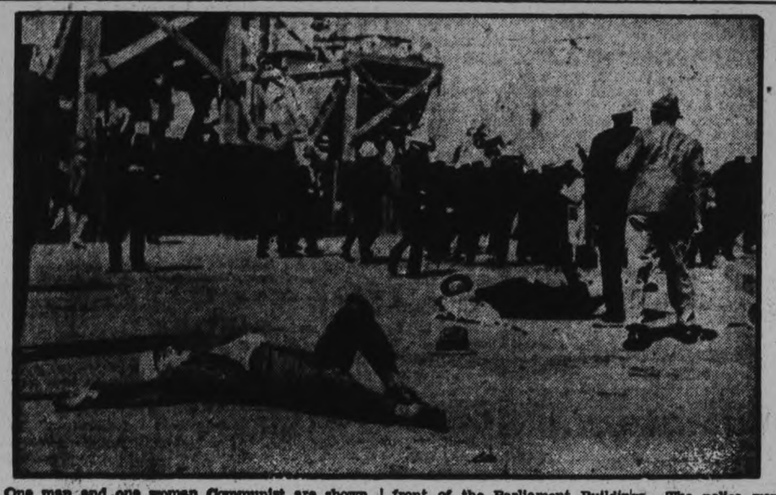

One man and one woman Communist are shown stretched prone after a tussle with Australia police. The Reds mobilized and attacked a police cordon in front of the Parliament Buildings. The police were shown retaliating with batons. Five of the rioters and police were injured, and twelve arrests were made.

Elephants Enjoy Cricket

England has at last found a batsman equally as formidable as Don Bradman in one of Power's "star" elephants. These elephants are adapting themselves to cricket with great enthusiasm and their "swipes" are like shots from a gun. Photo shows two of elephants "batsman" and "wicket keeper" complete with caps, at wicket.

Mr. and Mrs. Charles L. Eshleman of Cleveland, Ohio, with a part of their collection of lighting devices which they have gathered from various parts of the world, depicting the history of domestic lighting for 2,500 years.

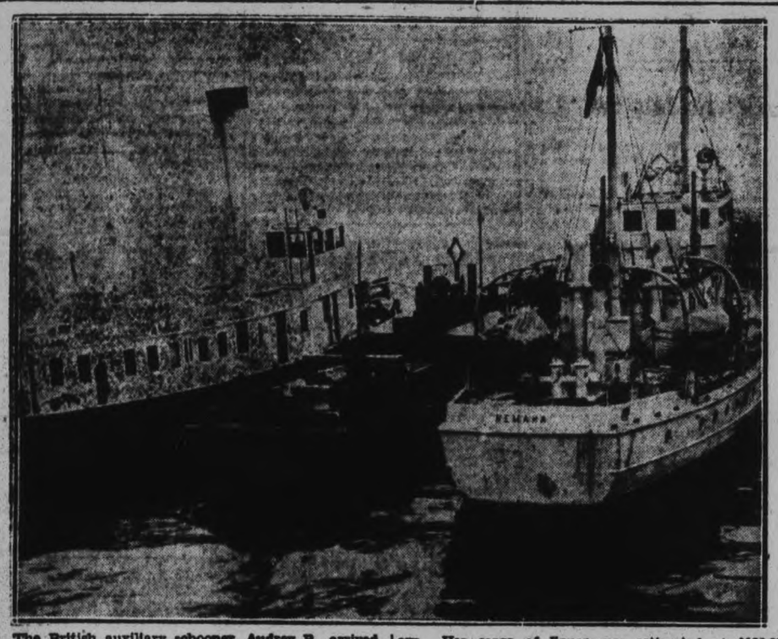

The British auxiliary schooner, Audrey B., arrived in New York harbor, guarded by two coast guard vessels. The schooner was captured Christmas Day in Fort Pond Bay off Montauk Point after coast guard patrol boat No. 290 had fired three one-pound shells into her stern. Her cargo of liquor was estimated at $100,000, 2,800 sacks of liquor were found on board. The coast guard vessel 290 was commanded by Boatswain A. C. Cornell, who, a year ago, was exonerated in the shooting of the crew of the rum-running, Black Duck.

Two new British railway engines of the "Royal Scot" class named "The Boy Scout" and "The Girl Guide," have just been built in the Motherland and Sir Robert Baden Powell is here seen unveiling the plaque on "The Boy Scout" engine. Next to him is Sir Josiah Stamp.

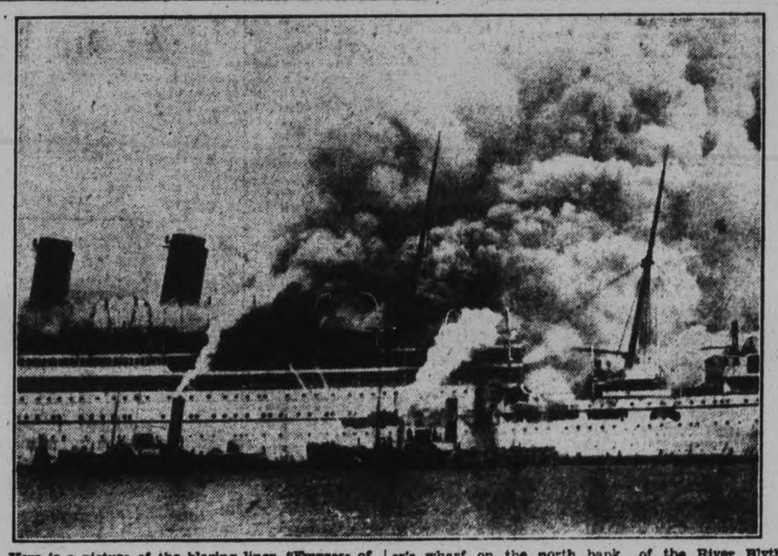

Here is a picture of the blazing liner, "Empress of Scotland," the old 25,000 ton C.P.R. boat which was gutted by a disastrous fire while lying at the shipbreaker's wharf on the north bank of the River Blyth, England.

At one time recently there were 8,000,000 tons of coal and coke stored in the Ruhr in Germany.

Field Marshal Sir William Robertson unveiled the memorial to officers and men of the forces of the empire, who lost their lives in the waters surrounding Great Britain, and who have no grave but the sea, at the Hollybrook cemetery, Southampton. Lord Kitchener's name is on one of the panels. Photo shows the service in progress.

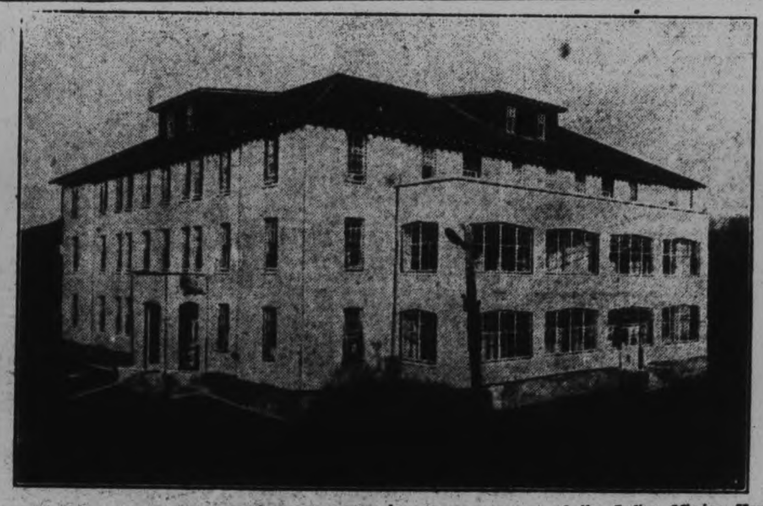

The Department of Indian Affairs, Ottawa, has joined with the British Columbia Government and the United Church's Home Missions Board in erecting the new Hazelton Hospital at Hazelton, B.C., head of navigation on the Skeena. The new hospital shown above has grown out of the Indian Mission Hospital founded by Dr. H. C. Wrinch for the Methodist Missionary Society thirty years ago. The new structure will accommodate fifty patients, including up to twenty-three Indians, in a special wing.

Silence may be golden but there is a time and place for everything and even the taciturn oyster knows enough to open his mouth when the dinner bell rings. If you don't believe it, observe this photograph where the oysters are receiving their daily meal of salt water.

ROBERT RYCKMAN IS CHOSEN SUPERINTENDENT OF CODRINGTON UNITED CHURCH SUNDAY SCHOOL

Election of Officers Features Annual Get-Together in Form of Dinner Party

LADIES' AID MEET

CODRINGTON, Jan. 7. (Examiner Correspondence).—Robert Ryckman was chosen superintendent of Codrington Sunday School at the meeting held at noon on Friday, when the members met at the Church and enjoyed dinner together.

The election of officers was held after dinner, when Rev. D. R. Clare acted as chairman. William Goodfellow was chosen assistant superintendent and other officers are: Second assistant, W. Raycraft; secretary, John Goodfellow; treasurer, Oscar VanBlaricom; organists, Mrs. Jacques and Mrs. H. Reddom; teachers, Bible Class, Maurice Ames; Senior Boys and Girls' Classes will choose their own teachers; Junior class, Mrs. G. Goodfellow, with R. Ryckman as assistant; primary, Mrs. Goheen with Miss Z. Cole as assistant.

Ladies' Aid Meets

The annual meeting of the Ladies' Aid followed, with Mrs. Ryckman, president, in the chair.

The treasurer read the annual report of the year, showing a balance on hand of $35.26.

It was moved that $15 be given to the Missionary and Maintenance fund of the church.

It was also moved that a payment of $25 be made on the piano.

The retiring president thanked the officers who had worked with her during the past years and also the members for their support.

The pastor, Rev. D. R. Clare, was chairman for the election of officers which was as follows: President, Mrs Harry Reddom; 1st vice president, Mrs. Charles Ross; 2nd vice president, Mrs. R. Ryckman; secretary, Mrs. William Goodfellow; treasurer, Mrs. Jacques; organist, Mrs. McColl; visiting committee, Mrs. Hazlewood, Mrs. G. Goodfellow, Mrs. M. Ames and Mrs. Dinner; program committee, the executive, Mrs. Martin and Mrs. Goheen; auditors, Mrs. Lloyd and Mrs. T. Martin.

A hearty vote of thanks was given to Mrs. Ryckman for her work as president.

It was decided to have the first social evening on Thursday, January 8.

District Churches

NORHAM UNITED CHURCH

NORHAM, Jan. 6 (Examiner Correspondence)—A New Year's service was held in Norham Church on Sunday morning, when the choir sang the anthem, "Thine for Service."

Rev. D. R. Clare preached from the text, "Then Samuel took a stone and called the name of it Ebenezer, saying, 'Hitherto has the Lord helped us.'"

As an introduction, the reverend speaker told the story from which the text was taken and emphasized the fact that while the people fought, Samuel prayed. He spoke of the significance to the Jews as they compared this to Moses who prayed in a similar way for his people.

"Then Samuel erected a monument. We are all familiar with monuments since we find them erected in all localities. We are erecting monuments in our lives. What we should all strive to raise is the monument of goodness. Paul called it charity; Jesus called it discipleship; John Wesley called it perfect love and General Booth called it "Helping Others," but what ever it is called, we can all erect the monument of goodness by living up to the standard set by Jesus."

At the close of the service, the Sacrament of the Lord's Supper was administered to a large congregation.

MILLBROOK, Jan. 7. (Examiner Correspondence) The service at Saint Andrew's United Church on Sunday morning was most impressive in character, with the spiritual atmosphere particularly predominates, as two recently-elected members of the church session, J. H. Might and John R. George, received ordination as elders, the pastor, Rev. W. W. Jones, B.A., B.D., conducting the service, the congregation and the other ten elders all having a part in the solemn ritual.

The anthem, "Come Unto Me" sung by the choir under the leadership of Mrs. H. W. Johnston, with solo by Mr. Johnston, was peculiarly appropriate, and the hymns also were in keeping with the spirit of consecration that was strongly in evidence throughout the service.

The reception of a new member to the church roll, Miss Mabel Meadows formerly of Port Hope, through a letter from her pastor, expressing her standing in full connection and high esteem in the United Church of the nearby town, added to the impressiveness of the morning's worship.

A large number of communicants partook of the sacrament of the Lord's Supper, which followed the reception, and ordination, the new elders being among those who assisted the pastor with this part of the service. The list of elders making up the session of Saint Andrew's church now includes Brothers J. Whitfield, H. W. Johnston, G. E. Burnham, P. Stinson, W. E. Ball, J. H. Might, H. A. Earle, W. Fred Pallis, J. Albert Brown, T. H. Aiken, J. H. George, and Dr. A. Jemison, who is the session's clerk.

CAVAN

On Sunday evening in Cavan Church the service was appropriate for the New Year.

The pastor, the Rev. J. E. Whitham, gave a splendid sermon emphasizing the fact, that if we wish to hasten the return of prosperity, and have the ensuing year brighter and better for everyone, we, as a people, must put first things first. If we help to establish the Kingdom of God and His teachings in our midst, all other things will follow.

The communion of the Lord's Supper was observed and three new members were received into the church.

TRENT RIVER

TRENT RIVER, Jan. 7 (Examiner Correspondence)—Rev. W. R. Archer, pastor of the United Church preached the first sermon in the New Year, Sunday afternoon to a large congregation, taking his text from Psalm 116:12, "What shall we render unto the Lord for all his benefits." Mr. Archer compared the similarity of the last night of the old year to the last night of our life. "If people know the need of others they are bound to help. After all what we give doesn't represent giving or enterprise. We ought to thank God for currency, if we cannot go to serve as missionaries we can give, if we get filled with the study of God in our home and ask Him to pour out His love to us—In 1914 to 1918 think what it cost? To those who gave money considered it little to give when they could not go to serve for their country—counted it a privilege— not a task. We say "We've been giving regular to the church — that is the Lord's money."

In conclusion the pastor urged the congregation to help in the cause of missions and in years to come they would thank him for doing so as there was a large door of opportunity which we could meet through our currency.

Envelopes were passed throughout the congregation for the donations from the members of an extra Christmas gift for those who need the life-giving power of His gospel, sent by the Missionary and Maintenance Committee.

Gift Shower Held

The "in as much" gift shower was held Friday night at the United Church. The Rev. Mr. Archer was chairman for the evening. A short program was given including readings given by Mrs. Knowlton Waters and Milton Hawley, and vocal duet by Mesrs. W. W. Redden and John Ruttan. Mrs. Waters gave the scripture reading. The gifts were distributed throughout the needy in the community.

FENELLA

"I am Alpha and Omega, the beginning and the end, the first and the last," Rev. 22:13. "These words have a peculiar significance for us at this particular season," said the Rev. R. W. Paton in his Sunday evening sermon in the Fenella United Church.

Mr. Paton had a special New Year message for his congregation. "We have passed another milestone," said Mr. Paton, "let us therefore look back for a little while on the year that has gone, that mixture of joy and sorrow, hope and disappointment, failure and success which we call life. We have closed another volume in our life story, what has been written is written and cannot be changed!

"No matter what the experiences have been God has been leading us and has brought us safely to this moment. Each experience had its lesson for us and was the fulfilment of His Divine purpose.

"Now let us look forward for a little while, we stand upon the threshold of a New Year and an untrodden path. Let us begin the New Year by making Jesus the Alpha and the Omega, of our business life, our home life, our church life. Christianity must be loyally practiced in every deed and every day. As you realize the sins, mistakes and failures of the past year do not be content to continue along that same path. Do not continue to cling to that idol that has come between you and Jesus Christ. Cast aside every sin and weight that so easily beset you.

"The church is composed of men and women and what it means to the cause of God depends upon how Christ is manifested by those who compare it. It is possible for the church to fail to represent Christ and His cause. The Holy Spirit can only come down where brethern are dwelling together in Christian unity. Make your church effective by making Jesus the Alpha and Omega of your church life."

Mr. Paton's wish for his congregation was "that God may be with you to the first milestone and the last one."

An appropriate solo, "Our Father Through the Coming Year," was well rendered by Miss Donna Talling, at the close of the sermon.

Letter Of Thanks Read At Meeting

NORWOOD, Jan. 7.—(Examiner Correspondence).—At the January meeting of the Norwood Women's Institute a number of communications were read thanking the Institute for donations of money which were sent to the Northern Relief Fund and for Christmas Cheer which was sent to several local people.

A communication was also read from Roseneath Dramatic Club regarding the play, "Marrying Anne" and it was decided to put the play on in the town hall on January 12, under the auspices of the Institute.

It was decided to make an outfit of winter clothing for a small girl, the directors to be a committee in charge.

An exchange of Christmas gifts was made before the serving of refreshments by the hostesses, Mesdames Rogers, Townends, and McMillen.

5 DAYS SWEEPING 5 DAYS

CLEARANCE SALE

OF Beatty BROS LIMITED ELECTRIC WASHERS

Most Sensational Offer Ever Made Here

No Value in Years to Come Will Equal This

20 MONTHS TO PAY NO INTEREST

ONLY $5 DOWN

20 MONTHS TO PAY NO INTEREST

LOOK AT THESE GREAT BIG BARGAINS

Small Down Payment $1.00 Per Week

20 Electric Washers to Clear at Unheard-of Prices

$15 $20 $25 $30 $35

Small Down Payment—Only $1.00 Weekly—No Interest—3 Extras FREE

Small Down Payment $1.00 Per Week

We Are Going to Clear Every Washer Regardless of Profit—These Prices Are Far Below Cost

75 Slightly Used Electric Washers All Fully Guaranteed to Go at These Prices While They Last

$59

SMALL DOWN PAYMENT

$109

EASY TERMS

$69

NO INTEREST

$139

20 MONTHS TO PAY

$79

COME IN NOW

$149

3 EXTRAS FREE

$49

SAVE $30 TO $50

$89

There Will be a Rush—You Will Need To Hurry—Never Such An Offer Ever Given Before

$69
Small Down Payment
$1.15 Weekly

$89
20 Months to Pay

FREE Your Choice of 3 Washday Extras FREE

3 3

Washday Extras With Every Washer

Beatty BROS. LIMITED

Washday Extras With Every Washer

$119
Small Down Payment
Easy Terms

$139
20 Months to Pay

342 WATER ST. PHONE 3129

BEATTY WASHER STORE

★ January Clearance Sale ★

Hundreds of Superior Values Again Demonstrate the Fact that it Pays to Shop in Peterborough, and especially at Hall's

3 BIG DAYS
Thurs., Fri., Sat.

Handkerchiefs 5c

For Men and Boys
Made from fine white lawn, size about 16 inches; finished with neat, narrow hemstitched hem. Real value 6 for 25c at..... **6 for 25c**

Pins, 4 Doz. 5c
ASSORTED SIZES

Nickeled Safety Pins, with needle points, and strong shields. Three sizes on card of one dozen. 3 Big Days.
4 Cards 5c

Scribblers
EXERCISE BOOKS, PENCILS
2 for 5c
Scribblers contain 144 pages of good quality plain heavy newsprint paper.
Exercise Book has 52 pages of high grade white wove paper, ruled with faint lines and margin.
Hexagon shaped Pencils, HB black lead; brass tip with red rubber. All splendid quality at our special price.

White & Grey Factory Cotton
Both cloths are closely woven, firm, cleanly finished and will be found serviceable and useful for a great many household purposes. You'll be surprised at such quality selling at only, yard **12½c**

Luncheon or Breakfast Cloths
Splendid quality Cloths measuring 52 x 52 inches in size; woven in checked designs with wide contrasting coloured borders in gold, blue or green. Regularly priced at $1.00. 3 Big Days' Special, Each..... **69c**

Linen Crash Toweling
A good, firm quality pure Linen Crash Towelling. 16 inches wide. Splendid drying quality. Patterned with various striped borders in red, green, gold, etc. During Three Big Days, per yard.. **14c**
OR 8 YARDS FOR $1.00

HUNDREDS of VALUE SURPRISES AWAIT YOU!

Hemstitched Pillow Cases
An outstanding value for the 3 Big Days is offered in fine, pure White Cotton Pillow Slips, evenly woven, finished with 2½-inch hem with neat hemstitching. Don't fail to see these tomorrow. Each..... **23c**

Heavy White Flannelette
A firm, heavy, soft surfaced,, fleecy pure White Flannelette, yard wide and suitable for the making of nightgowns, linings, children's garments, pyjamas. A regular 35c cloth selling at, per yard..... **25c**

3 BIG DAYS
Thurs., Fri., Sat.

Linen Pillow Cases

Pure Irish linen Pillow Cases of strong, finely woven cloth, 42 x 33 inches in size; 2½-inch double hemstitching. Reg. $1.95 for **$1.39**

Fresh New Prints
A splendid assortment of small floral and fancy designs in dainty color combinations. You'll like the quality and variety of patterns. Per yard..... **17c**

CHILD'S BLANKETS, 29c
Heavily napped Flannelette Crib Blankets, with whipped edges. Patterned with checks in pink or blue on white grounds.

Five Yards Cheesecloth 23c

"Moco" Bleached Cheesecloth, yard wide, suitable for face, wash and sanitary cloths, polishing, dusting, etc. Nine-inch package contains five yards. Unusual value for 3 Big Days..... **23c**

White Flannelette
Pure White Flannelette with soft surface and of fine, even weave. For children's garments, or linings, and all general purposes. Per yard..... **10c**

Telephone 1780

WINTER WEIGHT
Bloomers 95c
Bloomers of wool reinforced with just enough cotton to prevent shrinking. Fine plain ribbed, also with silk stripes, and double set-in gusset. Peach, grey and mauve. All sizes. Pair..... **95c**

RUBBER
Baby Pants 14c
2 for 25c
Pants of good, firm quality, acid proof rubber; in white and natural. Frilled rubber at knees and waist. Medium and large sizes. Get several of these when they may be had for half regular price.

ALL LINEN
Glass Towels 13c

Pure Irish Linen Hemmed Glass Towels, 17 x 27 inches in size. Of fine quality, woven in check designs in combinations of gold, blue rose and green. Each..... **13c**
or 2 for 25c

Women's Wash Frocks $1.79
Daytime Dresses fashioned from printed broadcloth, printed crayshene, and heavy quality prints. Designs are in dainty floral, dot and conventional arrangements. Made in splendid variety of styles—flare skirts, straight pleated and bolero styles; short and long sleeve models. Sizes 16 to 20, 36 to 44, and outsizes 46 to 52.

Wool Gloves
SIZES 6 TO 8—PAIR
57c

Seamless knitted Wool Gloves of English manufacture. Your choice of several styles with fancy turned cuffs and straight cuffs. Colours: camel, grey, beaver, etc. Sizes 6 to 8. 3 Big Days value..... **57c**

Wooltex Vests

Women's "Wooltex" Cotton Vests, fine ribbed in tailored sleeveless style, tubular trimmed and in warm winter weight. Cream colour. Sizes 36 to 44. Splendid value, each.... **39c**

EVERY COAT IN STOCK REDUCED ONE THIRD

If you are still amongst those in need of a Winter Coat, we suggest you come in and see the remaining Coats in our department, which are offered at a reduction of One-Third. All are fashionably styled, warmly furred garments, made from good quality broadcloths. Several styles, colours and sizes. **READY-TO-WEAR DEPARTMENT—SECOND FLOOR**

ALL MILLINERY NOW GOING AT HALF PRICE

The Millinery Department offers its Annual Winter Clearance of Smart Hats. There are models to suit everyone, and all cleverly styled, neatly finished, attractively trimmed. Hats of superior workmanship originally priced from 4.50 to $10.00 going on Sale at HALF PRICE.
MILLINERY DEPARTMENT—SECOND FLOOR.

Ribbed All-Wool Socks
English Ribbed Half Hose for Men at a price that will attract many buyers. Reliable heavy all wool cashmere quality. 5/1 ribbed, and in sizes 10 to 11½. Black heather and grey. Pair..... **49c**

Smartly Patterned Socks
Men's Silk and Wool Cashmere Half Hose in a variety of fancy checks and diamond patterns. Colors: black, grey, fawn, blue, etc. A splendid assortment of sizes, colours and patterns. Warm and comfortable, pair..... **45c**

Gordon Shirts
IN A GREAT JANUARY SALE
COLLAR ATTACHED **$1.49** SEPARATE COLLAR

A truly wonderful Shirt value in which every man will want to share! Negligee Shirts with two separate collars. Made from lustrous, high quality, silk finish broadcloth materials, in newest patterns. There are also the comfortable collar attached Shirts of the same desirable quality and in good patterns as well as some whites. All of "Gordon" manufacture. Sizes 14 to 17.

DON'T FORGET THE
Beauty Bath Soap 5c
Get your supply of Walker's Big Beauty Bath Soap—the 4-ounce cake of high quality, daintily pperfumed soap, worth 10 cents, for only....5c
Not more than five cakes to a customer

Leather Mitts

27c
High Quality at Low Price
Boys' Mitts made from good split leather, chrome-tanned, warmly lined, and with knitted wool cuff; in sizes 5, 6 and 7. These are priced exceptionally low and we suggest you shop early for them.

FINE WOOL GLOVES
Warm, durable honeycomb knitted Wool Gloves, in fawn and grey shades. Small men's, men's and O.S. sizes. If you want Gloves, come to Hall's, Thursday, Friday or Saturday, and get them at, per pair..... **59c**

SPECIAL
Men's Gloves $1.49
Come Early for These
Men's Lined Cape and Mocha Gloves in colours of tan, grey and brown. Priced regularly at $2.00 and $2.25 the pair. Sizes 8 to 10. Warm striped wool lining. Vented at wrist and fitted with dome fasteners.

Boys' Gloves

Splendid Quality
69c
A special item for the boys who prefer wearing the gauntlet glove. In black and brown leather, trimmed with star and fringe. They usually sell at from 75c to $1.00 the pair. January Sale Price..... **69c**

WOOL SOCKS
23c
Men's comfortable All Wool Work Socks in oxford grey shade with white wool heels and toes. Special Sale value.

Boys' Wool Gloves 39c
Warm Wool Gloves in attractive fawn shade, made with double knitted wrists in fine honeycomb knit. Sizes for boys from 8 to 14 years. A popular Sale number you should not overlook.

Warm Durable Low Priced Mitts 85c and 50c

January Clearance

Mens Horsehide Mitts, fully grained stock on the face and fine quality split horsehide on the back, knitted wool lining and storm cuffs. Worth $1.00 to $1.25.

Men's Leather Mitts, usually sold from 75 to 85 cents. Made from good split leather with warm lining and knitted wool cuff. Chrome, tan and brown shades.

January Clearance

BOYS' CREW NECK
Sweaters 98c
A favorite with the boys. Crew neck, Pullover Sweaters, in plain black with "swanky" embroidered design on breast of each garment. Sizes 26 to 34, ages 8 to 16. Warm and serviceable. Regular $1.50.

RICHARD HALL LIMITED

PREMIER SCULLIN ARRIVES HOME

Finds Australia Not Alone in Her Troubles—All Parts of Empire Worried.

EARNEST EFFORTS NEEDED.

FREMANTLE, West Australia, Jan. 7 (C.P. Cable, via Reuter's).—Prime Minister James Henry Scullin reached Australia yesterday after his visit to England and Europe, during which he attended the Imperial Conference.

The conference brought the representatives of the British Commonwealth closer together, Premier Scullin remarked. Australia's efforts to solve her problems were being watched with keen interest by her partners in the Empire, he said.

Premier Scullin also his visits to other countries had impressed him with several facts, namely, that Australia was not alone in her troubles, and that Governments could only play a part in reviving trade. The earnest efforts of all sections of the community were also required, he stressed. He had found how important it was, visiting Britain at the present time, to talk with commervial and industrial leaders as well as with political leaders.

Canadian Sportsmen Honor Reg. DeGruchy

TORONTO, Ont., Jan. 7. — Many prominent men in the world of sport gathered at St. Augustine's church here today to pay their last tribute to Reginald Degruchy, well known rugby official and former rugby star, who died suddenly at his home Sunday. A great number of floral tributes were received from Hamilton Tigers, Balmy Beach, Argonauts and University of Toronto schools

Rev. Gerald C. Clarke of Cleveland, a brother-in-law of the late Mr. Degruchy officiated at the funeral service while he was assisted by Rev. J. J. Robbins, rector of the church.

James Walsh Is Victor In Deputy-Reeve Race

GRAFTON, Jan. 7.—(Special to The Examiner)—Miss E. Mae Mulholland, prominent in Conservative party work, was defeated by James Walsh for the office of deputy-reeve for Haldimand Township. James Smith was elected Reeve by acclamation. H. M. Hutchinson, Archie McKenzie and W. A. Hoskin were elected to the council, and the only other contestant, Stanley McBride, was defeated.

Cavan

Mr. and Mrs. Earl McGill spent Christmas with her parents, Mr. and Mrs. Page, Ballyduff.

Mr. R. Sutton was a visitor to Peterborough on Wednesday evening.

Mr. T. Coulter, Pontypool, has been the guest of his sister, Mrs. E. Syer, and Mr. Syer, during the past week.

At the annual school meeting of S.S. No. 7, Mr. R. S. Staples was re-elected trustee. The trustees for 1931 are: Messrs. John Smith, David White and R. S. Staples. Miss V. McKim is the teacher.

At the annual meeting of S.S. No. 8, or Whitfield's School, on Wednesday morning, Mr. Hilliard Lang was the retiring trustee, Mr. W. Williamson taking his place. Messrs. J. Armstrong, H. Argue and Wm. Williamson are the School Board for 1931, with Miss Cain, teacher.

At the annual meeting of Cavanville School, S.S. No. 5, Mr. Thos. Madill was the trustee elected in place of Mr. Wm. Tinney, the retiring trustee. The personnel of the board for 1931 is Messrs. Wm. Nill, Thos. Madill and H. Snider. Mr. Reginald Sutton is the teacher.

Miss Alma Perrin visited friends in Elizabethville during the holidays.

Mr. and Mrs. D. J. Hunter entertained at dinner on New Year's Day. Their guests included Mr. and Mrs. J. C. Swain, Will and Helen, Mrs. Margaret Matchett, Miss Frances Hunter, Mr. Fred. Hunter and Mr. and Mrs. R. Robertson.

Miss Bertha McNeil, Brockville, spent New Year's and the week-end with friends in Cavan.

Mrs. Margaret Rutherford and daughters, the Misses Sylvia and Alma, and sons, Roy and Harold, were dinner guests of Miss M. E. Hunter on New Year's Day

Mr. and Mrs. Alex. Miller and baby, June, were guests of her parents, Mr. and Mrs. R. Matchett, on New Year's Day.

Mr. Frank Matchett, Innisfree, Alberta, is visiting his brother, Mr. Richard Matchett.

Mr. and Mrs. E Syer entertained at dinner on New Year's Day. Guests included: Mr. T. Coulter, Pontypool; Mr. G. Coulter, Millbrook; Mrs. Mary Syer and daughters, the Misses Jean and Isabel, Millbrook, and Mr. and Mrs. Ray Syer and Mr. and Mrs. Russell Bonner, Cavan.

MARMORA.

Mr. Charles Drennan of Sudbury is visiting relatives in town.

Mr. J. Brock and niece, Miss Lena Webb of Belleville were visitors in town on Monday.

Mr and Mrs. N. A. Kilpatrick and daughter, Irene, visited relatives at Bannockburn on Thursday.

Mr. C. Henderson of Glanmire spent Saturday evening with Mr. and Mrs. M. Lavender.

Mr. H. Henderson and Mr. C. Armstrong of Glanmire visited relatives in town on Saturday.

Mr. B. Nayler has moved into the Dewey house.

Mr. K. Yaschuk has moved into rooms over the Dunlay block.

Mr. John Finnegan of Kingston spent the week-end at his home here.

NEW U.S. CANADA TUNNEL MOOTED

Rumored Promotor of Detroit River Project to Arrange Financing of Scheme.

SARNIA TO PORT HURON.

SARNIA, Ont., January 7 (C.P.).—Prospects of a vehicular tunnel between Sarnia and Port Huron modelled after the Detroit-Windsor tunnel, were revealed here to-day. The project which would cost between ten and twelve million dollars, would be financed by interests arranged for by F. W. Martin, the promoter of the Detroit River tunnel. It will be used for automotive traffic, and will be complete in many details. It was learned on good authority to-day that options for the Canadian terminal have been taken on property in this city. Actual details were not available to-day.

Voice of the People

Letters to be printed in the Voice of the People column must be received at The Examiner Office on the day before it is desired to have them inserted.

THINGS WORTHY OF NOTE

Editor of The Examiner,

Dear Sir,—Mr. Bennett has with characteristic courage and ability reached without delay the fundamental in our present western grain difficulty though it involves the complete collapse of all the fancy Conservative theories spread before the public last summer.

He has found that "Canada First" and the rest of the world nowhere will not work; that is if Canada is at the same time to be largely dependent upon the rest of the world for her export trade. With one stroke he has cut down to the root of the matter. If Canada is to be sufficient unto herself she must establish not only one home market but a multitude of home or local markets.

So long as Britain was the world's workshop the world market was quite a simple affair. Britain did the industrial work and the rest of the world paid for it in food and material resources. But the time came when the U.S. entered the arena and Britain had consumed her natural resources in iron and had to go to Sweden. Then the transportation of the modern world began. Gradually every country became industrial as well as agricultural and trade diminished until at present it has become quite limited.

Knowing this fact and realizing what it means, Mr. Bennett has thrown over his fine promises and impossible policies and has faced the truth before it is too late. That the west was to live on the bounty of Canada was, of course, merely a hold-up. "Let each locality in the West," he says, "be its own manufacturer and food raiser. That is the true plan." Whether it is or not it is the only remedy for unemployment. After all trade is only the handing of the work of one man to the work of another for payment of each product. Just as the whole of literature is the manipulation of the alphabet, so is the whole of trade the manipulation of that one simple act. Mr. Bennett is a great financier and he has not hesitated to face the basic fact. This policy will make a very tame cat out of Canada after all the big ideas we have indulged in but it is the true one. Some day a genius will arise who will startle the world and start his country on the road to glory and prosperity as before but not so long as people who barely know their right hand from their left have power to decide the matter at the polls.

While he was away Mr. Bennett was very badly served of his "help." They have got him into a nasty mess. Quebec is a province in which all denominations of religion are fed out of the public or government treasury. It is the old plan. We have the remains of it in Ontario where churches and other institutions have their taxes paid by the public. It is a plan that works perfectly where it can be worked at all. But it does not apply to the whole of Canada. Hence when this government voted its twenty million dollar relief fund it should have said that those parts of it given to provinces were not to go to religious organizations or works but it did not say so. When Quebec went to hand out to Protestants, Catholics, Jews, etc., the fund, the Bennett government said, "No." That "no" should have been said before. Now it leaves Mr. Bennett in a very nasty position. Quebec newspapers are already calling loudly for Meighen. They demand that Bennett take him in. He will do what Quebec wants, they say. Certainly he showed what he would do to get into power, before.

It has now been discovered that what has long been thought is true—that alcohol is the medium by which solar energy is absorbed by humans. When human cells lose this alcohol they become decayed or tubercular. Hence consumption. It has also been pretty well decided (see Dr. Goldberg, of Montreal) that giving people old or young serums to prevent disease before they actually are attacked is a gross blunder and the cause of the loss of much of the vitality of children who indeed are often given the disease by the injections.

J. H. Burnham.

NO UNFAIR METHODS

Editor Examiner.

Dear sir:

Your editorial of January 5th re change in buying milk for human consumption, beg to correct your impression as to the danger of unfair methods practised on the producer. For years all milk purchased for cheese making and condensing has been purchased on the butterfat basis.

The Ontario Milk Producers at their annual meetings for the past two years passed a resolution asking the Government to enact legislation so that all milk sold for human consumption be paid for on a butterfat basis. This Act is now in force and to make it legal for the government inspector to enter a manufacturing plant to check up the man who does the testing for butterfat a certificate is granted to some man in each plant whom the government is satisfied is capable of operating the Babcock Test. This has been the same practice that has been followed in the cheese and butter factories. A cheesemaker or buttermaker must have a certificate from the Department to make cheese or butter and the new law now appoints a man under a certificate and if he does not do the work honestly his certificate is cancelled and he is out of that job for life. In short the same system is in force in milk distributing plants that has been in force in the cheese and butter factories for years.

G. A. GILLESPIE.

RADIO PROGRAM

WEDNESDAY FEATURES

6.00—Black - Gold Orchestra — CKGW-NBC.
6.45—Uncle Abe and David — CKGW-NBC.
7.00—Amos 'n' Andy—CKGW-NBC.
7.00—El Tango Romantico—WEAF.
7.30—Evangeline Adams — CFRB-CBS.
7.30—Rex Battle's Orchestra — CPRY.
7.30—Phil Cook—WJZ.
8.15—Radiotron Varieties—WEAF.
8.15—U.S. Marine Band — CFRB-CBS.
8.30—Luden Orchestra — CKGW-NBC.
8.30—Toscha Seidel Orchestra — CFRB-CBS.
9.00—Halsey Stuart—CKGW-NBC.
9.00—Gold Medal Fast Freight — CBS.
9.30—Palmolive Hour—CKGW-NBC
9.30—Joyce Instrumental Trio — CKGW.
9.30—La Palina Smoker—CBS.
10.00—The Threshold—CFRB-CBS.
10.30—The Wayside Inn—WJZ.
10.30—Fred Culley's Orchestra — CPRY.
10.30—Columbia Concerts — CFRB-CBS.
10.30—Coca-Cola Program—WEAF.
11.00—Newscast—CFRB.
11.00—Slumber Music—CKGW-NBC.
11.00—Vincent Lopez Orchestra — WEAF.
11.00—Amos 'n' Andy—WJZ.
11.00—Guy Lombardi's Orchestra — CBS.
11.30—Romanelli's Orchestra — CKGW.
11.30—Musical Aviators—CFRB-CBS.
12.00—Weasel Night Club
12.30—Nocturne—Ann Leaf—WABC.
12.30—Louis Panico's Orchestra — WJZ.

THURSDAY FEATURES

6.45—Tower Exercises—CKGW-NBC
8.00—Tony's Scrap Book—WGR-CBS
8.00—Jake and Lena—CKGW-NBC.
8.00—Shirriff's Program—CKNC.
8.15—Devotions—WBEN-NBC.
8.30—Cheerio—CKGW-NBC.
9.00—For Everyone—CFRB-CBS.
9.00—Morning Melodies—WEAF.
9.30—Morning Moods—CFRB-CBS.
10.15—Ida Bailey Allen—CFRB-CBS.
11.00—Pot of Gold—CFRB-CBS.
12.00—Paul Tremaine's Orch.—CBS.
12.10—Newscast—CFRB.
12.30—Farm and Home Hour—WJZ.
1.00—Luncheon Music—CKGW-NBC.
2.00—Artists' Recital—CFRB-NBC.
2.45—Skillet Sisters—CKGW-NBC.
3.00—Art Quartet—CKGW-NBC.
4.00—Asbury Park Orch. — CFRB-CBS.
4.30—U. S. Army Band—WJZ.
4.35—Band from London — CKGW-NBC.
5.00—Lady Next Door—WEAF.
5.00—Carlos Marimba Band—WJZ.
5.10—Newscast—CFRB.
6.00—Black-Gold Orch. — CKGW-NBC.
7.00—Amos 'n' Andy—CKGW-NBC.
7.30—Rex Battle's Orchestra—CPRY
7.30—Phil Cook—WJZ.
8.00—Fleischmann—CKGW-NBC.
8.30—Salada Salon Orchestra—WJZ.
9.00—Nelson Hour—CFRB-CBS.
9.00—Arco Party—CKGW-NBC.
9.05—N.H.L. Hockey—CFCA.
9.30—Fred Culley's Orchestra—CPRY
9.30—Jack Frost's Melody—WEAF.
10.00—CNRX and CNRT with C.N. Chain.
10.00—B. A. Rolfe's Orchestra—WEAF
10.30—Echoes of the Opera—CKGW-NBC.
11.00—Newscast—CFRB.
11.00—Richardson's Orchestra—WEAF
11.00—Slumber Music—CKGW-NBC
11.00—Amos 'n' Andy—WJZ.
11.00—Ben Bernie's Orchestra—CBS.
11.30—Moonbeams—WOR.
11.30—Ellington's Orchestra—WEAF.
11.30—Romanelli's Orch.—CKGW.
12.00—Pennsylvania Orch.—WEAF.
12.30—Organ, Ann Leaf—WABC.
12.30—Diensberger's Orchestra—WJR

FUNERAL SERVICES.

LONDON, January 7 (C.P.). — Funeral services for Louise, Princess Royal, eldest sister of the King, will be held at St. George's Chapel, Windsor, on aSturday morning, it was announced to-day. She died on Sunday after a long illness.

on Coughs

The first sip of "Buckley's" gives relief. Goes right after that tickle. Loosens phlegm. Penetrates and clears the tubes. Stops the cough. Every druggist sells it.

BUCKLEY'S MIXTURE
Acts Like a Flash—A SINGLE SIP PROVES IT

THE CANADIAN DEPARTMENT STORES LIMITED

TELEPHONE 3000 Shop with Confidence—"Goods Satisfactory or Money Refunded" GEORGE ST., PETERBOROUGH

STORE HOURS: 9 A.M. TO 6 P.M. DAILY — UNTIL FURTHER NOTICE, SATURDAY 9 A.M. TO 9.30 P.M.

Eatonia Stands for Good Value in Good Merchandise.

JANUARY SILKS SALE

Ask for Our Branded Lines. They Represent Good Quality.

Special Two-Day Feature — Thursday and Friday

AN outstanding event that offers great saving to the home dressmakers and thrifty needle-women. Lovely silk materials, most of which were specially bought for this great sale. Represented are all the most seasonable materials and colors to delight the heart of any woman. See our window displays to-night. Visit the Department tomorrow. You will want more than one dress length when you see the quality at such low prices.

Beautiful Plain Shade Silk Chiffons, Special, Yard 1.39

No wardrobe is complete without a fluttering chiffon frock, and this wonderful selection will enable thrifty needlewomen to make up one of these popular gowns at a considerable saving. In shades of glade green, independence, blue bell, orange root, navy, brown and black. Special width 42 inches wide. Shop early.

—Second Floor, C.D.S.

Real Silk Fuji, Extra Special, Yard 33c

Just imagine being able to purchase lovely fuji silk, that makes up so beautifully into lingerie, drapes, dresses, children's rompers, etc., for this price. It comes in a host of lovely pastel shades too numerous to mention. Width, 29 inches. Special Sale for Thursday and Friday.

—Second Floor, C.D.S.

Rayon Canton Crepe

Firm Supple Weave

A lustrous rayon material that is so fashionable for evening dresses, in a good assortment of all new shades, such as flesh pink, peach, sunstar, wistaria bloom, manilla brown, romany red, mother goose, independence, java beige, madeline blue, glade green, eggshell, ivory and black. 38" wide. Yard.. 89c

—Second Floor, C.D.S.

Printed Silk and Cotton Grenadine

Very Low Priced

Smooth, satin-finished material; so suitable for dresses, linings, etc. A large assortment of lovely floral and geometrical designs on the following backgrounds: navy, brown, green, red, beige, powder blue and black. This material regularly sells for 89c. 36 inches wide. Shop early. Yard... 69c

—Second Floor, C.D.S.

Lovely New Printed Real Silk Georgette 1.98

Here is something exciting! A new firm, close woven Georgette that makes up into such lovely gowns. It comes in beautiful printed designs on light and dark backgrounds. Seldom, if ever, have we been able to give such bargains. We would advise you to shop early while the selection is good. Specially priced for Thursday and Friday. Yard .....

—Second Floor, C.D.S.

Junior Misses' Middies

Made of good quality white drill material, with navy flanned detachable collor and cuffs and white braid trimming. Sizes 8 to 14 years. Each 1.98

—Third Floor, C.D.S.

Women's Wool Combinations

Long sleeves, high neck, button front and ankle length of firm, even knit. Sizes 36 to 44. Garment..... 3.50

—Second Floor, C.D.S.

Nemoflex Girdles

Of French moire, side hooking, 4 hose supporters, with side sections of firm elastic. Sizes 26 to 30. Each..... 2.95

—Second Floor, C.D.S.

Garment Bags

Moth-proof, complete with hangers. Size 30" by 60" 2 for 49c

—Main Floor, C.D.S.

Women's Cardigan Sweaters

We have just received a new shipment of pure botany wool Cardigan Sweaters of extra fine quality; pockets, and four button fastening. Assorted colors. Sizes 36-44. Each 3.95

—Third Floor, C.D.S.

Women's Vests

Of rayon striped cotton material. Opera top and sleeveless styles. Medium weight. Sizes 34 to 44. Each 59c

—Second Floor, C.D.S.

Thursday is Baby Day

Thursday is always Baby's Day at the Canadian Department Stores. Every mother is cordially invited to come and bring her baby to visit the nurse on the third floor, in the Baby Department, who will be glad to help you with problems concerning baby's welfare.

Warm Stockings

Wool and rayon and all wool in colors of sand, pink and sugar cake. Sizes 4, 4½, 5. Pair 25c

Voile Slips

Dainty lace-trimmed Infants' Slips, with yoke style and scalloped hem. Each..... 98c

Cosy Vests

Of wool and cotton, with round neck and buttoned front. Sizes 10, 12, 14, 16 and 18. Each..... 59c

Infants' Slippers

Cute little slippers of black patent leather, with strap. Size 1, 2 and 3. Pair.... 98c

—Third Floor, C.D.S.

Housefurnishing Values That Mean Great Savings!

Special! Silkoline, Lustrous Drapery Material 25c

A very fine silk finish material, in soft pastel tones that give the room a peaceful, cosy and warm atmosphere. Assorted patterns, suitable for overdrapes, slip covers, comforters, etc. Full 36 inches wide, yard .....

—2nd Floor, C.D.S., Hfgs. Bldg.

New Tapestry Design Curtain Marquisette 45c

A very new and serviceable curtain material that will add charm and a well finished appearance to bedrooms, kitchens, etc. Exceptionally outstanding designs. 36 inches wide. Yard.....

—2nd Floor, C.D.S., Hfgs. Bldg.

Congoleum Floor Covering, Sq. Yd. 65c

Exceptionally good wearing Floor Covering in printed block and floral designs. Suitable for bedrooms, living rooms and bathrooms. 3 yards wide.

—2nd Floor, C.D.S., Hfgs. Bldg.

New Bath Mats Each 3.25

Thick absorbent pile in a very attractive shade of blue with Greek key border in white. Generous siz eand very serviceable.

—2nd Floor, C.D.S., Hfgs. Bldg.

Opaque Window Shades Each 69c

An outstanding offering of green, cream and white shades, mounted on good spring rollers. 36 inches wide, 72 inches long. Complete with fittings and pull ring.

—2nd Floor, C.D.S., Hfgs. Bldg.

Hockey Sticks Each 50c

A real bargain for these full sized Sticks for intermediate or senior use, right or left hand.

—Main Floor, Hsfg. Bldg.

Teco Floor Wax 5-lb. Pail 85c

When it's "Teco" it's sure to be good. A five- pound pail on sale Thursday at this exceptionally low price.

—Main Floor, Hsfg. Bldg.

Clothes Lines

6-strand Galvanized Clothes Lines, 50 feet, each..25c

Strong Galvanized Pulleys. each.....35c

—Main Floor, Hsfg. Bldg.

Upright Black Toasters, Each 50c

These little toasters are so handy to have, and so inexpensive. They sell regularly for 95c each.

—Main Floor, Hsfg. Bldg.

Frosted Bulbs Carton 1.35

25, 40 and 60-watt. Come in a carton of six. 100 Watt.....3 for $1

—Main Floor, Hsfg. Bldg.

Visit the Radio Department on the 3rd Floor of the Hsfg. Bldg. See the 1931 newest models

CANADIAN DEPARTMENT STORES LIMITED

SHADOW SOCIAL MUCH ENJOYED

Social Evening Held By Young People's League at Bailieboro

ENTERTAINING PROGRAM

BAILIEBORO, Jan. 7.—(Examiner Correspondence).—A most interesting and enjoyable evening was spent at the Young People's League on Friday evening held in Bateson's Hall when it took the form of a program and shadow social. The hall was almost filled and an instructive and amusing program was staged by the young people.

The president, Fred Barnard, led the devotional while the vice-presidents each gave a brief outline of the work they planned to carry out in their respective departments throughout the balance of the winter months. Mrs. N. Thompson of the missionary department spoke on the mission work, Miss Clara Seense on the citizenship work and Miss Marie Barnard on the social and literary work of the League.

Eight of the members drew slips and spoke for a few minutes upon the subject alloted to them. The impromptu speeches made plenty of fun while instruction could be taken from all.

A sheet was placed along the front of the hall and with Fred Barnard as auctioneer and Stanley Johnson as clerk the shadows of about twenty-five of the girls of the league were auctioned off to the highest bidders. The bidders were active and run the shadows up as high as seventy-five cents.

The meeting had been called to get sufficient funds to make up the missionary allocation and the boys responded generously to the call.

WATER SHORTAGE BECOMING SERIOUS

Farmers In Bailieboro District Water From Distance For Stock

BAILIEBORO, Jan. 7.—(Examiner Correspondence).—The water shortage in the district has become a very serious problem. While many farmers daily draw large loads of water for many miles to keep their stock watered, others drive their herds many miles to creeks, ponds and lakes to get a drink.

This not only keeps the stock in a poor condition but it makes hard labor for the farmer who has to spend the greater portion of the day watering his stock.

The major portion of the wells and cisterns throughout the vicinity are dry and the farmers claim the springs are going back into the earth. The ground has become so dry it is absorbing the surface water from the springs.

The majority of the farmers claim they have never before witnessed such a shortage of water.

SCHOOL MEETING LARGELY ATTENDED

Leslie Lang Replaces Elmer Rowan on Lifford Line Trustee Board

LIFFORD LINE, Jan. 7 (Examiner Correspondence)—The annual meeting of the ratepayers of Lifford School was held on Wednesday morning at the school house with a much larger attendance than in any previous recent year.

Archie Wilson was secretary and Charles Staples chairman for the meeting. In the election of trustees, Elmer Rowan whose term was expired was replaced by Leslie Lang.

The trustees are: James Strachan, Walter Neals and Leslie Lang with Archie Wilson secretary-treasurer for the coming year.

MILLBROOK

A pleasant party, during Christmas week, was enjoyed by the girls of Mrs. Offa Williamson's Sunday School class, who were entertained at tea at their teacher's home, Seventh Line, Cavan, when a most enjoyable time was spent.

Mr. Williamson provided conveyance for the girls to and from his with its Christmas decorations, games and music entertaining the group happily, the gathering about the attractively-laid tea tables giving opportunity for emphasis upon the social element.

The guests included: Bryar Edmunds, Mary Burnham, Bonna Clarke, Janet Dawson, Ethel Rowland, Louise Widdis, Helen Mitchell, Vera Fallis, Martha Earle, Eleanor Ferren, Charlotte McMahon, Margaret Smith, Bessie and Lois Dawson.

Mrs. Harry Dawson assisted the hostess with the entertainment and the service, at the tea hour, of her young guests, and a hearty vote of thanks was extended Mr. and Mrs. Williamson for their delightful hospitality before the home-going of the happy group.

Norwood Institute To Aid The Needy

NORWOOD, Jan. 7.—(Examiner Correspondence). — At the regular meeting of the Women's Institute held on Friday in the Institute rooms, it was decided that the members would meet to do sewing for some needy families.

The president was in the chair and after the opening exercises, the business was transacted. The members are putting on a play on Jan. 12 in the Town Hall, entitled, "Marrying Ann."

The meeting was brought to a close with the exchanging of gifts, and a social half hour was spent.

PUPILS PRESENT PLEASING RECITAL

Pleasant Program Given Under Auspices of Miss May E. Thorn

OMEMEE, Jan. 7. — (Examiner Correspondence.)—The rooms of the studio were filled on New Year's night with an audience gathered to hear a pleasant recital given by the piano pupils of Miss Mary E. Thorn, of the staff of Peterborough Conservatory of Music.

The comments made at the conclusion of the recital expressed much pleasure at the work of the pupils, especial mention being made of their technical ability and their powers of interpretation and expression. The following is the program:

Tulips (Graham) by Winnifred Blewett; At the Fountain (Ducelle) by Audrey Weir; Curious Story (Heller) by Helen Johnson; Harvest Home (Lange) by Mary Blewett; duet waltz (Engleman) by Hazel and Gladys Wilson; Country Dance (Saltario) by Harry Blewett; Valse (Durand) by Francis McPherson; White Rose (Graham) by Winnifred Blewett; Minuet (Paderewski) by Mabel Thorn; Gavotte (Handel) by Audrey Weir; Nocturne (Slater) by Helen Johnson; Hungarian Dance (Engleman) by Mary Blewett; Drifting (Krohn) by Hazel Wilson; Chant d'Amour (Paderewski) by Francis McPherson; Spanish Dance (Beethoven) by Mabel Thorn.

At the close light refreshments were served. Others who attended were: Barbara Gowans, Doreen Morcombe, Pauline Blewett, Misses Hickson, Jean Parsons, Evelyne Morcombe, Mildrel Jones, Mrs. Johnson, Mr. and Mrs. Blewett.

BREAKS QUARANTINE.

Authorities May Prosecute Mrs. Cross, of Tweed, For Defying Orders.

HAVELOCK, Jan. 7. (Examiner Correspondence).—Mrs. Robert Cross of Tweed was visiting her sister, Mrs Fred Pollock of Town, when diphtheria broke out in the Pollock family. She wanted to go to her home in Tweed, but was warned by Dr. Holdcroft, the local M.O.H., not to leave the premises. Defying him she broke quarantine, after the Pollock family had retired, and went to her home in Tweed.

Dr. Holdcroft at once notified the Provincial authorities, who located her and her two children in Tweed and immediately placed her under quarantine.

The Provincial Health authorities purpose prosecution to demonstrate to others quarantine is not a joke, as considered by some, but a law to protect other people.

BAILIEBORO

Miss Edna Jewison of Oshawa is the guest of friends in the village.

Mr. Waller of Toronto is the guest of Mr. and Mrs. W. D. Hibbard.

Miss Mary Falls has been spending the holidays the guest of Mr. and Mrs. D. W. Moncrief of Fraserville.

Miss Dorothy Dawson has been spending the Christmas holidays the guest of friends in Toronto.

Miss Edith Deyell has returned to Queen's University, Kingston.

Mr. R. F. Harper of Port Hope was a visitor to the village on Friday.

Mr. Herbert Dean of Cobourg visited his mother, Mrs. J. Dean on Sunday.

Miss Loretta Barnard returned to Allanburg on Sunday after spending the past fortnight the guest of her parents.

Mr. John Holt spent a few days in Peterborough last week.

Miss Ruth Dawson returned to Peterborough on Monday to resume her studies at Peterborough Normal School.

Mr. Charles Dawson of Peterborough visited friends in the village last week.

Miss C. Barnard, R.N., returned to Lindsay on Monday after a fortnight's vacation at her home.

Misses B. Barnard, I. Dawson and Mr. W. Howson returned to Port Hope on Monday to resume their studies in Port Hope C. I.

Mr. H. Kidd has returned from visiting relatives in Toronto.

Miss W. Perrin of Oakwood recently visited friends in the community.

Mr. Ross Sinclair of Toronto visited friends in the district over the week-end.

Sets Precedent

Mrs. Ida Lewis Siegel, who is first Jewish woman to be elected to Toronto's board of education.

GRATEFUL LETTERS ARE BEING RECEIVED

Christmas Cheer Brought Relief To Many Families Who Were In Want

The Examiner continues to receive grateful letters from several of those that different organizations have been able to help during the past few weeks. One is as follows:

"I feel I must and thank you for the basket we received before and at Christmas. I cannot tell you in words how delighted we were with the groceries and toys, also bread and milk tickets which helped us all in having a right good Christmas. And the children were so pleased with their toys which we are unable to provide for them, owing to being out of work. We must again thank you for your kindness to us."

Another asks for work, if possible:

"We thought we would drop you a line to thank the parties who were kind enough to send the nice order of groceries which we received on New Year's Eve, which was indeed a great help, as we did not know what to do.

"I am a young man, age twenty-three, and would consider it a great favor if The Examiner could in any way help me to get a job, truck driving, or a job of any kind would be more than appreciated."

A contributor who sends us in a donation of five dollars for the Relief Fund strikes an optimistic note when he says in his letter: "I think a good motto for this time would be, 'Bono animo ex; tempora mutate sunt' (Be of good cheer; the times are changing)."

TRUE BLUE CLASS IS REORGANIZED

Charles Blogett Chosen Teacher of Centreton Sunday School Class

CENTRETON, Jan. 7.—(Examiner Corespondence).— The True Blue Class reorganized on Sunday afternoon with the following officers in charge: Teacher, Charles Blogett; assistant, Mrs. Hawley: president, Miss Martha Fleming; vice-president, Miss Alice Webb; secretary, Clarence Jones, and treasurer, William Honeywell.

The Automatic Butler

OMEMEE, Jan. 7.— (Examiner Correspondence).—On New Year's night the young people of Christ's Church presented the play, "The Automatic Butler", a farce in three acts by J. C. McMullen, in Coronation Hall, under the direction of Mrs. F. Bent.

The stage looked very pretty as a living room scene, representing the Preston residence.

Cast includes:

Mrs. Violet Mackie, Helen Johnson; Lily Preston, Maggie McQuade; Abdon Bennyworth, John Bent; Elliott Bailey, Horace W. Hill; Jimmy Sandkitchen, Mrs. F. Bent; Mrs. Kitty Preston, Mabel Rowan; John Preston, Harry Burgess; 'Slick' Babbitt, George Woodhead; 'Big Jim' Mitchell, Howard Bent; Maizie Dowell, Ruby McConnell; Comy Byrant, Audrey Weir; Adrian Byrant, George Stephenson.

The musical part of the program was given by Jack Marshall's Orchestradians of Peterborough.

GENERAL FOODS ANNOUNCE EXPANSION PLAN FOR 1931

Mr. R. K. McIntosh, Managing Director of General Foods, Limited, in an interview to-day, announced that the Company plan for increased business in Canada in 1931 on their long list of packaged food products.

The Company's products are manufactured in plants at Windsor, Montreal, Toronto and Cobourg. Business for General Foods, Limited, in 1930 was remarkably good, conditions considered. Sales volume was greater than in 1929, and the Company were able to keep their plants operating at normal capacity and without reducing either employment or wages. The Company give employment to more Canadians than any other packaged food products company, and their successful operations in 1930 were a considerable factor in maintaining employment levels in the food industry.

THE DARE OF 1931

Father Time has reaped a year;
"Nineteen-Thirty's" garnered in.
Little "Thirty-one" is here.
Daring you to go and win.

Years gone by are gone to stay.
Errors, too have gone with them.
Backward glances lead astray—
Part of Satan's stratagem.

Life's ahead! The sky is clear;
Blue to where it meets the sea.
Launch your craft, up sail and steer
Straight out where the tide runs free.

Here's a chart right up-to-date.
Use your head! It's yours to use.
You're the cook and you're the mate.
Not a chance you'll have to snooze.

Yes, and you're the look-out, too!
Fogs will come and blear the sky.
Look ahead and you'll come through
With a brighter, keener eye.

Storms will clutch and rip your sails,
Snap your spars and shake your ship.
You'll become as hard as nails.
Boy, oh, boy, you'll like the trip.

Hang on, lad, each gale you ride
Teaches you another trick.
For your training, storms were made.
Emulate the plaster—Stick!

Voyages each year will bring
Greater prizes than before.
Staying with the ship's the thing.
Why then loaf and rot ashore?

Captain of yourself are you!
Will you shirk the dare and run?
No! You'll be the skipper who
Took the dare of "Thirty-one."

—Robt. D. MacLachlan,
Victoria, B.C.

Y.P.S. Elect New Head For Balance Of Year

CAMPBELLFORD, January 7 (Examiner Staff Correspondence). —The appointment of a president to continue for the remainder of the year in the place of Thomas Campbell retiring president, was featured at the regular meeting of St. Andrew's Presbyterian Young People's Society, Campbellford, held on Monday evening in the church hall, when Mrs. Scott was elected to that office. The meeting opened with the singing of a hymn, the Scripture reading, and a prayer by W. A. Newcourt. Miss Grace Blue was the secretary and Mr. Newcourt pianist for the evening. The business period included the election of the new president and short addresses by Mrs. Scott and Miss Grace Blue, thanking Mr. Campbell for the good work he had accomplished during his long term of office.

The topic was given by Miss Marion MacArthur, this being "How to Keep on the Up Grade." Following this a discussion was led by Miss Grace Blue and Mr. Newcourt. The program included a vocal solo by Miss Reynolds, "My Father Knows Just What I Need," and a reading by Mrs. W. A. Newcourt, "A Corner Story." A contest was also arranged by Miss Blue, in which the members of the society took part. The meeting closed with the Lord's Prayer. An invitation is extended to all young people to attend the St. Andrew's Y.P. Society held every Monday evening.

TWENTY-SIX PUPILS ATTENDING CLASSES

Short Courses In Agriculture And Home Economics Open In Warsaw on Monday

WARSAW, Jan. 7 — (Examiner Correspondence)—The short courses in agricultural and home economics in Warsaw commenced on Monday morning with twenty-six young women and twenty young men.

C. B. Nelson has been in the village several times and last Friday all supplies were placed in the rooms of the old school, the boys occupying the north room and the girls the south.

Miss Hopkins gave the girls some general points on housekeeping, read some selections to them and made out the timetables for the domestic science course. She also attended the sewing class in the afternoon. The girls were much interested in the lesson on ordinary sewing and various stitches they received in the afternoon under the direction of Miss Eva Sutton.

The boys had a lesson on grain and committees were formed of these to arrange with the farmers to inspect and judge certain lines of stock and of the dates.

NORWOOD

Mrs. Woods and her two daughters of Fraserville have been visiting at the home of Mr. and Mrs. Williamson Burgess.

Miss Munroe has returned from Ottawa to resume her duties on the High School staff.

Miss Edith Elliott is visiting in Oshawa with Mr. and Mrs. W. F. Wendt.

Mrs. Robert Sedgwick and Miss Peterborough.

Mrs. William Thompson of Westwood spent the week-end with her aunt, Miss Edith Burgess.

Mr. George Howson has gone to Montreal on business before returning to Winipeg.

Mr. A. Weir of Flint, Michigan, has been visiting his father, Mr. John Weir.

Miss Countess Twiss of Tilsonburg and Miss Fleming of Toronto have returned to resume their duties on the High School staff.

Miss Dorothy Dayman of Colborne was the guest of her sister, Miss Grace Dayman on Sunday.

Best Remedy for Cough Is Easily Mixed at Home

You'll never know how quickly a stubborn cough or chest cold can be conquered, until you try this famous recipe. It is used in millions of homes, because it gives more prompt, positive relief than anything else. It's no trouble at all to mix and costs but a trifle.

Into a 16 oz. bottle, pour 2½ ounces of Pinex; then add plain granulated sugar syrup or strained honey to make 16 ounces. This saves two-thirds of the money usually spent for cough medicine, and gives you a purer, better remedy. It never spoils, and tastes good—children like it.

You can actually feel its penetrating, soothing action on the inflamed throat membranes. It is also absorbed into the blood, where it acts directly on the bronchial tubes. At the same time, it promptly loosens the germ-laden phlegm. This three-fold action explains why it brings such quick relief even in severe bronchial coughs which follow cold epidemics.

Pinex is a highly concentrated compound of genuine Norway Pine, containing the active agent of creosote, in a refined, palatable form, and known as one of the greatest healing agents for severe coughs, chest colds and bronchial troubles.

Do not accept a substitute for Pinex. It is guaranteed to give prompt relief or money refunded.

HOME TOWNERS

Tidbits, Interesting and Humorous
CAMPBELLFORD

All is quiet the day after election. Whether due to the relaxation from so much hard work during the past week or the result of the heavy snow fall, it is hard to determine. However, the snow came very thickly over night, a fall of about a foot being estimated.

Mrs. C. J. Windrim has returned from visiting her parents at Port Hope, where she has been for the past two weeks.

We are sorry to hear that Mrs. (Rev.) N. Clarke Wallace is confined to her home through illness.

Dr. H. B. Longmore was a visitor to Toronto on Tuesday.

Miss Irene Grills of Stirling spent the week-end with her cousin, Miss Stella Free.

OBITUARY

MARY STINSON

LIFFORD LINE, Jan. 7 (Examiner Correspondence)—The death of Mary Stinson, aged eighty-two years, occurred on Wednesday at Ross Memorial Hospital, Lindsay.

The late Mrs. Stinson has lived for a number of years at the homes of her sons, Thomas and Willoughby Stinson.

Previous to her marriage to Mr. Stinson she was married to Mr. Irwin, an uncle of Allen and Wellie Irwin of Janetville. Besides the Irwin sons surviving her are four daughters, Mrs. Victor Grandy, Mrs. Albert Mills, Mrs. Robert Mills and Mrs. James Mills.

The funeral took place on Saturday from the home of her late son Thomas Stinson to Riverside Cemetery, Lindsay.

Floral tributes were exceptionally numerous and the large crowd attending was evidence of the high respect in which deceased was held.

SUSAN HONEYWELL

CENTRETON, Jan. 7 (Examiner Correspondence) — An old and respected citizen of Haldimand Township passed away on Wednesday morning, December 31, in the person of Miss Susan Honeywell at the home of Mr. and Mrs. Johnson McKenzie.

The late Miss Honeywell, who was in her seventy-first year was a lifelong resident of Haldimand township, and was a woman of sterling character and noble and true in all her dealings, and had a kind and jovial disposition.

The funeral service was conducted by the Rev. Mr. Hawley taking his text from Ezekiel 7 and part of the sixth verse, "The end is come."

The pall bearers were Messrs. A. Coffey, R. McKenzie, James McKenzie, F. Wolfrain, S. McBride and C. Blodgett. Interment was made in Centreton cemetery.

She leaves to mourn her loss four brothers, Rice and John, of Centreton, James of Castleton, and Ethelbert, of Geneva, N.Y. A sister and two brothers predeceased her.

To Visit Canada

Ellen Wilkinson, British Labor member of Parliament, and known as the smallest woman in the British House of Commons, who is en route to this continent for a five weeks' lecture tour. Miss Wilkinson will investigate the unemployment situation and the distribution of pure milk.

SCHOOL REPORTS

S. S. NO. 2, ALNWICK

ROSENEATH, January 7 (Examiner Correspondence). — Following is the school report:

Sr. IV.—Elaine Carew, 79; Marie Mouncey, 76; Glen Brisbin, 75; Lois Talling, 74; Bessie Turner, 73; Harold Coyle, 65; Avis Towns, 62; Jessie Mouncey, 60; Billy Halstead, 58; Stewart Nichol, 51.

Sr. IV—John Nixon, 80; Tom Moir, 77; Frank Moir, 76; Earl Radley, 68; Ruby Blodgett, 60; Cephas Robins, 49.

Sr. III—Luella Timlin, 81; Elsie Sherwin, 81; Azetta Blodgett, 80; Rosella Talyor, 75; Marjorie Carew, 65; Thelma Blodgett, 65; Myrtle Hogg, 63; Olive George, 61; Clark Mouncey, 60; Harold Mouncey, 60; Oswald Covert, 59; Marion Towns, 57; Herb Sherwin, 51; Allan Pacey (absent).

Kathleen Barrie, teacher.

Junior Room.

Jr. III—Edith Covert, Laverne Towns, Jean George, Olive Linton, Jack Pacey, Luella Brown, Lavigne McMillan, Verna Radley, Lily Robins.

II — Kathleen Brisbin, Audrey Mouncey, Alma Thackeray, Ivan Thackeray, Melville George, Fern Blodgett, Frank Linton, Bruce Robins.

Jr. I—Willis Timlin, Frank Mouncey.

Sr. Primer—Gwendolyn Varcoe, Kenneth Sherwin, Jean Carew, Shirley Brisbin, Jimmy Robins, Basel Robins, Nell Mouncey, Delbert Robins.

Jr. Primer — Golda Thackeray, Vernal Linton, Tommy Robins, Everett Adams, Wilbert Robins.

Helen Barrie, teacher.

REPORT FOR S. S. NO. 3, ENNISMORE.

SR. IV.—Dave Gifford 69, Emmett Holland 63, Bert Twomey 63, Lorne Twomey 56.

Jr. IV—Mack Conway 54.

Jr. III—Vincent Crough 69, Doris Fraley 61, James Carr 52, Tim Joe Crough 51, Joe Curtin 51.

Sr. II—Teresa Holland 75, Madeline Curtin 71, Carmel Crough 70, Teddy Twomey 60, Gerard Curtin 53.

Sr. I. — Urban Crough, Wilfred Carr.

M. E. GIFFORD, Teacher.

S. S. No. 2, BELMONT.

60 required to pass; 75, honors; (a) absent for exam. Names in order of merit.

Sr. IV—Jesse Anderson, 69.

Jr. IV—Arne Make 71; Pearl Menzie 69; Irene Tinney 67; Everett Hartin 61; Isabelle McComb 59, (a); Grace McMillan 52 (a).

Jr. III—Everett Riley 84; Doris Menzie 80; Rosie Houghton 72; Martha Mack 69; Harold Smith 63; Ira Althouse 62; Jim McGowan 51.

Promoted to Jr. III; Jean Ketchen 89.

Sr. II.—Gordon Hartin 79; Lottie McMillan 74.

Promoted to Sr. II — Eiline Cassan 82.

Jr. II—Mary Outwaters, 45.

Promoted to Jr. II—Marguerite McComb 87; Doris Ketchen 76; Alec Mack 72.

Promoted to Sr. I—Ralph Menzie 66; Steve Deline 60.

Promoted to Jr. I—Ernest Mack, Helen Dunn, Donald Elmhirst, Mary Althouse, Isabelle Dunn, Jerine Dunn.

Promoted to Sr. Primer—Ruby Casson, Willie Hartin.

Promoted to Jr. Primer—Ruth McMillan, Willis Mack, Mildred Mack.

Jr. Pr. 'C'—Earl Ketchen, Madeline Benstead, Charlie Outwater, Walter McGowan.

Jr. Pr. "A"—Eric Woodbeck, Warden McGowan.

S. A. Leonard, teacher.

S.S. No. 14 CAVAN

Following is the report of the Christmas examinations. Names are in order of merit:

Sr. IV.—Vera Armstrong, 69%.

Jr. IV.—Jean Belch, 81; Arnold Bonner, 65; Allan Earle, 62; Phyllis Larmer, 51; Alan Brown (absent for examinations).

Sr. II to Jr. III.—Dorothy Hoad, 71.

Sr. I.—Robena Tate, 90; Wilma Armstrong, 77.

Primer.—Donald Pritchard, 79.

—Teacher, Dorothy E. Hall.

CAVAN

Miss Margaret Lang, Toronto, has been the guest of her aunt, Mrs. J. W. Perrin during the past week.

Mrs. Ross Browne returned to Toronto on Wednesday after spending a week with her parents, Mr. and Mrs. J. W. Perrin.

Miss Helen Smith and Pearl Richard have returned to Lindsay Collegiate to resume studies.

Miss Ruth Staples has returned to resume her studies at Toronto Normal.

Melville Perrin and Clayton Card have returned to Lindsay C. I.

Miss McKim has returned to S.S. No. 7 after spending her vacation at Inglewood.

Miss Cain of S.S. No. 8 has returned after spending her vacation in Orono.

Mr. N. Locke and son of Hamilton visited his sister, Mrs. J. Perrin recently.

Mr. Archie Matchett returned to the O.A.C., Guelph, on Sunday.

Indigestion Pains Made Me a Wreck No Trouble Now

Constipation, Nervousness Gone Too, Since Taking "FRUIT-A-TIVES"

"For years I suffered terribly with knife-like pains from Indigestion. Was badly constipated, too. No medicine helped. I was a nervous wreck. After reading about "Fruit-a-tives" I decided to try them. Almost at once my stomach stopped troubling me, I could eat everything I wanted. My nerves calmed down and Constipation disappeared. — Mrs. H. Dauray, Pointe Gatineau

Thousands of people praise "Fruit-a-tives" as quickest, surest relief for indigestion, stomach pains, constipation, nervousness, headaches, backaches. Why? This famous Canadian doctor's discovery combines 6 of the finest herbal tonics with a special secret extract of apples, oranges, prunes and figs—Nature's own remedies to make and keep you well. No habit-forming drugs.

For new health, vigor quick, get "Fruit-a-tives" from druggist today. Results guaranteed or money refunded promptly.

CENTRETON

Miss Jessica Broomfield and her sister are guests of their aunt, Mrs. Ernest Harden.

Mr. Wilbur Wilton, Centenary, spent Sunday at the home of his sister, Mrs. Robert Webb.

Mr. and Mrs. William Blakely and Miss Getrude Halstead of Plainsville were guests on Sunday of Mr. and Mrs. James McKenzie.

Messrs. Cora and Laura Baxter spent Sunday with their grandfather, Mr. John Peat, Baltimore.

Miss M. Bethel has returned home after visiting friends at Stratford.

Mr. and Mrs. James Hope, Grafton, spent Friday with Mr. and Mrs. John Merriam.

Mr. Percy Fraser was in Cobourg on Friday.

Smothering and Fainting Spells Everything Would Turn Black

MILBURN'S HEART NERVE PILLS

Price 50c a box

Mrs. Andrew Black, Harcourt, N.B., writes:—"I had been troubled with smothering and fainting spells and everything in front of me would turn black, and I would fall down in a faint and be unconscious for several minutes. I did not know what to do, until one day I was reading where Milburn's Heart and Nerve Pills had helped so many people and decided I would give them a trial. I used four boxes and found they help me wonderfully."

Sold at all drug and general stores, or mailed direct on receipt of price by The T. Milburn Co., Ltd., Toronto, Ont.

$93¢

Offers to Merchants Industrialists AND OTHERS An OPPORTUNITY TO SAVE ON PRINTING

In all its many branches at The Examiner.

PHONE 1600

IN QUALITY our work will bear the closest scrutiny.

IN PRICE our charges are in keeping with existing economic conditions.

EXAMINER

COMMERCIAL PRINTING DEPT.

RESULTS FOR COUNCILLORS OF ASPHODEL

	M. English's House.	Westwood.	Norwood.	Hastings.	Total
Golden Andrews	55	25	119	41	240
Lewis Beavis	59	74	74	64	271
Samuel Buck	28	49	130	81	288
T. J. Cardwell	34	59	34	26	153
Rook Ferguson	108	71	165	93	435
Gordon Girven	42	92	64	61	259
G. A. L. Humphries	30	100	40	47	217

Neighborly Notes

Please Phone Items to 1600 or 1661

Mr. and Mrs. William Brown of Cordova Road were guests over the week-end of Mr. and Mrs. Thomas Reid of Ryiston.

• • •

Mr. Fred Taylor of Toronto was in the city for the funeral of his mother, the late Mrs. Beauregard (formerly Mrs. P. Taylor).

• • •

Mr. and Mrs. D. Bain of Aylmer street are spending a few weeks with the latter's sister, Mrs. L. Shaw of Trenton.

• • •

Mr. Lawrence Latchford was a recent visitor to his home at Best's Station.

• • •

Mr. Bernard Quinlan of Indian River, who has spent the past two weeks at his home, returned this week to Kingston to resume his studies at Queen's University.

• • •

Patrons and patronesses for the King's Daughters dance, which will be held at the Conservatory of Music on Friday evening, in aid of the society's relief work, will be Mr. and Mrs. R. R. Hall, Dr. and Mrs. E. H. Wood, Mr. and Mrs. F. L. Roy, Mr. and Mrs. B. B. Gillespie and Mr. and Mrs. W. E. Taylor. Mrs. W. M. Cruthers is acting as general convenor. Music will be played by Mowry-Steer and their Silver Collegians.

• • •

Mr. and Mrs. Luttier Tucker were week-end guests of Mr. and Mrs. Thomas Reid of Ryiston.

• • •

Miss Beatrice Morrison has returned home after visiting her uncle, Mr. L. McGregor, and other friends in Detroit.

• • •

Mr. Benjamin Taylor of Windsor was in the city, attending the funeral of his mother, the late Mrs. Beauregard (formerly Mrs. Philip Taylor).

• • •

Mr. Keefe McLaughlin of Toronto spent the week-end renewing old acquaintances in Norwood.

• • •

Mr. Robert Madlock of Kingston spent a few days last week with his sister, Mrs. H. Latchford of Best's Station.

• • •

Mr. and Mrs. Frank Youmans, Mr. Victor Craig and Master Sam Ormsby were guests over the week-end of Mr. and Mrs. Thomas Reid of Ryiston.

• • •

Mr. Reg. Walton of the Ontario College of Pharmacy returned to Toronto yesterday after spending the holidays with his parents, Mr. and Mrs. B. P. Walton, 700 Water Street.

• • •

The Misses Greta and Muriel Latchford of Peterborough spent the latter part of the week-end with their parents, Mr. and Mrs. H. Latchford, of Best's Station.

• • •

Mrs. H. W. Morphet, Hunter Street, entertained the members of the Art Study Club of the Lyceum Women's Art Association, at her home last evening. Interesting papers on Dutch art were given by Mrs. H. W. Connelly and Miss Linden Hall. Domestic Arts formed the response to the roll call.

• • •

Messrs. William and Alfred Taylor, of Cobourg, were in the city for the funeral of their mother, Mrs. Beauregard, formerly Mrs. Philip Taylor.

• • •

Mr. and Mrs. Pat Conroy of Otonabee are to-day celebrating the fifty-first anniversary of their wedding.

• • •

Miss Marion McKinnon, daughter of Mr. and Mrs. James McKinnon of Bethany, and a graduate of Nicholls Hospital Training School for Nurses, has successfully passed the examinations for Registration of Nurses.

• • •

Mr. and Mrs. E. Reid of Cordova Road were guests over the week-end of Mr. and Mrs. Thomas Reid of Ryiston, their daughter and son-in-law.

• • •

Last evening the Caledonian Club was well represented in a party of its members who repaired to the Protestant Home and were the guests of Miss Lancaster while some of their number entertained the old people at a splendid musical program. The guests were welcomed by Miss Lancaster and Mrs. Hurry, and the Home folks were all seated in their comfortable and bright reception room, eagerly awaiting the arrival of this concert party, who had entertained them on former occasions, and of which they had happy recollections. Before the program started Mr. R. Hendry conveyed to these shut-ins the best wishes of the Club in the form of a basket of fruit and candies. Mr. A. D. Clark had charge of the program, which was received with great applause and much appreciation, as the rapt attention and happy faces of the audience indicated. At the conclusion of the program Miss Lancaster, in well - chosen words, thanked those who had given them such a pleasant evening, and hoped that they would again visit the Home on a like mission. Mr. Clark proposed a vote of thanks to Miss Lancaster and her staff for their kind reception. This was heartily responded to by the Caledonians. The following program was rendered, with Miss P. Smith and Mrs. A. Jackson at the piano: Community song, "Pack up your troubles"; vocal solos, "The Rowan Tree" and "Annie Laurie," by Mrs. Alex. Anderson; vocal solos, "Bella McGraw," "She's the lass for me," and an Irish song, by Mr. R. Hendry; Highland Fling and Sword Dance, by Mr. A. Burgess, accompanied on the bagpipes by Piper A. Milne; vocal solos, "The Old Rustic Bridge" and "Genevieve," by Mrs. G. Nimmons; piano selections by Miss Pearl Smith; vocal solos, "They're far, far awa'," and "The days o' lang, lang syne," Mrs. R. French; vocal duet, "The Wee Hoose," by Mr. Jack Smith and Mr. R. Hendry; vocal solos, "The End of the Road" and "Auld Scotch Sangs," by Mr. Jack Smith; vocal solo, "The Standard on the Braes o' Mar," by Mr. A. Clark; "Auld Lang Syne."

FASHION SERVICE

2899

There's something utterly charming for small daughter in this fascinating dress for parties or for graduation.

It looks complicated. But it's perfectly simple to make it.

The double circular peplum ruffles that top the circular flaring skirt give it smart individuality. The neckline is especially smart with shoulder capelet that takes the place of sleeves.

Style No. 2899 is designed for girls of 8, 10, 12 and 14 years.

For graduation, white voile, dotted net and crepe de chine are lovely mediums to choose.

For parties, pale blue, pink or nile green taffeta is adorable.

Crepe de chine, net, flat crepe and flowered organdie are also suitable

The ruffles and hem with picot edge makes a dainty finish.

Size 8 requires 2½ yards 39-inch.

Our large Fashion Book shows how to dress up to the minute at very little expense. It contains most attractive Paris designs for adults and children, embroidery, etc.

Be sure to fill in the size of the pattern. Send stamps or coin (coin preferred).

Price of book, 15 cents, or 10c when ordered with a pattern.

Price of pattern, 15 cents.

The Examiner:
Please order for me:—
Pattern Number.....
Size .....
My Name.....
Address .....
.....
In enclose 15c in payment.
Allow five days for return

MISSION CIRCLE ELECTS OFFICERS

Mrs. G. E. Burnham Hostess at Annual Meeting of Millbrook Society.

MILLBROOK, Jan. 7. (Examiner Correspondence).—Mrs. G. E. Burnham was hostess for the annual meeting of the Golden Links Mission Circle, which met at her home on Friday evening, her daughter, Miss Jean, who filled the position of president during 1930, taking the chair for the opening devotional period.

Mrs. (Rev.). W. W. Jones, president of the Woman's Auxiliary under which the Circle is organized, took charge of the election of officers, the list for the current year including: Honorary president, Miss Jean L. Burnham; president, Miss Marjorie Sayles; vice. pres., Miss Marian O'Brian; secretary, Miss Charlotte Luxon; treasurer, Miss Phyllis Kidd; corresponding sec'y, Miss Dorothy McDowell; pianist, Miss Mary E. Burnham.

A brief program completed the session, Marian O'Brian reading a missionary selection, and Miss Jean Burnham giving an instructive talk on the subject of "Temptations."

Homemade candy was served during the social hour at the close, music adding to the enjoyment of the time spent in converse. The Circle has gone over the top in its objective of one hundred dollars for 1930, and voted the surplus of ten dollars to the funds of the Sunshine Mission Band which has not quite reached its allocation for the year.

FRASERVILLE

Mr. and Mrs. Ross Carr of Toronto and Mr. Leslie Pritchard of Cavan were guests of Mr. and Mrs. Kenneth Moncrief on New Year's evening.

Mr. and Mrs. C. Hogg, and Mr. and Mrs. W. L. Moncrief of Omemee were guests of Mr. and Mrs. S. Hogg on New Year's Day.

Mr. and Mrs. J. O. Pue and daughters, Eleanor and Lorriane, and Mrs. W. D. Johnson were guests on New Year's Day of Mr. and Mrs. W. A. Wood.

Mr. and Mrs. Cecil Moffatt, Dorothy and Allan Moffatt of Fraserville were dinner guests of Miss E. Moffatt on New Year's Day.

Mr. and Mrs. P. C. Moncrief spent New Year's Day at the home of Mr. T. White, Ballieboro.

Mr. and Mrs. W. Atchison and family of South Monaghan were New Year's guests of Mr. and Mrs. S. Todd. Miss Mary Atchison returned with them for a visit.

Miss Marion Whitfield spent the holidays with her grandmother, Mrs. J. Whitfield, Peterborough.

Mr. Donald Bothwell spent New Year's Day with his parents, Mr. and Mrs. John Bothwell, Fraserville.

Misses Mona and Roberta Holden spent Sunday with Mr. and Mrs. Hunter of Cavan.

FENELLA

Mr. and Mrs. D. Stevens and sons, Alex. Charles and George, and daughter, Miss Agnes of Baltimore were New Year's guests of Mrs. Stevens sister, Mrs. George Sherwin.

Mr. and Mrs. Barton, Thackeray, and son, Murray, of Roseneath, were New Year's guests of Mr. and Mrs. J. H. Mouncey.

Mr. Ernest Stokes is visiting his brother, Mr. Frank Stokes of Hamilton.

Mr. and Mrs. Alex Merriam and daughter Leona of Harwood, were guests on New Year's of Mr. and Mrs. Carl McNaught.

Miss Ruth Knox has returned to Peterborough Normal School and Miss Gertrude Knox to Toronto University.

Miss Chrissie Waldie of Grafton is visiting her sister Miss S. Adams.

Mr. J. Crank is visiting his uncle, the Rev. W. Wilding of Chatham.

Mr. A. Murphy was again re-elected trustee of the Fenella public school at the annual meeting held on Wednesday.

SARNIA ALDERMAN IS DEAD

SARNIA, Ont., Jan. 7. (CP)—Alderman John F. Myers, manager of the Imperial Theatre died in the General Hospital at nine o'clock this morning following an emergency operation performed Monday. He was elected to the City Council for the first time at the municipal election in December. Mr. Myers came to Sarnia from Franklyn, Pa., about ten years ago to become a partner in theatres later absorbed by Famous Players Canadian Corporation.

Just Between Us Women

A daily chat with Examiner neighbors conducted by Anne Wilcox

If you are a homemaker who is an expert housekeeper, you will consider the house as a whole when doing your work.

• • • • • • •

It is so easy to become absorbed in the occupation that is at hand, that other parts of the dwelling than just where she is, do not get their full share of attention.

• • • • • • •

It is true that the kitchen takes the largest share of a housewife's time. This is because so many of the departments of housekeeping come under kitchen work.

• • • • • • •

The preparation of each meal and the clearing away and washing dishes afterwards, all culinary tasks, laundry work in the average home, the care given cleaning equipment—these are but a part of the duties that are done in the kitchen.

• • • • • • •

It is a deliberate decision not to stay in the kitchen, that prevents the housewife from remaining in it longer than she should, if due care is to be given the rest of the home.

• • • • • • •

There are few times when she cannot see something more than she could do right in that room, at the time when she must turn her back on it and go elsewhere.

• • • • • • •

The apportioning of time by schedule to each part of a house so that all get due attention is so difficult that it is not worth while.

• • • • • • •

The arrangement must be flexible as each day brings its own requirements. There are days when the sewing room demands most of one's attention.

• • • • • • •

On some other day in a house that is well run, the rooms other than the sewing room come in for their part of the attention.

• • • • • • •

And so each day must have its time graduated to suit special emergencies. There can be no hard and fast rule.

• • • • • • •

The imperative matter is for the homemaker to consider the house as a whole and divide her attention so that the place reflects an equitable balance of attention.

• • • • • • •

It is in the nicety with which work is balanced to the good of each part that determines whether a woman is an expert housewife or not.

CHRISTMAS RESULTS AT COLLEGIATE

Form V Examination Results

The number before each name indicates the number of papers written on.

7	Keith Wightman	83%	
10	Frank Sukloff	82	
10	Arthur Ward	81	
8	James Turner	80	
9	Kenneth Moyer	79	
10	Arnold Noftall	77	
9	Edwin Wand	76	
6	Warren Turner	76	
5	Margaret Vance	75	
10	Donald McHoull	74	
9	Bessie Patton	72	
9	Douglas Blagrave	71	
8	Eleanor Stacey	70	
7	Jean Cameron	68	
10	Edward Borbridg.e...	(Equal 68	
10	Wilbert Ward	(Equal) 68	
9	Melville Robinson	67	
11	Sybil Jackson	67	
10	Reginald Chandler	66	
9	Olga Sanderson	66	
10	Margaret Whittaker	65	
4	Donald Mackey	65	
10	George Barns	64	
10	Jean Fairweather	64	
7	Harry Tewsley	64	
7	Evelyn Armstrong	63	
10	Maxwell Parnall	63	
8	Alice Donley	63	
8	Mary White	62	
7	Jeanette Allin	62	
6	Arleigh Comstock	61	
9	Dorothy Stuart	61	
11	Harold Totton	60	
10	Eric Shiner	60	
9	Irene Mark	59	
8	Walter Curtis	58	
10	Roy Tranter	58	
9	Mildred Dobbin	58	
10	Jennie Steele	57	
4	Wilmot Gordon	57	
8	Clarafee Patterson	56	
4	Max Glover	55	
6	Grant Breckenridge	55	
4	Jack Bradshaw	55	
8	Arthur Westbrook	54	
10	Gordon Young	53	
8	Donald White	52	
10	Miriam Purdy	51	
10	Max Swartz	49	
8	Albion Lord	48	
6	Wilfred Preston	43	
8	Dorothy Whittington	43	
7	Jessie Lillico	42	
5	Helen Armstrong	40	
5	Lillian Wiman	34	

Not Graded

1	Margaret Lacheur	65%
2	Patricia Blakely	49
3	Mary James	45

The X District School

At the crossroads where the Tenth Line dipped to meet the Lower Road stood a little schoolhouse of the X.. district, a wooden structure which had been painted white when built some thirty years ago, but was now peeled to a shabby grey.

The desks were built of the same lumber by the carpenter who laid the flooring, and were now deeply and completely covered with various initials and designs. A box stove, which devoured many cords of three foot maple during the winter, stood in the centre aisle quite near the door, and a long line of stove pipe ran up the room above the teacher's table into the chimney over the cupboard where the crayons and the stock of slate pencils and the oak ruler, with which punishments were meted out, were kept. Two blackboards on legs leaned against the wall at either side of the teacher's table, and around the walls hung the maps which had been placed there when the school was built. Three windows on either side supplied sufficient lighting, and to the north was a charming view of hills and pine forest.

The yard, sloping down to the Lower Road, was the width of a concession line. The wavering walk came up from the picket gate, through the four old cat ground, between the two discouraged flower beds, to the foot of the porch stairs with their shiny broad wooden rail. Few, indeed, were the children who ever walked down those stairs.

The teachers were young girls of seventeen or eighteen, sometimes the daughters of X—— farmers. It was usually their first school, and they seldom stayed beyond the year, leaving to obtain a higher salary than the X—— district trustees felt justified in paying. But they were very much in earnest, those young teachers, and gave of their best.

There were rarely more than a dozen pupils in attendance from April to November. No boys were to be found in the classes above Juinor Third, as boys of that age were needed at home on the farms. In November, however, they would swarm back: and one found young men of eighteen or twenty patiently trying to recall what they had learned the previous winter in Junior Fourth. Beyond Senior Fourth not one boy in a hundred ever went. But it was a mistake to think the young men of X —— uncultured. They knew a great deal about a lot of worth while things. They were honorable, fine types of young manhood. Some would remain to cultivate the land which their grandfathers had wrested from the forest, but many went to the cities to make their way, and they were successful,—as sons of those daring pioneers of early X—— days well deserved to be. One of the X—— boys is now general manager of one of the largest departmental stores in the fifth largest city of the world. Not a wonderfully brilliant boy, as I remember him. Just a serious, honest youngster who put his best into each task which came along, no matter how disagreeable it might happen to be, with the result that he did things just a little better than most people took the trouble to do them. (M.K.)

That Body of Yours

By James W. Barton, M.D.

NO MYSTERY ABOUT REDUCING WEIGHT.

I can't understand why there is so much mystery about the reduction of weight. On every side you read about the different ways of reducing as recommended by various authorities.

Now I've no fault to find with the authorities or their methods, but there is really no secret about reducing or removing fat from the body.

The fat, ninety-nine times out of every hundred, was deposited in the body by eating more food than that particular body required. Fat is really surplus energy stored up by enery producing foods — the starches.

When starches are eaten, Nature meant that they should supply you with heat and energy. After supplying what your body needs, for the processes of the body, any extra amount left in the system was supposed to be used up, burned up, by exercise or work. If you do not exercise or work sufficiently this extra starchy food, in most individuals, is stored up as fat.

Therefore, as some one has well put it, "gain or loss of fat is a matter of bookkeeping, representing the balance between the supply and demand in the body."

Drs. L. H. Newburgh, and Margaret W. Johnston, University of Michigan, remind us that body weight is due to two factors — gain or loss of tissue and a gain or loss of water.

These research physicians state definitely that stout people will burn up starches and prevent accumulation of fat if they will eat just the amount of food they actually need.

They have been able to foretell the exact weight reduction that will take place in overweight individuals by a certain date or number of days or weeks, if they eat a certain definite reduced amount of food daily. Sometimes the overweight does not begin to go off for a number of days, and there is some discouragement, but in a few days the reduction begins and the fat goes away rapidly making up for the slow beginning.

They state that there are two groups of overweight individuals. The first group includes various human weaknesses, overeating and ignorance. The second group is composed of conditions that cause a decrease in the activity of the body, less physical work to do.

So you see there is no mystery to reduction. If you are willing to eat less and work more you are bound to get results. If you don't take the extra food into your system, you'll not store it as fat. If you are too fat and take exercise, the fat is bound to go off.

Omemee

On Tuesday evening a number of friends gathered at Maple Lodge Farm" the home of Mr. and Mrs. E. Cornell to extend to them their good wishes for long life and happiness on their matrimonial journey and presented them with a beautiful silver tea service.

The evening was spent in music and games, after which refreshments were served.

On New Year's Eve, Mr. and Mrs. R. Johnson entertained a number of young people in honor of their nephew, Mr. Lowery Johnson of Kenora who is attending university in Toronto. The evening was spent in cards and dancing.

Mr. and Mrs. G. Griffin, Mr. and Mrs. H. Griffin and son Donald were visitors to Bobcaygeon on Friday.

Mrs. R. Touchburn of Peterborough spent New Year's with her mother, Mrs. Charles Bent.

Mr. and Mrs. Dave Deyell and family spent New Year's with Mr. and Mrs. J. Deyell, Lindsay.

Mr. and Mrs. Johnston of Carnagie, Man., are guests at the home of Mr. and Mrs. D. Dick.

Mr. Harley Overholt of Cobourg is visiting his parents, Mr. and Mrs. G. Overholt.

Mrs. and Miss Murphy of Peterborough called on friends on Friday.

Miss Marion Rea visited at the home of Miss Meta Thorn, Reaboro during the holiday.

Mr. Norman Godfrey of Toronto visited at the home of Mr. and Mrs. W. Evans during the New Years holiday.

Miss Hazel Thorn of Minden is home for January and February as her school closes for these months.

Mrs. G. N. Earle, Miss Jane Earle were visitors to Peterborough on Saturday.

Mr. and Mrs. L. McGaughey and son of Lindsay were in town on Monday.

Mrs. Arthur Williamson and son Rennie left for Hamilton on Monday to visit Mrs. Williamson's daughter.

Mrs. Isaac Deyell who has been visiting at the home of Mr. and Mrs. Dave Deyell left for Michigan on Saturday morning.

Mr. and Mrs. W. Ward of Noriand visited recently at the home of Mr. and Mrs. J. J. Nichols.

Dr. G. N. Earle was in Lindsay on Monday attending the funeral of the late Jean Collison, daughter of Dr. and Mrs. Collison.

Miss Mary Smith of Atherly was the guest of Miss Elda Overholt during the holiday.

Mr. and Mrs. F. G. Sandy and daughters, Doris and Genivеve and Miss Calvert were visitors to Peterborough on Tuesday.

Miss Ross of Toronto is the guest of Miss Mary Faulkner.

Mrs. T. G. Stephenson was in Peterborough Tuesday on business.

Miss Jane Earle was a visitor to Lindsay on Wednesday.

Mr. H. Lamb was a business visitor to Lindsay on Wednesday.

Mr. V. Howden was a visitor to Cannington during the week.

Mr. and Mrs. C. Elliott and family were visitors to Dunsford on Monday.

Mrs. Fisher was a visitor to Peterborough on Tuesday.

Mr. Elliott of Dunsford visited at the home of his son, Mr. C. Elliott during the week.

Miss Elda Overholt and Miss Smith of Atherly spent the week-end in Peterborough.

Mr. Allen Adams was in Peterborough Tuesday on business.

Mr. and Mrs. E. McPherson and daughter Francis and Evelyn Morcombe were in Lindsay on Tuesday.

Mr. H. McIntyre and daughter Carrie and Miss Lenore Jamieson attended the funeral of the late Jean Collison on Monday.

Mr. C. L. Morcombe was a business visitor to Cannington during the week.

Miss Ruth McKee of Peterborough was a visitor at the home of Mr. and Mrs. Sawyer during the week.

Mrs. Mackey and Mr. J. Mackey were business visitors to Lindsay on Wednesday.

Mr. and Mrs. Sawyer spent New Years with their daughter, Mrs. McKee in Peterborough.

Mrs. L. Adams of Toronto visited at the home of Mr. and Mrs. R. J. Adams.

Miss A. Neil of Toronto is visiting at the home of Mr. and Mrs. W. Henderson.

Mr. L. A. Southworth of Cannington was in town on Monday.

Rev. J. T. E. and Mrs. Blanchard entertained a number of young ladies who were home for the Christmas holidays at tea.

Mrs. H. McQuade entertained a number of young ladies at the home of her sister Mrs. W. R. Robinson, King street in honor of her daughters, Miss Carrie of St. Hilda's, Toronto and Miss Maggie McQuade.

Mr. and Mrs. Noble Clement of Peterborough were the guests of the latter's parents, Mr. and Mrs. F. Clemett, on Sunday.

Miss Shirley Robinson of Lindsay was the guest of Mr. and Mrs. G. Overholt recently.

Mr. and Mrs. F. G. Sandy and Miss Genevieve motored to Toronto, where Miss Genevieve will resume her studies at Victoria University.

Miss Doreen Hazelwood has returned to Hastings, after spending the holiday with her grandparents, Mr. and Mrs. Williamson.

Mr. Joseph Shields is busy installing Hydro in his residence and outbuildings on his farm east of town.

The representatives of the Department of Agriculture who are opening a course of lectures during this month arrived to-day with their equipment.

"It tastes good!" SAID BETTY BUTTERWORTH

age 7 years

Rejoice, mothers—here's wonderful news about cod-liver oil

You know how children hate cod-liver oil. What a struggle it is to make them take it! But try this *emulsified* form—and you'll make the same happy discovery that Mrs. Butterworth of Edgewood Rd., Long Branch, Ontario, did.

Mrs. Butterworth, like thousands of other mothers, knows what wonders cod-liver oil can do for youngsters, but she's never been able to make her daughter like it. So when we called on her recently, she gladly consented to let Betty try Scott's Emulsion of Cod-Liver Oil.

Betty took a spoonful. "Why, this tastes good," she smiled. "I like it!"

Pleasanter to take— but that isn't all!

Pale, thin, run-down children need cod-liver oil. Give it the pleasantest way—give Scott's Emulsion. Scott's Emulsion hasn't that strong "fishy" taste. It brings you purest, Norwegian cod-liver oil in its pleasantest form—a perfect emulsion. Easier to take—easier to digest. You get *more* good out of Scott's Emulsion and you feel the benefits *quicker*.

Scott's Emulsion contains no alcohol. It is rich in vitamin A, the growth-promoting vitamin that helps guard against disease. It is rich in vitamin D, the sunshine vitamin that prevents rickets. It also contains vital mineral elements that aid in forming sound bones and teeth. This gives Scott's Emulsion a special advantage for growing children, infants, nursing and expectant mothers.

Get Scott's Emulsion to-day. At your druggist, in large home size and small traveling size bottles. Sales Agents: Harold F. Ritchie and Company, Limited, Toronto.

SCOTT'S EMULSION OF VITAMIN-RICH COD-LIVER OIL

Pleasanter to take—Easier to digest

WARSAW.

Mr Ivan Payne spent a few days last week with friends in Lakefield.

Mr. and Mrs. Murray and family Belleville spent the week end with Mr. and Mrs. James Hawthorne. Mr. Kidd accompanied them when they returned home.

Mr. Robert Payne spent New Year's Day with her daughter, Mrs. Martin Thurston of Lindsay.

Miss Lena Miller returned from Toronto on Monday.

Miss Florence Tedford returned to her school for Tuesday morning.

Miss Alma McCracken returned to her school duties for Monday morning.

The ice harvest at Warsaw commenced last week. The ice is very clear and about fourteen inches thick. R. McCauley was the first to fill his ice house.

AT CHARACTER CLOTHES SHOPPE

JANUARY CLEARANCE SALE

Of Smart Coats Dresses and Sportswear

GENUINE BARGAINS

DRESSES AT $5.75

15 in all. Smart Garments which include Flat Crepe, Canton Crepe, Printed and Novelty Weaves. Priced for January Clearance, at..... $5.75

DRESSES AT $8

In this lot are shown Flat Crepes, Printed Silks, Tailored Wools and Tweed Mixtures. Sizes well assorted. To clear at..... $8.00

DRESSES AT $12.50

An outstanding line in Flat Crepe, Jersey, Tweed Mixtures, Printed Silks. Sizes from 14 to 42. Priced for January Clearance down to..... $12.50

DRESSES ½ PRICE

Many varieties are included in this selection: Formal, Semi-Formal, Street and General Utility Wear. All at HALF THE REGULAR PRICE

TERMS, CASH

EVENING GOWNS 20 to 35% OFF

Chosen with the usual careful study as to lines, for the Matron and Miss. A good assortment of colours. Sizes from 14 to 42. DISCOUNTED 20% to 35%

COATS ½ PRICE

The number is limited. Styles different; luxuriously furred. Colours: Black, Green, Brown and Tweed Mixtures. All at HALF PRICE

KNITTED SUITS HALF PRICE

Three-piece styles. Makers include Landsea, Menziken, Avon Knit, Jenkins of Paris, Dupont Textile. "ALL NEW GARMENTS. For January Sale HALF PRICE

SILK BLOUSES & WOOL JUMPERS AT HALF PRICE

ALICE T. WILLIAMS

Bank of Toronto Bldg, George and Hunter. Phone 2435

Bailey Garners Eighteen Points in N. H. L. Averages

HIGH SCORING IS AGAIN FEATURE IN NATIONAL LEAGUE

Boston is Now Three Full Games in Front of Chicago and Rangers.

GOODFELLOW 25 POINTS.

Bailey Now Scored 11 Goals and Seven Assists For 18 Points.

TORONTO, Ont., January 7 (C. P.). — High scoring was again the rule in the National Hockey League engagements last night, and in all, 25 goals were registered in the four games played. The highest score of all came in the Detroit-Canadiens game, when the Falcons downed the doughty Canadiens by a 6-2 score

Boston added to its already large lead in the American section, and is now three full games in front of Chicago and Rangers, who are tied for second berth. One point behind these two are Detroit, while in the cellar is Philadelphia.

In the Canadien section, Maroons are still in front, with Toronto second by one point and the Canadiens just one point further back. Americans are fourth and Ottawa fifth. The four leading teams in this group are separated by only three points.

In the individual scoring, Ebbie Goodfellow, Detroit, still leads the entire league, and Ebbie has collected 15 goals and 10 assists for the nice total of 25 points. Bun Cook of Rangers is in second place in the American group with just one point less than Goodfellow.

Bailey Now Has 18 Points.

Howie Morenz, of Canadiens, is still out in front of the Canadian loop with 15 goals and 5 assists for 20 points, but Bailey, of Toronto, is creeping right up there. The ace has now scored 11 goals and 7 assists, or 18 points.

The Maple Leafs still lead in the shutouts, having registered six in all. In the American group, Chicago has scored five.

Harvey Rockburn, of Detroit, is chief penalty obtainer of the league so far, having spent 70 minutes in durance vile. Alexander Smith, Ottawa, has been penalized for a total of 57 minutes, and leads his section in this branch of the old pastime.

Canadian Section.

Team—Maroons—Played 20, won 10, lost 7, tied 3; 23 points. Most points, goals and assists, Morenz, Canadiens, 15 goals, 5 assists, 20 points.

Most goals—Morenz, 15.

Most assists—Primeau, Toronto, 11.

Most shutouts—Toronto, 6.

Most penalties—Alexander Smith, Ottawa, 57 minutes.

American Section.

Team—Boston, played 20, won 13, lost 5, tied 2; 28 points.

Most points, goals and assists, Goodfellow, Detroit, 15 goals, 10 assists, 25 points.

Most goals—Goodfellow, 15.

Most assists—Boucher, Rangers, 12.

Most shutouts—Chicago, 5.

Most penalties—Rockburn, Detroit, 70 minutes.

FRIDAY GAME IS CALLED OFF

Default of Orono in Intermediate Group Leaves Locals Without Scheduled Game.

PLAY JANUARY 23.

It will be some days before the Peterborough Intermediates swing into another game, and meanwhile hard work and plenty of action will be the rule of every practice.

Officially the Petes are scheduled to entertain Orono here on Friday night, but the game is off since Orono early decided to drop out of intermediate hockey, and defaulted all games.

The next game for the Petes is scheduled for January 23, and brings the hard-hitting Port Hope Ontarios here. However, it is most likely that the Petes will be tossed into a game long before that time since there are two postponed engagements in the offing. One is the game with Bowmanville, which was scheduled for the Brock Street Arena on December, but which was not played because of poor ice. The other is the game that was to have taken the Petes to Port Hope last Monday night.

The Peterborough executive is in touch with both teams in an attempt to try and swing the games on soon. It is likely that the Bowmanville battle will be staged here early next week if all conditions are right.

With colder weather assured and better ice conditions in the offing the Petes will be able to get in much work. On Friday night when they clashed with Oshawa for the second time they showed a vast improvement over their first appearance against the redshirts. In fact, it was only with a certain amount of luck and a first period lead, that permitted Oshaaw to cop the verdict. With more work a bigger improvement is bound to make itself felt in the Petes' play.

Although they have lost twice to Oshawa the blue and white are still much in the lakeshore group fight. They still retain a big chance of grabbing off second place earning the right to clash with the first place team, which will likely be Oshawa, for the group championship.

HOCKEY SCORES.

The following are the results of hockey games played last night:

NATIONAL LEAGUE

xToronto	2	Ottawa	2
Detroit	6	Canadiens	2
Rangers	5	Maroons	1
Boston	5	Chicago	2

x—Overtime.

INTERNATIONAL LEAGUE

Windsor	3	Pittsburg	1
Detroit	3	Cleveland	1

COLLEGE HOCKEY

U. of T.	4	Princeton	1

CANADIAN-AMERICAN LEAGUE

Boston	3	Philadelphia	2

AMERICAN LEAGUE

St. Louis	2	ansas City	1
Minneapolis	2	Chicago	1

O. H. A.
(Intermediate)

Newmarket	2	York A. C.	1
Brampton	2	Acton	1
Dunnville	2	Acton	1
Niagara Falls	2	Welland	1
Penetang	2	Coldwater	1
Burlington	2	Oakville	1
Bracebridge	6	Huntsville	2
a Paris	2	Kitchener	1
Port Colborne	2	Jordan	0
Cayuga	4	Waterford	3
Caledonia	5	Port Dover	1

Walkerton at Owen Sound — No game.

Stratford at Milverton—No game.

(Junior)

a Bowmanville	3	Port Hope	2
Oshawa	2	Whitby	1
Parkdale	3	U. of T.	2
b Toronto C.C.	4	Marlboros	3
West Toronto	11	Native Sons	3
Bolton	5	Orangeville	4
Fergus	2	Guelph	1
Barrie	1	Aurora	0
Galt	8	Preston	2
Listowel	11	Palmerston	3
Campbellford	1	Lakefield	0

Cayuga at Dunnville—No game.

a—10 minutes overtime; b—20 minutes overtime; c— 30 minutes overtime

NATIONAL LEAGUE
(International Section)

	G	W	L	T	F	A	P
Maroons	20	10	7	3	43	44	23
Toronto	19	9	6	4	42	40	22
Canadiens	18	9	6	3	50	46	21
Americans	19	7	6	6	33	27	20
Ottawa	20	5	13	2	39	60	12
(American Section)							
Boston	20	13	5	2	68	43	28
Chicago	19	9	7	2	47	33	22
Rangers	20	9	7	2	56	44	22
Detroit	19	9	7	3	52	38	21
Philadelphia	20	1	18	1	30	85	3

Total goals 460 460

Next Games

Thursday — Maroons at Toronto; Boston at Ottawa; Canadiens at Americans; Chicago at Philadelphia; Rangers at Detroit.

Saturday—Toronto at Canadiens; Montreal at Philadelphia.

Sunday—Chicago at Rangers; Boston at Detroit.

INTERNATIONAL LEAGUE

	G	W	L	T	F	A	P
Buffalo	20	14	5	1	80	26	29
Windsor	21	10	6	5	59	51	25
Cleveland	20	9	8	3	58	49	21
Detroit	19	9	9	1	41	42	19
London	19	7	9	3	34	40	17
Pittsburg	20	6	10	4	42	59	16
Syracuse	21	6	14	1	48	65	13

Total goals 332 332

Next Games

Wednesday—Pittsburg at London.

Friday—Cleveland at Windsor.

Saturday—Syracuse at Cleveland; Detroit at Buffalo; London at Pittsburg.

Sunday—Detroit at Syracuse.

CANADIAN-AMERICAN LEAGUE

	G	W	L	T	F	A	P
Springfield	15	13	2	0	68	30	26
Providence	17	9	4	3	51	33	21
New Haven	18	6	10	2	29	53	14
Boston	18	6	12	0	40	54	12
Philadelphia	17	5	11	1	28	46	11

Total goals 216 216

Next Games

Tonight—New Haven at Providence.

Saturday—New Haven at Springfield; Philadelphia at Boston.

Sunday—Springfield at New Haven; Philadelphia at Providence.

O.H.A. JUNIOR STANDINGS
Big Four Group

	G	W	L	F	A	Pts
Toronto C. C.	4	3	1	19	10	6
U. of T.	4	2	2	18	13	4
Marlboros'	4	2	2	18	14	4
Parkdale C. C.	4	1	3	7	25	2

Total goals 62 62

NEXT GAMES

Friday—Marlboros at U. of T.; Toronto C. C. at Parkdale C. C.

Toronto Group

	G	W	L	F	A	Pts
West Toronto	4	4	0	23	5	8
Victorias	3	2	1	8	5	4
Native Sons	4	1	3	4	16	2
Danforths	3	0	3	1	10	0

Total goals 36 36

Doukhobor Children Warned From Schools

NELSON, B.C., Jan. 7 (C.P.). — School attendance among the Doukhobor colonies south of Nelson was not normal to-day owing to community Doukhobors fearing harm would come to their children if they sent them to the class-rooms.

On Friday last community Doukhobors received an anonymous letter declaring that children sent to the schools would be blown up.

To-day some children showed up, but when guards were not placed around the schools they left. Attendance at the main Brilliant school was not badly affected.

Leafs Move Up Into Second Place

CONTENDERS FOR ALLAN CUP HONORS

With a trip to the 1932 Olympic games held out as a special prize to the winner of the Allan Cup next spring, western Canada is out to make a great bid for Canadian amateur hockey supremacy. Regina, which has not won the Allan Cup since 1914, has developed two powerful clubs, the Vics and Aces, that are regarded as real threats in Saskatchewan, where senior hockey is very much on the up-grade. Above are pictured: Johnny Clark (4) goal-tender of the Vics, star custodian of Saskatchewan's "Big Six" and a prospect for professional hockey; Hubert Davison (1), centre of the Vics, a former pro., who since his reinstatement has been going great guns; Clarence Mahon (2), organizer and captain of the Aces, a heady centre ice man, and Harvey Dodge (3) defence star of the Aces, who is another Regina prospect for the moneyed ranks.

BULLDOGS TRIM YELLOW JACKETS

Olympics Are Downed By Cleveland Three Goals to One.

TWO SCORES ARE SAME.

TORONTO, Ont., Jan. 7 (By C.P.) —Windsor and Detroit won the two games scheduled in the International Hockey League last night. By a coincident the scores were identical, the Bulldogs trouncing Pittsburg, 3 to 1, and the Olympics downing Cleveland by the same margin.

It was the first time this season the Windsorites have been successful against the Yellow Jackets, who prior to the contest had visions of winning and climbing into fifth place ahead of London. A quick goal, however, by "Baldy" Northcott, following a passing bout with "Bat" Phillips and Duguid, dampened the Smoky City outfit's hopes somewhat and when Duguid notched a brace of goals in the final session, after a scoreless middle chapter, the Yellow Jacket dream had completely disappeared. Tex White scored the line Pittsburgh tally late in the game.

The win enabled the Bulldogs to creep up within four points of the leading Buffalo Bisons.

Tied for Third Place

Minus the services of Farr and Gillie, the Olympics fought the Clevelanders on even terms until the third frame when they notched two clever goals to assure themselves of victory and a third place tie with their opponents.

There was no scoring in the opening frame, but the Detroiters took a brief lead in the second on Daly's goal. Stewart Dunning knotted the count less than two minutes later on a pass from Doug Young and the count remained deadlocked until O. Williams put the Olympics in front five minutes after the start of the third. Jimmy Herbert consolidated the lead by scoring six minutes later.

Only one game is scheduled tonight. The Yellow Jackets move down from Windsor to London and victory will place them one point ahead of the Tecumsehs. The latter, however, have no intentions of letting such a development occur and after several days' rest should be in fine fettle to improve their status in the standing. Tecumsehs are four points behind Cleveland and Detroit but have a game in hand over both.

CURLING

AT MILLBROOK.

MILLBROOK, January 7 (Examiner Correspondence). — Curling results in the inter-rink competition for the Allen Cup at the local rink recently include:

P. Bingham		R. J. Scott	
T. A. Budd		J. G. Armstrong	
P. Stinson		E. C. Richards	
J. Steele		G. W. Sayles	
Skip	7	Skip	8
A. Todd		W. H. Whyte	
T. W. McCamus		W. H. Jordon	
S. Sloan		P. I. Bentley	
H. B. Allen		J. E. Allen	
Skip	12	Skip	4

STIRLING BEATS MADOC 1 TO 0

Homesters Winners in First Game of Trent Valley League in Hastings Town.

POOR COMBINATION.

STIRLING, Jan. 7 (Examiner Correspondence).—The first game of the Trent Valley League between Madoc and Stirling played on local ice was run off here last night before a large crowd of six hundred rabid hockey fans. The tussle ended with the home team on the winning side by 1—0 count.

The game was a heavy checking affair, little or practically no combination being played by either of the teams. Kenneally handled the bell.

Line-up:

Stirling.—Goal, Morton; defence, Ingram and Beatty; wings, V. Little and A. Little; centre, Davies; subs., Ackers and White.

Madoc. — Goal, Hulin; defence, Harkey and Andrews; wings, McGuire and Johnson; centre, Henereau; subs., Moon, Watson and Anderson.

Amery Breaks Ankle Skiing In Switzerland

LONDON, Eng., Jan. 7 (C. P. Cable).—Rt. Hon. L. C. M. S. Amery, former Conservative Secretary for the Dominions, broke an ankle-bone while ski-ing at Engadine, Switzerland, it was reported here to-day. It is not expected, however, that he will be inactive for long. Mr. Amery is well-known for his love of winter sports and mountain-climbing, and has made a number of notable ascents in the Canadian Rookies.

CURB SPECULATORS

WASHINGTON, Jan. 7 (C.P.). — Legislation to curb speculation on the grain futures market was introduced today by Senator Capper, of Kansas, and Representative Dickinson, of Iowa, administration Republicans.

Our Boarding House . . . . . By Ahern

To-night's Schedule.

INTERNATIONAL LEAGUE.
Pittsburg at London.

CANADIAN-AMERICAN LEAGUE.
New Haven at Providence.

ONTARIO LEAGUE.
Kitchener at Stratford.
Guelph at Oshawa.
Galt at Niagara Falls.

SKI CLUB WILL BUILD NEW RUNS

Recently Organized Body Planning to Conduct Membership Drive.

MAKE EXCELLENT START.

The newly formed Peterborough Ski Club is now running at top speed, though the work of membership and organization is not yet completed. Already some 75 people have applied for membership, and a C.G.E. employee has promised the enlistment of some 35 more from his shop. These numbers include many out-of-town skiers interested in the formation of such a club. A Rochester, N.Y., man has signified his intention of joining up so that he can ski here while visiting the city from time to time during the winter.

More or less informal meetings have been held for the past few weeks, and now the rules of the club have been drawn up and a membership campaign is to be inaugurated. Applications for membership were issued on Monday. A meeting of all interested in skiing is called for Thursday evening at 7.30 in the Chamber of Commerce On this occasion enthusiasts will be able to learn what has been accomplished since the club's inception, and what is on the slate for the future. Membership fees are to be very small in order to encourage a large enrolment.

Build New Runs.

At present the skiers are using a hill owned by the C.G.E. The club's officials are awaiting permission from Toronto for the erection of a clubhouse and runs. Certain small difficulties have to be cleared up, but the organizers are enthusiastic concerning the outcome. They hope to be given the right of way through to Jackson Park where they would erect a hut for those wishing to stop off for a few minutes on a run. From here it is planned to continue the run over a fine slope to Nassau, and thence up the river. If plans mature, huts will be erected all along the run for the convenience of the club members.

The Peterborough Canoe Company has donated sufficient lumber to the club for the building of a clubhouse. Designs are to be submitted by members, who will build the structure themselves.

Thus the Peterborough Ski Club has made an excellent start, and the Thursday evening meeting should prove interesting to all out-of-door sports enthusiasts.

NEW YORK REMOVES SCHMELING'S TITLE

Chicago Will Probably See the Next Heavyweight Championship Bout.

NEW YORK, Jan. 7 (C.P.)—Chicago, it appears, owes the New York State Athletic Commission a rising vote of thanks. The Commission, by stripping the heavyweight title from Max Schmeling, virtually has assured a title match between Schmeling and W. L. (Young) Stribling in Chicago next June.

Nor is that all the Commission's action accomplished. It left, or so it would appear, Jack Sharkey in the role of "outstanding contender" in New York State, but with no one in sight for him to fight.

Although other boxing centers, Detroit, Jersey City and Philadelphia for instance, have plunged in with others for the serious consideration of Joe (Yockup) Jacobs, manager of Schmeling. It was understood that Chicago held the inside track for the title bout and would get it.

Nate Lewis, Chicago promoter, several days ago offered Schmeling $500,000 to meet Stribling with the title at stake and, at the moment at least, there seems no reason why the Teuton slugger should not accept. As for Stribling, he already has come to terms with Lewis.

REPAIRS NEAR END.

BERLIN, January 7 (C.P.). — The Dornier Works announced today that the big seaplane DO-X is scheduled to start her trans-Atlantic flight to America on January 20. Repairs to the wing which was damaged in a fire last month are nearly completed, and the crew left for Lisbon, Portugal, to take over the plane last night.

For the first time since it was dedicated in 1753, the Mansion House, home of the Lord Mayor of London, is empty, city officials having moved to a hotel while the building is being modernized.

SMYTHE SQUAD HELD TO 2—2 DRAW BY SENATORS IN OVERTIME FIXTURE

Jackson's Long Shot Evades Ottawa Goalie to Tie the Count.

CANUCKS LOSE AT DETROIT.

Maroons Drop 5-1 Decision to Rangers at New York.

TORONTO, Ont., Jan. 7. (CP)—Defeat of Montreal Maroons and their intra-city rivals, Les Canadiens, and Ottawa's fine showing against Toronto's fast climbing Maple Leafs, were the high spots of last night's National Hockey League four game program.

Maroons were decisively outscored by New York Rangers, 5 to 1, while Canadiens suffered their first home defeat of the season and their second loss to Detroit Falcons, 6 to 2. Ottawa and Toronto fought through 70 minutes of gruelling hockey to a 2-all tie, while at Boston the Bruins chalked up their first victory over Chicago in three starts by a 5 to 2 count.

While the much talked of three-cornered tie failed to develop in the Canadian group the race for the leadership could not be any closer. Only three points separate the Maroons, Leafs, Canadiens and Americans, in that order and all four participate in intersectional struggles on Thursday. By splitting the points with Ottawa the Maple Leafs secured possession of second place by one point over Canadiens and they are just that much behind the Maroons who they meet at Arena Gardens on Thursday.

The Cook brothers were again to the fore as the Rangers avenged themselves for their early season defeat at Montreal. With the Gothamites leading 3 to 1 halfway through the third period Bill Cook broke loose and notched a brace of goals, ten seconds apart, on passes from Brother Bun, to clinch the game.

Butch Keeling started the Rangers off right by scoring seven minutes after the start on a pass from Jerwa. Early in the middle frame Bun Cook increased the lead on Frankie Boucher's pass. Less than a minute later Nels Stewart scored the only Maroon tally by hammering Babe Seibert's rebound into the cage. Less than seven minutes later Nels Stewart scored the only Maroon tally by hammering Babe Seibert's rebound into the cage. Less than seven minutes later Fred Thompson again gave the New Yorkers a two goal lead by taking Dillon's pass to score.

The final period was marked by numerous penalties including a major to Seibert for cross-checking. It was while he was off in company with Earl Roche that Bill Cook did his little goal scoring act to convince the Maroons they were beaten.

Canadiens simply could not make their efforts click against the Falcons. They skated as fast as ever, stickhandled prettily but their passing and shooting was off.

Little Aureal Joliat started them on the way to victory when he scored after less than five minutes play, but The Habitants were unable to hold the lead and Herbie Lewis knotted the count before the frame ended.

George Hay and Carson Cooper put the Falcons well in front in the second period by scoring two quick goals. G. Mantha reduced the lead on a pass from S. Mantha and hopes of Canadien supporters for victory ran high.

A brace of rapid fire goals by McCabe seven minutes after the start of the final 20 minutes which was supplemented by a third tally from the stick of Larry Aurie 10 minutes later, completed the route of the Flying Frenchmen who apparently had not recovered from their strenuous game in Toronto the Saturday previous.

Toronto did not completely shake the jinx that has been dogging their heels in Ottawa, but the result was satisfying nevertheless to Maple Leaf supporters.

Both teams played fast, rugged hockey, and each took a turn at taking the lead. The Leafs scored first in opening period when Hal Cotton converted Ace Bailey's pass into a hard shot from close-in that Alex Connell never had a chance to save.

Hec Kilrea evened matters early in the second frame by darting in to snare his own rebound off the boards and beat Lorne Chabot. Danny Cox then put the Senators in front 13 minutes later when he was left unchecked in front of the Leaf cage. He easily beat Chabot after receiving a pass-out from Len Grosvenor.

The third and overtime periods developed into a rare struggle with neither team able to secure any noticeable advantage.

Boston increased their lead to six points over Chicago in the American group by unleashing a hurricane offensive against the Black Hawks in the first period of their encounter, which netted the Boston cause three goals. Taffy Abel, giant defence man of the Hawks, wrenched a knee just prior to the Bruin attack and will be out for a fortnight.

Hal March scored Chicago's first goals late in the second frame following a brilliant individual rush, but Cooney Weiland nullified that goal with Boston's fourth counter early in the third session. Johnny Gottselig put the Hawks back in the running by scoring while the Bruins were two men short. Red Beattie completed the scoring in the last minute of play.

BENNETT CONFERS WITH McFARLAND

Session on Wheat Question Held Later With Prairie Premiers.

WINNIPEG, Man., Jan. 7 (C.P.). —Shortly after his arrival here yesterday, Premier R. B. Bennett conferred with Hon. I. McFarlane, head of the Canadian Co-operative Wheat Producers' Limited, central selling agency for the prairie pools.

The grain market situation and prospects for the marketing of the 1930 wheat crop are believed to have been the subjects under discussion, but no statement was issued following the conference.

Immediately after the meeting, Mr. Bennett left for the Legislative Buildings where he is meeting the Premiers of the Prairie Provinces in Premier John Bracken's office to discuss the grain situation, agricultural relief and natural resource problems of the Western Provinces.

No Finger-Printing Of Taxi Men Is Edict

TORONTO, Ont., Jan. 7 (C.P.).—Mayor William J. Stewart announced yesterday, after an interview with Judges Coatsworth and Morson, his colleagues on the Police Commission, that there will be no further finger-printing of taxi-drivers. His Worship learned yesterday that although the by-law, whereby all taxi-drivers were to be finger printed, had been laid over until July some drivers had been asked for finger prints when they applied for their new license this year. Although the by-law caused considerable discussion when it was introduced before the Board of Control some months ago, it was decided to have it set aside until the new council were able to consider it. When it was learned yesterday that some drivers had been finger printed, Mayor Stewart announced that he would take it up with the commission, and as a result the practice will be discontinued.

Deny Brokenshire's Condition Is Critical

TORONTO, Ont., January 7 (C.P.) —Rumors that Jack Brockenshire was in a critical condition in the hospital were questioned to-day by Dr. A. J Prentice, physician attending the self-confessed murderer of Police Constable Roy McQuillin. Though Dr Prentice would give no definite opinion he said there was no need for alarm although Brockenshire has been running a temperature for the past few hours.

Brockenshire, who was captured after a lengthy chase by about 500 police constables, suffered abdominal wounds which, according to his physician, are slowly healing. Although it was recently reported Brockenshire would leave the hospital this week, Dr. Prentice predicts that he will be confined to the institution for some time.

Brockenshire's Hopes Of Life About Even

TORONTO, Ont., Jan. 7.—Only an even chance of life is conceded John Brockenshire, 22, of Windsor, who has been in hospital here since his capture by police after the slaying of police constable Roy A. McQuillin for which Brockenshire and a companion, Harry Clarkson face a charge of murder.

Dr. A J. Prentice, medical attendant of Brockenshire stated today the condition of his patient had grown worse. Signs of bronchial pneumonia have been found as well as a possible kidney complication, he said, but tests will have to be made before this is definitely ascertained.

Campbellford Voters Thank You

ERNEST McKEEL.

CAMPBELLFORD O. H. A. JUNIORS WIN FIRST GAME

THEATRE

Last Times To-night
7 and 9
Feature 7.55, 9.55

"Hold the Baby"
"Barber Shop Chord." News.
"Let's Talk Turkey"

SCARLET PAGES

with
ELSIE FERGUSON

"THE TRUTH AND NOTHING BUT THE TRUTH"
When lies would have meant Love, Wealth and Honor

THURSDAY AND FRIDAY

TUNE IN FOR A MILLION LAUGHS AND THRILLS

WILLIAM HAINES
REMOTE CONTROL

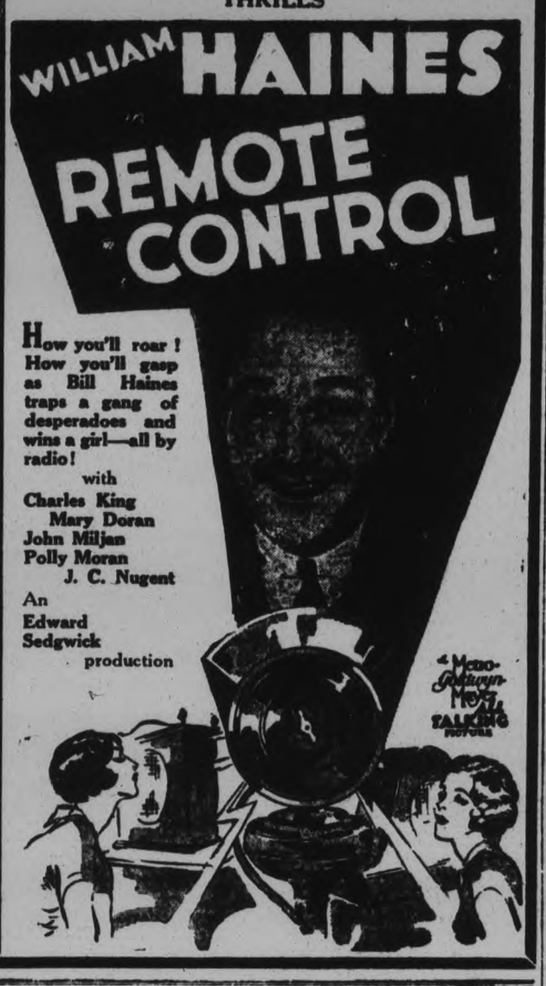

How you'll roar! How you'll gasp as Bill Haines traps a gang of desperadoes and wins a girl—all by radio!

with
Charles King
Mary Doran
John Miljan
Polly Moran
J. C. Nugent

An
Edward Sedgwick
production

DOC CRANDALL IS BACK IN BIG LEAGUE AGAIN

NEW YORK, Jan. 7.—Old Doc Crandall is coming back to the Polo Grounds after an absence of fifteen years.

How many baseball fans in New York remember the Doc and how and when that professional handle was fitted to his name?

It was Damon Runyon who hung that medical moniker on a young farmer from Indiana in the era of McGraw's three-time winners. Crandall could serve that old pill in an emergency better than any pitcher in the National League. He was a doctor of sick ball games.

At forty-two Crandall is the lone active survivor of a team that won three consecutive pennants and established McGraw as a commanding figure in baseball. Old Doc was still heaving 'em last season in the Pacific Coast League, rounding out a continuous service of twenty-three years on the firing.

Coming Back to Coach.

His powerful, stooped shoulders will not propel a baseball or swing a bat next summer when he returns to the scene of his early triumphs, for Old Doc is coming back as a coach for the Pittsburgh Pirates. At that he may serve as a pinch hitter for his eye is keen and his baseball brains have not been addled

What McGraw would give for Crandall's pitching cunning back of one of those young arms next season!

He was a member of that swashbuckling crew of Giants that stole pennants on the bases in 1911, 1912 and 1913. No relief pitcher ever answered so many emergency calls When Mathewson, Marquard, Tesreau, Wiltse, Ames and such stalwarts couldnt hold the enemy Old Doc was summoned to do his stuff.

CURLING

On a fast ice, the opening schedule game of the season was played at the local curling rink last evening and was keenly followed by a large gathering of the "clans."

"Professor" Downey made a beautiful draw on the last end to defeat the popular secretary, Jack Manneord 11-10. The "bankers" also proved too much for the Green brothers, Skip Fraser triumphing with a 14-6 score. The Best father and son combination had their hands full with the C.G.E. Engineers, but pulled through with a margin of three shots.

"Dicky" Davidson—the father of curing—has a snappy bunch of colts in Braund, Robertson, and Widdess who helped him to victory over Donaldson with the score 13-9. "Tommy" Donaldson's new mackinaw was apparently too long to go the twelve ends.

It is understood that Walter Oke who won out against Howden is going to give "sweeping" lessons, particularly to some of the older members.

The scores last night were:
Best 11 vs. Cruthers 8.
Davidson 13 vs. Donaldson 9.
Howden 10 vs. Oke 14.
Mayneord 10 vs. Downey 11.
Fraser 14 vs. Green 6.
Bacon 15 vs. Henry 8.

To-night"s schedule game, which commences at 7.45 o'clock, will be played between the following rinks:
Seymour vs. Foote.
Turner vs. Cairns.
Fitzgerald vs. Penrose.
Hall vs. Martin.
Medd vs. Westbrooke.
Clegg vs. Campbell.

A decidedly novel innovation is taking shape on the ice this season, in the shape of swallows and the Canadian ensign, which have been placed on the rink prior to flooding. They show up to great advantage through the ice, and add a touch of the artistic. It is the first time such a thing has been attempted locally, although it is stated that it has long been the practice in Quebec Province to decorate the ice in this manner. Herb Martin proposes adding further figures and patterns of a vivid hue in the near future, to fill in the bare space between the boughs.

After a weighty trial Officer Mival, arrested on the charge or stealing $5 from fellow policemen of the Birmingham, England, force, has been found not guilty.

Lakefield Loses 1-0

Visitors Play Speedy Game Carrying Most of Action Into Millers' Territory.

NORTHEY INJURED.

Campbellford Relies on Strong Defense Line—Hepstanstill Stars in Net.

CAMPBELLFORD, Jan. 7. (By Examiner Staff Correspondent).—Battling to the last second to count an evening goal, Lakefield went down to defeat before Campbellford, with a score of 1-0 in the Junior O.H.A. fixture staged at the Davidson Arena, Campbellford, last evening.

Playing with a very fast forward line, the visitors kept the majority of the play in the Millers' territory, making their opponents rely a great deal on their defence line and their goalie. The game was fast and featured by heavy checking, in all twelve penalties being given. One of the Lakefield players, E. Northey, had the misfortune to fall backward on the ice in the first period, breaking his wrist. This interfered with the visitors' defence, but they were ably substituted, although the line was weakened to some extent.

Lakefield excelled in their speed, their forward line showing good combination. Pressing hard into the Campbellford area, they held their entertainersc lose home, making great play at close quarters. Campbellford however played a good game of defence, fighting for every inch of the ice, and featuring some determined rushes, breaking through the visitors lines and pressing their goal. Hepstanstall in the Campbellford net played a splendid game, saving the Home Towners from defeat repeatedly. If anything, Lakefield have the fastest team of the two, with better combination in the forward line, but Campbellford excelled in their defence and the strong goal tender.

W. A. Jackson of Peterborough refereed the game, keeping the play clean. He had a hard job however, as play ranged all over the ice in quick succession.

Full Of Action

As a whole the game was full of action and good one for the fans. Although loose in places, it showed that the boys were keen on the game, and did their best to put up a good brand of hockey. Lakefield have an exceptionally fast team and showed good coaching, their forward line being their strong point, while with Campbellford, their defence proved them in better stead and their goalie was more than good.

The line-ups were:

Lakefield—Goal, J. Wannamaker; right defence, W. Wingett; left defence, E. Northey; centre, D. White; right wing, H. Stewart; left wing, H. Jewel; subs. R. Kennedy, J. Emsley, R. Wannamaker.

Campbellford—Goal, R. Hepstanstall; right defence, W. Scott; left defence, L. Wilkes; centre, O. Hendy; right wing, A. Stokes; left wing, E. Busche; subs. E. Runnions, H. Cubitt, L. Holmes.

CANOE CLUBS WIN BY FOUR GAMES

TORONTO, Jan. 7. — Paddlers picked off all the points in the Big Four junior O. H. A. game at the Arena Gardens last night, Toronto Canoe Club taking the top position of the division by beating Marlboros 4 to 3 in 20 minutes of overtime, while Parkdale Canoe Club toppled Varsity 4 to 3. Toronto Canoe Club, Varsity and Marlboros were all in a triple tie for the lead before the four and a half hour hockey session started, and when it was over about midnight Parkdale was credited with its first win of the season, while the Dukes missed a golden chance for a second upset.

Parkdale's victory over Varsity was the big surprise, for on their last meeting the Students swept to a 9 to 1 win. Last night it was different, with Bill Slean's six checking the Students into submission and taking advantage of easy openings for goals. Varsity's defence played poor hockey, allowing the Paddlers in for easy scores, the first two goals being of the gift variety, but on the play the Paddlers deserved their win.

The game was mostly a battle between defences, both sides meeting with little success in ther efforts to get in close. Varsity did most of the attacking, seemed superior individually, but were weak around the nets, most of their good work being ruined by failure to finish their offensive thrusts. The Students had play in Parkdale's territory most of the time an dalthough they had many chances for goals they tossed them aside by careless passes or poor shooting.

O.H.A. BULLETIN.

Peterborough intermediates have arranged to play a postponed game at Port Hope tomorrow night.

Owing to a revised schedule Bobcaygeon juniors will play Lindsay tonight.

Games and referees for Thursday, Jan. 8, follow:

Peterborough at Port Hope—A. W. Armstrong Oshawa.

Lion Traveled 10,000 Miles

OAKLAND, Calif.—Homer Snow with his thirteen-months-old mountain lion, which has already traveled 10,000 miles by motor bike. The lion is being trained to go into the talkies.

TIGERS DEFEAT ST. PETERS 1-0 JUVENILE GROUP

Feature Tilt of South End League Opener is Ding-dong Battle.

HICKEY STARS.

Raybestos 3-2 Decision From Canucks in Other Juvenile Tangle.

Four snappy hockey games opened the season last night for the South End City League. The Sacred Heart rink had a fast sheet of ice and it kept up right to the end. Most of the boys were in good condition for the time of years, and they played hard and clean throughout.

Fosters and Canucks of the bantam section started it off with a bang, O'Leary putting Fosters ahead early in the first period. Canucks tried hard to even it up, but couldn't break through. The second period showed plenty of action but no goals, but in the third frame Fosters countered again from the stick of Williamson. Canucks were much the lighter team and only their gameness along with some nice goal-minding by Panera kept the score so low.

The teams:

Canucks: Goal, Panera; right defence, Gardina; left defense, Collins; center, Masters; right wing, Thompson; left wing, Irwin; alternates, Coursey and Grady.

Fosters: Goal, Granger; right defense, Thornley; left defense, Peters; centre, Houlihan; right wing, LeSurf; left wing, Williamson; alternates, Brady, O'Leary, Cocklin and Ellis.

Referee, W. Rogers.

Ravens Take It On Chin

In the second bantam game, between the Ravens and Athletics, it was a case of check and body-check with the Ravens taking it on the chin 4-0. The winners played a careful game, sending only one and two men down the ice at a time, and as their lead grew, they played a strictly defensive game. The Marino brothers tried hard for the Ravens but were checked too hard and often.

Ravens: Goal, Delpellaro; right defense, Marino; left defense, J. Marino; centre, Connelly; right wing, Shaughnessy; left wing, Collins; alternates, Kennedy, Paquette, Conroy and Grady.

Athletics: Goal, Cunningham; right defense, Anderson; left defense, Ridley; centre, Kingdon; right wing, Mowry; left wing, Robertson; alternates, Vitarelli, Stinson and Watson.

Referee, W. Rogers.

Rays Defeat Canucks.

Raybestos beat out the Canucks of the Juvenile section 3-2, but the losers made it a game before they quit. The first period was fairly even with both teams counting once but in the second the Rays broke away and netted the puck twice to make it 3-1. In the last stanza, however, it looked like they had shot their bolt, as the Canucks buzzed around the Rays' goal continuously. But they only scored once, and had to skate off with the short end. Vitarelli and Shaughnessy got the goals for the Canucks, while Peel, Alcock, and White scored for the winners.

The teams:

Canucks—Goal, Fleming; right defence, Hallahan; left defence, Vitarelli; centre, Collins; right wing, Hill; left wing, Shaughnessy; alternates, McCarthy, Kearns, and Revoy.

Raybestos — Goal, Sweetman; right defence, O'Brien; left defence White; centre, Peel; right wing, Alcock; left wing, Vinette.

Referee—J. Jones.

Tigers Nose Out Saints.

The last game was the feature one of the evening with the Tigers nosing out St. Peter's Juveniles 1-0. It was a ding-dong battle all the way through, the play moving rapidly from one end of the rink to the other. The first two periods were scoreless, though the boys worked their heads off to net one. Midway through the final frame, Watson got in on the St. Petes' goalie and rifled one past him. From then on, the game was faster than ever, but the Tigers weren't going to lose that one goal lead. Both teams carried some fast players, with Hickey of St. Peter's lookingg to be the outstanding star on the ice.

The teams:

St. Peter's — Goal, Young; right defence, Gainey; left defence, White; centre, Koster, right wing, Sweetman; left wing, Hickey; alternates LeBarr, McCallum, and Sullivan.

Tigers — Goal, McCarrol; right defence, Weir; left defence Gibson; centre, Watson; right wing, Fields; left wing, Cournyea; alternates, Boyer and Higgins.

Referee—H. Ranger.

CIVILIAN RIFLE CLUB ORGANIZED

Will Hold Matches Every Thursday on Miniature Courses at Armouries.

SPECIAL TOURNEYS.

An enhusiastic meeting of the Civilian Rifle Club was held last night in the Armouries, and evidence pointed to the club getting away to a good start. A president and a secretary were elected to represent the Militia, and a working committee to look after the civilian end of the club.

Those elected were: President, Capt. E. Nicholls; secretary, Lt. J. Parsons; range committee, David Clements, Grant Rightmeyer, Alex. McIlvena, J. Welsh and J. McGrath.

It was decided to hold a match every Thursday evening during the winter months in the miniature range at the Armouries. The range has been overhauled and equipped with new .22 Lee Enfield rifles, so there should be no excuse for poor shooting.

Lt.-Col. Charles Ackerman made the generous offer to have the rifles equipped with Bisley sights and to have them properly beaded, provided the club could produce a team of five or seven men of the calibre required to do match-shooting. This would put the team on equal terms with any in Canada so far as equipment is concerned.

There will be a special sheet on Thursday evening, with prizes for the best marksmen. Every ex-member of the C.E.F., the naval unit, present member of the Militia or Cadets may join the club.

"B" Company Wins Softball Decision

In the opening game of the Garrison Softball League, played in the Armouries last night, "B" Company defeated their regiment rivals "D" Company to the tune of 15-7. It was a good game, with both teams getting plenty of hits, but the winners bunched theirs in the first, second and fifth innings to put the game in the bag. "D" Company scored in every inning except the first, but could never catch up.

Score by innings:

"B" Company . . . . . 5400510—15
"D" Company . . . . . 0211111— 7

"B" Company—Pitcher, Trennum; catcher, Guppy; 1st base, James; 2nd base, Williams; 3rd base, O'Brien; short stop, Brown; right field, Grisdale; centre, McDonald; left field, Smedmore.

"D" Company — Catcher, Mirtz; pitcher, Vincent; 1st base, Howarth; 2nd base, Wilson; 3rd base, Hamilton; short stop, Gauld; centre, Ryan; right field, Padgett; left field, Montgomery.

Umpire—S. Calladine.

The executive of the Garrison Softball League is requested to attend the meeting Thursday night at the Armouries, when the softball schedule will be drawn up.

RELIABLE PRINTING
no order too small

Old Country Soccer Standing

Following is the standing of the teams in the various Old Country professional soccer leagues, including games played on Saturday last:

ENGLISH LEAGUE.
First Division.

	P.	W.	L.	D.	Pts
Arsenal	22	15	2	5	35
Sheffield Wed.	25	15	5	5	35
Derby Country	24	12	5	7	31
Aston Villa	25	12	6	7	31
Portsmouth	24	15	5	9	29
West Ham	24	11	7	6	28
Middlesbro'	25	11	10	4	26
Sheffield Utd	24	9	8	7	25
Leicester City	24	11	10	3	25
Liverpool	23	9	8	6	24
Blackburn Rov.	25	9	10	6	24
Manchester City	25	10	11	4	24
Huddersfield	24	8	9	7	23
Chelsea	24	9	10	5	23
Newcastle	24	9	11	4	22
Bolton Wand.	23	8	11	4	20
Leeds United	24	8	12	4	20
Sunderland	24	6	10	8	20
Birmingham	24	6	11	7	19
Grimsby	24	7	13	4	18
Blackpool	24	6	12	6	18
Manchester U.	25	3	18	4	10

Second Division.

Everton	24	17	3	4	38
W. Bromwich	24	14	5	5	33
Tottenham	24	15	7	2	32
Wolves	24	15	9	0	30
Preston N.E.	24	12	7	5	29
Burnley	24	12	7	5	29
Bury	24	12	9	3	27
Port Vale	24	12	9	3	27
Bradford	24	11	9	4	26
Southampton	24	10	9	5	25
Stoke City	24	9	9	6	24
Oldham	25	10	11	4	24
Swansea	24	8	11	5	21
Charlton	24	8	11	5	21
Bradford City	24	7	11	6	20
Millwall	24	8	13	3	19
Plymouth	24	8	13	3	19
Bristol City	24	7	12	5	19
Notts Forest	24	5	11	8	18
Barnsley	24	6	12	6	18
Cardiff City	24	6	14	4	16
Reading	25	5	15	5	15

Third Division.
Northern Section.

Lincoln City	23	16	4	3	35
Stockport	23	15	5	3	33
Chesterfield	24	14	5	5	33
Tranmere R.	24	15	6	3	33
Wigan	23	14	8	1	29
Hull City	23	11	6	6	28
Wrexham	23	12	7	4	28
Southport	23	12	8	3	27
Carlisle	23	12	8	3	27
Gateshead	22	8	7	7	23
Hartlepools	23	9	12	2	20
Darlington	23	8	12	3	19
Doncaster R.	23	6	10	7	19
Rotherham	23	7	10	6	19
York City	23	8	13	2	18
New Brighton	24	7	13	4	18
Halifax	22	6	11	5	17
Accrington	24	7	14	3	17
Crewe A.	22	8	14	0	16
Barrow	23	6	13	4	16
Rochdale	23	5	13	5	15
Nelson	23	3	15	5	11

Southern Section.

Notts County	24	15	3	5	36
Crystal Palace	23	13	5	5	31
Northampton	23	12	5	6	30
Brighton & H.	23	10	4	9	29
Southend	23	13	8	2	28
Fulham	23	11	7	5	27
Brentford	24	11	9	4	26
Swindon	24	12	10	2	26
Torquay	24	11	10	3	25
Bournemouth	23	9	8	6	24
Coventry City	22	9	9	4	22
Queen's Pk	23	10	11	2	22
Exeter City	23	8	9	6	22
Clapton O.	22	8	10	4	20
Gillingham	23	6	9	8	20
Luton Town	23	7	10	6	20
Bristol Rovers	24	7	11	6	20
Watford	23	7	11	5	19
Walsall	22	6	10	6	18
Thames	22	6	13	3	15
Norwich City	23	6	14	4	14
Newport	23	6	15	2	14

SCOTTISH LEAGUE.
First Division.

Rangers	22	16	3	3	35
Celtic	21	14	2	5	33
Motherwell	23	13	4	6	32
Partick T.	23	14	7	2	30
Hzmilton A.	24	13	8	3	29
Dundee	22	12	7	3	27
Hearts	23	12	8	3	27
Cowdenbeath	23	10	8	5	25
Aberdeen	24	11	10	3	25
St. Mirren	23	10	9	4	24
Morton	23	10	9	4	24
Airdrie	23	10	10	3	23
Queen's Park	22	8	10	4	20
Kilmarnock	23	9	12	2	20
Leith A.	23	5	11	7	17
Clyde	22	6	12	4	16
Falkirk	23	7	14	2	15
Hibernians	23	5	14	4	14
Ayr United	21	1	13	7	9
East Fife	23	2	17	4	8

Second Division.

Third Lanark	23	17	2	4	38
Dunfermline	23	15	5	3	33
Dundee U.	22	13	5	4	30
St. Johnstone	23	11	7	5	27
Raith Rovers	23	12	8	3	27
Albion Rovers	22	10	6	6	26
Montrose	22	12	8	2	26
East Stirling	23	11	8	4	26
Dumbarton	22	11	8	3	25
Queen of So'h	23	11	9	3	25
Brechin City	21	9	8	4	22
Arbroath	22	9	10	3	21
Alloa	23	8	10	5	21
King's Park	22	7	9	6	20
Forfar	23	8	11	4	20
Stenhousem'r	23	6	11	6	18
St. Bernard's	23	6	12	5	17
Armadale	24	5	18	1	11
Bo'ness	23	4	17	2	10
Clydebank	23	4	18	1	9

IRISH LEAGUE.

Glentoran	22	19	1	2	40
Linfield	22	13	3	6	32
Belfast Celtic	22	14	4	4	32
Distillery	22	13	5	4	30
Ballymena	21	12	4	4	28
Derry City	22	9	10	3	21
Ards	22	9	10	3	21
Cliftonville	21	9	11	1	19
Glenavon	21	7	11	3	17
Portadown	22	5	12	5	15
Larne	22	5	12	5	15
Coleraine	21	4	11	6	14
Bangor	22	4	14	4	12
Newry	22	3	17	2	8

TO-DAY-THURS. & FRI.
2:30, 7 and 9
Regular Prices. Approved U

Regent

The "CUCKOO" Kings of Cock-Eyed Comedy are here Again

BERT WHEELER ROBT. WOOLSEY

MIGHTY STARS OF "THE CUCKOOS" IN RADIO'S ALL-STAR COMEDY BOMBSHELL

HALF SHOT AT SUNRISE

With Dorothy Lee and a regiment of beauties

The world's greatest laughmakers are in the Army now! "Cuckoo" clowns in khaki . . . on French Leave . . . with French Dames . . . turning Paris Green with envy as they bounce Belly-Laughs off the Eiffel Tower while the big guns boom a bombardment of fun and Gay Paree surrenders to their hilarious hokum

COMEDY FOX SOUND NEWS ACT

TIDY GAME HERE THIS EVENING

P.H.C. Juniors Hook Up With Norwood Combines First Time This Season.

EXPERIENCED PLAYERS.

Joe Dwyer's Peterborough Hockey Club Juniors will encounter the fast-stepping Havelock Combines at the Brock Street Arena this evening. It will be the first game for the blue and white sweatered athletes since their contest with Stratford in the S.P.A.

The Peterborough Juniors are far from being an unknown quantity, however, since they have several of last year's players and the others are all experienced ice performers. The Havelock Combines have fully demonstrated in their two games with St. John's that they are a valiant crew of hard-playing effective youngsters. More than one hockey enthusiast admits that they are the team to beat for the group championship.

The tangle to-night should provide smart hockey entertainment, since the Peterborough team will be out to win their spurs in their first official start, while the Combines would turn hand-springs for a win. Ice-maker Fred Thirnbeck has the finest sheet of ice of the season for the game.

The following players are requested to be at the Brock Street Rink at 7.30 for the O.H.A. fixture to-night: Foley, Dossee, Woods, McCulloch, Tuck, Epps, Jones, Begley, Scollard, Thirnbeck and Archambault.

THEATRES

AT THE CAPITOL.

ELSIE FERGUSON IN "SCARLET PAGES."

This is one of the popular trial scene stories in which a court-room case for murder chains the attention, in the stellar scene. Elsie Ferguson, long a favorite of the legitimate stage, and renowned in her earlier years as the best-dressed actress of her time, is the heroine and carries off the honors beautifully. The talking screen has brought to the movie audiences these expert men and women of the stage, who get their stuff over by using all the little tricks learned so carefully through years of public acting. It is a different technique entirely from that of the old deaf and dumb drama, where feminine pulchritude and masculine virility were apt to be the chief considerations.

So Miss Ferguson turns her eyes and lowers her voice effectively and reddens her lips, all just a little too much, all in the manner of the old 'legit'. But she puts it over very well and makes a very attractive Portia in the trial scene, where she bests her rival, the District Attorney, in a struggle for the release of a girl who obstinately maintains that she murdered a man, and gives no reason for the act.

Miss Ferguson as Mary Bancroft, has splendid support; in Marion Nixon, playing the part of the accused girl, Norah Mason; in John Remington, as the District Attorney, John Halliday, and in the young and good-looking Bob Withers, as Grant Lawrence.

It is an entertaining and sentimental drama that delineates the expanding and facile viewpoint, even with regard to feminine morals, of the modern mind. The dead past is relegated to an innocuous obscurity and the actors sail on to pleasant happy harbors. "Scarlet Pages" do not matter in an age when ethics are pleasantly elastic.

A very interesting portion of the program is the visit of the "Rambling Reporter" to the ancient city of Constantinople, or Istambul, as the new name has it. Then there is a cute comedy called "Hold the Baby", and a new wrinkle in a barber shop that cuts hair to music and the sound of a "boop-a-doop" song from a pretty lady's lips.

—Jeanette.

Oshawa Takes First Game On Whitby Ice

WHITBY, Jan. 7.—Oshawa juniors maintained their position at the top of their O.H.A. group by administering a 2 to 1 defeat to the Whitby entry here last night. It was a hard pill for the locals to swallow as they had made elaborate preparations for a victory. Mayor Bowman officiated at the opening ceremonies.

Rowden opened the scoring for Whitby soon after the game got under way but although the home ads had other chances to score they were unable to increase their lead.

Two lapses on the part of the Whitby defence pair accounted for two goals by Bradd and Drinkle in the second period, while the locals were kept off the score sheet. The third period was not productive of much good hockey. Donnelly in the Whitby net making some sensational saves to avert a score.

Baseball Gossip.

NEW YORK, Jan. 7.—Members of the Yankees and Giants who await the daily visits of the mailman with eagerness, hoping that he is toting a 1931 contract, must continue to exercise their patience, if any. It will be some time before the good or bad news will be deposited at the front door of numerous old homesteads stretching from here to California and Texas. All the Brooklyn players have learned the verdict on their 1931 stipends but the Giants and Yanks must continue to hope.

Along about January 15 the Yankee contracts will be placed in the mails. Four of Joe McCarthy's men are not worrying about the figures inasmuch as they signed two-year contracts last Spring. Heading this group is Babe Ruth, who will struggle along on a mere $80,000 again this year, as he did in 1930. Tony Lazzeri, Earle Combs and Bill Dickey also attached their signatures to long term documents last Spring, but not for quite so much.

All the other Yanks will get new papers, including Lou Gehrig, who is sure to top the incoming class in the amount of revenue to be derived for 1931 performances. It is understood that the club will frown on the idea of signing any players this year for more than one season. That resolution has been made in the past by many clubs, but there is a tendency to break it at times when a player is recognized fixture and appears likely to be in line for bigger and better terms a year hence.

Giants Follow Suit

The Giants' contracts will go out even later. Some time between Jan. 20 and Feb. 1 will mark their start from the Giants' office. There are no holdovers among the players so everybody will get a nice long envelope, with good or bad news therein. Bill Terry will get the top figure but there is no telling whether it will coincide with William's ideas. "For one year only" will also be the slogan here.

Joe McCarthy is due in New York late this week but his visit here will have nothing to do with contracts. As a newcomer to the league McCarthy is not in position to decide what the individual player should receive. The business of signing the players will be done by the business office, just as it is done from the Giants' office after John McGraw fixes the sum.

DISTRICT NOTES

From Villages and Towns in District

BY CORRESPONDENTS OF THE EXAMINER

STIRLING

On New Year's night the Young Men's Club of Stirling held its annual ball in the Community Hall, the room being decorated in a most unique fashion.

Two sitting out rooms were furnished with chesterfields, floor lamps and the wall programs were in a setting of cupids; the buffet table with flowers and candles added much to an attractive picture. The Luery Orchestra of Kingston furnished the music.

One interesting novelty number was a dice dance, Mrs. McGuire and Walter Wright being the winning couple.

Out-of-town guests included, Mr. Jack Hawkins, of Toronto; Helen MacDonald, of Campbellford; D. Ross, of Kingston; Cecil Walt and Murray McGee, of Toronto; Miss Fowlds, of Hastings; F. Shortt, of Newbury; Kathleen Halliwell, of Toronto; Betty Clancy, of Toronto; Charles Allen, of Beaver Dam; Bernice and Mary Haggerty of West Huntingdon; Mr. and Mrs. Pengilly, of Sudbury; Miss Wright, of Deloro; Miss McArthur, of Millbrook; Dawn Gillespie, of Toronto; Miss Roy, of Trenton; J. Bell, of Bonarlaw; Mr. and Mrs. Bedford, of Anson; Mr. and Mrs. McLeod, of Newbury; Mr. Gibbard, of Napanee; Miss Mundy, of Toronto; George Vandervoort, of Regina; Allen Meiklejohn, of Kingston; S. Pearce, of Marmora; Mrs. Faulkner, of Toronto and Mr. and Mrs. J. Hough, of Madoc.

BETHANY

(Examiner Correspondence).

Mrs. Cecil Argue entertained friends on Tuesday, including Mrs. White, of Mount Pleasant and Mr. and Mrs. Parker, of Millbrook.

Mr. and Mrs. Ross Carr, of Toronto, are spending the New Year holidays with friends in the village and other points.

Mr. Carlton Paton, Mr. Vincent Jackson and Mr. Stanley Whiteside attended the holiday dance at Janetville.

Mr. Victor McCartney, of Cornwall, is holidaying with his parents, Mr. and Mrs. William McCartney.

Mrs. Arnott entertained a large number of guests on New Year's Day.

The Misses Marion Fallis, Etta Whiteside and Hazel Jackson attended the dance at Janetville during the holiday.

Mr. and Mrs. Bruce Ryley entertained a number of guests on New Year's Day.

Dr. and Mrs. Hamilton entertained guests on Thursday.

Mrs. W. A. Brown and small daughters spent the holiday week with the former's parents at Millbrook.

Mrs. Swanson, of Millbrook, was a recent visitor with friends in the district.

Mr. and Mrs. Harry Sutton were visitors to the village on New Year's Day.

Mr. William Porteous, of Nestleton, is the guest of his brother, Mr. Charles Porteous, during the holidays.

Mr. James Whiteside and family moved into Mr. W. A. Brown's cottage at the corner of Glengarry and Queen streets on Thursday.

DOWNEYVILLE

(Examiner Correspondence)

A very enjoyable social was held in the hall on Friday evening under the auspices of the Catholic Women's League and was attended by a very large crowd. Progressive euchre was played until 10.30 after which a dainty lunch was served by the ladies in charge of Mrs. W. C. Herlihey. The remainder of the evening was spent in dancing with music furnished by the Lindsay Girls' orchestra. The prizes for the cards was won by Miss Eva Gefford, of Enniscore. Prizes were also won by W. C. Herlihy and Mrs. L. Harrington.

Miss Mary Costello, of Alliston, is spending the holidays the guest of her parents, Mr. and Mrs. Edward Costello.

Miss Anno Murray, teacher in Douro, spent the holidays the guest of her parents, Mr. and Mrs. Bernard Murray.

Mr. and Mrs. Frank Cavanagh, of Enniscore spent the holiday the guests of the latter's mother, Mrs. Herlihy in the village.

Mr. and Mrs. Ray Carlon, of Douro spent the holiday the guests of the latter's parents, Mr. and Mrs. Edward Halihan. Mrs. Carlow and babe will remain for a few days.

Mrs. Joseph Ellore and baby, of Tweed, are spending the holiday the guests of Mr. and Mrs. Charles Downey.

Miss Marguerite Clancy, of Ottawa, has returned to that city after a pleasant visit with her mother, Mrs. Michael Clancy.

Mrs. Neil Murray is at present in Enniscore with her brother, Mr. M. McAuliffe having been called there owing to the serious illness of her mother, Mrs. McAuliffe.

Mr. and Mrs. Martin Herlihy and family spent a few days in Peterborough the guests of the latter's mother, Mrs. Crowley.

Miss Fanny Costello, of Lindsay, spent the holiday the guest of her parents, Mr. and Mrs. Daniel Costello.

Mr. William Harrington of Bancroft is spending the holiday the guest of his father, Mr. Michael Harrington.

Miss Mary O'Connell, of Lindsay, spent the holiday the guest of her parents, Mr. and Mrs. Simon O'Connell.

Miss Mabel Shine, of the C.D.S., Lindsay, spent the holiday the guest of her parents, Mr. and Mrs. Dennis Shine.

Mr. Ralph O'Connell has returned to Toronto after spending the holiday the guest of his parents, Mr. and Mrs. Vince O'Connell.

Miss Ethel Goselin and Mr. Joseph Goselin and family are spending the holidays the guests of friends in Rochester, N.Y.

NORHAM

(Examiner Correspondence)

Miss Opal Hawkey, nurse-in-training at Wellesley Hospital, Toronto, spent a few days with her parents, Mr. and Mrs. W. Hawkey.

Mr. and Mrs. E. Hinman, of Eddville and Mr. and Mrs. William Isaac, of Warkworth, were guests of Mr. and Mrs. B. Isaac on New Year's Day.

Mr. and Mrs. James Greenly and Edna and Elton and Mr. and Mrs. F. Brown and son Earl, of Warkworth, also Mr. and Mrs. Harold George and baby of Roseneath, were guests of Mr. and Mrs. Irwin Greenly on New Year's Day.

Mr. and Mrs. Harry Wilson entertained Mr. and Mrs. Runnels and Miss Helen Runnels, of Dartford, and Mr. Benson Runnels, of Campbellford, on New Year's Day.

Mr. and Mrs. B. Isaac and Lenore were guests of Mrs. Isaac's parents, Mr. and Mrs. Carruthers, at Harwood, on Tuesday.

Mr. and Mrs. Anderson and family spent Thursday with the former's parents at Campbellford.

Mr. and Mrs. B. Isaac motored to Belleville on Friday.

Mr. and Mrs. Charles Dunn, of Campbellford, visited their daughter, Mrs. Anderson, on Wednesday.

Mr. and Mrs. McCague and family, of Morganston, and Mr. and Mrs. Douglas Knight spent Thursday with Mr. and Mrs. Richard Knight.

Mr. and Mrs. Will Thane and Miss Helen Thane and Mr. and Mrs. Walter Thane and son were guests on New Year's Day of Mr. and Mrs. Norman Gummer.

Mrs. Presetan, who has been living with her brother, Mr. John Plumpton, of Mount Olivet, had the misfortune to fall and break her hip on Tuesday. Mrs. Preseton had gone to get the mail when she fell and lay for an hour in the cold before she was found.

Miss Margaret Clare was in Belleville on Thursday.

The young people of Norham have appreciated the absence of snow on the pond this holiday time, as the pond has been in excellent condition for skating. Every afternoon and evening have found an enthusiastic group of skaters from Norham, Morganston and Warkworth. In the evening, huge bonfires added to the enjoyment of the skaters.

Miss Margaret Clare has returned to her school duties at Tweed.

Rev. D. R. and Mrs. Clare and family were the guests of Mr. and Mrs. R. Mitchell on New Year's Eve.

The White School is closed for a week, owing to illness in the home of the teacher, Miss Clysdale, of Westwood.

Mr. Donald Missener, of Victoria College, Toronto and Mr. George Waite, of Sharon, were visitors to the parsonage on Sunday.

MADOC.

Professor Harold Cross of Halifax, who is the guest of his mother, Mrs. Fred Cross, of Madoc, during the Christmas holidays, assisted in the morning and evening services and the celebration of Holy Communion at the Anglican Church of St. John the Baptist, Madoc, on Sunday, 4th, owing to the indisposition of the Rector, Rev. P. Gatley Reynolds.

Rev. Mr. Reynolds is suffering from severe cold, and has been since confined to his home. He is under the care of Dr. Beatty, and has been confined to his bed since Monday morning.

At Trinity United Church precommunion service was held on Friday evening last. On Sunday morning, communion service was held, with an unusually large congregation. The subject chosen by the pastor, Rev. G. W. Rivers, for the morning worship was "A Communion Meditation," taking as a text, 1 Cor. 5:7 and 8, "Christ, Our Passover." A beautiful solo was given by Miss Marion Henderson, of Whitby Ladies' College, during the morning service.

In the evening the subject was "All things new in the New Year."

At St. Peter's Presbyterian church, Madoc, preparatory services were held on Friday evening last, followed by Communion services on Sunday. Mr. Charles Allan, of Whitewater, formerly of the Allan Settlement, now resident in the United States, has been a noted visitor in and around Madoc during the Christmas holidays. He was the much appreciated guest organist at St. Peter's during the Sunday evening service of Christmas week, and gave a short recital following the service. His organ numbers were: "Japanese Sunset," "Ave Maria" (Gounod), and the "Hallelujah Chorus," (Handel).

Mr. F. Stewart Wilder, of Kingston, spent the Christmas week-end and New Year's Day with friends in Madoc.

Mr. and Mrs. Gladstone Bassett and family of Port Hope spent the week-end with Madoc friends.

Mr. and Mrs. Roy Carleton and children, of Ottawa, were guests of Mrs. W. H. McBain for the Christmas holidays.

ROSENEATH

The annual dance on New Year's Eve under the auspices of the L.O.L. No. 261 was a decided success. This year they had a new feature by having a masquerade party. Many came in beautiful gowns, while others were comics and clowns.

Those taking prizes were: best dressed lady, given to Miss Avis Towns; best dressed gentleman, Art Newman; comic woman, Reeve Gordon Parker; comic gentleman, Glen Brisbin. After the prizes were given, dancing proceeded until twelve o'clock lunch was served and the dance continued until the early hours of the morning.

The first hockey match of the season was played here on Friday night between Roseneath and Dartford, with a score in favor of the home team 5—0.

Mr. and Mrs. John A. Nichol and her mother, Mrs. J. Bradley, spent New Year's at Wellington with Dr. and Mrs. Bradley and family.

Mr. and Mrs. Charles Mann of Baltimore spent Friday with Mr. and Mrs. Andrew Brown.

Rev. and Mrs. R. M. Brown and Master Predie of Arden were visitors in the village over the New Year.

Mr. and Mrs. James Webb, Mr. and Mrs. Ross McCracken, Mr. and Mrs. Alex Brown motored to Havelock on New Year's night to join the merry-makers in celebrating the silver wedding anniversary of Mr. and Mrs. Jesse Waymark.

Mr. and Mrs. Thomas Hall and family of Campbellford spent New Year's Day with Mr. and Mrs. Rupert Nichol.

Mrs. D. Robins of Los Angeles, Calif., is visiting her sister, Mrs. Joseph Robins.

Miss Doreen Elliott has returned to her home in Peterborough after spending the holidays with friends here and guest of her aunt, Mrs. Lily Turner.

Mr. and Mrs. Ezra Sherwin entertained a few of their friends on Monday evening by giving a card party. A delightful time is reported.

Mr. M. D. Brown spent a few days in Torronto during the week, on a business trip.

Miss Berenece Dainard of Hastings has returned home after spending the week with her grandmother, Mrs. Margaret Johnston.

The terrible coughing and choking of her

ASTHMA

stopped at once

Read this letter from a widow in Gascons, Que.:

"My brother-in-law, Rev. Raymond Ahier, gave me some RAZ-MAH because I was suffering from Asthma and unable to get my breath.

"From the first, RAZ-MAH helped me. In fact, after a few days, the Asthma disappeared and I haven't had any since."—Mrs. Louis Ahier.

You'll be able to sleep well and work in comfort once you start taking Templeton's RAZ-MAH. No more battling for breath, wheezing, choking. No harmful drugs. No bad reaction afterward. Capsules. Clean. Easy to take. Good for Chronic Bronchitis, Head and Bronchial colds. 50c and $1 everywhere. 196

Don't choke, gasp, wheeze—use

RAZ-MAH

Earl Of Cromer

The Earl of Cromer, prominent British diplomat, who has served Great Britain in India and Egypt, is now mentioned as a possible successor to Viscount Willingdon as Governor-General of Canada.

OUTLOOK FOR THE MOTOR INDUSTRY

(By R. S. McLaughlin, President General Motors of Canada, Ltd.)

The last great peak of motor car production in Canada was in 1929, when more than 262,000 cars and trucks were delivered by the automotive manufacturers of the Dominion. This point looks all the higher just at present, because we are in a valley. Future motor car production seems difficult to forecast for the same reason. Our perspective of the future is likely to be handicapped by our present position. But while the industry may not immediately surpass its record of 1929, there is no doubt that the coming years will be years of progress and development and also of increased volume of production if the industry attains to the place in the sun which it deserves. I would not like to predict what the motor car production in Canada will be in 1931, but I am confident that there will be a buying recovery, which will likely be quite marked in the last half of the year. As far as General Motors of Canada is concerned, we are definitely preparing for a broadening of the market, and we are spending more money then ever on the strengthening of our field force and in helping our dealers to a stronger position in the market.

Business Upturns.

Looking at conditions generally in Canada, I believe that the way is being paved for a business upturn. I think that for some time one of the most stubborn elements that had to be overcome was the psychological one; confidence in business and financial circles was much below normal, and this was not justified by any actual crisis in the country's buying power. This is not mere theory, and I would like to cite the "Dynamiters" Club of General Motors of Canada in evidence. This organization came into existence because it was claimed that the country was suffering from what one executive called "conversational blues." The Dynamiters Club, consisting of salesmen, dealers, and service men of General Motors adopted the motto: "We're Out to Make Business Better," and they went out preaching faith and courage. In three months the salesmen who belonged to the Dynamiters Club rolled up a total sales volume of $11,815,000 in new and used cars, proving conclusively that there was good purchasing power where there seemed to be none. As another bit of evidence we might cite the sales record of the McLaughlin-Buick 1931 models. When they were placed on the market at the first of last August, the outlook was not exactly perfect, yet in three months the McLaughlin-Buick branches in Ontario were able to report sales exceeding those of the same period last year.

Taking a long view, there seems to be plenty of ground for optimism. The saturation point for automobiles in Canada is certainly not in sight. There is something like a million and a quarter cars and trucks registered in the Dominion, but there are hundreds of thousands who have yet to purchase their first cars. Replacement demand is piling up just now, and may soon exercise an influence on the volume of production, but car sales to new consumers are still capable of great development. Our highways are lengthening from year to year and there is at this moment a greater national sentiment for good roads in Canada than ever before. Our farm market is suffering just now to a degree almost unprecedented, but I have faith that it will exhibit a revival before long.

In Second Quarter.

The automobile industry in Canada is entering on its second quarter century. Looking back on the first twenty-five there are a number of lessons to be learned. I could name nearly a dozen automobile companies which started making cars in Canada but which disappeared from the scene after only a brief existence. These almost forgotten concerns all confirm me in my opinion that it is not economically feasible to design, develop, and manufacture a car complete in Canada in competition with cars made in outside countries where tremendous production prevails. A strong affiliation with a parent organization having large production is necessary if an automobile manufacturing organization in Canada is to carry on at all under existing conditions. These conditions, of course, include the rapid changes which are brought about in design and quality by the advance of engineering, by competition, and by the demands of the public.

A New Radio Treat...

The PALMOLIVE HOUR

EVERY WEDNESDAY — 9.30 to 10.30 p.m.

Sponsored by PALMOLIVE makers of Palmolive Soap in TORONTO

One of Radio's Big 3... has its Canadian premiere over station CKGW, Toronto, on Wednesday, January 7th.

Voted among the three best radio features on the Continent.

Tune in every Wednesday night and enjoy radio's programme de luxe.

181

LIFFORD LINE

Miss Mabel Lemay of Lakefield is visiting her sister, Mrs. W. Whiteside.

Mr. Cephas Staples was a business visitor to Lindsay on Monday.

Mr. and Mrs. James Howe and Carson were Sunday visitors on Lifford Line.

The Women's Association of the United Church at Janetville are sponsoring a play "The Little Clod Hopper" to be presented by the young people of Oakwood in the Foresters' Hall on Friday evening, January 9th.

TRENT RIVER

The Misses Helen and Dorothy Waters of West Seymour were visitors a few days last week with Mr. and Mrs. Herbert McMillan, Norwood Road.

Mr. John Scott has his residence connected up with the Hydro.

Mr. and Mrs. Willis Preston and family of Hastings were New Year's guests with Mr. and Mrs. William Preston.

Mr. and Mrs. William Preston spent Sunday in Hastings visitors with the former's sister, Mrs. Will McGee and family.

Miss Debra Longmuir returned Sunday from Norwood, where she spent the holidays with her sister, Mrs. P. Gardner and family.

Miss Myrtle McLaughlin who spent the holidays with her mother, Mrs. McLaughlin and spent the week-end with Mrs. Kenneth Green at Havelock left Sunday for Toronto.

ADVERTISE IN THE EXAMINER

TILLIE THE TOILER — By Russ Westover

BRINGING UP FATHER — By George McManus

TOOTS AND CASPER — By Jimmy Murphy

DUMB DORA

When You Feel A Cold Coming On!

Stop it at once by taking ZUTOO TABLETS. Remember that Grippe and Pneumonia begin with a common cold. These tablets stop the pain and fever immediately, and assist nature in throwing off the cold. Taken in the beginning, the cold is often stopped overnight.

Zutoo

FOR SALE EVERYWHERE 25c

Results are Satisfying - Bargains are to be had in the Want Ads.

MANY

QUESTIONS OF ECONOMY Are Answered Every day For Those Who Read The CLASSIFIED ADS BUYERS AND SELLERS MEET IN THE CLASSIFIED COLUMNS

WANT AD. RATES

Cash 1 cent per word or figure per insertion.

If Charged 1½ cent per word or figure per insertion.

Phone We will call for your ad. and give you the cash rate. **1600**

CHARGES:

Card of Thanks	50c
In Memoriam (up to 2 inches)	75c
Over two inches, per inch	50c
With black border, extra	25c
Birth Notice	50c
Death Notice	50c
Locals (Back Page) per inch	$1.00
Black Local (Back Page) per in.	$1.40

INDEX TO EXAMINER CLASSIFIED WANT ADS.

Agents Wanted ..... A
Boarders Wanted ..... F
Business Opportunities ..... K
Cottages, Summer Resort ..... E
Dressmaking V
Employment Wanted ..... J
Female Help Wanted ..... H
Found ..... N
For Sale; General ..... A
To Rent: Houses and Apartments ..... B
General Notice ..... T
Livestock ..... O
Lost ..... M
Male Help Wanted ..... G
Pet Stock ..... W
Personal ..... R
Poultry For Sale and Eggs ..... P
Radio I
Real Estate For Sale ..... D
Used Cars For Sale ..... S
Wanted: General ..... Q

a For Sale—General

BEST QUALITY COAL AND CANADIAN Coke, also Dry Wood. Right Prices. Thompson's. 'Phone 2260. 12-10-3584A

FINDLEY QUEBEC COOK STOVE, first-class condition. 135 Sophia Street. 3d-6-3672A

POMERANIAN PUPPY, CHEAP. 288 Perry Street. 3d-6-3676A

'PHONE 1415F — FOR ENGLISH Crumpets and Home-made Beef Steak Pies. Orders taken for Home Baking. 3d-6-3691A

QUANTITY HAY. APPLY DOURO 3 ring 2-2. 3d-6-3693A

HALF HARDWOOD, ¼ SLABS, $3; Hardwood, $3; Kindling, $2.50; Body Maple, $6. H. Hamlin. 1294J. 3d-7-3714A

HALL RACK, $3; DRESSERS, $5 UP; Rockers, $1 up; Rug, $4; Extension Tables, Chairs, Girl's Boots and Skates, size 11; Leather Rocker, Divanette, Victrola with Records. Apply 59 Aylmer (near Perry). 3d-6-3680A

CABINET VICTROLA AND RECORDS, good condition; cheap. 513 King Street. 3d-6-3703A

SEE OUR 10c WINDOW THIS WEEK. Record Store. 3d-6-3753A

OAK KITCHEN CABINET, $8. 581 Bolivar. 3d-6-3752A

GIRLS BROWN COAT, WITH FUR collar and cuffs; good as new. Size 12. Apply 127 Rubidge Street. 2d-7-3751A

ONE GOOD, MEDIUM SIZED TUXedo Suit, cheap. Phone 3180W 2d-7-3740A

DOUBLE FOR YOUR MONEY — Kindling, $2; Mixed Wood, Half Hard, $3; 90% Oak, $4; Mixed Wood, $3.50; Large Truck Load. 3378J 2d-7-3748A

b For Rent—Houses and Apartments

LARGE FRONT ROOM, SUIT COUPLE. Apply 344 McDonnel. 3d-7-3702B

PARTLY FURNISHED STEAM HEATed Apartment. Apply 687 George Street. 3d-6-3743B

LARGE, FRONT BED - SITTINGroom. 'Phone 2296J. 356 Stewart. 3d-6-3696B

LARGE FRONT ROOM FOR RENT, down stairs. 'Phone 322F. 3d-6-4565B

SEMI-APARTMENT, FURNISHED OR Unfurnished. Apply 168 Antrim. 6d-11-3740B

DUPLEX, FIVE ROOMS, CLOSE TO Ovaltine. 'Phone 2117W. 3d-6-3692B

FOUR-ROOMED HEATED APARTment, South. Write Box 3677, Examiner. 3d-6-3677B

SEVEN-ROOMED BRICK HOUSE, hardwood floors, garage, central. 'Phone 484 ring 2-1. 3d-6-3679B

WARM, HEATED APARTMENT. TELEphone 1233J. 3d-6-3686B

BRICK HOUSE, ALL CONVENIENCES, Garage. Vacant February 1st. Apply 487 King, or 'phone 1031 after 6 p.m. 3d-6-3687B

PART OF HOUSE, ALL CONVENiences. Apply 30 George Street, corner Lake. 3d-7-3720B

WELL FURNISHED, WARM ROOM and Board, in private family; central. Phone 3106. 3d-6-3746B

FURNISHED FRONT BED-SITTINGroom, central. Phone 2168W. 3d-6-3754B

For Rent—General

GARAGES FOR RENT, CONVENIENTly situated in down town business district. Apply 487 George Street dtf-C

d Real Estate

FARM FOR SALE OR TO RENT — Lot 1, Con. 12, Township of Cavan—200 Acres, good woods and pasture; Comfortable House and good barn and outbuildings; situated near Bethany and Ida P.O., 10 miles from Peterborough. Will exchange for a House in Peterborough. Apply A. H. Stratton, Review Office, Peterborough. 3mo.-Mar.15-4206D

SIX-ROOMED FRAME HOUSE, GOOD barn, poultry houses, 15 Acres; 3 miles from Peterborough. 'Phone 311 ring 6. 3d-6-3674D

f Boarders Wanted

ROOM AND BOARD, 265 HUNTER W 3d-6-3676F

g Help Wanted—Male

GOVERNMENT POSITIONS — AS Postmen, Clerks, Stenographers, Customs and Immigration Officials Free Booklet tells how to get them. Obtainable only from the oldest Canadian Civil Service Correspondence School. M.C.C., Ltd., Toronto 10. 9d-3,7,10,14,17,21,24,28,31-4198G

h Help Wanted, Female

WANTED — MAID, SLEEP AT HOME preferred. Apply 606 Walkerfield. 3d-5-3733H

TWO EXPERIENCED MANGLING Girls for Laundry. Apply Victoria Laundry, Lindsay. 3d-5-3747H

j Employment Wanted

EXPERIENCED COOK-HOUSEKEEPER seeks Position in or near City, English. Write Box 3694, Examiner. 3d-6-3691J

REFINED YOUNG WOMAN WANTS Light Housework for good home. Write Box 3735, Examiner. 2d-7-3735J

EXPERIENCED CHAUFFEUR SEEKS Position, Truck Driving preferred 'Phone 2144F. 2d-7-3739J

EXPERIENCED WOMAN WANTS Housework, Plain Cooking. 'Phone 2719W. 3d-6-3666J

YOUNG LADY, WITH SIX YEARS' experience as Clerk in Store, desires Position. 'Phone 1847. 3d-6-3771J

ACCOUNTANT ON OUR STAFF, DUE to certain changes, is available, and we wish to secure suitable Position for him. He is progressive and capable, having over 12 years' valuable experience in General Accounting, Cost Accounting, Auditing, and Systems. Excellent credentials. We'll gladly furnish particulars. Write Box 3670, Examiner. 3d-6-3670J

NURSING — EXPERIENCED PRACtical Nurse Disengaged. 'Phone 3071. 3d-6-3685J

YOUNG MARRIED WOMAN NEEDS Housework by Day or Week. 'Phone 45M. 3d-6-3681J

PRUNING — ALL KINDS OF FRUIT Trees Pruned by Experienced Gardener. 610F. 3d-6-3682J

PAINTING. LOWEST PRICES. 'PHONE 2368. 3d-7-3722J

l Agents Wanted

$3.00 PAID DAILY FOR SECURing only six orders for "World's Great Adventure." Many secure ten or more orders daily. Unusual opportunity for daily cash profits. Write for free outfit. Winston Co., Tower Building, Toronto. 31-7-3703L

m Lost

ONE HUNDRED SUGAR. FINDER please notify John Gardner, Norwood. 3d-6-3668M

BONSON PERFUME ATOMIZER. Finder please 'phone 1246W. 2d15-3697M

ON CHARLOTTE STREET, SUM OF Money. Workman's Wages; very necessary to owner. Reward. Finder please apply at Examiner 2d-7-3741M

BLACK MEMORANDUM BOOK, THIS Morning, D. Silvester, 'Phone 1481. Reward. 2d-7-3756M

n Found

PARCEL, CONTAINING NECKTIES, on Christmas Eve. Finder may have same by paying for advertisement, and applying at Examiner. 3d-6-4533N

o Live Stock

FOR SALE — 24 DURHAM CALVES. Apply to Gordon Nichols, Selwyn. 4d-6-3698O

FOR SALE — ONE BROOD SOW AND 9 Pigs, 6 weeks old. Apply Ted Downs, No. 1, Ida. 3d-6-3737O

FOR SALE — HOLSTEIN COW, FRESH, 5-year-old. 'Phone Orville Young, 858 ring 14. 3d-7-3699O

FOR SALE — THREE DRIVING Horses, weighing ten to eleven hundred, six to ten years old. Apply Lewis Ferguson, 543 Park Street. 'Phone 2866J. 3d-7-3727O

p Poultry

TURKEY TOMS, MAMMOTH BROWN Yearlings, and Young Birds; well developed from imported 35-lb. stock. Will improve any flock for size, vigor, and health. J. Stewart, R.R. No. 8. 'Phone 997 ring 4, Peterborough. 3d-7-4527P

FOR SALE — ROCK PULLETS. APPLY 189 Charlotte. 'Phone 771. 3d-7-3725P

q Wanted

WANTED — INFORMATION TO BUY Cobbler's requirements. Wholesale. Write Box 3637, Examiner. 3d-3-3637Q

WANTED TO RENT — SMALL STORE or Part of Store on West side of George Street, between Charlotte and Brock Streets. Write Box 3745, Examiner. 1d-6-3745Q

QUALIFIED TEACHER FOR S.S. NO. 10, Marmora Township, Hastings County; small school. Salary, $750 to $800, according to experience. Charles Jones, Secretary, Marmora, Ont. 4d-9-4544Q

BOOKCASES — A LOCAL SOCIETY has use for Two or more Sectional Bookcases, or One Single Cupboard Case; glass doors. Those wishing to dispose of such communicate with F. H. Dobbin, 'phone 231, or postal address to 295 Reid Street. 2d-7-4532Q

WANTED — THREE GIRL BOARDERS or Two to Room together. 491 Aylmer Street. 4d-6-3635Q

WANTED — WHITE ASH LOGS — straight, sound, live timber only. Twelve inches and up diameter. Lengths 7 to 8 feet or 13 to 16 feet. Apply for full particulars Peterborough Canoe Co. 6d-9-4507Q

WANTED — TO BUY A BANJO; MUST be in good condition; state price. Write Box 310, Norwood, Ont. 3d-7-3709Q

WANTED —CEDAR BUSH OR CEDAR Poles. Apply W. H. Baker, 165 Dublin Street. 12d-14-3649Q

YOUNG MAN DESIRES ROOM AND Board, in private family, Westclox vicinity. Write Box 3719, Examiner 2d-6-3719Q

LIVE FOWL — BEST PRICES. S. Levine. 'Phone 2150. 25d-29-3717Q

SMALL HOUSE WANTED IN EXchange for Piano. 464 Stewart. 3d-7-3660Q

TRENT WATERWAY PLANS EXHIBIT AT NEW YORK MOTORBOAT SHOW

Best Exhibit In History Is Promised By Those In Charge

QUEBEC ORGANIZING

Preparations are at present going on for the Trent Waterway—Iroquois Trail exhibit at the National Motorboat Exhibition in New York City from January 16 to 24, inclusive. Specimens of fish and game, finely stuffed and mounted, together with a large number of hand-painted illuminated pictures depicting Kawartha Lake—Trent Waterway summer activities, will be included in the exhibit.

As an item of special interest there will be a genuine bark canoe made by the Indians of Algonquin Park Reserve, arranged for by the courtesy of the Ontario Department of Highways. There will also be two motion picture machines in continuous performance throughout the exhibition showing Peterborough Kawartha Lakes, Trent Waterway scenes, and general Ontario films.

It is expected that the exhibit will be better than the long list of showings made by the Association since its inception in 1920, as the Chamber of Commerce and the Association feel that a strenuous effort should be made this spring to stimulate the flow of tourist traffic during 1931, thereby aiding merchants and manufacturers considerably.

These exhibits are financed by the twenty or so municipalities along the Waterway system which are assessed at the rate of five cents per head. Under this plan Peterborough, being the largest community of the Trent Waterway, is naturally called upon for the largest grant. Last year it amounted to $1050. With this money the Association publishes displays and distributes booklets, arranges broadcasts, and exhibits at New York, Cleveland, Pittsburg, and this year perhaps Chicago and Philadelphia as well.

$350,000 Left in City

In justifying this expenditure the officers of the Association point out that last summer tourist money left in the city amounted to nearly $350,000 traceable through chartered banks, while in the immediate district (of a 50-mile radius, which may be said to be Peterborough's trading area) the tourist revenue traceable in the same manner amounted to about $600,000.

It has been noted that the Province of Quebec is organizing tourist bureaus where information is given unsparingly, and is spending enormous sums of money for bringing the tourists into that province. As a province Ontario has not done so well, but the officers of the Chamber of Commerce point out that they have kept the attractions of the Kawartha Lakes and Trent Waterway before the public with good effect, and where lucrative travel into other parts have fallen off, this section is holding its own, and even taking on an aggressive attitude.

This is to be seen by the fact that in the past season tourist revenue in this district showed an increase of $21,000 over the year before, in spite of the depression felt all over the country, thus making a record unequalled by any other resort section in Ontario.

It only remains to interview any of the business men of the city to gain a real insight into the advantages resulting from a vigorous solicitation of tourist traffic to this city. Increase in sales means decrease of prices. This more than reimburses the property owners who have to pay slightly more in taxes, and so the 5 cent per capita plan is more than justified by the returns accruing from an increased tourist trade.

Famous Scarab

Above is reproduced photograph of scarab of the reign of Shabaka, emperor of Abyssinia, first king of the 25th Egyptian dynasty, valued at $100,000. It lay for nineteen years in the Royal Ontario Museum, Toronto, without its significance being recognized. It was discovered by Prof. S. A. B. Mercer of the University of Toronto on his return from Abyssinia last fall.

REEVE AND DEPUTY ARE BEATEN IN HOPE

Two of 1930's Councillors Are Elected as Reeve and Deputy-Reeve.

VOTE WAS LARGE.

The electors of Hope Township turned thumbs down on Montford Wilson, 1930 deputy reeve, and Ben S. Dickinson, 1930 deputy reeve, who were seeking re-election for the respective offices, and two 1930 councillors were favored by the ratepayers for the two chief offices. C. G. Mercer was chosen reeve by 370 majority and Wm. G. Lightle deputy reeve by 461 of a majority. The vote was one of the largest ever polled in the township.

t General Notice

FREE CRANK CASE SERVICE — OIL Changed Free. Super-Test High-Grade Oil, 30c Quart, at the Case Machine Shop, 163 Simcoe Street. See Charlie McIntyre for Good Service. 6d-6-4474T

CHANCE FOR SOMEONE—SUIT MAN and Wife. See Taylor, London Lunch, 313 George Street. 6d-3-3658T

'PHONE S. EPHGRAVE, 1849 — DEcorating, Painting, Remodelling, Hardwood Floors. 6d-8-3656T

s Used Cars for Sale

FOR SALE — 1928 CHEVROLET Roadster, $225 net. For trial., call 2924J or 508 Bolivar Street. 3d-7-3711S

IF YOU WANT THE BEST CAR, GET this late Thirty Special Six Sedan. A bird for pickup and smooth running. 206J. 3d-7-3728S

RUBBER STAMPS RUBBER STAMPS OF ALL KINDS Leave you order with The Examiner If you can't call, phone 1600 dtf-2349

MENACING CLOUD HANGS OVER 1931

Unemployment Grows Worse Over World Says International Labor Office.

PRICES FALL.

GENEVA, Switzerland, Jan. 7.—The year 1931 begins "under a menacing cloud of practically universal industrial depression and unemployment", the International Labor Office said in a publication issued today and France, for the first time, is showing signs of "appreciable slackening in industrial activity.

There is hardly a country in the world whose unemployment situation has not become more serious during the past two months, the report says. Seasonal causes have something to do with this condition, it continues, "but the seasonable movement is merely added to continued growth of the general depression."

The Labor Office professes to see evidences of "very close connection between the increase in unemployment and the fall of prices." This fall, the report says, which appeared to becoming to an end in November, has set in again with new vigor. The fall of prices is essentially a monetary phenomenon, but monetary causes are by no means the only ones operating in the present crisis."

The announcement accompanying publication of the report calls attention to a study of unemployment upon which a report will be made Jan. 26 or 27. Among the questions studied were tariff competitions, unsatisfactory distribution of capital and raw materials, and the difficulties of adapting methods of production to the requirements of consumption.

Scout News and Notices

ST. JOHN'S TROOP

A very good turn out of boys was on hand for the weekly meeting of the 1st St. John's Peterborough Troop last Friday in the Parish Hall.

After the usual opening and inspection the boys were sent to patrol corners for kim's game. Later in the evening the scoutmaster took a game with the boys. This game proved very popular.

During the evening former A. S. M., R. G. Howden visited the troop and paid a personal visit with each boy. This was much appreciated at the campfire. Mr. Howden spoke a few words to the boys and in the course of his remarks voiced a hope that this troop would be outstanding by its lack of selfishness. This idea was also expressed by the other leaders.

A few scout yells proved to Mr. Howden the boys' appreciation of his visit and remarks. The meeting closed in the usual manner—the lowering of the flag and the National Anthem.

The boys are urged to make it a point to be on time at all meetings.

YOUNG MEN URGED TO STAY ON FARM

Optimistic Note Sounded For Early Improvement in Agriculture Conditions.

UNION PRAISED.

GUELPH, Ont., Jan. 7 (C.P.) — A note of optimism regarding the early improvement of agricultural conditions in Ontario was sounded in addresses at the 52nd annual meeting of the Ontario Agricultural and Experimental Union here.

Prominent agriculturists from all parts of Ontario are in attendance at the two-day gathering. Hon. T. L. Kennedy, Ontario Minister of Agriculture and Deputy Minister J. B. Fairbairn were guests at the dinner, both delivering brief addresses in which they highly praised the work being carried on by the union.

Mr. Kennedy also issued a strong appeal to the young men of the province to stay on the farms and to be proud of their calling.

The chief speaker was Dr. Archibald, Director of the Ontario Experimental Farm at Ottawa, who dwelt at length on problems confronting the farmers in the Province. Dr. G. I. Christie, President of the Ontario Agricultural College, presided.

CABLES CONGRATULATION

GARDONE DIVIERA, Italy, Jan. 7. (CP)—Gabriele D'Annunzio, the aviator-poet, to-day cabled his congratulations to General Italo Balbo and the men who flew with him across the South Atlantic.

STOPS Pain and Itching from Piles!

Don't put up with painful piles another day—or hour. There is positive relief, very often, for the very worst case. Pyramid suppositories are designed to stop the pain — and even all itching. Relief comes quickly. The first application will bring you much comfort and ease. Try them today. Remember the name. Just say Pyramid Suppositories to any druggist; 60 cents.

FREE Pyramid's complete comfort box free.

PYRAMID DRUG CO.
865-A Pyramid Bldg., Marshall, Mich.
Please send me a box plainly wrapped, sealed, postpaid, and entirely free.
Name.....
Address.....
City..... State.....

DAVIS-THOMPSON COMPANY, LTD.
Insurance and General Agency.
433 GEORGE STREET - PHONE 40

BARRISTERS AND SOLICITORS

GORDON & ELLIOTT — Barristers Solicitors, Notaries Patents and Trade Marks Money to Loan Telephone 3300 — Hon G N Gordon, K.C. Alexander L. Elliott Toronto Office: 410 Saturday Night Building, 73 Richmond Street West Telephone Number Elgin 8831

PECK, KERR & McELDERRY—Barristers Solicitors and Notaries Office Water street, Peterborough. Money to Loan at the lowest current rates of interest Telephone 1950 S. A Peck M.P., F D. Kerr, K.C., V J. McElderry, K.C.

S. R. HALL, K.C.—Solicitor, etc Peterborough, Ont. Office: corner of Hunter and Water streets over the Canadian Bank of Commerce Trust Funds on Loan on easy terms of payment

JAMES PORDYCE STRICKLAND, K.C., M.P.P. BERNARD E. PARK — Barristers Solicitors, Notary Public, Peterborough 'Phone 191. Money to Loan. 375 Water street

MEDICAL

DR. C. C. CRAGG, Eye Ear, Nose and Throat. Office: Clinic Building, corner Charlotte and Reid. Phones: Office 200 House 1018.

DR. BUCHANAN, F.R.C.S., Edinburgh, M.R.C.S., Eng., Eye, Ear, Nose and Throat Specialist, corner Water and Murray streets, Peterborough.

Railway Time-Tables

CANADIAN PACIFIC RAILWAY.
(Corrected to Date.)

Going East—
8.10 p.m.—Indian River, Norwood, Havelock Tweed. Daily except Sunday
11.44 a.m.—Havelock Tweed, Kingston, Smith's Falls Ottawa, Montreal, Quebec Boston and New York Daily except Sunday
11.05 a.m.—Sunday only to Havelock
11.50 p.m.—Havelock, Tweed, Kingston, Perth Ottawa, Smith's Falls Montreal, St John, Boston and New York Daily No Sleeper to Montreal on Saturday

Going West—
5.00 a.m.—Toronto, Guelph, Goderich, Hamilton Galt Woodstock St Thomas, London, Chatham, Detroit, Chicago, and New York Daily
6.50 a.m.—Bethany Lindsay Orillia, Port McNichol, Midland and intermediate points Daily except Sunday
7.25 a.m.—Toronto Hamilton, Brantford Buffalo, New York, Galt, Woodstock London Chatham Detroit, and intermediate points Daily except Sunday
3.30 p.m.—Toronto, Hamilton, Buffalo, Rochester Boston, Woodstock, London, Windsor Detroit, Chicago, and intermediate points between Peterborough and Toronto Makes connection with the Trans-Canada Limited for Winnipeg and Vancouver Daily except Sunday
5.15 p.m.—Sunday only for Toronto and points West
6.30 p.m.—Lindsay Toronto and intermediate points Daily except Sunday.

CANADIAN NATIONAL TIME TABLE.
(Corrected to date)

Trains Operate Standard Time Daily except Sunday

No. 92—7.15 a.m. for Port Hope Oshawa, Toronto and points on main line east of Port Hope.
No. 94—8.20 a.m. for Lindsay, Orillia, Midland, Toronto, Hamilton, Buffalo, London Windsor Detroit
No 371—8.30 a.m. or Lakefield
No 698—8.35 a.m. for Hastings Campbellford Belleville connecting with the International Ltd for Kingston, Brockville and Montreal and points in Maritime provinces
No. 100—11.45 a.m. for Hasting Campbellford Stirling Belleville Kingston and Brockville with the "Canadian City" train for Ottawa, also with Inter-City Limited for Cornwall and Montreal.
No 92—12.00 noon for Port Hope, Oshawa, Toronto, Buffalo, Philadelphia, New York London Chatham, Windsor and Detroit
No 573—12.10 p.m for Lakefield.
No. 95—4.37 p.m. for Lindsay, Orillia, Toronto connecting with "International Ltd" for London Sarnia, Port Huron and Chicago also with the "National" for Winnipeg and Pacific Coast points and with No 47 for North Bay and Cochrane and No 89 to Buffalo Philadelphia, and New York
No. 699—8.45 p.m. for Lindsay.
No. 94—8.54 p.m. for Port Hope Cobourg Kingston Montreal New York Boston Carries through sleeper from Peterborough to Montreal. Daily except Saturday and Sunday.

READ THE WANT ADS.

Start a Savings Account

A Bank Book with a good balance on the right side is a Great Asset.

Get your Savings Bank Book here to-day and deposit regularly out of your earnings.

FOUR PER CENT Paid on Deposits

The Toronto Savings and Loan Co
435-437 George Street

Office Hours: 9 a.m. to 4 p.m. Open Saturdays Until 5 p.m.

THE BEASTS OF TARZAN No. 39 (Metropolitan Newspaper Feature Service, Inc.) By Edgar Rice Burroughs

Tarzan buried the Kincaid's cook in a shallow grave, all he could do for the man who had given his life in the service of the ape-man's wife and little son. Then he again took up the pursuit of the Russian, certain now that Jane was held captive. When darkness settled, a heavy rain set in and for a week the storm raged, completely obliterating the trail the ape-man sought.

When the sun at last broke through the clouds, it looked down upon an almost frantic Tarzan. For the first time in his life the ape-man had been lost in the jungle! And somewhere in this savage land his wife and son lay in the clutches of the arch-fiend Rokoff. It seemed cruel beyond words! Had Nature thwarted him? Tarzan of the Apes knew not what direction to take!

At length he decided to continue northeast and some days later came upon another native village the inhabitants of which fled the instant their eyes fell upon him. Tarzan pursued them and after a brief chase caught up with a young warrior. From him he learned that a party of whites had passed through the village several days before, telling them of the terrible white devil and his demons who followed them.

The native further told Tarzan that the white man had promised them a fabulous reward if they would kill the white devil. Tarzan in this saw the cunning hand of Rokoff. He asked the native if they had seen aught of a white woman and a little child. "Yes, 'bwana," said the warrior. "There was a woman with them—and a little white picanniny. It died here in the village and they buried it."

PROBABILITIES.
Light to moderate winds; mostly fair to-day and Friday; becoming milder.

The Evening Examiner

HOME EDITION

IF IT WILL HELP PETERBOROUGH AND DISTRICT, THE EXAMINER IS FOR IT.

VOL. LXVI., No. 6 | PETERBOROUGH, ONTARIO, CANADA, THURSDAY, JANUARY 8, 1931 | PRICE THREE CENTS

POPE PIUS DENOUNCES BIRTH CONTROL

Alleged Thug Arrested in Cobourg

GORDON DUNDAS IS SERVING TIME IN COBOURG JAIL

Is Believed By Police to be Implicated in Monday Night's Hold-up.

ONE STILL WANTED.

Dundas Was Arrested By Chief Murphy of Port Hope on Drunk Charge.

Gordon (Dude) Dundas, 716 Water Street, claimed by police to be one of the pair of thugs who early on Monday evening entered the home of W. G. Johnston and beat up the aged man, forcing him to give up money, is in the Cobourg Jail.

City and Provincial Police here breathed a sigh of relief when the news came from Cobourg that Dundas was under arrest. Since early on Tuesday morning the police search for Dundas was never let us.

One Still Wanted

The scent became hot only a few hours after the assault, and police immediately set out on the hunt.

However, with the arrest of Dundas, police admit their job is only half finished. They still are on the hunt for the other thug, whom they believe is Cecil Smith, a young man residing with his mother in the north end. The arrest of Smith somewhere along the lakefront is expected within hours. Provincial police are said to be close on his trail.

Dundas was arrested by Chief E. Murphy, of Port Hope, in that town late last night. He was brought up on a drunk charge before Police Magistrate Campbell in Port Hope this morning and sentenced to fifteen days in jail. He was at once taken to Cobourg and lodged in the county gaol.

About noon Provincial Police at Cobourg informed police here of Dundas' arrest, since his description, along with that of Smith had been flashed to all towns and cities within a radius of 100 miles of here early on Tuesday. The Cobourg police told The Examiner to-day that there was no mistake, they were sure it was Dundas, the man wanted here for robbery with violence.

Warrants for the arrest of Dundas and Smith were sworn out yesterday by Provincial Constable D. Sylvester before Magistrate Langley, The Examiner was told.

Police say here that there can be no mistake that Dundas and Smith are the men who committed the dastardly assault upon old Mr. Johnston. The victim of their blows gave a good description of his assailants. Also police learned that on Monday evening Smith and Dundas were together. They hired a taxi about 8 o'clock in the evening, about a half hour after the crime, and drove about the city for three hours. At 11 p.m. they left the taxi at the corner of Charlotte and Aylmer streets.

From then on the men's movements were unknown to local police. It was stated that they had left the city, and the search was being pressed in neighboring towns.

Dundas is about 6 feet in height and powerfully built, while Smith is short. Dundas's name appears often on local police records. He has appeared in court again and again under the Liquor Control Act, and for other minor offences. One time he impersonated a police officer to win the affections of a girl, police say, and was charged and convicted for the offence. On September 17 he was convicted as a third offender under the L.C.A., and was sentenced to three months in jail. He was released on December 16.

Smith was formerly a taxi driver here, but of late has been out of work.

BANDITS GET $6,000 IN MONTREAL BANK.

MONTREAL, Que., January 8 (C.P.). — Five men to-day lined up the staff of the St. Denis Street branch of the Royal Bank of Canada against the wall and seized $6,000 in bills. The armed bandits escaped.

Amy Will Abandon Flight to China

WARSAW, Poland, Jan. 8. — (C.P.).—The newspaper Gazeta Polska said to-day that Amy Johnson, the British aviatrix, had decided to abandon her flight across Siberia to Peiping, but would go to Moscow by train and from there return to England.

Airliner on Ground Gets Lost in Fog

LONDON, Jan. 8. — The fog which has shrouded England for several days was clearing somewhat to-day, but remained dense in patches. At Croydon it was so thick that an airliner which had landed safely became lost while taxi-ing to its hangar.

Employees of the airfield who heard the noise of the engine and rushed out to help the plane were also lost and it was half an hour before the hangar was finally reached.

UTILITIES MEN MEET IN TORONTO

J. W. Peart Succeeds R. L. Dobbin, Peterboro', as President of Association.

PROBLEMS DISCUSSED.

TORONTO, Ont., Jan. 8 (C.P.). — Many men from all parts of the Province in charge of the management and operation of the Hydro-Electric system met to-day to discuss the current problems of the municipal public utilities. The men who gathered here to-day are members of the Ontario Municipal and Electrical Association and of the Association of Municipal Electrical Utilities.

J. W. Peart, of the St. Thomas Hydro-Electric system, was elected by acclamation to succeed R. L. Dobbin, of Peterborough, as president of the Municipal Electrical Utilities. S. R. A. Clement of Toronto was re-elected by acclamation to the post of secretary, while two candidates are in the field for the vice-presidents office. They are C. E. Schwenger of Toronto and John E. Techoe, of Niagara Falls.

One of the chief recommendations by the committee of the association of Municipal Electrical Utilities was increased advertising by Hydro municipalities.

Street Car Revenue Decreases $453,000

TORONTO, Ont., Jan. 8.—(C.P.) — Toronto street cars carried seven million fewer passengers during 1930 than in the previous year, according to a report issued to-day by F. L. Hubbard, chairman of the Toronto Transportation Commission. Mr. Hubbard attributed the decrease, which resulted in a consequent decrease of $453,000 revenue, to the economic depression and the lack of snow which allowed citizens to use motor cars more than usual during the winter months.

MINISTER UNFROCKED.

SARNIA, Ont., Jan. 8.—The Presbytery of Sarnia to-day unfrocked Rev. S. V. Williams, Watford minister, who pleaded guilty to bigamy and was sentenced to a reformatory term of two years less one day. Williams was to-day transferred from the Lambton county jail to the reformatory at Guelph to serve his sentence. He and three youths sentenced to short terms for thefts made up a party of four who were transferred.

VICE PRESIDENT OF RADIO INSTITUTE.

OTTAWA, Ont., Jan. 8.—(C.P.—The election of Commander C. P. Edwards, Director of Radio for the Canadian Government, to the vice-presidency of the institute of Radio Engineers was warmly received in the capital to-day. Commander Edwards has supervised the development of radio in Canada since its infancy and his own efforts have contributed greatly to that development. On several occasions he has represented this country at International conferences.

TEXTILE WORKERS TO STRIKE.

STOCKHOLM, Sweden, January 8 (C.P.). — Thirty-four thousand men in Swedish textile mills to-day voted a general strike beginning on January 12 as the Government's efforts to arbitrate a wage dispute ended in failure.

The Weather

The lowest temperature last night was 4 below zero. Towards morning the temperature rose somewhat, but at daybreak it was still close to the zero mark. The sun is now rising about one minute earlier each morning, but its effect is hardly noticeable. It will not be until about St. Valentine's Day before any marked change is seen. The difference in the evening is recognizable.—W.P.

Campbell Ready to Defend Britain's Speed Title

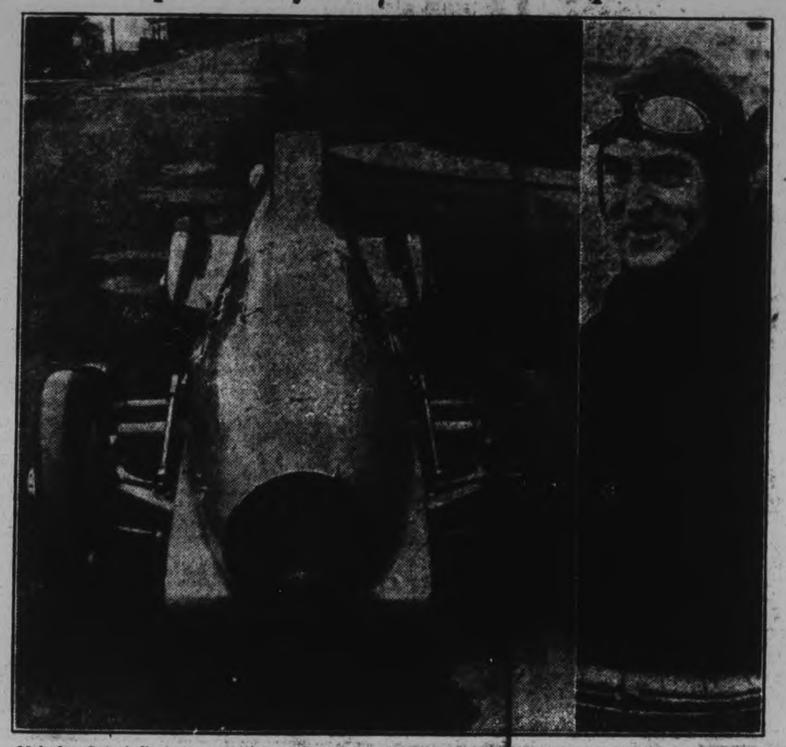

Malcolm Campbell, famous British motorist, is going to Daytona Beach next month to defend the speed record which the late Sir Henry Segrave established two years ago. Campbell is the only living motorist who has driven a car at more than 210 miles an hour and he accomplished this feat when he took his 'Bluebird" (shown above) to Africa in 1929. The British motorist's new "Bluebird," with which he hopes to exceed 231 miles an hour at Daytona Beach, is very similar in design to Bluebird I.

NAVAL INQUIRY QUIETS CRITICISM

Relations Between Officers and Men Likely Good as Ever Says London Paper.

SUBS JOIN FLEET.

LONDON, January 8 (By Thomas T. Champion, C.P. Staff Correspondent). — "From what we know of conditions in the Navy, we shall be greatly astonished if it cannot be shown that the loyal spirit, and relations between officers and men, are as good as they have ever been," said the News-Chronicle to-day.

The comment was provoked by an Admiralty statement, issued by the Rt. Hon. A. V. Alexander, First Lord, concerning the detention of 30 sailors of H.M.S. submarine depot ship Lucia, for alleged insubordination. The Atlantic Fleet was sailing to-day on the annual spring cruise and it was understood the four "L" submarines would go along without their depot ship.

The Admiralty deprecated the action of a certain section of the press towards the Lucia incident. At the same time the orders to hold the four attached submarines and the cruiser Norfolk, also attached to the unit, were countermanded. The only missing unit as the fleet sails is the Lucia herself.

"The point of importance," says the News-Chronicle, "is that a Naval Court of Inquiry is now sitting to establish the actual facts. Let us await the findings and if they appear unsatisfactory, then is the time to offer criticism and to demand full public disclosure."

The newspapers which had printed wild rumors when the arrests of the sailors were effected on Sunday, even mentioning the word "mutiny," were silent to-day.

Colored Man Held On Murder Charge

WINDSOR, Ont., Jan. 8. (CP)—John Murphy, 32, colored and a resident of Detroit, was arrested this morning at the Canadian Steel Corporation plant and is held for Detroit police in connection with the death of James Jackson, also colored and resident of Detroit.

Both men work for the Steel Corporation. Murphy was a boarder at the Jackson home in Detroit since July. It is alleged that when Jackson returned home he found Murphy in company with Mrs. Jackson. An argument followed and Murphy was ordered from the house. As he was leaving Jackson is reported to have fired two shots at him and Murphy is said to have returned the fire, one bullet lodging in Jackson's abdomen and causing death a few hours later.

The men have worked on this side of the border for two years.

Waterloo Barbers, in Price-Cutting War, Reach 10 Cents for Men; Children Free

KITCHENER, Ont., January 8 (C.P.). — A tonsorial price war is raging in unabated fury in Waterloo at present with the end not in sight. The sliding of prices for the cutting of hair began this week when a group of barbers reduced haircuts from 40 to 30 cents, with shaves reduced from 20 to 15 cents. Another group retaliated with 25 cent haircuts, and the latest volley in the battle was fired while barbers were enjoying the weekly half-holiday yesterday when one barber posted a notice, "Haircuts, 10 Cents, Children Free." As a result of this war Waterloo, and many Kitchener citizens have visions of again venturing forth for a haircut, shave, and a cigar with hopes of getting a nickle back for Sunday collection.

Waltz Only Dance Interests Prince

LONDON, Jan. 8 (C.P.). — The Prince of Wales likes the waltz above all other forms of dancing.

Johann Strauss, nephew of the Waltz King, came to London to attend a ball at which the Prince was supposed to be present but did not attend.

The next day His Royal Highness invited Strauss to his residence at York House and discussed the ball and waltz music.

Strauss is quoted as saying that the Prince received him most cordially, and after dancing with a woman partner, while Strauss played, told him that the waltz is now the only dance that interests him.

WOMAN CRUSHED BENEATH TRAIN

Engineer Sees Toronto Resident Fall on Tracks But is Unable to Stop.

INQUEST ORDERED.

OAKVILLE, Ont., Jan. 8.—(C.P.) Struck down by a fast travelling Canadian Pacific allway train a short distance from this town yesterday afternoon, Mrs Melva Fax, of Toronto, was instantly killed. The remains of the woman were taken to the morgue where they were in charge of Coroner Dr. J. H. Stead and Chief Constable David Kerr and for some time her identity was unknown. Near the spot where the woman was killed was found a purse containing some street car tickets and a few cents in change, which later aid in her identification.

The train which was bound for New York, was in charge of Engineer Walter B. Carruthers and Conductor R. Campbell both of Toronto. According to a statement of the engineer he saw the woman throw herself on the tracks but was unable to stop in time to avoid hitting her. An inquest will be held.

NEW BROADCAST MAKES HISTORY

"Maker of Dreams" First Play in Synchronized Sight-sound Dramatic Production.

FROM STATION W9XAP.

CHICAGO, Jan. 8.— Side-stepping sinister looking equipment, a small audience squeezed in between humming machinery in the control room of station W9XAP last night and watched from behind the scenes what is believed to have been the world premier broadcast of synchronized sight-sound dramatic production.

The nerves of Broadway stars nearing a first night were not more taut than those of the trio, Irene Wicker, Vinton Haworth and Douglas Hope, who last night made television history in their appearance in "The Maker of Dreams".

The play, a delightful fantasy, portrayed Pierrot and Pierette about to drift apart when the manufacturer of dreams finds them The cue, "hey, you guys, ready," marked the arrival of the important moment. Lights blazed, machinery hummed.

"The Maker of Dreams" went on the air to be received by those with a television and radio combination set, the effect being a close relative to a small talkie, but not without many flaws as yet. The most disturbing is perhaps the horisontal bars across the image. But the experts say "give science time."

Tidal Wave Hits Coast Six Men Are Killed

MELBOURNE, Australia, Jan. 8.—(AP)—Six men were killed, one is missing and three were injured in the huge tidal wave which swept the coast of New Guinea on Dec. 24, the administrator of that territory reported to-day.

The great wall of water from 25 to 50 feet high swept along the coast for 40 miles and rolled 300 yards inland, he said. The Sapora mission station and the Mandang trading settlement were wiped out.

LABORITE GOVT'S POLICY ON INDIA IS ALMOST READY

Lord Sankey States Time Arrived For Actual Construction of New Constitution.

ANNOUNCED END OF WEEK.

Outline Likely Be Similar to Proposals Lord Reading Suggested.

LONDON, Jan. 8. (By George Hambleton, C. P. Staff Correspondent)—Prime Minister Ramsay MacDonald will announce the Labor Government's policy on India at a plenary meeting of the Round-Table Conference towards the end of next week, or early in the week of Jan. 19.

This information was given the delegates to-day by Lord Sankey, Lord High Chancellor. He declared it was plain that the time for actual construction of the new constitution had arrived.

"I think I am entitled to say that we welcome as warmly as the other delegates to the conference, Lord Sankey said on behalf of the Government, "the very helpful contribution which Lord Reading (Liberal spokesman) made to our discussions.

Follow Reading's Proposals

"I myself believe that it is along such lines as he suggested that a solution will be found for our difficulties. I am sure that all parties desire to join in taking steps to restore peace and prosperity in India and to satisfy the ambitions and aspirations of her wisest sons. I have no doubt that he will realize that before long."

Lord Peel, Secretary of State for India in the former Baldwin Government, replied to some criticisms of the speech of Sir Samuel Hoare, Conservative spokesman. It had been

(Turn to page 16, please.)

Secretary Of Letters Gets Clerk 12 Months

KITCHENER, Ont., Jan. 8.—Louis von Neubronn, former local postal clerk, was sentenced by Judge Clement in the County Judge's Criminal Court today to six months determinate and six months indeterminate, in the Ontario Reformatory, after having pleaded guilty to secreting letters in transit at the local post office on October 14 last. According to the Crown two inspectors of the department had noticed the clerk conceal six letters in his pocket which it was alleged, he threw on the floor ten minutes later after having been taken into custody by the officials. As the letters which were not opened, contained money the Crown also laid theft charges which were withdrawn after the accused had pleaded guilty on the first charge, that of secreting letters.

Canadian Imports Take Lead In U.S.

WASHINGTON, Jan. 8. — (CP)— Imports of Canadian goods to the United States led those of any other country during November of last year while Great Britain was the heaviest buyer of United States goods, it was announced here today.

Imports of Canadian goods during the month were valued at $30,279,162 compared with $42,455,621 during the corresponding period of 1929. Exports of goods to Canada were worth $41,689,174 as against $68,017,183 in the same month of the previous year.

Exports to Great Britain were valued at $61,093,086 compared with $84,770,350 and imports from Great Britain $15,289,280 as against $24,082,672.

Ontario Is In Lead In Railway Deaths

OTTAWA, Ont., Jan. 8 (C.P.). — Thirty-four persons were killed and 242 injured during October, 1930, in railway accidents on Canadian lines, according to a return issued to-day by the Board of Railway Commissioners. Railway accidents took a toll of 29 lives, with 193 injured, while five persons were killed and 49 injured at highway crossings. There were 213 railway accidents and 27 at crossings.

The Province of Ontario, with 17, had the largest number of crossing accidents. In these five motorists ran into the side of trains. In one case a car stalled on the crossing, and in another the driver was found to be under the influence of liquor.

Four-fifths of the automobiles owned in Brazil were bought on time.

Old Doctrines Are Reaffirmed In Encyclical

Pontiff Claims Modern Social Conditions Have Tended to Lessen Restrictions Observed Formerly—Declares Marriage Laws Made By God Not Man.

GREAT NUMBER OF MEN EITHER ENTIRELY IGNORE OR SHAMELESSLY DENY SANCTITY OF WEDLOCK

Strong Stand Taken Against "Such Modern Travesties as Trial, Companionate or Short-term Marriages," Branding Such Practises Grave Sin.

VATICAN CITY, January 8 (C.P.). — Birth control, trial marriage, and divorce were scathingly condemned to-day in an encyclical of Pope Pius XI. reaffirming the Catholic doctrine of the sanctity of matrimony. It was the first such expression of the Holy See on the theme in 50 years.

The encyclical contains 16,000 words, drew upon the full sources of ecclesiastical authority for its precepts, which, mandatory on the faithful, the Pontiff said he hoped to see accepted by all men.

He expressed himself as follows:

Birth Control — Those practising birth control the Pontiff describes as "branded with the guilt of a grave crime." Abortion is termed "murder."

Divorce — The age-old Catholic doctrine of the indissolubility of marriage for any reason whatsoever is reaffirmed.

Companionate Marriage — Experimental marriage of any sort the Pontiff utterly condemns.

Marriage — Its sacred, permanent character is reaffirmed by the Holy Father, who lists its blessings as children, conjugal fidelity, and honorable obedience to matrimonial obligations.

Modern Woman — She owes obedience to her husband but not at the sacrifice of dignity or to the point of obeying unreasonable requests.

Sex Education — The Vatican condemns "exaggerated physiological education," although maintaining that the basis of happy or unhappy married life is laid in preparation during youth for matrimony.

Sterilization — No human agency has the right, the Pontiff declares, to impair or destroythe generative function of the body. He advised, however, that persons to whom sterilization would be applicable not be married.

Wedlock Ignored

The encyclical calls attention that 'a great number of men either entirely ignore or shamelessly deny the great sanctity of Christian wedlock, or even, relying upon the false principles of a new and utterly perverse morality, too often trample it under foot.

"And since these most pernicious errors and depraved morals have begun to spread even amongst the faithful and are gradually gaining ground,' in our office as Christ's vicar upon earth and supreme shepherd and teacher we consider it our duty to keep the flock committed to our care from poisonous pastures and preserve it from harm.

Affirming that the laws of marriage are of God, "the author of nature, and by Christ our Lord by Whom nature was redeemed," the encyclical declares, "these laws cannot be subject to any human decrees or to any contrary pact, even of the spouses themselves."

St. Augustine Quoted.

The words of St. Augustine are quoted to put forward that of all the blessings of marriage, children hold first place. St. Paul, the Pontiff said, declared, "I wish young girls to marry to beget children, to be mothers of families."

"Both husband and wife, however," the encyclical states, "receiving these children with joy and gratitude from the hand of God, will regard them as a talent committed to their charge not only to be employed for their own advantage or for that of an early commonwealth, but to be restored to God with interest on the day of reckoning.

The second blessing of matrimony, the Pontiff says, is that of conjugal honor in the mutual fidelity of husband and wife, and the words of St. Augustine again are quoted that the marriage rights may not be denied by either of the parties to each other nor permitted to any third person.

(Turn to Page 5, Please)

ATLANTIC FLIGHT RESULTS PLEASE GENERAL BALBO

Claims Trip Difficult Because More Gas Than Usual Was Carried.

ONE CREW PERISHED.

Squadron to Take Part in Erecting Monument to Flier Delprete.

NATAL, Brazil, Jan. 8. —(AP)—General Italo Balbo, Italian Air Minister, receiving newspapermen aboard the cruiser Malocello last night, told them that he was content with the results of the flight of Italian air squadron from Africa, to Brazil since it had exceeded his expectations.

"Although two aeroplanes fell into the ocean the crew, were saved and ten other planes arrived at Natal after a wonderful flight. Cruisers picked up the two planes, which ought to reach Fernando Noronha, one today and the other tomorrow. After repairs are made they will fly either here or to Bahia.

"One plane was lost, probably as a result of a short circuit, and the crew perished. Another was left at Bolama in view of an accident to the motor but the crew was saved. (Bolama dispatches say the sergeant mechanic was killed.)

Difficult Flight

"The flight to Natal from Bolama was very difficult, because each plane carried 4,600 kilos of petrol, more than others which have made the flight, since we wished to have enough fuel to continue on to Bahia. During the night the moon was invisible because of heavy rains. There were clouds throughout.

"The flight of seventeen hours was carried out, as planned, in formation, but the system is very difficult in view of the necessity of autonomy of the groups of planes. We passed one ship, an English boat, of which we asked our position.

"I am very content since the flight exceeded my forecasts of success. Accidents are inevitable in aviation. It is the first time that a squadron has flown from Africa to Brazil.

"I am very grateful to the Brazilian Government and the Brazilian people for the reception given our squadron. We had hoped to leave Thursday today for Bahia, where we will remain three days, but we are deferring our departure so that we may participate in inauguration of the monument to Delprete, trans-Atlantic aviator who was killed in 1928 after a flight to Brazil."

Asked what was to be done with the seaplanes, General Balbo replied that he could not say until the flight had been finished

New York-Paris Fliers Postpone Start, Day

HAMILTON, Bermuda, Jan. 8. — (C.P.)—Postponing their original intention to hop off immediately for the Azores on the second stretch of their projected flight to Paris, Mrs. Beryl Hart and Lieut. William MacLaren, who flew here yesterday in the monoplane Tradewind, said they would remain in Bermuda overnight until repairs can be completed on the ship's oil feed line.

Weather conditions were unfavorable for flying also, and the visitors accepted an invitation to an official reception this afternoon by Acting Governor Evans. To-night they were to be guests at a dinner in their honor by the manager of the hotel where they are staying.

Five Fliers Killed In Atlantic Flight

BOLAMA, Portuguese Guinea, Africa, January 8 (C.P.). — Five Italian aviators died and three others were injured at the start of the great aviation adventure which carried ten seaplanes from this point on the West African coast to Brazil on Tuesday.

The official report shows that 14 planes—two of them repair and replacement units not scheduled to make the trip originally—took off.

DOMINION TO PAY 95 PER CENT. OF PENSIONS COST

Unconfirmed Announcement Is Made By Premier Bracken of Manitoba.

ELECTION PLEDGE.

Premier Bennett is Mum and is Rather Surprised at Announcement.

WINNIPEG, Jan., 8. (CP)—The Dominion government in future will pay 95 percent. of the cost of old age pensions, it was revealed yesterday by Hon. John Bracken, Premier of Manitoba.

Mr. Bracken, in commenting on the western premiers' conference here Tuesday with Prime Minister R. B. Bennett, disclosed that assurance had been given by Mr. Bennett that the provinces would be called upon to pay only five percent. of the old age pensions charges as compared with the 50 percent. now contributed.

Mr. Bennett in his election speeches had promised relief for the provinces in the cost of old age pensions, and Mr. Bracken in his comment to-day said:

"With regard to old age pensions, the Prime Minister amplified his previous statement and made it clear that the dominion would pay 95 percent. of the cost.

Legislation, it is indicated, providing for the larger payment by the federal government, will be introluced at the forthcoming session of parliament.

Surprised at Announcement

FORT WILLIAM, Jan. 8. (CP)—Premier R. B. Bennett, who passed through here last night on his way to Ottawa, declined to make a statement on the question of the federal government absorbing 95 percent. of the cost of the old age pension scheme. Premier John Bracken of Manitoba announced yesterday this had been the substance of an undertaking transmitted to the premiers of the prairie provinces by Premier Bennett at a conference in Winnipeg.

Premier Bennett while declining to issue a statement in the matter, was surprised at the announcement being made.

WOULD RESCIND SALARY BY-LAW

Toronto Alderman Gives Notice of Motion to Rescind Salary Grab By-law.

ALSO CANCEL LUNCHEON.

TORONTO, Ont., Jan. 8 (C.P.) — Action has been started to rescind the "salary-grab" it became known to-day, Alderman Baird Ryckman, who headed the poll in Ward Four, has given notice to the City Clerk he will move at the first meeting of the 1931 City Council that this vexing question be removed from the records.

The new alderman stated he was in favor of the ratepayers having the right to determine such matters as salary increases at all times.

Mr. Ryckman also declared he intended to take steps to secure cancellation of annual city country inaugural luncheon. The money expended each year on this luncheon, he said, could be devoted to the needs of the unemployed.

The salary-grab was so-called when the City Council last summer voted members of the Council, Board of Control and the Mayor, substantial increases in salary. Much criticism was aimed at the move by the press. Such a furore was created the salary increases did not become effective, as an injunction was secured by a local newspaper editor against payment. The by-law, however, is still on the records at City Hall.

PRINCES TO FLY TO SPAIN

SANTANDER, Spain, Jan. 8 (C.P.) —The British Consul here announced to-day that the Prince of Wales and his brother, Prince George, would fly here Saturday, January 17, from England, boarding the Oropesa the next day for Buenos Aires on the first stage of their South American trip.

The two Princes are coming here incognito.

Traffic officers mounted on motorcycles have been unable to catch a modern Dick Turpin using a bicycle, who has been holding up and robbing women on highways near Elgin, Scotland.

At a banquet given in London recently by a jockey for fellow jockeys, all of whom were on diets to keep down their weights, the principal dishes were caviare and turtle soup.

To the Electors of Smith

Ladies and Gentlemen:

Accept sincere thanks for the very hearty support given me on Monday in returning me as Deputy-Reeve. I will try to serve you faithfully and well.

Wishing you all the Compliments of the Season.

GORDON FITZGERALD.

31-7-3736

Well-Known English Society Beauties

Photograph above shows Miss Joan Pearson (left), and her cousin, Hon. Nancy Pearson, well-known beauties of English society, who will pay a visit to Ottawa during present world-tour. Attended by their grandmother, Viscountess Cowdray, they recently visited Los Angeles and will include New Orleans and Palm Beach in their travels.

WAR TO DEATH BEING WAGED BY HUGE BOOTLEG SYNDICATES

Days of Independent Rum-Runner Past—$3,000,000 Organizations Fight It Out

MURDER AND CUT PRICES

(Special to The Examiner, Copyright, 1931.)

HALIFAX, N.S., Jan. 8.—(CNS).—The day of the independent rum-runner, who waged intermittent warfare with his competitors and continual warfare with coastguards has faded into limbo with the hoop skirt and bustle. The privately owned schooner, making occasional runs to the great wet way otherwise known as Rum Row, has completely disappeared from the Atlantic ocean. For big business has taken over the rum racket, and a three-cornered war whose proportions are amazing to the layman is in progress.

Prominent in the warfare is the United States Coastguard Service, and the other two corners of the triangle are filled by two syndicates whose headquarters are located in the New England States of the land of the dry.

These syndicates commenced operations in a serious way about four years ago. The radio, fast motor trucks, speed boats, and an intricate spy system came into operation, and gradually the smaller rum-runners were forced to give up the ghost on account of lack of capital. Some idea of the capitalization of the syndicates may be formed from authoritative information given your correspondent to the effect that one group was capitalized at $3,000,000. Be that as it may, the multitude of operators has dwindled to two of these great groups.

War to Death.

Recently one of these groups announced a drastic cut in prices. The result was that the other syndicate was compelled to operate at a loss for a short period. Then the war began.

It is impossible for any except those controlling these companies to list the events of the war. It is fairly well established that Jack Diamond, assaulted and left for dead in a New York hotel was one of the victims. A Quebec man was recently shot dead on the streets of New York, and a young man died very mysteriously at a prize fight. Unaccountable automobile accidents have occurred, and there are skippers of Nova Scotia schooners, who steadfastly refuse to set foot ashore in American territory, and watch themselves very carefully in Halifax.

Elaborate Spy System

And then there is the coastguard. Through their elaborate spy systems, each gang keeps a careful watch upon the other, and many occasions appear when it is a simple matter to tip off the coastguard that a certain schooner of the rival syndicate will be in a certain place at a certain time. The result of this may be summed up as follows: November 2nd, schooner Mazel-Tov was seized off Block Island with 403 sacks of assorted liquor; Nov. 23, schooner Good Luck, seized off the same place, with 501 cases; Dec. 17, the schooner Maskinonge, seized off Providence with 1,600 cases of liquor; Dec. 19, schooner Shanaluam, seized off New York with 5,000 cases; Dec. 25, schooner Audrey B., seized with unknown amount of liquor in Fort Pond Bay, L.I.; Dec. 28, schooner Elinor Joan, of LaHave, N.S., seized with 2,800 sacks of liquor off Greenport, L.I. Besides these there have been many smaller seizures which are not listed above. In the cases listed, the value of the cargo in each case was not less than $20,000, and the topper of the list is the Elinor Joan, who gave up $100,000 worth of choice liquors to the coastguard.

It is interesting to note that practically all of the above ships are built in Nova Scotia, are registered in that Province, and are commanded and manned by Nova Scotians. It is also worthy of mention that they are not the old coastwise schooner type of rum-runner. The Maskinonge and Mazel-Tov (Hebrew for "Good Luck"), both built at Lunenburg, N.S., were equipped with high powered short-wave radios, and each had two large, modern smoke-screen devices. Their deck-houses were shielded with armor-plate steel. It has been estimated that their initial cost was not less than $100,000 each.

Government Approves Theatre Remodelling

(Special to The Examiner.)

COBOURG, Jan. 8.—The Provincial Government has approved plans for the extensive remodelling of the Cobourg Capitol Theatre, and tenders on a contract for construction will be invited immediately, the local manager, A. E. Cauley is advised by the architect, Murray Brown, A.R.I.B.A., Toronto. It is expected that work will be proceeded with about the end of the month.

VETERAN IN NEED GETS NO PENSION

Somerville Township Man's Plight Revealed When He is Haled Into Court.

ACTION BEING TAKEN.

LINDSAY, Jan. 8.—Entering the Great War in the prime of life at the age of 28 years, in 1915, now 17 years later Richard Westover, Somerville Township, who has the Croix de Guerre of France, the Military Medal and Bar of the English Army, and other decorations for conspicuous bravery, has a bad case of consumption as a result of being gassed in action, and in spite of the fact that he has a wife and family dependent upon him, receives no pension.

Situated as he is in Somerville Township, 100 miles away from the Pension Board, in dire want with no way of getting to them to present his case, this man has only his medals and ailment to show for the best four years of his life, which were spent in the defence of his country.

His case was brought to the attention of the authorities, when he was found guilty of aiding in breaking up a "horespower" to sell for junk, and Lieut.-Col R. I. Moore of the Victoria-Halliburton Regiment is now taking his case up with the Pension Board, while he is remanded until next Tuesday to try to get him a pension and secure for him admittance to Christies Street Hospital.

According to the story told, (he enlisted in Fort Frances with the Fifty-second Infantry and first went into action in January, 1915, and did not get back here until January, 1919. In one of the actions, according to the story, he was gassed when a gas shell exploded near him, and after a short rest was back in action, so nothing shows on his records as it would if it were in a gas attack that he contracted the injury.

CABMEN FEAR RACKETEERING

Board of Police Commissioners to Investigate Situation in Toronto.

CONDITIONS SERIOUS.

TORONTO, Ont., January 8 (C. P.). — The Toronto Globe in a newspage story to-day states that the Board of Police Commissioners will be asked to investigate "racketeering" among certain local cab drivers, in league with the local underworld.

"So serious is this condition," The Globe continues, "that drivers say they operate in fear of being taken for a 'ride' by these racketeers. In many cases, it was learned, they innocently found themselves implicated in crime just through picking up criminals as fares, to learn in making their runs that they were actually aiding the desperate characters in their work."

The Board of Police Commissioners will meet on January 15 to inquire into police fingerprinting of taxi drivers. In the meantime the fingerprints of those already taken before the order stopping the practice was issued, will be kept by the police until after the meeting of the Board.

FERGUSON GETS WARM GREETING AT LAST BANQUET

New High Commissioner Reviews Record of Administration, at London.

OUT TO AID EMPIRE.

Federal Members Present and Pay Warm Tribute to Ex-Premier.

LONDON, Ont., January 8 (By Jack Hambleton, C.P. Staff Writer). —"I am going to do whatever I can to promote intercourse between the Old Land and the Dominion and between Canada and the other Dominions of the British Empire," that is the promise of Hon. G. Howard Ferguson, former Premier of Ontario, who leaves in the near future for England, to assume the post of Canada's High Commissioner to London. "I am going to try to increase contacts so that we may be drawn closer together so that each may assimilate the best elements of the other. That, I believe, is the contribution Canada wants me to make to Imperial welfare."

Mr. Ferguson made his last official appearance in Ontario here last night when he was royally feted by the Western Ontario Conservative Association before more than 1,500 persons. With Mrs. Ferguson, he faced eulogies from people prominent in commercial, educational, and industrial life at an overflow meeting which had representation from every county in Ontario.

In a few words, the retiring leader painted a vivid picture of the British Empire as the ideal agency to elevate, improve, and stabilize civilization and to give it competent leadership. Throughout his public life he had striven for a united Canada so that Canada as a unit might make a worthwhile contribution to the Empire, and by so doing contribute to the good of the world as a whole. For the conservation of this Empire, "We have fought and sacrificed in war time, and we should do it now in these strenuous difficult times of peace," he said.

Six Year Old Makes Hit

Little Dorothy Taylor, six years old, of Tiderton, Ontario, provided the feature of the evening when she spoke to Mr. and Mrs. Ferguson. Standing on a table so that she could be seen, the little lassie delivered a short but exceedingly brilliant address in which she eulogized the work performed by the leader on behalf of education in the Province.

Officially representing the Dominion Government, Hon. Hugh Stewart, Minister of Public Works, spoke briefly and told of his lifelong friendship with Mr. Ferguson who had been his neighbor. The new Commissioner had had from his earliest years, the gift, the capacity for public service and to that he had consecrated his life.

Hon. Arthur Sauve, Postmaster General in the Federal Cabinet, and representative of French Canada, paid tribute to Mr. Ferguson's work in bringing into closer harmony the two races in Canada.

Premier George S. Henry, who succeeds the High Commissioner as Prime Minister told of the excellent work he had done for the Province when he was in Queen's Park, and mentioned briefly that he himself would find it difficult to live up to the position which had been so ably occupied by Mr. Ferguson.

Arthur R. Ford, President of the Western Ontario Conservative Association, presided at the meeting. He thought, he said, "that Ontario would not seem the same without Mr. Ferguson."

Following the dinner, Mayor Geo. Hayman of London, presented Mr. Ferguson with an illuminated address and the freedom of the city. Mrs. Ferguson received beautiful baskets of flowers from the city and from the women of Wester Ontario.

BARN IS BURNED NEAR HAVELOCK

Art Coons Loses Horse, Turkeys, Grain and Implements in Blaze.

CAUSE UNKNOWN.

HAVELOCK, January 8 (Examiner Correspondence). — Mr. Arthur Coen met with a heavy loss last week when his up-to-date barn, fitted with modern equipment, was completely destroyed by fire. Both Mr. and Mrs. Coon were away at the time, Mr. Coon being in Havelock and Mrs. Coon at a neighbor's.

The fire was well started when it was first noticed. Neighbors succeeded in getting out some of the stock, but there was a horse, seven or eight turkeys, some grain and wheat, and machinery burned.

Bad luck seems to be the lot of the Coon family, as their home was burned on this farm about a year ago. The cause of the fire is unknown, as Mr. and Mrs. Coon had just finished the chores and gone out.

QUALITY IS NEEDED IN DAIRY INDUSTRY

Dairymen Are Urged to Sell the Boarders Which Are in Their Herds.

CORNWALL, Jan 8.—(CP)—Canada's dairy industry will recover from its slump and dairymen once more will be on the road to prosperity when those connected with the industry realize that quality is the all-important factor, J. P. Griffin, secretary of the Ontario Milk Producers' Association, told delegates to the annual Ontario Dairymen's Association yesterday.

Mr. Griffin urged herd owners to keep only profitable stock, using the Scales and Babcock test to eliminate the "boarders" from their herds. He points out that the Canadian farmers successfully to compete with those of nations were production costs are low, must cut their own costs to the minimum.

"The milk producers in particular must get down to business," Mr. Griffen said.

Pastor In Woodstock 100 Years Old Friday

WOODSTOCK, Jan. 8.—"Had I my life to live over again, I would choose the ministry of the Gospel as the noblest calling to which any young man can devote his life," is a declaration of Very Rev. W. T. McMullen, which he repeats on attaining his hundredth year.

On Friday, Woodstock's Grand Old Man rounds out a century which he describes as "The most wonderful history of the world, in respect of invention and general progress."

STRIKE BLAMED ON MINE OWNERS

Refusal to Recognize National Industrial Board Whole Cause, MacDonald Says.

SPEECH CAUSES SENSATION.

SEAHAM HARBOR, Ourham, England, Jan. 8.—Prime Minister Ramsay MacDonald in an address here last night, threw most of the blame for the stoppage in the South Wales coal fields upon the mine owners.

Speaking on his own constituents the Prime Minister declared the owners had declined to recognize the National Industrial Board. If they had done so, "there would be no cause or fear of a dispute in South Wales" he said.

The Prime Minister's statement caused something of a sensation. He states at the same time that hopes of an early settlement of the dispute were being entertained. It was admitted that his speech would give strong encouragement to the Trade Union leaders.

DEATH TO BE PROBED

GORE BAY, Ont., Jan. 8. (CP)—Police are investigating the death of Edward Condon, whose body was found lying on the street in Killarney on Monday. Condon had worked in an about Killarney for the past ten years. He had been ill with pneumonia some time ago but had recovered. The last known fo his movements was that he had dinner at a local hotel on Monday and supper with a neighbor.

SAVE at EATON GROCETERIAS

on HIGH-GRADE GROCERIES - MEATS - VEGETABLES

EXTRA SPECIAL— PALMOLIVE **SOAP 3 Cakes 19c**

REMARKABLE VALUE

SPECIAL— Weston's SOUTHERN CREAM **BISCUITS** lb. **23c**

A delicious biscuit with a chocolate filling. Light and creamy, made fresh for our stores.

HAWES' Floor Wax 1-lb. Tin 43c

ROWNTREE'S COCOA ½-lb. Tin 23c

The Modern Toilet Necessity FLUSHO Tin 23c

Nestle's Evaporated MILK 2 Tall Tins 25c

BUDWEISER Malt Syrup No. 2½ Size Tin 79c

SPECIAL— THOMPSON'S Brand **RAISINS** California SEEDLESS 2 lbs. 19c

SPECIAL— Heinz's TOMATO **KETCHUP** LARGE BOTTLE 19c

EXTRA SPECIAL— **P. and G. SOAP** Here's Your Chance for a Big Saving— Buy a Quantity at this Price! 10 Bars 33c

Choice **MEATS**

Watch Each Week for Exceptional Values in Fresh and Cured Meats at the Meat Counter

For FRIDAY and SATURDAY

Choice Fresh Shoulder **PORK** lb. 19c FOR ROASTING

Rolled Boneless Roast **VEAL** lb. 25c

Mild Cured Breakfast **BACON** 29c CHOICE QUALITY lb.

Small Pork **SAUSAGE** lb. 19c Choice Quality

FRESH FRUITS and VEGETABLES

Navel Oranges	Sweet and Juicy	Doz.	18c
Navel Oranges	Large Size	Doz.	49c
Pineapples	Med. Size	each	20c
Spinach	Very Nutritious	Lb.	11c
Head Lettuce	Large, Firm,	2 FOR	15c

EXTRA SPECIAL— JEWEL BRAND **SHORTENING** A Pure Vegetable Shortening, for Cooking, Frying and Baking 2 1-lb. Prints 25c

H. A. G. COFFEE 6-oz. Tin 35c

The One and Only H.P. Sauce Bottle 26c

SPECIAL—CLASSIC **CLEANSER** Cleans—Scours—Purifies The Better Cleanser for Every Household Purpose 3 Tins 21c

- It Pays to Shop Here Always -

STORE HOURS 9 a.m. to 6 p.m. Daily. Wednesday, 9 a.m. to 12.30 p.m. Saturday, 9 a.m. to 9.30 p.m.

QUALITY and VALUE EATON GROCETERIAS QUALITY and VALUE

OPERATED BY T. EATON CO. LTD.

GROCERY SPECIALS ON SALE AT THESE PRICES JAN. 9 to 15

LADIES' ASSOCIATION HAS SPLENDID YEAR

Total Receipts of Millbrook Church Organization Was $726.10.

MILLBROOK, Jan. 8 (Examiner Correspondence). — Mrs. J. Albert Brown was hostess for the annual meeting of the Ladies' Association of Saint Andrew's United Church, the meeting being held at her home, Tupper street, on Tuesday, at 3 p.m., the retiring president, Mrs. C. C. Garside, taking the chair for the opening devotional and business period.

Mrs. (Rev.) W. W. Jones led in prayer following the devotional reading by Mrs. Brown. The annual reports were the next feature of interest; the secretary, Mrs. F. H. Smith, stating that eleven regular meetings had been held, with a good average attendance, one member had been lost through death, one through removal, and four new members enrolled in the twelve months. There are now sixty-three members of the association. Baskets of Christmas cheer had been sent out to sick members of the community, and greeting cards to shut-ins through advancing years, rather than ill-health.

The treasurer's report was presented by Miss May Duncan, and showed total receipts of $726.10; fifty dollars had been contributed to the church thankoffering, fifteen dollars to the anniversary occasions of the three outside churches of the circuit, while expenses in connection with necessary renovation at the parsonage had totalled $153.40; a new stove cost $16; and taxes were $80.75. At present there is on hand $187.17, with fees received at the meeting of $5.45.

Rev. Mr. Jones took charge of the election of officers, the list for 1931, with an included change of a committee of three taking the responsibility of the president's duties, being: Presidential Committee, Mrs. C. C. Garside, Mrs. J. Albert Brown, and Mrs. J. L. Byam. Vice-President, Mrs. H. Ross Edmunds; 2nd Vice-President, Mrs. J. McKnight; Secretary, Mrs. I. M. Nattress; Treasurer, Miss M. Duncan.

Committees will be appointed at the next regular meeting, and the hostess, assisted by some of those present, served ice-cream and cake during the social hour enjoyed at the close. A former president, Miss M. E. Needham, who served efficiently for several years, was warmly welcomed to the meeting on Tuesday.

Nearly all seek quality nearly all drink Salada

"SALADA" TEA

16

'Fresh from the gardens'

ROSENEATH.

Messrs. Frank Parker and Roy Parker of Norwood, Bruce Parker, of Peterborough, William Kelly, of Warkworth, W. Y. Field, of Cobourg, were in the village on Monday, Election Day, also Mrs. George Ingham of Peterborough.

Mr. and Mrs. Charlton Grigg spent Sunday with her parents, Mr. and Mrs. Stewart Hastings.

The skating rink is now officially opened with skating Tuesday's, Thursday's and Saturday evenings each week, for local skating, other evenings are reserved for hockey matches or other events.

Mr. Lewis Nixon, manager of the rink is putting forth every effort to have the ice in good condition to make sport for those who enjoy skating.

The sacrament of the Lord's supper will be dispensed on Sunday, January 18th, in the Roseneath United Church. The pastor, Rev. R. W. Paton, expresses his wish that all members be present at this service.

The Roseneath Dramatic Club are staging their play "Marrying Anne" at Norwood on Monday, January 12th.

Mr. Wilfred Davey returned to Union Creek to continue his teaching school, after spending his holidays in our midst and with his parents, Mr. and Mrs. Marcena Davey.

Mr. Burton Roberts left on Saturday for London, where he has secured a position as teacher in the Ryerson School.

During this cold weather the school children are enjoying hot lunches at noon which means a great benefit to the pupils and also is a credit to the trustees who were most thoughtful in providing supplies etc., for the teachers, Misses K. and H. Barrie, to work with and who are in charge of cooking the meal.

Since the recent snow fall, Mr. Dave McGrath has been busy with his grist mill. No doubt his yard will soon be filled with logs for cutting, as he intends to have the saw mill in operation in the near future.

Favorable Reports Read At Meeting

HASTINGS, January 8 (Examiner Correspondence).—The Public School Board for 1931 was elected by acclamation, and is composed of the following members: Messrs. A. Fleming, J. C. Wilson, H. McMillan, H. Edwards, A. S. Spooner, and A. B. Smith. Messrs. H. Edwards and A. Spooner are the new members this year.

The following is the financial report of Hastings Public School Board for 1930:

Expenditures.

Teachers' salaries	$2116.50
Caretaker's salary	150.00
Secretary's salary	15.00
Auditor's salary	4.00
Wood	152.25
Shingles	29.75
Painting, shingling, and repairs	51.90
Playground equipment	73.85
Hardware	40.60
Pupils' supplies, foolscap, ink, etc.	9.00
Wreath	5.25
Brushes, brooms, blinds	13.98
Books, school and library	43.31
Delegate to convention	25.00
Express and excise stamps	2.78
Exchange, interest on note, etc.	79.57
Balance on hand	724.68
Total	$3537.42

Receipts.

Balance on hand, January 1, 1930	$ 566.66
Government grant	636.25
County grant	28.70
Township, lime	201.01
Village P.S. tax, lime	2071.45
Fees, non-resident	31.35
Entrance fees	12.00
Total	$3537.42

William James Stewart who becomes Toronto's mayor for 1931, following one of the most hotly contested municipal battles in history of the city He defeated Sam McBride by a very slender margin on a total vote that places a new record. There were 114,619 votes cast, 57,500 for Stewart and 57,119 for McBride, the largest vote ever recorded in Toronto.

PRIEST IS ELECTED AGAINST HIS WILL

Member of New Hampshire House of Representatives Fails to Take Seat at Opening.

CONCORD, N.J., January 8 (C.P.). — The Rev. Napoleon J. Gilbert, pastor of the Holy Rosary Catholic Church of Hookset, failed to appear yesterday to occupy the seat in the New Hampshire House of Representatives, to which he was elected on the Democratic ticket last November.

Rev. Father Gilbert is, so far as known here, the only Catholic priest entitled by election to a place in a State legislative body. He was chosen by the voters of the town of Hookset despite his public protest and a refusal to "take part in politics," even to the extent of tendering a formal resignation.

Letter of Appreciation Sent Cobourg Department

COBOURG, Jan. 8.— (Special to The Examiner.)—Letter of appreciation with cheque enclosed has been received by the Cobourg Fire Department from Robert Hicks coal merchant, formerly of Peterborough, whose coal plant was recently destroyed by fire. Officers for the ensuing year were re-elected by the department and are: Chief, T. J. Turpin; Assistant-Chief, James Campbell; Secretary, A. W. Middleton; and Treasurer, G. D. Wood.

Growing Deaf With Head Noises? Try This.

If you are growing hard of hearing, and fear catarrhal deafness, or if you have roaring, rumbling, hissing noises in your ears, go to your druggist and get 1 ounce of Parmint (double strength) and add to it ¼ pint of hot water and a little sugar. Take 1 tablespoonful four times a day.

This will often bring quick relief from the distressing head noises. Clogged nostrils should open, breathing become easy, and the mucous stop dropping into the throat. It is easy to take. Anyone who is threatened with catarrhal deafness or who has head noises should give this prescription a trial.

Annual Meeting Of Carmel Church

CARMEL, Jan. 8—The annual business meeting of Carmel Church was held at the home of Mrs. Robert Lloyd on Friday evening and all the officers were re-elected. They include: John Drain, treasurer; Earl Drain, secretary; Joseph Grant, John Drain and Goldie Drain, elders; Henry Puffer and Alvin Drain, stewards; organist, Mrs. Alvin Drain.

The auditors were Earl and Henry Puffer.

Following the business meeting refreshments were served and a social hour enjoyed during which Mrs. Elliott played several accordian selections.

PILES

Ended Without Cutting or Salves

Thousands of Pile sufferers have learned that quick and permanent relief can only be accomplished with an internal medicine. Neither salves or cutting remove the cause.

Bad circulation of the blood in the lower bowel causes piles. The veins are flabby, the bowel walls weak—the parts almost dead. To end Piles an internal medicine must be used to stimulate the circulation and strengthen the affected parts.

Dr. J. S. Leonhardt was the first to discover a real internal Pile remedy. He called his prescription HEM-ROID, and prescribed it for 1000 patients with the marvelous record of success in 900 cases, and then decided every Pile sufferer should be able to get HEM-ROID from their own druggist with a rigid money-back guarantee.

Dr. Leonhardt's prescription has a wonderful record of success right in this city and McDermid & Jury Bond's Drug Store invites every Pile sufferer to try HEM-ROID and guarantees to refund the purchase price if it does not end all Pile misery.

WINTER SCHOOL IN COBOURG NEXT WEEK

Likely 100 People Throughout Bay of Quinte Conference Will Attend.

(Special to The Examiner)

COBOURG, Jan. 8—Over 100 young people from throughout the Bay of Quinte Conference of the United Church will attend the tenth annual Winter School here during the next week for a study of the Bible, Missions and and Church work.

Rev. R. T. Richards, B.A., B.D., of Port Perry, will preside during the lectures which will be given in Trinity United Church Sunday School.

The daily program begins at 9 a.m. with a half-hour worship period, conducted by Rev. Harry Pawson of Napanee. Then followed Bible study classes under the direction of Rev. G. W. Gardiner, Rev. H. B. Neal, Rev. H. C. Wolfraim, Rev. G. Campbell, and Rev. J. J. David. At 10.15 an hour is devoted to missionary study, lectures on home missions by Rev. C. E. Dyer, B.D., on Chinese missions by Rev. H. H. Irish of China and a course in missionary attitudes based on the International Conference of Missions in Jerusalem, by Rev. A. McLauchlin, B.A., B.D.

The last lectures of each morning are in two groups, taking on the different subjects, the first "The Sunday School in the New Day," by Rev. E. Harston, LL.B., and second "The Government of Our Church" by Rev. R. T. Richards, by special request of the Young People's Leagues.

The afternoons are devoted to a one-hour course in methods of young people's work by Rev. Roy H. Rickard B.A., M.R.E., who also leads the recreation periods, followed by winter sports.

At 7 o'clock every evening a vesper service will be conducted by Rev. W. J. Smyth, M.A., B.D., followed by addresses by prominent men in various activities of the United church throughout Canada. On uednesday evening a splendid play, "The Prince Chap," will be presented by the Holloway Street United Church Dramatic Society, Belleville, under the direction of Miss Jessie Tuite, in Victoria opera house.

WEDDINGS

MARTIN—HUBBS.

HASTINGS, Jan. 8.— (Examiner Correspondence.)—A very quiet but pretty wedding which was of great interest to many Hastings friends took place in St. Paul's Anglican church, Beeton, Ont., when Emma May, second daughter of Mrs. Hubbs of Hastings, became the bride of Albert Nichol Martin of the Royal Bank, Dutton. The bride was given away by her brother, Mr. Allan C. Hubbs, of Toronto. The Rev. C. P. Kennedy, of St. Paul's church, officiated.

India expects a heavy deficit in its railroad budget.

HAVELOCK PAIR 25 YEARS WED

Mr. and Mrs. Jesse Weymark Celebrate Their 25th Wedding Anniversary.

AT HOME TO FRIENDS.

HAVELOCK, Jan. 8. (Examiner Correspondence.)—On New Year's day Mr. and Mrs. Jesse Weymark of town celebrated their 25th wedding anniversary, when they were "At home" to their friends and relatives.

Their home was beautifully decorated for the occasion, and the three-story wedding cake centre-piece on the dining-room table was topped with a miniature bride and groom, dressed in white satin and veil and tuxedo, and blazing with twenty-five candles and place favours for everyone.

The bridesmaid and groomsman of twenty-five years ago, Mr. and Mrs. George Worboy, were present, and the former proposed the toast to the bride and groom, that was responded to fittingly by Mr. Weymark. After doing justice to the fowl dinner, dancing and games were enjoyed until an early hour but ere the guests departed a friendship ring was formed and appropriate songs sung and good fellowship extended on every hand.

Many beautiful gifts were received by the bridal pair, testifying to the esteem in which they are held.

Among the messages of congratulation received was one prized very highly being from her fellow members of St. Johns Church, W.A.

Out of town guests were Mr. and Mrs. James McCracken, the Misses McCracken, Mr. and Mrs. Worboy, Mr. and Mr T. Sproutt and Mr. and Mrs. Beatty, all of Peterborough, Mr. and Mrs. H. McCracken, Mr. and Mrs. R. McCracken and Mr. and Mrs. Jas. Webb, of Roseneath, Mr. and Mrs. Alex Brown and Mr. and Mrs. Roy Kidd, of Hastings, Mr. and Mrs. Earl Webb, of Smith Falls, Mr. and Mrs. Roy McCracken, Misses Dora Careen and Velva and Master Jim McCracken, of Craighurst. Mr. and Mrs. Thos Jackson, of Willowdale, Mr. Ralph Weymark, of Buffalo, and Miss Marjorie Weymark, of Peterborough.

HOME TOWNERS

Tidbits, Interesting and Humorous CAMPBELLFORD

(Examiner Correspondence)

CAMPBELLFORD, Jan. 8. — The local Fire Brigade were called out late Tuesday night to a fire that started in the furnace at the Windrim residence. It was easily extinguished, the men being out but a short time.

Mr. H. W. Lapp leaves this week to take charge of the Bank street, Ottawa, branch of the Canadian Bank of Commerce. Mr. Glen Thompson of Bloomfield is now installed as the manager of the local branch of the bank.

Mr. and Mrs. G. A. Ironside were visitors to Toronto on Tuesday.

Many of the local hockey fans journeyed to Stirling on Tuesday evening to see the clash between that team and the Madoc squad in the T. V. L. fixture.

Those from out of town who attended the funeral of Miss C. Clark on Tuesday were Mr. and Mrs. Chas. Goodman of Port Hope and Mr. Harold Hoar of Toronto.

The Misses Irene and Nellie Davidson returned on Monday to Toronto to continue their profession, after spending the holidays with their parents, Mr. and Mrs. C. H. Davidson.

Fair's Sale

Our big January Sale, featuring a price reduction of 10 to 15% or more, started off with the lively movement that always follows a special announcement at Peterboro's Popular Dry Goods Store.

Expecting, and always receiving, the top quality goods that Fair's Store make a point of carrying, the response to our big Sale advertisement was most gratifying. The Sale is now on, and

The 10% to 15% Discount Applies to Everything in the Store

The price cuts continue all through January, but we advise early buying while selection is at its best. The savings offered are three to five times what your money is worth if left lying in the bank—so it's good business to buy for future needs while these savings are available. Not hard to figure out the advantage of buying to save 15% over realizing 3% in the bank.

Robt. Fair & Co. Ltd.

FRUITS DOMINION STORES GROCERIES

LIMITED

"WHERE QUALITY COUNTS"

Where the Buying Power of Your $1.00

Continues to

GROW!

Due to the present very low price of foodstuffs, and their facilities for buying in vast quantities, and thus cutting down on cost, the Dominion Stores are pleased to be able to pass on to their patrons savings so substantial as to increase considerably the buying power of the housewife's $1.00.

MARMALADE	GOOD QUALITY ORANGE, LARGE JAR	24c
FLOUR	FIVE ROSES, MILLED FROM THE FINEST NO. 1 NORTHERN WHEAT, 7-LB. BAG	25c
Wax Beans	AYLMER GOLDEN, NO. 2 TIN	2 for 29c
Cherries	RED PITTED, CHOICE QUALITY, NO. 2 TIN, SUN PARLOR BRAND	2 for 25c
Domino Tea	lb., A CHOICE ENGLISH BREAKFAST STYLE	49c
Corned Beef	FRAY BENTOS, NO. 1 TIN	17c
Pineapple	SOUTH AFRICAN, CHOICE QUALITY, SLICED, LARGE TIN	29c
Catsup	DOMINO BRAND, MADE FROM FIELD RIPENED TOMATOES AND CHOICE SPICES, Bot.	15c
Bread	OUR FAMOUS "TASTE", WRAPPED AT THE OVENS, ALL THAT A GOOD BREAD SHOULD BE, 24-OZ. LOAF	7c
Bacon	MAYFIELD BRAND, THINLY SLICED, MILD CURE, CUT FROM SELECTED CANADIAN HOGS, lb.	33c
Spinach	AYLMER CHOICE QUALITY, NO. 1 TIN	9c

CHOICE PUMPKIN	LARGE TIN	.. 2 for 25c	
3 IN 1 SHOE POLISH		.. 2 Tins 25c	
AMERICAN BEAUTY SHRIMPS		..... Tin 23c	
FANCY JAPANESE CRABMEAT		..... Tin 35c	
NEW COOKING FIGS		... 2 lbs. 19c	
A MALT TONIC DRINK OVALTINE	4½-OZ. TIN	50c	
SAYSIDE—CHOICE PEARS	LIGHT SYRUP, NO. 2 TIN	15c	
NIPPY OLD CHEESE		..... lb. 39c	
SMART'S BEETS		..... SLICED, NO. 2 TIN 14c	
DOMINO TAPIOCA	SELECTED QUALITY	2 1-LB. PKGS 25c	
HANDY OR STAR AMMONIA		..... 4 Pkgs. 25c	
HORNE'S CUSTARD POWDER	LARGE TIN	....24c	

A New List of New Low Prices

Oranges, Medium Size — Reg. 25c Doz. Special	2 Doz. 39c	Puritan Flour, 98 Lbs.	$2.69	Peameal Cottage Roll, lb.	25c
6-Quart Basket Juicy Oranges ...	49c	Quaker Flour or Maple Leaf, bag..	$2.99	Smoked Picnic Hams, lb.	23c
Large Lemons, Doz.	25c	Excelsior Pastry 24 lbs.	65c	Finest Back Bacon, lb.	33c
Large Grapefruit .	4 for 25c	Domestic Shortening, 21-lb. pail	$2.79	Individual Headcheese, each	10c
Solid Iceberg Lettuce	2 for 25c	Green or Black Tea, 3 lbs.	$1.00	C.P.C. Pork Sausage lb.	23c
Reindeer Flour, 98 Lbs.	$2.89			Choice Dairy Butter, lb.	30c

A SMALL QUANTITY OF CHRISTMAS CAKE, PLAIN OR ALMOND ICED, LP ... 29c

1931

Offers to Merchants Industrialists

AND OTHERS

An OPPORTUNITY TO SAVE

ON PRINTING

In all its many branches at The Examiner.

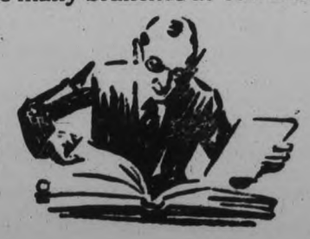

PHONE 1600

IN QUALITY our work will bear the closest scrutiny.

IN PRICE our charges are in keeping with existing economic conditions.

EXAMINER

COMMERCIAL PRINTING DEPT.

The Examiner

The Examiner is a member of the Audit Bureau of Circulation

The Daily Examiner published every evening by The Peterborough Examiner Limited Office: 410 George street $6.00 per year delivered in City, out-of-town subscribers by mail $4.00 a year.

U. S. REPRESENTATIVES

Special U. S. Representatives—W. R. Stockwell 620 Peoples Gas Building Chicago Ill.

New York—Chas. P. Miller 420 Fifth Avenue.

Advertising Rates on Application

E. M. GLOVER, Managing Director.

PHONES — Editorial, 1601; Business Office, 1600. Private Branch Exchange to all Departments.

THURSDAY, JANUARY 8, 1931.

A PROVINCIAL DEFICIT.

For the first time since 1926 the Ontario Government reports a deficit, the pre-sessional statement of Hon. E. A. Dunlap, his first since he assumed office as Provincial Treasurer, indicating that ordinary expenditures for the twelve months ending October 31 exceed the Provincial ordinary revenue for the same period by $626,000.

As a matter of fact if the provincial treasury had not been especially well favored in the matter of succession duties—not a stable source of revenue—the deficit would have been a great deal larger for these duties during 1930 showed an increase of $4,600,000 over the previous year.

Hon Mr. Dunlop blames hard times for the failure of revenues to balance receipts, justifying his claim by pointing out that the gasoline tax although bringing in much more revenue than in 1929, fell short by $750,000 of the estimated returns from this source, while other departments also suffered.

The deficit, however, is not due to a falling off in the total revenue for that was $3,303,000 higher than last year, but to an increase in expenditure of $6,979,000 of which election expenses of $56,000 and a contribution to old age pensioners of $2,105,000 formed a considerable part.

The figures are subject to some revision before the Budget is brought down next month but are not likely to undergo any radical changes—at least not to the extent of wiping out the deficit now announced by the Provincial Treasurer.

CANADA'S GREAT EXPLORER.

The Peterborough Branch of the Engineering Institute of Canada, which has given Peterborough citizens an opportunity to hear many outstanding speakers on subjects of great interest, has once more placed this community in its debt by making it possible to hear Canada's most famous explorer, Major L. T. Burwash, whose recent flight in search of records of the Franklin Expedition has made him a world figure.

Major Burwash who will address an audience in the Collegiate Institute Assembly Hall to-night and his subject, "Exploration in Northern Ontario," guarantees an evening of enjoyment and education.

Few people in this country know half as much about the north as does this distinguished Canadian and none know as much about its secrets and possibilities.

Practically all his adult life, with the exception of the years he served in France during the great war, has been spent in blazing new trails across the north.

The Yukon, Baffin Island, the Arctic Coast from the Mackenzie Delta to Hudson Bay, the shores of that great bay itself, the King William Island district are all familiar spots to Major Burwash, who crowned a career of intensive exploration by his famous aerial expedition into the far north last year.

NATIVE WINE.

Manufacturers of native wine in Ontario are sending a delegation to wait upon the Liquor Control Board and urge that the regulations permitting Ontario-made wine to be sold only under permit be rescinded.

The winery proprietors claim that the permit system is a handicap to their business and has resulted in a very marked decrease in the volume of sales.

That may be the case but the request of the manufacturers for the abolishing of the new restrictions is not likely to be acted upon in view of the very reasonable attitude of the Liquor Control Board that it should have the same control over the sale of wines as it has over that of other intoxicating beverages.

Native wine, a drink with a high alcoholic content, has figured largely in police court circles ever since the Liquor Control Act came into force.

Police departments know that it has probably resulted in more charges of drunkenness than any other alcoholic beverage sold in the province.

Its cheapness, the readiness with which it could be attained and its potency, combined to make the Ontario produced wine a source of trouble and the decision of the Liquor Control Board to seek a more direct control of its sale through the permit system was based on a realization on the part of the members of the Board that such a step was necessary in the interest of better conditions.

REAL EMPIRE TRADING.

A recent order-in-council rescinding all duties on tomatoes entering Canada from the British West Indies affords a practical example that trade between two section of the Empire can be stimulated if there is the will to seek the way.

As a result of the lifting of the duties hundreds of thousands of pounds of Bahamas tomatoes are coming into this country and will continue to come during the winter months and until Canadian-grown tomatoes can enter the market, when all imports will be cut off to protect the home producers.

The tomatoes from the Bahamas are said to be of finer flavor and higher in food value than those that this country has been importing from California, Florida and Mexico and equally important from the viewpoint of the consumer can be sold in Canada at prices well below those from the United States.

The tomatoes are being brought to Canada in Canadian National steamships with specially fitted compartments while railway cars built to afford the required warmth distribute them throughout the Dominion.

It is estimated that the imports for the season, which will end April 1 will total between seven and eight million pounds—a sizeable trade indeed and one that is likely to become a permanent winter feature, which every advocate of greater trading within the Empire should welcome.

CANADA AND SOUTH AMERICA.

On February 21 a number of Canadian business men and officials will sail from Halifax on the Canadian National steamship "Prince Robert," bound for Buenos Aires. They will be on their way to attend the Empire Trade Fair in that famous South American city, where Canada will have her own pavilion on the Fair grounds.

This is by no means an ordinary pleasure jaunt, or need not be. For at this time, when all the nations are reaching out for world markets, Canadians can hardly ignore the extremely valuable market offered by Latin-American countries for the products which Canada is in a position to supply.

The trade demands of South America centre largely round manufactured articles, inasmuch as it is almost altogether self-sufficing in respect of food, and is not as yet industrialized to any extent. The three principal products which Canada can supply with advantage are, automobiles, rubber manufactures and farm implements and machinery. Heavy manufactures such as steel builder's supplies, railway equipment, mining equipment and factory machinery also offer opportunities for the Canadian manufacturer and exporter.

Among agricultural implements Canada can furnish South America with farm machinery, dairy equipment, wheels for horse-drawn vehicles and silo machinery. Requirements under the heading of automotive products includes service station equipment, used cars, truck, hardware, automobile electric supplies, accessories and garage equipment.

In the circumstances, any failure on Canada's part to promote trade with South America would be a serious neglect. The field is there, and it will become greater, and if Canadians are not ready and willing to cultivate it, others will not be so slow.—Ottawa Journal.

PAST AND PRESENT BREAKFASTS.

Now with the festive season over, and even the over-indulgent in the recuperative stage, the time seems appropriate to consider the question whether it is wiser to feast or to diet. Those who surrender to the natural instinct are inclined to agree heartily with the old saying, once accepted as an axiom, that a feast is preferable to a famine. They neglect no opportunity to reduce precept to practice and have no compunction whatever in flouting the advice of the doctor or dietitian who prescribes rules, with which however he is not always, personally, scrupulous in the observance. Thereby he acquires a twinge of conscience that escapes the mere layman who continues to vaunt his prowess as a trencher man.

In the years that are now regarded as antique and outgrown the whole, children and grown-ups, assembled together at the morning mead, regarding the laggard with cold and hostile eye, and secretly, often openly, rejoicing at his penalty of cool viands and lukewarm liquids. For in the winter season of northern climates such as our own, steaming platters of savory meats and the appropriate adjuncts were plentiful and distributed with lavish hand. For was it not equally axiomatic that a firm and solid foundation must be laid for the labors of the day, the reserves of the previous day having disappeared during the hours of repose. The theory may have been empirical and unscientific but it left the fortunate subjects well fortified against weather vagaries and inclemencies.

If the proof of the pudding be the preeing o't the offspring of that now remote generation had no reason to cherish fear over what the future held in store. Many of the elders of the present age who grew up and flourished on the breakfast fare of that day are now successful and in some cases famous exemplers and leaders in their various industrial and professional spheres. They stand for the day supreme in their mastery of law, of finance, of engineering, of administration and a dozen other valuable fields of human activity. Even if some of them have yelded to the persuasion or pressure of the younger growth of infallibles, who deny that their astonishing success in guiding civilization through the greatest of revolutions may have been due, in greater or less degree, to the magnitude and quality of the old-time breakfast.

These survivors of the past, with their inherited or instinctive predilection for the good things of life, are now invited to believe to-day that half a cupful of citric juice, a modicum of pre-cooked cereal and a wafer or two of toast form the ideal fare whether a man, woman or child. For have they not been effectively inoculated with the obsessional dogma that the future welfare and prosperity of humanity at large depends on the supersedence of the abundance of the past by the poverty of the present breakfast table. The pity of it is that the veterans of the earlier time may not survive to judge how far the modern consumers of orange juice, cereals and toast compare with their predecessors who recked naught for these substitutes for the good old square meal.

Well, maybe the doctors are right and maybe they are not. There, to be sure, was the Italian who dieted from the age of 40 to the age of 104, when he died. According to his book he lived to this old age because he ate sparingly and "pickingly." The chances are, however, that if he had lived on sausage and buckwheat cakes and things of that kind he would have lived to be 140. Old Parr of England lived to that age and ate what he wanted at every one of his meals, the number of which you can obtain by multiplying 365 by 140 by 3, making due allowance for leap years. The expert gets his fee for telling one how to dine. He also intimates that if you don't diet the undertaker soon will get his fee. However, there are a good many of us willing to take a chance and in the winter season of good things to eat take full advantage of the opportunity.—St. Thomas Times-Journal.

EDITORIAL NOTES AND COMMENT.

Every reeve, except one, who faced the electors in Wellington County was defeated. That might be described as a real landslide.

Another western meeting has approved of a resolution favoring secession. Such motions, however, do little to solve the wheat problem.

Crossing the Atlantic by air is getting to be an old story, but the Italian mass flight of ten seaplanes adds a new page to the record.

Cold weather might have been expected following the announcement that somebody had seen the Globe robin.

If the present conditions in Britain persist, comments the Toronto Globe, the Government will not be beaten at the next election. It will be massacred.

Peterborough's Board of Education finished last year's activities with a balance of little over $200. That's expert budgetting.

They say they can't come back an yet W. J. Baker has been elected reeve of Percy after an absence from public life of thirty-five years.

Ballots in the Welland municipal election were counted by candle-light, but the winners probably didn't care so long as they were counted at all.

BURNING BEAUTY
By TEMPLE BAILEY

(Continued from yesterday)

"You must forgive him," Virginia apologized, "he isn't himself. He's a dear ,usually. Things have upset him."

"Don't weaken him by being sorry for him," Michael advised.

"But I love him," she said simply yet with a passion which silenced his arguments.

"It is something," Michael said in a moved voice, "to be loved like that."

They had come to the edge of the grove to where the river stretched before them in a shining flood. Rickey was so far ahead that he was hidden by the curve of the shore.

Michael stopped and looked down at Virginia. "No one," he said, "has ever loved my weakness as well as my strength."

Her eyes raised to his, "Not your mother?"

"She died when I was a child."

"Was there never anyone else?"

"There was my wife.She never loved me."

"Oh—" In the white moonlight he saw her face with a sort of divine pity on it. "I'm sorry—"

He lifted her hand and kissed it. And he knew in that moment what in all the years he had yearned for—someone to be sorry.

He held himself from further demonstration. He must not go too fast. She had drawn back a little when he had caught up her hand. Yet he had not offended her. He was sure of that. He glanced down at her and saw that her face was turned up to the sky. Aware of his glance she said, with quick-drawn breath, "I love these nights—with the river singing—do you ever hear the river sing—?"

"I hear Pan—pipe—"

"It's wonderful, isn't it?"

"Wonderful."

He told her then a little of his boyhood. "I'm always telling myself that I'll get away from cities. It's strange that men who love the sea, the mountains, the desert, are content to shut themselves up in offices. Think of what life might be out-of-doors, if one dared risk it? Yet I spend my days being looked after by my secretaries and my Japanese servants, and going from my desk in a sky-scraper to my desk in a cliff-dweller apartment. If one only had the courage . . ." .

He stopped there. He must not—he must not. Why, he would be asking her before he knew it to sail the wide seas with him, to go out into the desert . . .!

Out of a long pause, he said, "What shall we do about the candlesticks? I am afraid if I keep them you will still be thinking of me as—Judas."

"Oh, no . . . And you'd better not give them back. Rickey would hate that.'

"Rickey," he said, with a note of impatience, "do you ever think of anyone but Rickey?" Then as he caught her little cry of protest, he added: "Forgive me."

Yet often in the months to follow he was to ask that question: "Do you ever think of anyone but Rickey?"

Sometimes he was to ask it with the desperation of despair. He was yet to learn that strength is always at the mercy of weakness. That Virginia Oliphant was of the stuff which braves storm and wind at the cry of a child or the bleat of a lamb.

When they reached the house Rickey stood waiting for them on the steps. "I think," he said, his head high, "that I owe you an apology, Mr. McMillan. I was in a beastly mood."

Michael knew then, as he was often to know afterward, the disarming effect of Rickey's charm. The boy had his arm on his sister's shoulder, and as he spoke he drew her toward him. Standing there to-gether in the moonlight, they seemed to embody all that was youthful and inspiring. Michael felt old and world-weary beside them.

"Why remember anything," he said smiling, "that is unpleasant?"

He hoped Virginia would invite him to come in but she did not. So he said good-bye and walked away in a tumult of emotion. Why hadn't he asked if he might see her to-morrow night? How could he endure the dragging hours which must intervene until another meeting?

The next morning Michael went to service in the Navy Chapel. He had not been to church for years—not since the day of Helen's funeral. The affair of the funeral had been one of great pomp and ceremony. Helen's family had insisted that it should be so, and nothing had been omitted which would add to the effect. The casket had been covered with a pall of pink roses, there had been candles on the altar, a surpliced choir singing celestial music. And Michael had looked on and had not shed a tear. He had been called cold-hearted. But what he felt had been too deep for tears. He could not weep for that which he had lost. For he had lost Helen long before the passing of her physical presence. Their married life had been a failure. It had been, perhaps, as much his fault as hers. She was born to dominate, and he would not be dominated. From the beginning the battle had been that of strong personality against strong personality. Several times they had faced the chaos of separation, but had been held together by their mutual distaste for publicity. Then Death had given them their divorce. And that had seemed the end of it. But had not been the end, for Michael had known himself disillusioned. If not a hater of women, at least indifferent. He felt that he could not bear a second time the hurt which had come to him through Helen.

That morning in the Chapel, however, his thoughts went forward to the days before he had known his wife. To the days when he had sat in church beside his mother—that little lady-mother of his, poor in worldly goods, but rich in spirit-possessions. A beautiful, beautiful lady-mother. He rarely thought of her without an ache in the throat and a wearing at his heart. Helen's family toasted of its blue blood, but it was blood bhich ran thin and cold. His mother's forbears had been Huguenots—gallant and God-fearing gentlemen, sons of gentlemen, but not afraid to work with their hands in the new country which had given them refuge from persecution.

And who was he to come after them? A money-getter. Material-minded. A sophisticate. In the eyes, indeed, of these gallant and God-fearing gentlemen, a sinner? Yet he felt that his mother would have found excuse for him. She would have known the stress of soul of the child he once had been.

A visiting bishop spoke and what he said was soul-stirring. Gathered in the pews were the midshipmen, slender, steel-strong youths, who were some day to lead the men who would defend their country's honor. The great window above the chancel showed an illumined Christ walking on the sea—on the windows to the right and left in memory of famous admirals, triumphant angels lifted golden wings. The whole atmosphere was one of faith in an unseen world. But Michael had lost faith in everything. He asked nothing of life except the day's work, the right for place on the ladder of success. He had won his place, yet he had not followed the light which had guided his boyhood. His mother had held aloft a torch, and he had thrown it down.

Yet with Virginia Oliphant—might he not lift again the torch? It seemed to him as if in the golden space about him, Virginia's spirit hovered. He remembered the things which yesterday, when he had listened from behind his screen of vines, he had heard her say to her brother. So his mother had talked to him. So such women spoke to the men they loved.

He left the church in a mood of exaltation, and came back to his hotel for luncheon. He had resolved to see Virginia that afternoon, or perhaps that night. Surely she would let him come—

It was a bit early, and he sat for a moment in the lounge of his hotel before going to the dining room. And while he sat there, he saw Anthony Bleecker come down the wide steps which led to an outer entrance, stopping here and there to speak to people he knew. At last he reached Michael. "Still here, McMillan?"

"Yes."

Tony dropped down in a chair and lighted a cigarette. "Great old sale, wasn't it? Mother sent word that you're to come to Derekdale for a week-end. She's got a lot of things to show you."

"I'm a busy man."

"Oh, well, you'll find Midget's things worth looking at. She's decided little person. She'll have that sampler from Virginia Oliphant. You'll see—"

Michael's heart jumped at the name but he said nothing.

"Beauty, isn't she?"

"Who?"

"Virginia Oliphant."

Michael didn't want to discuss her.

Tony went rambling on—"I'm to have supper with her to-night in the old kitchen. I'm rather keen about it."

Michael sat there with an impassive face, but he knew that he hated Tony, hated all his glory and glitter.

He did not go into the dining-room. He went out again and walked for miles, coming to the place where last night he had seen Virginia Oliphant lift her arms to the sun. Oh, all women were alike They looked like saints, but they gave their favors to men indiscriminately. Until yesterday morning Virginia had never seen Anthony Bleecker, and here he was discussing her beauty,lightly, with laughter. Michael could not speak of her without a sense of her sacredness.

He was a fool, of course. He had told himself that before. The sun shone brightly on the river, the gulls flashed against the blue. But for Michael the glory of the day had departed. His heart was dead.

CHAPTER SIX
RICKEY FAILS TO COME TO SUPPER.

To Anthony Bleecker the thought of his rendezvous with Virginia Oliphant held a piquant tang of anticipation. He called it that to himself—a rendezvous. The presence of the brother might be, in a way, a sop to propriety but the whole thing was unconventional— the invitation on such short acquaintance, the lack of chaperonage. The girl was a lady, of course, but there was in it all the promise of gallant enterprise.

He went forth, therefore, on Sunday keen for new experience, light-heartedly expectant. The wind blew and the rain poured, but Anthony striding up the street, was glad of the wind and rain. They added to his anticipation a sense of contrast. These would be the warmth of the old house, the light of the fire, the radiance of Virginia Oliphant's red-gold crown.

He came to the garden gate, opened it, walked up the gravel path and stopped suddenly before a lighted window on a level with the ground. If framed a picture which filled him with astonishment. The room into which he looked was undoubtedly the kitchen. It had been changed little in the two centuries since it had been built. There were the low ceiling, the heavy beams overhead, the brick fireplace, filled with glowing logs. Except for the fire the room was illumined only by a hanging iron lantern, and by candles on a table which was set against the wall, and which had as a centerpiece a bunch of copper chrysanthemums in a silver bowl.

But it was neither the table nor the fire nor the hanging lantern on which Anthony's attention was focussed, but on an old lady whose chair was drawn up to the hearth, and who had for company an infinitesimal and engaging cat. The old lady wore black, with a lace fichu and a cameo brooch. Her gray hair was arranged in what might be called the Queen Alexandra style, with a curled bang held down securely on her forehead by an invisible net. There was a band of black velvet about her throat, lace ruffles fell over hands fragile and heavy with rings.

The kitten was yellow. It lay at the old lady's feet like a bright gold coin. Its paws were tucked in and it was steeped, as it were, in self-satisfaction. In fact the pair on the hearth fairly exuded smugness. Anthony was aware of a distinct sense of disappointment. Here was decorum personified! A chaperone provided to balance his oversanguine expectations! He had thought to see Virginia alone, with the color coming and going in her cheeks himself playing cavalier—and she had checkmated him in this subtle fashion!

Yet when he rang the bell and the door was opened by his young hostess, his irritation fled. The hall was lighted like the kitchen, by an iron lantern, and amid the shadows of the immense spaces Virginia seemed to glow and shine. She was dressed in a straight frock of dull green linen. She wore an absurd little apron with white ruffles, and white cuffs and collar. Her hair was beautiful—even more beautiful than he remembered.

"Am I early?" he demanded.

'On the minute. And the only other guest is here."

"The old lady? I saw her through the window. Who is she? Mrs. Grundy?"

She flashed a glance at him, read his thought. "She's from the Home," she elucidated. "One of the darling gentlewomen who lives there. And she adores little suppers."

'And you had her because she—adores little suppers?"

(To Be Continued)

EMBARRASSING MOMENTS

Veteran 92 Years Old

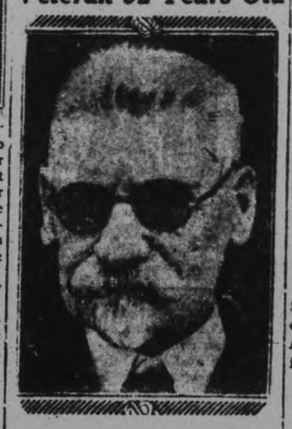

Thomas Hughes, one of the two Toronto veterans of the American civil war, who celebrated his 92nd birthday on January 6, at the home of his daughter, Mrs. Martha Stevens, Toronto.

Ideas Differ

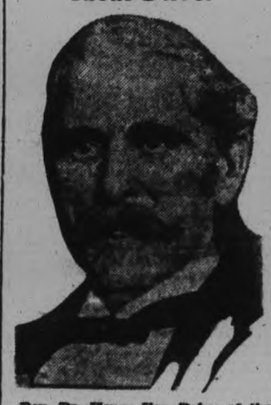

Rev. Dr. Henry Van Dyke, of the Princeton University, who, writing in a United States' publication says that Professor Albert Einstein's "cosmic religious sense" seems to have a "big hole in the centre of it."

Officers Are Elected For Millbrook Lodge

MILLBROOK, January 8 (Examiner Correspondence). — The officers of J. B. Hall Lodge, AF. and A.M., No. 145, for the current year include:

I.P.M., W. Bro. J. S. McGill.
W.M., W. Bro. L. J. Byam
S.W., Bro. Ivan L. H. Gray
J.W., Bro. H. R. Scott.
Chaplain, Bro. John Riddell
Treasurer, R. Wor. Bro. A. Jemison.
Secretary, Rt. Wor. Bro. Charles Thorndyke.
S.D., Bro. J. W. Hanbidge.
J.D., Bro. E. G. Britton.
D. of C., W. Bro. P. I. Bentley
S.S., Bro. L. J. Stuart.
J.S., Bro. R. A. Ford.
Organist, W. Bro. W. H. Coombe.
I.G., Bro. W. S. Hall.

The installation ceremony took place on St. John's Night and was conducted by Rt. Wor. Brothers C. Thorndyke, Dr. Jemison, and Wor-Bro. J. S. McGill.

Good Sum Realized From Card Parties

BETHANY Jan. 8. (Examiner Correspondence)—Mrs. S. Armstrong was hostess to the members of the Women's Institute for the regular meeting held at her home on Tuesday, business were discussed.

The treasurer reported several itemized accounts which had been attended to and of the money which has accrued from piano rents. A list of the fortnightly card parties with the results and the cost of the prizes were discussed and it was decided to cancel this week's party owing to the bereaved members of the society.

Mrs. J. Jones Honored

Mrs. J. Jones who has been the efficient secretary of the Ladies' Aid of the United Church was presented upon her retirement from office with a silver bread tray by her associates in the Society. The address which accompanied the gift was signed by Mrs. L. W. Rowan and S. Elsie Richardson.

ROYAL THEME SONG

LONDON, Jan. 8.—Keith Prowse have signed contracts with Sir Edward Elgar and Sir Landon Roland whereby they publish all future works of these composers.

Elgar's first as a "Nursery Suite" dedicated to the princesses of the Royal Family.

What To-day Means To You

"CAPRICORN."

If January 8th is your birthday, the best hours for you on this date are from 10 a.m. to noon, and from 6:30 p.m. to 9 p.m. The danger periods are from 8 a.m. to 10 a.m., and from 2:30 p.m. to 4 p.m.

The astrological picture indicates that an atmosphere of pessimism and worry will overshadow you January 8th, and it will be a poor time for attempting those things which require clear thinking. Be careful of what you enter into in the way of contracts and agreements!

The child born on this January 8th will have eyes to see the beautiful things in life, and the heart to feel them. It will be unselfish, and ready to be service to the world, in whatever capacity it is most fitted. It will have an extremely well balanced nature, and a great fund of common sense.

If you join the ranks of those whose birthdays fall on a January 9th, you do not expect the impossible of life, but you aim to win through fair play and honest effort, hour share of success and happiness. If anything, you pitch your expectations too low, and are always surprised and grateful when you find unexpected and bountiful returns flowing in. You put other people on pedestals, but you never climb there yourself. Modesty is both your curse and your charm—your lack of self-advertising advances you in certain planes of living and good breeding, but in the competitive world, it is a decided detriment. You do not pull your own strings, when it would boost you to do so.

You give a great deal of love to the world: the love which makes you a friend to the under-dog, and a pal to every child: the love which makes you a loyal and devoted companion; and the passionate love which makes you a glorious sweetheart to the man or woman of your heart. You win through industry and common sense that which others win through a more subtle wit or spectacular brain.

You have very domesticates tastes, and you seek most of your pleasures within the home. Most of your plans and efforts center around your home and those within it. You will never, on your own accord, seek foreign fields.

(Copyright 1931, by the Bell Syn., Inc.)

CARMEL

Miss Verna Roberts has returned to her home after visiting friends near Apsley.

Miss Christina Roberts has returned to Lakefield High School.

Miss Olive Drain has returned to Peterborough after spending the vacation at her home here.

Mrs. Fred Miles and Irene are visiting friends near Havelock.

Mr. and Mrs. Alvin Drain spent Christmas with friends at Omemee.

Miss Nellie Bullock is attending the short course sponsored by the Department of Agriculture at Warsaw.

Mr. Basil Drain is attending the short course being held at Warsaw.

In a recent month orders for spending $11,500,000 for road and bridge improvements were given in England.

CROSSWORD PUZZLE No 1? 72. (Copyright 1930 by the Bell Syn., Inc.)

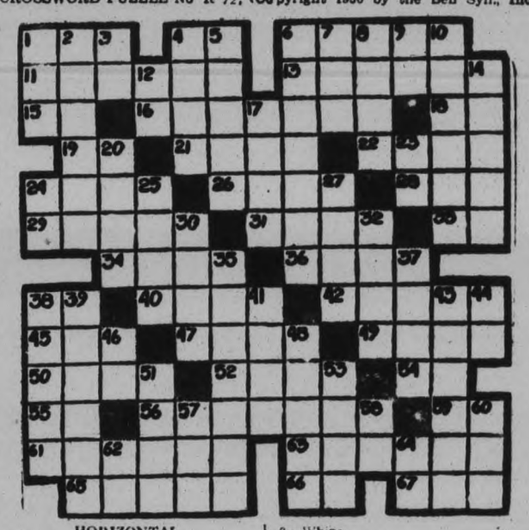

HORIZONTAL

1—Son of Noah.
4—Pronoun.
6—Flower essence.
11—Places of combat.
13—Enlarged.
15—To depart.
16—Cushioned seat.
18—French article.
19—Above.
21—Painful.
22—Earth.
24—Egyptian goddess.
26—To breathe rapidly.
28—Snare
29—Trades for money.
31—Falsehoods.
33—Musical note.
34—To alight.
36—Wa god.
38—Thus.
40—Sailors.
42—Mediterranean island.
45—A simian.
47—Hide.
49—Kind.
50—Strikes.
52—Affectations.
54—Toward.
55—Within.
56—To collect.
59—Pronoun.
61—To be cautious.
63—A continent.
65—To stop.
66—Prefix: down.
67—Not many.

VERTICAL

1—Ugly old woman.
2—To awaiken.
3—Pronoun.
4—Head coverings.
5—To bar.
6—Asiatic country.
7—A beverage.
8—Whips.
9—Part of "to be."
10—Alleviation.
12—A negative.
14—Land at river mouth.
17—Spoken.
20—Pellet.
23—Upon.
24—Part of "to be."
25—Narrow board.
27—Period of holding.
30—Kind of cooky.
32—Oceans.
35—A visionary.
37—Narrow opening.
38—Hindu: sir.
39—Thought.
41—To slide.
43—Theatrical company.
44—By.
46—French for "and."
49—Endeavored.
51—Get out.
53—To turn quickly.
57—Mineral.
58—Comparative ending.
60—To stitch.
62—Pronoun
64—Belonging to.

CRAMP STAID
PROPER EARNED
LIST OPERA RE
USE ACIDS PAR
MI FLEES RAIN
PSALTER LOLLS
DIED SOUL
RIDER CRASSIS
IRES SLIDE NO
SOD SPARS DUE
EM THONG TORE
REPEAT LOOSER
ROADS ERRED

Holt Blames Slump on Credit Conditions in 1928-29

TO-DAY'S QUOTATIONS

SUPPLIED BY BIGGAR & CRAWFORD
Peterborough

(Quotations Complete to 2:30)

Grain — New York — Mine — Canadian

Toronto Stocks.

	High	Low	Close
Abitibi	11	—	—
Cons. Bake	9	—	—
Br. Am. Oil	15¼	14⅞	15
Bldg. Prods	24	—	—
Bell Tel.	142½	142	142
Burt, F. N.	42	—	—
B. C. Power	35b	—	—
C. P. R.	42	—	—
Can. Dredge	29	—	—
Can. Oil	18b	—	—
Can. Malt.	12¾b	—	—
Dist. Seagram	10½	10O	10½
Dom. Stores	15½	14½	15½
Fanny F.	11½b	—	—
Ford	24	23½	23⅝
Can. Gyproc	12	—	—
Cons. Gas	184	—	—
Hayes Wheel	30½b	—	—
Ham. Bridge	16½	—	—
Walk. G. and W.	8	7⅞	7⅞
Int. Nickel	15⅞	15⅝	15⅞
Imp Oil	18	..	..
Con. Smelt	143o	..	..
Nature	41	..	..
Mont. L.H. and P.	56½	56¼	56¼
Massey-Harris	10-10½	..	..
Page Hersey	85	84	85
Pressed Metals	12	..	..
Power Corp.	52¼	..	..
Int. Pete.	15¼	14¾	15
Std. Steel	8	..	..
Service Stations	32½	..	..
Shawinigan	51	..	..
Sup. Petro	30½	29¾	30½
C. Vinegar	19-20	..	..
Wineries	3½-4	..	..
Weston's Ltd.	31-1¾	..	..
Steel of Can.	41	..	..
Dom. Bk.	217½b	..	..
Bk. Montreal	285	..	..
Bk. N.S.	320	319	319b
Royal Bk.	276	274	276
Bk. Toronto	223b	..	..

Toronto Mining.

	High	Low	Close.
Ajax	184	168	177
Amulet	40	35	36
Acme Gas and Oil	29	27½	28
Coast Copper	5	..	..
Dome	960	..	..
Falconbridge	160	..	..
Hollinger	675	650	675
Hudson Bay	470	450	470
Howey	29	..	..
Kirkland Lake	63	60	63
Lake Shore	2425	2400	2400
Mining Corp.	196	191	193
Big Missouri	44	..	..
Abana	22	..	..
Newbec	6½	..	..
Sherritt Gordon	105	96	102
Sudbury Basin	60	..	..
Ventures	60	55	60
Waite-Ackerman	195	..	..

New York Stocks

	High	Low	Close
Alleghany Corp.	9⅜	9⅜	9⅛
Allied Chem.	175¼	173¼	173¼
Amer. Can.	114¼	113¼	113⅝
Am. Foreign Power	33¼	32⅛	32⅛
Amer. Radiator	18	17⅜	17⅜
Amer. Smelters A.	45	44	44
Am. Rolling Mills	33¼	32⅛	31⅜
Amer. Tel. & Tel.	185	184⅝	184⅜
Anaconda Copper	33¼	31⅜	32¼
Atchison	189	188	189
Baldwin Loco.	23⅜	23¼	23⅜
Balt. & Ohio	78¼	77¼	77⅜
Bethlehem Steel	52⅜	52⅛	52⅛
Briggs	19	18½	18⅞
Byers, A. M.	44	43¼	43¼
Canada Dry	33¾	33½	33½
Can. Pacific	42¼	41⅜	41⅜
Chrysler	17⅛	16⅞	17
Col. Gas	36⅞	26⅛	36⅞
Col. Graph.	8¼	..	..
Com. Solvents	16⅛	15¾	16⅛
Cons. Gas	86	85¼	85⅝
Dupont	89⅜	88⅜	88½
Elec. Bond&Share	43⅞	..	..
Erie	32⅛	..	..
Fox Films	27⅜	27¼	27⅜
Gen. Electric	46¼	45⅝	45⅜
Gen. Foods	49⅞	..	..
Gen. Motors	36½	35⅞	36¼
Gen. Refractories	44⅞	..	..
Gillette	25¼	22⅞	25
Gold Dust	34⅛	33½	34
Goodyear Tire	44½	43½	44
Houston Oil	40⅜	39½	39½
Hudson Motors	23¾	23¼	23⅛
Hupmobile Mtrs.	8⅛	..	..
Int. Harvester	51⅞	51¼	51¾
Int. Combustion	2¼	..	..
Int. Nickel	16	15⅝	15⅞
Int. Tel. & Tel.	22⅜	21½	22⅜
Johns-Manville	61½	60⅜	61
Kennecott	24⅝	23½	23½
Mack Truck	18⅜	..	..
Mont. Ward	18⅜	18¼	18⅜
Nash Motors	29⅜	29¼	29⅜
N. Y. Central	120⅜	119½	120½
North American	67⅛	66⅞	67
Pack. Motors	9⅝	9¼	9¼
Paramount-Pub.	42	41¼	42
Penns.	61	60⅜	61
Pennick & Ford	39	38⅝	39
Public Service N.J.	77½	77	77
Radio Corp.	14	13⅝	13⅞
Radio K. Orph.	17⅝	17¼	17⅜
Simmons Bed Co.	16⅜	15⅝	16⅝
Sinclair Cons. Oil.	11⅞	11⅝	11⅞
South. Pacific	101⅛	..	..
South. Railway	57⅞	56¼	56½
Standard Brands	17⅜	17½	17⅝
Std. Oil of N.J.	50⅝	49⅝	50¼
Std. Oil of N.Y.	24⅝	24½	24⅝
Stewart-Warner	18	..	..
Texas Gulf	48⅞	48⅝	48⅞
Texas Corp.	35½	34⅞	35⅛
Timken Roll. B.	47⅝	46¾	46⅜
Union Carbide	60⅜	59⅝	59⅝
United Corp.	19½	18⅝	19
U. S. Rubber	13	13⅛	12½
U. S. Steel	143⅜	142¼	143⅜
Vanadium Corp.	55⅝	45⅛	55⅝
Warner Bros.	16⅜	16⅛	16⅜
Westinghouse	93½	91⅝	92⅞
Woolworth	58⅝	58½	58⅜
Yellow Cab	10⅝	10½	10½
Std. Gas and E.	64¼	63⅝	64½

WHEAT
Winnipeg

	May	July
Open	57⅞	59½
Close	57⅞	58½

Liverpool
Open ½ higher.
Close ¼ higher.
Due ⅝—½ higher.

DULL TRADING TORONTO CURB

Price Changes Are of Small Fractions Throughout General List.

WALKERS QUIET.

TORONTO, Jan. 8.—Idly fluctuating about the level of last night's closing prices, the Toronto Stock Exchange market this morning presented a dull front. Price changes were for small fractions and betokened nothing beyond the fact that the market appeared to have steadied at its old resistance level established before the break of December 16.

Walkers this morning was much quieter, though holding well at 7 7-8, not far off yesterday's high. The oils at midday were unchanged to a minimum fraction lower. Supertest being an exception to the other leaders with a reaction of ½ point under further profit-taking consequent upon reports the expected deal had failed to materialize.

Nickel at noon was down 1-8 at 15⅜. Brazilian up 1-8 at 22 5-8, Ford unchanged at 24, Service Stations unchanged at 32½, C.P.R. up ¼ at 42¾. Bell Telephone off ½ point, Page-Hersey Tubes unchanged at 85.

Dominion Stores, lower in recent sessions, recovered a point to 15½. Consolidated Bakeries was unchanged at 9.

Live Stock Markets

AT BUFFALO.

EAST BUFFALO, N.Y., Jan. 8.—Hogs 1,500; holdovers 400; below 200 lbs., fairly active; others draggy; generally steady to 10 lower; bulk desirable 170-200 lbs. 8.75-8.85; below 150 lbs. 9.00; 220-250 lbs. 8.30-8.65; packing sows 6.40; 7.00.

Calves 150; tellers unchanged 13.50 down.

Sheep 600; lambs active, 10-25 higher; bulk better lots 9.35; medium kinds and strong weights 8.25-8.50; throwouts 7.50; fat ewes 3.50-4.00.

Cattle 75; market active, steady to 25 higher; common and medium steers 8.50-8.60; cutter cows 2.50-4.00.

Your 1931
Investment Income

PREVAILING prices of many sound securities are now exceptionally attractive. Wise investors are taking advantage of this to increase their investment income.

The present is an opportune time to have your holdings appraised to determine whether or not any improvements may be made whereby your annual income may be increased with safety.

You will find our January Investment List of real assistance to you in this connection. Copy forwarded upon request.

R. A. DALY & CO.
LIMITED
80 KING STREET WEST
TORONTO

Representative
F. S. Brown - Peterborough

FRANCE, U.S., GOLD CONTROLLERS MUST REALIZE RESPONSIBILITY BEFORE STABILITY BE REACHED

Royal Bank Head Claims Neither Country Perfected Central Banking Machinery.

CANADIAN RECORD A CREDIT.

Approves Agricultural Credit Corporation—Mixed Farming in West.

MONTREAL, Que., Jan. 8—(CP)—"Abnormal credit conditions during 1928 and 1929 must be held primarily responsible for initiating the present world-wide depression," Sir Herbert Holt, President of the Royal Bank of Canada, stated at the annual meeting of the bank here today. High money rates had their inevitable effect of depressing business and paralyzing development and in many countries economic and political structures had been weakened to such a degree that it was necessary for them to receive assistance in the shape of foreign loans before their purchasing power could be restored, he said.

U S.-France In Control

"The concentration of 60 per cent of the world's gold supply in the United States and France has placed the potential control of the world's price level in the hands of these two countries," Sir Herbert said. "Neither country has perfected its central banking machinery to the point where such control can be made promptly effective, and I fear that neither country has fully realized its duty in this respect to its own citizens and to the rest of the world. Until this responsibility is fully understood, or until there has been such a re-distribution of gold as to leave other countries in a less helpless condition, the world can never attain that stability which business has every right to expect."

However, corrective forces were at work which would re-establish the flow of international credit and restore the volume of world trade, Sir Hubert said. The present interruption in the normal trade relations was not going to persist. "Business and industry have maintained a surprisingly satisfactory volume of activity in Canada as compared with other countries. The stability of our great industries and the strength of our financial institutions during the past year constitute a record which we may view with pride. It is this stability which is the basis of my optimism concerning the future," the veteran banker added.

Conditions Reviewed

Sir Herbert reviewed conditions in various industries. In connection with newsprint, he said that its present situation was the result of "unwise over-expansion," and he advocated the prohibition by Provincial Governments of any further installations until the demand caught up with the present supply. Governments should insist that all Canadian companies operate at the same percentage of capacity, he suggested.

He advocated co-operation and elimination of wasteful competition in regard to the railways. It was vital that the railways be not hampered by any reduction in rates or increase in taxes which would interfere with financing and maintenance of high operating efficiency. Over-expansion was threatened in hydro-plants, and it was important that future developments be authorized only as demand warranted, he said.

He suggested formation of an agricultural credit corporation to assist farmers to purchase cattle, sheep and hogs, was approved by Sir Herbert. He advocated that the West should be less dependent on the production of grain, substituting mixed farming. Increased use of fertilizer as a means of ensuring stable results would aid the farmers, he said, adding that experiments had demonstrated that fertilizers properly used would increase the yield of wheat by eight to ten bushels per acre. The development of Canadian livestock industry had not kept pace with the general increase in production, and Canada was actually importing considerable amounts of butter, mutton, beef and pork, Sir Herbert said. An opportunity existed for greater profit by diversification.

"The results of the Imperial Conference are naturally disappointing to the overseas Dominions. It was too much to expect that a ready-made proposal would be acceptable to Great Britain," Sir Herbert said. "Her trade with the outside world is relatively much more important to her than is the case with the Dominions, but proposals put forward by the Canadian delegates involved a principle rather than a plan and in spite of whatever dificulties must be overcome in order to arrive at a common basis of agreement, this principle is one which should command serious consideration."

Revenues Present Difficulties

In connection with Government finances, Sir Herbert said that the Dominion Government was confronted with grave difficulties due to falling revenues. "While I am in favour of many of the appropriations which are being made for public works, such as roads and bridges, there is special need for wise economy in Governmental expenditure at this time."

C. E. Neil, vice-President and Managing Director of the bank in his address also discussed world depression and the relation of the price level to gold supplies and central bank policy. Only the return of normal international financial relations would end the present depression, he said, advocating a conference of the leading financial powers to formulate a plan whereby countries in need of financial assistance could tap the surplus supplies of New York and Paris. Failing this he suggested that British interests should undertake the assistance on their own account by the formation of a syndicate with substantial capital which would borrow money in France and the United States and re-lend it to countries which were urgently in need of new loans in order to restore them to financial health.

GENERAL TONE REMAINS FIRM LIGHT TRADING

Mining Market Moves in Irregular Manner During Forenoon Session.

GOLDS ABOUT EVEN.

Oil Stocks Are Dull, Imperial and Chemical Research Lose 10 Each.

TORONTO, Ont., Jan. 8. (CP)—The mining market moved in an irregular manner during the forenoon session to-day. Base Metals were conspicuously strong, while price changes in other groups were tied. Volume fell off.

International Nickel, Noranda and Hudson Bay declined losing 10, 40 and 10 respectively. In the Base Metals, Waite Ackerman was up 5, Northern Canadian Mining and Smelting 1, and Gem Lake 2. Amulet showed no change at 35. Lindsleys were mixed, Ventures up 3, and Sherritt-Gordon 1, while Sudbury Basin was off 5, at 75.

Gains and losses in the golds were about even, and activity in the group declined. Mining Corporation went up 2, Wright Hargreaves 2, Granada Rouyn 5, Hollinger 10, and Dome 5. Sylvanite lost 1, Barry Hollinger 1, Lake Shore 20 and Vipond 1. Kirkland Lake held unchanged at 63.

Oil stocks were dull. Imperial and Chemical Research lost 10 each, while Nordon went up 4, the Petrol 2, and Ajax 1. International Petroleum revealed no change at $15.00.

SUGAR ISSUES CAUSE UPTURN AT NEW YORK

News of Agreement With Central European Producers Favorable to Trading.

MARKET IS DULL.

Recent Speculative Stirrings in Gold Mining Shares Reflected in Group Advance.

NEW YORK, Jan. 8. (CP)—The stock market was sweetened a little by the sugar issues to-day, just as it seemed to be turning sour.

The list was inclined to sag during the early trading, but pivotal issues were well supported, and news of an agreement with central European sugar producers caused a sharp upturn at midday in the long depressed issues in this group.

The market was extremely dull, and failed as a whole to make much progress in either direction. In sugars, the Great Western shares, American Beet Sugar, South Porto Rican and Cuba Co. gained 2 or more. American Sugar rose 5. Guantanamo rose from ⅛ to 1⅛. In the steels, U.S. and Bethlehem fluctuated narrowly, but the Republic issues were again firm, and Gulf States rose 3. The International silver issues were strong, the common rising 5. The recent speculative stirrings in gold mining shares was reflected in a 2-point gain in homestake. The locomotive issues were firm, and American Water Works, Columbia Gas, Union Carbide, and Drug gained a point or two. Declines of a point or two were numerous during the morning and were only partly recovered later.

FOREIGN EXCHANGE.

NEW YORK, Jan. 8. (CP)—Prime mercantile paper 2¾-3 per cent.

Foreign exchange steady; demand rates (Great Britain in dollars, others in cents); Great Britain 4.85 5-16; France, 3.92 3-8; Italy, 5.23¼; Germany, 23.78.

Canadian dollars at 3-8 of one per cent discount.

ROAST OF BEEF CAUSES FIRE ALARM.

A roast of beef yesterday noon caused the Fire Department a run to 48 Aylmer Street. The roast found the oven too hot and it began to burn, filling the house with smoke. In alarm, the housewife summoned the fire-fighters. Although no chemicals or other apparatus was required, it is needless to say that the roast was a total loss.

OLD DOCTRINES ARE RE-AFFIRMED IN THE PONTIFF'S ENCYCLICAL

(Continued from Page 1)

Scores Companionate Marriages

He re-affirmed in the strongest terms the church's stand against sterilization and "such modern travesties as trial, companionate or short-term marriages." Branding such practices "grave sin" and specifically calling abortion "murder" the pontiff flayed in scathing terms those who would limit children.

The practise of sterilization of the physically unfit is proclaimed to be against the law of God. The unfit, the Pontiff admits, should be dissuaded from marriage but he maintains that the body of every man is sacred and that public magistrates can be given no power to harm the body's integrity except where a grave crime is concerned.

In dealing with birth control, the Pope referred to the Lambeth Conference of last summer and declared: "Since openly separating from the uninterrupted Christian tradition some recently have judged it possible to solemnly declare another doctrine regarding this question, the Catholic church condemns all such practices as 'against the law of God and nature.'

The Pope's encyclical brands all those indulging in contraceptive practices "with the guilt of a craven sin.' Any circumstances such as health or economic conditions do not constitute an excuse, he maintained.

In support of his assertions the pontiff quoted St. Augustine, who in such cases called a woman "a mere mistress of her husband," and a man the paramour of his wife.

Remedy for Divorce

The encylical sets forth lengthily Catholicism's teachings against divorce and as a principle remedy for many existing evils the Pontiff proposes fidelity to religious life on which alone can be built fidelity to the marital obligation and to tradition church teachings.

While not mentioning sexual education, the pope discountenances, "exaggerated physiological education". He stresses at length the need for preparation for married life, declaring "it cannot be denied that the basis of a happy wedlock and ruin of an unhappy one is prepared and set in the souls of boys and girls during the period of childhood adolescense.

The encyclical asks adequate state laws touching upon the state and family, saying that the religious and civil powers should co-operate therein.

Citing the words of the apostle: "Let women be subject to their husbands as to the Lord, because the husband is the head of the wife, as Christ is the head of the church," the Pontiff denies that this enjoins obedience to her husband's every request, or that it implies that the wife should be put on a level with minors to whom it is not customary to allow free exercise of their rights on account of their lack of mature judgment, or of their ignorance of human affairs.

"If the man is the head," says the Pontiff, "the woman is the heart, and as he occupies the chief place in ruling, so she may and ought to claim for herself the chief place in love.

"This subjection of wife to husband in its degree and manner may vary according to the different conditions of persons, place and time. In fact if the husband neglect his duty, it falls upon the wife to take his place in directing the family."

The encyclical proceeds to a discussion of divorce, quoting a number of ecclesiastical authorities in their development of "the word of the Lord: 'What God had joined together let no man put asunder'."

"Experience has taught," the Pontiff says, "that unassailable stability in matrimony is a fruitful source of virtuous life and of habits of integrity. Where this order of things obtained, the happiness and well being of the nation is safely guarded. As the families and individuals are, so also is the State. For a body is determined by its parts."

The encyclical says further, "These parties, let it be known, not fettered but adorned by the golden bond of the Sacrament, not hampered but assisted, should strive with all their might to the end that their wedlock, not only through the power and symbolism of the Sacrament, but also through their spirit and manner of life may be and may remain always the living image of that most fruitful union of Christ with the church, which is to be venerated as the sacred token of most perfect love."

Taking Middle Course.

After detailing the influences of this modern day which tend to degrade and belittle the marriage sacrament, the encyclical declares: "Not all the sponsors of these new doctrines are carried to extremes of unbridled lust. There are those, who, striving as it were a middle course, believe, nevertheless, that something should be conceded in our times as regards certain precepts of the divine and natural law. But these, likewise, more or less willingly, are emissaries of the great enemy who is forever seeking to sow cockle among the wheat."

After many paragraphs devoted to the indissolubility of marriage the encyclical proceeds to a discussion of the more modern forms matrimonial union. "The evil of this (modern) teaching," the encyclical says "is plainly seen from the consequences which its advocates deduce from it, that generative power that is grounded in nature itself is more sacred and has more wide range than matrimony and hence may be exercised both outside as well as in the confines of wedlock, even though the purpose of matrimony be set aside, as those who suggest that the license of a base fornicating woman should enjoy the same right as the chaste motherhood of a lawfully wedded wife

"Armed with these principles some men go so far as to concoct new species of union, suited, as they say, to the present temper of men and the times which curious new forms of matrimony they presume to label, 'temporary,' 'experimental' and 'companionate.' "These offer all the indulgence of matrimony and its rights without, however, being indissoluble, and without offspring, unless later the parties alter their cohabitation into a matrimony in the full sense of the law."

The proponents of these marriage forms, the Pontiff says, "do not seem to suspect that these proposals partake of nothing of the "modern" culture in which they glory so much, but are simply hateful abominations which beyond all question simply reduce our truly cultured natures to the barbarous standards of savage people."

Proceeding to explanation of the evils opposed to reach of the benefits of matrimony, the Pontiff considers first "offspring which many have the boldness to call the disagreeable burden of matrimony."

They say, the Pontiff comments, that children are "to be carefully avoided by married people. Not through virtuous continence (which Christian law permits in matrimony when both parties consent) but by frustrating the Marriage Act. Some justify this criminal abuse on the ground that they are weary of children and wish to gratify their desires without their consequent burden.

"Others say they cannot on the one hand remain con tent nor on the other can they have children, because of the difficulties, whether on the part of the mother or on the part of family circumstances.

"But no reason, however, grave, may be put forward by which anything intrinsically against nature may become conformable to nature and morally good. Therefore, since the conjugal act is the same designed primarily by nature for the begetting of children, those who in exercising it deliberately frustrate its natural purposes sin against nature and commit a deed which is shameful and intrinsically vicious.

"Small wonder therefore, if the holy writ bears witness that the divine majesty regards with greatest detestation this horrible crime and at times has punished it with death, since, therefore, openly departing from the uninterrupted Christian tradition some recently have judged it possible solemnly to declare another doctrine regarding this question.

"The Catholic church, to whom God has intrusted the defense of the integrity and the purity of morals, standing erect in the midst of the moral ruins which surround her, in order that she may Preserve the nuptial union from being defiled by this foul stain, raises her voice in token of divine ambassadorship and through our month proclaims anew:

"Any use whatsoever of matrimony exercised in such a way that the act is deliberately frustrated in its natural power is an offense against the law of God and nature, and those who indulge in such are branded with the guilt of a grave sin."

"The encyclical goes into some detail into contraceptive method "but another

(Turn to Page 16 Please)

A&P ESTABLISHED 1859 "WHERE ECONOMY RULES"

BUYING MORE but SPENDING LESS

Even when money is scarce and everybody is trying to stretch incomes as far as possible, A & P Stores are crowded justlikethis.

More people are buying food in A & P Stores today than ever before. Old customers are paying less for what they buy than they paid last year, and new customers are getting more for what they pay.

The ranks of A & P customers go right on growing in bad times as well as in good, because the public likes to get full value for its money.

MONEY GOES FAR IN A & P STORES—NOT FAST.

FRESH CUTS OF YOUR FAVORITE
MEATS
New Year's Beef Sale of A & P Quality—Your Choice of Roasts, Steaks, etc.

ROASTS
Prime Rib FIRST 4 RIBS lb. 24c
BONELESS AND ROLLED, lb. 29c
SIRLOIN ROAST TENDER AND JUICY ..... lb. 22c
PORTERHOUSE LARGE UNDERCUT ..... lb. 28c
BLADE OR THICK RIB ..... lb. 18c
BRISKET FOR BOILING LEAN ..... lb. 10c
Shoulder Roast lb. 13c
Sirloin Steak TENDER AND JUICY lb. 24c
YOUNG FRONT QUARTERS
LAMB lb. 17c
FRESH COUNTRY STYLE
Sausage 2 lbs. 35c
UNLINKED
SUNNYFIELD BACK
BACON HALF-POUND PKG. 25c
PEAMEALED BACK
Bacon BY THE PIECE lb. 25c
SLICED AND CENTRE CUTS, lb. 27c
FRESH ATLANTIC
COD BY THE PIECE 2 lbs. 27c
STEAKS, lb. 16c
FRESH HADDIE
Fillets lb. 20c
LAKE ONTARIO
Herring lb. 13c
OUR OWN ENCORE
Bread FULL 24-OZ. LOAF 7c
MACHINE WRAPPED AND SEALED
TRY IT WITH BAKED BEANS—A & P Steamed
Brown Bread WITH RAISINS 2 Loaves 19c
All A & P Products Baked in Our Own Modern Bakery

DELMONTE BRAND
Peaches NO. 2½ TIN 22c
SLICED OR HALVES
THOMPSON'S FANCY SEEDLESS
Raisins 2 lbs. 21c
Rice FANCY BLUE ROSE 4 lbs. 25c
FINEST IN THE LAND—The Coffee Supreme
BOKAR 2 1-LB. TINS 85c
½-LB. TIN 23c
THE WORLD'S LARGEST SELLING PACKAGE COFFEE—A PURE SANTOS
8 o'Clock lb. 31c
The Equal in Quality of the World's Finest Coffees

Fruit and Vegetable Week at A & P
NO. 1 ONTARIO-GROWN
ONIONS 5 lbs. 15c
LEMONS MESSINA LARGE SIZE ..... Doz. 23c
TURNIPS YELLOW SWEET ..... 10 lbs. 15c
ORANGES CALIFORNIA SEEDLESS ..... 2 Doz. 41c
Parsnips 5 lbs. 15c
CARROTS CALIFORNIA GROWN .. 2 Bunches 19c
APPLES Spy's 5 lbs. 25c
POTATOES ONTARIO MEALY COOKERS 15-LB. PECK 21c
TEXAS FRESH GREEN
SPINACH 2 lbs. 23c
GRAPEFRUIT Texas Seedless Medium Size 5 for 27c
GRAPEFRUIT Texas Seedless Good Size 4 for 25c
CALIFORNIA
Lettuce MED. SIZE 2 HEADS 21c
LARGE SIZE, 2 for 25c

174 CHARLOTTE STREET
Meat Manager—J. M. Arnold Grocery Manager—E.E. Thompson
WE DELIVER—EXTRA CHARGE 10c. Phone 3459

THE GREAT ATLANTIC & PACIFIC TEA CO.
LIMITED, OF CANADA

Look for the Special "Not Advertised" Tickets

THE CANADIAN DEPARTMENT STORES LIMITED

TELEPHONE 3000 — Leadership Won and Held by Right Goods, Right Prices, Right Methods and Reliability — GEORGE ST., PETERBOROUGH

Write or Phone "The Shopper" Quick Service

Men's Overcoats - HALF-PRICE

Navy Chinchillas - Fleeces - Tweeds - Herringbone
Genuine Barrymore - English Burberry

Reg. $48 - **$24** *Reg. 39.50* - **19.25**

Reg. $35 **17.50** *Reg. 29.50* **14.25** *Reg. $25* **12.50**

There is nothing in all the smartest and most outstanding style in Overcoats that is not encompassed in this extensive and magnificent display. Imported weaves as well as some of the finest productions of domestic looms. Fabric and tailoring fineness that is only found in high-grade clothing. This special group of Overcoats is for the man whose idea of quality and style prefers the best. Ulster and Guard models in roomy yet comfortable cuts. Lined and half-lined. Men! Don't pass this opportunity to purchase such a wonderful coat at half-price. Sizes in the lot 35 to 44.

ON SALE FRIDAY AND SATURDAY - SHOP EARLY!

CLEARANCE OF BOYS' COATS
Two Groups *Reg. $15 and $18* 10.50 and 12.60

Every mother and young lad will be enthusiastic over this exceptional offering of smartly cut tailored Coats. Made of high-grade navy blue chinchilla, fancy over-checks and tweeds, some fully lined. In the lot are Guards and half-belt models. Extraordinary value. Sizes in the lot 28 to 34.

Men's Shop, Main Floor, C.D.S

Special Values and Friday Bargains in the Housefurnishings Bldg.

Substantial Price Reductions on All EATON-Made Tires

BULLDOG Tires *Guaranteed for 15,000 Miles*

Constructed for the best Egyptian cord, every portion thoroughly dipped in pure gum rubber to prevent internal friction and lessen the effects of heat. AT NEW LOW PRICES.

30 x 3½	5.95	*29 x 4.40*	6.95
30 x 4.50	7.65	*28 x 4.75*	8.75
29 x 4.75	9.25	*30 x 5.00*	9.65

Eatonia TIRES

EATONIA Balloon Tires, guaranteed for 10,000 miles, and will give mile after mile of excellent service. AT NEW LOW PRICES.

Size 29x4.40 5.75 *Size 30x3½* $5

—Main Floor, Hsfg. Bldg.

Eatonia PERFECT CIRCLE TUBES

30 x 3½ Standard	1.00	30 x 3½ Oversize	1.20	29 x 4.40 Balloon	1.45
29 x 4.50 Balloon	1.80	30 x 4.50 Balloon	1.50	29 x 4.75 Balloon	1.75
28 x 4.75	1.75	30 x 5.00	1.95		

—Main Floor, Hsfg. Bldg.

Frilled Marquisette Curtains, Set 1.49

Lovely pastel shades Marquisette Curtains for bedrooms or sun-rooms. Choice of green, mauve, blue or rose. Each pair complete with tie-backs and valance. 2¼ yards long, 36 inches wide.

—2nd Floor, C.D.S., Hfgs. Bldg.

Beautiful Bedroom Utility Boxes, Each 7.50

Something entirely new in bedroom boxes. Strongly made on well designed feet and upholstered in fine quality drapery sateen. Top has a cushioned seat. All materials can be duplicated for over-drapes.

2nd Floor, C.D.S Hfgs. Bldg.

Barrymore Rugs

Outstanding Value, Each

4.75

A small Rug for hall or bedroom. Thick, heavy pile with plain centers of blue, rose or green, finished with attractive borders. Size 22½ x 42 inches.

2nd Floor, C.D.S Hfgs. Bldg.

RAG RUGS

Regularly 85c

Size 36x72 in. - Friday Bargain

Each 69c

Colorful Rugs for bedrooms or bathrooms, neatly finished with deep fringe bordered ends. Assorted colors.

2nd Floor, C.D.S Hfgs. Bldg.

Garbage Pails Reg. 1.25 Friday Bargain 98c

Large size heavy Galvanized Pails, complete with lid and bail handle.

—Main Floor, Hsfg. Bldg.

Ash Sifters Friday Bargain Each 3.95

Very convenient as well as dustless. Two compartments, one for coal and the other for ashes.

—Main Floor, Hsfg. Bldg.

Rayon Casement Special, Yard 69c

50-inch rayon striped material, ideal for upholstering and overdrapes. Limited quantity. Shop early.

—2nd Floor, C.D.S., Hfgs. Bldg.

Watch Saturday night's paper for special announcement regarding our January Sale of Furniture and Housefurnishings

THE CANADIAN DEPARTMENT STORES LIMITED

CATTLE, GRAIN, PRODUCE

TORONTO PRODUCE

TORONTO, Jan. 8.—Prices to country shippers for fresh eggs were steady yesterday on the local market, with the exception of seconds, which were 2c lower, but quotations to retailers were from 1c to 3c lower than the greater reduction being made on the top grades. Shippers were quoted 32c for extras, 28c for firsts, 20c for seconds, and 24c for pullet extras, while retailers were offered supplies at 40c for extras in cartons, 38c for extras loose, 33c for firsts, 29c for pullet extras and 25c for seconds loose.

Poor Consumption

The demand for eggs has been very poor lately, and receipts have been getting heavier, but, though prices to country shippers and retailers have been lowered considerably, prices to consumers have not been reduced to any extent in proportion, which has been mainly responsible for the weak situation. Lower prices to the consumer would undoubtedly stimulate consumption, and there does not seem any reason why prices should not be lowered.

Brokers were quoting 37c to 38c for fresh extras, 32c to 33c for firsts, 28c for pullet extras and 24c for seconds, graded and in free cases, and candled out of storage eggs at 26c for extras and 24c for firsts.

Butter

The ull in the butter trade did not show any signs of letting up yesterday, and few sales were made. But prices were slightly higher than previously quoted at 31c to 31½c for No. 1 and 30c to 30½c for No. 2. Some were asking 32c for good lots of No. 1, but were unable to secure it. None of the larger buyers seemed interested in large offerings, but brokers stated that this was usual after a heavy buying spell. The general opinion was that the market was due to reach higher levels in the near future, and the basis for this opinion was reports of stocks procurable.

Cheese

The cheese market showed a better tone and prices were ¼c higher to shippers at 13½c for new large, 13½c for twins and 13¾c for triplets. Dealers believed that buying would be better during the next few days and prices accordingly higher.

MONTREAL, Jan. 8.—Ample offerings of fresh eggs featured yesterday's dairy market here, with prices slightly easier, in spite of continued cold weather and snow, which was expected to firm quotations. Top grades of Ontario fresh eggs were a cent cheaper at 37c for extras, 31c for firsts, and 30c a dozen for pullets. British Columbia eggs were unchanged. The cold weather and heavy snowfall is expected to tie up to a certain extent the sources of supply during the next few days, with a consequent rise in prices.

The butter, cheese and potato markets were generally firm. Butter was steady at 31½c for prime Quebec. Cheese receipts were light, and a good demand for colored, making prices a cent higher at 12c to 12¼c, with white a cent cheaper. Maritime sources of potato supplies reported little movement, but prices were unchanged locally.

CHICAGO GRAIN.

CHICAGO, Jan. 8—Indications that corn was being locked up in cribs on farms, and that immediate larger supplies from rural sources appeared unlikely, hoisted all grains yesterday with offerings to arrive meagre, and only at prices above the market. Corn jumped to the highest point in weeks, 8c higher than a week ago. Advances were in the face of brisk profit-taking.

Corn Closes Unsettled.

Corn closed unsettled, 7-8c to 1¼c above Tuesday; wheat 3-8c to 1½c up; oats at 3-8c decline to 3-8c advance, and provisions 32c to 37c higher.

WINNIPEG GRAIN.

WINNIPEG, January 8. — Strong advances in Chicago corr prices, and subsequent short covering in wheat gave impetus to wheat prices here, and values at the close showed gains of ¾c to ½c over Tuesday's close. Pit trading was largely local, however, with no particular feature to the class of buying.

Export trading was of a minus quantity and did not constitute a factor in trading.

Cash grain trading was at spreads of from ¼c to ½c better with only a moderate demand.

Futures:

Wheat—	Open	High	Low	Close	Prev. Close
May	.57⅞	0.58⅝	0.57⅝	0.58¼	0.57⅞
July	.0.59	0.59½	0.58½	0.59⅝	0.58⅝
Oats—					
May	.0.28¾	0.29⅝	0.28¾	0.29¼	0.29¼
July	.0.29⅝	0.29⅝	0.29⅝	0.29⅝	0.29⅝

CAMPBELLFORD

CAMPBELLFORD, January 8 (Examiner Staff Correspondence). — The feature of the regular meeting of Lodge No. 248, I.O.O.F., Campbellford, held on Tuesday evening, in their rooms in the Ferris Block, was the initiation of three new candidates to the Order.

After the degree work, and in connection with the contest which is being staged between the two sides, the Reds and the Blues, the Blues were elected to provide for a supper. This was indulged in after the meeting at the Clifton Tea Rooms, with the Vice-Grand, Bro. George W. Lucy, in the chair.

After the splendid repast an impromptu program was staged and several of those present were called upon to address the gathering, which they did in good style.

The battle between the Reds and the Blues is still in full swing, the contest being one to increase attendance and membership, and up to date the result has been very successful.

Sick Bladder and Kidneys are Dangerous

Don't neglect burning passages, painful elimination, harmful irritation and night rising. Correct such ailments at once before they become serious. Doctors for half a century have prescribed Santal Midy for quick relief. Get it at your druggist.

Santal Midy

RADIO PROGRAM

THURSDAY FEATURES

6.00—Black-Gold Orch. — CKGW-NBC.
7.00—Amos 'n' Andy—CKGW-NBC.
7.30—Rex Battle's Orchestra—CPRY
7.30—Phil Cook—WJZ.
8.00—Fleischmann—CKGW-NBC.
8.30—Salada Salon Orchestra—WJZ.
9.00—Neilson Hour—CFRB-CBS.
9.00—Arco Party—CKGW-NBC.
9.05—N.H.L. Hockey—CFCA.
9.30—Fred Culley's Orchestra—CPRY
9.30—Jack Frost's Melody—WEAF.
10.00—CNRX and CNRT with C.N. Chain.
10.00—B. A. Rolfe's Orchestra—WEAF
10.30—Echoes of the Opera—CKGW-NBC.
11.00—Newscast—CFRB.
11.00—Richardson's Orchestra—WEAF
11.00—Slumber Music—CKGW-NBC
11.00—Amos 'n' Andy—WJZ.
11.00—Ben Bernie's Orchestra—CBS.
11.30—Moonbeams—WOR.
11.30—Ellington's Orchestra—WEAF.
11.30—Romanelli's Orch.—CKGW.
12.00—Pennsylvania Orch.—WEAF.
12.30—Organ, Ann Leaf—WABC.
12.30—Diensberger's Orchestra—WJR

FRIDAY FEATURES

6.45—Tower Exercises—CKGW-NBC.
8.00—Tony's Scrap Book — WGR-CBS.
8.00—Jake and Lena—CKGW-NBC.
8.15—Devotions—WBEN-NBC.
8.30—Cheerio—CKGW-NBC.
8.30—Devotions—CFRB-CBS.
8.45—Dutch Girl—CFRB-CBS.
9.00—For Everyone—CFRB-CBS.
9.00—U. S. Army Band—WEAF.
9.30—Morning Melodies—WEAF.
9.30—Morning Moods—CFRB-CBS.
10.00—Mister Jupiter Pluvius—WEAF
10.15—Archie's Melodies—CKCL.
10.30—Betty Crocker—WBEN-NBC.
11.00—Emily Post—CFRB-CBS.
11.00—Damrosch Music — CKGW-NBC.
11.15—Winnifred Carter — CFRB-CBS.
11.30—Mrs. John S. Reilly — CFRB-CBS.
11.45—Helen Howe—CFRB-CBS.
12.10—Newscast—CFRB.
12.15—Paul Tremaine's Orch.—CBS.
12.30—Columbia Revue—CBS.
12.30—Farm and Home Hour—WJZ.
1.00—Morgan's Orchestra — CKGW-NBC.
1.00—Musical Aviators—CFRB-CBS.
2.00—Artists' Recital—CFRB-CBS.
2.30—Edna W. Hopper — CKGW-NBC.
3.00—U.S. Marine Orch. CFRB-CBS.
3.15—Rochester Orch.—CKGW-NBC.
3.15—U.S. Navy Band—WEAF.
4.00—Curtis Institute—CFRB-CBS.
4.00—Radio Guild CKGW-NBC.
4.10—Dancing Melodies—WEAF.
5.00—Tetley Program—WJZ.
5.00—Light Opera Gems—CBS.
5.10—Newscast—CFRB.
6.00—World in Music—CKGW-NBC.
6.00—Auto Show Program — CFRB-CBS.
6.15—Black-Gold Orch. — CKGW-NBC.
6.45—Literary Digest Topics—WJZ.
6.45—Uncle Abe and David—CKGW-NBC.
7.00—Amos 'n' Andy—CKGW-NBC.
7.00—Morton Downey—CFRB-CBS.
7.30—Evangeline Adams — CFRB-CBS.
7.30—Phil Cook—CKGW-NBC.
7.30—Old Company—CKGW-NBC.
8.00—Macdonald Consoliers—CFRB.
8.00—Fannie Brice—WJZ.
8.00—Cities Service Orch.—CKGW-NBC.
8.45—Natural Bridge Revue—WJZ.
9.00—Clicquot Club Eskimos—WEAF.
9.00—Interwoven Pair—WJZ.
9.00—Ferguson Banquet—CKGW.
9.30—Irvin S. Cobb—WJZ.
10.00—Columbia Male Chorus—CBS.
10.00—Canadian Pacific Hour—CKGW
10.30—Nit Wit Hour—CBS.
10.30—Under the Jolly Roger—WJZ.
10.30—R.K.O. Program—WEAF.
11.00—Newscast—CFRB.
11.00—California Melodies—WKBW-CBS.
11.00—Slumber Music—CKGW—NBC.
11.00—Amos 'n' Andy—WJZ.
11.30—Romanelli's Orch.—CFRB-CBS
11.30—Lopez Orchestra—CKGW-NBC
12.00—Organ, Arthur Gutow—WJR.
12.00—Richardson's Orchestra—WJZ.
12.00—Lown's Orchestra—WABC.
12.00—Midnight Melodies—WTAM.
12.30—Morgan's Orchestra—WEAF.
12.30—Organ, Ann Leaf—WABC.

OBITUARY

CAMPBELLFORD, Jan. 8. — (By Examiner Staff Correspondent.)—The funeral of the late Catharine Clark was held on Tuesday afternoon from the family residence, Front street, the Rev. R. C. Tait conducting the service. The pallbearers were, Ray McCulloch, Douglas Rutherford, William Macoun, Ivan Labrash, Eddison Wynn and Edward Stanbury, and the flower bearers were Hugh Todd, David Durram, Walter Clark and Thomas Tait.

The late Miss Clark, who died on Sunday, January 4, in her 24th year, was born in the district, the daughter of Mr. and Mrs. Duncan Clark, of Campbellford. She has been in ill health for the past year and a half. Very popular in the community, her passing will be felt by her many friends and relatives.

Besides her parents, there is one brother surviving, James, on the farm in Seymour, and three sisters, Bertha at home, Hester a nurse in Toronto, and Mrs. Chas. Goodman of Port Hope.

Mr. Harold Hoar, of Toronto, a friend of the family, and Mr. Charles Coleman, of Port Hope, were among those who attended the funeral.

Interment was made in Mt. Pleasant cemetery.

BABY FAULKNER

EAST EMILY, Jan. 8 (Examiner Correspondence).—The funeral of Baby Faulkner, infant son of Mr. and Mrs. Harry Faulkner, whose death occurred on Monday, was held to Emily Cemetery, where burial was made, Rev. Mr. Blanchard conducting the ceremony.

MRS. DR. GALLOWAY

BETHANY, Jan. 8 (Examiner Correspondence) — Word has been received here of the sudden death of Mrs. Dr. Galloway, Alameda, Sask., only daughter of Mr. and Mrs. William McCartney.

The body is expected to arrive for burial at St. Mary's, Lifford on Friday.

The late Mrs. Galloway is survived by her parents, and two brothers, Victor, of Cornwall, and Aubrey, of North Bay.

RESCUE PARTY REPORTED SAFE

Trio Seeking Kingston Men Forced to Shelter Three Days on False Duck Islands.

HUNT IS VAIN.

KINGSTON, Ont., Jan. 8 (C.P.).—Just when hope for their safety was almost abandoned by many, word was received here this morning from Amherst Island, that Stanley Fairbanks, Russel Wemp and Walter Rikley of bath, who went out on Sunday in search of Capt. Sheridan, Cecil Phillips and Anthony Kane, are safe and sound on Amherst Island, having been on the False Ducks Island since Sunday. Hope, however, has been given up for Sheridan, Phillips and Kane, of whom not a sign has been found since they disappeared from the Main Ducks on Friday, except for the finding of wood and cushions, identified as coming from Phillips' boat.

Halted By Storm.

Stanley Fairbanks, by long distance telephone this morning, stated that when he, with Kemp and Rikley, set out on Saturday night to search for the three missing men, they made for the Main Duck Islands, but on Sunday morning were forced to take to the False Ducks, about five or six miles west of the Main Ducks. On the False Ducks there is only a lighthouse and very little of anything else. The three men slept in the lighthouse on Sunday, and as the lake was very rough and a high on-shore wind blowing, it was impossible for them to leave in their small craft, and they were forced to remain there until yesterday when they set off for Amherst Island

Fairbanks stated that he saw not the slightest trace of Phillips, Sheridan and Kane, or their boat, and the conviction now is that these men lost their lives. The tug Salvage Prince returned late last night, after searching the entire district about the Main Ducks and False Ducks and not the slightest trace has been found of the men.

BARRISTERS AND SOLICITORS

GORDON & ELLIOTT — Barristers Solicitors, Notaries. Patents and Trade Marks. Money to Loan. Telephone 3300 — Hon G. H Gordon K.C., Alexander L. Elliott. Toronto Office: 410 Saturday Night Building 73 Richmond Street West. Telephone Number, Elgin 6881.

PECK, KERR & McELDERRY—Barristers, Solicitors and Notaries Office, Water street, Peterborough Money to Loan at the lowest current rates of interest. Telephone 1950. G A. Peck, M.P., F. D. Kerr, K.C., V J McElderry, K.C.

M. R. HALL, K.C.—Solicitor, etc. Peterborough, Ont. Office: corner of Hunter and Water streets over the Canadian Bank of Commerce. Trust Funds on Loan on easy terms of payment.

JAMES PORDYCE STRICKLAND, K.C., M.P.P., BERNARD E. PARE — Barristers, Solicitors, Notary Publics Peterborough. Phone 191. Money to Loan. 375 Water street.

MEDICAL

DR. C. C. CRAGG, Eye, Ear, Nose and Throat. Office: Clinic Building, corner Charlotte and Reid. Phones: Office 200. House 1016.

DR. BUCHANAN, F.R.C.S., Edinburgh, M.R.C.S., Eng., Eye, Ear, Nose and Throat Specialist, corner Water and Murray streets, Peterborough.

Railway Time-Tables

CANADIAN PACIFIC RAILWAY.
(Corrected to Date.)

Going East—
8.10 p.m.—Indian River, Norwood Havelock Tweed. Daily except Sunday
11.44 a.m.—Havelock Tweed, Kingston Smith's Falls, Ottawa, Montreal Quebec Boston and New York. Daily except Sunday.
11.05 a.m.—Sunday only to Havelock.
11.50 a.m.—Havelock, Tweed, Kingston Perth Ottawa, Smith's Falls, Montreal, St. John, Boston, and New York Daily No Sleeper to Montreal on Saturday
Going West—
5.00 a.m.—Toronto, Guelph, Goderich Hamilton, Galt, Woodstock, St Thomas, London, Chatham, Detroit Chicago, and New York Daily
6.30 a.m.—Bethany, Lindsay Orillia Port McNichol, Midland and intermediate points Daily except Sunday.
7.25 a.m.—Toronto, Hamilton, Brantford Buffalo, New York, Galt, Woodstock, London, Chatham, Detroit, and intermediate points Daily except Sunday.
9.50 p.m.—Toronto, Hamilton, Buffalo, Rochester, Boston, Woodstock London Windsor, Detroit, Chicago and intermediate points between Peterborough and Toronto Makes connection with the Trans-Canada Limited for Winnipeg and Vancouver Daily except Sunday
5.45 p.m.—Sunday only for Toronto and points West
6.30 p.m.—Lindsay, Toronto, and intermediate points Daily except Sunday.

CANADIAN NATIONAL TIME TABLE
(Corrected to date)

Trains Operate Standard Time Daily except Sunday
No. 91—7.15 a.m. for Port Hope Ottawa, Toronto and points on main line east of Port Hope
No. 93—8.30 a.m for Lindsay, Orillia, Midland, Toronto, Hamilton Buffalo, London, Windsor Detroit
No. 371—8.30 a.m or Lakefield.
No. 699—8.35 a.m for Hastings Campbellford Belleville connecting with the International Ltd. for Kingston Brockville and Montreal and points in Maritime provinces.
No. 189—11.45 a.m. for Hastings, Campbellford, Stirling, Belleville Kingston and Brockville with the "Capitol City" train for Ottawa, also with Inter-City Limited for Cornwall and Montreal.
No. 95—12.00 noon for Port Hope Oshawa, Toronto, Buffalo, Philadelphia, New York, London Chatham Windsor and Detroit.
No 373—12.10 p.m for Lakefield.
No. 95—4.37 p.m., for Lindsay, Orillia Toronto connecting with "International Ltd." for London Sarnia, Port Huron and Chicago also with the "National" for Winnipeg and Pacific Coast points and with No 47 for North Bay and Cochrane and No 49 to Buffalo Philadelphia, and New York.
No. 699—8.45 p.m., for Lindsay
No. 96—8.54 p.m., for Port Hope Cobourg, Kingston Montreal New York Boston Carries through sleeper from Peterborough to Montreal Daily except Saturday and Sunday

May Be Princess Royal

Following the death of Princess Louise, eldest sister of King George, the eldest daughter of His Majesty, Princess Mary, may succeed to the title of Princess Royal.

NATIONS WARNED OF RUSSIA'S PLAN

Those Buying Soviet Goods Aiding to Finance Revolution, and Dictatorship.

SCHEME IS WAR MACHINE.

TORONTO, Ont., Jan. 8. (CP)—In a special cable from London to the Toronto Globe to-day says:

"The President of the Bureau of the International Entente against the Third International has issued a serious warning to the nations of the world, through the Geneva press, against Russia's five-year plan. His pronouncement says in part:

"The question of trade with the U.S.S.R. is now occupying public opinion, and it seems worth while just now to recall the manner in which we view the question.

"Whoever buys goods coming from Russia helps to provide the Russian Government with the funds which it needs to maintain its dictatorship and to finance revolution, in the purchasing country, as in others; takes advantage of the exploitation of the Russian people and aggravates the shortage of food and other articles of prime necessity from which these people are suffering.

"Whoever sells to the Soviet Government, directly or indirectly, receives in payment money of doubtful origin; contributes to the realization of the 'five-year plan'; a war machine of which the workers will be the first victims, directed against the prosperity of other nations."

MISSION CIRCLE RAISES $109.74

$100 is Sent by Millbrook Organization to the Branch Treasurer.

32 MEMBERS.

MILLBROOK, Jan. 9. (Examiner Correspondence.)—Members of the executive of the Golden Links Mission Circle met at the home of Mrs. (Dr.) E. L. Burnham on Tuesday evening, to have the books audited and the year's report completed. One hundred dollars, was sent to the Branch Treasurer following the meeting.

Completing the work for the year 1930 were the newly-appointed honorary president, Miss Jean Burnham, the president-elect, Miss Marjorie Sayles, the secretary, Miss Charlotte Luxon, and the treasurer, Miss Marian O'Brian.

The report covering 1930 had the following encouraging information:

Annual members' fees	$ 6.25
Life members fees	$ 10.00
Easter Thankoffering	$ 22.30
Autumn Thankoffering	11.00
Mite-boxes	6.02
Collections	13.16
Other sources, donations, etc.	41.01
Total	$109.74

Less expenses, amount remitted to branch treasurer, $100.00.

The Circle now has twenty-one members, and eleven life members, including one new name, that of Miss Margaret Luxon, added to the list last year; ten regular meetings were held with an average attendance of fifteen; there are three subscribers to the Missionary Monthly.

The name of Mrs. J. McKnight, who is one of the Honorary Presidents of the Circle, was inadvertently omitted from the list of officers recently published.

Dogs are killing many sheep in Ireland this winter.

Eatonia — A WATCHWORD THAT STANDS FOR ECONOMY

THE CANADIAN DEPARTMENT STORES LIMITED

TELEPHONE 3000 Save by Shopping the "Cash Price" Way GEORGE ST., PETERBOROUGH

Store Hours: 9 a.m. to 6 p.m. Daily. Until Further Notice: Saturday 9 a.m. to 9.30 p.m.

Eatonia — A RELIABLE GUIDE TO EVERYDAY ECONOMY

YOU SAVE WHEN YOU SPEND AT THE C.D.S.

Pouch Style Purses

Smart Costume Shades, Each - 95c

Pouch style, with strap at back, neatly lined and fitted with centre change purse and mirror. In colors of black, navy, brown, sand and green. —Main Floor, C.D.S.

Colorful Georgette Costume Scarfs

Each - 1.49

Delightful Scarves to complement any costume. Long style in assorted shades with contrasting color floral designs. Fine, even quality that will wear well. —Main Floor, C.D.S.

Women's and Misses' Celanese Frocks Each 3.98

A splendid shipment of smartly styled dresses made of Celanese crepe with contrasting trim and style touches. Sizes 16 to 44. Exceptional value. —Third Floor, C.D.S.

Women's Full Fashioned Wool Hose, Pair 79c

Very fine even knit in two-ply wool yarn finished with double sole and double garter welt. A good range of seasonable shades, in sizes 8½ to 10½. —Main Floor, C.D.S.

Feature Value!

Work Boots Pair 2.98

Durable and comfortable tan or black Boots made of heavy good wearing leathers with panco soles. Ideal for this time of year. Sizes 6 to 10. —Basement, C.D.S.

Branded Line Handkerchiefs

Men's *Birkdale* White linen and white with fast colored borders..... 3 for $1

Women's *Eatonia* Made of snowy white linen, with narrow hemstitched hems..... 2 for 25c

Men's Eatonia, Each, 2.59

Men's Renown Kerchiefs, 3 for 50c

Real good size Man's Handkerchief with different colored borders and striped effects. —Main Floor, C.D.S.

Children's Wool Golf Hose Pair 43c

Heavy ribbed, with fancy turn-down cuff, in contrasting colors. Shades include grey, sand, fawn, brown, black, brown heather mixtures and green heather mixtures. Sizes 7 to 10. Extraordinary value. —Main Floor, C.D.S.

FRIDAY BARGAINS

White Flannelette Blankets *Whipped Singly*

Seconds! Soft, fluffy Flannelette Blankets, finished with pink or blue border. One of the most outstanding Blanket offerings of the season. Shop early. —Second Floor, C.D.S.

Size 54 x 80" Each 69c

Size 70 x 84" Each 89c

Hemstitched Pillow Cases Friday Bargain, Pair 59c

Made of heavy quality fully bleached cotton, free of filling. Standard size 33 x 42". —Second Floor, C.D.S.

WOMEN'S RAYON HOSE

Reg. 59c

Friday Bargain, Pair 45c

First quality fashioned-to-fit Hose, with reinforced sole and the new panel heel. Shades include beige, clair, rosador, bahama, brounleaf caresse, suntan, cuban, sand, duskie, evenglow and gunmetal. Sizes 8½ to 10.. —Main Floor, C.D.S.

LINEN SERVIETTES Each 10c

Solid colors and white, with colored borders. Very fine quality, well finished. Size 14 x 14 inches. Friday Bargain. —Second Floor, C.D.S.

4 O'CLOCK SPECIALS

Boys' Black Rubbers Friday Bargain Pair 69c

Made of a good strong rubber material, with heavy red sole. Sizes 1 to 5. Specially low priced for the Saturday shopper. —Basement C.D.S.

Kiddies' Wool Jersey Suits, Special Each 98c

Regular 1.95

Two-piece style with button-on panties, pullover sweater with polo collar. Shades of sand, navy, green, powder, mony blue, red and brown. Sizes 2 to 5 years. —Third Floor, C.D.S.

Children's Hose Friday Bargain Pair 35c

Regularly 49c

A group of all wool and silk and wool hose; well reinforced through foot. Shades of fawn, black, cedar and cream. Sizes in the lot 5 to 8½. —Third Floor, C.D.S.

Boys' Tweed and Navy Blue Serge Bloomers Garment 95c

Outstanding value! Lined throughout. Sizes 24 for 6 yrs., 26 for 8 prs., 28 for 10 yrs., 30 for 12 yrs., 32 for 14 years., 34 for 16 yrs. —Main Floor, C.D.S.

Printed HOUSE FROCKS

Regularly 1.98

Friday Bargain, Each 1.49

Neatly styled Dresses in light and dark printed patterns. Long sleeves and finished with contrasting trims. Sizes in the lot 36 to 46. —Third Floor, C.D.S.

MILLINERY CLEARANCE

Reg. 3.98 and 2.98

Friday Bargain, Each 1.98

A table of smart seasonable Hats including felts, velvets or felt and velvet combinations. Shades include sand, green, navy, brown and black. Good head sizes. —Third Floor, C.D.S.

Women's Wool Combinations

Regular 3.39

Friday Bargain, Suit 2.39

Fine Britania wool, unshrinkable and a good weight for present wear. Shaped shoulders, thigh length with military silk braid binding. Sizes 36 to 44. —Second Floor, C.D.S.

Women's and Misses' FUR-TRIMMED COATS

SMART STYLES, POPULAR SHADES, EXTRAORDINARY VALUE,, REG. 19.75. FRIDAY BARGAIN

An outstanding bargain offering on good quality broadcloth Coats. The new form fitting or straight lined styles, with fur collar and cuffs of opossum, wolf, French beaver and sealine. Sizes in the lot 14 to 42. —Third Floor, C.D.S.

11.95

Clearance of Toys Half-Price - 25c to $1

Slightly damaged and counter-soiled Toys, including Dressed Dolls, Mechanical Toys, Aeroplanes, Soldiers, Laundry Sets, Dishes, Dolls' Houses and Dolls' Luggage, etc. Regularly 50c to $2. —Fourth Floor, C.D.S.

Children's Warm Sweaters Friday Bargain, Each 59c

Wool and cotton mixture pullover sweaters, finished with polo collar and tightly knitcuff. Contrasting color trim in shades of red, brown and navy. Sizes 2 to 6 years. —Third Floor, C.D.S.

Men's and Boys' Mitts Friday Bargain, Pr. 49c

Durable, warm Mitts, made with horsehide palms and muleskin backs. Finished with good fitting knitted wrist bands. Sizes 8 to 9½. —Main Floor, C.D.S.

Misses' Wool Combinations, Friday Bargain, Suit 1.59

Fine ribbed knit, in buttoned-front style, long sleeves and ankle length. These garments are slightly counter-soiled, but perfect in every other way. Sizes 30, 32 and 34. —Second Floor, C.D.S.

CANADIAN DEPARTMENT STORES LIMITED

MAKING CANADIAN MAPS

In plotting one of the two-mile sheets of the National Topographic Series issued by the Topographical Survey, Department of the Interior, Canada which covers an area of about 1,500 square miles, about 3,500 vertical aerial photographs are used. Oblique aerial photographs are plotted on the scale of four miles to an inch and about 2,500 of these photographs are used in preparing one of these four-mile sheets, which covers an area of about 6,000 square miles.

Cuba now has nearly 2,000 miles of federal highways.

PREDATORY ANIMALS IN THE NORTH

The measures adopted by the Department of the Interior to encourage the white and native populations of the Northwest Territories to destroy predatory animals continue to bring satisfactory results. During the past fiscal year, the number of wolf pelts on which bounty was paid (at $30 per wolf, the pelt being turned into the department) was 938.

CANADA'S FISHERIES

The produce of Canada's fisheries in 1929 had a total value of $53,518,521.

SKIIS
Peterborough Made
$1.49 to $3.25

FRIDAY Second of 3 HALL'S Big Days

Toboggans
Peterborough Made
$2.59 to $2.98

MEN'S WARM
Work Socks 23c
All Wool Work Socks in oxford grey shade with white wool heels and toes. Usually sold at 35 cents the pair. Share in the big savings offered by this January Sale.

Kid Gloves $1.49
Warmly lined Cape and Mocha Gloves in shades of tan, grey and brown. Regular price $2.00 and $2.25. Sizes from 8 to 10. Fitted with spring dome fasteners. A really exceptional value you should not miss.

Pyjamas $1.59
Men's warm, good quality English Flannelette Pyjamas, made in full size. Your choice of several attractive striped patterns. Sizes A, B, C, and D. January Sale special.

Men's Shirts
Sizes 14 to 17

Men's Socks 49c
Don't overlook this outstanding value in the January Sale. Men will like the soft, fine quality of these English ribbed Wool Hose. All sizes. Colours: black, heather and grey. Worth 75 cents the pair.

Boys' Shirts 98c
Boys' "Gordon" Shirts made from good quality, highly-lustred broadcloths. In collar attached styles. Patterned with stripes and figures. Sizes 12 to 14, for boys ages 8 to 15 years.

Boys' Gloves 39c
Warm, Wool Gloves in good fawn shade, made with double knitted wrists in fine honeycomb knit. Sizes for boys ages 8 to 14. They are well worth buying at our figure.

Two Separate Collars
Splendid Negligee Shirts, with two separate collars for each garment. All high-quality goods made from fine fancy broadcloths in the newest patterns. Gordon quality real tailored shirts. All full size, comfortable, and good wearing.

$1.49

Collar Attached
Many men prefer to wear comfortable collar-attached Shirts. These 'Gordon' collar attached Shirts are attractively priced. They're woven from real Egyptian cotton. Come in all sizes, in fancy striped designs and white.

All Coats Reduced One Third

FINELY TAILORED AND NEW

Every Coat in stock has been sharply reduced. Many even more than the advertised 1-3. Blacks, blues, browns, greens, and a few Tweeds. Every Coat is smartly trimmed with suitably coloured fur collar and cuffs. The range includes almost all sizes and some Children's Coats. You'll find them displayed in our Second Floor Department.

52 DRESSES AT HALF-PRICE
Regularly priced from $6.95 to $29.50. At half these figures every dress on the rack represents specially attractive value. Here are garments of flat silk crepe, crepe de chene, fine georgette, some wool jerseys—a well-assorted range from which something may be found to suit all fancies.

REGULAR 98c and $1.19
Silk Hosiery 79c pr.
All are perfects. They're here in good colourings; the range includes rose taupe, mirage, blue fox, shell grey, etc. We are no longer making them at the factory and are clearing our present stock.

FULL FASHIONED
Silk Stockings 59c pr.
They're seconds, in four colouring only—light gunmetal, white, blonde, and black. All are of pure thread silk. They're worth regularly 1.50 the pair, are of medium weight and an exceptional bargain at this price.

ODD LINES IN
Hosiery 10c pr.
A very mixed lot consisting of Children's small brown and black Cashmere Hose, Women's brown and black Lisle Stockings, Women's white cotton Hose, and white rayon silks which may be dyed any colour.

WINTER WEIGHT
Boys' Hose 22c pr.
Hose of splendid quality. They're worth 59 to 79 cents the pair. Some heavy black ribbed wool and wool mixed, size 10 to 11½. The remainder in all wool, wide ribbed, size 6½ to 9 with plain or fancy turned tops.

RICHARD HALL LIMITED

SCHOOL REPORTS

S. S. No. 6, SMITH

Sr. IV—Alex Rosborough 73; Winifred Rosborough 67; Margaret Rosborough 66; Norman Coons 55; Kenneth Beavis 45; Carman Coons 45; Charlie Crawford 38.

Jr. IV—Jean Knox 70; Harold Coons 57; Fanny Huggins 38.

Sr. III—Jean Newnham 80; William Dunbar 68; Elsie Huggins 61; Betty Crawford 61; Velma Northey 60; Allan Coons 59; Alvin Northey 39; Kathleen Rosborough 38; Irma Dunbar 35.

Jr. II—Reta Dunbar 78; Jim Huggins 75; Jack Knox 72; Roger Charlton 67; Ralph Beavis 43.

Sr. I—Hazel Northey 94; Beatrice Newnham 80; Kenneth Knox 76; Eva Edwards 68; Douglas Holmes 63; Stanley Edwards 58.

Sr. Pr.—Hilda Northey 96; Leonard Huggins 76; Donald Fry 68; Donald Holmes 67; Jim Crawford 62; Leslie Edwards 58.

Jr. Pr. (a)—Helen Dunbar 89; Bernice Edwards, absent.

W. K. Sage, teacher.

HAVELOCK PUBLIC SCHOOL.
(Examiner Correspondence.)

Sr. IV— Honors—E. Parcells, W. Chiles, D. Quinn, E. Anderson, I. Polock (E. Aboud, I. McQuigge and A. Poste). Pass — O. Newton, L. Brenton, I. Said, E. Davies, E. Pincombe.

Jr. IV—Hon.—W. Lewis, W. Weymark, W. Brunton, T. McLaughlin, P. Scott. Pass—P. Bush, E. Poste, B. Mathison, L. Anderson, P. Yuill, principal.

Jr. IV—Hon.—G. Moore, R. Dafoe, L. Scott, W. Knox, R. Voyer, Y. Pomeroy, M. McQuigge, M. Akens. Pass—N. Davidson, I. Plunkett, H. Smith, P. Said, B. Hagerman, H. Wood, L. McMullen, M' Derrett, H. Seabrook, F. Sanders, N. Haggerty, N. Bullied.

Sr. III—Hon. M. Gould, E. Russell, R. Vincent. Pass—H. McCutcheon, L. Bound, H. Davies, B. Doughty, M. Seabrook and P. Falconer, B. Green.

M. INKSTER, Teacher.

Sr. III— Hon. E. Deline and W. Moore, E. Dafoe, E. Gordon, D. Kennedy and R. McQuigge, P. Derrett, D. Kennedy and R. Parcells, D. Leask. Pass—C. Pollock and O. Voyer.

Jr. III—Hon. — R. Cross and J. Bush, B. McLaughlin and V. Sanders, B. Green and A. Clark, M. Lewis, P. Cook, B. Graham and B. Parter, F. Jones, D. Rose, M. Knox, I. Chase and H. Hamilton.

K. SCULLY, Teacher.

Sr. II—Hon.—J. Scot., M. Russell, D. Thomas, A. Rowat, M. Jamieson. Pass—W. Baxter, N. Varty, H. Gordon.

Jr. II—Hon.-E. Yoe, H. McMullen, W. Buchanan, H. Cook, C. Covet. Pass—E. Pincombe, C. Edwards, R. McQuigge, J. Scott and H. Fleming, M. Little, P. Said, D. Watson.

E. L. ROBERTS, Teacher.

First Class—Hon.—B. Said, E. Revoy, A. Logan, D. Lutz, M. Poste, E. Jamieson, M. Quinn. Pass—V. McMullen, R. Ketchen, P. White, L. Southward, H. Pollock, I. Deline, J. Green, W. Poste, H. Thoms, P. Parcells, C. Curry, I. Ellis.

Sr. Primer— Hon. D. Ketchen, M. Ellis. Pass—B. Mathison, A. Logan, M. Clarke, W. Fraser, A. Ellis, J. Edwards, S. Little.

W. ROBINSON, Teacher.

Jr. Primer—A— E. Fleming, M. Kennedy, A. Post, B. Fillion, F. Fleming, C. Watson, L. Yeo, B. Copp, H. Aikens, V. Gordon, B. Lutz, D. Thompson.

Jr. Primer—B— B. McQuigge, V. Pound, T. Forsythe, M. Chard, C. Edwards, V. Little, N. Ellis, G. Clark, B. Gould, J. Watson, M. Richards, G. Chase, K. Green, P. Ellis.

Beginners' — N. Thompson, F. Doughty, R. Ellis.

W. GREER, Teacher.

COLD IN CHEST CALLS FOR
a "counter-irritant"—Musterole warms and helps draw out congestion. Apply this soothing, safe "counter-irritant" every hour for 5 hours. All druggists.
MUSTEROLE

Minaker Family Ages Average 85½ Years

KINGSTON, Jan. 8. (Special To The Examiner).—There are six children of the Lewis Minaker family living, five of them in Prince Edward County. The ages of these six men and women total 513 years, an average of 85½ years. The living members of the family are: Mrs. Mary Rose, Bloomfield, 96 years; Samuel Minaker, Consecon, 91 years; Mrs. Gertrude Love, Black Creek, 85; Charles Minaker, Picton, 82; Mrs Angus Harrison, Cressy, 80; Rodman Minaker, Metford, Sask., 78 years. In spite of their advanced ages, every one of the above men and ladies are enjoying good health.

The Prince of Wales has accepted an invitation to visit Brazil on his return journey from Argentina.

Nearly 6,000,000 pairs of leather footwear were imported into the United States in 1930.

BIG PROGRAMS FACE LEGISLATURES MEETING IN NEW ENGLAND STATES

Bacon Re-elected President With Little Opposition in Massachusetts.

FIGHT LOOMS OVER BILLS.

Legislatures of the New England States convened to-day with extensive Legislative programs before the elected representatives of the people. Briefly, the developments of the opening day were:

The Massachusetts General Court, as the State Legislature is termed, convened its 147th session to-day.

Party lines in the Senate showed 30 Republicans and 10 Democrats. In the House there were 140 Republicans and 99 Democrats with one seat vacant through the death of Representative George T. Keyes of Pepperell. Despite the substantial Republic majorities, the party advantage would not be sufficient to pass a measure over the Governor's veto.

The re-election of President Gaspar G. Bacon of the Senate and Speaker Leverett Saltonstall of the House brought little show of opposition. Committee appointments were the chief interests of both branches.

Nelson Presides.

Christian Nelson of Worcester, senior member of the Senate, presided over the deliberations of the upper branch of the Legislature in the House. Representative Jabez P. Thompson of Halifax took the gavel.

The Legislature was faced with a large number of bills, many of which, it seemed, would provide bitter battles before the 1931 session goes out.

Those proposals that loomed as most certain to provide trouble included changes in the compulsory liability insurance law, Governor-elect Joseph B. Ely's announced intention to seek abandonment of the pay-as-you-go policy, and recommendations of the transit commission regarding certain expensive extensions and improvements in the Boston elevated system.

ONE-THIRD DAY NOW SUNLIGHT

One Minute Now Is Being Gained In Sunlight Every Day

GAINS IN AFTERNOON

Only a little better than one-third of the twenty-four hours that made to-day were hours of sunlight. We had nine hours and five minutes of sunlight and 14 hours and 55 minutes of dark. The sun rose at 7.52 and set at 4.55.

Even at that the length of sunlight to-day was a gain of one full minute over yesterday The gain was made in the afternoon the sun setting a minute later to-day than yesterday.

Each day from now on until June 22 the days will slowly but steadily grow longer. The gains are mostly made in the afternoon the sun setting a minute later each day However, the sun rises about one-third of a minute earlier each morning.

In February the days lengthen much more rapidly, a minute and then two minutes being added on each morning as the sun rises earlier and the same being added in the afternoon. Until by the end of February we will have 11 hours and five minutes of sunlight.

JUST RIGHT FOR UPSET STOMACH

For after-eating distress, gas, sourness and bloating, the quick and positive neutralizing action of Bisurated Magnesia has proved to be just right! Relief, certain and gratifying, almost instantly follows the very first dose—and a few cents worth obtainable from any good druggist, lasts for a long time. This special Bisurated form of Magnesia, for Stomach Troubles only, does not act as a laxative. Ask your druggist.

Mrs. Rachel MacArthur, who recently celebrated her one-hundred-third birthday at Edinburgh, Scotland, recalls reading the news of Queen Victoria's accession to the throne.

Seeking Record

Two women air pilots—Edna Mae Cooper, (above) former motion picture star and holder of a private pilot's license and Miss Bobbie Trout, transport pilot, who took off from Los Angeles, California, on New Year's Day, in an attempt to break the existing women's and men's refuelling endurance records.

Panama President

Dr. Don Ricardo J. Alfaro, minister of Panama to United States in Washington, D.C., since 1928, who has been called upon to become president of Panama, following disposing of President Arosemena by revolutionists.

ELMER HICKEY CHOSEN TRUSTEE

Annual Meetings Held at Different Schools in Emily Township

NEW TRUSTEES

EAST EMILY, Jan. 8—(Examiner Correspondence). — The annual school meetings were held at the different schools in this district last Wednesday.

At Frankhill school the meeting was carried on in the usual manner with Leonard McAuliffe giving in his resignation as trustee. Elmer Hickey being appointed to his place.

The trustee now are M McAuliffe, V. Franks and E. Hickey.

At S.S. No. 8.

At S.S. No. 8 Samuel McElwain was the trustee to resign this year and the trustees now are: W. Paul, P. McConnell and J Acreman. Charles Graham is secretary-treasurer.

At S.S. No. 13.

At S.S. No. 13 Albert Ruth was the trustee to resign. The trustees now are W. Jackson, L. Wright and I. Guthrie. Milton Sherin is secretary-treasurer.

At Orange Corners.

At Orange Corners Albert Finley was the trustee to resign. The trustees now are B. Smith, E Henry and L. Jones.

W. Magee is secretary-treasurer.

Officers Elected.

The annual meeting of Bethel United Sunday School was held on Sunday afternoon after Sunday school, when the officers for 1931 were chosen, being as follows: Superintendent, Herbert Jackson; secretary, Marwood McCarrell; treasurer, Milton Sherin; pianist, Mrs. Herbert Jackson; teachers, Mrs. William Howden, Mrs. Moses Ruth, Cecil Casey, Harry Jackson, Mrs. Evans Storey, William Harrison.

OMEMEE

The first meeting of the New Year of the A.Y.P.A. of Christ's Church was held Monday evening in the Sunday School room, with an attendance of thirty. The usual opening exercises were conducted by the president, Horace Hill who then handed the meeting over to the rector, Rev. Weir who gave a very interesting and instructive address on the topics, "The conception of God," pre Mosaic, "The conception of God," Moses to Christ. These two topics were combined in one evening's address, as the rector owing to illness was unable to take the first topic in its regular order as given on the program card.

Mrs. Archie Irwin and Mr. and Mrs. Carmen Tripp of Sharbot Lake, were the guests of Mr. and Mrs. R. Carey during the week-end.

Mr. and Mrs. Walter McCarl and sons Ralph and Neil and Mr. and Miss Lois Balsdon of Whitby were Sunday visitors at the home of Mr. and Mrs. C. L. Morcombe.

Dr. and Mrs. G. N. Earle accompanied by their daughter, Miss Jane, motored to Toronto Monday where Miss Jane will continue her studies at Victoria University.

Mr. and Mrs. Walter Carey and Mr. and Mrs. Barrie of Toronto visited at the home of Mr. and Mrs. Carey during the week.

Mr. and Mrs. H. Lambe accompanied by Miss Jessie Lambe, Mrs. Charles Ivory and Mrs. C. R. Cornell, visited in Lindsay Saturday.

JOHN NUGENT IS 82 YEARS TODAY

Entire Life Has Been spent in Peterborough and Lindsay District

BORN IN OPS TOWNSHIP

John Nugent, known throughout the district as a druggist in this city since 1885, and known to a circle of closer friends as one who has lived as a good citizen and possessing many commendable traits of character, is today quietly observing the 82nd anniversary of his birth, at his home, 586 Water street.

Mr. Nugent's entire life has been spent in this part of the Province, he having been born in Ops Township, near Lindsay. His father, Thomas Nugent, was the first governor of the Victoria-Peterborough Counties jail in that town, and together with George Matthews, served in the "Home Guard."

John Nugent when a young man served his apprenticeship with the Lindsay firm of Coulter and Chambers, and after more than seven years spent in business in Fenelon Falls, came to this city in 1885, opening the fifth local drug store despite pessisimistic predictions of business failure on the part of those who considered the field already well served.

While he has always been interested in business and has made a large connection of acquaintances through that channel, Mr. Nugent is also decidedly proud of and has achieved a high degree in his identification with two societies. He is the oldest with the exception of one local Oddfellow and a member of Court Peterborough Foresters.

In 1923, fifty years after his initiation into the Oddfellows Order, his fellow lodgemen presented him with a diamond studded 'fifty' and suitably engraved.

It is nearly twelve years since he retired from active business life, but Mr. Nugent takes an interest in the current topics of the day.

If Ruptured Try This Free

Apply It to Any Rupture, Old or Recent, Large or Small, and You Are on the Road That has Convinced Thousands.

Sent Free To Prove This

Every ruptured man or woman should write at once to W. S. Rice, 1282-S Main Street, Adams, N.Y., for a free trial of his wonderful Method. Just put it on the rupture and the opening closes naturally so the need of a support or truss or appliance is eventually done away with. Don't neglect to send for the free trial of this Stimulating Application. What is the use of wearing supports all your life, if you don't have to? Why run the risk of gangrene and such dangers from a small and innocent little rupture, the kind that has thrown thousands on the operating table? A host of men and women are daily running such risk just because their ruptures do not hurt or prevent them from getting around. Write at once for this free trial, as it is certainly a wonderful thing and has aided in healing ruptures that were as big as a man's two fists. Try and write at once to W. S. Rice, Inc., 1282-S, Main Street, Adams, N.Y.

Mrs. Walter Crow Elected President

CARMEL, Jan. 8 — Mrs. Walter Crow was elected president of the Church at the annual meeting held at the home of Mrs. Robert Lloyd on Friday evening. Other officers include Miss Emily Drain, vice-president; Miss Nellie Bullock, secretary; Mrs. Earl Ivey, treasurer; Mrs. John Drain, organist; sick committee: Mrs. Lloyd, Mrs. D. Drain, Mrs. Fred Miles and Mrs. J. Grant.

The treasurer gave a very encouraging report of the year's activities and it was decided that the proceeds of the evening would go to the churches and the needs in the Western provinces.

The Rev. Mr. Wilkinson was in the chair for the election of officers. The scriptural lesson was taken from Philippians 3, and read responsively.

More than 30,000 tractors are now used in Argentina.

Some of the items in the London Zoo's bill for 1930 were six tons of nuts, 50 tons of herring and whitebait, one ton of canary seed, 25,000 eggs, and 20,000 pounds of condensed milk.

BURDOCK BLOOD BITTERS

Dizzy Headaches and Fainting Spells

Mrs. Lloyd Babcock, Hartington, Ont., writes:—"Some time ago I was all run down in health. I had dizzy headaches, and suffered a great deal with fainting spells. I was advised to try Burdock Blood Bitters and after taking two bottles I felt like a new person.

"My husband was troubled with indigestion, after meals, and could get nothing to do him any good until he took B.B.B."

Manufactured for the past 51 years only by The T. Milburn Co., Ltd., Toronto, Ont.

SECOND SECTION

The Evening Examiner

SECOND SECTION

IF IT WILL HELP PETERBOROUGH AND DISTRICT, THE EXAMINER IS FOR IT.

VOL. LXVI., No. 6 — THE EXAMINER, PETERBOROUGH THURSDAY, JANUARY 8, 1931 — PAGES 9 TO 16

CENTRAL RELIEF BODY TO BE FORMED

VOLUNTARY ORGANIZATION TO DEAL WITH RELIEF WORK IN PETERBORO FURTHER MEETING ON FRIDAY NIGHT

Organization Will Work in Conjunction With Central Charity Board.

MEETING WELL ATTENDED.

Organization Will Be Formed at Friday Night's Meeting of the Citizens.

The decision to hold a further meeting on Friday night next in the Council Chamber, when a voluntary central organization will be formed to work in conjunction with the Central Charity Board, emerged from the volume of earnest discussion lasting for the major portion of two hours, in which representatives of almost every benevolent and service organization in the city participated, last evening.

Held under the chairmanship of His Worship Mayor Roland Denne, for the purpose of formulating plans for the consolidation of all relief organizations in the city, the meeting provided adequate evidence of the capable manner in which the situation has been tackled in the past few months and of the earnest desire of the citizens generally to provide for all who are in need of assistance, in the future.

The public space in the council chamber was packed to overflowing, and many of the delegates were obliged to find accommodation in the chairs ordinarily occupied by the Councillors. To enumerate some of the organizations represented, there were, members of the Catholic Women's League, Salvation Army, Examiner Relief Fund, Firemen's Relief Fund, Chamber of Commerce, Canadian Legion, Women's Auxiliary Canadian Legion, King's Daughters, I.O.D.E., St. John's Anglican Church, All Saints' Anglican Church, The Big Sisterhood, and several others, as well as many of the Aldermen and members of the general public.

At the outset Mayor Denne explained that the Central Charity Board under the chairmanship of R. C. Braund, has on its representation a member of every church in the city, and that much work has been done in the past year by the Board, and in previous years, and is still being done. Through the means of a card index system a record of every person in need and who has been under the care of the Board, is kept up to date.

"Without exception," said Mayor Denne, "we have in A. G. Metheral, city relief officer, the man best fitted for the job—a man willing at all times to work for the poor. We have with us our needy in good times and in hard times." He thought the present depression is striking a particularly hard blow on the middle class. The Relief Officer has done his utmost to supply the needs of such people, and His Worship suggested to the meeting that it would be desirable if all organizations, including the Rotary and Kiwanis Clubs, would get together and consult Mr. Metheral, who would be able to give them valuable data on the work.

He was of the opinion that the city has the machinery to carry on and to look after the needs of everybody.

Mr. Braund, who also discussed the operations of the Central Charity Board, stressed the need for the members of each church to acquaint themselves with their representative on the Board, particularly at this time, which he described as being worse than any previous occasion.

James Dutton, president of the Chamber of Commerce, felt that their aim should be for more centralization of their efforts. Referring to the Central Charity Board, the speaker said he did not like the word 'charity.' He would, however, like to hear witness to the spendid work of the City Relief Officer. He thought that the next 2 years will be more or less a period of readjustment to the economic change that is now taking place, and thought that an increasingly large number of people would be in need of help during that period. "There should be a willingness on the part of every organization," he said, "to pool resources." He was in favor of a central clearing house which would curb any desire, on the part of some people to impose, and would also assure that no needy cases were overlooked.

Examiner Relief Fund

Contributing several worthwhile suggestions, R. M. Glover, sponsor of the Examiner Relief Fund, explained that the idea of having such an organization as that run by the Examiner, is that he wished to do anything to assist with the commendable work carried on by the Central Charity Board, which he commented, "Is headed by one of the best officers in the city." He felt that a great deal more would be accomplished by the centralization of the different agencies that now exist, and considered that a lot of voluntary work would cease if the work was left entirely to the Central Charity Board.

Mr. Glover proceeded to speak of some of the difficulties, as he sees them, after close contact in the immediate past with the city's needy people. Particularly did he stress the problem from the angle of the single young man and the transients, who seek shelter in the police cells.

"If we drop our share of the work we are doing at the present time, it will be merely be shifting the responsibility on someone else," he opined.

He paid tribute to the work accomplished by Miss K. McCarthy of the Examiner staff, who he said has fitted women with clothing daily, and done a vast amount of other meritorious work.

In closing, Mr. Glover, reiterated, "my whole idea is one of help, I want to do something to assist the magnificent work being done by Relief Officer Metheral, and, the various other organizations and am of the opinion that a great deal can be accomplished by combined effort.

A. B. Cunningham concurred with Mr. Glover's opinions, dwelling upon the human element. There is certain work he pointed out that only women can do. He also called attention to the fact that the Charity Board is practically a finance committee, and that a need exists for a central gathering place for goods and supplies, which might be sent out to sub-agencies.

Rev. Dr. R. C. Blagrave, rector of St. John's Church, at the outset of a short address, spoke in appreciative terms of the work which has been done through the Examiner Fund. He considered that under present conditions the Examiner will have to continue that work. Speaking on behalf of the churches, the Reverend speaker, stated that a great deal of work is being done of which the general public have no idea. Several organizations are also working through the churches, he said.

It is not practical he considered for one central organization to handle the distribution of clothing, although he realized that under any other conditions there was the tendency to overlap, that does not matter however, he said, as needy people cannot get too many clothes. The women workers will do a great deal more if thrown upon their own resources, which they would never do if all under one establishment.

"I feel," said Rev. Dr. Blagrave, "that all organizations should co-operate, and that every organization should be in close touch with Mr. Metheral, to ensure that no one should go to bed hungry or cold."

It was moved by Mrs. Kate Morris, a member of the Board of Education and closely identified with social service activities, "That the meeting endorse the principal of a voluntary central organization, to work in co-operation with the Central Charity Advisory Board." It was further moved by Mrs. J. Mills, president of the Ladies' Auxiliary Canadian Legion, that "A meeting for the election of officers, and appointment of committees be held on Friday night with two representatives from each organization, in attendance."

Expressions of opinion were also voiced by Alderman Fred T. Tuggey, Mrs. McClennan of the Big Sisterhood, F. D. Kerr, K.C., vice-president Chamber of Commerce; Rev. J. D. Patterson, rector of All Saints' Church; Mrs. Dr. E. H. Wood, Kings' Daughters; Aldermen G. A. Macdonald, R. S. Cotton and W. Stocker; Mrs. Miles Henry, president Catholic League; Mrs. O'Brien, Catholic Women's League; James Abraham, president of the Canadian Legion; Mrs. Edwards, president of the Women's Council, and John R. Corkery, City Solicitor. City Clerk S. R. Armstrong kept a record of the minutes of the meeting.

Photograph reproduced above shows C. L. Burton presenting scholarship for a course at Ontario Agricultural College at Guelph, Ont., to Henry Smith, aged 16, Toronto, former student of Boys' Training School at Bowmanville. Scholarship is awarded pupil for most satisfactory agricultural work in period of training after he has left the school.

AVIATORS READY FOR PARIS FLIGHT

Tradewind Repaired After Developing Oil Trouble on Way to Bermuda.

FLEW CLOSE TO WAVES.

HAMILTON, Bermuda, Jan. 8. — (C.P.)—Mrs. Beryl Hart and Lieut. William MacLaren hoped to take off to-day for the Azores. They brought their white monoplane Tradewind here from Norfolk, Va., yesterday on a flight with a "payload" to Paris.

Slight oil trouble developed during the flight, which, ending at 1.35 p.m. (12.35 p.m., E.S.T.), took six hours and 55 minutes, but it was insufficient to hamper functioning of the motor and repairs were expected to be minor. The side of the plane was spattered with oil.

Shortly after the plane left Hampton Roads at daybreak yesterday, Lieut. MacLaren said bumpy winds and occasional rains were encountered. Skies were cloudy, and during the greater part of the flight the ship kept close to the sea, which heaved in mountainous swells beneath them, making a landing impossible.

Mrs. Hart piloted the plane most of the way, MacLaren doing the navigating.

The two aviators did not appear tired after their journey. The plane has the first paid cargo to be taken on a trans-Atlantic heavier than air attempt.

Hon. Parker J. Moloney, Minister of Markets and Transport in Australia, who is at present in Canada, says the ultimate salvation of the wheat growers of the world lies in complete national and international control by the growers themselves.

U. S. LAYS PLANS TO HELP CHINA

Double Objective is to Bring Peace and End Existing Depression.

PROBE UNDER WAY.

WASHINGTON, Jan. 8—A definite step having the double object of bringing peace to China and making a practical initial attempt toward overcoming the existing world economic depression, will be undertaken in about ten days, when a sub-committee will present to the Senate committee on foreign relations a comprehensive report which is in course of preparation as a result of months of inquiry and study.

The sub-committee, which was appointed last March under authority of a resolution of the Senate, was created primarily to ascertain the causes of the slump in United States trade with China, with a view to offering recommendations for bringing improvement and thus helping both the Chinese and United States people.

MAN OF THE FUTURE WILL REMAIN CHILD UNTIL 40, EGBURN DECLARES

Chicago Sociologist Predicts Changes In View Of Law and Morality

SEES END OF DEMOCRACY

CLEVELAND, Jan. 8.—A symposium on "The Future of Man in the Light of His Past," held by the American Society of Naturalists at a joint session with the American Society of Zoologists and the Botanical Society of America, was a feature of the fourth day of the annual meeting of the American Society for the Advancement of Science here.

Three leaders in their respective fields took part in the symposium, Dr. A. V. Kidder, archaeologist of the Carnegie Institution at Washington, gave the views of an archaeologist. Professor William F. Ogburn of the University of Chicago presented the views of a sociologist, and Professor E. M. East of the Bussey Institution, Harvard University, spoke from the point of view of the geneticist.

An increasing number of inventions, said Dr. Ogburn, will mean an increasing pace and less peace. It will become increasingly difficult for the growing person to adapt himself to an ever more complicated environment; and so in the future, when the culture shall have grown much bigger and more complex, the problem will be met, perhaps, by prolonging infancy to say, thirty or forty years of age or even longer.

As the society of the future will be one of greater and greater change, the habits of man will keep changing with his changing environment, Dr. Ogburn asserted, and under these conditions morality, as it is now commonly conceived, will have no place. For the same reason it is also inevitable that laws will assume less and less of a majestic nature.

Present-Day City to Go

Factories will be placed on farms and the manner of living among farmersw ill resemble more what it is in cities. Cities will lose somewhat their identity and will be replaced more and more by metropolitan areas.

A still higher development of social organisation will take place, Dr. Ogburn continued. There will be greater organization and development and a simple scheme of political science, such as democracy, will not be so successfully applicable to an actual distribution of power among the varieties of great organizations which the future must develop.

While larger machinery will be collectivized by the social order, he predicted, there will be a variety of smaller machines which will be the personal property of the individual to supplement the bigger machines. Thousands and thousands of new tools and raw materials will be discovered and these will abolish poverty and make every one wealthy.

Birth control will be universally practised, the sociologist said, and this will bring a revolution for women and children. Babies will increase enormously in value. The scarcity of children and the increase in wealth will result in universal education. The plumber will read Aristotle for recreation after he gets done with his few hours of plumbing.

The family organization, Dr. Ogburn continued, will continue to lose in the functions it performs unless some new inventions are made that will bring industry back to the home. The stability of the family he regarded as based on affection, and experience seemed to indicate that affection is somewhat variable, at times even fickle.

Predicts More Divorces.

Separations and divorces are expected to increase even more than at present, particularly in the younger years of married life, he said, but the family will hardly disappear altogether.

"If babies could be grown in bottles, as biologists suggest as a possibility," added Dr. Ogburn, "this would not be without effect on the family. The trends pointed out above would be accentuated.

"So also if the injection of a skilfully balanced proportion of secretions from the ductless glands would at once make a man a Christian, then endocrinologists would replace preachers and the evolution of religion would be profoundly affected.

"But it hardly seems worth while to take time discussing the future of a society where men, say, are produced synthetically in a chemical factory, when the latter event is either so remote or so improbable. Still there is always the contingency that some biologist may come along and upset the predictions of the sociologists; though it seems more probable that it will be an inventor who will do it.

GALT MAN KILLED IN CAVE-IN

GALT, Ont., Jan. 8.—One man was killed and another injured in a cave-in late yesterday in a storm drain in which they were working. The victim of the accident was Henry W. Oldfield, 45, and the injured man, E. Elsby. Both were engaged in work undertaken by the city for the relief of the jobless.

'QUAKE IN QUEBEC.

OTTAWA, Jan. 8 (C.P.).—A local earthquake of moderate intensity was recorded at the Dominion Observatory shortly after 7 o'clock last night. Although officials could not determine the point or origin, it was believed the 'quake originated in the Baie St. Paul district of Quebec Province, where serious earth disturbances occurred a few years ago.

We Pay You $100 a Month

--An Income for Life

A $100.00 cheque to cash and use as you wish, will come the same day each month as long as you live if you adopt this plan.

It will be an income, safe, certain, never reduced, never subject to loss of employment or affected by any business depression. This sure income would be especially welcome if you should become totally disabled by accident or disease

We mention $100.00 a month, but the amount of your cheque will depend upon your present age and the amount of money you wish to put by regularly—and the sooner you start saving the more you will have with less effort.

This income starts at age, say, 50, 55 or 60, or before then if you should be totally disabled.

Another feature may be included if you desire, to provide $100 a month for your dependents, but this may not be necessary.

From the moment this income plan is arranged, all worry about future living expenses can be dismissed from your mind, because the carrying out of the contract is guaranteed by Canada Life's well-invested assets amounting to over $175,000,000.

Let us send you by mail our booklet, "Getting the Income You Want." It will help you to plan your future monthly income.

THIS COUPON WILL BRING YOU BOOKLET BY MAIL

The Canada Life Assurance Company,
Toronto, Ont.

I would like to have your booklet "Getting the Income You Want." Please send it by mail without any obligation to me.

Name .....
(Mr., Mrs., Miss)

Address 52-D

CUTS Treat at once; prevent infection, aid healing quickly, safely, with **Dodd's OINTMENT**

Use a few like the finest face creams. Price 50c

1931 - LOBLAW'S - 1931

The Family Larder for Nineteen Thirty-One

Prices of Foodstuffs continue on the downward trend. You will benefit more than ever this Year by shopping the LOBLAW way.

—SPECIALS FOR WEEK OF JANUARY 8th TO 14th—

STORE HOURS
Saturday—8 to 10.30 p.m.
Wednesday—8 to 12.30 noon.
Other Days—8 to 6 p.m.

SPECIAL—LOBLAW'S Brown Label—Black or Mixed
TEA ½ lb. Pkg. **21c** 1 lb. Pkg. **41c**
Excellent Value because LOBLAW TEAS come to you DIRECT from GROWER

SPECIAL—Sliced Singapore
PINEAPPLE 2 No. 2 Size Tins **19c**
The Flavour of the Fruit and Syrup will Doubly Surprise You.

The Perfect Jelly Powder **NU-JELL** 2 Packages 15c

SPECIAL—Real Good Quality—Canadian
PEAS 2 No. 2 Size Tins **13c**

The Coffee that Never Disappoints! Try It.
PRIDE of ARABIA COFFEE "So Good You'll Want More" ½ lb. Tin **25c**

Soaks Clothes Whiter
RINSO 3 Packages 25c

SPECIAL—It affords us much pleasure to offer at such a low price
RIDEAU CHEESE The Spready Cream or Pimento **2** ½ lb. Pkgs. **29c**
Another Ingersoll Product

Fry's Chocolate **SYRUP** Ready for Use TIN 24c

SPECIAL—Sovereign—Fancy Sockeye
SALMON (Halves) TIN **21c**

OPPORTUNE SUGGESTIONS!
Peanut Butter Jack and Jill Brand Toy Pail 21c
Plum Jam Red or Green—Stoneless 40 oz. glass Jar 29c
Orange Marmalade Excellent Value 40 oz. glass Jar 27c
Tomato Soup Campbell's 2 Tins 19c

SPECIAL—
LIFEBUOY The Health **SOAP** Cake **6c**

FROM A LOBLAW SHELF
White Beans Ontario Hand Picked lb. 4c
Rolled Oats Fresh Milled 3 lbs. 11c
Corn Syrup Beehive Brand 5 lb. Tin 34c
Pure Honey Nature's Food 4½ lb Pail 47c

Robin Hood Rapid **OATS** Large Package 26c
Purely Vegetable **Domestic Shortening** 2 lb. Tin 31c
Aylmer Choice Quality **PEACHES** No. 2 Tin 19c
Aylmer Brand **Chili Sauce** 12 oz. Bottle 21c

99 Groceterias in Ontario

SELF SERVE **LOBLAW** CASH and CARRY
GROCETERIAS CO. LIMITED

We Sell For Less

That Body of Yours

By James W. Barton, M.D

WORKED TO DEATH.

You have heard the expression 'hard work never killed anybody,' and have been inclined to doubt it, as you think of some friend or acquaintance whose untimely death you feel can be attributed to hard physical or hard mental work.

In regard to hard physical work it is almost impossible to do the body any harm, providing the individual is getting sufficient food and sufficient rest. Given good substantial all-round food and eight hours of real sleep, practically any physical work can be done without danger. Nature will now allow the body to go past its ability, as fatigue of muscles and breathlessness make it necessary for the individual to stop work before the danger point is reached

What about mental work?

As far as real mental work is concerned where you are working out the most difficult problem here also it is believed there is no danger to life.

It is admitted that the game of chess requires as much if not more concentration of mind, or exercise of brain power, than any other mental work.

In experiments on sixteen chess players, amateurs and professionals, the blood pressure and the pulse rate were taken before and after the games, which generally lasted from four to five hours.

The report shows that this deep mental exertion did not increase the blood pressure. Even the most difficult chess problems which took many minutes to solve, did not raise the blood pressure.

However, where, with the mental work, there is anxiety, excitement, some emotional disturbance, the blood pressure does increase. You can see that with the game of chess there was no excitement, no responsibility of any kind, no hurry, no worry, nothing to really get excited about.

The point then is that it is not the mental work that may kill a busy mental worker, but the great responsibilities that go with it.

Responsibilities, worries, or other emotional disturbances affect every process in the body — appetite, digestion, intestinal movement, the liver and gall bladder, the heart itself and also the blood pressure. Repeated high blood pressure is bound to injure the blood vessels and you can only live as long as your blood vessels are able to do their work.

Your ability to keep calm, despite responsibilities and worries, is a wonder and asset in preventing old age and death, whether you were born with it or acquired it by religion or otherwise.

Officers Installed For Queen Alexandra Circle

The members of Queen Alexandra Circle No. 136, Ancient Order of Foresters, held their installation of officers on Tuesday in the W.O.W. Hall, being installed by the District Deputy Chief Companion, Mrs. W. Terrace, with Past District Deputy Companion Mrs. W. Stevens acting as Marshal.

The following officers were installed: Chief Companion, Mrs W. Anderson, elected by acclamation; Mrs. W. Terrace, Past C.C. (acclamation); Miss L. Bacon, Sub. C. C. (acclamation); Mrs. E. Barnes, secretary (acclamation), Miss E. Wiggins, treasurer (acclamation); Miss E. Martin, asistant secretary; Mrs. Bugg, pianist; Miss M. Bacon, Right Guide (acclamation); Mrs. A. Price, Left Guide; Mrs. Carter, Chaplain (acclamation); Mrs. E. Freeman, Inner Guard (acclamation); Mrs. McLean, Outer Guard (acclamation); Dr. Morgan, physician; Messrs. Stevens, Scott, and Shurety, trustees, Messrs. Tremain, Adlar, and Miss E. Martin, auditors. Preceding the installation the officers and members sat down to a hot dinner served by the Refreshment Committee, and was thoroughly enjoyed by everyone. During the business of the meeting the initiation ceremony was performed and also the charter was draped as a token of sympathy for the late Companion Mrs. H. Harbison.

Later in the evening the members of the degree team put on their performance, which brought the enjoyable evening to a close.

Favorite Recipe

ORANGE LAYER CAKE

1-3 cupful butter.
1 cup sugar.
2 eggs.
2 cups flour.
1 teaspoon cornstarch.
1½ teaspoons baking powder.
1-3 cupful orange juice
and enough cold water to make up ½ cupful liquid; pinch salt.

Method.—Cream butter, add sugar gradually, then beat in egg yolks. Mix and sift flour, cornstarch and baking powder and add alternately with liquid to the first mixture. Add salt to egg whites, beat until stiff and fold into the mixture. Bake in two layers in a fairly hot over for twenty minutes.

Orange Filling. — Mix ½ cupful sugar with ¼ teaspoon grated orange rind. Let this stand for two hours and then add 2½ tablespoons flour, combine with ¼ cupful orange juice, 2 teaspoons lemon juice, 1 egg slightly beaten and 1 teaspoon melted butter. Cook 10 minutes in a double boiler, stirring constantly. Cool before spreading between cake layers if you prefer the cake more heavily flavored with orange, remove fibre from sections or orange and place with filling. Ice cake with white icing.

NATURAL GAS

The consumption of natural gas in Canada during 1929 for domestic purposes was calculated to be sufficient to displace 640,000 tons of coal.

Daughter Of Hon. Hugh Guthrie Marries Scots Guardsman

Above are shown features of wedding at Guelph, attended by Lord and Lady Willigdon, when Miss Helen Guthrie, daughter of Hon. Hugh Guthrie, married Capt. Victor Blundell Hollinshead Blundell, Scots Guards, London, England, and former aide-de-camp to the governor-general. (1) Two picturesque young guests-David Milner, Guelph, and Patricia Green, Ottawa. (2) Bride and groom after ceremony. (3) Lord and Lady Willingdon arriving; and (4) scene at St. Andrew's church, Guelph.

A Bedtime Story

By Howard R. Garis

UNCLE WIGGILY AND JINGLE'S PIE.

Jingle, the little rabbit girl, who was a twin sister to Jangle, was hopping home from the Hollow Stump School one day. With her was Baby Bunty, the little orphan rabbit, Jennie Chipmunk, Squeakie Eelsie, the cousin mouse and Uffie Iggle, a little girl pig, a sister of Curly and Floppy Twistytail, the piggie boys.

"Aren't you children hungry?" asked Jingle, hopping along as nearly like her Daddy, Uncle Wiggily as possible.

"Why, yes, I'm hungry!" grumbled Uffie Iffie. "Very hungry!"

"So am I" added Jennie Chipmunk, who was a cousin to Johnnie and Billie Bushytail, the squirrels.

"I'd love something to eat!" murmured Baby Bunty.

"Then come to daddy's bungalow and you shall have it!" promised Jingle. "I know my mother or Nurse Jane will be delighted to have me bring you all in for something to eat."

"Oh, will they?" asked Baby Bunty, somewhat surprised.

"Surely!" answered Jingle.

"And what are you going to give us to eat?" asked Uffie Iffie, wiggling her funny, little twisted tail.

"Pie!" answered Jingle. "I'll give you all some nice pie to eat."

"That will be lovely!" chattered Jennie.

"But where are you going to get the pie?" asked Baby Bunty.

"I'll ask Nurse Jane to give us one," said Jingle.

"But supposing," went on the little orphan rabbit, "supposing there isn't any pie. Sometimes it's all eaten and there isn't any."

"Then I'll make one!" declared Jingle.

"What?" cried Baby Bunty. "You'll make a pie?"

"Certainly!" answered Jingle calm like and confident. "Pooh! It's easy to make a pie! You just put it in the oven and bake it. Then you take it out and wait for it to cool and you eat it."

"That sounds very easy!" chattered Jennie.

"And I'm sure it will taste lovely!" murmured Uffie Iffie.

"Of course," said Jingle.

"We'll see," thought Baby Bunty. For once she had seen Jingle try to make a cake and, well, the less said about it the better.

But when Jingle led her friends into Uncle Wiggily's bungalow and out into the kitchen, Jingle cried out:

"Hurray! Nobody's home!" Mother and Nurse Jane are out and I can make all the pies I like. I will, too! I'll make a big one. Now you sit there," she told Jennie, pointing to one chair. "And you sit over there, Uffie Iffie, and Baby Bunty will help me make the pie."

"I don't know what to do!" Baby Bunty answered. "And, anyhow, I think, Jingle, maybe mother and Nurse Jane won't like it if we muss up their kitchen."

"I'm not going to muss—that is not very much," said Jingle. "Hand me the eggs, Bunty." It wasn't Bunty's fault and Jingle said it wasn't hers, but

the eggs fell and cracked on the floor and the whites and yellows made the kitchen look as if the sun was setting.

"No matter, we have more eggs," said Jingle, laughing. This time Bunty did not drop them, and the eggs were beaten in a bowl. Then Jingle mixed with them some flour and lard and chopped up carrots and a few lettuce leaves. Then she made some crust out of flour and milk, put it on a pan, put on top of the crust the mixed up eggs and other things and, when she had pressed more crust on top of that she said:

"Now the pie is ready to bake." She put it in the oven and said: Now we'll play games until the pie is baked." Pretty soon the pie began to smell. "It's done," said Jingle. She took it from the oven and set it on the back porch to cool. "We'll play more games," she went on, "and then we'll eat my pie. It looks good"!

"Oh, I can hardly wait to eat it!" murmured Uffie Iffie.

But when the games were played, and Jingle went to the porch to take in the pie, IT WASN'T THERE!

"Oh, it's gone!" cried Jingle. "And look!" she pointed to some paw marks in the snow about the back steps. "Some of the Bad Chaps came here and ate my lovely pie! Oh, dear! Oh, dear!"

"Was that your pie?" asked a voice and around the house came hopping Uncle Wiggily and Mr. Twistytail, the fat pig gentleman. "Oh, I'm so sorry said Uncle Wiggily. "I thought Nurse Jane put it out there for me to eat as I came along."

"No, that was my lovely pie I made to treat my friends!" sobbed Jingle. "But was it a good pie, Daddycums?"

"Very good!" said Mr. Longears. "I don't know when I've eaten a better," and Mr. Twistytail said the same thing. "But there must be a treat," said the bunny uncle. "Here, take the children down to the ice-cream store!" and he gave Jingle some money so everything was all right.

(Copyright 1931, by Howard R. Garis.)

CANADIAN INDIAN FARMERS

Under the tutelage of the Department of Indian Affairs the prairie Indian has now become a successful agriculturist. The official record for 1928 show that 66,104 acres, in the Prairie Province alone, were sown to grain, from which 1,129,736 bushels were garnered. In addtion 971 acres were planted to root crops from which 61,448 bushels were harvested; and 87,766 tons of hay and other fodder were produced.

WEDDINGS

McNEIL—MARCOMBE

OMEMEE, Jan. 8 (Examiner Correspondence) — The following item taken from the "Alameda Despatch" will be of interest to the many friends of Miss Edna Morcombe who was very popular among the younger set, during the several years she spent with her grandmother, Mrs. Morcombe, Sr., and her uncle and aunt, Mr. and Mrs. C. L. Morcombe, King street.

"Old Sol shone his brightest on Tuesday, December 16, forcasting another happy couple many blissful years of married life. This is the wish of the many friends of Mr. and Mrs. William Edward McNeil, son of Mr. and Mrs. John McNeill, Alameda, Sask., and Miss Edna Angela Morcombe, daughter of Mr. and Mrs. Percy Morcombe, Portage La Prairie, who have entered into the holy bonds of matrimony. The marriage took place at the United Church manse at 10 o'clock, Tuesday morning with Rev. F. G. Purchase officiating. The bride was charming in her madeline blue frock of flat crepe with black velvet hat.

Mr. Roy McNeil, brother of the groom, escorted the happy couple.

Immediately after the ceremony the bride and groom left by train for their honeymoon trip to Winnipeg and Portage La Prairie at which latter point they spent Christmas with the bride's parents, before returning to settle in Alameda district. The community at large extends every good wish for the future to Mr. and Mrs. McNeil.

Presentation Made At Bailieboro Church

On, Monday morning last, December 29th, the Rev. P. W. and Mrs. Roberts were pleasantly surprised when a number of people, representing Christ's Church, Bailieboro, called upon them and presented Mr. Roberts with a very handsome club bag and Mrs. Roberts with a beautiful electric lamp, as a slight token of the respect in which they are held in that community. They also expressed their regret that Mr. Roberts' all-too-short ministry in this parish had come to an end, but assured him there would always be a warm welcome for himself, Mrs. Roberts and Mrs. Bedward in the home of members of Christ Church, Bailieboro. Replying on behalf of Mrs. Roberts and himself, Mr. Roberts expressed his deep appreciation of the handsome gifts and of the kind words that had accompanied them.

Rumored Successors To Lord And Lady Willingdon

Above, interesting camera studies of Earl of Cromer, who has been unofficially mentioned in London as possible next governor-general for Canada in succession to Lord Willingdon, and Countess of Cromer, second daughter of fourth Earl of Minto, governor-general to Canada in 1897-1904.

"Fierce Headaches Were Agony. Severe Backaches Broke Sleep."

Ends Trouble Quickly with "FRUIT-A-TIVES." Feels Like New Person.

"I was in agony with fierce Headaches, run-down and sickly. I had such severe Backaches I couldn't sleep a night. Stubborn Constipation also made me miserable.

"Then a friend recommended 'Fruit-a-tives.' I took just one box and they helped me at once. No more Headaches or Backaches. I sleep fine, my bowels are regular, and I feel like a new person. Able to do all my work. I would not be without 'Fruit-a-tives.'"—Mrs. Ross Stata, Chesterville, Ont.

Millions of Canadians praise "Fruit-a-tives" as the quickest, surest relief for headaches, back pains, constipation, nervousness, loss of sleep. There is a reason. This unique discovery of a brilliant Canadian doctor for the first time combines 6 o. the finest herbal tonics with a special secret extract of apples, oranges, prunes and figs—Nature's own remedies to make and keep you well. All concentrated into one small, easy-to-take tablet. No habit-forming drugs.

Stop being headachy, bilious, constipated, dizzy or nervous. Get "Fruit-a-tives" from druggist to-day. New health and vigor quick. Results guaranteed, or your money promptly refunded.

REPORTS TO BOARD OF EDUCATION.

MONEYS RECEIVED.

City Treasurer, Balance Municipal Grant	$25,750.00
Kiwanis Club, use of Auditorium	25.00
Govt. Grant, Auxiliary Classes	262.00
Govt. Grant, Kindergartens	162.00
Counties of Northumberland & Durham, tuition for County pupils	754.20
Fees, Text Books and Supplies	400.40
School Section No. 3, Smith, tuition for pupils attending the Public Schools	458.10
County of Peterborough, tuition for County Pupils	7,416.30
Govt. Grant, Academic Night Classes	93.33
Interest Nicholls Scholarship Debentures	100.00
	$35,421.33

PAYMENTS ENDORSED.

The payment of the following accounts was confirmed:

J. Young, $300; A. Laus, $21.60; Harry Mitchell, $3.00; Fred Drake, $4.40; Earl Francis, $2.80; Robert Reid, $10.95; Bell Telephone Co., $46.00; A. Hemstead $1.60; B. J. Lemmon, $10.00; A. Laus, $39.60; F. Drake, $10.00; Salaries Instructors at Night Classes, $3,967.25; A. Hope, $7.80; J. Wiley, $10.40;

FINANCE COMMITTEE.

Your finance committee beg to report and recommend the payment of the following accounts:

Peterborough Utilities Comm., $5.15; Peterborough Utilities Comm., $131.40; Peterborough Utilities Comm., $210.95; Midwest Canada Ltd., $27.00; H. J. Boyle, Ltd., $1.75; Archibald and Richmond, $18.75; W. R. Turner, $88.05; Regan and Shaughnessy, $37.07; C. H. Huffman & Sons, $221.85; Miller Powell Co., $38.50; Grant and Thorpe, $7.18; Peterborough Hardware Co., $1.85; Peterborough Utilities Comm., $6.10; Peterborough Lock Co., $1.06; Adamson and Dobbin, $4.00; E. Wand, $12.95; Coleman Bros., $13.47; H. B. Taylor & Son, $75.00; Higgins Hardware Co., $36.86; Dennisteel Ltd., $18.80; Cooney Cartage & Transport, $2.00; The Shell Co. of Canada, $10.00; The MacMillan Co. of Canada, $1.24; National Refining Co., Ltd., $5.54; R. Fair & Co., $2.94; Fannings Laundry, $1.85; R. H. Hunter, $5.67; J. Penrose, $5.42; The Merchants Press, $10.61; Miss B. Latimer, $1.45; R. J. Soden, $97.96; Williamson & Son, $15.72; Brown Bros., $3.08; Peterborough Examiner, $32.05; Can. Dept. Stores, 80c; Ingram and Bell, $91.35 Central Scientific Co., $30.58; Peterborough Examiner Ltd., $6.06; Fannings Laundry, $2.26; A. R. Williams Co., $14.00; Higgins Hardware Co., $3.50; Peterborough Lumber Co., $21.28; Hamilton Engineering Co., $5.00; Peterborough Hardware Co., $17.12; Kingan Hardware Co., $27.86; Grant and Thorpe, $76.24; The Illustrated Milliner, $6.50; Pyrene Manfg. Co., $26.00; Silverwoods Dairy Ltd., $3.85; E. F. Mason, $17.47; Lewis Bros. Ltd., $33.92; R. J. Soden, $19.85.

Your Committee also recommend that the Treasurer be paid the sum of $25.00 for Petty Cash.

RAILWAYS AND COAL

Railways in Canada consumed 5,200,000 tons of Canadian coal in 1929.

Husbands praise this delicious meal

One of the Clark Family

RECIPE: Place contents of can of Clark's Pork and Beans in earthen dish or bake pan. Mix in teaspoonful of dry mustard. Place slices of bacon or salt pork on top, then pop dish into oven—when heated through—serve.

Let the Clark Kitchens help you for quicker and better meals.

Prepared in Canada for more than 50 years.

CLARK'S PORK and BEANS

(With Tomato, Chili or Plain Sauce) 84

W. CLARK, LIMITED. Establishments at Montreal, P.Q., St. Remi, P.Q., and Harrow, Ont.

How VIROL builds FOR LIFE

GEORGE POVALL TO-DAY

PROOF that only VIROL can show

At 6½ months, Feb. 8th, 1909, George Edward Povall, 3, Central Fire Station, Salford, Eng., wasted away until he weighed only 6 lb. 8 oz. "He was nothing but skin and bones" (see Photo 1). Then he was put on Virol. On March 9th, 1910, just thirteen months after he was first given Virol, he weighed 31½ lbs. and was the fine healthy baby you see in Photo 2.

Not only did Virol effect an immediate improvement in this terrible case of wasting, but it laid the foundations of healthy growth and development. Since Virol saved his life, George Povall has not had a single day's sickness. He has won prizes for running, played football regularly, and to-day he is a well-built, muscular boy of 18, in perfect health (see picture at top), as the doctor who attended him in his first and only illness has certified in a letter written recently.

But Virol is not only a life saver. Its extreme value to mothers lies in this. "Virol builds up weakly children or children you are "just a little bit anxious about," to really robust permanent health."

SAME BOY WHEN A CHILD

Feb. 8th, 1909. Age 6½ months; weight 6½ lbs. BEFORE TAKING VIROL

March 9th, 1910. Age 1 year 7 months; weight, 31½ lbs. AFTER 13 MONTHS on VIROL

These are guaranteed to be genuine photographs and accurate particulars of George Edward Povall. This and every other case published by Virol, Ltd., are open to the strictest investigation by any Doctor interested.

VIROL
THE FOOD OF LIFE
Sold in 16 oz., 8 oz. and 4 oz. tins.

Canadian Importers: BOVRIL LIMITED, MONTREAL
Sole Representatives for Canada: HAROLD F. RITCHIE & Co., LIMITED, TORONTO 4

Neighborly Notes

Please Phone Items to 1600 or 1601

Mr. H. A. Fife, who, after many years' residence in this city, removed to Cedar Rapids, Iowa, some time ago, to assume his duties there as an electrical engineer with the Quaker Oats Company, and who has been in Peterborough since August last, convalescing from illness, left this week for New York City, to sail on Friday on a C.P.R. cruise to the West Indies. Mr. Fife will be accompanied by his daughter, Mrs. Walters of Toronto.

• • •

Mr. and Mrs. Gerhard Loescher, of Long Island, N.Y., spent the holiday season visiting the latter's parents, Mr. and Mrs. J. Freeman, Patterson Street.

• • •

Mrs. W. E. Goodchild and children, of Toronto, spent the holidays with the former's parents, Mr. and Mrs. J. Hunter, Charlotte Street.

• • •

Mr. and Mrs. Edward Stansfield of Chamberlain Street, were surprised last evening by a large number of their friends who assembled at their home to celebrate with them the twenty-fifth anniversary of their wedding. The celebrants received a large number of handsome gifts. The evening was enjoyably spent in a program of games and dancing, followed by the service of dainty refreshments. Among those present were Mr. and Mrs. W. McLarnon and daughter Rose, Mr. and Mrs. H. McLarnon, Mr. and Mrs. W. Sandiford, Mr. and Mrs. W. McLaren, Mr. and Mrs. C. B. Francis, Mr. and Mrs. Junst, Mr. and Mrs. Taylor, Mr. and Mrs. Davies and daughter Muriel, Mrs. and Miss Hubbard.

• • •

Miss Doris Robson, of Trent River, spent Sunday with Miss Leone Boyd, at Marmora.

• • •

Mr. John Crane, Weller Street, is in Toronto to-day attending the wedding of his son, Mr. John Halliday Crane, to Miss Lorna Margaret Somerville. The ceremony took place quietly this afternoon at St. Paul's Anglican Church.

• • •

Miss Evelyn Craw, B.A., Girls' Work Secretary of Toronto, who will speak at the Girls' Rally on Saturday and Sunday, will be the guest of her aunt, Miss M. Craw, Water Street.

• • •

Mr. and Mrs. H. Gray, of 489 Aylmer Street, were hosts last evening at a jolly linen shower held at their home by a number of the friends of Mrs. H. Barry (formerly Miss Jean Ford), in her honor. The evening was pleasantly spent in the enjoyment of dainty refreshments. Arrangements were in charge of Miss Hazel Gray.

• • •

Following the marriage of Miss Lorna Margaret Somerville to Mr. John Halliday Crane, to take place quietly in St. Paul's Anglican Church to-day, a few of the bride's friends are returning to the home of her mother, Mrs. Blanche Hunter Somerville, 16 Spadina Gardens, for a small reception.

• • •

Mr. and Mrs Jack Edey and daughter of Cochrane are visiting the former's parents, Mr. and Mrs. E. B. Edey, Aylmer street.

• • •

Mrs. K. MacInnis of McDonald street has returned home after visiting her daughter in Stratford.

• • •

Mr. John Nugent celebrates to-day the eighty-second anniversary of his birth.

• • •

Miss Gwen Dobbin of Stewart street entertained the members of the Peter Robinson Chapter I.O.D.E. at her home last evening. The meeting was mainly taken up with nominations of officers for the coming season, the nominating committee being appointed, in the Misses Amy Beal, Jean Kelly and Cora Clark. It was decided to ask each member to have a table of bridge some time during the month and to bring a dollar to the next meeting. At the conclusion of the business session, dainty refreshments were served, in charge of Miss Hasel Buller. The table was attractively arranged with a centerpiece of narcissus and pink carnations and pink candles in silver holders. Coffee was poured by Mrs C. E. Graham, assisted by Mrs. Ray Brown, Mrs. W. Derry, Miss Cora Clark and Miss Daisy Davidson.

• • •

Mr. and Mrs. I. N. Bell of 114 London street are quietly celebrating to-day the fifty-eighth anniversary of their wedding day. On this day also, their daughter and son-in-law, Mr. and Mrs. Ernest Rosborough, are celebrating the twenty-ninth anniversary of their wedding

• • •

Mr. Charles Kitney has returned to Toronto to resume his studies at Victoria College, after spending the holidays with his parents, Mr. and Mrs. C. F. Kitney of Otonabee.

• • •

Mr. Stan Hunter of North Bay spent the holidays with his parents, Mr. and Mrs. J. Hunter, Charlotte street.

• • •

The Rev Canon F. J. Sawers of Toronto, formerly of this city, attains another birthday anniversary to-day.

• • •

Mrs. F. J. A. Hall, Downie street, left this week for New York, to sail on one of the C.P.R. boats for a cruise to the West Indies. Mrs. Hall is accompanied by her aunt, Mrs. J. T. Hall of Yorkton, Saskatchewan.

• • •

Miss Ida McBride, B.A., has returned to Toronto to finish her course at the Ontario College of Education, after spending the holidays with her parents, Mr. and Mrs. F. C. McBride of Water street.

FASHION SERVICE

Of course you'll want a pastel crepe silk frock to brighten your winter wardrobe.

And this one is full of charm and practicality.

It poses a cirdular flounce around it just below the hips to give youthful animation to its slender skirt, that bursts into graceful fulness at the hem.

It offers a charming variation of the capelet collar that ties in a bow at the front.

It's so versatile for afternoons or Sunday night dining and dancing.

Style No. 2904 may be obtained in sizes 14, 16, 18, 20 years, 36, 38 and 40 inches bust.

Chiffon, lace, wool crepe, satin crepe, canton crepe and flat crepe lend themselves beautifully to this model.

Size 16 requires 4¼ yards 39-inch.

Our large Fashion Book shows how to dress up to the minute at very little expense. It contains most attractive Paris designs for adults and children, embroidery, etc.

Be sure to fill in the size of the pattern. Send stamps or coin (coin preferred).

Price of book, 15 cents, or 10c when ordered with a pattern.

Price of pattern, 15 cents.

The Examiner:
Please order for me:—
Pattern Number.....
Size .....
My Name.....
Address .....
.....
In enclose 15c in payment.
Allow five days for return

School Reports

SCHOOL REPORT S. S. No. 7, DOURO

V. Class—Joseph Sheehan, 72; Edna Kennedy, 59.

Sr. IV.—Sarsfield McGuire, 79; Gerald Walsh and Francis Sheehan, 76; Blanche Allen, 75; Richard Sheehan, 74; Helen Leahy, 72; Margaret Carveth, 69; John Leahy, 67; Kenneth Cavanagh, 61.

Sr. III. to Jr. IV.—Michael Leahy, 75; Eileen Leahy, and Howard Walsh 72; Ernest Brunet. 69.

Jr. III. to Sr. III.—Emmeline Towns, 73; Zeta Kennedy, 70; Bernardine Allen and Helen O'Brien, 69; Oliver Leahy (absent for exams.)

Jr. II. to Sr. I.—Mary Carveth, 71; Teddy Moher, 69; Lillian O'Brien and Brigid Sheehan, 65.

Sr. I.—Stephen Leahy, Helen Allen.

Sr. Primer.—Charlie Sheehan, Elmer O'Connel, William O'Brien, Gerard Leahy, Jean Allen.

Jr. Primer—Eileen Ayotte, Norine Moher.

Large Pimples Over Body. Itched and Burned. Cuticura Healed.

"I was bothered with pimples that affected my face, neck, arms and limbs, and spread all over my body. They were very large, and the more I scratched the more they itched and burned. The irritation was almost unbearable, and my clothing aggravated the breaking out. I could not sleep night or day.

"I read an advertisement for Cuticura Soap and Ointment and sent for a free sample. I got relief so purchased more, and after using four cakes of Cuticura Soap and three and a half boxes of Cuticura Ointment I was healed." (Signed) Mrs. Joseph Polowy, Hilliard, Alberta.

Soap 25c. Ointment 25 and 50c. Talcum 25c. Sold everywhere. Sample each free. Address Canadian Depot: J. T. Welt Company Limited, Montreal.

Just Between Us Women

A daily chat with Examiner neighbors conducted by Anne Wilcox

The question of enamel cloth came up recently over the tea cups when the general discussion was of household problems, and it was amazing the number of uses to which this had been put while others admitted they didn't know what the term meant!

• • • • • • •

The word enamel in its original meaning signified a hard glassy compound that was fused upon the surface of metal. This enamel was opaque or translucent and now it has even been made so clear that the name transparent has sometimes been applied to this type.

• • • • • • •

The first broadening of the meaning was when articles treated with enamel were themselves called enamel instead of just the coating.

• • • • • • •

From this time on the term has gradually become applicable to a variety of things. Teeth for instance are said to have a natural enamel in the hard polished coating overlaying them.

• • • • • • •

A very hard burnished varnish or lacquer finish given to leather, cloth or paper comes under the definition of enamel, and finally there comes a cloth with a finish that is impervious to water and which is pressed onto a textile whether it stiffens the textile or permits it to remain flexible and whether it has a glossy surface or not.

• • • • • • •

This is termed enamel cloth and it is a direct descendent from oil cloth which is sometimes to-day called floor cloth because it was originally intended for a durable floor covering with a pattern that could be used instead of carpet and be less costly.

• • • • • • •

In 1847 a man by the name of Michael Nairn, of England, conceived the idea of mixing oil and cork fibre together with various other less important ingredients in such a way that it could be applied to canvas by a certain process to make a superior and more durable floor than the textile finish minus the cork.

• • • • • • •

Various improvements have been made over this initial process but the principle remains the same, though the names of the finished products are diverse.

• • • • • • •

When this finish minus the cork was so adapted and modified that it could be made thin enough to be used as a waterproof finish for a textile to be used for other purposes than a floor covering, it went by the name of table oilcloth.

• • • • • • •

It was stiff and would crack but to-day it can be so flexible that unless actually creased it does not crack nor does it have a glossy surface, necessarily This the highest grade is termed enamel cloth. It is a labor saving textile for kitchens and bathrooms especially.

• • • • • • •

The uses to which it is put are endless. It is wonderfully well-adapted to cover for tables, and it has been used for kitchen and bathroom curtains. It is a substitute for leather, and in this form it is excellent for the binding of cook books.

• • • • • • •

To attempt to enumerate its uses would be impossible. It now comes in endless attractive patterns even in damask designs although its correct use as a substitute for damask pertains only to kitchen cottage and camp requirements.

• • • • • • •

As it is seen enamel cloth is a superior grade of kitchen oilcloth and it is frequently called by this latter name.

OFFICERS INSTALLED ST. JAMES' W.M.S.

Several Interesting Papers Read By Members at Society Meeting.

An impressive installation service conducted by Rev. Mr. Moorhouse, marked the first meeting of the New Year in St. James' W.M.S. Auxiliary on Tuesday afternoon. The consecration hymn, "Take My Life," opened the service and was followed by prayer. The executive was called forward, installed into their various offices, and addressed by their pastor in a few inspiring words.

The chair was taken at this juncture by the president, Mrs. Moorhouse, who dispensed the business of the day with precision and dispatch.

Left-over business from the annual meeting included the appointment of pianist and auditor, these being Mrs. Sollitt and Mrs. Wagar respectively.

Assistants to Mrs. Plunkett, the Strangers' Secretary, were Mesdames Pife and Sloane. These ladies, together with Mesdames Church, Copson and Wagar also comprise the reception committee.

Mesdames English, Woodley, Church and Miss Kidd form the finance committee under the convenorship of Mrs. Armstrong, Secretary of Christian Stewardship.

Mrs. W. D. Sargent was appointed assistant to the Temperance Secretary, Mrs. Beavis.

Delegates as follows were appointed to the Presbyterial meeting, to be held in Trinity United Church, Jan. 20 to 21. Mrs. Beavis and Mrs. Curtis, with Mrs. Rose and Mrs. Payne, alternates, and Mrs. Plunkett was appointed representative to the Local Council of Women.

The roll was responded to by twenty-five members, after which a New Year's hymn created a diversion.

The past year has been unique in the history of the society, in that there have been three acting presidents. Mrs. Sollitt, second vice-president, gave a short resume of "The year that is over," and brought greetings from the past President, Mrs. J. H. Dudgeon of London, and from Mrs. Woodley, 1st Vice-President.

Reports of an interesting character were presented by the secretaries of the various departments: Treasurer, Mrs. English; Corresponding and Press Secretary, Mrs. Wagar; Strangers' Secretary, Mrs. Davidson; Secretary of Christian Stewardship, Mrs. Armstrong; Secretary of Temperance, Mrs. Plunkett, Associate Helpers' Secretary, Mrs. Church; Secretary of Baby Bands, Mrs. Copson; Supply Secretary, Mrs. Payne; Mission Band Leader, Miss Connie Wagar.

A beautiful devotional reading on The Lord's Prayer, was given by Mrs. Davidson, and provided much food for thought. A brief prayer was then offered by Mrs. Curtis.

A challenge was brought to the W.M.S. workers in the splendid New Year's message by Miss Kidd. "We are not satisfied with the record of last year," said the speaker, "and we promise ourselves that the New Year will be entirely different. But there are few violent changes in the lives of human beings, for New Year's resolutions are but frail things at best; perhaps because they are rather half-heartedly made. Never before was whole-hearted devotion to high principles in so great demand as it is to-day. We must learn that the 'little things' of everyday life are the ones that count. We will be given strength to do the big things, for our task is never greater than His Grace. To bear our burdens without complaint is good, but to bear them as if they were a joy—that is triumphant. Worth-while fruit may be borne only at great cost and sacrifice. The great curse of to-day is selfishness, so our great resolve for this New Year should be to conquer self.

"What if the Master's work is hard? Let us go forward with eager hearts and glad that we are counted worthy to bear great burdens for Him."

This initial meeting with its augury of good things for the future, was brought to a successful conclusion with prayer offered by the President, Mrs. Moorhouse.

JUDGE DISMISSES FREEBURN APPEAL

One Month's Imprisonment and Fine of $200 For Selling Liquor Upheld.

Re-echoes of the Freeburn case which aroused intense interest throughout the district during the past summer, were heard at Lakefield yesterday, when His Honor Judge E. C. S. Huycke dismissed the appeal of Delbert Freeburn, convicted by Police Magistrate O. A. Langley for selling liquor unlawfully manufactured, and upheld the sentence of one month's imprisonment and a fine of $200 or, in default of payment, a further period of six months' imprisonment.

The appeal, it will be recalled, was heard before His Honor, in the December Court at Lakefield, when Freeburn was legally represented by Hon. G. N. Gordon, K.C., with Norman Somerville, K.C., of Toronto and J. R. Corkery representing the Crown.

It is understood that under the provisions of the Inland Revenue Act, Freeburn has the further right of appeal within fifteen days from the delivery of judgment, and in the interval he has returned to his home at Bobcaygeon, where he is considering the question of lodging a further appeal.

Colds Checked
By modern vaporizing ointment—Just rub on
VICKS VAPORUB

At a funeral of the manager of the Rickmansworth, England, water works, the coffin was conveyed through the streets on a wagon drawn by a traction engine.

SILVER FOX, MUSKRAT, AND MINK.

Ten years ago the total value of fur-bearing animals on fur farms in Canada was placed at $4,723,105. The industry to-day represents a capital investment of practically four times as much as in 1920. As one might expect, the silver fox heads the list with a capital investment of $14,922,378—an increase of $10,400,000 over 1920. The next on the list is muskrat, with an investment of $562,749, and the third mink with $328,928 invested.

ADVERTISE IN THE EXAMINER

Your Greatest SAVINGS!

AT BARRIE'S LIMITED

FUR COAT SALE

which continues with unabated interest in the luxurious expertly tailored Furs being sold.

AT AND BELOW ACTUAL COST

Here you'll find the most wonderful display of Fur Coat values in Peterborough—Coats that are worth many, many more dollars than the prices asked.

The public are also reminded that our unloading at cost is a drastic measure to keep our factory running by replacements of present stock. This is a distinct contribution in relief of the unemployment situation—a furrier's way of meeting existing economic conditions in the fur trade. And every purchaser of a Fur Coat is also a contributor to this objective.

This is your opportunity to buy a beautiful Fur Coat or Neckpiece at prices never so low in our history. **Compare both Furs and values with others.**

Bargains of a Lifetime

Hudson Seal Coats

Trimmed shawl collars and cuffs of Kolinsky, Squirrel, Fitch, Mink or Alaska Sable, also all plain. Greatest values ever before offered at from **$150 to $285**

Electric Coats
(French Seal)
Trimmed Shawl Collars and Cuffs of Alaska Sable, Kolinsky, Mink, Squirrel or Fox, also all plain. Priced from .....
$57.50 to $110

Muskrat Coats
Reg. values up to $195
Now extra special value at
$65 to $95

Persian Lambs
Large Trimmed Shawl Collars and Cuffs of Kolinsky, Mink, Squirrel, or Alaska Sable, also all plain. Priced from .....
$115 to $285

Fancy Fur Coats
These include Beaver, Mink, Squirrel, Broadtail, Racoon, Caricul and Caricul Paws. All on sale . .
Regardless Of Cost

To Keep Our Factory Running

ALL MATERIAL, REPAIRING, REMODELING OF COATS AND MADE-TO-ORDER FURS AT AND BELOW COST

Between now and Spring all skins, linings and other materials, also made-to-measure Coats, will be priced **at cost and in some instances below cost.** This is in order to retain Fur work for Peterborough workers, thus increasing the circulation of wage expenditures in this locality—amongst farmers, merchants and others. And to that end we give our services and advice FREE.

Furs from Trapper to Wearer

Barrie's

Manufacturing Furriers
312 George St. Phone 340

Norwood Combines Win From P.H.C. Juniors 4-3

VOYER SINKS KEMPT'S PASS IN THIRD FRAME TO BREAK DEADLOCK FOR 4-3 VICTORY

"In the Red" at End of Second, Petes Tally Three Goals in Last Frame.

HARD TEAM TO BEAT.

Visitors Play Nice Combination to Keep Foley in Locals' Nets.

That hoary wisecrack which is repeated so often in sport circles, "You never can tell until the last bell is tolled" proved true again last night at the Brock Street Arena when Havelock Combines and Peterborough Hockey Club did battle in a junior O.H.A. fixture.

Alex. Kempt's Combines appeared set in the third period to hand Jimmy McMartin's blue-sweatered athletes a 3 to 0 shut-out when the Peterborough youngsters suddenly went berserk and ran in three goals in a hurry to tie the score. Then the lads from Down-East had nothing else to do, but go out and win the game all over again. This feat they accomplished, but only after a whirlwind tussle, when Kempt gave Voyer a pass in front of the Petes' nets with less than five minutes left to go.

All the excitement was crowded into that final gallop. Up until that time the Combines had controlled the play. In the first period they out-speeded the Petes all the way and grabbed off a lead of two goals. In the second the blue and white put more punch into their work and succeeded in holding the Combines off the score sheet. Early in the third stanza the Combines boosted their count up one and the prospect took on added glum for the Petes' supporters. However, the Petes gingered up and with such success that within little more than ten minutes they had pushed in three goals and knotted the score. Then the battle started for the winning tally with only five minutes to play. A minute later Havelock forged to the front again and they remained there, although hard-pressed by the 'rarin' blue shirts.

Hard Team to Beat

Once more it was evidenced that Alex. Kempt's lads will be a tough obstacle to surmount in the hunt for group honors. Also the game served to show that the same jinx that has been dogging the Peterborough Hockey Club's junior teams for the past five years is still hot on the trail.

The Combines were led by a pair of fast-skating defence men in McLaughlin and Shannon. Not only was this pair's work outstanding in staving off attacks but both were great playmakers and McLaughlin's rink-end rushes were always dangerous. He started the Combines off with their first goal and had a hand in two others.

Good Forward Line

The forward line of Thompson, Voyer and Kempt consistently outskated the Petes during the early part of the contest, and they combined so effectively that Goalie Foley between the Petes' posts was given a busy evening. The alternates also made their presence felt, and Beavis gave a neat display in the nets.

The Petes failed to display much form until they unlossed that third-period attack. Epps, their rangy centre, began to unwind and he several times traversed the length of the rink on solo efforts. McCollough had difficulty in breaking away in the early part but toward the end he untangled himself and engineered some dangerous attacks. His work on defensive was always good, along with that of Wood, who also stepped on the gas toward the end. Jones and Scollard both shaped up effectively on the forward line, and the others all toiled effectively. Foley gave another smart display of net-tending.

The Teams

Havelock Combines—goal, Beavis; defense, Shannon and McLaughlin; centre, Thompson; wings, Voyer and Kempt; alternates, Rathwell, Shearer and Goodin.

Peterborough Hockey Club—goal, Foley; defence, Wood and McCollough; centre, Epps; wings, Tuck and Jones; alternates, Begley, Scollard and Thirnbeck.

Referee—Walter Jackson.

During the first period the Petes failed to shine much, while the Combines combining with three-men offensives and with McLaughlin and Shannon taking a big share in the puck-carrying.

Tuck and Jones combined but Jones' shot missed the open net on Tuck's rebound. McLaughlin led an attack but smart work by Foley foiled the well-manouvered attempt. Epps went down but Tuck missed the rebound. McLaughlin came right back but again Foley proved himself. Thompson went through on top of Foley on a combination play. McLaughlin earned the first goal when he outskated the Petes' forwards, faked a pass to split the defence and waltzed in on Foley.

Edge on Play

Havelock had a noticeable edge on the play and Foley was getting much work. From a face-off at the blue line, Kempt lifted the rubber into the twine for the Combines' second counter. The goal closed the period.

The Petes seised a bigger share in the entertainment when McLaughlin early in the second period drew a penalty, the first of the game, for boarding Epps. Jones went through on top of Beavis. The Petes missed several golden opportunities at the goal mouth. Voyer and Kempt went down together to beat the defence, but Foley out-guessed them. McCollough's shot cleared the nets by two feet after he circled the whole way down. The Petes continued to have a fair share of the play, but with the close checking neither of the teams developed dangerous chances. Most of the Havelock efforts were of a combination nature while the Petes limited most of their work to solo efforts.

With Shearer taking a forced rest at the start of the third, Epps staged a dangerous rush. Scollard was benched and McCollough followed him to put the Petes two short. They held off the attack until Scollard was back and then Thompson snared a goal from a scramble at the Petes' defence.

With the count 3 to 0 against them the Petes seemed to take on new life. Jones went down, but Beavis saved. Jones returned on a combination effort with Wood, and then Scollard and Epps combined to maintain the pressure. The game was held up momentarily while it was disputed whether Scollard had scored or not. Referee Jamkson ruled that he hadn't.

Shearer and Thompson drew penalties, but the Combines were at strength when Epps winged a shot from the blue line into the twine behind Beavis.

Wood and Scollard combined, but the shot was wide. Jones picked up the rubber after it rebounded out from behind the nets and buried it in the nets for the Petes' second goal. Two minutes later Epps shot from far outside the blue line. The puck hit the skate of a Havelock played. Tuck tore in and recovered it and scored.

With the count knotted, both teams speeded into the contest. Forty-five seconds later Kempt and Voyer combined for the goal that won the game.

Both teams appeared rather spent in the remaining minutes' play. The Combines played cautiously while the Petes unsuccessfully tried to pierce their defence.

Summary

First Period:—
1—Havelock Combines, McLaughlin 15.00
2—Havelock Combines, Kempt.. 4.30
Second Period:—
No score.
Third Period:—
3—Havelock Combines, Thompson 3.30
4—Peterborough, Epps 7.10
5—Peterborough, Jones 2.45
6—Peterborough, Tuck 3.15
7—Havelock Combines, Voyer (Kempt) 0.45
Penalties—Havelock Combines (5), McLaughlin, Shearer 3, Thompson; Peterborough (2), Scollard and McCollough.

HOCKEY SCORES.

Following are the results of hockey games played last night:

INTERNATIONAL LEAGUE
Pittsburgh ....2 London 0

ONTARIO LEAGUE
Oshawa .....4 Guelph 2
Kitchener.....2 Stratford 1
Niagara Falls...5 Galt 0

UNIVERSITY HOCKEY
Harvard .....9 U. of T 0
Mass. Aggies...9 Conn. Aggies 0
Yale .....8 Boston 2

CANADIAN-AMERICAN LEAGUE
Providence.....4 New Haven 1

O.H.A. INTERMEDIATE
Hespeler .....4 Guelph 6
Woodstock .....2 Preston 1
Chatham.....3 Blenheim 2
Alvinston .....3 Glencoe 2
Watford .....5 Petrolea 0

O.H.A. JUNIOR
Havelock.....4 Peterboro' H.C...3
Oakville .....1 Milton 5
Woodstock .....2 St. Mary's 1
Paris.....3 Ingersoll 1
Kingston.....6 Belleville 2
Perth .....4 Brockville 2

THUNDER BAY LEAGUE
Port Arthur....2 Fort Frances 1

NORTHERN LEAGUE
Junior
Haileybury.....6 Cobalt 5

ONTARIO LEAGUE

	G	W	L	T	F	A	P
Guelph	4	3	1	0	11	7	6
Galt	4	3	1	0	12	10	6
Stratford	4	2	2	0	13	8	4
Oshawa	4	2	2	0	10	10	2
Niagara Falls.	4	1	3	0	8	19	2
Total goals 64 64							

NEXT GAMES
Friday—Niagara Falls at Kitchener; Guelph at Oshawa.
Saturday—Stratford at Oshawa.

CANADIAN-AMERICAN LEAGUE

	G	W	L	T	F	A	P
Springfield ..	15	13	2	0	68	30	26
Providence ..	18	10	4	3	55	34	23
New Haven .	19	6	11	2	30	57	14
Boston	18	6	12	0	40	54	12
Philadelphia.	17	5	11	1	28	46	11
Total goals 221 221							

NEXT GAMES
Saturday—New Haven at Springfield; Philadelphia at Boston.
Sunday—Springfield at New Haven; Philadelphia at Providence

Three Junior Games In South-End League

Three junior games in the South End City League are slated for tonight at the Sacred Heart rink. The Pirates and Canucks take the ice at 6.30, followed by Choates and the Stars at 7.30, while at 8.30 the Pirates come back to do battle with the Electrics.

These will be the first junior games of the league this year and should give the fans a line on the boys—none of whom is over twenty years old.

FIGHTERS OF YORE NOT BUSINESS MEN OF TO-DAY

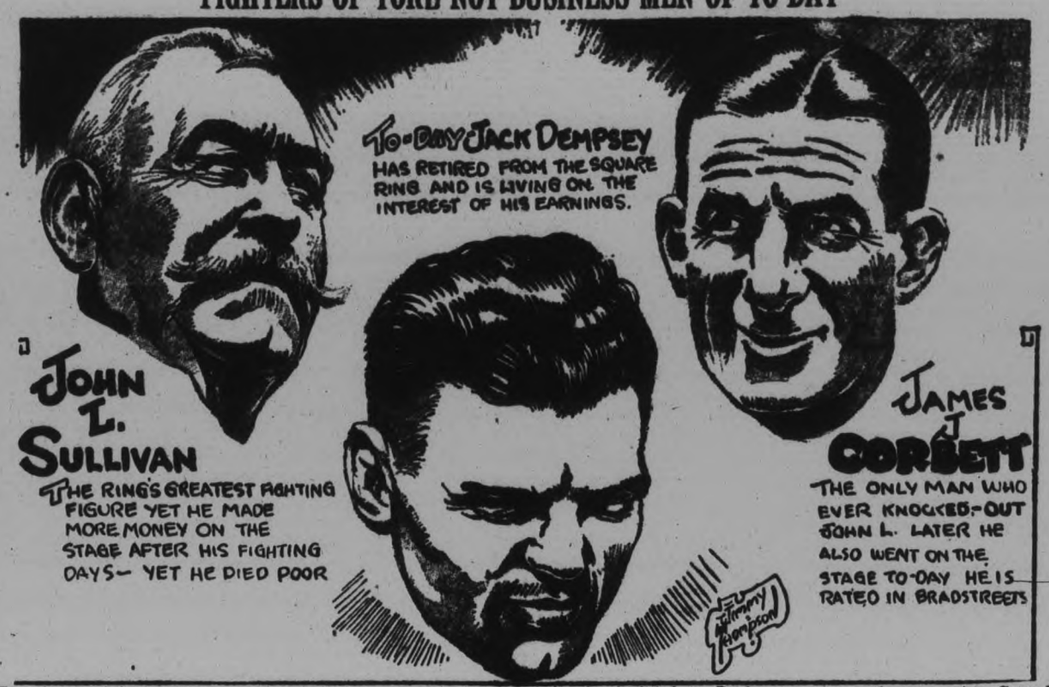

The fighters of former days were not the business men that the boys in the game today are. John L. Sullivan, the greatest fighter that ever stepped into a ring, lost the only fight of his career to James J. Corbett, the purse for which totalled more than all his other prizes put together, on a winner take all basis. Jack Dempsey made enough out of the first old-timers to make a financial success of his calling and today he is listed in Bradstreets. Jack Dempsey made enough out of the ring to live in luxury on the interest and he is playing ball with some of the sharpest shooters. The leader of them all is beyond a doubt the gentleman marine, Gene Tunney. This Midas of the ring garnered two million dollars in two years and then turning his back on the game, married into money.

MEETING OF SOCCER LEAGUE TO DISCUSS SUBSTITUTIONS

Quebec Clubs Will Introduce Motion At Annual Meeting In Montreal

MAY TRY IT OUT

(Special to the Examiner—Copyright 1931)

TORONTO, Jan. 7—The question of allowing substitutes in soccer will agai nbe brought up at the annual meeting of the National League to be held in Montreal at the latter end of the month. The eastern section of the league will introduce the motion.

This has long been a bone of contention in soccer circles, and in Great Britain, generally, they will have nothing to do with the move, though there is a growing feeling that something should be done to alleviate the distress caused by a team having to play a man or two short when men have been injured.

Last season the eastern section had the same amendment on the agenda, but the western people from Toronto and Hamilton voted it down, but this year there seems to be more chances of success, as those who follow other sports in this country have been getting their views before soccermen, and the Dominion association discussed the matter at their last annual meeting—though without coming to any definite decision.

It is generally understood that the substitution move will come in the form of asking the D.F.A. for permission to use them in one or more competitions rather on the lines of an experiment, and only where the introduction would not interfere with the ideas of other leagues, so there was no clash.

The question is one that has a lot to be said in its favor and if the National league allows it in their own games the experiment will be watched with a great deal of interest by all other soccer bodies. Of course the idea is not to allow a team to substitute at will as is done in many other sports, but only to allow a previously named substitute to take the place of a player who is injured during the game.

Of course this will bring up the question of who is to decide whether the player is injured or whether he is only faking so that some player who is in better condition can be rushed into a game during its dying moments to strengthen the team. This is a matter that would have to be left to the honor of the club concerned and surely the game is big enough for this. The sight of seeing one team play with only nine men against eleven in the final for the Dominion championship as happened in Toronto some years ago is not in the best interests of the game. On that occasion two players of one team had their legs broken and though the team was so handicapped the remaining nine players put up a valiant battle.

Sad Days for Scotland

Fred Kennor in an English publication has the following comment to make on the International situation:

It has been freely stated that the action of the Football League clubs in refusing to release players for International matches reduced this season's competition to a farce. But it is often possible to get lessons from a farce.

Personally, I am glad the situation arose, as it led me to one of the great moments of my life. Because of the "ban," Wales had to meet Scotland with what was described as a "scratch" eleven. I was skipper, and I confess I had misgivings.

We had many young players with no experience of the class of football into which they had been plunged; who, a few weeks previously, could not have possibly have dreamt of wearing a Welsh international jersey. It was, according to the critics, the sort of team which would be beaten by as many goals as the Scottish players cared to score.

But there was no slaughter of the innocents. They stood their ground valiantly, and drew the match at one goal each. Scotland was staggered.

A Football Crisis

Then I wondered if some of us, playing regularly in first-class football, had not taken it rather too much for granted that were miles ahead of the best amateurs or the best players outside regular league football. I can well imagine the result of that match acting as an inspiration to Welsh-born footballers in general.

While the "amazing" result was most gratifying to the "scratch" Welsh side, and those who selected the men, it must have been a sad blow to Scottish pride. It is not my job to "rub it in." But that game, plus other recent results, should have had the effect of rousing Scotland to a sense of her football responsibilities.

The lesson for Scotland, as I see it, is the ancient one that you can't have the cake and the ha'penny too. For years we have been told that Scotland always produced the best footballers. We have had it drilled into us— and managers of English clubs have acted on this drilling—that the cute, the brainy, the skilful, and the subtle footballers came from north of the Tweed. Scores of thousands of pounds have been paid English clubs for Scottish footballers.

Many of these men have been well worth the purchase price. But Scottish football has suffered.

A team of home Scots, representing the Scottish league, recently lost to an English league eleven by seven goals to three. Even in that game two of the three goals credited to the Scottish league were scored by an Englishman.

The moral, as I see it, is two-fold. Scotland cannot go on selling footballers to England and yet maintain the standard of play in the homeland. It seems obvious, too, that the Scot is not such a complete footballer, generally speaking, unless he has experience of the "different" football played in England.

English football is in the ascendant. Scottish football is on the downgrade. I think those must be the conclusions. Whether the migration of the best Scots to England is the main reason I must leave others to judge. But whatever the reason, Scotland must think deeply. Her reputation for turning out all that is best in the football sense is in danger. Scotland must continue to find, train, and develop real footballers. Then England—and, to a lesser extent, Wales and Ireland—will be left with incentive to improve football will be better.

Our Boarding House - - - - - - - - - By Ahern

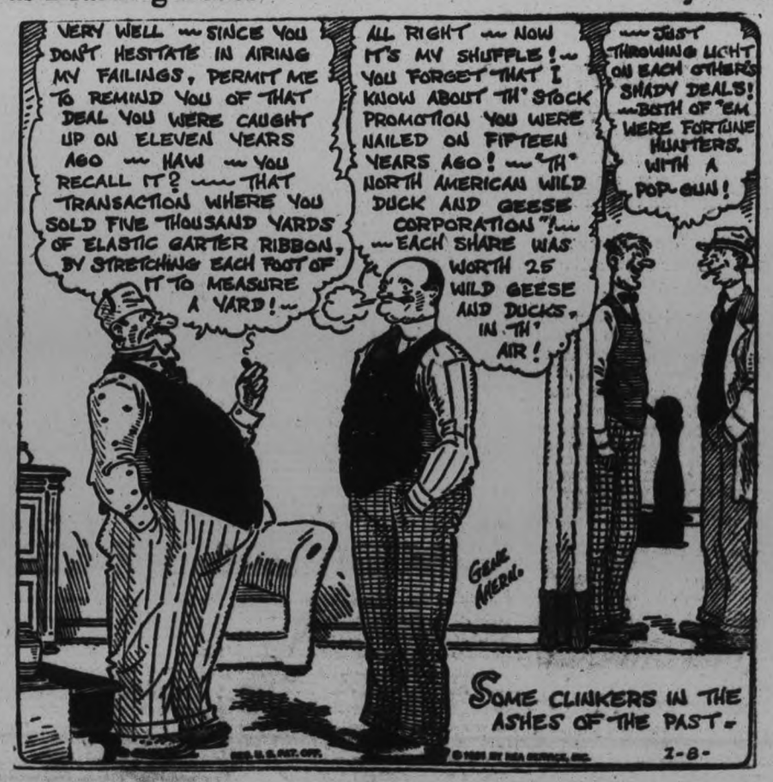

WASPS DEFEAT TECUMSEHS 2-0

Yellow Jackets Oust Londoners From Fifth Place in Standing.

LISTLESS TUSSLE.

TORONTO, Ont., Jan. 8 (C.P.) — After taking a 3 to 1 beating in Windsor on Tuesday night, Pittsburgh's hard-hitting Yellow Jackets came right back at London last night and defeated the Tecumsehs handily by 2 to 0, to oust the Londoners from fifth position in the standing to sixth.

The teams are the products of hockey's two David Harums, as both Manager Roy Schooley of the Yellow Jackets and Manager Roy Brothers of the Tecumsehs, have traded more players than any other mentor in any league.

Schooley's latest machine gives indications of proceeding much higher in the standing. Last night the Wasps clearly outplayed the Londoners in a listless game.

There was no scoring in the opening period, but five minutes after the second frame had commenced, Lloyd McIntyre shot the Yellow Jackets into the lead with a pretty goal. Milt Halliday assured the Smoky City team of victory after seven minutes had elapsed in the final frame by stick-handling cleverly through the London defence for a well-earned goal.

Three Ties Prevail In Ontario League

TORONTO, Ont., Jan. 8 (C.P.) — Ontario's newest professional hockey league is catching the first place jam prevalent in the old organizations. As the result of the three games played in the Ontario League last night, a tie prevails for all positions, first, second and third.

Oshawa Patricians halted Guelph Maple Leafs, 4 to 2, in a well-played game before a large crowd at Oshawa. The victory enabled the Pats to advance on even terms with Stratford for second place, while the defeat kept the Leafs from moving ahead of the Galt Terriers, who were walloped, 5 to 0, by Niagara Falls. It was the latter team's first victory in four starts, but it apparently was a night of upsets, for the Kitchener Dutchmen also chose to enter the win column for the first time be beating Stratford, 2 to 1.

The Leafs and Terriers with three victories and one defeat head the parade, two points ahead of Stratford and Oshawa.

TO-NIGHT'S HOCKEY SCHEDULE.
(By the Canadian Press.)

National League.
Montreal Maroons at Toronto.
Montreal Canadiens at New York Americans.
New York Rangers at Detroit.
Boston at Ottawa.
Chicago at Philadelphia.

American League.
St. Louis at Buffalo.
Tulsa at Chicago.
Minneapolis at Duluth.

GREATER COMPETITION THIS YEAR IN AMERICAN BASEBALL LEAGUE

New York Yankees Under Guidance of Joe McCarthy Will Be Strong Contender.

SAYS LOOP PRESIDENT.

(By E. S. Barnard, President, American Baseball League)

CHICAGO, Jan. 8. (CP)—It is with satisfaction that I review the American league season of 1930, not only because the champions of our league won the world series for the fourth straight year and the third straight in my administration, but also because there was more spirited competition in our circuit than there had been for several seasons.

During the first half of the campaign, Washington and Cleveland each wrested the lead from the Athletics while New York always was a threat. Of course, the Athletics maintained a fairly safe lead the last two months of the season but Washington was dangerous almost to the finish, and Connie Mack was compelled to call upon pitchers Grove and Earnshaw in and out of turn in order to preserve the lead.

Although such a statement may be stereotyped, I actually believe that the race in the American League in 1931 will be even closer. Cleveland's young team, which has been strengthened, is sure to be more of a factor. Washington can be depended upon to put up another great fight. New York, under the management of Joe McCarthy, who had a most successful five-year term as leader of the Chicago Cubs, may be expected to be a greater contender than it was in 1929. I also look for Detroit to show marked improvement as a result of valuable acquisitions, and, if Chicago adds some punch to aid its capable pitching staff, it is going to prove more dangerous.

The expected adoption of several amendments to the major-minor agreement should prove of great benefit to the minor leagues and go far toward relieving them from the distress they have encountered as the result of the financial depression and also the obsolete rules under which they were operating. In fact, such adoption afford me the most satisfaction for I am positive the minor league will prove to be the greatest beneficiaries of such amendments.

Four Hockey Games On Church Loop Card

Two midget and two junior games open the Church Hockey League to-night at All Saints' rink If the ice is anything like it should be, fans may expect plenty of action as there are some fast players in this league.

In the midget section, St. Paul's opened against Knox at six o'clock, and are followed at seven by George street and Mark. In the junior section, St. James and St. Andrew's tangle at eight and at nine o'clock All Saints and Mark street strut their stuff.

TORONTO SQUAD MEETS MAROONS FOR 4TH TIME

Canadian Group Leaders Have Won One and Tied One in Previous Tangles.

BRUINS AT OTTAWA.

TORONTO, Ont., Jan. 8 (C.P.)—A smashing drive for the leadership between Toronto and Montreal Maroons at Arena Gardens and an equally potent fight for third place at Madison Square Garden between Montreal Canadiens and New York Americans are billed on to-night's National Hockey League schedule of five games.

In the American group, three teams will be striving desperately for second place honors, first place being safely held by Boston. The latter journey to Ottawa, Chicago clashes with Philadelphia while Rangers and Falcons renew their feud at Detroit.

It is the fourth meeting of the current season between Art Duncan's Maple Leaf warriors and the Maroons. By a strange twist of hockey's fortunes each team has won a game on the other's ice, while the third contest ended in a 4-all tie at Montreal.

On Nov. 18 the Leafs invaded Montreal and shellacked the Maroons 3 to 0. At that time, however, Dunc Munro's hockeyists did not appear headed anywhere in particular. They improved rapidly after that, as their record of coming from last to first place within one month indicates. On Dec. 18 the Montrealers invaded Toronto and beat them 2 to 1. The Leafs were minus two of their youthful stars on that occasions, but made it mighty interesting for their opponents, nevertheless.

The winner of to-night's game takes the lead. Maroons, by winning, can strengthen their hold on the top rung, while the Leafs can leap to the fore with victory by a one-point margin.

While their fellow townsmen are endeavoring to hurl back the Toronto threat, Montreal Canadiens will tangle with the Americans for the third time. The speedy Canucks won the first encounter 3 to 2 at New York, but were held to a one-all tie in the return at Montreal.

Smarting under the humiliating defeat suffered at home on Tuesday when they went down before the Falcons, 6 to 2, the Flying Frenchmen will no doubt show their best in the Manhattan hothouse. Defeat will cost the erstwhile Canadian group leaders possession of third place as they are only one point in the van of Eddie Gerard's flock of Amerks, who have somewhat startled their supporters in recent home games by their willingness to open up and go after goals.

Despite their somewhat mediocre collection of players the A's have the best goal average in their group and Canadiens are faced by no easy task in their effort to retain third position.

While hopes are running high in Ottawa that the Senators have come out of their slump, in view of their recent victory over Philadelphia and tie with Toronto, the Bytown boys point collecting streaks appears due for a break. The Senators entertain the American group leaders in their third meeting. The Bruins won both previous contests, by scores of 2 to 1 and 7 to 3.

Canadian group fans, of course, will be pulling for the Ottawans to continue their improved showing, but the odds appear against them.

The Falcons, with the league's leading marksmen, Ebbie Goodfellow, going in fine form at present, entertain Rangers for the second time. The teams have met twice before each winning their home game, the Falcons 1 to 0, and the Blue Shirts 3 to 0.

Rangers and Chicago are tied for second place with Detroit one point behind. The Blackhawks, however, play the lowly Philadelphia Quakers and are practically assured of the and are practically assured of the two points. Rangers and Falcons will, therefore, likely be battling for third place, and Detroit fan are in for a treat as both teams have flashed brilliant form in recent games.

Arthur Hayday, a Socialist member of parliament, recently preached at St. Aidan's Church, Nottingham, England.

RINKS CHOSEN BY HASTINGS CURLERS

Partial Schedule Drawn at Club Meeting Held Last Night.

HASTINGS, Jan. 8 (Examiner Correspondence)—The Hastings Curling Club held a very enthusiastic meeting on Friday night in G. B. Stevenson's office, when the rinks were chosen and the schedule partly drawn up. The following are the rinks:

C. P. Doughty, skip; C. E. Jones, vice; C. Gillespie, second; William McEachnie, lead.

A. N. Bailey, skip; R. Johnson, vice; G. Wellman, second; S. Scriver, lead.

L. E. Kelley, skip; K. Kennedy, vice; A. L. Hill, second; F. Kennedy, lead.

W. R. Learmouth, skip; M. J. Baker, vice; T Kirk, second; A. Diamond, lead.

T. A. Coughlan, skip; J. F. McCarthy, vice; C. Hoard, second; H. Edwards, lead.

William Wellman, skip; George Lynch, vice; G. Sine, second; H. Scriver, lead.

The schedule opened on Wednesday, January 7th.

Thursday, January 8th, games are: Learmouth vs. Kelley.

Winners of January 7th games play off.

Friday, January 9.—Winner of Learmouth-Kelley game meet the winners of the play-off of January 8th.

William Wellman has the ice in good condition and the followers of the roarin' game are raring to go.

Belleville Juniors Lose To Kingston 6-2

KINGSTON, Jan. 8. — Kingston Juniors decisively defeated Belleville Juniors in the opening game of the O.H.A. season here last night by 6 to 2, outplaying the conquerors of Toronto Canoe Club almost throughout the contest, which was featured in the last period by a free-for-all, in which every player in the game and a dozen or more spectators engaged.

Belleville, apparently overconfident after their win over Toronto Canoe Club last week, were slow in getting started and at the end of the first period were able to hold Kingston to a one-goal tie. In the second period Kingston broke away and scored a pair of goals, and when the third period opened Belleville played five men on the forward line, with the result that they scored one goal. But their system of playing defense men on the line spelled defeat, for three times Kingston broke away and each time they scored.

Strasbourg, which before the World war was an inconspicuous German city, is now one of the leading ports of France, handling nearly 5,000,000 tons of freight in the last 12 months.

Grafton's And C. G. E. Win Basketball Tilts

SOS!! YOU'LL SCREAM FOR HELP or YOU'LL DIE LAUGHING

WILLIAM HAINES does more things with a microphone than GRAHAM McNAMEE, FLOYD GIBBONS and AMOS 'N' ANDY combned!

WILLIAM HAINES in REMOTE CONTROL

It all takes place in a broadcasting studio! Tune in for real thrills, throbs, howls!

With Mary Doran, Polly Moran, Jno. Miljan, J. C. Nugent

A Metro-Goldwyn-Mayer All TALKING PICTURE

Added Attractions
"THE RAMBLING REPORTER"
"MICKEY'S MUSKETEERS"
NEWS
"SKY SCRAPPERS"

TODAY AND FRIDAY

THEATRE

2.30, 7.00, 9.00. Feature, 3.30, 8.00.

10.00

CLOTHIERS QUINTET SWAMPS C. D. S. L. BY 61 TO 9 COUNT

Howie Macdonald and Vern Armstrong Are Stars for the Victors.

CHEV. MOTORS LOSE OUT.

The Men's City Basketball League opened their 1931 schedule with a smart twin bill last evening on the "Y" floor. In the opener, Graftons opposed the Canadian Department Store team and made what at first looked like a close tilt, into a gala field day, winning by a 61-9 count.

The Grafton outfit found the going rather hard in the opening minutes and Swartz drew first blood when he sunk a shot from the defence.

The Store men checked fiercely but could not follow the pace set by their opponents. Armstrong, Macdonald, Swartz and Chesler, scored in succession and with Art Wasd doing steller work on defence held the C.D.S. team to 3 points, a basket and a free throw both scored by French.

In the second half Howie Macdonald went back to his position at centre and Vern Armstrong fell back on defence for the Clothiers. The change apparently worked wonders for both men, as Macdonald ran wild on the floor, sinking ten baskets and Armstrong accounting for four.

Stars for C.D.S.

Bob French and Freddy Stanley combined for 6 points for the C.D.S. squad bringing their total to 9 while the opposition played clever combination to pile up a total of 61 points.

For the winners, Howie Macdonald stood out as the leading scorer, the rangy centre bagging 26 markers as his contribution to the cause. He was ably assisted by Swartz with 15 points and Vern Armstrong and Chesler with 10 each.

The entire losing team played hard but French and Stanley looked to be their best, accounting for all their team's tallies.

The teams:

Graftons — Forward, Macdonald, Swartz; centre, Armstrong; defence, Chesler, Ward.

Canadian Department Stores—Forward, Gamble, Stanley; centre, French; defence, Bennett, King.

26-15 Win for C.G.E.

In the second struggle of the evening, C.G.E. tangled with the Chevrolet Motors and came through with a 26-15 victory. This tussle was much more interesting than the previous game from a spectator's viewpoint, as both squads were evenly matched and fought hard for the decision.

The C.G.E. quintet led by Osterland and Greenlaw played a more finished game and aided by clever combination by their forwards, were leading at the half way mark 18-6. Jimmy Greenlaw accounted for 9 of these markers and Osterland for 6. McLeish and Jones were the other scorers.

The Car men were unable to get their combination functioning and when they did have the ball, were unable to locate the basket with any regularity. Laing, Broadley and Ashmore however, managed to sink the leather once.

Heavy Checking

Starting the final session, play was fast and both teams were checking every dangerous rush to a standstill. The car men were having more of the play and Laing ran in two baskets and a single on a free throw, putting the Chevrolet gang right in the running again.

However, McLeish and Greenlaw combined nicely, Greenlaw scoring and a moment later McLeish scored a single on a free throw.

Laing and Broadley came right back to score a basket each for the Chevs. but Greenlaw and Osterland closed the tallying with two more baskets, giving the C.G.E. team the game 26-15.

Both aggregations played clever basketball and the checking was heavy, preventing any open attacks.

For the Electrics, Greenlaw and Osterland carried the scoring burden with 13 and 9 points to their credit respectively.

The losers provided stubborn opposition and Laing kept them in the fight with 9 points. He was followed by Broadley with four and Ashmore with two.

The teams:

C.G.E.—Forwards, McLeish, Greenlaw, Jones; centre, Osterland; defence, Dickson, Cameron.

Chevrolet—Forwards, Magee, Laing centre, Broadley; defence, Ashmore, Reynolds.

Referee—Joe Cooper.

Striblings Ready For Title "Parley"

NEW YORK, Jan. 8.—(C.P.)—A shroud of silence enveloped the great heavyweight muddle to-day while all concerned waited the arrival of W. L. (Young) Stribling and his manager Pa' Stribling, the key men in the question of who will fight whom for what championship. The Striblings were due to arrive this evening to get the conferences started all over.

No matter who may fight or where next summer's championship battle may take place, it seems certain that Stribling will be one of the men in the ring. Jack Schmeling barred in New York, the Madison Square Garden management began to move yesterday in the direction indicated by the State Athletic Commission, toward a battle between Stribling and Jack Sharkey, the winner to be recognized as heavyweight champion. At the same time, Nate Lewis, Chicago stadium match-maker, went about his preparations for signing the Georgian to meet Schmeling in Chicago.

ROBINS BOOKED FOR 31 GAMES

Flatbushers Will Visit Cuba For Five Games, Play Yanks on April 11 and 12.

PRE-SEASON TRAINING.

NEW YORK, January 8. — The Brooklyn Robins almost succeeded in matching the Yankees' spring exhibition of 33 games. The Flatbushers have decided to play thirty-one contests, which gives the Ruppert forces a majority of two. The fact that five of the Robins' settos will be staged in Cuba's fair isle, however, gives them a trifle the better of it geographically, if not numerically.

Uncle Wilbert's almost-champions of 1930 will open their pre-season hostilities with the Cincinnati Reds at Tampa, Fla., on March 8, and will close their preliminary ball tossing with the Yankees at Ebbets Field on April 12.

Other major league aggregations to be met by the Brooklynites are the Boston Braves, the Philadelphia Phillies and Athletics and the champion St. Louis Cards. Last and least, the bookings call for a clash with the bearded nine of the House of David. This show will be put on at Clearwater, the Robins' training camp.

It's a Family Affair.

The series in Havana, Cuba, will be wholly a family affair, the Robin squad being split into two factions for these five games. The Cuban trip which takes in the period from March 21 to March 25 inclusive, was made possible through the endeavors of one Julio Blanco Herrera, who owns the Tropical Stadium, where the ball playing will be conducted.

In lieu of Senor Herrera's failure to provide outside opposition to the Flatbush nine, he has agreed to present any member of the Robins' flock, who knocks the ball over the fence, with $1,000. The aforesaid fence is said to be 396 feet from the home platter, so it appears more than likely that that $1,000 is not going to change hands or pocketbooks.

The climax of the Robins' spring fantasies will, of course, be the two tussles with the Yankees in Flatbush ball yard on April 11 and 12. By that time both these pennant aspirants ought to be sufficiently warmed up for their major campaigns.

Regent

TO-DAY AND FRIDAY
2:30, 7 and 9
Approved "U"

DIZZIER THAN EVER BEFORE

MIGHTY STARS OF "THE CUCKOOS" IN RADIO'S ALL-STAR COMEDY SUPREME

WHEELER WOOLSEY

HALF SHOT AT SUNRISE

With Dorothy Lee and the greatest comedy cast ever assembled. World's greatest laugh team on the loose in Paris—where they invented dames. Grandest comedy festival of all time—Forget your troubles and roar with these Clowns.

NEWS COMEDY ACT

COMING SATURDAY

The thrilling, chilling, spooky melodrama

"THE CAT CREEPS"

Other big ones on the way

"TOL'ABE DAVID" "MAN TROUBLE"
"THE DANCERS" "CHARLEY'S AUNT"

ANNUAL CONCERT BY MARK STREET S.S.

Pleasing Program Presented Under Direction of Capable Teachers.

The annual Christmas concert of Mark Street Sunday School was held on Monday, Dec. 29 in the basement of the Sunday School, the superintendent, Mr. Gamble, acting as chairman for the following program: Primary Class, "Why Do Bells at Christmas Ring" and "Asleep, Little Jesus"; song, Ruth and Stewart Sage; Mrs. Barringer's class, "Gift of Love"; song, Leslie Sage; Mrs. Aker's Class, Cook Drill; song, Wallace and Fern Agnew; Mrs. Hunter's class, "The Echo of a Song"; Primary Class, "Away in a Manger"; piano duet, Jean and Catherine Hendry; recitation, Ruth Sage; Mrs. Thornley's class, "Star of the East"; song, Leslie Sage; Miss Wilson's class "While Angels are Singing"; recitations, Ruth Ledelle, May Inwood, Robbie Graham, Crystal Hendry, Pauline Grace.

Santa Claus was assisted in the distribution of candies to the members of the school by Kent Throop and Leonard Agnew. J. Hunter and Tom Hendry marshalled the classes in order of the ages of the classes.

The pastor, Rev. A. E. Thornley, congratulated those who had contributed to the program and the Superintendent expressed his thanks to the teachers and officers for their efforts in making the entertainment a success.

The National Anthem was sung and the benediction pronounced by Rev. A. E. Thornely.

Hockey Notes.

There will be a hockey practice for Foster's Bantams to-morrow night at the Sacred Heart Rink from seven to eight o'clock. The manager wishes every player to be on hand, and on time.

READ THE WANT ADS.

FAMOUS KNUCKLE BALL OF MAJOR FAME

There is no more puzzling delivery in baseball than the knuckle ball of which Ed. Rommell, the Philadelphia club veteran is the undoubted master. Rommell who mastered the art when the majors banned the spitball, gives some idea how he holds the ball when in the act of throwing the fooler. Rommell was once with Newark in the International League.

ANALYSIS

The Dominion Water Power and Hydrometric Bureau, Department of the Interior, in co-operation with the various responsible provincial bodies, has effected a co-ordinated system of water-power analysis for the purpose of presenting the water-power resources of Canada upon a uniform basis. The Bureau's figures show that the steady growth of water-power development was maintained during 1929, the installation of 377,930 horse-power bringing Canada's total hydraulic development to 5,727,162 horse-power while the installation of more than 3,000,000 horse-power additional was in active prospect.

JUNIOR RIVALS TO CLASH HERE FRIDAY NIGHT

Peterboro Hockey Club Juniors and St. John's Billed For Hectic Struggle.

BOTH CONFIDENT.

Result Will Have Considerable Effect Upon Ultimate Group Leadership.

The hockey battle the fans have been looking for will be staged at Brock Street Rink to-morrow night when Peterborough's two Junior outfits, Peterborough Hockey Club and St. John's, will clash in a scheduled Junior O.H.A. fixture which will have a good deal to say about the final settlement of the group race. At present, St. John's and Campbellford are out in front by reason of each having won a game without a loss, while the young Petes having been defeated last night by the Havelock-Norwood Combines, need a win tomorrow night to pull up even with their local rivals.

The fact that the Saints trimmed the Combines here 5 to 2 while the latter won from Peterborough Hockey Club, 4 to 3, means nothing so far as tomorrow night's game is concerned. The Peterborough Juniors are full of confidence that they can break a long losing streak at the expense of St. John's, and they will go into Friday night's test sure that the experience gained last night will enable them to upset the Saints. The Red and White team are equally cocky about the result and expect to increase their lead by a win over Jimmy McMartin's youngsters. There is keen rivalry between the two local Junior O.H.A. aggregations and the game should be as hot and exciting as anything scheduled for Brock Street Rink this season. Both teams are in good shape and rarin' to go.

The game will get under way at 8.15 o'clock sharp and with popular prices prevailing should attract the biggest crowd of the year, both outfits having plenty of friends.

The group standing is as follows:—

St. John's	1	0	1
Campbellford	1	0	0
Norwood-Havelock	1	1	1
Peterborough H. C.	0	1	0
Lakefield	0	1	0

WESTBROOKE RINK BEATS MEDD 11-10 IN FEATURE CURLING TILT

Sets Precedent on Local Ice By First Victory in 28 Starts.

"Southpaws" Going Strong.

The outstanding game at the local curling rink, in last night's schedules, was that skipped successfully by Charlie Westbrooke against S. T. Medd In their 11-10 victory the Westbrooke rink established a precedent, in so much as the members of this rink have been playing together for three consecutive years, and this constitutes their first win in 28 starts. "It is little wonder that No. 8 nearly tore the roof off," knowingly remarked Herb Martin. The rink is composed of Louis Yeates, Reg. Turner, Chris. Graham and Skip Westbrooke. They are being heartily congratulated on all sides to-day by their friends and, confidentially speaking, they have received many messages of congratulation from outside curling centres! Charlie Westbrooke's wishbones kind of upset the "Major."

A large crowd followed the game through to its conclusion, and enjoyed every end that was played.

The "southpaws"—"Benny" Chesler and Tommy Ashby, had things all their own way, while the new huddle system of Bill Campbell's made quite a hit with No. 8.

Fitzgerald beat Penrose to the tune of 14—9, and he has decided that if business interferes with curling, his new slogan will be "close early."

The "Grandpa's"—Harry Foote, George Hall and J Penrose, appeared to be overtrained. It just wasn't their night.

The results were:

Seymour	15	Foote	9
Turner	7	Cairns	12
Fitzgerald	14	Penrose	9
Hall	9	Martin	16
Medd	10	Westbrooke	11
Clegg	12	Campbell	16

The draw for to-night's schedule game which commences at 7.45 is:—

Henry vs. Sutton.
Wiley vs. Green.
Morrow vs. Fraser.
Sedgwick vs Dobbin.
Oke vs. Mayneord.
Howden vs. Donaldson.

Henry Blade of the Ottawa Curling Club dropped in to see Herb Martin this morning, and issued a personal invitation for two of the local rinks to participate in their granite bonspiel, which is to be held in the Capital City, in the first week of February, during the Winter Fair. It is quite probable the invitation will be accepted. Incidentally this is the first granite bonspiel which the Ottawa Club has ever staged, former 'spiels having been played with the "irons."

O.H.A. BULLETIN.

Intermediate Series

Bowmanville at Oshawa — Ernie Parkes, Toronto.

Port Perry at Lindsay—A. W. Armstrong, Oshawa.

Junior Series.

Bowmanville at Trenton—Harry Batstone, Kingston.

Campbellford at Havelock—Local referee.

Peterborough at Peterborough St. John's.—Local referee.

Lindsay at Bobcaygeon.—W. Jackson, Peterborough.

BIRTHDAY CAKE FOR CONNIE MACK

Connie Mack, the manager of the Philadelphia Athletics, who recently celebrated his 68th birthday at his office in Shibe Tower Park. The veteran of the baseball diamond told newspaper representatives that it was great to be alive and had a warm greeting for all. Connie, who in private life is Cornelius McGillicuddy, can be seen with a huge cake, which was presented to him in honor of the day.

Intermediates Playing At Port Hope To-night

The Peterborough Intermediates journey to Port Hope this evening to play a game postponed from Monday night. The Ontarios are reputed to have a strong sextet led by that redoubtable defence star, Stan Corsett. The Petes will take their strongest line-up alo., since they are out to win second place in the group and must take this battle to stay with the leaders.

HOCKEY!

JUNIOR O. H. A.

Peterboro Hockey Club vs. St. John's

BROCK ST. RINK

FRIDAY, JAN. 9th

Game called at 8:15 sharp

This first clash between the two local junior teams should be brimful of excitement.

Popular prices—East side 25c; West side, Ladies 25c, Gentlemen 37c; Reserved seats 55c

2d-8-4554

Of course!

WHEN you want to get down-town in a hurry, you don't sprint ten or twenty blocks in order to be there on time. You take an automobile or a street car, of course.

When you want to ask a question of a friend who lives a mile or so away, you don't walk to his house to find out what you want to know. You call him on the telephone, of course.

And so it goes—in all the affairs of your daily life. You take the easy, intelligent means of accomplishment every time.

When you want to buy a refrigerator or a car or a piano, you don't need to look all over town to discover the kind you want. You read the advertisements in your newspaper. They bring you all the facts necessary to decide just which refrigerator or car or piano will give you the most satisfaction, how much to pay, where to buy it.

You buy through the advertisements because they save you time and effort. Because they enable you to command certain values. Because they assure you of getting reliable and economical products every time.

It pays to read the advertisements

DISTRICT NOTES

From Villages and Towns in District

BY CORRESPONDENTS OF THE EXAMINER

LAKEFIELD

At the regular meeting of the Women's Institute which is being held on Wednesday afternoon, January 14 the Misses Genevieve Armstrong, Rosetta Frankish, Pearl Mullen, and Mary Tanner of the Junior Institute will give papers on their trip to the Royal Winter Fair as guests of the Province of Ontario, being prize winners at the Judging contest held by the County.

The Hockey Club scored a great success with its dance held on Wednesday which was attended by a record crowd. The lucky number prizes were won by Miss Marie Wilson and Mr. Max Wilson and the door prize by the Rev. E. C. and Mrs. Moore, of Young's Point. Monerief's Orchestra supplied the music.

The Canadian Legion is sponsoring a dance on January 14 in the town hall.

The Rev. J. E. and Mrs. Glover, of Smithfield were guests of Mr. and Mrs. F. H. Richardson last week.

Mr. R. P. Payne is in Belleville where he is relieving in the Belleville Branch of the Royal Bank of Canada.

Mr. J. MacCallum was in Sunderland last week visiting friends.

Mrs. J. P. Sherin and son of Toronto were in the village last week the guests of Mr. and Mrs. J. H. Sherin.

Mrs. Dawkins, of Toronto is visiting relatives in the village.

Mrs. W. A. Nixon, of Peterborough, was in the village on Friday.

Mrs. A. Patterson and Mrs. Thomas Rowe spent New Year's Day with the latter's brother in Peterborough.

Mr. John Dawkins, of Toronto was the guest of Mr. Sandy Millary last week.

Mr. Ernest Legon, of Peterborough, attended the hockey match on Friday evening.

Miss Jean Knox has returned to her home after spending a few weeks in Toronto.

Mrs. Bell and son, of Hamilton were guests of Miss Hamilton last week.

Mr. and Mrs. A. M. Fitzgerald, of Peterborough were in the village on Monday.

Mr. and Mrs. E. R. Shields, of Coboconk were guests of Mr. and Mrs. N. W. Kyle last week.

Mr. and Mrs. N. W. Kyle and son visited friends in Brighton last week.

Miss Mae Dever has returned home from Toronto where she has been visiting friends.

Mr. Laurence J. Charlton is visiting friends in Buffalo.

Mr. and Mrs. Andrew Redpath and Miss Viola Redpath were in Toronto last week visiting friends.

Mr. J. J. McEmery was in Sunderland last week at his home.

Mr. and Mrs. J. H. Payne entertained a number of young people on Friday evening and a jolly time was spent in games and music.

Mr. and Mrs. W. L. Webster and daughter Barbara, of Dundas are visiting Mr. and Mrs. W. J. Webster.

Mr. Andrew Hamilton, of Toronto, was the guest of his sister, Miss B. Hamilton last week.

Mr. and Mrs. T. W. Chaplin were visiting relatives in Campbellford last week.

Mrs. R. Montgomery and Mr. Eldon Montgomery are visiting relatives in the village.

Mr. John Sherin, of Toronto, visited his parents, Mr. and Mrs. J. H. Sherin in the village last week.

Mr. D. Whatley, of Fitzroy Harbour, P.Q., was in the village visiting friends recently.

Miss Maude Nixon, of Peterborough attended the hockey match on Friday evening.

Mrs. F. Anderson and daughters, of Trenton, are visiting Captain and Mrs. F. Morin.

Mrs. E. R. Tate entertained at a delightful tea at 'Bendennis' on Tuesday afternoon. There were about fifty guests and it was one of the outstanding social events of the holiday.

WESTWOOD

Miss Ethel Steels, B.A., returned to Leamington on Saturday to resume her duties as teacher in the Leamington Collegiate.

Mrs. Minnie Manley has returned after visiting friends in Monaghan.

The Misses Kathleen and Helen Barrie have returned to Roseneath after spending the vacation with their parents, Mr. and Mrs. George Barrie.

Mr. Edward Nicholls, of Toronto, is the guest of Mr. and Mrs. William Morris.

Miss Florence Steels, of Norwood spent the Christmas vacation with her sister, Miss Mary Steele.

Mr. and Mrs. Ivan Jory and little son, of Alliston, were guests of the latter's parents, Mr. and Mrs. John Harrison, during the holiday season.

Mr. and Mrs. Charles Warner, of Toronto were guests on Saturday evening of Mr. and Mrs. Gordon Warner.

Mr. Norman Forbes who has spent several years at the home of Mr. John Lancaster has returned to his home in Markham.

Miss Vera Cameron has returned to her school in Southampton after spending the Christmas vacation with her parents, Mr. and Mrs. Hugh Cameron.

Miss Bessie Sargent, who has spent the vacation under the parental roof has returned to Toronto to resume her duties as teacher in the Wilkinson school staff.

Miss Agnes Brackenridge of Monaghan was a recent guest of Mr. and Mrs. David Brackenridge.

Miss Isabelle Graham has returned to her school near Stirling after spending the holiday season with her parents, Mr. and Mrs. Stewart Graham.

Miss Grace Cameron, of Guelph spent the vacation with her parents, Mr. and Mrs. Hugh Cameron.

Mrs. Margaret Faux and son Tom were recent guests of friends at Napanee.

Mrs. John Sargent was the guest of her daughter, Mrs. Gordon Warner for a few days.

Mr. Herbert Warr, of Peterborough is visiting at the home of his brother, Mr. Sidney Warr.

Miss Florence Cameron of the Warsaw Public School staff spent the Christmas vacation at her home here.

The Sacrament of the Lord's Supper was observed in St. Andrew's Church on Sunday afternoon with the pastor, the Rev. H. Bell officiating.

Holy Communion was observed in St. Michael's Anglican Church on Sunday afternoon.

BETHANY

The Misses Laura Morton and and Vera Fierheller assisted the choir of St. Paul's Church at the evening service on Sunday.

Miss Laura Morton returned on Monday to take charge of her school at Deloro.

Misses Mary and Marion O'Brien returned to Toronto on Sunday to resume their duties on the teaching staff after spending the holiday with their mother.

Mr. Victor McCartney spent the New Year holiday with his parents here.

The Misses Fierheller returned to Guelph on Monday after spending the holidays with their parents at the rectory.

The L.O.L. No. 1022 held a very successful holiday dance on Friday evening when music was supplied by the Stirling Silver Orchestra of the Eighth Line.

Mr. and Mrs. Alex Monk and son Karl spent Sunday afternoon with friends in Lindsay. While there they attended St. Paul's Anglican Sunday School, and Mr. Monk addressed the school. Mr. Monk also read the scriptural lesson at the evening church service.

EAST EMILY

(Examiner Correspondence)

Mr. Charles Crosgrey, of Lindsay, spent a few days last week visiting with Mr. and Mrs. Roy Cullis.

Fred and Walter Magee have had a Reredos erected in St. John's Anglican Church, Emily, in memory of their father and mother, Mr. and Mrs. John Elliott who were always faithful members of this church.

The many friends of Miss Helen Storey will be pleased to know she is able to be home again after being confined to Nicholls Hospital, Peterborough, for nearly six weeks.

Mr. and Mrs. Harry Jackson spent Sunday evening at the latter's home, with Mr. and Mrs. Bert Sanderson, of Omemee.

Mr. William Howard spent New Year's Day with his friend, Mr. Johnson in Peterborough.

Born—To Mr. and Mrs. Wesley Casey on Sunday, January 4, a daughter.

Mr. and Mrs. Oswald Ruth were guests at the Reid and Reid wedding at Oshawa last Wednesday.

Mr. and Mrs. I. Magee, of Peterborough spent New Year's Day at the home of the latter's brother, Mr. and Mrs. Wilfred Howden.

Mr. and Mrs. Stewart Fallis, of Fallis Line, spent New Year's Day at the home of the latter's brother, Mr. and Mrs. Wilfred Howden.

Mr. and Mrs. Roy Cullis attended the funeral of the late Mrs. Holmes, of Reaboro, last Monday.

Mr. Bert Alfred, of Toronto, spent last week visiting with his cousin, Mrs. Oswald Ruth.

Mr. and Mrs. Walter Moncrief and daughter, Miss Freda spent Sunday visiting with Mr. and Mrs. Lorne Wilson in Peterborough.

Miss Francis Fee has returned home after spending her Christmas holidays with her aunt, Mrs. Hubert Cottingham in Oshawa.

Mr. and Mrs. William Howden and Mr. Sedwich Penton spent New Year's Day with relatives in Peterborough.

Mr. and Mrs. Walter Magee and daughter, Miss Mildred spent New Year's Day with friends in Peterborough.

Miss Margaret Hamilton has returned to her school after a pleasant holiday with her parents at Cameron.

Mr. and Mrs. Clifford Jackson, of Peterborough spent Sunday evening with the former's parents, Mr. and Mrs. Herbert Jackson.

Mr. and Mrs. John Reid, of Islington, spent Christmas with their daughter, Mr. and Mrs. Oswald Ruth.

Mr. and Mrs. Herbert Cottingham and children, of Oshawa, spent Sunday visiting with Mr. and Mrs. Wilbert Fee.

Miss Nellie Casey spent a few days last week visiting at the home of her uncle, Mr. Henry Copeland of Oakwood.

Mr. William Franks of Peterborough was a visitor at the home of Mr. and Mrs. George Deyell last week.

Miss Marion Cottingham, of Detroit, was the guest of Mr. and Mrs. Wilbert Fee on Sunday.

Miss Mildred Fee has returned home after visiting her aunt, Mrs. J. Weir, of Port Perry.

Mr. Robert Copeland, of Lindsay, was a visitor at the home of Mr. and Mrs. Ben McCarrell last week.

Miss Mildred Magee was the guest of her friend, Miss Marion Casey in Omemee for a few days last week.

Mr. Melville Moncrief made a business trip to Toronto on Monday.

Mr. and Mrs. Ben McCarrell and son Harry attended the funeral of the late Mrs. Holmes, of Reaboro on Monday.

The farmers are very much pleased at having a new station at McCague's crossing. They ship their milk from there every day and the trains will also stop for passengers.

Mr. William Harrison had a bee on Monday afternoon when quite a number of men gathered to help them take down their frame barn which they are moving over to the stone foundation at their other farm.

Mr. James, of Dunford, has purchased the churn and pasteuriser out of East Emily factory and is moving them to Dunford by truck this week.

Mr. and Mrs. Herbert Parker and daughter Helen were visitors to Peterborough on Saturday.

Mr. and Mrs. George Carew and Mr. and Mrs. Lockhart Wright spent New Year's Day with the former's daughter, Mr. and Mrs. George Bannon, of North Monaghan.

Miss Irene Fee has returned to Toronto her mother, Mrs. Annie Fee.

Miss Nellie Hollman has returned to Jacksonborough after spending the Christmas holidays with Miss Olive McElwain.

Mrs. Annie Fee is spending this week visiting with her sister, Mrs. J. McBain in Peterborough.

Mr. and Mrs. Joseph Shield have had the Hydro lights installed in their home.

Mrs. Albert McConnell spent this week visiting with her parents at Janetville.

Miss Marion Storey spent the week-end with friends in Peterborough.

Colds

Take Grove's Laxative BROMO QUININE. The dependability of this well balanced formula is your safe-guard.

Ask for

Grove's Laxative BROMO QUININE Tablets

North Dakota Capitol Goes Up In Flames

Records valued at over a million dollars were consumed in this fire, which destroyed the 47-year-old capital building of North Dakota at Bismarck. Plans were made to house the legislature in the city auditorium. Many state officials are left without offices.

Society Hears Talk On Carrie Jacobs Bond

STIRLING, Jan. 8 (Examiner Correspondence)—A fine musical program in charge of Miss Smith was given on Monday evening in St. Andrew's Church, when Mrs. Harper Rollins gave a talk on the life of Carrie Jacobs Bond.

Carrie Jacob Bond has written melodies into which she poured her life story. Hers are true heart songs, she has said that but for her poverty she would never have been able to have written the songs that brought her such success. After the publication of "The Perfect Day," she gradually became more independent financially. She has been referred to as the James Whitcomb Riley of the world of song and melody. Her voice is the voice of humanity, she had written her heart songs through tears.

Her following compositions were given following the story of her life: "Shadows," duet, Mrs. A. Murduff and Alex Mathan; "Just a Weary'in For You," William Dermoty; "Is Yo? Yo Is," Phyllis Mitchell; "Sandman," lullaby, Olga Tulloch; "The Perfect Day," chorus, Emma Allen, W. Morton, O. Tulloch and May Johnston.

Other instrumental numbers were much enjoyed and included: violin and piano duet, T. Furnival and Blanche Hadley, "Angel's Serenade" and "Traumbi"; piano solo, Charles Allen; mandolin solo, James Mitchell, "Blue Bonnets Over the Border"; mouth organ solo, A. Scott, "Danny Boy"; guitar duet, Rosa Spry and Ray Williams, "When It's Moonlight on the Rockies," and "Drifting and Dreaming."

Charles Allan, piano and T. Furnvial, violin, accompanied all the songs.

BRIDGENORTH

Mr. and Mrs. J. Preston and daughter Velma, of Peterborough spent New Year's Day with Mr. and Mrs. Marcus Fowler. Other guests were Mr. and Mrs. L. Fowler, and son Melville, Thelma and Iona Galvin, of Selwyn and Mrs. Fowler's parents, Mr. and Mrs. T. Black.

Miss Carrie Touchbourn, of Peterborough spent the week-end with her sister, Mrs. M. McWilliams.

Mr. Clayton Murphy of Bobcaygeon was a recent visitor at Pine Crest Farm and purchased a fine yearling bull.

The Misses Pauline and Lily Udy left on Saturday for London where they will spend the winter with their brother, Mr. Dean Udy and Mrs. Udy.

MARMITE

CHEAPEST AND BEST for Making and Enriching SOUPS AND STEWS

A PURELY VEGETABLE PRODUCT — NO MEAT

Stanley Darling Heads Lakefield Y.P. Society

LAKEFIELD, Jan. 8.—(Examiner Correspondence).—Stanley Darling was elected president of the Young People's Society of Regent Street United Church for 1931 at the last regular meeting. Other officers include, Miss Lulu Darling, vice-president; secretary, Mrs. Stanley Richardson; new reporter for January, Harry Wannamaker; convenor Christmas Fellowship, Mrs. E. A. Jones; missionary department, Miss Greta McColl; Christmas citizenship, Norman Lemay; literary and recreation department, Stanley Richardson; Young People's Council, Misses Bertha Forbes, Janet Charlton, Irene Darling, and Elwood Dunford and Harry Wannamaker.

MADOC

Results of elections in Madoc village are:

For Reeve—W. Whytock, re-elected.

For Councillors—W. J. Hill, George West, C. Wallbridge and George White, elected by acclamation.

For Public School trustees—W. Brett, R. P. Wellman, and R. O. Riordan were elected by acclamation.

For H. E. Commission — Frank Smith and E. C. Tufts.

TILLIE THE TOILER — By Russ Westover

BRINGING UP FATHER — By George McManus

TOOTS AND CASPER — By Jimmy Murphy

DUMB DORA

Results are Satisfying - Bargains are to be had in the Want Ads.

QUESTIONS OF ECONOMY

Are Answered Every day For Those Who Read The **CLASSIFIED ADS**

BUYERS AND SELLERS MEET IN THE CLASSIFIED COLUMNS

WANT AD. RATES

Cash 1 cent per word or figure per insertion.

If Charged 1½ cent per word or figure per insertion.

Phone We will call for your ad. and give you the cash rate. **1600**

CHARGES:

Card of Thanks	50c
In Memoriam (up to 8 inches)	75c
Over two inches, per inch	50c
With black border, extra	25c
Birth Notice	50c
Death Notice	50c
Locals (Back Page) per inch	$1.00
Black Local (Back Page) per in.	$1.00

INDEX TO EXAMINER CLASSIFIED WANT ADS.

Agents Wanted L
Boarders Wanted ..... F
Business Opportunities ..... K
Cottages, Summer Resort ..... S
Dressmaking ..... Z
Employment Wanted ..... J
Female Help Wanted ..... B
Found ..... N
For Sale; General ..... A
To Rent; Houses and Apartments ..... B
General Notice ..... T
Livestock ..... O
Lost ..... M
Male Help Wanted ..... G
Pet Stock ..... W
Personal ..... R
Poultry For Sale and Eggs ..... P
Radio I
Real Estate For Sale ..... D
Used Cars For Sale ..... S
Wanted; General ..... Q

a For Sale—General

DRY 16" MIXED SLAB WOOD, $5.00 Cord Delivered. 'Phone 16 ring 6, Warsaw. A. L. Payne. 12d-11-3512A

FOUR SECOND HAND CREAM SEPARATORS, 1 Manure Spreader, 1 Corn Cutter. R. C. Heard, 'Phone 1329. 3d-7-3705A

KITCHEN CABINET, TABLE, AND Six Chairs, Stove, Small Heater, and Rug. 266 Simcoe Street. 3d-7-3715A

12 ICE-CREAM PARLOR TABLES and 40 Chairs to match; suitable for Cards and other purposes. Dean's Candy Shop, 186½ Charlotte Street. 'Phone 3032M. 3d-7-4630A

BONE DRY BODY HARDWOOD, $11.50 per Cord. No. 1 Hard Slabs, $10 75. Good Quality Mixed Wood, 90 per cent. Hard, $8.25. Dry Elm Furnace Wood, $8.25. Also Kindling, and the old favorite Scranton Coal and Hamilton By-product Coke. Parker & Sutherland. 'Phone 3296. 4d-8-3723A

IMPROVED QUEBEC HEATER WITH 12 lengths of pipe. Phone 3151. Cheap. 3d-8-3756A

OAK KITCHEN CABINET, $8. 587 Bolivar. 3d-9-3782A

ONE GOOD, MEDIUM SIZED TUXedo Suit, cheap. Phone 3180W 2d-7-3760A

DOUBLE FOR YOUR MONEY — Kindling, $2; Mixed Wood, Half Hard, $3; 90% Oak, $4; Mixed Wood, $2.50; Large Truck Load. 3376J. 2d-7-3745A

BEST QUALITY COAL AND CANAdian Coke, also Dry Wood. Right Prices. Thompson's. 'Phone 2260. 12-10-3596A

A COAL OIL HEATER, A PAIR ARCH Curtains, A Lady's Cloth Coat, large size, 2 Black Dresses, large size, a good pair Goloshes, large size. 'Phone 1708. 2d-8-3767A

GIVE ME CORRECT NUMBER OF Words made from EDNLOTF, and you get 25c off $1 purchase, 50c off $5, $1 off $10. Good to January 15, '31. M. T. Butcher, 679 Stewart Street. 'Phone 2714W. 1d-7-3766A

NICE LOUNGE, $7; DRESSER, $4; Buffet, $7; Radio Table, $3; New, Soft, Springy Mattresses, $5. M. T. Butcher, 679 Stewart. 'Phone 2714W. 1d-7-3766A

POWER JACK FOR CAR. 'PHONE 1648J. 3d-8-3769A

HALF HARDWOOD, ½ SLABS, $3; Hardwood, $3; Kindling, $2.50; Body Maple, $6. H. Hamlin. 1304J. 3d-7-3714A

CABINET VICTROLA AND RECORDS, good condition; cheap. 513 King Street. 3d-8-3703A

SEE OUR 10c WINDOW THIS WEEK. Record Store. 3d-8-3753A

GIRLS BROWN COAT, WITH FUR collar and cuffs; good as new. Size 18. Apply 127 Rubidge Street. 2d-7-3751A

b For Rent—Houses and Apartments

LARGE FRONT ROOM, SUIT COUPLE. Apply 344 McDonnel. 3d-7-3702B

PARTLY FURNISHED STEAM HEATed Apartment. Apply 627 George Street. 3d-8-3743B

LARGE FRONT ROOM FOR RENT, down stairs. 'Phone 322F. 3d-8-4545B

SEMI-APARTMENT, FURNISHED OR Unfurnished. Apply 168 Antrim. 6d-11-3742B

PART OF HOUSE. ALL CONVENiences. Apply 30 George Street, corner Lake. 3d-7-3720B

BRICK HOUSE, 465 DOWNIE STREET, all conveniences. Garage. Apply 467 King Street, or 'Phone 1031. Vacant 1st February. 3d-9-3770B

HEATED, FURNISHED HOUSEKEEPing Rooms, with or without Board. 'Phone 3256. 3d-9-3771B

LARGE FRONT ROOM, SUITABLE able for Two or Married Couple. 'Phone 1061W. 3d-9-3760B

WELL FURNISHED, WARM ROOM and Board, in private family; central. Phone 3108. 3d-8-3746B

FURNISHED FRONT BED-SITTINGroom, central. Phone 2168W. 3d-8-3754B

For Rent—General

GARAGES FOR RENT, CONVENIENTly situated in down town business district. Apply 437 George Street dtf-C

d Real Estate

HERE IS A CHANCE TO TURN YOUR Car in on 7-Room Brick House, full plumbing and furnace, $4,000, and terms for balance, or would consider Small House or Good Lot. Few Houses to Rent. Apply 344 King Street. 2d-8,8-3710D

FARM FOR SALE OR TO RENT — Lot 11, Con. 12, Township of Cavan—200 Acres, good woods and pasture; Comfortable House and good barn and outbuildings; situated near Bethany and Ida P.O., 10 miles from Peterborough. Will exchange for a House in Peterborough. Apply A. E. Stratton, Review Office, Peterborough. 3mo.-Mar.15-4205D

f Boarders Wanted

ROOM AND BOARD. 365 HUNTER W. 3d-8-3760F

ROOMS, ALSO BOARD IF WISHED. 380 Stewart Street. Phone 1339W. 1d-7-3763F

j Employment Wanted

REFINED YOUNG WOMAN WANTS Light Housework for good home. Write Box 3735, Examiner. 3d-7-3735J

EXPERIENCED CHAUFFEUR SEEKS Position, Truck Driving preferred 'Phone 2144F. 2d-7-3726J

YOUNG LADY, WITH SIX YEARS' experience as Clerk in Store, desires Position. 'Phone 1847. 3d-8-3771J

PAINTING. LOWEST PRICES. 'PHONE 2365. 3d-7-3722J

YOUNG MAN, AGE 20, DESIRES Farm Work or Teaming, experienced. Apply 358 Wolfe or 'phone 993 ring 13. 3d-8-3757J

h Help Wanted, Female

WANTED — MAID, SLEEP AT HOME preferred. Apply 606 Walkerfield. 3d-8-3733H

TWO EXPERIENCED MANGLING Girls for Laundry. Apply Victoria Laundry, Lindsay. 3d-8-3747H

WANTED — A WORKING HOUSEkeeper for family of one; no laundrying; give references. Apply to Miss A. Himes, c/o A. Movat, 773 Water Street. 2d-8-4551H

i Radio

FOR SALE — TWO NEW PHILCO Baby Grand Radios, Seven Tubes, Screen Grid. Regular $95.00, for quick sale at $74.50. 541 Sherbrooke Street. 'Phone 1154W. 3d-8-3760I

l Agents Wanted

$3.00 PAID DAILY FOR SECURING only six orders for "World's Great Adventure." Many secure ten or more orders daily. Unusual opportunity for daily cash profits. Write for free outfit. Winston Co., Tower Building, Toronto. 3l-7-3703L

m Lost

BONBON PERFUME ATOMIZER. Finder please 'phone 1245W. 2d15-3697M

ON CHARLOTTE STREET, SUM OF Money. Workman's Wages; very necessary to owner. Reward. Finder please apply at Examiner. 2d-7-3741M

BLACK MEMORANDUM BOOK, THIS Morning. D. Silvester, 'Phone 1981. Reward. 2d-7-3755M

PARCEL, CONTAINING SONG SHEET. Finder please notify 253 Wolfe 2d-8-3758M

n Found

PARCEL, CONTAINING NECKTIES, on Christmas Eve. Finder may have same by paying for advertisement, and applying at Examiner. 3d-8-4533N

o Live Stock

FOR SALE — 24 DURHAM CALVES. Apply to Gordon Nichols, Selwyn. 4d-8-3696O

FOR SALE — ONE BROOD SOW AND 9 Pigs, 6 weeks old. Apply Ted Downs, No. 1, Ida. 3d-8-3737O

FOR SALE — HOLSTEIN COW, FRESH, 5-year-old. 'Phone Orville Young, 886 ring 14. 3d-7-3699O

FOR SALE — THREE DRIVING Horses, weighing ten to eleven hundred, six to ten years old. Apply Lewis Ferguson, 543 Park Street. 'Phone 2666J. 3d-7-3727O

HOLSTEIN AND JERSEY COW, DUE January 11. Yorkshire Sow, farrow March 10. Terms if desired. 'Phone 501 ring 3. 2d-8,8,10-3716O

MOW OF MIXED HAY, WELL SAVED. 'Phone 7 ring 32, Ennismore. 2d-8-3762O

p Poultry

FOR SALE — ROCK PULLETS. APPLY 149 Charlotte. 'Phone 771. 3d-7-3725P

TURKEY TOMS, MAMMOTH BRONZE Yearlings, and Young Birds; well developed from imported 35-lb. stock Will improve any flock for size, vigor, and health. J. Stewart, R.R. No. 8. 'Phone 907 ring 4, Peterborough. 3d-8-4537P

q Wanted

QUALIFIED TEACHER FOR S.S. NO. 10, Marmora Township, Hastings County; small school. Salary, $750 to $900, according to experience Charles Jones, Secretary, Marmora, Ont. 4d-8-4544Q

BOOKCASES — A LOCAL SOCIETY has use for Two or more Sectional Bookcases, or One Single Cupboard Case; glass doors. Those wishing to dispose of such communicate with F. H. Dobbin, 'phone 231, or postal address to 295 Reid Street. 2d-7-4552Q

WANTED — WHITE ASH LOGS — straight, sound, live timber only. Twelve inches and up diameter Lengths 7 to 8 feet or 13 to 15 feet. Apply for full particulars Peterborough Canoe Co. 6d-9-4507Q

WANTED — TO BUY A BANJO; MUST be in good condition; state price Write Box 310, Norwood, Ont. 3d-7-3709Q

WANTED —CEDAR BUSH OR CEDAR Poles. Apply W. H. Baker, 166 Dublin Street. 12d-14-3649Q

LIVE FOWL — BEST PRICES. S. Levine. 'Phone 2150. 25d-29-3717Q

SMALL HOUSE WANTED IN EXchange for Piano. 464 Stewart. 3d-7-3680Q

Winnipeg Review

Special Service to The Examiner through the courtesy of R. J. Bawlf Company, Grain and Stock Brokers, of Toronto

The wheat market again gave a good account of itself yesterday and with the exception of a mid-session dip when prices fell away about ½ cent under the previous close, prices were mostly higher higher. These houses with Continental connections were in the market and were picking up wheat in a quiet manner especially on the dips, which finally took the slack out of the market. During the late trading the market advanced to new highs on the movement, mainly due to the upturn in July wheat which again was based on the strength in corn.

Offerings were not particularly heavy but increased on the extreme bulges. Local sentiment is becoming more friendly and the great majority of the trade are working for some upturn, but are not getting much assistance from the outside, especially in the way of export sales.

There was a moderate trade in export overnight and plenty of bids were received at about half cent under the market close Tuesday. The demand for cash wheat was only moderate with a little better tone to one—Northern and two Northern in a small way, and odd lots of these grades traded at 1-8 to ¼ better. There was a good inquiry for some toughs at ½ to one cent better, but offerings generally were light. Flour trade continues very quiet for both domestic and export accounts.

Liverpool closed firm being ¾ to 1 1-8 higher while Buenos Aires was ⅛ to 3-8 lower at mid-day, from the close Monday. Country marketings of wheat Tuesday were 306,000 bushels, as against 265,000 a year ago. Winnipeg futures closed 3-8 to ½ higher.

Coarse Grains—These markets were extremely quiet yesterday with practically nothing going on. There was a fair inquiry from the east for certain grades of barley but no business was confirmed. The futures markets held steady and while there was no business there was no demand and very little selling pressure. Oats closed unchanged to 1-8 lower. Barley ¼ lower and Rye 1-8 higher.

Flax—This market continues firm with very little coming out and trade volume small, and generally featureless.

Liverpool due 3-8 higher based on Winnipeg.

NEW KIND OF SPECTACLES.

5,000 Sample Pairs Offered Free.

A new spectacle has been produced which is guaranteed against breaking or tarnishing and is a great improvement over other makes. They will enable almost anyone to read the very smallest print, thread the finest needle, and see far or near. Hundreds of thousands have been ordered in the last few months. Orders are pouring in from all over the World. The Nu-Way Optical Co., Suite T-57, 29 Melinda Street, Toronto, Ont., are offering 5,000 more sample pairs free. Just write them for their free offer giving your name, age, and address. They will also tell you how you can get their agency, and without experience or money make from $250 to $500 a month.—Advt. 5d-8,23,5.19,5-4549

An American company recently bought four of London's largest motion picture theatres.

t General Notice

CHANCE FOR SOMEONE—SUIT MAN and Wife. See Taylor, London Lunch, 313 George Street. 6d-8-3658T

'PHONE S. EPHGRAVE, 1849 — DEcorating, Painting, Remodelling, Hardwood Floors. 6d-8-3654T

z Dressmaking

DRESSMAKING, ALSO COATS MADE and Relined. 'Phone 1536W. 1d-7-3764Z

RUBBER STAMPS

RUBBER STAMPS OF ALL KINDS Leave you order with the Examiner If you can't call, phone 1600 dtf-2349

B

January Clearance

Of COATS and DRESSES

AT BARRIE'S, LIMITED

NOW IN FULL SWING

Undoubtedly the Greatest Sensational Value-Giving Sale of the New Year. Hundreds are taking advantage of it to replenish their wardrobes AT ROCK-BOTTOM PRICES. Why not you?

Dresses $6

About one dozen in all. Smart garments in Flat Crepe, Canton, Silk Tweed, Kasha, Jersey and novelty weaves. Mostly small sizes. Formerly priced as high as $32.50. For this January Sale, $6.00.

Dresses ½ Price

These are from our regular stock, and include Jerseys, Wool Georgettes and Wool Crepes. Also Afternoon Dresses in Georgettes, Crepes and Satins, and a few Evening Gowns. Sizes up to 44. All grouped for a clearance at ½ Price.

Coats $12.50

A group of Coats, including dressy models of Broadcloth, Brolaine and Suedine, beautifully fur-trimmed. Also a few Misses' Coats of Navy Chinchilla, Red Flannel lined and fur-trimmed. Sizes, 12 years to 38 size—$12.50.

Coats ½ Price

Every other Coat in the stock on sale. They include a few dressy models, and a number of fur-trimmed Tweed Coats, suitable for early spring wear. Also smart Spring models. Marked away down to ½ Price.

Smart Knitted Suits Half Price

Two and three pieces—Pullovers and Cardigans—at ½ Price. These are the greatest values ever.

Ready-to-Wear Department

Barrie's

310 George Street Telephone 340

CHRISTMAS RESULTS AT COLLEGIATE

FORM IV A

Hugh McCullough, 86%; Fern Rahmel, 82%; Mary Kirkwood, 81%; Howard Cunningham, 79%; Douglas Kelly, 79%; Jack Mark, 77%; Isabel Weddell, 77%; Mary Hendren, 75%; Betty Pilling, 75%; Gordon Dearborn, 75%; Albert Chase, 74%; Harold Kitney, 73%; Louis Chesler, 71%; Velma Strong, 71%; Constance Legon, 71%; Bertha Inch, 70%; Isabel Cragg, 70%; Vernon Armstrong, 69%; Josephine Carson, 66%; William Boddy 66%; Eileen Irwin, 65%; Dorothy Allen, 64%; Bert Munro, 63%; Maisie Cowan, 63%; Eileen Fisher, 62%; Lily Bull 64%; Jack Allison, 59%; Grace McCannon, 58%; Ivan Hagerman, 58%; Stuart Mackey, 56%; Helen Andrew, 52%; Kathleen Lillico, 52%; Laura Edmison, 52%; Helen Cole, 49%; Elsie Bertrand, 43%; Donald Read, 40%.

FORM IV B

Harold Wilson, 83%; Louis Zacks, 71%; Max Warne, 70%; Allan Worsencroft, 67%; Edward Brown, 63%; Jean Wilson 62%; Thomas Thomson, 61%; Lena Dewart, 60%; Robert Ross 60%; Howard Macdonald, 59%; Joseph Dunkerley, 58%; Isabel Brown, 58%; Alfred McKee, 57%; Robert Cathcart, 56%; Henry Shepherd, 56%; Muriel Preston 56%; Mary Vance, 55%; Ralph Clark, 54%; Hugh Waddell, 54%; Jack McWilliams, 53%; George Mattice, 52%; Hazel Bradley, 52%; Jean McKone, 51%; Robert Wilson, 51%; Elsie Johnston, 50%; Maxwell Fife, 49%; John Comstock, 48%; Creswell Sproat, 48%; Freda Kilcher, 47%; Reginald Hunter, 47%; Patricia McClellan, 43%; Gwen Sorby, 34%.

Not *Graded.*

Arnold Reynolds (2 papers), 60%; Alma Mark (2 papers), 54%; Margaret Fife (1 paper), 52%.

s Used Cars for Sale

FOR SALE — 1928 CHEVROLET Roadster, 6225 net. For trial.. call 2924J or 508 Bolivar Street 3d-7-3711S

1930 ESSEX TOURING SEDAN, small mileage, New Car Guaranteed for Sale at right price. 'Phone W. J. Cox 192 or 2471J. 1d-7-4558S

IF YOU WANT THE BEST CAR, GET this late Thirty Special Six Sedan A bird for pickup and smooth running. 206J. 3d-7-3728S

ASK for WANT AD DEPT

SHERIFF'S SALE.

Under and by virtue of a Writ of fi fa issued out of the Supreme Court of Ontario at the suit of A. D. Payne and F. J. Payne and against the Goods and Chattels of Walter H. Kidd, I have seized as belonging to the said Walter H. Kidd, 75 Shares of Common Stock in Gallagher Remedies Limited.

All of which will be offered for Sale at the Sheriff's Office, Peterborough on Wednesday, January 14th, 1931, at 10 o'clock a.m. If the full number of Shares cannot be delivered to the purchaser, a proportionate abatement on the purchase money will be made.

F. J. A. HALL, Sheriff C. P.

Dated at Peterborough 3rd January, 1931.

3d-3,6,6-4496

DAVIS-THOMPSON COMPANY, LTD.

Insurance and General Agency.

433 GEORGE STREET - PHONE 40

THE BEASTS OF TARZAN No. 40 (Metropolitan Newspaper Feature Service, Inc.) By Edgar Rice Burroughs

Jane's heart stood still as she saw the baby which had shared her escape from the Kincaid. It was not her own—not the son of Tarzan! When she recovered consciousness she cried in anguish to her rescuer, the Swede this was not mine!" The Swede's blue eyes took: "Where is my baby? You know that stretched in surprise. "Not yours?" he said. "I tink he belong to you—there vas no other kid!"

Through her bitter tears of disappointment dawned a hope in Lady Greystoke's heart—perhaps some miracle had occurred to snatch her baby from Rokoff's hands at the last instant before the Kincaid sailed from England. Presently the infant began to bounce up and down in the Swede's arms, leaning forward with little hands outstretched toward her. She gathered the baby to her breast.

Again they took up their flight through the wilderness, days following nights in tortuous slowness. Little by little, through his unfailing kindliness and sympathy, Jane came to see the nobility of character beneath the Swede's rough exterior. One day word reached them through a native woman that Rokoff was but a few marches behind them. On up the broad Ugambi River the fugitives fled.

At its headwaters they abandoned their canoe and took to the jungle. Here, on the second day, the baby fell ill with fever. Jane was in despair, so deeply had the child now claimed her affections. "Vust a mile is a friendly village," said the Swede. "You go—ahead. I try to lead Russian off your trail. Dot is all ve can do now. Take my rifle, you may need him. Gude-by and gude luck, lady."

Start a Savings Account

A Bank Book with a good balance on the right side is a Great Asset.

Get your Savings Bank Book here to-day and deposit regularly out of your earnings.

FOUR PER CENT Paid on Deposits

The **Toronto Savings and Loan Co**

436-437 George Street

Office Hours: 9 a.m. to 4 p.m. Open Saturdays Until 8 p.m.

HEAR MOSE YOKOM AND HIS BAND
At The ELITE CAFE Tuesday and Thursday Nights.
For Engagements
Phone 3571M. 709 Water St.
4d-7-3689

WE ARE THE JOLLY COAL QUARTETTE -- WE'LL MAKE IT HOT FOR YOU, YOU BET!

SCOTT'S
Coal Quartette

Let us repeat the welcome heat of the Coal we sell will warm you well. For Coal bought here brings no regret. We'll make it hot for you, you bet.

Scott Coal & Lumber CO.
Cor. Dalhousie and Bethune Sts.
TEL. 1636.
t.t.s-tf

ST. JOHN'S CHOIR.

Rehearsal this evening for Boy Choristers at 7 sharp, and for adult members at 7.30. Will all choir members having choir music or books please bring them. The attendance of every member is most desirable.

TO-NIGHT
Under the Auspices of the Peterboro' Branch of the E.I.C.
MAJOR L. T. BURWASH
Noted Canadian Scientist and Explorer
Will Give A Talk On
EXPLORATION IN NORTHERN CANADA
Illustrated with Movies and Slides
P. C. I. ASSEMBLY HALL Everyone Invited
Jan. 8--1931 Admission Free 8:00 p.m.

DANCE
WITH THE
STAR ATHLETIC CLUB
AT THE CANADIAN LEGION HALL
FRIDAY, JANUARY 9TH, 1930
RICK ROBERTS' ORCHESTRA. REFRESHMENTS
SOMETHING NEW IN DECORATIONS.
ADMISSION 75c, including tax. DANCING 8.30 p.m.
2d, 7, 4547

LOCALS

COAL AND WOOD

Hardwood slabs $4.00 per ⅓ cord; mixed wood $4.00; bone dry mixed slabs $2.75. Baker's Phone 676. 165 Dublin St. 15d-15-3622

ALL SAINTS' CHOIR.

Will practise to-night at 7.30. Boys at 7 o'clock.

HARDWOOD

Bone dry Body Hardwood, cut 12 inches at $12.00 per cord. Alfred McDonald Lumber Co., Ltd. Phone 176. 12d, 9, 4400

FOR SALE—

All sizes Hard Coal, Coke, Pocahontas, and Alberta, at current prices 'Phone 96. McCarthy & Johnston. 10d-t.t.s Jan 27-4476

WEEK OF PRAYER.

The Rev. David Wren of Trinity Church will preach in George St. Church to-night at 8 o'clock. All are welcome. 1d-6-4550

LIKE EVERYTHING ELSE

If you want quality you must pay the price. Quality and economy are represented in both Coal and Wood purchased from Sanitary Ice Supply and costs no more. 'Phone 147. dtf.

NOTICE.

The Annual Meeting of the Apsley Agricultural Society will be held in the Parish Hall on Tuesday, January 20th, at 7.30 p.m.—V. Windsor, President. 3d-99-4552

AUCTION SALE.

Market square Saturday morning 10 a.m. Set short tug harness, collars, sweat pads, whips, halters, all new, harness oils, odd pieces harness, buckles, snaps, etc., etc. Also 2 ladies' and 2 gents' fur coats (new). W. J. Hancock. 1d-7-4556.

Trade In Watch Sale

If you have a Watch that is not giving satisfaction or an old one that you are not able to use, bring it in and let us see it.

We are offering a real good allowance for your old watch on a new watch.

No matter how badly broken it is, we will allow you a fair deal.

These new Watches are of newest designs and popular makes and at moderate prices

They include both Ladies and Gents' Wrist or Pocket Watches in White or Green Gold.

Bring your old watches in and let us see them.

WARNE BROS.
DIAMOND HALL
Phone 880 349 George St.

ST. ANDREW'S CHOIR

Practice will be held to-night at 8 o'clock. A good attendance will be appreciated.

GEORGE STREET CHOIR.

All members are asked to be present at service to-night, 8 o'clock; also to attend practice immediately following.

LADIES' AUXILIARY CANADIAN LEGION.

A special meeting will be called for important business in the rooms at 3 p.m. sharp on Friday afternoon. 1d-7-4553

LYCEUM CLUB AND WOMEN'S ART ASSOCIATION.

The regular meeting will be held in Studio on Friday, Jan. 9, at 3.30 p.m. Mr. Kenneth Dawson, Toronto, will lecture on "Batic." 1d-7-4557

FILLS HIS OFFICE.

Isaac P. McNabb of this city, Governor of Ontario-Quebec-Maritime District of Kiwanis, yesterday officiated at the installation ceremony of officers of the Downtown Kiwanis Club, Toronto, and duly installed W. J. Telford in the president's chair.

I wish to express my sincere appreciation to the electors of the Township of Ennismore for electing me by acclamation as Councillor.

David Scollard.

The Groceteria Stores
Better Goods for Less Money
Every dollar you spend at our stores is ear-marked for Peterboro, as everybody connected with it is a Peterboro citizen

GRANULATED SUGAR
10 Pounds 50c

COMB HONEY
White 20c Section
Amber 15c Section

CREAMERY BUTTER
Choice, fresh made
32c and 33c

PEANUT BUTTER
Pint Jars, 23c.

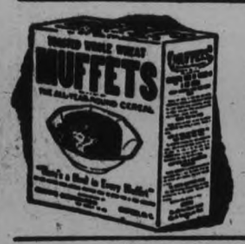

MUFFETS
Quaker improved a Peterboro product. Special 10c Pkg.

HEAD LETTUCE
Solid and crisp.
10c and 12½c

AYLMER PORK AND BEANS
Large No. 3 tin.
17c

PILCHARD FISH
Has that refreshing salt water tang.
Flat tins, 10c

ONTARIO CHEESE
Finest mild cure
21c lb.

CEYLON INDIA TEA
An exceptional quality, 35c lb., or
3 lbs. $1.00

JAPAN GREEN TEA
A fine drawing tea, full leaf
3 lbs. $1.00

CANNED PEAS
Tender and good flavor.
3 tins 25c

ROLLED OATS
Made by Quaker Oats Co.
7 Pounds 25c

HAND PICKED BEANS
5 Pounds 25c

HAWES FLOOR WAX
Cleans as well as polishes
Pound Tin 42c

Pitted Cherries, Choice Peaches, Choice Pears, Choice Pineapple.
Small tins, 12c each

OLD DOCTRINES ARE RE-AFFIRMED

(Continued from page 5)

very grave crime is to be noted, venerable brethren, which regards the taking of the life of the offspring hidden in the mother's womb. Some wish it to be allowed and left to the will of the father, or the mother; others say it is unlawful unless there are weighty reasons which they call by the name of medical, social, or eugenic.

Under Laws of State.

"Because this matter falls under the penal laws of the state by which the destruction of the offspring begotten, but unborn is forbidden, these people demand that the classification which in one form or another they defend be recognized by the public law and in no way penalized.

"There are those moreover, who ask that the public authority provide aid for these death dealing operations, a thing which, sad to say, everyone knows is of frequent occurrence in some places." Such an act for "medical and therapeutic" reasons, the encyclical says, "However we may pity the mother whose health and even life is gravely imperilled by the performance of the duty allotted to her by nature, nevertheless, what could ever be a sufficient reason for excusing in any way the direct murder of the innocent? This is precisely what we are dealing with here.

"Whether inflicted upon the mother or upon the child it is against the precepts of God and the law of nature: 'thou shalt not kill'; the life of each is equally sacred and no one has the power, not even the public authority ,to destroy it. It is of no use to appeal to the right of taking away life for here it is a question of the innocent, whereas that right has regard only to the guilty.

"Nor is there here a question of defense by bloodshed against an unjust aggressor (for who would call an innocent child an unjust aggressor?) Again there is not question here of what is called the 'law of necessity,' which could even extend to the direct killing of the innocent.

"Upright and skillful doctors strive most praiseworthyily to guard and preserve the lives of both mother and child. On the contrary, those show themselves most unworthy of the noble medical profession who encompass the death of one or the other through a pretense at practice in medicine or through motives of misguided pity."

The Pope's advice to the young is "choose a partner well." He advocates state aid for mothers, commenting however, "we are sorry to note that not in frequently nowadays it happens that through a certain inversion of true order of things a ready and bountiful assistance is provided for the unmarried mother and illegitimate offspring (who, indeed, must be helped in order that greater evil may be avoided) which is denied to legitimate mothers or given sparingly, almost grudgingly."

Contains 16,000 Words.

The encyclical contains 16,000 words and is dated December 31, 1930. Translations in English, Italian, French, German and Spanish were issued simultaneously with the original latin text for the first time in the history of the papacy. The document is divided into three sections, first, covering the dignity of Christian wedlock, second, errors opposed to Christian wedlock, and third, remedies for overcoming these errors. It is in the middle section that the pontiff, is most vigorous and emphatic.

"To-day, alas," he said, "not secretly or under cover, but openly with all sense of shame put aside now by word, again by writing, by theatrical productions of every kind by romantic fiction, by amorous, frivolous, novels, by cinematographics portraying in vivid scenes, in addresses broadcast by radio telephoning, in short by all inventions of modern science the sanctity of marriage is trampled upon and derided.

Anglican Viewpoint.

London, Jan. 8. (CP)—References to birth control, in the pope" encyclical to-day recalled the resolution on birth control adopted after such discussion, last August, by the Lambeth Conference of Bishops, representing Anglicanism the world over. The bishops did not entirely condemn birth control because they believed there might be extenuating, or in some cases justifying, circumstances.

Their resolution said the matter must be decided on Christian principles, where there was a clearly felt moral obligation to limit or avoid parenthood. The resolution stressed the duty of parenthood as the chief glory of marriage, and a privilege involving the exercise of discipline and sacrifice.

The resolution also condemned propaganda treating with the control of conception as a way of meeting unsatisfactory social and economic conditions "which ought to be changes by the influence of Christian opinion.

LABORITE GOVT'S

(Continued from Page 1)

asked why the Conservatives did not approve of the scheme of responsible government with safeguards proposed by Sir Tej Bahadur Sapru, leaving the details to be worked out afterwards, he remarked.

"When I give my assent to a proposition I must know what that proposition actually is," Lord Peel declared, echoing the remarks of Sir Samuel. "I do not wish to pin myself to a proposition unless I understand all its implications, because if our word is given it will be carried out at any cost."

"It is because I am so firm a believer in the good faith of my country in carrying out its obligations and pledges of whatever sort that I am rather slow to give them."

Peel Analyses Sapru Plan.

Lord Peel analyzed the Sapru scheme, which had been accepted by Lord Reading on behalf of British Liberals. He pointed out what he asserted were practical difficulties in the way of its success. It meant the introduction at the centre of the same form of dyarchy which had been so much criticized in the Indian provinces, he said.

Conservatives had no desire to approach any scheme in a spirit of captious criticism, Lord Peel declared. They merely asked the pragmatic question, Will it work? He emphasized he was not opposed to any particular solution of the problem. "I exclude no solution," he said, "but I submit that no scheme is a solution unless the many problems and baffling difficulties have been in the main mastered, forged and hammered out into a working whole.

"The Conservatives have been invited to put the coping stone on the edifice," Lord Peel went on. "I am very proud to be invited to that honor. I would be very proud to feel that we are able to put a coping stone on the edifice. All we want is to be assured that the foundations of the buildings are well and truly, harmoniously, laid."

From the ruling Princes came two remarkable pleas.

Sir Mahommand Ismail, Prime Minister of the State of Mysore, declared that the success or failure of the conference depended on the measure of responsibility afforded at the centre. "Let Britain give generously, with faith and courage, and secure the happiness and goodwill of the people of India," he pleaded.

The Maharajah of Bikanir, who represented India in the Imperial War Cabinet and is a former Chancellor of the Chamber of Princes, said that at least 75 per cent of the Native States would come immediately into the Indian Federation and more would follow shortly afterwards.

"Neither British India nor the States should be treated as infants, nor kept in leading strings," the Maharajah declared. "The desire of the British Government to retain her position as grandmother should cease."

IN MEMORIAM.

LOWES—In loving memory of my dear husband, Wm. Lowes, who passed away January 8, 1926

To-day we are thinking of some one,
Who was loving, kind and true.
Whose smile was as dear as the sunshine,
That some one, dear father, was you.

—Sadly missed by wife, son, Ernie, and daughters.

IN MEMORIAM

BRADSHAW—In loving memory of my faithful husband and a loving father, Wesley Bradshaw, who departed this life one year ago today, Jan. 8, 1930.

In a graveyard softly sleeping,
Where the snow gently falls,
Lies the one we loved so dearly,
In his silent lonely grave,
Peaceful be your sleep, Dear Wesley.
It is sweet to breathe your name
In life we loved you dearly,
In death we do the same,
You shall never be forgotten,
Never from our memory fade,
Our loving hearts shall always linger,
Around the grave where you were laid,
Though broken the tie, 'tis fastened on high,
Where God, in his infinite love,
Now bids us look up, and rejoice in hope,
Of a glorious reunion above.

Ever remembered by wife and your little son, Joe.

FISH
Silver Bright Salmon, Fresh caught, sliced, lb. 22c
Piece, lb. 20c
1930 Cohoe Salmon, sliced, lb. 19c
Piece, lb. 17c
White fish, lb. 15c
Smelts, lb. 30c
Fresh and Smoked Fillets, lb. 20c
Fresh Oysters, solid meats, pint 80c
Boneless Pot Roasts, lb. 20c
Sirlon, Porterhouse and Round Steak, lb. 25c
Hamburg Steak, lb. 15c
Peameal Cottage Rolls, lb....24c
Clover Leaf Salmon, fancy Sockeye, large can 45c
Clover Leaf Salmon. Fancy Sockeye, small can 25c
Tiger Salmon, fancy Cohoe Large can 30c
Tiger Salmon, fancy Cohoe, small can 20c
Head Lettuce, 3 heads 25c
Dates, 1 lb. pkg. 10c
P. J. HARRISON
COR. WATER AND PARK HILL ROAD
PHONE 725-2118.

HIGHER COPPER PRICES EXPECTED

Month End Statistics Awaited With Considerable Interest By Speculators.

MORE GOLD PRODUCTION.

TORONTO, Ont., Jan. 8. (Special to Examiner.)—Trading was at a reduced rate on the mining market to-day, but practically all prices were firm at the higher levels and some scattered advances over last night's closing quotations also were in evidence. Though a good part of the trading still is attributed to professional interests, public interest is reported around the street to be showing improvement. A technical reaction if general participation develops slower than expected is possible, but a return to the depressed conditions of October and November is not anticipated by mining followers.

Base Metal issues appear to have joined in the upward movement to some extent, strength in copper stocks being credited to a rumor that an advance in price of the metal is on the cards for within the next few weeks. Month end statistics, which would be out any day now, are awaited with considerable interest, but for the present uncertainty still surrounds the situation. According to New York advices to-day second hand offerings of copper for January and February delivery are made at 10.25 cents a pound, a quarter cent below the official domestic situation from preliminary estimates it appears as though Canada has definitely succeeded the United States in second place among world gold producers early figures from across the border estimate 1930 production there at $41,000,000, a decline from $42,514,300 in 1929 and $44,335,000 in 1928. Canadian official estimates made at Ottawa claim 2,098,766 ounces valued at $43,195,353.

An interesting feature of the current monthly market letter of Johnson and Ward, which deals with "Canada's place among the gold producers" is an appeal to the various governments to stimulate the gold mining industry of the Dominion." Governments concerned with gold mining might well consider the removal wherever possible of existing obstacles, such as taxes, and the requirements of prospector of such as assessment work, in order that the greatest impetus might be given to the opening up of new gold areas."

Reference is made to the policy of Nova Scotia in assisting in the cost of sinking shafts for gold mine development and also to the opening up of large areas in northern Ontario of the provincial government recently for stalking and prospecting "no valid objection could be raised from other metal interests to favors conferred on gold mining in Canada, for in nearly every other direction world conditions do not warrant increased production for the time being.

A great opportunity is open for Canada in development during the coming years of her immense gold resources," the article concludes.

FISH
Specials at
ASTA'S
FRESH CAUGHT
SALMON TROUT
COD ROES
No. 1 SMELTS
EXTRA SELECT
SOLID MEAT
OYSTERS.
For Saturday
Pickerel and White Fish, just out of the water.
Quantity Limited.
All other Lines in Season.
206 CHARLOTTE
Phones 953-2733.

OUR license to serve you is our "EXPERIENCE." Long years of experience in testing, repairing and recharging batteries gave us that right. We are experts and if your lights become dim—better see us at once and avoid further battery troubles.

JOHNSTON TIRE
BATTERY & RADIO SERVICE
GEORGE AND McDONNEL

RUSSIAN OIL
If you are troubled with Constipation or any kindred ailment, take RUSSIAN OIL. It acts merely as a lubricant—is not habit-forming nor forceful—does not gripe or pain. Many digestive troubles are helped by it. But all Oils are not the same. Firstly, Oil from Russia is superior to all others, and even in that there are many grades. Secondly, to be right, Oil must have the right viscosity, or body. Thirdly, the right specific gravity or weight; and finally, freedom from taste, odor, and color. Often an Oil may look all right, but may not measure up to ALL of these requirements. If you want the Best, come to us, and get a Bottle of our RUSSIAN OIL. It costs 50c for a 16-oz. Bottle, and will do you the world of good.
BORLAND'S DRUG STORE
'PHONE 274 — FAST DELIVERY — 238 CHARLOTTE (Near Aylmer)

BROCK ST. RINK
SKATING TO-NIGHT
ON A GREAT SHEET OF ICE
BAND IN ATTENDANCE

HABOCO STORES
10 lb. Granulated or Yellow SUGAR, 49c
(One lot of each to a customer)

Peameal Cottage Rolls, lb., 23c
Boned, Rolled, and Tied — No Waste — Good Value.

Fresh Dairy Butter, lb., 27c

No. 1 Storage Eggs, doz., 30c
Fresh Firsts, doz., 33c; Fresh Pullets, doz., 29c
Last year at this time fresh eggs were almost double these prices

40 oz. Jars Orange Marmalade, 25c
Made by Jacobs from Seville Oranges and pure cane sugar

40 oz. Jars Raspberry Jam, 33c

40 oz. Jars Strawberry Jam, 35c

3 Doz. Oranges 50c

Fresh Fish Friday
Sliced Silverbright Salmon, pound 17c
Half or whole fish, lb. 15c
Fresh Fillet of Haddie pound 23c

Firm Carrots, peck ...19c
Table Turnips, peck ..15c
Manvers Potatoes, pk. 19c
No. 1 Spy Apples, pk., 60c
Large Cooking Onions 8 pounds 25c

98 lbs. Castle Bread Flour, 2.69

Bread, Large Loaf, 14c
Why pay more.

5 lbs. White Beans, 25c

1 lb. Tins Irish Stew, 14c
Here's the most economical dinner you can buy: Meat, vegetables and rich gravy. Just heat and serve

Wethey's Mince Meat, lb., 10c
25-lb. pail, $2.45

HABOCO STORES
The prices quoted above bear out our slogan: "More for Less." It is not our policy to put on two or three specials. All our prices are reduced. Open your phone book at Haboco Stores, pick out the nearest one to you and give us a trial order. You'll be surprised at the amount you can save by buying for cash.

IT'S CONFIDENCE THAT DOES IT
Oranges Seedless, Sweet and Juicy Large Size Dozen 23c
OTHER PRICES 39c and 49c
Grape Fruit Big Value 5 for 25c
EXTRA LARGE, 3 for 25c

Peameal Bacon lb....29c
Breakfast Bacon, lb..29c
Swift Premium Bacon, lb. 39c
Shortening, lb. 15c
Pure Lard, ...2 lbs. 35c
Amber Honey, 10 lb. pail 75c

Pitted Dates, 2 lbs...25c
Prunes, med., 3 lbs. 25c
Prunes, large, 2 lbs. .29c
Seeded Raisins, 2 lbs. 25c

CHEESE
Baumert, plain Pimento and Relish, ½ lb. pkg. 29c
New Cheese, lb. 25c
Old Cheese, lb. 40c
Kraft, ½ lb. pkg....22c

Rolled Oats, 7 lbs. ..25c
Cracked Wheat, 5 lbs. 25c

Head Lettuce, firm, 2 heads 17c
Celery ea. 15c, 20c, 25c
New Carrots, 2 bunches 19c
Spinach, 2 lbs. ...19c
Carrots, old, peck .25c
Parsnips, peck 25c
Onions, Cooking, 10 lbs. 25c

Dairy Butter, lb. ..27c

Peas, No. 4 size, 2 tins 15c

Black Tea, 3 lbs. ..97c

Pastry Flour, 24 lb. 57c
Reindeer Flour, 24 lb. 79c

Creamery Butter, lb. 33c

Walnuts, pieces, lb. 39c

Porter S. White Co.
Phones 1999 2000 Groceterias 332 GEORGE 346 CHARLOTTE

PROBABILITIES.
Moderate south-west to west winds; mostly fair and comparatively mild to-night and Saturday.

The Evening Examiner

HOME EDITION

IF IT WILL HELP PETERBOROUGH AND DISTRICT, THE EXAMINER IS FOR IT.

VOL. LXVI., No. 7 | PETERBOROUGH, ONTARIO, CANADA, FRIDAY, JANUARY 9, 1931 | PRICE THREE CENTS

MRS. W. R. MORRIS HEADS SCHOOL BOARD

Smith Brothers Are Under Arrest

NOT GUILTY PLEA ENTERED BY TWO IN POLICE COURT

Three Suspects Wanted By Police For Daring Hold-up Now Arrested.

REMANDED ONE WEEK.

Dundas is Believed to Have Made Statement to the Police.

With the arrest of Carl Smith, 23, who is alleged by police to have aided Gordon Dundas in the hold-up early Monday evening of G. W. Johnston, and Gordon Smith, 19, his brother, police claim they have in custody all those connected with the crime.

Carl Smith was arrested at 4:45 yesterday afternoon by Constable John Naples in Peter Goselin's tobacco store on George street. His brother Gordon, who is charged with having assisted the hold-up men's escape, was apprehended last night at the Regent Taxi stand where he is employed as a driver.

Charged with robbery with violence in Police Court this morning, Carl Smith pleaded not guilty and was remanded for a week. His brother also pleaded not guilty to being an accessory after the crime and was remanded to the same date.

Has Made Statement

Police state that Gordon Dundas, who is serving out a sentence of fifteen days in Cobourg jail for drunkenness, has made a signed confession, in which he admits fully his part in the hold-up. In the confession, police say, Dundas claims that Carl Smith was with him when the attack was made on the aged Johnston, and that Gordon Smith helped them escape by driving them in a

(Turn to Page 5, Please)

LINDSAY POLICE ARREST FIVE MEN

Police Constable Nabs Five Found Hanging Around Brewery Warehouse.

TAKEN TO TORONTO.

LINDSAY, Jan. 9. (Examiner Correspondence).—Constable Hodgson of the local police force followed up his recent capture of three Toronto burglars with tools by arresting five more Toronto men at four o'clock this morning and placing them safely in the cells.

During past few days evidence was disclosed of attempts to break into the brewery warehouse. The police have been on the lookout and this morning Constable Hodgson came across a man standing beside a car with its engine running near the Queen Street Church which is across from the warehouse.

He promptly handcuffed the man and tied him to the running board of the car. He next arrested the other four who were near the warehouse who claimed they were looking for a wrench.

The quintette gave their names as Robert Ewans, 209 Jarvis street, Toronto; Ernie Tyrrell, 7 Gloucester street, Toronto; Norman Gadway, 160 Jarvis street, Toronto; Alfred Hale, 265 Church street, Toronto; Allan Gurd, 344 Church street, Toronto.

Toronto police were notified of the arrest and an officer arrived today to take the men back to the city, where they will face a charge of stealing a Buick car.

The local police have not preferred any charge against them.

Record Sturgeon Weighs 500 Pounds

BOSTON, Jan. 9.—A 500-pound sturgeon, the largest caught in New England waters in the memory of the Boston waterfront, was brought to the fish pier today by the steam trawler Princeton, Captain Leo Collins. The caviar in the huge fish weighed 75 pounds, adding appreciable to its market value. The sturgeon was taken off Nantucket Shoals lightship.

Kaye Don Forsakes Autombile Racing to Pilot Segrave's Boat

Kaye Don, one of Great Britain's finest automobile racing cracks, has forsaken the speedway for the water and next month he will depart for the Argentine with the famous speedboat, "Miss England II," to defend the world's speed record which Sir Henry Segrave killed himself in establishing. Kaye Don will use the same boat which carried Segrave to his death as it has been reconditioned for the event. Above is a picture of "Miss England II" while inset is a picture of Kaye Don.

COPP DESCRIBES NORTHERN TRIP TO KIWANIS CLUB

Canoe Trip Down Rivers of Greater Clay Belt is Ably Portrayed.

RICH IN MINERALS.

Picturesque Description is Given of the Moose River and Settlements.

A canoe trip down the rivers of the Greater Clay Belt into James Bay has its interesting features as well as its thrills, so thought Leo Copp, former Kiwanian and County School Inspector of Peterborough, in an address at the Kiwanis luncheon at the Empress Hotel this noon.

After remarks from Harry Boyle, a welcome to the Lindsay guest tendered by Carl Browne, and the introduction of the guest speaker by J. B. Nelson, Mr. Copp briefly stated that he would take the Kiwanians on an imaginary trip from the Timagami district northward. This would extend north of the Sudbury mining area and North Bay, up the Lesser Clay Belt and over the height of land down to James Bay.

In 1916 and 1922 fires swept through the south side of the height of land. The land was packed as close as three-inch spruce and fir trees could grow, and the soil was water-soaked muck. Even if the land were to be cleared, it would be totally unfit for farming.

The Greater Clay Belt to the north of the height, however, is a great mining area, claimed the speaker. It stretches around James Bay; the Pre-Cambrian rock exhibits gold in the Sudbury district, gradually changing to a copper-gold in the Rouyn fields in Quebec.

Two Indian Guides

Mr. Copp described a trip by canoe

(Turn to page 5 please.)

SPINNING TIE-UP DRAWING CLOSER

Mills Ordered Closed Jan. 17 Unless Dispute With Weavers Settled.

POLICIES DIFFER.

MANCHESTER, England January 9 (C.P.). — The Central Committee of the Cotton Spinners and Manufacturers' Association to-day advised affiliated members to close their mills on Saturday, January 17, unless a labor dispute with weavers has been settled in the meantime. If carried into effect the recommendation would mean the lockout of 200,000 workers.

The textile industry has been in difficulties for weeks because of the weavers' refusal to accept the mill-owners' demand that each man now operating four looms take over twice that number. The owners have offered an increase in pay amounting to about $10.00 a week, but the weavers contend that the system would throw many out of work.

Five thousand weavers went on strike last week in nine mills at Burnley when the owners insisted upon installing the new system, and since then it had been feared that the strike might extend throughout the industry. Conferences looking toward a settlement have been fruitless.

Relief Meeting Will Be Held To-night To Form Voluntary Central Committee

For the purpose of organizing a consolidated body of all the relief and benevolent organizations in the city to work in conjunction with the Central Charity Board, a meeting has been called for eight o'clock this evening in the City Council Chambers. His Worship Mayor Roland Denne will preside, and wishes to stress the importance of two members of each organization being present.

At a large meeting held on Wednesday evening, the matter was fully discussed, when it was resolved that the meeting endorse the principle of a voluntary central organization to work in co-operation with the Central Charity Board.

MAJOR BURWASH, GREAT EXPLORER, DECLARES CANADA'S NORTHLANDS ABOUND IN NATURAL RESOURCES

Discoverer of Franklin, Relics Addresses Large Audience in Collegiate.

VAST MINERAL WEALTH.

Address is Accompanied By Slides on Recent Exploration Trips.

"Exploration in Northern Canada and the Search for the Franklin Remains," was the subject of an address by Major L. T. Burwash, geologist, scientist and explorer of the Yukon and Northwest Territories Branch of the Department of the Interior, before a capacity audience in the Collegiate Auditorium last evening.

In briefly introducing the subject, Major Burwash stated that the Northwest Territories comprised about one-third of the total area of Canada. He thanked the people for investing money in this and other expeditions; he hoped that further work would not prove too expensive.

Great Natural Resources

The natural resources of this northerly district were pictured as being extensive. A great agricultural area, an extension of the Peace River Belt and some of the most fertile land in Canada, stretches northward from the Northwest Territories boundary 300 miles, and east and west 500 miles. This excellent land, the speaker said, is at present very sparsely settled, but promises the sustenance of a large population in the future.

In the Mackenzie River district are extensive mineral and oil deposits. Valuable discoveries were made last year, and this area will become the wealthiest mining district in Canada. Copper ore has been found and this is accompanied by favorable geology. Radium ores, comparing very well with that found in the Belgian Congo have been discovered, and may furnish Canada with a copious supply of that precious element.

Valuable sea mammals are abundant in this and more northern regions. Much of our "olive oil" is a very fine grade of seal oil. Other fatty substances from whales, etc., are used for lighting and in the manufacture of soap. The hides of many of these mammals provide a superior grade of leather.

The country provides good grazing lands for caribou and reindeer. The Government is spending large sums of money in re-stocking the area with these animals, and is bringing other species from foreign parts. From the caribou's skin are made the finer grades of leathers, such as those used in gloves.

Eventually Canada will be abundantly repaid by the produce from the Northlands, as money spent in exploring and scientific expeditions is a great investment which will in time

(Turn to Page 2, Please)

100 Years Old

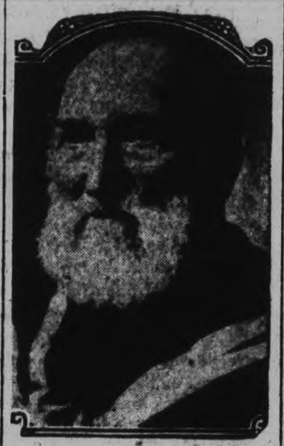

Dr. W. T. McMullen, former Moderator of the Presbyterian Church, who celebrates his 100th birthday today. The fine old gentleman resides at Woodstock.

LAD ASSAULTS TEN-MONTH BABY

Mother Rushes Into Apartment on Hearing Cries of Tiny Daughter.

POLICE MAKE ARREST.

OTTAWA, Ont., Jan. 9 (C.P.).—A sixteen-year-old boy, Thomas Delaney, was arrested by Ottawa police early this afternoon after a baby girl of ten months, living in an apartment house near the Delaney home, had been criminally attacked.

The infant had been undressed in her crib by the assailter, who entered the apartment suite through a window. The mother of the baby was janitoress in the apartment block and was working in a section of the building some distance from her living quarters when the attack was committed. As she neared the room where she had left her infant daughter asleep, the mother heard cries of agony and, rushing in, found the baby badly wounded and bleeding profusely.

Detective Jean Tisson, who arrested Delaney, declared blood stains had been found on the boy's clothing.

ONTARIO HYDRO LOSES CHAIRMAN IN C. A. MAGRATH

Announcement of Resignation Comes at Municipal Electric Association Banquet.

IN OFFICE 5 YEARS.

Hope Expressed Premier Will Appoint Successor Immediately.

TORONTO, Ont., Jan. 9.—Announcement of his resignation as chairman of the Hydro Electric Power Commission of Ontario was made to-day by Charles A. Magrath.

Speaking at a luncheon of the Municipal Electric Association, Mr. Magrath told of his intentions to resign and expressed the hope that Premier George S. Henry would appoint a successor immediately.

Rumors of Mr. Magrath's retirement from the Board has been current for some time but as recent as three weeks ago had been denied.

Up to the time the chairman made this announcement to-day Premier Henry's office had received no formal resignation. "We may receive a call anytime now," an official told the Canadian Press.

Mr. Magrath was appointed chairman of the commission Sept. 12, 1925.

C. A. Magrath was Mayor of Lethbridge, Alta., in 1901 and was for years identified with irrigation and other engineering enterprises in the Western Provinces. He represented Medicine Hat in the House of Commons from 1908 to 1911 and was appointed a member of the International Waterways Commission in 1911, becoming chariman of the Canadain section three years later. During the war he was a member of the War Trade Board.

Price Mentioned.

TORONTO, Ont., Jan. 9 (C.P.).—The Daily Star says it is predicted at the Ontario Legislature Building, Hon. W. H. Price, at present Attorney General of the Province, will succeed C. A. Magrath, who to-day announced he would resign from the chairmanship of the Ontario Hydro-Electric Power Commission.

Newspapers Useful Making Cigarettes

CANBERRA, Jan. 9.— One of the best "trade" items for the natives in the New Guinea hinterland is a bundle of old newspapers, says the Australian commissioner in that mandated territory. The bushmen cut the pages into small strips which they use to roll cigarettes, sticking them with tree gum.

Third Anglin to Head School Board

KINGSTON, Ont., Jan. 9.—(CP)—Charles S. Anglin elected chairman of Board of Education last night is the third Anglin to occupy this high office. His brother Samuel Anglin was chairman from 1886 to 1889, and his brother Frank B. Anglin was chairman in 1919, and still retains an interest in education as member of advisory vocational committee of board.

INDIAN OFFICERS' TRAINING SCHOOL TO BE REALITY

Will Be Similar to Famous Sandhurst in England, Thomas States.

SPEED UP INDIANISATION.

Mysore Premier Favors Plan But Would Not Completely Abolish British Officer.

LONDON, January 9 (By George Hambleton, C.P. Staff Correspondent). — India is to have a Sandhurst to train Indian officers for the Indian Army.

Indianisation (the substitution of Indian for British officers) of the Indian Army has been under way for about ten years. Places are reserved at the Royal Military College at Sandhurst for Indians, but progress is slow. As a corollary to India's new status it is now proposed to speed up Indianization and to establish a Military Training College in India similar to the British Sandhurst.

Practical Steps Planned.

Making this announcement before the Sub-Committee on Defence of the Round-Table Conference to-day Rt. Hon. J. H. Thomas, Secretary of State for the Dominions, said: "My declaration is not a pious wish. Whatever may have been done in the past we sit here dealing with a bigger and wider scheme. When this conference finishes, it will not finish with words and resolutions. Practical steps will be taken to dovetail into a whole the general principles agreed upon."

"If we pass resolutions" Mr. Thomas continued, "it doesn't mean—and I am speaking for the Government—merely shelving things. They mean the establishment of an Indian Sandhurst. They mean to give effect to these ideas and are prepared to give recommendation to the committee." The committee to which Mr. Thomas referred is a committee of experts which it is proposed to establish following the conference.

The secretary for the Dominions observed that the question of defence was too vital to be left to take chances with. The matter of defence should not be jeopardized by experimenting on too wide a scale. Care should be taken to start on a sound foundation but "we all agree that Indianisation of the army is desirable and something to work for."

Two Main Points

Two further points on which Mr. Thomas laid emphasis were:

(1) That the defence of a country is different, and must be considered in an entirely different light from what is usually called law and order."

(2) While it might be possible for a declaration to be made on the principle of what is usually called Indianisation carrying with it a definite recommendation for the establishment of a Sandhurst in In-

(Turn to page 15 please.)

Old Austrian Castle Is Destroyed By Fire

SALZBURG, Austria, Jan. 9.—Werfen castle, one of the most imposing sights of its kind in Austria, was virtually destroyed by fire which broke out late last night in the library. The flames were extinguished only after priceless paintings, tapestries, first editions, manuscripts and the valuable furniture in the princely suites were destroyed.

The famous bell in the tower was saved and the walls of the right and left wings remain standing. The old castle was built on a great rock 400 feet high in the year 1027 and at one time was used as a state prison. It is now the property of the Archduke Eugene.

Clarkson Is Remanded, Brockenshire Is 'Fair'

TORONTO, Ont., Jan. 9. —(CP)—Harry Clarkson who faces a charge of murder arising out of the fatal shooting of a local police constable some weeks ago was again remanded a week when he appeared in police court today.

Jack Brockenshire, companion of Clarkson and who police say, has confessed to the shooting, is in a serious condition suffering from bullet wounds inflicted when he tried to evade capture. According to reports from the hospital today Brockenshire spent a "fair" night and he is given an even chance of recovery.

Committees Named At First Meeting Of Board Members

Mrs. W. R. Morris, New Head of the Board of Education Has Served For Nine Years on the Body and is Peterborough's First Woman to be Elected to Municipal Office.

F. H. DAWSON CHOSEN HEAD OF FINANCE COMMITTEE E. F. REID, PROPERTY, DR. MOIR SUPERVISION

Inspector Mowat is Appointed as the Board's Representative on the Public Library Board—$25,000 Interim Grant is Sought From Council.

Mrs. W. R. Morris was elected chairman of the Board of Education at the inaugural meeting held last night, for the year 1931, succeeding to the position held for a term of two years by Dr. J. J. Craig. Mrs. Morris thus holds the dual distinction of being the first woman to occupy a civic position in the City of Peterborough, and to be elevated to her present high position on the Board.

In thanking the members for the honour given her by election as chairman, Mrs. Morris recalled the fact that it is just twelve years since she was first elected to the Board, and that she is now entering upon her tenth year of service. "I hope to be able to make good use of my ability and experience, in my present capacity," she stated, adding, "I have seen more chairmen come and go possibly than any one else present but none have given more excellent service in every way than Dr. Craig. His fairness and ability come to me as a challenge, and it will be hard to follow his precepts, but I will do my best."

Mrs. Morris besides serving on the Board of Education, is also very actively engaged in other organizations for the promotion of social and educational welfare, and during the two years when she was absent from the Board, was on the executive of the Ontario Trustees' Association.

James Dutton who was elected to the chairmanship of the Property Committee, declined the honor in favor of E. F. Reid. It was an unusual procedure he said, but in refusing the position, he wished to nominate Mr. Reid.

A motion carried was, "That the Council of the City of Peterborough be asked to furnish an interim grant of $25,000 to provide funds for carrying on the work of the schools until the final estimates are prepared for the year."

It was also decided that A. Mowat, B.A., be appointed to the Public Library Board for the term of three years beginning 1st February, 1931.

Pointing out the need for chairs at the Vocational Night School aviation classes which have been removed

(Turn to Page Two, Please)

Heads School Board

MRS. W. R. MORRIS

Elected last night at the inaugural meeting to the chairmanship of the Board of Education for the 1931 term, in succession to Dr. J. J. Craig. Mrs. Morris holds the distinction of being the first woman in the city to serve in a civic capacity, having been first elected to the Board in the year 1920; she is also the only woman to serve the Board in her present capacity.

CRESWELL TIGHE PLEADS GUILTY

Man is Remanded For One Week—Was Charged With Burglary.

ROBBED WARSAW STORE.

Creswell Tighe has confessed the burglariy on Tuesday night of Payne and Darling's general store in Warsaw. He made the confession last night in his cell in the county goal to Provincial Constable David Sylvester.

He appeared in Police Court this morning at his own request and pleaded guilty to the charge of burglary. He was remanded one week for sentence. On his previous appearance he had entered a plea of not guilty; and to police he had offered an alibi to show that he was not near the Warsaw store late Tuesday night.

In his statement to the police last night he directed Constable Sylvester to place where he had hidden the money from the safe in the store. He said that he had thrown it into the corner of an outbuilding at his home early Wednesday morning as he saw the police surrounding the place.

Constable Sylvester went to Warsaw immediately following Tighe's confession. He found the money in the exact place the young burglar had named. The money amounted to $70 in bills of small denomination.

Complications arose in the unraveling of the burglary yesterday when Payne and Darling informed Provincial police that some $480 had been stolen from their safe in the burglary. On Wednesday the merchants had set the amount at $200.

Tighe claims that the money he tossed into the out-building was the full amount that he obtained from the safe.

Famous Old Bailey, in London, has been made a one-way street.

Score Of Scholars Drafted Encyclical

VATICAN CITY, Jan. 9. (CP)—A score of scholars who read, write and think Latin collaborated in making a rough draft of Pope Pius XI's 16,000 word encyclical.

It required two solid months for the research division at the Vatican to complete the document, which will go down in the history of the church of Rome as 'casti connubii', or 'of chaste wedlock'.

In beginning the encyclical the Pope outlined to his staff the tone of each point to be included, and a mass of material was gathered, digested and presented to the Pontiff who then further instructed his aides by more specific comments.

THREE DIE IN PLANE CRASH.

MIAMI, Florida, January 9 (C.P.). — Three men, tentatively identified by air meet officials as James Riddel, 23, Chicago, Bob Smalley, of Chicago, and Harry A. Ware, also of Chicago, were killed instantly, and an unidentified man was critically injured in an airplane accident at the All-American Air Meet here to-day.

Stowaways' Plot Foiled at Dock

NEW YORK, Jan. 9 (C.P.). — Eight stowaways—a third of the passengers of the Belgian steamer Emile Franquie — and two ship stewards were held on Ellis Island to-day in what immigration authorities said was a daring conspiracy to smuggle aliens into the country.

All smartly garbed, the stowaways—six Italian men and 2 women—strolled down the gangplank when the ship docked yesterday after a 15-day run from Antwerp. Dashing toward a large automobile which had just drawn up at the end of the pier, the stowaways were intercepted and arrested. The car drove away.

TRAPPED IN FIRE RESCUE TOO LATE TO SAVE CRIPPLE

Nineteen Year Old Niece Acts Part of Heroine as Home Burns.

AT STURGEON FALLS.

Cause of Tragedy Laid to Overheated Stove—Girl Burned.

STURGEON FALLS, January 9.—Jean Stonge a cripple for the last three years, died at 7 o'clock last night in the Brebeouf Hospital here of terrible burns received when fire gutted the frame dwelling of his brother, Arthur Stonge, on Arthur Street.

The victim and his 19-year-old niece, Palmere Stonge, daughter of Arthur, were asleep in the upstairs apartments of the house when the fire broke out about 6.50 o'clock yesterday morning.

Awakened from her sleep by the smell of smoke, Miss Stonge rushed downstairs in her nightclothes to find the flames rapidly eating their way up the wall. In her bare feet she ran out and called for help to get her uncle out before the house became an inferno.

Crawls to Window.

Returning to the house she fought her way through fire and smoke to her uncle's bedroom. Jean Stonge had crawled as far as the window, but he was unable, on account of his infirmity, to pull himself up. His niece broke the glass of the window which looked out on the flat roof of the kitchen at the rear of the house. Two boys climbed up to the kitchen roof and pulled out Miss Stonge and her uncle just as Fire Chief McCafferty and the reels arrived.

Stonge was in a pitiable state, terribly burned about the head, face and body. He had no clothing except for a bandage around one foot. Fire Chief McCafferty carried him to a neighbor's house and from there to the hospital. Quite conscious in spite of his agony, he asked for a priest. He succumbed to his injuries ealy last evening, remaining conscious almost to the last.

Miss Stonge, who made the heroic attempt to save her crippled uncle, was only slightly burned by the flames.

The fire originated when a box stove in the downstairs apartment became overheated.

Arthur Stonge, brother of the dead man and owner of the house, was not at home at the time. He had departed for his place of employment about an hour earlier.

Campbellford Calls Uxbridge Minister

GLENARM, Jan. 9.—At the meeting of the Presbytery of Lindsay a unanimous call from the congregation of Campbellford was presented to Rev. J. C. Robinson of Uxbridge. A large delegtion was present from Campbellford to prosecute the call and the translation was granted.

Playing With Lions Campaign Stunt

GLASGOW, Scotland, Jan. 9, (CP)—In breathless excitement a big crowd last night watched John Clark, Labor M.P., from Maryhill division, Glasgow, enter a menagerie cage in which were two lions and tigers and pass several minutes in company with the animals.

The beasts showed a great aversion to his presence. Clarke's stunt is part of a campaign he is conducting against a bill in Parliament which he contends would put a stop to performances of wild animals, thus depriving hundreds of men of work. It was his object to show that animals can be trained without cruelty.

MINERS' STRIKE TO END MONDAY

Men Expected to Return to Work Following Yesterday's Decisions.

GUARD AGAINST HITCHES.

LONDON, Jan. 9 (C.P.).—Resumption of work in the South Wales coal field on Monday is confidently expected, following a meeting of the miners' leaders yesterday, at which the basis for discussion between the owners and the workers was approved.

The new formula, it is understood, provides for reopening the pits on the 7½ hours day without a reduction in wages, pending a new agreement and the establishment of a conciliation board with an independent chairman, to negotiate the terms of the new agreement.

A conference of owners and miners will be held to-day at Cardiff and the Government is expected to see to it that no further hitch occurs. At a meeting of mine owners and men yesterday the operators took occasion to brand Prime Minister MacDonald's speech of yesterday, in which he placed a large part of the blame for the coal dispute on owners' shoulders, as astonishing.

The Textile Trade Federation of the northern counties met at Blackburn and decided to support the strikers. This caused fears that the strike might spread throughout the industry.

ARKELL'S ACTION RAISES COMMENT

Livestock Commissioner Not to Resign Till Hon. R. Weir Returns From Brandon.

TOLMIE MENTIONED.

OTTAWA, Jan. 9.—The forthcoming resignation of H. S. Arkell, as Dominion Livestock Commissioner of the Department of Agriculture, has aroused much conjecture among the various branches of the department as to what the effect will be. Some interpret the resignation as a development of a difference of opinion with the meat packers as to Mr. Arkells policies in respect to the grading of beef and other meats.

Mr. Arkell when seen declined to make any statement further than to say that his resignation would not be submitted until Hon. Robert Weir, Minister of Agriculture, returned from Brandon where he is attending meetings of Manitoba Livestock Associations.

Many reports are in circulation as to who will succeed Mr. Arkell as Live Stock Commissioner One interesting report is that Hon. S. F. Tolmie, now Premier of British Columbia and long identified with the livestock industry, would resign and accept an important position in the department in which his authority would extend over the Livestock Branch. However, there was no confirmation of this rumor.

ANIMALS ON FUR FARMS

Silver blue fox, otter, raccoon, skunk, marten, fisher, coyote, and beaver are the animals reared in the fur farming industry of Canada, in addition to the preponderating silver fox, muskrat, and mink.

COMMITTEES NAMED

(Continued from Page 1)

from the Collegiate Institute to S. Central School, and the fact that in order to save the expenditure of public money for desks the pupils of the woodworking classes have made benches for the use of the class, Mr. Dutton moved that "we purchase 15 chairs for the aviation department of the vocational night school." The motion was carried.

The following committees were struck by a special committee: Finance—F. H. Dawson, chairman; I. P. McNabb, J. R. Marshall, Mark Burnham and separate school representative.

Property—E. F. Reid, chairman, James Dutton, J. A. Middleton, Dr. G. R. Scott.

Supervision—Dr. A. Moir, chairman, Dr. G. R. Scott, R. T. Lillico, Dr. J. J. Craig and J. R. Marshall.

Appointments — I. P. McNabb, chairman, and the whole Board.

Advisory Vocational—James Dutton, E. F. Reid, Mrs. W. R. Morris, F. H. Dawson, J. A. Middleton, G. A. Gilleapie, P. P. Westbye, Harry Huffman, Thomas Taylor, Charles Westbrooke, Ed. John McClelland, C.G.E., and separate school representative.

There was no representative present from the Separate School Board, nor was there any notice of one having been appointed, this situation having obtained for several years, but place was made for one on two committees.

A terrier and a duck at Arkley England, have become chums.

Argentina's population has just been estimated at 11,000,000.

Fraud Counts Face Four Toronto Men

TORONTO, Ont., January 9 (C.P.). — Four executives of two local firms were arrested last night on charges of fraud and conspiracy on a warrant sworn out by Martin Purlong, collector of the sales tax for the Toronto Department of National Revenue, Ottawa.

The men are Samuel Smith, managing director of the Model Knitting Company, David Rosbuck, head executive of the Toronto Quilting Company, Frederick Brown, president and manager of the same company, and Frederick A. Petry, bookkeeper of the Toronto Quilting Company

All four were released on bail. They are charged with intent to destroy, utter or falsify books of accounting and papers belonging to their respective corporations.

Province Of Quebec Shows Big Surplus

QUEBEC, Jan. 9. — A surplus of $4,210,140.83 in the finances of the provinces for the fiscal year ended June 30, 1930, was announced in the public accounts, tables in the Legislature Assembly by Hon. L. A. Taschereau, Premier and Provincial Treasurer. The total revnue of the province for the year under review was fixed at $43,585,140.83, while the total expenditure was $39,374,910.30. A sum of $2,449,500 was placed apart for the reduction of the Provincial debt.

Prominent among the revenues of the province was that obtained from the liquor law operations, which brought $8,500,701.76. The gasoline tax rendered $3,972,038.85.

This finest Orange Pekoe tea costs less than others

"SALADA" TEA

ORANGE PEKOE BLEND

'Fresh from the gardens'

MARKET BOARD IS GIVEN PRAISE

Sir W. Clark Claims Its Activities Responsible For British Purchases.

BRITONS INTERESTED.

SAINT JOHN, N.B., Jan. 9—Largely through the publicising activities of the Empire Marketing Board, a remarkable advance has been seen in the habit of Empire buying in Great Britain during the past year, Sir William Clark, British High Commissioner to Canada, declared here last night.

Sir William spoke at a dinner held by the Eastern Canada Fruit and Vegetable Jobbers' Association which is in convention here.

"I think we shall be able to agree," said Sir William, "that there are not many countries so naturally adapted to help one another in their mutual trade as Great Britain and Canada.

"No doubt our products are partly competitive and that, where it occurs, is a difficulty which has to be squarely and frankly faced; but our trade with one another is also in a large measure complementary and as far as that trade is concerned, success on either side will depend on desire to buy, on efficiency of selling, and, in the last resort, on purchasing power.

Britons were studying the Canadian market vigorously, Sir William said. "I am delighted to find from my own experience," he continued, "how many principals of British firms have recently come out personally to Canada to see how their trade can be increased.

Skin Covered With Eczema-- Now Clear and Healthy

Marvellous Healing by Well Known Remedy

There is nothing so simple in its origin and afterwards so difficult to get rid of as skin disease. On the first sign of irritation, roughness, or eruption, anoint the place with Zam-Buk. This herbal ointment will speedily banish all trouble.

When the skin is already aflame with eczema, or poisoned or ulcerated, Zam-Buk is the one external application powerful enough to get to the root of the disease. It quickly replaces unhealthy tissue by new clear skin. You will be astounded at the quick soothing and healing of Zam-Buk.

MEDICAL TREATMENT BRINGS NO RELIEF

"My daughter's face and neck were covered with a mass of sores, which our doctor diagnosed as eczema. He prescribed treatment which we tried for two months without relief. The poor child's face had to be swathed in bandages and she was confined to the house. I was about to call in a skin specialist, when I heard how Zam-Buk had healed many sufferers from this dread disease. So I purchased a box of ointment and tablet of soap. After a few days treatment there was a great improvement; day by day the sores disappeared and within a month my daughter's face was entirely cleared of any sign of the terrible disease, without a single scar. I can't say too much of the wonderful healing power of Zam-Buk."—Mrs. H. A., Toronto, Ont.

IF YOU have a sore inflamed or blotchy skin, or suffer from salt rheum, scalp troubles, poisoned wounds, or piles, you will find Zam-Buk quickly soothing and healing. It is also a marvellous first-aid for cuts, burns, etc. Zam-Buk Ointment 50c. box, Zam-Buk Medicinal Soap 25c. cake.

200 Coat And Pullover Sweaters

IN AN OUTSTANDING VALUE-GIVING EVENT

100 at at $1.95 each

100 at at $2.95 and $3.45

A special purchase from the mill just received for this sale, with scores of garments taken from our own stock and specially reduced for this event. There are styles and sizes for girls and women. The assortment is large. The styles and qualities are good. The prices are money-saving. 1.95

CHOICE OF 100 PULLOVERS, $1.95

A purchase of mill overmakes. New garments in fine all wool and silk and wool mixtures. Wide variety of shades and sizes up to 40. Not one but is worth $3.00. Many up to $4.25. A real bargain, at each $1.95

MANY GARMENTS AT $2.95

Coat styles and pull-overs. Girls garments, sizes 28 to 34. Ladies up to 42. Plain colors and fancy mixtures. Very much under value, at each $2.95

Women's Coat Sweaters

Limited quantity only. Plain and fancy weaves. Much under priced, at $3.45

Odd Garments $1.00

Less than a dozen. Heavy weight for outdoor wear. Youths' styles, away less than half price. Each $1

Hat Stock in Two Lots for Speedy Clearance

25 hats, at each $1.95. All our best styles, formerly up to $7.50. Choice. $1.95

50 hats at 95c. Every style a good one. Formerly up to $3.95. Every hat new this season. Choice 95c

PYJAMAS AND GOWNS AT $1.19

There are 25 garments in all. Made from extra good Rayon. A gathering together of odd ones left from lines that were up to $2.39. All one price for a quick clearance Saturday. Suit or garment. Each $1.19

Fleece-Lined Sleepers Reduced to 98c

Odd worsted and cashmere hose 25c. Splendid garments. Sizes 8 and 10 years only. Clearing at, each 98c

Worsted & Cashmere Hose 25c

About 50 pair of them to clear. Black and brown worsted sizes 5 to 6 and fine English cashmere in size 5. Worth double the price. Clearing at, per pair 25c

PHONE 2801 **H. E. HODGENS Co.** 345 GEORGE

REV. McMULLEN AT CENTURY MARK

Woodstock's 'Grand Old Man' Remarks on Advances in Last 100 Years.

RECALLS FORMER DAYS.

WOODSTOCK, Ont., Jan. 9.—(CP)—Celebrating his 100th birthday at the manse here today, Woodstock's "grand old man," Rev. W. T. McMullen, issued the following birthday message to his hundreds of friends in Woodstock and district.

In the sovereign grace and mercy of God I am spared to complete my hundredth year—an age that comparatively few live to see. I have lived under the reign of four British Sovereigns, King William IV, Queen Victoria, Edward VII and George V, with whom and Queen Mary, I had the honor of shaking hands when he and she as Prince and Princess of Wales visited Woodstock.

The century through which I have lived is in respect of invention and general progress the most wonderful century in the history of the world. Of course the first century of the Christian era stands out in unique distinction as the beginning of a new world, recording the incarnation, ministry, mighty works and redeeming death of the Saviour of the world. From that century all official documents, deeds of property and letters of correspondence are dated. But in point of ingenious invention and general progress, the last hundred years are the most wonderful in the history of the world.

No Steamships

When I was a boy there was not a line of steamships sailing the ocean, all ships were driven by wind. There were no railroads in Britain; telegraph, telephones and radioes were not dreamt of. All harvesting was done by hand work.

"I have no recollection of unemployment occurring in my early days. Now it is a widespread malady. No real remedy seems so far to have been found. Numerous palliatives have been adopted. The causes producing it are, I think, mainly a drift of population from the land to the towns and cities, and improved machinery displacing hand work. It is quite true that the market is glutted with overproduction from the farm; yet it is equally true that a small farmer can make a living off his farm."

84 Horses Entered In Grand National

LIVERPOOL, England, Jan. 9—(Canadian Press Cable)—Eighty-four horses are entered in the Grand National Steeplechase to be run over the historic Aintree course of four and a half miles on Friday, March 27, it was revealed yesterday afternoon.

The entries include two former winners, Gregalach, 1929, and Shaun Goilin, 1930. In addition all the top-notchers of the steeplechase brigades of England Ireland are in the lists, along with a goodly proportion of horses that would have little chance in any other race than the greatest of them all, where big fields and gruelling hazards take a terrific toll.

Melleray's Belle and Sir Lindsay, who finished second and third to Shaun Goilin last year, are again entered. Other outstanding candidates are Easter Hero, Bright's Boy, Bally Hanwood, Great Span and Grakle.

The race was worth about $47,000 last year but in 1929, when a record field of 66 started, the race was worth $66,000. It has been run for 91 years.

The Grand National, though its conditions have been re-framed with an eye on the effect of huge sweepstakes, remains the greatest race in the world.

CLASH IN ADELAIDE.

ADELAIDE, Australia, January 9.—Police and unemployed workers clashed to-day with a number of minor casualties resulting. There were twelve arrests.

Chevrolet offers six-cylinder performance, greater beauty at lower cost than ever before

. . . and in Addition Roomier Fisher Bodies . . . Greater Comfort . . . New Riding Ease . . . De Luxe Wire Wheels

EVERYWHERE the new Chevrolet Six is being shown, people are admiring its new beauty and impressive size. They are talking about the truly remarkable value it offers at its new, low price.

The distinction achieved by the handsome new body lines, de luxe wire wheels and added wheelbase of the new Chevrolet Six is evident. And beneath the hood is a six-cylinder, 50-horsepower motor. The moment you take the wheel we are sure you will be impressed by the difference six cylinders make. It is a pleasure to drive the new Chevrolet because six cylinders are so smooth and quiet and restful.

The new Chevrolet Six is not only the smoothest car in the low price field, but also the most powerful. This accounts for the easy acceleration you will note in traffic . . . the remarkable speed on the straight-away . . . and the ample reserve of power on the hills.

The improved steering gear contributes new ease of operation. A touch of your fingers on the new 3-spoke steering wheel, and you will find that the car responds easily in turning and parking.

We are sure you will be pleased by the riding ease of the new Chevrolet and the comfort of its new Fisher Bodies. Due to the longer wheelbase, the car grips the road firmly at all speeds . . . giving that sense of security which only a big full-size car can provide. The improved springs and Lovejoy shock absorbers smooth out rough roads.

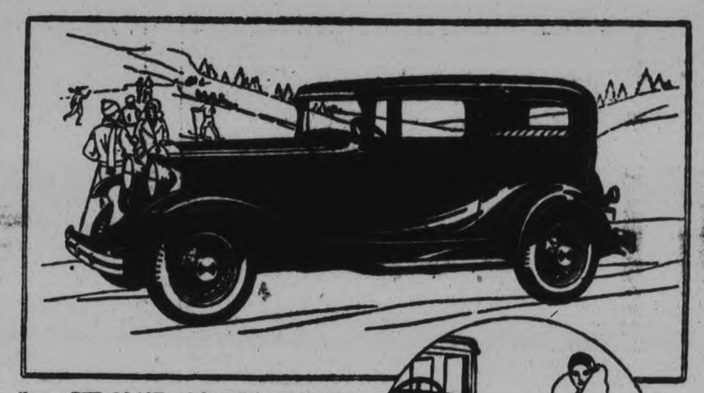

Above—THE COACH—A beautiful, comfortable two-door model. Seats five passengers. Completely appointed throughout. At right—the impressive front view of the car. Radiator grille on sport and de luxe models only.

With the advantage of a lengthened wheelbase, Fisher designers have been able to create larger and roomier interiors. The driving compartment is fully insulated . . . lessening engine noise and keeping out winter cold and summer heat. You will appreciate the clear vision in all directions provided by the wider windows and Fisher non-glare windshield.

At new, low prices, the new Chevrolet Six costs exceptionally little to buy. And, as the experience of hundreds of thousands of owners shows, Chevrolet costs no more for operation or upkeep than any other car of comparable quality, regardless of the number of cylinders.

If your idea of motoring enjoyment is expressed in smooth performance, ease of control and riding comfort . . . you will find ten minutes behind the wheel of the new Chevrolet Six a memorable experience. We invite you to see and drive this bigger, finer Six today.

Chevrolet policy has always been one of service to the public . . . The GMAC plan of deferred payments offers the lowest financing charges available . . . and the General Motors Owner Service Policy pledges lasting satisfaction.

NEW LOW PRICES

The Standard Roadster	$610	The Standard Five-Window Coupe	$705
The Sport Roadster	640	The Sport Coupe (With Rumble Seat)	745
The Phaeton	655	The Super Sport Roadster	760
The Coach	695	The Standard Sedan	820
The Standard Coupe	695	The Special Sedan	840

Prices at factory, Oshawa. Taxes, bumpers and spare tire extra. A complete line of Commercial Cars and Trucks from $470 up.

The **NEW CHEVROLET SIX**

GM GENERAL MOTORS

CS-60

J. K. HUGHES, LIMITED

CHEVROLET SALES AND SERVICE

Water and Hunter Sts. - Peterboro, Ont.

ALBERT TINNEY & SON, Cavan

We Buy for Cash. We Sell for Cash, We Manufacture at Cash Prices and Sell Better Goods at Lower Prices.

GRAFTON'S SURPLUS STOCK SALE

Men's, Young Men's and Boys' WINTER OVERCOATS AND SUITS

To Be Thrown on the Market at Drastic Reductions!

MEN! If you ever buy an Overcoat again, buy it now. For this Sale presents the most drastic price cuts in Men's Quality Overcoats this town has ever seen, or probably will see. The finest English, Scotch, Irish and Canadian woollens. All are splendidly tailored in the smartest models, blue chinchillas and fancy cloths.

Men'sO'coats
Regularly Sold Up to $22.50
SALE PRICE
14.98

Men'sO'coats
Regularly Sold Up to $28.50
SALE PRICE
18.48

Men'sO'coats
Regularly Sold Up to $32.50
SALE PRICE
22.48

MEN'S OVERCOAT SPECIAL!
Up-to-date models, developed fancy tweeds and blue materials. Fresh stock. Regularly sold up to $18.50. SALE PRICE **$11.98**

TWO OF THE BIG VALUES IN MEN'S SUITS

For Men and Young Men
Two and three-button styles. Made in nice tweed effects. Regularly sold up to $22.50.
Sale Price... **15.00**

For Men and Young Men
Chalkline stripes, fancy tweeds and blue serges. Regularly sold at $25.00.
Sale Price... **16.50**

OUTFIT THE BOYS WITH A NEW SUIT—MARVELLOUS VALUES DURING THIS SALE

BOYS' SUITS
In Tweeds and Serges. Colors gray and brown. Made in the popular D.B. coats with bloomer and longs, or 2 bloomers. Ages 6 to 14. Regular $10.50. Sale Price—
$7.98

BOYS' SUITS
For boys, 6 to 14 years. Made of good wearing Tweeds and Serges. Choice of D.B. coat, bloomer and longs, or 2 bloomers. Made to sell at $9.50. Wonderful values at the sale price—
$6.98

Sale Starts Saturday

1/3 Off All Men's Mufflers

MOTHERS! — Wonderful Opportunity to Buy a Boys' High-Grade Overcoat for a Great Deal Less than the Ordinary Price!

Boys'O'coats
For ages 3 years to 10 years. This opportunity may not occur again.
Values to $7.50.
SALE PRICE . **$4.98**

Boys'O'coats
For the bigger boys, ages 10 years to 17 years. Beautiful tweed coats, smartly tailored.
Values up to $18.
SALE PRICE .. **$9.98**

Boys'O'coats
For ages 6 to 10 years. Up-to-the-minute models, in standard tweed effects. Regular $6.50.
Sale Price..... **$3.98**

Boys'O'coats
For ages 10 to 14. Regular $12.00.
Sale Price... **$7.98**

In conjunction with our Great Mid-Winter Clearance of Surplus Stock of Men's and Boys' Clothing, we are featuring the following highly specialized lines of Hats, Caps, Furnishings.

Caps, Fall and Winter weights, clearing at, each	$1.00
Caps, Heavy Winter weights, clearing at, each	$1.50
Felt Hats, clearing at, each	$4.00
Dress Shirts, fine American prints and percales, clearing at, each	$1.00
Dress Shirts, chambrays, fine percales, etc., clearing at, each	$1.50
Dress Shirts, the finer grades, with collar to match, clearing at, each	$2.00
Mufflers, Silk Knits and Brushed Wool, clearing at, each	$1.00
Fine Cashmere Sox, clearing at 35c pair, or 3 pair for	$1.00
Fine Worsted Sox, clearing at, pair	35c
Fine Cashmere Sox, clearing at, pair	50c
Heavy Work Sox, clearing at pair	3 for 50c
Heavy Work Sox, clearing at, pair	3 for $1.00
Heavy Work Mitts, clearing at, pair	50c
Heavy Work Gloves, clearing at, pair	75c
Heavy Work Mitts, clearing at, pair	75c
Heavy Sweaters, Jumbo Knit, Coat style, clearing at	$1.95
Sweater Coats, heather shade, V neck, clearing at	$1.59
Sweater Coats, V-neck, clearing at	$2.95
Pullover Sweaters, V-necks, Shawl collars, clearing at	$1.95
Heavy Elastic Knit Shirts and Drawers, clearing at, each	$1.00
Fleece Lined Shirts and Drawers, clearing at	2 for $1.00
Fleece Lined Combinations, clearing at	$1.00
Spring Needle Knit Combinations, clearing at	$1.25
Military Flannel Work Shirts, clearing at, each	$1.00
Fine Flannel Work Shirts, clearing at, each	$1.98
Cut Silk and Silk Knit Ties, clearing at, each	50c
Night Shirts, fine English Flannelette, clearing at, each	$1.50
Pyjamas, fine English Flannelette, clearing at, Suit	$1.50
Braces, heavy webbs and fine elastic webbs, clearing at, pair	35c

BOYS' FURNISHINGS—At Mid-Winter Sale Prices

Boys' Leather Mitts, wool lined, clearing at, pair	50c
Boys' Gauntets, clearing at pair	$1.00
Boys' Braces, clearing at, pair	19c
Boys' Braces, clearing at, pair	25c
Boys' Combination Underwear, clearing at, suit	$1.00
Boys' Shirts and Drawers, clearing at, garment	50c
Boys' Toques, clearing at each	25c and 48c
Boys' Golf Hose, clearing at, pair	50c
Boys' Sweaters, Pullover with Polo Collar, clearing at, each	$1.00
Boys' and Youth Pyjamas—Clearing at	$1, $1.25, $1.50
Boys' Coat Sweaters and Pullovers, Clearing at, each	$1.95
Boys' Flannel Windbreakers, clearing at, each	$1.95
Boys' Caps, clearing at, each	50c
Boys' Worsted Stockings, clearing at	3 for $1.00
Boys' Dress Shirts, clearing	2 for $1.00
Boys' Collar-attached Shirts, clearing at each	$1.25
Boys' Pullover Sweaters—Clearing at	2 for $1.00

GRAFTON & CO., LIMITED

The Examiner

The Examiner is a member of the Audit Bureau of Circulation

The Daily Examiner published every lawful evening by The Peterborough Examiner Limited. Office: 419 George Street. $6.00 per year delivered in City; out-of-town subscribers by mail $4.00 a year.

U. S. REPRESENTATIVES.

Special U. S. Representatives—W. R. Stockwell, 620 People's Gas Building Chicago Ill.

New York—Chas. P. Miller 425 Fifth Avenue.

Advertising Rates on Application.

E. S. CLOVER, Managing Director

PHONES — Editorial 1601; Business Office 1600. Private Branch Exchange to all Departments.

FRIDAY, JANUARY 9, 1931.

COMPLETING THE ORGANIZATION.

The principle of a voluntary central relief organization having been endorsed by a most representative meeting, it should be possible at the second meeting to be held to-night to perfect the organization and set the machinery to work.

The Examiner believes that there will be plenty of scope for the activities of the new committee, which will work in co-operation with the Central Charity Board.

There is an abnormal situation to be dealt with, and something broader than the usual means of handling relief is a necessity.

That is the belief of many other centres which have organized central relief bodies, and there is no reason to think that Peterborough has less need of such an organization than other places that have had to assist their regular relief department by enlisting the co-operation of voluntary organizations and harnessing up the community's desire to help.

To-night's meeting should see the organization launched and the initial steps taken to ensure that there will be an effective agency for the relief of needy families so long as the present conditions prevail, and there is work for such an organization to tackle.

A CORONER'S WARNING.

Dr. Crawford, chief coroner of Toronto, who probably investigates more automobile fatalities than any other official in Canada, has given some very interesting and valuable suggestions as to how motor accidents may be reduced.

In the first place, Dr. Crawford points out that there are too many motorists who are always in a hurry, and that a few minutes extra on the part of some of these drivers would save a number of lives during 1931.

A lot of drivers, too, according to Toronto coroners, forget that they have brakes and keep their hand on their automobile horns.

His advice is that they should keep their feet on the brake and their hands on the steering wheel, stop at stop streets and give pedestrians a chance to cross, while the practice of trying to "beat the red light" also comes under the coroner's fire.

Pedestrians, too, are warned to be more careful, and special stress is placed by Dr. Crawford on the advisability of crossing the street with the green light, instead of flocking across when they feel like it, which is a habit of Peterborough people as well as of Toronto pedestrians.

To parents the advice is given that children should be warned of the danger of playing hockey, skating and coasting on the streets where motor traffic is a constant menace to the safety of the youngsters.

TOO MUCH ADVERTISING.

A service to radio listeners-in has been contributed by Dr. Lee De Forest, retiring president of the Institute of Radio Engineers, in his farewell address to the members of that body in the vigorous warning he sounded against what he described as the "insistent ballyhoo of sales talk on the radio which is consuming the vitals of the organism."

There is a good deal of truth in Dr. De Forest's complaint.

Some of the promoters of commercial broadcasts are reasonable in their attitude; they do not make the mistake of making their advertising obtrusive or boresome, satisfied that the constant association of the name of their product with a worth-while program is the most effective publicity they can obtain.

Unfortunately there are too many of the other kind who seem to think that for every minute of entertainment they contribute to the air programs they should receive at least 60 seconds of advertising—and crude indeed is some of the propaganda they offer.

When it comes to a program of phonograph records interspersed with a mass of extravagant claims on behalf of some commercial product, the public is beginning to get "fed up"—and the reaction, unless the radio industry recognizes the necessity of restraint, will undoubtedly be a setback to broadcasting.

There is too much advertising and too little quality in many of the radio programs of to-day.

PROVINCIAL FINANCES.

The announcement of a provincial deficit is going to make it just that much more difficult for the municipalities to persuade the Ontario Government that the time has come for a lifting of at least a portion of the burden of taxation which the Province has been loading upon the shoulders of municipal governments.

The growth of expenditures in the field of social legislation—and there will be more services of this nature if the findings of the Ross Commission are followed—is a feature that should not escape attention.

In the last fiscal year the Ontario Government spent a sum exceeding $31,000,000, more than 50 per cent. of the whole ordinary expenditures, in what may be called welfare work.

Education alone cost $11,774,000; the prevention of diseases and public health department, $880,000; the bonusing of rural power lines, $1,689,000; public institutions, hospitals and charities accounted for another $8,-095,000; children's aid and protection cost $288,000, while for old age pensions and mothers' allowances the Province spent $6,572,000 and $2,369,000 respectively.

There is no relief in sight from these expenditures except as regards old age pensions which are likely to be taken over by the Federal Government

The gain there is likely, however to be offset by the fact that the public is constantly demanding more service of the same kind, which means either a series of deficits or the finding of new sources of revenue.

RATHER NAIVE.

The proposal of Chairman Legge of the United States Farm Board that short selling be stopped on the wheat markets of the country is not very likely to be adopted, but if it were it would mean a tremendous accession of importance to the Winnipeg Grain Exchange, as undoubtedly the importance and prestige which at present attaches to the Chicago Board of Trade as the chief grain hedging market of the continent would be inherited by the Winnipeg organization.

Mr. Legge, who is a gentleman of considerable importance in the industrial world as head of the International Harvester Company—he is on leave from that enormous concern to serve as chairman of the farm board—has somewhat naive ideas as to the value of short selling. Without means for short selling being provided, it is a complete certainty that the price of flour would be considerably higher than it is under the present system. Millers would be unable to protect themselves effectively against fluctuations in the market price of grain, and it would therefore be necessary to increase their margin of profit.

This is very much like the institution of vessel insurance. Before it became possible to insure cargoes against loss, importing merchants were obliged to collect very large profits to protect themselves against the possibility of complete failure.

There is, of course, an unreasoning prejudice against the speculative short seller. Man instinctively thinks that there is something inherently wicked about selling something that one does not possess nor expect to possess, which is exactly what is done by the short seller of wheat. But the fact is that the speculative short seller performs a most important function. He provides a "cushion" for the market, and he never succeeds in forcing prices below their economic level except, perhaps, sometimes for a very brief period. He prevents the market from being a place of wild fluctuations, selling short when he thinks prices are advancing more rapidly than conditions warrant, and buying back when he believes prices have dropped far enough. Sometimes he makes money, sometimes he loses.

Mr. Legge apparently has some hazy idea of a substitute for short selling, as he admits himself it is desirable that there should be a broad market which cannot be had without short sellers. The continent await with interest his proposal for a substitute.—Border Cities Star.

ONE THING HE MISSED.

Hon. E. J. McMurray, at one time Solicitor-General in the Dominion Government, does not believe in the use of the lash. He said so at Winnipeg when speaking before the Canadian Research Council of Social Agencies. In part he said: "It is beneath our civilization. It is not a deterrent. It brutalizes society and the individual who is punished. It brings about insubordination in institutions. There is nothing to recommend it and it is entirely out of keeping with our times."

That at least possesses the virtue of being an emphatic opinion. There are some pointed statements in this short reference which will bear examination. For instance, this one: "It is beneath our civilization."

Let us take one of the cases which call for the lash, according to the usage of our courts: A man puts a gun in his pocket, and enters a store or a bank to rob the place. If he cannot get what he wants, he is prepared to shoot, and there have been cases where the result is plain, cold-blooded murder. We imagine it would be easy to substantiate the claim that such business is also beneath our civilization.

Then his claim that "It brutalizes society." There are a number of things which brutalize society, and it is a fact that they all come into operation before our courts start to function.

A man beats his wife; another man shoots and seriously wounds a person who refuses to hand over cash. These things brutalize society. Of that there can be no question.

And it is a fact that law has had nothing to do with the process. The deeds are committed before the law has been touched into action.

* * * * *

There is something which Mr. McMurray fails to have noticed. It is this: The law-breaker is the person who brings about his own punishment. The law does not go around seeking a bare back on which to apply the lash as long as a man is minding his own business. As long as a man obeys the law, that law is for his protection, and he can claim that protection to the limit.

Therefore, if traced to its logical conclusion, it means that the thug and the bearer of concealed weapons can make the lash non-operative by ceasing his miserable business.

The need for capital punishment can be done away with by the same process. There is no need for any person in this country being hanged. There is no scaffold threatening the man who does not commit murder.

It is not a difficult matter to denounce the lash, the scaffold, or any other thing, nor does it require much mental energy stirred into action to paint a picture of the debasing influence of the form of punishment which we use.

But it does require keen logic to convincingly set forth that we are erring in our effort to make the punishment fit the crime.

A man who goes about with a gun is an individual which we cannot countenance, and the whole weight of our system of justice must be tilted over against him.

He knows, because court history has made it plain, that the lash is the answer to his crime. He cannot plead that justice is springing a surprise on him, or that it is changing the rules to his particular detriment.

The lash can be hung up on a peg in the corner of the prison and left there for keeps just as soon as thugs, bull-necks and bandits quit their nonsense. —Stratford Beacon-Herald.

EDITORIAL NOTES AND COMMENT.

Mr. Ferguson's digestive powers are being severely taxed these days. If he is not careful he'll not be able to eat the roast beef of old England.

Mr. Bennett has refused to comment upon the announcement of Premier Bracken that the Federal Government will pay 95 per cent. of the cost of old age pensions. But such a policy would merely carry out one of Mr. Bennett's election promises.

The Norwegian Government has decided to allow Leon Trotsky to give lectures in Norway for eight days. That seems eight days too long.

Nobody wants to be postmaster of the village of New Germany, even in this period of economic depression.

Toronto police start a drive on Monday against cars with glare lights, and also machines with only one headlight or without a tail-light. It is a move that might be copied elsewhere.

The "Goblin" has suspended publication probably because the ghost failed to walk.

A financier says the future is bright for those who work hard, while we say few would consider that a bright future.—Life.

BURNING BEAUTY

By TEMPLE BAILEY

(Continued from yesterday)

Her eyes met his squarely. "I had her because Mother is away."

So she gave her reason frankly, and he found himself quite unaccountably respecting her for it. He followed her downstairs and was presented to the old lady—Mrs. Montgomery.

Mrs. Montgomery had known past grandeurs. She had lived in one of the big houses on the shore of the Bay, had been educated abroad, had made a brilliant marriage, had been presented at four courts, and had after her husband's death, been brought to poverty by a rackety son who had dispersed her fortune. Yet still she had her pride and bore herself actually as one who belonged in high places. There were times, however, when she bore herself simply as a doddering old crone who had forgotten her manners. She loved good things to eat, and now, waiting for her supper, ja s in a state bordering on greediness.

She was very deaf, and most of the time sat smiling amid her silences. But the preparations for the feast called forth a running fire of remarks, some of them thrown as it were, into the air, some of them flung at Anthony on the other side of the hearth, some of them addressed to Virginia, who had lighted the flame beneath the chafing-dish. "My father always liked a dash of sharry with his oysters," or "those look like chicken sandwiches," or "we always had two kinds of wine in the old days, Lieutenant Bleecker."

She was as alert as the kitten when the oysters began to curl at the edges. "They're done," she said sharply, "ehy don't we eat them?"

"We are waiting for Rickey," Virginia raised her voice to reach the old ears, "he is to be back at seven."

But the clock struck seven and Rickey did not come. So the three of them sat down, Virginia presiding over the chafing- dish, at one end, Anthony opposite, and the old lady sitting at Virginia's right.

It seemed to Anthony incredible that he should be in such astounding company. He wondered what his mother would think if she could see him. It was like something out of the fairy stories he had read as a child. The shadows interior; Virginia at the head of the table, seeming to gather all the light to her, like a saint with a nimbus; Mrs. Montgomery, bent over her place, oblivious to everything but the enjoy-h ment of her food.

He smiled at Virginia. "Mrs. Grundy," he said, "is deaf. I shall say what I please to you."

The color flamed in her cheeks. Then she accepted his challenge. "Say it."

"Mademoiselle, vous etes tres jolie."

"Monsieur flatters," never before had Virginia played the game, but all the belles and beauties of her family had played it, and so she came to it with ease and charm.

"Other men have told you that, of course?"

"I don't know any other men."

"You don't expect me to believe that?"

"It's true."

Her honesty delighted him. He leaned across the table. "Other men don't know what they are missing."

She wasn't sure that she liked his manner. She found herself a little frightened. She wished her brother would come. She glanced at the clock. "Rickey's late."

"Why worry? I am perfectly happy without him. And now—when am I going to see you again?"

"I don't know."

"Do you mean you don't want to see me?"

"Aren't you putting it rather seriously?"

"It is serious. If you didn't care to go on with it, why did you let me come to-night?"

She gave him the truth squarely. "Because your mother was so—high-hat."

"What do you mean?"

"She didn't want you to go with me and she showed it. She thought I didn't belong. It hurt my pride, so I tossed conventionalities to the wind and let you come."

It was a hard blow to his vanity. But he took it standing. He stared at her for a moment then gave a shout of laughter. "Well, I'm here," he said, "and now please be good to me and don't visit my mother's sins on me."

"I really shouldn't have let you come. I don't know anything about you except that you are Anthony Bleecker and an officer in the Navy."

"I'm not a wolf in sheep's clothing, if that's what you mean."

Mrs. Grundy suddenly came to life. "What are you talking about, Virginia?"

It was Anthony who answered, "Lambs, dear lady," and Virginia hastened to proclaim, "It's time to cut the cake."

The old eyes glistened, "What kind of cake?"

"Cocoanut."

And Mrs. Grundy was satisfied.

It was while Virginia cut the cake that Anthony noticed her hands. They were graceful and delicate. "You should play the harp," he said, "you have the hands for it—they are wonderful. Hold them up to the light."

She obeyed, flushing a bit. Outspread in front of the candles her fingers showed transparent like rosy, fragile glass.

Mrs. Grundy demanded suspiciously, "What are you doing that for?"

"Warming them," Anthony shouted, and then, aside, "Poor soul, has she forgotten her youth?"

"Does anybody forget—youth?" Virginia asked dreamily, then suddenly she turned her head and listened. "That's Rickey," as the bell rang, "he's forgotten his key."

But it was not Rickey. It was the girl in the plaid coat. "You may not remember me," she said, as Virginia opened the door, "but I was at the sale yesterday and bought a lot of your lovely old things, and I met your brother."

"Rickey?"

"Yes. I want to ask him some questions about the secretary."

"He's not here—"

"Perhaps you can tell me. Would you mind my coming in?"

Virginia hesitated. "To-morrow would be better."

"But I'm leaving in the morning—" there was such keen disappointment in the blue eyes that Virginiafelented.

"We're just at supper, but you won't mind?"

"I won't mind anything," Mary Lee emphasized, "If I can only sit for a moment in this adorable house." But she stayed more than a moment. She knew that she was waiting for Rickey—that her heart was tight in her chest when she thought of him. She had remained in Annapolis overnight because of him She had felt she must see again that bright head, win him once more to gayety and laughter as she had won him before he met Marty Van Duyne.

She took off her hat and coat and made herself at home. The gold-colored kitten came and curled up in the curve of her arm. She smiled across at deaf old Mrs. Montgomery. She ate the sandwiches and the superlative cake that Virginia offered, and drank a cup of coffee.

Anthony resented her presence and showed it by a sulky silence. Virginia, on the other hand, was glad to have her. She had found herself a bit disturbed about her glittering guest. She knew now that she should never have let him come. She liked him well enough, but why should she have tried to square accounts with his mother? Anthony had laughed it off lightly, as if that ended it. But Virginia had felt that it was not ended.

Mary Lee talked to Virginia of antiques and to Anthony of his brass buttons. "You're Navy of course? I adore uniforms."

"You'll get over that if you stay here long enough. Wait until you see the midshipmen—millions of 'em."

"Really?"

He nodded. "They flow through the town in a rushing tide."

"Oh, I should love it."

"Don't ever love them."

"Why not?"

"Let them love you."

"But what if they shouldn't—?" She flashed a glance at him, and Anthony was aware of a sudden illumination. The little devil had charm and knew it. It was not the sort of thing he cared about, but she was using it for his benefit, deliberately, and in the modern fashion.

She could not know, of course, how tired he was of youthful sophistication, and that he had sought out Virginia Oliphant because she was so utterly without affectation, so untrained apparently in the arts of coquetry, yet possessing a quality of withdrawal which made men want to follow.

Mary Lee was saying to Virginia, "Your brother told me you are planning to live in New York. I hope you'll let me hunt you up."

"We won't have much time for ocial engagements. Rickey has to write."

"I'm not a Social Engagement—please say that you'll be glad to see me—"

She laid her hand on Virginia's, and Virginia found herself giving the plump fingers a responsive clasp. There was something friendly and frank about Mary Lee which drew her in spite of herself. "Of course, we'll be glad," she said, with heartiness.

Mary Lee talking against time, told of her life in Memphis, her mid-Victorian mother, her voice, her urge to adventure—all the things she had told Rickey. Anthony listened without interest. He wished she would go—he wished . . .

But suddenly Mary Lee did a thing which jogged him out of his apathy. Idly, as it were, while she talked, she had set three glasses together, and now she tinkled the tines of her silver fork against them, producing a thin melodious chime, and to this accompaniment she sang softly and as if she were alone, a strange little song of a Chinese maiden who went one night to meet her lover, but found herself keeping instead a tryst with death. Mary Lee had a clear and beautiful voice, and so perfectly did she create the illusion, that she ceased to be, in the eyes of her listeners, simply a plump and rather badly dressed little person, and became for the moment, the girl of whom she sang, slender and tragic against a background of willow trees, ivory towers and cloud-swept moons.

When she finished Anthony demanded, "Where did you find a thing like that?"

"In China. Dad took me around the world when I was seventeen."

Anthony had been around the world and said so. They talked for a bit about it. Virginia said little. She was worried about Rickey. Why was he so late? And why had he not come to supper? He had known she expected him and had promised.

Virginia hardly knew what they were saying. She wished that her guests would go home. What in the world was keeping Rickey?

Mrs. Montgomery was nodding in her chair. Every now and then she waked, and took a momentary part in the conversation. There were traces of an old coquetry, an old charm in her efforts. She addressed most of her remarks to Anthony. In the days long gone by, she had been the toast of the officers in the Yard. She remembered a dinner-party in this same house, given by Virginia's great-grandmother. "I was a girl then," she said, with the sparkle of youth sweeping back upon her, "and I flirted with your grandfather. And he gave me a rose, and your grandmother hated me. They weren't married then, but the wedding was announced. And I went to your grandmother the next morning, and told her I had lied when I said your grandfather had given me the rose. But I hadn't—lied—"

It could be seen she was proud of her falsehood and of her sporting spirit. She kept awake for several moments on the strength of it, then went suddenly to sleep, like an old baby.

"I'm afraid I'll have to ask you to take her home," Virginia told Anthony, "it's just across the street . . ."

He rose at once. "Sure you aren't doing it to get rid of me?"

She met that lightly. "I think I'm sure."

Mary Lee looked from one to the other. She had a rather shrewd understanding of the situation. The girl hadn't waked up yet to what that man could do for her. He was a stunning type. Mary Lee had a feeling that if she hadn't met Rickey, she would give Virginia Oliphant a run for her money.

Before Anthony left he had a moment alone with Virginia. "You might as well tell me your address. I've simply got to see you."

She told him the number. "You'll find us in a shabby old house in Washington Square."

"Nothing will seem shabby if you shine there."

(To Be Continued)

EMBARRASSING MOMENTS

What To-day Means To You

"CAPRICORN."

If January 9th is your birthday, the best hours for you on this date are from 11 a.m. to 1 p.m., from 3:30 p.m. to 5 p.m. and from 9 p.m. to 10:15 p.m. The adverse periods are from 9 a.m. to 10:30 a.m. and from 6:30 p.m. to 8 p.m.

The planetary aspects of January 9th are negative, and nothing of an important nature should be attempted. Only routine work can be done with perfect assurance. A feeling of depression will exist during the day, but, after sunset, conditions change and optimism will prevail.

Children born on this January 9th will be harbingers of contentment. Their natures will be sunny, and, although obedient and winning, they will always want to know "why," "when" and "how." As grown-ups, they are assured of a large measure of success and happiness.

If you were born on a January 9th, you have a strong, self-filled character and most of your failures will be attributable to the fact that you neither heeded, advice or signs. On the other hand, you will owe your successes to the indomitable purposefulness of your disposition. You are very observant and have learned more from what you have seen and heard, than from what you have read. Books do not attract you. Human contact, sight-seeing and travel are your teachers, and you are an apt pupil. You rarely stop to wonder why certain conditions prevail. You immediately enquire the "why" and "wherefore" on the spot.

You possess dynamic energy, and this same spirit is shown in your play as it is in your work. Mediocrity is anathema to you. Excellence is your only desideratum. By aiming at what is oftimes beyond your reach, you attain a higher standard than if you aimed at what you might feel is strictly within your limitations. Responsibilities never scare you.

Your disposition is, at times, explosive. On the whole, however, you are a congenial companion, a good husband or wife, and a model parent. Association in business with partners would cramp your style, and it is better for you to go it on your own. Your horoscope reveals a dominating personality, but not so severe as to be forbidding.

(Copyright 1930, by the Bell Syn., Inc.)

Fills Higher Office

Major C. S. Notsworthy, D.S.O., M.C., resident assistant general manager of the Bank of Montreal in Toronto, who has been raised to the position of assistant general manager at head office in Montreal.

$73,236.95 Profits For Peerless Motors

CLEVELAND, Ohio, January 9 (Special to The Examiner).—The Peerless Motor Car Corporation under the first year's guidance of J. A. Bohannon, president, reports a net profit for its fiscal year ended September 30, 1930, of $73,236.95. This compares with a net loss after special provisions of $2,470,646.53 for twelve months ended September 30, 1929. This showing is considered extraordinary in view of the severe retrenchment and generally abnormal conditions of the industry. At September 30, the corporation had outstanding 426,739 shares of $10.00 par value common stock. There was no preferred stock or bonded indebtedness.

The statement of the Peerless Corporation shows the organization to be in unusually liquid condition, with $1,702,535.94, or 70 per cent of its total net working capital in cash.

MONTREAL PRODUCE.

MONTREAL, Jan. 9.—Butter was higher and eggs lower, while cheese and potatoes were unchanged on the produce market here yesterday.

Eastern Townships No. 1 pasteurized creamery butter gained ½c, being quoted at 31½c to 32c a pound. Receipts were 2,118 boxes.

Lower gareds of Ontario fresh eggs were lower, pullets being down 2c at 28c and seconds 3c at 25c a dozen. Extras and firsts were unchanged at 37c and 31c a dozen. British Columbia eggs were unchanged, extras being quoted at 39c, firsts at 33c and pullets at 30c a dozer.. Manitoba eggs were quoted at 36c for extras, 31c for firsts and 25c for seconds. Quotations to retailers were unchanged. Receipts were 1,652 cases.

White cheese was quoted at 11c to 11¼c a pound, with colored cheese a cent higher. Trading was very dull, receipts being only 36 boxes.

New Brunswick Green Mountain potatoes in car lots were quoted at 85c per 90 pounds, bulk, and to retailers 95c per 80-puond bag.

Voice of the People

Letters to be printed in the Voice of the People column must be received at The Examiner office on the day before it is desired to have them inserted

MR. BENNETT'S DISCOVERY

Editor of The Examiner,

Dear Sir,—It is impossible not to admire Mr. Bennett. Instead of waiting in his office for something to turn up, he goes forth to meet it. For that alone he will yet rank as one of Canada's great men.

His solution of Canada's present difficulty is, however, a disastrous one. He proposes to make an Eastern Canada of the West. That is to say, just as the farmer in the East depends upon his home market he is going to make the Western farmer dependent upon his home market.

The large cities and towns of the east built up by manufacturing supply the eastern food producers with markets and he proposes to do the same thing for the West. Where will our great exporting factories be then?

If the West upon whom we have poured our money is no longer to want our goods manufacturing must diminish to that extent. Peterborough, Toronto, Montreal, etc. will then be in a worse hole than the West is at present. It will mean a setback for the capitalistic and expanding east of the worst kind though it may save the C.P.R. and the other railways so extensive in the West.

The truth is that the Western boom will "bust." Does Canada propose to fade away altogether because of Russian wheat competition? Is our whole system of doing business to go on the rocks because the over-developed wheat producing West can only thus be saved together with the railways.

This isn't even "Canada First." It is to be hoped that because we have a temporary affliction in one part or member of our body that we are not to give up in despair or to wreck the rest of the body to save our big toe. If Mr. Bennett's policy is carried out he will wreck both Canada and the British Empire. We will become an accumulation of provinces once more with no excuse for a federation or a protective tariff.

He proposes to make of the Empire, not an inter-trading unit but a series of separate self-sufficient units. He proposes to make of Canada not as at present an inter-trading unit, but a series of self-sufficient units. It is not difficult to see the results of such a policy as that.

J. H. Burnham.

Lita Grey Chaplin Robbed of $14,000

NEW YORK, Jan. 9 (C.P.).—The kidnapping of Lita Grey Chaplin and Georges Carpentier as they left a theatre puzzled the police to-day. Mrs. Chaplin said she was robbed of money and jewels.

Mrs. Chaplin, former wife of Charles Chaplin, and the one-time heavyweight champion of Europe, told the police they were imprisoned in her limousine by four armed men, driven more than a mile and dumped out last night. Mrs. Chaplin said she lost $14,000 in jewelry.

CROSSWORD PUZZLE No. 1273. (Copyright 1930 by the Bell Syn., Inc.)

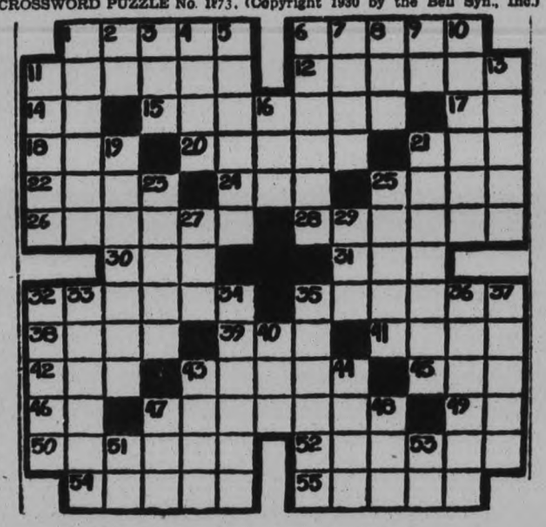

HORIZONTAL

1—Guile.
6—To walk.
11—To like better.
12—Portion of food.
14—French article.
15—To defame.
17—Behold!
18—Unusual.
20—A relative.
21—To perch.
22—Cravats.
24—Shelter.
25—Repetition.
26—Part of ear.
28—Tightly closed.
30—Hurried.
31—To free.
32—Disburses.
35—Declares untrue.
38—Job.
39—Sailor.
41—Withered.
42—An insect.
43—Desired expectantly.
45—Quarrel.
46—Pronoun.
47—To hold within.
49—Prefix- down.
50—To remove from office.
52—Judged.
54—Tropical fruits.
55—Horse.

VERTICAL

1—To believe.
2—Musical note.
3—Toward the stern.
4—Flowerless plant.
5—Tracks.
6—Cessations of fighting.
7—Speed contest.
8—Consumed.
9—Musical note.
10—Urbane.
11—Conspiracies.
13—Famous.
16—Welsh river
19—Most beloved.
21—Warrior.
23—To punish corporally.
25—Showers.
27—Finish.
29—Before.
32—Dignified.
33—Breathed rapidly.
34—Rocks.
35—Fears.
36—Ate away.
37—Stitched.
40—Likely.
43—Stock pigs.
44—To eat sparingly.
47—Couch.
48—Born.
51—A parent.
53—Pronoun.

Brazilian Registers Advance Of 1½ Points

TO-DAY'S QUOTATIONS

SUPPLIED BY BIGGAR & CRAWFORD
Peterborough
(Quotations Complete to 2:30)

Grain — New York — Mine — Canadian

Toronto Stocks.

	High	Low	Close
Abitibi	11¼b	—	—
Con. Bake	9	—	—
Br. Am. Oil	15⅛	15⅛	15⅛
Bell Tel	142¼	—	—
B. C. Power	35½	—	—
Can. Cem	13	—	—
C. P. R.	42	41⅝	42
Can. Dredge	30⅝	29½	30
City Dairy	60b	—	—
Can. Oil	23½	20½	22½
Dom. Bridge	53b	51½b	53b
Dist. Seagram	10⅝	10½	10⅝
De Forest C.	10¼	—	—
Dom. tSores	15½	—	—
Ford	24	23¾	23⅞
Can. Gyproc	11¾	—	—
Walk. G. and W.	8	7⅞	7⅞
Int. Nickel	16⅛	15⅞	15⅞
Imp. Oil	17⅞	..	..
Con. Smelt.	148b	..	..
Loblaw	11⅝	..	..
McColl-Front.	18	17¾	18
Page Hersey	85	..	..
Photo Eng.	20	..	..
Canada Paving	2½	..	..
Int. Pete.	15¼	15⅛	15⅛
Stan. Steel	7½b	..	..
Shawinigan	51	..	..
Sup. Petro.	32	31½	32
Stan. Paving	15	14½	15
Twin City	10	..	..
Wineries	4	..	..
Brazilian	25b	23¾	24½
Bank Montreal	285b	..	..
Royal Bank	276b	..	..

Toronto Mining.

	High	Low	Close
Ajax	170	..	..
Acme Gas & Oil	27	..	..
Dome	980	965	965
Falkonbridge	155	..	..
Hollinger	705	685	705
Hudson Bay	470	445	445
Howey	30	29	30
Kirkland Lake	68	65	68
Lake Shore	2475	2450	2450
McIntyre	2300	2225	2275
Mining Corp.	210	200	210
Big Missouri	45	43	45
Sherritt Gordon	110	105	108
Sudbury Basin	80	75	75
Teck Hughes	660	650	650
Ventures	60	59	60
Waite Ackerman	200	..	..
Wright-Harg.	212	208	210

WHEAT.

Winnipeg	May	July	Oct.
Open	56⅞	57½	—
Close	56½	57⅝	59

Liverpool—
Open—¾ lower.
Close—⅛-¾ lower.
Due—⅛-¼ higher.

New York Stocks

	High	Low	Close
Alleghany Corp.	10¼	9½	10
Allied Chem.	173¼	166¾	167
Amer. Can.	115⅝	113⅝	114⅝
Am. For. Power	35½	33⅞	35¼
Am. Radiator	18½	..	..
Am. Smelters A	45⅝	45¼	45¼
Am. Rilling Mills	32	31¾	32
Am. Tel and Tel.	187½	186¼	187½
Anaconda Cop.	32¾	31¾	32¼
Atchison	191⅞	190½	191⅞
Baldwin Loco.	23⅞	23½	23⅞
Balt. and Ohio	81¼	78¾	81¼
Beth. Steel	53⅞	53¼	53½
Borden's	70½	69⅝	70¼
Briggs	18½	18¼	18½
Byers A M	45½	45¼	45½
Can. Pac.	42¼	41½	42¼
Chrysler	17¾	17¼	17½
Col. Gas	37	36½	37
Col. Graph	9¼	8¾	9¼
Comm. Solvents	16¼	15⅝	16⅛
Con. Gas	87⅝	86½	87
Dupont	90½	88¾	90¼
El Bond & Share	46	45¼	46
Erie	34	32¾	34
Fox Films	28⅞	28½	28⅞
Freeport Texas	32¼	..	..
Gen. Asphalt	28	..	..
Gen. Motors	37⅝	46¾	37⅛
Gen. Refractories	44⅝	..	..
Gillette	26¼	25⅝	26¼
Gold Dust	34½	34¼	34½
Goodyear Tire	46¼	45¼	46¼
Houston Oil	43⅝	41¼	43¾
Hudson Motors	25¼	..	..
Hup. Motors	9¼	9¼	9⅝
Int. Harvester	51⅞	51½	51⅞
Int. Combustion	2¼	..	..
Int. Nickel	16¼	15⅞	16
Int. Tel. & Tel.	24⅝	23⅝	24⅜
Johns-Manville	64⅜	62	63½
Kennecott	24⅜	23⅞	23⅞
Mack Truck	40¼	39¼	40
Mont. Ward	19¾	18½	19¼
Nash Motors	32⅜	30¾	31⅝
Nat. Cash Register	33¼	31½	33¼
N. Y. Central	124⅜	121¼	123
North American	69⅞	67⅝	69¼
Pack. Motors	9⅞	9¼	9½
Paramount-Pub.	42⅜	41⅝	42½
Penns.	62⅝	61¼	62¼
Pennick & Ford	40⅞	40½	40⅝
Pub. Ser. N. J.	80	77½	79⅜
Radio Corp.	15¼	14½	15
Radio K. Orph.	18½	17¼	18⅛
Raybestos-Man.	21½	..	..
Simmons Bed Co.	17¼	16½	16½
Sinclair Cons. Oil	13⅛	12¼	13⅛
South. Pacific	102	..	..
South. Railway	60½	59¼	60⅛
Standard Brands	18½	17⅝	18
Std. Oil of N. J.	51¼	50⅛	51⅛
Std. Oil of N. Y.	25⅛	24⅜	25⅛
Studebaker	24⅞	23¼	23½
Stewart-Warner	19¼	18¼	18⅝
Texas Gulf	49¼	48⅝	49¼
Texas Corp.	35⅝	35⅛	35⅝
Timken Roll. B.	47⅞	47¼	47⅝
Union Carbide	61	59⅛	59¼
United Corp.	19⅝	19⅛	19¼
U. S. Rubber	13⅝	13	13⅜
U. S. Steel	145¼	143½	143⅝
Vanadium Corp.	55⅜	54⅝	54⅝
Warner Bros.	17⅛	16⅝	16⅞
Westinghouse	94⅛	92⅛	93½
Willys-Overland	6	5⅞	6
Woolworth	59⅝	58⅝	58⅝
Yellow Cab	11	10⅝	10⅝

COPP DESCRIBES

(Continued from Page 1)

accompanied by two Indians down the Kapuskasing River and Moose River into James Bay. Snapshots were passed around, and these served to make the trip more vivid.

The rivers in this district are necessarily fast-flowing. They cut down through the clay, and leave irregular beds filled with boulders from the size of a large hotel down to tiny pebbles. The Indians were expert in the handling of the canoe, suddenly shooting around at right angles to the current in order to avoid a boulder or to find a deeper channel.

The party went to Smoky Falls, and through to Grand Rapids where white china clay is being taken from a pure deposit. The rapids were so dangerous that one of the Indians stood at the front of the canoe with a long steel-pronged pole with which to guide the boat.

Indian encampments were passed on both banks of the river. In one locality the inhabitants were smoking moose meat from which the bones had been removed.

School in Afternoon

The village of Moose Factory contained several storehouses, a missionary school in charge of an Anglican priest, and an Indian boarding school. The inhabitants of the village were Cree Indians who had gradually drifted over from Manitoba. The boys cut wood for fuel in the morning and went to school in the afternoon.

Mr. Copp gave a picturesque description of Moose River, into which flows the Kapuskasing. The former is a mile wide for the last 30 miles of its course. Much sediment is carried down by this and other rivers from the clay belt, and therefore James Bay is comparatively shallow.

On the return journey, the party paddled and portaged up the Abitibi River. At Blacksmith Falls they viewed the coal mine operations. The clay is so soft that ordinary shaft mining is impossible, but when this difficulty is surmounted Ontario will be using this coal extensively. This coal is a jet-black shale-looking rock and burns through to an ash. It is being used experimentally in Sudbury and New Liskeard.

Mr. Copp came to Coral Rapids, and thence over 96 miles of railway to Cochrane. The expedition proved an interesting one, and the thrills of shooting the rapids of the Greater Clay Belt rivers can never be experienced save by a personal trip through this semi-civilized country.

Live Stock Markets

EAST BUFFALO, N.Y., Jan.9. (CP)—Hogs 2,000; holdovers 5,00; rather low; below 200 lbs. steady to 10 lower; others steady to strong; bulk desirable 170-200 lbs. $8.75; below 140 lbs. 9.00 220-250 lbs. 8.35-8.65; 265-300 lbs. 8.00-8.30; packing sows 6.40-7.00.

Cattle 150; mostly cows; active, steady to 25 higher; cutter grades 2.50-4.00.

Calves 600; vealers barely steady 13.50 down.

Sheep 2,000; fat lambs active; steady with Thursday's close and 15 over early trade; good to choice 9.50.

RHOADES TO VISIT MARITIMES

OTTAWA, Ont., Jan. 9 (C.P.)—Hon. E. N. Rhoades, Minister of Fisheries, is leaving Ottawa to-day for a visit to Nova Scotia. He will attend the formal opening of the new Provincial Archives Building at Halifax next Wednesday and will spend about ten days in his home province.

STANDARD LIST FOLLOWS GOLD SECTION LEAD

Volume Increases in Advance With Main Turnover Centering on Golds.

McINTYRE FEATURES.

Ajax Softens in Oil Group, Dropping Seven to $1.70.

TORONTO, Jan. 9. (CP)—Influenced by the continuence of higher prices in the gold group the market on the Standard Stock and Mining Exchange as a whole moved into higher ground to-day. Volume increased on the advance with the main turnover centering on the golds.

McIntyre was a feature, moving up nearly a point to $23. Hollinger gained a quarter to $24.75; Kirkland Lake 4 to 67 and Teck Hughes and Vipond 5 each to $6.55 and $1.10 respectively. Northern Canada, up 4, showed the only important change in the miscellaneous golds.

Noranda failed to respond, price showing a small loss at $15.50, but Nickel moved up a quarter to $16.00. Lindsleys were firm.

Ajax Oil softened in the oil group, dropping 7 to $1.70, but Nordon gained 3 to 39 and Acme Gas was holding. Trading was quiet in this section of the board.

TORONTO LIST HOLDS STEADY

Walkers and Distillers Slightly Higher in To-day's Trading.

LIGHT TURNOVER.

TORONTO, Jan. 9. (CP)—The market was quiet this morning, prices little changed from last night. Brazilian was quieter following yesterday's sudden spurt, but was nevertheless firm to strong. The stock opened around last night's close of 23½ and by noon had advanced to just under 24, for a new gain of almost ½ point.

Walkers, while not showing the volume of earlier this week, firmed to above 8 again. Distillers was slightly higher at 10 5-8.

Noranda and golds showed fractional appreciation. On the listed section, Ford of Canada, Goodyear preferred, Gypsum were unchanged to as much as a point higher. The turnover was light.

Oils were firm in a narrow market. B. A. Oil, International Petroleum were each a small fraction above 15.

British Banks Retain Old Dividend Rates

LONDON, Eng., Jan. 9. (C. P. Cable). — With the exception of Lloyd's the big British banks known as the 'Big Five' have maintained their old dividend rates despite substantial reductions in profits. A decline of £1,866,000 in the aggregate profits of these banks, slightly over 15 per cent., is revealed in annual statements made public during the past few days. The principal discount houses, however, show increased earning.

In announcing a reduction in the dividend rate for the whole year to 15 percent on the 'A' shares compared with 16 2/3 percent paid for the past 10 years, the directors of Lloyd's bank declared that in view of "depressed condition of trade and uncertain outlook generally" it had been decided to make a substantial increase in the internal reserves.

The other banks comprising the "Big Five" are Barclay's, Midland, National, Provincial and Westminster.

The Right Place

Miserable Customer: "I want some ammoniated tincture of quinine, some cinnamon some oil of cloves, two dozen lemons and a large tin of mustard."

Assistant (brightly): Yes sir. Winter Sports Department, second on the right."

—The Passing Show London.

Winnipeg Review

Special Service to The Examiner through the courtesy of E. J. Bawlf Company, Grain and Stock Brokers, of Toronto

The local wheat market was rather featureless yesterday with only a small trade passing, while prices were lower through out. The opening was steady with prices only a fraction off, but the market gradually sank until prices were 1 1-8 under last nights close, after which there was a recovery of about half way, the market holding steady at this level most of the day but during the last half hour another sinking spell was witnessed, the market again reaching the low marks. Sentiment was somewhat bearish yesterday and longs were unloading their holdings and taking profits were available. There was some buying on the scale down for seaboard account, but not in sufficient volume to absorb the offerings without prices declining. On the extreme dips, the market was into the daily bids which brought in sufficient support to check further declines. There was a moderate export business worked overnight around 400,000 bushels or a little better, but this is only small business. The demand for cash wheat was quiet with spreads unchanged to 1-4 off for the straight grades. There was a good inquiry for toughs at 1-2 better but holders were not inclined to sell and offerings generally were very light. There was no change in the flour situation which is very quiet. Liverpool was steady, closing 1-8 higher, probably due to the anticipitated small world shipments again this week. Buenos Aires was weak and after opening 1-4 higher was 1 3-8 lower late this afternoon. Winnipeg October wheat came on the board this morning for the first time the opening price being 61 cents, or about 2 cents over July, which is an unusual premium. The Chicago wheat and Corn markets were weaker today, while the New York Stock Market was also down all having some effect on this market. Winnipeg futures closed 7-8 lower.

Coarse Grains—These markets were also dull and draggy, with a very small trade passing. There was no particular selling pressure, the markets sinking in sympathy with the lower trend in wheat. There was nothing doing worth while in the cash markets, the demand being very limited. Oats, barley and rye all closed about 3-4 lower.

Liverpool Cables due 1-8 to 1-4 higher based on Winnipeg.

BANKER OFFERS SLUM REMEDIES

Paul Warburg Inclined to Lay Cause on Producer Rather Than Consumer.

SURE PROSPERITY NEAR.

NEW YORK, Jan. 9. (CP)—Confidence that the pendulum of industry will swing to prosperity is entertained by Paul M. Warburg, international banker. He is chairman of the Board of Manhattan Company.

To hasten the recovery and the guard against depression he advocated the following steps:

1.—Strengthening of the independence and cohesion of the Federal Reserve system.

2.—Greater co-operation among central banks to guard against excessive pessimism or excessive optimism on the part of the public.

3.—Establishment of the lowest price level at which business can prosper as opposed to inflated prices

4.—Reshaping of the tariff and reparations policies to equalize the world's balance sheet.

5.—Limitation of the extension of bank credit to productive industry and commerce, shunning speculative securities.

Producer to Blame

"There is no doubt that we must look to the producer rather than to the consumer as a principal factor responsible for the existence of the present depression" he said.

"We carried power—electric, hydraulic, pneumatic or automotive—into every industry, home and field, so much so that one might well say that behind every visible producer the inventive genius of man has now placed a hundred invisible producers but we have not been able to place any invisible consumers behind the consumer."

"Instead of permitting a free and untrammeled flow of goods, customs barriers were erected by nations, old and new, and behind these walls of protection industries were pushed to hothouse growths, based upon high prices exacted from domestic consumers. Valorization schemes syndicates, monopolies and all kinds of government operations did the rest."

London Dairies Start Price-Cutting War

LONDON, Ont. Jan. 9.—(C.P.) — One of London's largest dairies admitted to-day that the larger dairies of the city had started a price-cutting war on smaller distributors who have been reducing their prices for some time now. It was stated the smaller dealers refused to sell their milk at eleven cents per quart despite the fact that the larger dairies had asked them to do so.

The head of one large dairy predicted that London residents would enjoy the lowest price milk of any Canadian city until next fall.

Two Major Problems England Faces In India

The charts of India shown above give some idea of what Great Britain has to contend with in helping keep peace in that distant part of the British Empire and at the same time educate the people to make their country strong financially and industrially. The map on the left shows how the population is divided on the religious problem. The total population of India is 320,000,000, of whom 217 millions are Hindus and 66 millions Moslems. On the right is a chart which gives some idea of the part of India under British rule (area in white) which contains 245,000,000 people, and the area, with a population of 75,000,000, which is under the Ruling Princes and referred to as the Indian Native States.

EFFORTS TO END STRIKE IN WALES PROVE FAILURE

Miners Refuse to Let Independent Chairman Rule on Wage Cuts.

FAVOR NEW BOARD.

Man Insist Wage Issue Be Settled Between Themselves and Employers.

CARDIFF, Wales, Jan. 9.—(AP)—Negotiations looking to the settlement of the great South Wales coal strike collapsed this afternoon.

The breakdown of a conference between miners and owners came shortly after the union representatives had retired from a joint conference to discuss certain details upon which the conferees had been unable to agree.

The rock upon which the conference splint was the miners' refusal to agree that an independent chairman of a proposed new Conciliation Board should rule on the question of wage cuts. The miners agreed to the creation of a new board but they insisted that the wage issue should be settled between employers and employees.

MINING BRIEFS.

TORONTO, Jan. 9. (Special to Examiner.)—Public participation in trading on the mining market was reported to be considerably improved to-day, with bulk of attention directed to gold stocks. Both lower prices and more advanced issues saw renewed demand with prices reflecting the situation in a promising manner.

Hollinger, selling over $7 for the first time in well over a year, came in for discussion, unofficial reports of better conditions on the deep levels receiving support of the mining fraternity. Northern visitors bring down an interesting story that Hollinger and Vipond engineers have got together in correlating geological data on both properties and are said to be highly pleased with their findings.

The lava flow, according to these followers of development in the Porcupine district, has been traced from the Hollinger to the Vipond and back again, with prospects pointing to additional bodies being developed under Pearl Lake. Ramifications of this system, they claim, are so great it may extend to other large properties in the area. Vipond is said to be driving rapidly on the 1,000 level towards the indicated ore.

A reduction of one quarter cent to 10.55 cents per pound CIF European base ports was made to-day in the price of export copper by Copper Exporters Inc. Copper buying in New York and abroad is light with price more or less nominate. Customs Smelters are reported to be holding at 10.5 cents while second hands are offering metal.

Outlook is that Customs Smelters will hold on for a few days, to see if buying will improve. In case the buying remains quiet it is not unlikely that accumulated in take will enforce offerings lower to establish an actual price on which copper intake under contract may be paid for.

San Antonio was rumored around the street to have arranged for finances yesterday, but official word is that no definite deal has been made as yet An announcement is expected within the new few days. Under the more favorable conditions existing in regard to gold stocks and properties at present, interests behind the company are confident funds can be secured under terms more beneficial to shareholders than was possible last year.

BARGE SINKS, CREW SAVED

BAYONNE, N.J., Jan. 9.—A tug, towing a barge with 12,000 barrels of oil, sank in Newark Bay to-day, but its crew of 12 men were believed to have been saved by the barge crew.

PLANS LARGE RADIO STATION

LENINGRAD, Russia, Jan. 9 (CP) The Soviet government plans to send its propaganda across western Europe through a giant radio station which the central radio laboratory here announced to-day is to be built near Moscow.

Two-Billion Dollar Steel Merger Mooted

CLEVELAND, Jan. 9 (C.P.).—The Cleveland News to-day says a proposed formation of a two-billion dollar steel merger to rival the giant U.S. Steel Corporation is being considered by a number of prominent steel men and financiers.

According to The News, the new merger "talk" included the Bethlehem Steel Corporation, Republic Steel, Youngstown Sheet and Tube, Jones and Laughlin, Corrigan-McKinney and Otis Steel.

DAMAGE SUIT LOST IN COURT

Judge Upholds Man Who Traced Thief's Footprints to Neighbor's Cabin.

TRACKS WERE SAME.

MONTREAL, Que., January 9 (C.P.. — Having traced footprints in the snow for more than a mile across field and forest, to the very door of his neighbor's cabin in the woods, H. Bergerson was reasonably entitled to suppose that it was his neighbor who had stolen a quantity of maple syrup, Mr. Justice Martineau decided to-day in the Superior Court in dismissing an action for false arrest taken by Alcibiade Daoust of Isle Perrot.

Daoust was arrested for the theft of maple syrup valued at $22.50 and was subsequently acquitted in the Criminal Court. He then took action in the Superior Court for damages of $500. In dismissing the claim, His Lordship pointed out that on discovering the theft the owner of the syrup had followed footprints from his cabin to that of Daoust. He had then, by means of a piece of wood, measured the footprints and compared them with others found in the interior of Daousts cabin On finding that the footprints corresponded, Bergerson was reasonably entitled to suppose he had traced the thief, His Lordship opined.

NOT GUILTY PLEA

(Continued from Page 1)

taxi to Port Hope the same night of the crime.

Carl Smith told The Examiner this morning that he returned to this city at noon yesterday by bus. "I came up by bus," he said. "At Sherbrooke street on the highway I had the driver stop the bus. I told him they were after me in the city and I didn't want to go right in."

His appearance in the city was soon learned by the police and the pursuit began. It was learned that at 4 o'clock he was on George street between Charlotte and Simcoe streets, and Inspector Reid and Constable Naples immediately began to scour the stores and pool rooms in that vicinity for him. Naples was driving past Goselin's store, when he noticed Smith trying to conceal himself in the tobacco store. Parking the car, he walked into the store and greeted Smith with, "I guess you might as well come now."

"Yes," replied Smith, "It's now or some other time."

Constable Leonard Matthews arrested Gordon Smith about 8 o'clock in the evening.

Dundas made his confessions yesterday afternoon to Provincial Constable William Carey in Cobourg. He describes the crime in detail, police say, and admits that it was he who choked and punched the 70-year-old Smith Township farmer.

Carl Smith informed The Examiner that his brother drove him and Dundas to Port Hope Monday night. "We spent the night in Port Hope" he said. "Yes, that's right, I worked for Johnston last summer" he later admitted.

Carl Smith is married and has one child. He lives with his widowed mother at the corner of Benson Avenue and Bellevlew street. He affirmed that he had been out of work for a long time.

12,000 JOBLESS IN TORONTO.

TORONTO, Ont., January 9 (C.P.). — More than 12,000 unemployed men have been registered at the City Unemployment Relief Office.

LIQUOR PERMITS RAISE PROBLEM

Windsor Alderman Sanctions Resale of Liquor By Man on Charity List.

CONSUMING IT DIFFERENT.

WINDSOR, Ont., Jan. 9 (C.P.)—"But if the poor devil is selling it to get a few dollars, God bless him," said Alderman P. N. Gardner of East Windsor, when the Council of that city was discussing the problem of people on the charity list having liquor permits and buying liquor.

Alderman Gardner emphasized that if the buyer was consuming the liquor then charity should be refused.

Mayor Bruce Williams had suggested the Council seek authority to investigate the liquor purchases of those whose names appeared on the charity list. Dr. P. J. G. Morgan, city physician, told of one man who was getting charity but bought $46 worth of liquor in one month, admittedly for re-sale. He pointed out that at bootleg prices the man usually made about $100 net on the business of the month.

Alderman Moore felt that five dollars a week just supplied the order for those on the charity list and if they were cut off they would be forced into an illegitimate business and there would be another bootlegger in the city.

No definite decision was reached but the matter will be taken up in Toronto.

SLAYING OF WIFE COSTS 22 DIMES

California Man Expresses Relief as Life Sentence is Meted Out.

WANTED HIS CHILD.

LOS ANGELES, Jan. 9.—Emory Ellis, who paid $2.20 in dimes to have his divorced wife, Mrs. Merle Ellis, 22, slain as she slept beside their 18-months old son, expressed relief today as the spectre of the gallows faded and he faced imprisonment for life.

Ellis, 26-year-old dishwasher, was convicted of first degree murder last night by a jury that recommended life imprisonment. He had confessed having given the lines to Benjamin Frankin Brown, itinerant, as 'part payment' for the shooting to death of Mrs. Ells by Brown, Nov. 2. Ells said he wished to obtain custody of their child.

Brown will be tried Monday. He repudiated a document police presented as a confession.

Export Business Light On Winnipeg Exchange

WINNIPEG, Man., Jan. 9 (C.P.).—Indifferent support, both locally and from outside interests and lessened wheat values in foreign markets featured light trading on the Winnipeg Grain Exchange to-day. Net losses for the day ranged from 7-8 cent to 1 1-8 cents.

May closed at 56½, down 1 1-8 cents; July at 57 5-8 was down ⅞ cent, and October closed at 59 cents, down 1 1-8 cents.

Wheat operations were narrow in range and export business, both overnight and during the day, was light in character. Total sales in this connection were negligible.

Cash wheat trading was very light and spreads generally were unchanged from the previous close.

Trading on coarse grains was extremely slow and prices for the most part followed the trend of wheat.

PRINCESS TO BE BURIED SATURDAY

LONDON, Jan. 9.—The body of Louise, Princess Royal, lay to-day before the altar in Albert Memorial Chapel, preparatory to funeral Saturday. She died Sunday.

The motor hearse was delayed 90 minutes, bringing the body from Windsor to London last night because of the fog. The removal was without ceremony.

TRINITY WOMEN HAVE BIG RALLY

Members of the St. Andrew's Women's Association Are Guests at Meeting.

ANNUAL REPORTS READ.

(Contributed.)

The regular meeting of the Women's Association of Trinity United Church was held Tuesday, January 6, with the members of St. Andrew's Women's Association as guests. Over 100 ladies were present. The President, Mrs. R. J. Kidd presided and read as her New Year's message J. M. Bouchard's beautiful lines on the New Year"—

I asked the New Year for some motto sweet,
Some rule of life by which to guide my feet:
I asked and paused. It answered softly and low;
"God's will to know."

Will knowledge then suffice, New Year?" I cried:
But ere the question into silence died,
The answer came: "Nay: this remember, too,
God's will to do."

To know to do; can this be all we give
To Him in Whom we are, and move and live?
No more, New Year!" This, too, must be your care;
"God's will to bear."

Once more I asked; Is there still more to tell:"
And once again the answer sweetly fell:
Yea, this one thing, all other things above,
"God's will to love."

Recommendations from the Executive for the work of the next month were received by the Association and adopted. The Secretary and Treasurer submitted the Annual Report.

During the year 10 meetings were held with an average attendance of 43. The speakers for the several meetings were—Rev. Mr. Millyard, who gave the New Year's message for 1930; Mrs. D. Wren—a paper on February; Miss Clarry—a paper on "Handel"; Mrs. F. C. Neal—The Island of Honolulu; Mr. A. B. Cunningham—Bermuda and the West Indies; Mrs. W. R. Morris—Vocational Training; Rev. D. Wren—Thanksgiving; Mrs. J. Forbes Allan—Music.

The activities held during the year were a Silver Tea, a Garden Party and a series of Vanishing Teas."

The Treasurer's report showed over $800.00 had been raised.

The Association was favoured with an address by his Honor Judge Huycke and by two beautifully rendered solos from Mrs. Dorothy Allan Park, with Mrs. Agnes Logan Green as accompanist. Mrs. Park sang "O Heart of Mine" by James Whitcombe Riley, and the always beloved "Loch Lomond."

A few notes gleaned from the intensely interesting and inspiring address of Judge Huycke were—

Women are an integral part of the church. The teaching and the influence of the church is vastly different now from what it was in earlier days: church affairs and world affairs are changed. Women are all units very small ones—of an association, but they are "hooked" on to the general trend of humanity. The world is moving in thought and purpose and women can do something to improve the general trend. Every century some martyr has given his life because he dared to express his own opinion. A perfect furore of controversy was raised from Socrates, Capernicus, Galileo, Newton, Darwin and many others stood up for their view and convictions. These warring controversies were reconciled by one man who did more for the people of the past century than any other individual. He taught that love was before mankind; he taught that love was before the world existed. Lord Tennyson harmonized these warring elements in his immortal "In Memoriam."

The tide of intolerance should be stemmed wherever possible.

"See together, live together, look together and love together."

Women have influences apart from church associations—closer, deeper and stronger—to make life happier for other people. Women do not understand all about Science but they are always mending something—clothes, broken dollies and, later on, broken hearts. They should make men better, make women better by their teachings; women exert the greatest influence but may not do the greatest things. They must not waste this influence; they must look near at hand as well as in foreign fields; look after the children who are in need of firm but kind correction—"the little scalawags"—There is a very urgent and pressing need right now in this city of Peterborough for a Juvenile Court and why should not the women of the various organizations use their influences in having this court established.

A vote of thanks to the artists and Judge Huycke was given by Mrs. F. C. Neal and Mrs. N. D. Seaton, Mrs. F. L. Robinson and Mrs. J. Forbes Allan voiced the appreciation of the ladies of St. Andrew's Church.

Refreshments were served and a very happy get-together hour was spent.

FOREIGN EXCHANGE.

NEW YORK, Jan. 9. (CP)—Prime mercantile paper 2¾-3 per cent.

Foreign exchange easier; demand rates (Great Britain in dollars others in cents)—Great Britain 4.85¼; France 3.92 1-8; Italy 5.23¼; Germany 23.77.

Canadian dollars at 5-32 of one per cent discount.

The President of Mexico is to receive his salary in silver.

HOME TOWNERS

Tidbits, Interesting and Humorous
CAMPBELLFORD

At St. John's United Church on Sunday morning and evening worship wil be conducted by the pastor, Rev. R. C. Tait, at the usual hours. At the evening service the musical features will be a male quartette comprised of Messrs. G. Godden, H. Jones, W. Henson and H. Donald, and selections by the orchestra composed of R. Hazell, R. Richardson, P. Hall, W. Nelson, H. Richardson, Clarke McKelvie, C. M. Bell, D. Mitchell, W. Lowe and H. Jones.

At Christ Church (Anglican) a celebration of the Holy Communion will be conducted at 8 a.m., with morning and evening prayer at 11 a.m. and 7 p.m., the Rev. N. Clark Wallace being the preacher for the day.

At St. Andrew's Presbyterian Church there will be morning and evening worship at the usual hours. Special musical features will be given by the organist, W. A. Newcourt, A.L.C.M. At the morning service a solo will be rendered by Miss Dorothy Reynolds, and the choir will present an anthem, "I'm a Pilgrim, I'm a Stranger," with a contralto obligato by Mrs. Charles Milne. At the evening service an anthem entitled "The Day is Past and Over," will be sung.

On the Seymour United Church circuit the Rev. F. G. McTavish will conduct services at Tabernacle at 11 a.m., Stephen's at 3 p.m., and at Zion at 7 p.m. At St. Andrew's Presbyterian Church, Burnbrae, the Rev. Donald A. McKenzie will take for his sermon theme at the morning service "God's Crowning Glory." There will be a meeting of the Young People's Society on Monday evening.

Mrs. C. W. Turner has as her guest her daughter, Miss Cherrie Turner of Toronto.

Mr. Fred Ingram was a visitor to Toronto on Wednesday.

Mrs. J. W. Coombs of Smith's Falls is the guest of her sister, Mrs. J. Glassford and her brother, Mr. C. Benor.

ACCEPTS CHARGE

Induction Service of Rev. J. C. Robison Set for Jan. 15 at Campbellford.

CAMPBELLFORD, Jan. 9 (By Examiner Staff Correspondent)—Accepting the call extended to him by Presbyterian Church, Campbellford, the Rev. J. C. Robinson of Uxbridge will take charge of the pastorate on January 15, on which day he will be inducted into the charge.

The Rev. A. C. Reeves of Norwood will be in charge of the devotional portion of the service and preach the induction sermon. The Rev. G. R. Duncan of Warkworth, Moderator of the Presbytery will preside, induct and give the charge of the new minister and the Rev. Dr. D. A. Thompson of Hastings will address the congregation.

Holiness Convention Will Be Held at Campbellford

CAMPBELLFORD, Jan. 9 (By Examiner Staff Correspondent)—The District Quarterly meeting and Holiness Convention of the Free Methodist Church will be held in Campbellford from January 15 to 18 inclusive, at which special services and meetings have been arranged under the direction of the local pastor, Rev. R. Sedore, assisted by ministers of the district.

Meetings will be held on Thursday evening, Friday and Saturday afternoons and evenings, and on Sunday, Love Feats, Preaching and Communion in the morning, Home Mission service in the afternoon and Song service and preaching in the evening.

A special feature of the convention will be the presentation each day of special singing by the Ministers Quartette.

Trial By Church Law Demanded By Woman

(Special to the Examiner—Copyright 1931)

TORONTO Jan. 9—Following her alleged expulsion from the First Church of Christ, Scientists, Toronto, by an alleged order of the church board of directors, Winifred E. Johnstone, Toronto, filed suit at Osgoode Hall recently, seeking a declaration that her expulsion was void, that she was still a member of the congregation and asking for unstated damages for the act of the board.

Plaintiff asks, too, for an injunction restraining the board of directors of the defendant church, where she claims membership, from excluding her from the church or preventing her excercising the privileges of membership.

The claim of the plaintiff seeks the establishment of a finding that the decision of the church board purporting to expel her, was improper and "not in accordance with national justice," and with church rules and by-laws.

A demand for mandamus commanding the board of directors of the church to grant her a church trial in accordance with church by-laws, is also sought.

A clause asking for unstated damages for wrongful expulsion from the church concludes the writ of summons.

Warkworth Circle Has Successful Year

WARKWORTH, Jan. 9 (Examiner Correspondence)—The annual meeting of the Circle of St. Andrew's Presbyterian Church was held on Tuesday afternoon, and in the absence of the president, Mrs. Armstrong took the chair. The financial statement showed a balance on hand.

The following officers were elected: president, Mr. Herriott; vice-presidents, Miss Park and Mrs. Maycock; secretary, Mrs. Cockburn; treasurer, Mrs. Armstrong.

BUCK RELEASED ON $3,000 BAIL

Appears on Charge of Criminal Negligence in Police Court at Norwood.

PRELIMINARY HEARING

NORWOOD, Jan. 9.—(Special to The Examiner).—Appearing before Police Magistrate O. A. Langley to answer to a charge of criminal negligence, arising out of the death of John E. Roxburgh who was injured fatally after being struck by the accused's car, on the evening of December 15, Wilfred Buck, sixteen-year-old driver, was yesterday afternoon bailed for trial in the sum of $3,000.

Much interest was taken in the proceedings by members of the general public who crowded the small court room. Merely as a formality the evidence of Constable Puffer of Norwood, was heard, after which the accused was committed for trial. Buck was legally represented by Hon. G. N. Gordon, K.C., while V. J. McElderry, K.C., acted in the interests of the Crown.

The case will come for trial before His Honour Judge E. C. S. Huycke, in the County Criminal Court, at a subsequent date.

In 5 Weeks One Thin Woman Gained 15 Pounds

Dear Madam: If you need more good solid flesh to fill out unsightly hollows in neck, cheeks and chest why not start to-day to get it?

Further delay may be dangerous so why not go to McDermid & Jury, McDermid's, Bond's, Lynch and Payne's, or any live druggist and get a box of McCoy's Cod Liver Extract Tablets—they are sugar coated, small and rich in the weight building substance extracted from codfish livers.

And while you are putting on weight with McCoy's you'll also gain in energy and physical attractiveness—eyes will brighten—skin blemishes vanish.

Sixty tablets for 60 cents—take them for 28 days faithfully—then if you are not satisfied with gain in weight and improved health get your money back—just ask for McCoy's.

RADIO PROGRAM

TO-DAY'S FEATURES

6.00—World in Music—CKGW-NBC.
6.00—Auto Show Program — CFRB-CBS.
6.15—Black-Gold Orch. — CKGW-NBC.
6.45—Literary Digest Topics—WJZ.
6.45—Uncle Abe and David—CKGW-NBC.
7.00—Amos 'n' Andy—CKGW-NBC.
7.00—Morton Downey—CFRB-CBS.
7.30—Evangeline Adams — CFRB-CBS.
7.30—Phil Cook—CKGW-NBC.
7.30—Old Company—CKGW-NBC.
8.00—Macdonald Consoliers—CFRB.
8.00—Fannie Brice—WJZ.
8.00—Cities Service Orch.—CKGW-NBC.
8.45—Natural Bridge Revue—WJZ.
9.00—Clicquot Club Eskimos—WEAF.
9.00—Interwoven Pair—WJZ.
9.00—Ferguson Banquet—CKGW.
9.30—Irvin S. Cobb—WJZ.
10.00—Columbia Male Chorus—CBS
10.00—Canadian Pacific Hour—CKGW
10.30—Nit Wit Hour—CBS.
10.30—Under the Jolly Roger—WJZ.
10.30—R.K.O. Program—WEAF.
11.00—Newscast—CFRB.
11.00—California Melodies—WKBW-CBS.
11.00—Slumber Music—CKGW—NBC.
11.00—Amos 'n' Andy—WJZ.
11.30—Romanelli's Orch.—CFRB-CBS
11.30—Lopez Orchestra—CKGW-NBC
12.00—Organ, Arthur Gutow—WJR.
12.00—Richardson's Orchestra—WJZ.

TO-MORROW'S FEATURES

6:45—Tower Exer.—CKGW-NBC.
8:00—Jake and Lena—CKGW-NBC.
8:00—Shirriff's Program—CKNC.
8:00—Tony's Scrap Book—WGR-CBS
8:15—Devotions—WEAF.
8:30—Cheerio—CKGW-NBC.
9:00—For Everyone—CFRB-CBS.
9:00—Morning Melodies—WEAF.
9:30—Morning Moods—CFRB-CBS.
10:00—Columbia Male Trio—CFRB-CBS.
10:00—Manhatters—CKGW-NBC.
10:30—New World Salon—CFRB-CBS
11:00—New York Sym.—CFRB-CBS.
11:15—Household Institute—WEAF.
11:30—Keys to Happiness—CKGW-NBC.
11:30—Columbia Revue—CFRB-CBS.
11:30—Organ, Al Carney—WJZ.
12:10—Newscast—CFRB.
12:30—Paul Tremaine's Orch.—CBS.
12:30—Farm and Home Hour—WJZ.
1:30—Vincent Lopez Orch.—CKGW-NBC.
1:45—L. I. D. Luncheon—WEAF.
2:30—Salon Orch.—CFRB-CBS.
3:30—Chicago Serenade — CKGW-NBC.
3:30—Syncopators—CFRB-CBS.
4:00—Organ, Ann Leaf—CFRB-CBS.
4:00—Skillet Sisters—CKGW-NBC.
4:15—Organ, Harvey Robb—CFRY.
4:30—Spanish Serenade—CFRB-CBS
5:00—The Lady Next Door—WEAF.
5:10—Newscast—CFRB.
6:00—Black-Gold Orch. — CKGW-NBC.
6:30—Rhythm Ramblers — CFRB-CBS.
6:45—Literary Digest Topics—WJZ.
6:45—Abe and David—CKGW-NBC.
7:00—Amos 'n' Andy—CKGW-NBC.
7:30—Royal York Orch.—CFRY.
7:30—Basketball—CFOA.
8:00—Divies Circus—CKGW-NBC.
8:15—Radiotron Varieties—WEAF.
8:15—Rin-Tin-Tin—WJZ.
8:00—Dixie Circus—CKGW-NBC.
8:30—Silver Flute—WEAF.
8:30—Vaughn de Leath—WTAM.
9:00—Del Greco's Orch.—CFRB.
9:00—General Electric Hour—WEAF.
9:30—Musical Doctors—WJZ.
9:30—Fred Culley's Orch.—CFRY.
10:00—Simmons's Show Boat—CFRB-CBS.
10:00—B. A. Rolfe's Or.—WEAF.
10:00—Chicago Civic Opera—WJZ.
10:00—Wade's Cornhuskers—CKGW.
11:00—Newscast—CFRB.
11:00—Slumber Music—CKGW-NBC.
11:00—Jack Denny's Or.—CBS.
11:00—Amos 'n' Andy—WJZ.
11:15—Far North Broadcast—KDKA.
11:30—National Barn Dance—WLS.
11:30—Lombardo's Orch. — CFRB-CBS.
11:45—Little Jack Little—WEAF.
12:00—Rudy Vallee's Orch—WEAF.
12:00—Phil Spitalny's Orch.—WJZ.
12:30—Organ, Ann Leaf—WABC.
1:00—Panico's Orch.—KYW.
1:00—Bergin's Vagabonds—WJR.
1:00—Midnight Frolic—WENR.
2:00—Congress Orch.—KYW.
2:30—Canton Garden Orch.—KYW.

BURN

FORD COKE

for a cleaner home and more actual heat

HAVE a clean house, a clean furnace, a clean chimney—and more clean heat for your money. In Ford Coke the elements that make dust, smoke and soot have been removed. Use it for a while and you'll notice the difference in your curtains and carpets. And the absence of soot gives you protection against chimney fires.

It's a truly economical domestic fuel. Practically all heat—burns to very few ashes. Controls easily; banks well, and gives quick heat for early morning. No need to alter your present furnace. The lighter weight of a shovelful of coke makes it especially desirable where women must tend the furnace. These are all reasons why you ought to call us today for a trial order of Ford Coke.

(Ford Charcoal Briquets are an ideal fuel for starting furnace and for grate fires)

SANITARY ICE SUPPLY - - Phone 147

Dealer, 836 Water Street, Peterborough

Ford

Product of the Ford Motor Company

THE CANADIAN DEPARTMENT STORES LIMITED

TELEPHONE 3000 Leadership Won and Held by Right Goods, Right Prices, Right Methods and Reliability GEORGE ST., PETERBOROUGH

Store Hours: 9 a.m. to 6 p.m. Daily. Until Further Notice: Saturday 9 a.m. to 9.30 p.m.

Outstanding Values in the Housefurn. Building

Walnut Wardrobe
SATURDAY SPECIAL
Each 27.75
A strongly made and beautifully finished Wardrobe with long panel front. Complete with coat holders. A very useful and decorative article for the home.
—3rd Floor, C.D.S., Hfgs. Bldg.

Odd Dressers
SATURDAY SPECIAL
Each 17.75
Walnut finished Dressers with three large roomy drawers and British plate mirror. Very attractive looking Dressers
—3rd Floor, C.D.S., Hfgs. Bldg.

FELTOL
SATURDAY SPECIAL
Sq. Yd. 39c
With attractive block designs. A durable floor covering, suitable for kitchen, hall, bedroom or bathroom. 2 yards wide.
—2nd Floor, C.D.S., Hfgs. Bldg.

Electric Light Bulbs, 6 for 1.35
Clear Bulbs, sizes 40 and 60 watts. Saturday special.
—Main Floor, Hsfg. Bldg.

Framed Pictures Each 29c
A large assortment of Pictures with various subjects. Size 7 x 9 inches.
—2nd Floor, C.D.S., Hfgs Bldg

Upright Toasters Each 1.65
Nickle - plated Toasters, complete with cord and plug. Limited quantity.
—Main Floor, Hsfg. Bldg.

Dainty Frilled Scrim Curtains 57c
Remember that your curtains reflect your home! Liven them with a pair of these pretty Curtains, complete with valance.
—2nd Floor, C.D.S., Hfgs. Bldg.

Kitchen Step Stools Each 69c
Such a useful and handy thing to have in the home! Regularly $1.
—Main Floor, Hsfg. Bldg.

Brooms Each 53c
Of the "better quality." 6 strings, strongly wired to green handle.
—Main Floor, Hsfg. Bldg.

Auto Dry Wash Each 89c
"Kozak." Woven of South Sea Island fibre, greaseless. Chemically treated before and after weaving.
—Main Floor, Hsfg. Bldg.

EXTRA SPECIAL SATURDAY

Clover Leaf Cups and Saucers 6 for 48c

Made of good quality white China with decorative design in clover leaf and gold band trim. Shop early. —Main Floor, Hsfg. Bldg.

Small Heating Pads, Each 2.19
Single switch, in different colors. Size about 8 x 7 inches. A very convenient sized Pad. These Heating Pads are highly recommended by physicians. Regularly sold for 2.75 each.
—Main Floor, Hsfg. Bldg.

Combination Storm and Screen Doors Each 4.95
For year-round service. Well made and varnished, ready to hang. The screen panel is fitted with wire cloth. Glass not supplied for storm sash. Sizes 2' 6", 2' 8", 2' 10", 3' 7", 6' 8" and 6' 10".
—Main Floor, Hsfg. Bldg.

Quebec Heater
With Oven and Thermometer
Pair 18.85
With firepot, heavily brick lined, 11 inches diameter by 17 inches deep, fitted with three triangular grates. Large ashpit, fitted with ashpan. White enamelled door and shelf, fitted with thermometer; also back end shelf. Four 8-inch cooking holes. Regularly $22.
—Main Floor, Hsfg. Bldg.

TWO SPECIALS FOR THE KIDDIES

Sleighs, Each 1.19
Here's something that will give the kiddies lots of fun! Good strong Sleighs specially priced for the Saturday shopper.
—Main Floor, Hsfg. Bldg.

Snow Shovels 15c and 25c
Every kiddie loves to shovel snow, and with a little Shovel of their very own they could have hours and hours of fun and exercise. A real bargain for Saturday.
—Main Floor, Hsfg. Bldg.

Announcing the Opening of the SEMI-ANNUAL SALE OF HOUSEFURNISHINGS ON MONDAY

SATURDAY WILL BE INSPECTION DAY IN THE HOUSEFURNISHINGS BUILDING

Mose Yokom and His Band will present a Concert from 3 to 5 in the afternoon on the Third Floor, and from 8 to 9.30 p.m. on the Main Floor.

This inspection has been arranged to give you a better opportunity to do comparative shopping and to see what really outstanding values are being offered. You are free to examine the merchandise whether you have intentions of buying or not. Orders will be taken Saturday on any Sale item and delivery made as soon as possible after commencement of Sale.

CANADIAN DEPARTMENT STORES LIMITED

Campbellford W.M.S. Elect New Officers

Mrs. H. W. Ashton is President of St. John's United Church Group for 1931.

CAMPBELLFORD, Jan. 9. — (By Examiner Staff Correspondent.) — The annual meeting of the W.M.S. of St. John's United Church, Campbellford, was held on Tuesday, when the executive submitted a slate of officers for the year 1931, which, on motion, was accepted.

The officers are as follows:

Hon. Presidents, Mrs. Andrew Haig, Mrs. H. B. Longmore; president, Mrs. H. W. Ashton; 1st vice-president, Mrs. N. Thompson; 2nd vice-president, Mrs. G. Oliver; 3rd vice-president, Mrs. Geo. Hammond; 4th vice-president, Mrs. Steele; recording secretary, Mrs. E. C. Roberts; treasurer, Mrs. G. A. Kingston; corresponding secretary, Mrs. L. A. Denike; literature secretary, Mrs. R. W. Scott; press secretary, Mrs. R. C. Tait; supply secretary, Mrs. C. A. Loucks. Missionary Monthly secretary, Mrs. E. J. Bonney; strangers secretaries, Mrs. G. A. Ironside, Mrs. A. Hazell, Mrs. C. W. Palliser; secretary, Christian Stewardship and Finan.., Mrs. J. Sanders; Association Helpers secretary, Mrs. Duncan Clark; secretary of temperance, Mrs. A. E. Wragg; finance committee, Mrs. Douglas, Mrs. Kingston, Mrs. Bennett, Mrs. R. McKelvie; pianist, Mrs. A. J. Armour; president of Mission Circle, Miss Verna Sanders; president of Mission Band, Miss Emma Meiklejohn.

The president, Mrs. Ashton, addressed the meeting briefly, praising the work of the retiring treasurer, Mrs. D. Douglas, expressing her sympathy for the bereaved homes of a number of the members, her gratitude at the financial success of the year and her praise at the support given her in the past year.

The financial report showed that the full allocation of $1,100 for the year had been met. This included the amounts raised by the Mission Circle and Mission Band.

Dr. Wood's

Norway Pine Syrup

Her Two Children Coughed Day And Night

Mrs. Fred. T. Kilnappel, R.R. No. 1, St. Agatha, Ont., writes:—"My two children were coughing, day and night, from a very severe, whoopy cough. I tried every kind of medicine I could think of, but they got no relief. "A friend told me I should try Dr. Wood's Norway Pine Syrup, so I got two bottles of it, and before they were used the children were rid of their coughs. It is a very good medicine, and I would not be without a bottle in the house."

Price 35c. a bottle; large family size 65c.; at all druggists or dealers; put up only by The T. Milburn Co., Ltd., Toronto, Ont.

Women's Woollen Gloves

Every housewife can afford to have a pair of these cosy, warm Gloves. There are fancy and tight-knitted wrist bands and gauntlet styles. Pair **49c**
—Main Floor, C.D.S.

THE CANADIAN DEPARTMENT STORES LIMITED

TELEPHONE 3000 — Leadership Won and Held by Right Goods, Right Prices, Right Methods and Reliability — GEORGE ST., PETERBOROUGH

Featuring Outstanding Values for Saturday in Seasonable Merchandise

SPECIAL !

Men's Suede Gloves

A lovely warm Glove for this time of the year. Lined throughout. One dome at wrist band. In shades of brown and grey. Sizes 8 to 10. Pair **1.49**
—Main Floor, C.D.S.

9 TO 11 SPECIALS *If the Quantities Last*

White Flannelette Yard 9c

A good medium weight flannelette, with a soft, fleecy nap. Suitable for so many household purposes, such as nighties, diapers, etc. Full 27" wide. Shop early, for at this price the quantity will not last long. Yard .. **9c**
—Second Floor, C.D.S.

Rayon Vests and Bloomers Garment 50c

Why not lay in a stock of these lovely rayon silk undies when they are so cheap? They come in all the pastel shades and sizes. Garment **50c**
—Second Floor, C.D.S.

Men's Cotton Merino Combinations

Made with tight fitting cuffs and ankles. Comes in natural shade only. This is a real good garment for a man with inside work. Garment **95c**
Men's Shop, Main Floor C.D.S

Boys' Capeskin Lined Mitts 59c

Just the thing for the school boy to wear these cold winter days. They have elastic wrist bands and come in a serviceable tan shade. Sizes 4 to 9½. Special for the early morning shopper. Pair **59c**
—Main Floor, C.D.S.

Opening Hour Special—9 to 11 a.m.
If the Quantity Lasts

LISTERINE TOOTH PASTE
Full size tubes. Not more than 3 to a customer. **17c**

Toiletry Values

Eatonia Tooth Brushes 25c
Eatonia Absorbent Cotton, 1 lb. 49c
Eatonia Borated Soap..3 for 25c
Italian Balm.....23c and 43c
Milburn's Heart and Nerve Pills.....2 boxes 73c
Gin Pills.....3 boxes $1
—Main Floor, C.D.S.

Candy Specials

Maraschino Cherries, lb. box..39c
Creams, lb.....19c
Licorice Allsorts, lb.....25c
Rock Candy, lb.....15c
Mixed Chocolates lb.....19c
Eatonia Chocolate Bars.3 for 10c
Fireside Chocolates (boxed) 2 lbs. 50c
—Main Floor, C.D.S

PLAYTIME CLUB

The first 200 Boys and Girls can purchase a Bag of Candy for **5c**
—Fourth Floor, C.D.S.

2 O'CLOCK SPECIALS

Women's and Misses' Strap Shoes 98c

This group includes shoes of black patent leather, kid and colored leathers. Sizes in the lot are: Misses'—11 to 2. Women's—3 to 7. Spceial for Saturday, Pair **98c**
—Basement C.D.S.

Men's Woollen Gloves

Here is a real bargain. A wonderfully warm glove for these cold days. They have tight wrist bands and come in a splendid range of sizes. Grey and heather mixtures. Special for Saturday. Pair **39c**
—Main Floor, C.D.S.

Women's Celenese Hose

Reg. 50c

Take advantage of this unusual offering and secure several pair of these lovely fashioned to fit hose, featuring the panel heel. A splendid range of all the new shades to choose from. Sizes 8½ to 10. Pair **39c**
—Main Floor, C.D.S.

Women's and Misses' Felt Hats

Reg. 98c

A special assortment of felt hats for quick selling in the season's popular shades of black, green, brown and blue. Do not fail to secure one of these hats at this price. Each **49c**
—Third Floor, C.D.S.

Children's F'lette Gowns

Lovely warm nighties for the little folks. Buttoned front style, with long sleeves and contrasting stitching around neck and cuff bands. White only. Sizes 2, 4 and 6 yrs. Each **50c**
—Third Floor, C.D.S.

Women's Shopping Bags Each 59c

Made of black patent leather. Strongly made with outside pocket. Each **59c**
—Main Floor, C.D.S.

Lovely Handbags

Underarm and pouch style. Moire lined and fitted with change purse and mirror. Some have zipper fastening with strap at back or handle. Your choice of calf skin and morocco leather. Each.. **3.95**
—Main Floor, C.D.S.

Reliable Pocket Watches

Boys' and Mens' Pocket Watches, guaranteed for one year. Every boy and man should take advantage of this offering. Each..... **$1**
—Main Floor, C.D.S.

Men's Heavy Mackinaw Breeches, Pair 3.75

In fancy plaid checks. Ideal for sports wear. They are made with double knee, slashed pockets and laced bottom. A real bargain.
Men's Shop, Main Floor C.D.S.

Men's Navy and Black Overalls, Saturday, Pair 1.39

Extra heavy, made with double knee and seat, with good strong elastic webbing in brace. Six pockets and watch pocket. Sizes 34 to 44.
—Basement C.D.S.

Men's Work Shirts, Saturday Each 69c

In dark navy and blue chambray khaki and check patterns. Roomily cut and with triple stitching. Sizes 14 to 17.
—Basement C.D.S

Men's Odd Trousers, Saturday, Pair 1.59

Of extra heavy weight cothacada and moleskin, with fine hair line stripes and tweed effects. Five pockets and finished cuffs. Sizes 32 to 44.
—Basement C.D.S.

Women's Scarves Each 1.95

Dainty white Georgette Scarves. Long style with floral designs of grey, blue, pink, pale green and peach. Each **1.95**
—Main Floor, C.D.S.

Tweed Breeches 2.49 and 2.98

For Women and Girls. Well tailored, with lacing at knee. Just the thing for skiing, etc.
—Third Floor, C.D.S.

Women's *Eatonia* Sweaters Each 3.95

You are always safe in buying when they are "Eatonia" make. A good assortment of shades and sizes in this lot.
—Third Floor, C.D.S.

Canadian Wheeling Yarn, lb. 98c

In brown, heather, black, white, and grey colors. Ideal for socks. A 4-ply, durable yarn.
—Second Floor, C.D.S.

Outstanding Hosiery Values

Women's "Eatonia" hose, full fashioned service weight, featuring the panel heel. All the new shades. Sizes 8½ to 10. Eatonia value **1.50**

Women's "Braemore" hose, full fashioned, service weight, featuring the panel heel. All the new shades. Sizes 8½ to 10. Braemore value **$1**

Women's Rayon and Wool hose, seamless, some with ribbed top, others plain. Large assortment of shades. Sizes 8½ to 10½. All perfects. Pair **59c**

Children's "Eatonia" all wool 1/1 rib hose. Reinforced throughout foot. In cedar, fawn, nude, cream and black. Sizes 5 to 8½. Priced according to size .... **40c to 70c**
—Main Floor, C.D.S.

Everyday Values

Eatonia Flannelette, Yd. 25c

"Eatonia" means satisfaction, so you will be making no mistake in purchasing some of this splendid quality in flannellette, with it's soft, thick nap and firm weave, highly absorbent. Note the width, 34 ins. Lay in a stock and save money. Yd. **25c**

Checked Dimity, Yard 15c

We have just purchased a special lot of this dimity, in a good assortment of pastel shades. Firm, even weave, with check. Be early to get the best selection of colors. Width 35 ins. Yard **15c**

Check Gingham, Yard 12c

Heavy quality check patterned gingham, that is always so useful for children's dresses, rompers, house dresses, etc. 32 ins. wide. Yard **12c**

Striped Flannelette, Yard 17c

400 yards only of this soft, fluffy quality flannelette. It comes in light and dark stripes, so suitable for making up into boy's and girl's pyjamas. Buy many yards at this low price. Full 35 ins. wide.
—Second Floor, C.D.S.

REMNANTS HALF-PRICE

In the lot are flannelettes, pillow cottons, prints, cotton crepes, towelling, factory cotton, rayon and silks. Half price. From ..... **5c to 7.50**

FEATURE VALUE

Genuine Gooderich Zipper Style Goloshes 1.98

Factory overmakes, with cuban and high heels. In shades of light fawn, mid-fawn, light grey and dark grey. Sizes 3 to 7. Pair .....
—Basement C.D.S.

FEATURE VALUE

Youths' and Boys' Boots

Box Kip Boots with Panco soles and rubber heels. These boots are an outstanding value at this price. Sizes 11 to 13 and 1 to 5. Pair **1.98**
—Basement C.D.S.

FEATURE VALUE

Men's Boots and Oxfords

Of black kid and calf leather. These shoes are made on smart young men's lasts, clean cut. Sizes 6 to 10. Saturday, pair **2.98**
—Basement C.D.S.

Women's and Misses' "Better Grade" DRESSES

Reg. 16.50

Saturday, Each

12.75

We are offering on Saturday a group of these "Better Grade" dresses for quick selling. Becoming and youthful styles with individual style touches and treatments. They come in assorted shades of brown, green, blue and black. Featuring the new flares and pleats, superior quality silks, with contrasting trims. The quantity is limited, so shop early while the selection is good.
—Third Floor, C.D.S.

Girls' Wool Jersey Dresses

Made of an excellent quality material. Smart styles and comes in all the popular shades. Sizes 8 to 14. Each **2.59**
—Third Floor, C.D.S.

Bedding Features

Beautiful Bedspreads

Don't miss this Saturday Bargain. Imagine a beautiful, lustrous, rayon and cotton bedspread in shades of rose, blue or gold at this price! They are large sizes, too. Size 80 x 100". Shop early. Saturday, Each **2.95**

FEATURE VALUE

Grey Flannelette Blankets

130 pairs only of these blankets. Never before have we offered anything like these. First quality Alabama blankets, so soft, cozy and warm. Grey only, with pink and blue borders. There is only a lmiited quantity, so shop early. Note the size, 70 x 84 inches. Whipped doubly. Special for Saturday. Pair **1.69**

Eatonia Pillow Cases

Made of a firm, strong, even weave cotton. Hemstitched hems and free of filling. "Eatonia" means satisfaction. Size 33 x 42. Pair **69c**
—Second Floor, C.D.S.

Feature Selling Saturday

First Quality

Rayon Lingerie

Gowns, Slips, Pyjamas

Garment

1.49

A wonderful assortment of tailored and lace-trimmed garments and sensationally low priced. The assortment includes pyjamas in the popular tuck-in style and two-tone color combinations. Dainty gowns in all the pastel shades and lovely slips, with shaped shoulder and shadow hem in colors of peach, pink, white, French beige and black. All sizes. Saturday special 1.49
—Second Floor C.D.S

Women's Eatonia Flannelette Gowns

"Eatonia" make and therefore of good weight flannelette. High and V-neck styles, buttoned front, long sleeves, tucked yoke and embroidered trim. Regular and large sizes. Eatonia value. Garment..... **1.50**
—Second Floor, C.D.S.

OILCLOTH SQUARES

75 only. At this low price they will not last long. All colors with beautiful floral designs. Some slightly imperfect. Size 54 x 54 ins. Each **69c**
—Second Floor, C.D.S.

EXTRA SPECIAL!

Nugget and 2-in-1 shoe polish; black, brown and tan. Special price tin 12c
—Main Floor, C.D.S.

CANADIAN DEPARTMENT STORES LIMITED

January-A Month Of Sales at Hall's

The space at our disposal does not allow us to list a tenth of the interesting values on display at Hall's for the January Sale. Saturday, of the Three Big Days, offers even bigger attractions than usual. Prices are down, down, down, but in every case qualities are up to standard, except that women's Silk and Wool Hose at 39 cents and children's Cashmeres at 29c are irregulars.

WHITE COTTONS

One of our usual stock qualities bought at a special price and marked for our January Sale at an exceptionally close figure. Yard wide, fully bleached. Sale price, per yd. **12½c**

FACTORY COTTON

Soft, firm, strong and altogether desirable in every way are these cleanly finished cottons. Every piece offered is of good weight, and represents unheard of value at such a price, as **12½c**

WHITE SHEETING

Don't look at the price and say, "It can't be any good at such a figure". Come and see for yourself. You'll be convinced and buy. A 72-inch sheeting in plain weave and good weight. Per yard **29c**

Kid Gloves

Imported Lines, Worth $1.98

An after-Christmas bargain in fine quality fancy cuffed French and Italian kid gloves in all good colourings except black. Sizes 6 to 7¾. Saturday per pair ..

1.39

Fabric Gloves

Fancy Cuffed Styles

There are many dozens of these offered for Sale Saturday in pretty varied fancy cuffed treatments and with smartly contrasted points. Sizes 6 to 7½. Per pair .....

79c

WHITE FLANNELETTE

A strong, pure white, 24-inch flannelette, closely woven and finished with lightly fleeced surface. Ten full pieces in stock for Saturday's sale at, per yard **10c**

WHITE AND STRIPED

All 27 inches wide. White is of standard quality and good weight. Striped numbers may be had in various colourings and in a well assorted range of light, medium and darker colours **12½c**

WHITE AND STRIPED

These measure almost 36 inches in width—the most popular width for the making of women's and children's gowns, pyjamas, sleepers, underwear, etc. and for quilt-linings. Per yard **15c**

Every Coat in Stock Reduced at least One Third

Even at the regular prices, our coats for this year represented more than usual values. Now at the special sale figures, they're irrestible. Smartly tailored from fine, smooth surfaced, wool broadcloths, warmly lined, trimmed with selected natural and dyed opposum, sable, natural and dyed muskrat, wolf, and other furs.

BLACK BROWN GREEN NAVY

ONE RACK OF

DRESSES AT HALF PRICE

We're cleaning house and making room for new stock. If you would like a really smart, good looking frock at a low price, here's your opportunity Saturday. Many varied styles and colourings. Sizes 16 to 42 are included in the showing.

DICE PATTERNED

Damask

39c

Another bargain worth buying. It's 54 inches wide, is pure white, woven in a pretty small check or dice pattern, and easily washed, good wearing quality.

CHECKED

Ginghams

13½c

Patterned with small lined checks, block checks, and tiny plaid designs in a colour range including sky, gold, pink, rose, green, orchid, maize, black and white.

Women's Warm SILK AND WOOL Stockings

39c

Worth 79c the Pair

They're irregulars, but show such slight defects that you'll find imperfections difficult to detect. Plain and mixed colourings, mostly in sandalwood, sand, peach and white, camel and white, etc.

CASHMERE HOSE

All women's sizes. Values worth up to 98 cents the pair in grey sand, beige, black, covert, etc. All perfects. Per pair **69c**

Child's Cashmere Hose

29c

They're of various qualities, sizes and colours. All are irregulars. Our stock prices for the same qualities are from 39 to 85 cents. Sizes 4½ to 8 without complete ranges in any colour.

Table Oilcloths

Here are more of these pleasingly patterned table oilcloths for Saturday buyers. They're here in both widths and in several standard colourings. Large and small patterns.

45-inch **29c** Yd. 54-inch **39c** Yd.

Terry Towels

Amongst all the good values offered for Saturday, these stand out as being an exceptional attraction. They're plain white, of large size, with specially thick pile, and coloured borders.

Size 22 x 43 ..... **49c**

Wooltex Vests

Womens Wooltex, fine ribbed winter weight, Cotton Vests. Tubular trim, tailored sleeveless styles in sizes 36 to 44. A good value at 50 cents the garment. Now on sale.

Sizes 36 to 44 ..... **39c**

New Prints

They're 35 and 36 inches in width. We offer them in a splendid assortment of small flower and fancy designs in many colour combinations. Many good patterns.

Widths 35-36 Inches **17c**

Record Values for Saturday of 3 Big Days

Men's Broadcloth Shirts

Don't Miss Them At Such A Price

Both collar attached and separate styles. Mostly made from pretty striped English Broadcloths, although some plain colours are included. Sizes from 14 to 17. Colours are all fully guaranteed. They've already made many friends. **1.49**

Pyjamas for Men

We are featuring men's flannelette pyjamas in a better grade, full sized, made from attractively striped, good English Flannelette. On sale per suit **$1.59**

Flannel Shirts

Men's cotton military flannel shirts in black and white, and tan and white mixtures. All with attached collar. Sizes 14 to 17. Each **89c**

Boys' Sweaters

Various styles, but mostly in the favourite black crew neck pullover style with embroidered wing design on front. For ages 8 to 16. ..... **98c**

WASH FROCKS

1.79

Made from fast colour prints in pretty new patterns—tiny flowers, dots and conventional designs are all included. Sizes 16 to 52 in both long and short sleeved styles.

HEAVY FINE SATIN REPPS

A Quality Worth $2.98

There's only about 150 yards of this in stock, mostly in black, navy blue and sand. It is of really fine quality, woven with close rib or cord surface and highly mercerized. For dresses, linings, beach suits, fancy work, **98c**

SILK CREPES AND SATINS

Worth $1.69 to $1.98

We show these in many very pretty versions of the most favoured colourings. They're all of good weight and are closely woven. All about 36 inches in width. Every piece a bargain, at per yard **98c**

WOOL COATINGS

Mostly in grey mottled effects, fawns and sand shades, although several other colourings are included in the offering. Cloths suitable for either spring or fall travel coats. Worth $2.50 to $3.50 ..... **$1.69**

WOOL FABRICS

At a Bargain Price

A very mixed line including Scotch plaids, light and dark plain colourings, checks, etc. 38 and 40 inches wide in a special clearing lot for Saturday's selling, at per yard **69c**

SAMPLES OF WOODS'

Winter Weight Underwear

These are travellers' sample garments bought at a reduced price and offered to you at considerably less than regular. Here are various garments, knickers, vests, combinations in several styles mostly sizes 36 to 38 and

SPECIALLY PRICED

Warm Gowns

Of Flannelette

Both long and short sleeved styles made from soft, fleecy warm white flannelette. Some plain, others trimmed with appliqued designs in light colourings. All sizes. Sale price **98c**

ChildsBloomers

Sizes 2 to 8 Years

Warm, closely knit, fleece lined ribbed cotton bloomers, in pink, white, grey, and sand. Their regular selling prices were 39c and 49c the pair. On sale, Saturday **29c**

WomensCombs

Of Silk and Cotton

Warm, medium weight garments, made from ribbed cotton fabric, interwoven with fine, rayon silk stripe. Short sleeved and sleeveless styles. All knee length. Sizes 38, 40, 42, 44. Reg. $1.79 for **$1.29**

RUBBER APRONS 59c
These are worth anywhere from 98c to $1.75. Several colours and pretty designs are included in the showing. Priced to clear.

36-INCH CLOTHS 89c
Of fine, real Irish, ¾ bleached linen measuring 36 x 36 inches in size. Plain centre, bordered with corded stripes of rose, gold, and mauve.

HEAVY SHEETING 59c
Pure white sheetings, all measuring 72 inches or more Formerly priced at 79 cents the yard. A little soiled at edges but splendid value.

LINEN CRASH 14c
16 inches wide, pure linen, good firm, drying quality with borders striped in red, green, gold, etc.
8 Yds. for $1.00

MEN'S KERCHIEFS 5c
Hemstitched Lawn Handkerchiefs, about 16 x 16 inches with narrow hem. For men's or youth's regular use.
6 for 25c

BATH SOAP 5c
Our regular cake of Big Beauty Bath Soap. Full four ounces of high quality, daintily perfumed in Lilac or Rose. A reg. 10c cake.

PHONE 1780

RICHARD HALL LIMITED

SATURDAY HOURS 9 a.m.-9:30 p.m.

CATTLE, GRAIN, PRODUCE

EGGS.

Dealers are quoting country shippers for ungraded eggs, delivered cases returned:

Fresh extras	32
do. firsts	28
do. seconds	22
Pullets, extras	24

Quotations to retail trade:

Fresh extras, in cartons	43
do. extras, loose	41
do. firsts, loose	36
Pullets, extras	30
do. seconds	26

DAIRY PRODUCTS

Quotations to Shippers

Butter—	
Creamery, past., No. 1	31
do. seconds	30
do. cooking	30
Table prints	25

To retail trade:

Creamery, past., No. 1	33 34
do. seconds	32 33
Churning cream, f.o.b. country pts.	
Special	29 to 30
No. 1	28 29
No. 2	25 26

CHEESE

New, large (paraffined)	13
do. twins	13¼
do. triplets	13½

Above prices for goods delivered Toronto.

To the Retail Trade—Wholesale

Old, large	24
do. twins	24½
New large	15½
do. twins	15¾
Stiltons, new	20
do. old	25

CANADIAN APPLES

Baldwins, per hamper	1.50
Greenings, per hamper	1.50
Spys, per hamper	2.00
Baxters, per hpr.	1.75

B.C. BOX APPLES

McIntosh Reds, "Fancy," 100's, 138's, 150's, 163's, per box	$2.85
Delicious, Fancy, 80's per box	2.75
100's, 113's, 125's, 150's, 163's, per box	3.00

IMPORTED AND CANADIAN VEGETABLES

Cabbage, per dozen	40-50
Potatoes, per bag	75-90
Carrots per bag	85c
Beets, per bag	60-75
Parsnips, per bag	$1.25
Spinach, per hamper	1.35
Shallots, per dozen	50c

CALIFORNIA CARROTS

Five doz. cases, per case	$4.00

CALIFORNIA GRAPES

Lugs, "Pinkhams," per lug	$2.85
Kegs, "Mayflower," per keg	5.50

CALIFORNIA NAVEL ORANGES

Extra "Bonnie Doon," fancy

150's, per box	$5.50
170's, per box	4.50
200's, per box	4.00
216's, per box	4.00
250's, per box	3.60
288's, per box	3.75

FLORIDA ORANGES AND TANGERINES

250's, 288's, per box	$2.75
—Tangerines—	
144's, 163's, 196's, per box	$2.25

FLORIDA GRAPE FRUIT

—Sealdsweet—

54's, per box	$4.75
64's, per box	4.75
70's, per box	4.75
80's, per box	4.75
96's, per box	4.50
126's, per box	4.25

NEW MESSINA LEMONS

300's, per box	$3.75
300's, per box	3.25

UNIFRUIT BANANAS

Port Limon, 9's, per pound	7c

ARIZONA LETTUCE (Iceberg)

Five dozens, per case	$4.75

ONIONS

Spanish, per ½ case	$3.50
Cooking, per bag	2.25

SWEET POTATOES

—Kiln Dried—

Boxes, per box	$2.50

POTATOES, WHOLESALE.

Car lot potato dealers are quoting new Ontario potatoes on track Toronto at 80c in bags, and 70c in bulk New Brunswick, $1.00 in bags, 90c in bulk.

LOOSE HAY

Dealers are quoting loose hay,

No. 1 timothy, delivered Toronto, per ton	$18.00

HAY AND STRAW

Wholesale dealers in hay and straw are quoting to shippers the following prices for,

	Per ton.
No. 2 timothy, baled	$13.00 to $14.00
No. 3 timothy, baled	12.00 to 13.00
Wheat straw, baled	8.00 to —
Oat straw, baled	8.00 to —

HIDES AND WOOL.

City hides, green, 4c; bulls and brands, 2c; country hides, green, 3c; do. cured, 3½c to 4c; Toronto city calf, green, 8c; country calf, green, 8c; country calf, cured, 7½c to 8c; city veal kip, 6c; country veal kip, 3c to 4c; horsehides, No. 1 $1.75; No 2 $1.25; No. 3, 75c to 80c, horsehair 30c pound; wool, flat, free of rejects, 8c pound; rejects, 5c; tallow, solids, bbls., No. 1, 3½c to 4c; cakes, 4c to 4½c pound.

POULTRY

	Dressed per lb.
Young Turkeys—	
Over 15 lbs. each	30
Over 12 to 15 lbs. each	28
Over 10 to 12 lbs. each	26
Over 8 to 10 lbs. each	25
Over 6 to 8 lbs. each	23
Old turkeys	23
Young geese—	
Over 8 to 12 lbs. each	22
All other weights	20

	Dressed Alive	Select	M.P
Young chickens—			
Over 6 lbs.	18	25	28
5 to 6 lbs.	17	23	26
4½ to 5 lbs.	15	21	24
4 to 4½ lbs.	13	19	22
4 lbs. and under	11	17	20
Guinea Fowl, per pair			$1.25
Fatted Hens—			
Over 5 lbs	19	23	24
4 to 5 lbs.	16	20	21
3½ to 4 lbs.	13	16	17
Roosters—			
Over 5 lbs. each	12	16	—
White Ducklings—			
Over 5 lbs. each	16	22	—
4 to 5 lbs.	12	17	..

Colored 2c lb. less.

Above prices for "A" grade poultry. "B" grade will receive 3c less, and "C" grade 7c less than above prices. All chickens crooked breasted, torn or badly pinned come under the class of "B" and "C" poultry.

TORONTO LIVESTOCK

TORONTO, Jan. 9.— Tuesday's supply of cattle was cleaned up in the late trading, prices firm to a shade stronger for the week. There were no receipts by rail this morning and only a few cows, which arrived by truck, crossed the scales by 11 o'clock. The supply was well distributed over the first three days of the week and demand was fairly active with choice weighty steers selling at $7 to $7.75 a cwt. and handy butchers at the same range.

Bulls were a brisk trade and firm in price with heavy bulls selling for export to Antwerp. The calf market weakened during the three days, closing yesterday at $1 below Monday's opening.

Lambs gained 25 to 60 cents a cwt. and sheep were slightly stronger at the close of the week. The hog market was firm at $10 a cwt. for bacon w.o.c.

Quotations:

Heavy beef steers	$ 5.75 to $7.50
Butcher steers, choice	7.00 7.75
do. fair to good	5.25 7.50
do. common	4.50 5.50
But. heifers, choice	7.00 7.50
do. fair to good	6.00 6.75
do. common	4.50 5.25
But. cows, good-choice	4.75 5.25
do. medium	3.50 4.25
Canners and cutters	1.75 2.75
But. bulls, good-choice	4.50 5.25
do. bologna	3.00 3.50
Baby beef	8.00 10.00
Feeders, good	5.25 6.00
Stockers	5.50 5.75
Calves, good-choice	10.50 11.50
do. medium	8.00 10.00
do. common	6.50 7.00
do. grassers	4.00 6.50
Lambs, choice	9.50 9.75
Buck lambs	7.50 7.75
Milkers	40.00 80.00
Springers	60.00 90.00
Sheep	2.00 5.00
Hogs, bacon, w.o.c	7.75 10.00

do. trucked in, 50c cwt. under w.o.c.
do. butchers, 75c hog discount.
do. selects, $1 per hog premium.

TORONTO PRODUCE

TORONTO, Jan. 9.—The butter market was showing a steady tone yesterday, but trade was slow, and small lots were moved at prices level with the recent advance. Buyers were still holding off, and brokers were receiving orders that would be considered "fillers" at normal times. Some out-of-town business was accomplished, but not enough to stimulate the market.

Brokers were quoting 31c to 31½c for No. 1 solids, and 30c to 30½c for No. 2. Retailers were quoted 33c to 34c for No. 1 creamery prints, and 32c to 33c for No. 2.

Cheese Stronger

The cheese market showed a real strong tone, and prices were up from ¼c to ½c. Brokers were offering new large cheese at 13½c to 14c; twins, 13¾c to 14¼c, and triplets, 14c to 14½c. These increases were due to a better market at Montreal, and a seasonal reduction in stocks with no new make.

Eggs

The egg market remained weak, but there were no further reductions from the previous declines in prices to country shippers, who were quoted 32c for extras, 28c for firsts, 20c for seconds, and 24c for pullet extras, ungraded, delivered, cases returned. Retailers were able to obtain supplies at 40c for extras, in cartons; 38c for extras, loose, 33c for firsts, loose; 29c for pullet, extras, and 25c for seconds loose. Brokers quoted fresh supplies lower at 35c to 36c for extras, 29c to 30c for firsts, and 25c to 26 for pullet extras, graded, and in free cases. They were not offering seconds, but had eggs candled out of storage at 26c for extras, and 24c for firsts.

CHICAGO GRAIN

CHICAGO, Jan. 9.—Lessened buying in corn led to lower prices for all grains yesterday. Heavy receipts of wheat acted as an additional damper. Traders said an 8c corn advance since last week made a reaction natural, and that weather conditions were favorable both for corn movement and for economies in feeding.

Corn closed unsettled, ⅞c to 1¼c lower than Wednesday; wheat at 1c decline to ¼c advance; oats ½c off to ½c up, and provisions 2c lower to 25c higher.

WINNIPEG GRAIN.

WINNIPEG, January 9. — Failure of Chicago corn to maintain the advance established on Wednesday sent wheat prices into a decline on the Winnipeg Grain Exchange yesterday. Net losses at the close of trading were 7c to 8c for the three futures.

Reversal of corn values exerted an influence in Winnipeg, and despite support from seaboard houses, values closed at the low points for the day.

Export business was lacking.

Cash grain trading was light, and values at the close were unchanged to ¼c higher.

Coarse grain trading was light, with prices for the most part following wheat.

Futures:

	Open	High	Low	Close	Prev. Close
Wheat—					
May	0.58¼	0.58¼	0.57¼	0.57⅝	0.58¼
July	0.59⅛	0.59¼	0.58¼	0.58⅜	0.59⅜
Oct.	0.61	0.61	0.59⅝	0.60¼	.....
Oats—					
May	0.28⅝	0.28⅞	0.28⅜	0.28½	0.29¼
July	0.29¼	0.29⅝	0.28⅝	0.29	0.29⅝

IMPORTANT OFFICE IS WELL FILLED

W. Burgess, Norwood, Appointed Secretary of East Peterborough Agricultural Society.

NORWOOD, Jan. 9 (Examiner Correspondence).—Mr. Wellington Burgess was appointed secretary of the East Peterborough Agricultural Society at a special meeting held in the Council Chamber, Norwood. Mr. W. Burgess was appointed secretary to succeed the late John E. Roxburgh. With the exception of one year, 1929, this position had been held by the late Mr. Roxburgh and his father since the organization of the society in 1868.

The position is an important one, as the success of the fair depends very largely upon the efficiency of the secretary.

Mr. Burgess has been been a member of the board of directors for about twenty years. Being also an experienced farmer will be a great help to him in connection with the society. They also feel that he will be a worthy successor to a time-honored and efficient servant, whose whole heart was in the success of Norwood and the fair.

The annual meeting of East Peterborough Agricultural Society will be held in the Council Chamber of the Town Hall, Norwood, on Wednesday, January 21, at 1 o'clock, for the election of officers and other business.

Annual meeting of Norwood Horticultural Society will be held in the Council Chamber at the Town Hall, Friday evening, January 16, at 8 o'clock for election of officers and other business.

POULTRY BAN LIFTED

CHICAGO, Jan. 8. — The ban on eating poultry by Chicago's 350,000 orthodoz Jews, declared more than a week ago by the Rabbinate in a fight against alleged racketeering among the Schochtim, or Kosher fowl killers, was lifted today. The ban was lifted after the Schochtim complied with the Rabbinate's demand that new officers of the organization be elected.

BARRISTERS AND SOLICITORS

GORDON & ELLIOTT — Barristers Solicitors Notaries Patents and Trade Marks Money to Loan Telephone 3300 — Hon G N Gordon K.C. Alexander L. Elliott Toronto Office: 410 Saturday Night Building 73 Richmond Street West. Telephone Number. Elgin 8831

PECK, KERR & McELDERRY—Barristers Solicitors and Notaries Office. Water street, Peterborough Money to Loan at the lowest current rates of interest. Telephone '950 & A Peck. M.P. F D. Kerr. K.C. V J McElderry. K.C.

R R HALL, K.C.—Solicitor, etc Peterborough, Ont. Office: corner of Hunter and Water streets over the Canadian Bank of Commerce Trust Funds on Loan on easy terms of payment.

JAMES FORDYCE STRICKLAND K.C. M.P.P.. BERNARD E. PARK — Barristers. Solicitors, Notary Publics Peterborough 'Phone 191 Money to Loan. 375 Water street

MEDICAL

DR. C. C. CRAGG, Eye Ear Nose and Throat Office: Clinic Building, corner Charlotte and Reid. Phones Office 200 House 1018.

DR. BUCHANAN. F.R.C.S., Edinburgh, M.R.C.S., Eng., Eye. Ear Nose and Throat Specialist, corner Water and Murray streets, Peterborough.

Railway Time-Tables

CANADIAN PACIFIC RAILWAY.
(Corrected to Date.)

Going East—

8.10 p.m.—Indian River, Norwood Havelock Tweed. Daily except Sunday

11.44 a.m.—Havelock Tweed, Kingston Smith's Falls Ottawa. Montreal. Quebec Boston and New York Daily except Sunday

11.05 a.m.—Sunday only to Havelock

11.50 p.m.—Havelock, Tweed, Kingston Perth Ottawa, Smith's Falls Montreal, St. John, Boston and New York. Daily. No Sleeper to Montreal on Saturday

Going West—

5.00 a.m.—Toronto, Guelph, Goderich Hamilton, Galt Woodstock St Thomas, London, Chatham, Detroit Chicago, and New York Daily

6.50 a.m.—Bethany, Lindsay Orillia Port McNichol, Midland and intermediate points. Daily except Sunday.

7.25 a.m.—Toronto, Hamilton, Brantford, Buffalo, New York, Galt Woodstock, London Chatham Detroit, and intermediate points Daily except Sunday.

3.50 p.m.—Toronto, Hamilton, Buffalo, Rochester, Boston, Woodstock London, Windsor, Detroit. Chicago and intermediate points between Peterborough and Toronto. Makes connection with the Trans-Canada Limited for Winnipeg and Vancouver Daily except Sunday.

5.45 p.m.—Sunday only, for Toronto and points West.

6.30 p.m.—Lindsay, Toronto, and intermediate points. Daily except Sunday.

CANADIAN NATIONAL TIME TABLE
(Corrected to date)

Trains Operate Standard Time. Daily except Sunday

No. 96—7.15 a.m. for Port Hope, Oshawa, Toronto and points on main line east of Port Hope.

No. 93—8.20 a.m. for Lindsay, Orillia, Midland, Toronto, Hamilton, Buffalo, London, Windsor, Detroit.

No. 371—8.30 a.m. for Lakefield.

No. [illegible]—8.35 a.m. for Hastings, Campbellford, Belleville, connecting with the International Ltd. for Kingston, Brockville and Montreal and points in Maritime provinces.

No. 100—11.45 a.m. for Hastings, Campbellford, Stirling, Belleville, Kingston and Brockville with the "Capital City" train for Ottawa, also with Inter-City Limited for Cornwall and Montreal.

No. 98—12.00 noon for Port Hope Oshawa, Toronto, Buffalo, Philadelphia, New York, London, Chatham Windsor and Detroit.

No. 373—12.10 p.m. for Lakefield.

No. 9?—4.27 p.m., for Lindsay, Orillia, Toronto connecting with "International Ltd." for London, Sarnia, Port Huron and Chicago also with the "National" for Winnipeg and Pacific Coast points and with No. 47 for North Bay and Cochrane, and No. 19 to Buffalo, Philadelphia, and New York.

No. [illegible]—5.45 p.m., for Lindsay.

No. 94—5.5? p.m., for Port Hope Cobourg, Kingston, Montreal, New York, Boston. Carries through sleeper from Peterborough to Montreal Daily except Saturday and Sunday

Pioneer Preacher

REV. SAM MARTIN

known throughout the United Church of Canada as "The Man who put the Church in Churchill." Rev. Mr. Martin is one of the distinguished ministers who will take part in the Bay of Quinte Conference Tenth Annual Winter School which will be held during the next week at Trinity United Church, Cobourg.

BONARLAW GAINS EASY HOCKEY WIN

Defeat Springbrook By 9-1 Decision on Former's Home Ice.

MARMORA, Jan. 9 (Examiner Correspondence).—An easy victory was gained by Bonarlaw on Wednesday evening when, on their own rink, they defeated neighboring Springbrook by 9 to 1 in an exhibition game. Some of Bonarlaw's best men were absent, but the subs put up a good game and never once when they went up the line did they fail to approach the net. The game was clean throughout, but a few minor bruises were obtained by some of the players. The Wellman brothers starred for the visitors, while Ketcheson and McKeown stood out for Springbrook.

OBITUARY

EDWARD ELLIOTT

NORWOOD, Jan. 9. (Examiner Correspondent) — The news of Mr. Edward Elliott's death reached Norwood on Monday.

The late Mr. Elliott was engaged in the baking business in Nashua, N.H. He was in his sixty-fifth year. Death was due to heart failure. The funeral was held on Thursday. Mrs. R. S. Ivey, a sister and Mr. John Elliott of Peterborough, went over to attend the funeral. Mrs. Wm. Spence is also a sister. This is the first death in the Elliott family of eleven children.

MRS. PETER McAULIFFE

Mrs. Peter McAuliffe passed away yesterday at the residence of her son, Martin of Emily Township. Mrs. McAuliffe (nee Ellen Brick) was born in Ennismore in 1839. Her death comes as a great sorrow to her two daughters, Mrs. James Guiry, 119 Hunter Street, Peterborough, and Mrs. Neil Murray of Emily, two sons, Patrick and Martin, and one sister, Mrs. Simon Perdue, 695 Stewart street, Peterborough. Her husband, a pioneer of the district, predeceased her 14 years ago.

The funeral will take place 9 a.m. Saturday from the residence of her son, Martin, in Ennismore, to St. Martin's Church. Interment will be made in Ennismore Cemetery.

JAMES NELSON EASTCOTT

MILLBROOK, Jan. 9. (Examiner Correspondence). — The death of James Nelson Eastcott, which occurred with startling suddenness on Thursday, January 8, in his sixty-ninth year, removes one of the most widely-known and highly-respected citizens of the community, and of Cavan township, of which he had been practically a life-long resident. Deceased is survived by his widow, formerly Mildred Matilda Lewis, and by his only daughter, Edna Victoria, of the science staff of the University of Toronto.

The funeral, under the auspices of Millbrook Lodge, No. 306, I.O.O.F., takes place from his late residence, Regent street, on Saturday, at 2 p.m. Interment at Welcome cemetery.

W.M.S. GATHER.

Mrs. Leeper Gives the Topic at Norwood Ladies' Session.

NORWOOD, Jan. 9. (Examiner Correspondent).—The January meeting of the W.M.S. of the United Church was held on Wednesday at the home of Mrs. W. H. Harper, with a good attendance, Mrs. Stillman, the president, being in the chair.

Mrs. Hamblin led the program, opening with a hymn, followed with prayer by Mrs. McNeil and Mrs. Packenham. Mrs. Stewart read the Scripture lesson, after which Mrs. Walker sang a solo. Mrs. Leeper gave the topic after the roll call. Miss Donna Leeper gave a reading on "The Lord's Prayer". Two of the oldest life members of the society, Mrs. W. R. Howson and Mrs. J. B. Pearce, selected the hymns.

A vote of thanks was moved to Mrs. Harper for her hospitality and the meeting was closed with a hymn and prayer and a social half hour was spent.

Cuba spent nearly $36,000,000 in highway construction in 1930.

MAJOR BURWASH GREAT EXPLORER

(Continued from Page 1)

give great returns, declared the speaker.

Story of Discovery

As early as 1603 Henry Hudson sailed in from the Atlantic in an attempt to find the northern route to Asia. He passed the southern coast of Greenland, and proceeded along what is now the northern shores of Canada. His voyage terminated in the large bay which bears his name to this day.

Other great explorers as Fox, James and Frobisher followed Hudson with the same purpose for the next two hundred years.

The British Admiralty took up the search in 1820. They commissioned Sir John Franklin to sail to Nelson, and then to go to the mouth of and down the Mackenzie River. This Franklin did. At the river's mouth the party separated, one going west and the other east, and several discoveries were made. Five years later they traversed the land and sea from Great Slave Lake to Coronation Bay, a mid point on the northern coast.

A few years after this, another expedition was formed, consisting of two ships and 135 men against under the leadership of Franklin. Communication with the party was disrupted, and a relief expedition was organized. The 1849 search party met with no success. In the following yqear scanty records were found, and later three graves and caches of food.

The Admiralty offered $10,000 for the first authentic information leading to the discovery of the whereabouts of the members of the Franklin party. A Hudson Bay employee sailed along the northern coast in the vicinity of King William Island. From natives he learned that they had received gifts such as watches from Franklin, and that the party were scattered near this locality.

Thus another expedition, financed by Lady Franklin was sent under McClintock to this island. Hobson, a leader of a division of the party, found a printed record of Franklin's latitude and longitude. The expedition found that in 1848 one of the ships had been abandoned on the west side of King William Island. The party of about fifty had evidently decided to tramp towards the interior, over the height of land, and into the Slave Lake region. But they did not go far, as the finding of fifty skeletons near the north shore testified.

The Burwash Expeditions

In 1928 and 1929 Major Burwash went up the Mackenzie River and along the northern extremity of Canada to the north coast of King William Island. There he discovered the locality of the second ship of the Franklin party. The boat was said to be under twelve feet of water and visible from the surface, but the extensive ice flow at that time of year prevented Major Burwash from seeing it.

On this trip the great explorer and scientist made data on the magnetic pole. He discovered that the compass changes 7 degrees per day. Therefore he arrived at the conclusion that the pole swings in an arc of the same number of degrees.

The remainder of Major Burwash's expeditions was portrayed with slides and films.

Views were shown of Fort Prince of Wales built in 1737, but now in ruins. Airplane photos of King William Island revealed the lack of trees, and the clay and limestone structure of the country. Similar photos of the Copper River portrayed the Bloody Falls around which centres the story of an early expedition up the river. Indians were used to make up the exploring party, and could only be made to go further by being promised to massacre the first Eskimos that they found. At the falls an Eskimo settlement was stormed by night, and all of the inhabitants except two were murdered.

Pre-History Found in Eskimo

Several Eskimoes were pictured whose features resemble those of Neanderthal man. Their habits are the same, as they use flint instruments as ancient man did. "The late Dr. Ami's work of research in northern France is finding a more substantial parallel in the study of the living Eskimo of northern Canada; in the latter case we can study pre-history first hand," said the speaker.

Veiws depicted the various forms of life in the sub-Arctic regions — the caribou, whale, seal, musk-ox, white fox, sleigh dog, bear cubs. Greenlanders show their skill by turning their kyaks about with one stroke of the paddle. The girls display their gaudy costumes. The inhabitants of Greenland are highly civilized—have their own newspapers, import goods, etc. A picture of Pond's Inland, Canada, showed the most northerly inhabitants of the country. There the women mushed ahead of the dogs, and plied their wooden snow shovels when necessary. Eskimo graves showed the belief of the people, that the deceased person's implements will be used by the spirit after death. Arctic plant life consists of ferns, white daisies, forget-me-nots, rock roses and blue bells, all of which were pictured in color.

Odd films depicted an igloo used as an observatory, the nearest white man's dwelling to the Magnetic Pole, and air views of this vicinity, Cape Felix which lies to the north of King William Island, remnants of the Franklin expedition — tent cloth, rope, harness, and navy broadcloth.

The moving picture machine revealed the plane left by the McAlpin party. In quick succession followed pictures of a cairn found, of Fort Resolution, Fort Providence, Fort Simpson, the Mackenzie River, oil lands, a scene in an Indian tent settlement, Shingle Point, which lies beyond the timber line on a long sand bar, Herschell's Islands, Coronation Gulf, and the Copper Mine River, Cambridge Bay, the area through which the Magnetic Pole moves, Victory Point, and the Franklin remains.

The films, though not chronologically assorted, gave a real insight into the life in and the physique of the so-called "great northern wastes of Canada." Through the heroic work of men like Major Burwash, these "wastes" will one day be turned into the "gold mine of Canada," through the development of the great potentialities which the North has to offer.

THE CANADIAN DEPARTMENT STORES LIMITED

TELEPHONE 3000 — Shop with Confidence—"Goods Satisfactory or Money Refunded" — GEORGE ST., PETERBOROUGH

UP TO $60 ALLOWANCE

on Your Old RADIO or Phonograph

On the Purchase of Well-Known Makes of Radios

ALL NEW 1931 MODELS

A Special New Year Offer of a Limited Quantity

SATURDAY, JAN. 10th - COME EARLY

The quantities in each make are limited as listed below:

2—Philco Model 96	210.00	2—Rogers 640 Lo Boy	230.00
3—Philco 96 Hi Boy	230.50	1—Victor Studio	185.00
1—Majestic 132 Hi Boy	298.00	1—Fada 44	301.50
1—Majestic 130 Lo Boy	215.00	1—Sonora C-34	169.50
1—Majestic 131 Lo Boy	245.00	1—Sonora C-35	179.50
2—Rogers 630 Lo Boy	198.00	1—Fada 46	356.50
1—Rogers 650 Hi Boy	265.00	1—Fada 40C	231.50

2—Marconi "Junior" - - - 185.00

All Above Radios Include Tubes and Will Be Installed to Your Aerial

Purchasable on Deferred Payment Plan at an Equitable Extra Charge

—Third Floor, Housefurnishings Building

THE CANADIAN DEPARTMENT STORES LIMITED

Two Are Killed, Three Others Wounded In Gun Fights With Cleveland's Bad Men

CLEVELAND, Jan. 9.—(CP)—Gun fights with criminals cost the lives of two men here today and three others were wounded. Patrolman James Ryan, 37, and Albert Burke, 43, district telegraph operative, died in a hospital a few hours after they were shot. Patrolman John Cleary may be paralyzed for life from a bullet in his spine.

Ryan and Cleary were shot last night by an ex-convict, who fired through a door when they went to his room in a cheap west side flat to arrest him. Police said the killer was John W. Glasscock, alias Jack McCarthy, 37, who had served time in the Joliet, Ill., prison for a bank robbery.

TRENT RIVER

The first meeting of the New Year of the Ladies' Aid Society of the United Church was held on Wednesday afternoon.

Fleming's School was closed this week owing to the death of the teacher's sister, the late Miss Catharine Clark, at Campbellford.

Miss Eva Inkster has returned to her duties on the staff of the Continuation School in Marmora after spending the holidays at her parental home.

The Misses Margaret Brown, Bessie Inkster and Messrs. Bud and Malcolm have resumed their studies at the Campbellford High School.

Mr. and Mrs. Robert Carnrite entertained a number of the friends at a dance at their home on Wednesday evening.

Miss Doris Scott is visiting friends in Campbellford.

Mr. Rufus Redden has returned from Peterborough where he spent a few days with friends.

WOOLER

The annual business meeting of the Willing Workers' Sunday School class was held to review the past year's work and to re-organize. The teacher is Mrs. E. McConnell with Mrs. William Orvis as assistant.

Mr. and Mrs. James Mitchell have been appointed as caretakers of the Continuation school. They will occupy a small apartment in the school for the winter months.

The Rev. A. Poulter and Mrs. Poulter entertained a family gathering at the parsonage on New Year's Day.

Miss Lucille Sharpe, of Belleville is home with her parents, Mr. and Mrs. Charles Sharpe.

Mr. and Mrs. Alden Arthur were recent guests of friends in Stirling.

Mr. and Mrs. Ball Terrill spent New Year's Day as guests of Mr. and Mrs. John Dinner, Codrington.

Mr. and Mrs. L. H. Rowe and sons spent New Year's Day at York Road with Mr. and Mrs. Frank Morgan and Mrs. Gunter.

St. Andrew's Y.P.S. Officers Re-elected

WARKWORTH, Jan. 9 (Examiner Correspondence) — All the officers were re-elected for 1931 at the annual meeting of the Young People's Society of St. Andrew's Church and include: the Rev. Mr. Duncan and Dr. C. C. Armstrong, honorary presidents; Gordon McCubbin, president; Reg. McCann, vice-president; Annie McCubbin, secretary; Madge Cliffe, treasurer; Allie Mowat and Miss Duncan, devotional convenors; Mrs. Richards, missionary convenor; Mrs. Armstrong and Eric Merills, social convenors; Everett Maycock, organist and Blanche Baker, press reporter.

The Rev. Mr. Duncan presided for the meeting and the financial statement showed that the Society had had a very successful year. A gift of $10 was sent to missions by the Society.

MARMORA.

Mrs. F. Vincent and daughter Aldora, of Havelock, are visiting at the home of Mr. and Mrs. J. Cross.

A dance was held on Wednesday evening at the home of Mr. Fred Izzard.

NORWOOD.

Mr. Arthur Gardner has returned to Guelph Agricultural College to resume his course.

Miss Annie Edwards has returned to Toronto to resume her studies at the Business College.

Mrs. R. G. Lawlor received the sad news of the death of her sister-in-law, Mrs. (Dr.) Flath, of Toronto, on Sunday. Mrs. Lawlor attended the funeral on Wednesday in Toronto.

Miss Elizabeth Douglas has returned after visiting friends in Toronto.

Mr. and Mrs. T. E. Finlay, of Detroit, are visiting relatives in town.

Mrs. Reynolds of Peterborough, has been visiting her son, Mr. Leonard Sedgwick.

HAULTAIN

Mr. and Mrs. Gordon Bowen and Mr. Tighe, of Warsaw, were visitors in this district for a few days last week.

Mr. and Mrs. William Thompson and Miss Annie Thompson spent New Year's Day with relatives in Peterborough.

Messrs. Sam. Charlton, William Charlton and Harry Sherin, of Lakefield attended the municipal election here on Monday.

Mr. William Hubble, who visited friends in Douro and Peterborough last week returned on Saturday.

Messrs. Norman and Theodore Wilson left for Toronto on Tuesday, where they intend taking up the Garage Mechanic and Engineering course at the Dominion Trade Schools.

Mr. and Mrs. Garret Spencer and Mr. Jack Spencer, of Peterborough visited the polling booth here on Monday.

Miss Daphne Payne, of Warsaw, is staying with relatives here at present.

Mrs. William Miller who underwent an operation in Nicholls Hospital, Peterborough, on Tuesday is getting along nicely.

Mr. Thomas McCauley, of Douro was in this vicinity on Monday.

Mr. and Mrs. Ernie Lean left on Tuesday for Toronto where the former's sister, Mrs. Percy Wells is dangerously ill with blood-poisoning.

Mr. Carl Cooper, of Warsaw, was a visitor here on Sunday.

How to End RHEUMATISM

New Medicine Drives Rheumatic Poisons from Joints and Muscles.

EASES PAIN FIRST DAY.

Poisons in the blood settling in the joints and muscles cause rheumatism. You cannot get rid of rheumatic agony till every trace of these dangerous poisons is driven out of your system. That's why external remedies and pain deadening drugs only give temporary relief.

What you need is RU-MA, the new medicine that acts directly on the liver, stomach and blood, and expels through the natural channels of elimination the dangerous poisons that cause rheumatic misery.

No long waiting for your suffering to stop. RU-MA eases pain the first day and is the one rheumatism remedy guaranteed to free muscles and joints from all painful stiffness, swelling and lameness.

McDermid & Jury, Bond's Drug Store has so much confidence in RU-MA that they want every rheumatic in town to try it and guarantee money-back if it does not end rheumatism.

Neighborly Notes

Please Phone Items to 1600 or 1601

Messrs. Christopher and Tom Carter of Renfrew were in the city yesterday attending the funeral of their sister, the late Miss Frances Carter.

• • •

Dr. A. M. Weldon celebrates a birthday anniversary to-day.

• • •

Mr. R. M. MacNaughton, M.A., who spent the holiday season at the home of his father, Mr. Donald MacNaughton of Otonabee, returned this week to Toronto to resume his duties on the staff of Malvern Collegiate Institute.

• • •

Mr. Cecil R. Wasson is celebrating a birthday anniversary to-day.

• • •

Mrs. R. Hendry and Mrs. A. Anderson were joint hostesses at a miscellaneous shower for Mrs. G. Fettes (formerly Miss Jean Baird), held at the home of Mrs. Hendry, Maitland Avenue. Mr. and Mrs. Fettes are both popular members of the Caledonian Club, and about twenty-five of the lady members attended. A beautifully decorated basket full of handsome gifts was presented to the young bride, who suitably thanked her friends for their thoughtfulness. A pleasant evening was afterwards spent in the enjoyment of music and contests. A service of dainty refreshments and the singing of "Auld Lang Syne" brought this jolly evening to a close. The following ladies attended: Mrs. D. Anderson, Mrs. D. MacGregor, Mrs. J. Pirie, Mrs. R. Ralston, Mrs. T. Lister, Mrs. J. Brown, Mrs. R. Gilmour, Mrs. J. Wyllie, Mrs. W. Stevenson, Mrs. F. Castle, Mrs. J. Grant, Mrs. R. Higgins, Mrs. J. Reid, Mrs. W. Petrie, Mrs. Baird, Mrs. Graham, Mrs. G. Nimmons, Mrs. J. McPhate, Mrs. Kent, Mrs. R. French, Miss P. Taylor, Miss K. Patterson, Miss S. Cumming.

• • •

Mr. W. H. Copp has returned to Toronto University after spending his holidays with his parents, Mr. and Mrs. W. J. Copp, Elcome Crescent.

• • •

Mr. Arnold Spencer returned to Kingston Tuesday evening to resume his studies at Queen's University.

• • •

Mr. Maurice Galt of Napanee who has been spending his holidays with relatives here left yesterday afternoon for Toronto where he will spend a few days before returning home to resume his duties in the Royal Bank.

• • •

Miss Thelma Freeman, R. N. of Clifton Springs who has been visiting her mother Mrs. A. A. Fowler, is spending a few days in Toronto. She was accompanied by her sister Miss Viola Freeman.

• • •

Mr. and Mrs. G. Worboy, Mr. and Mrs. T. Sproates, Mr. and Mrs. H. Beatty, Mr. and Mrs. J. McCracken, Misses Olive and Amey McCraken motored to Havelock on New Years Day to attend the At Home given by Mr. and Mrs. Jess Weymark to celebrate their 25th wedding anniversary. About seventy-five were present and a very jolly evening was spent. The house was prettily decorated for the occasion, the dining room table was lovely, centered by a three story wedding cake, adorned with a minature bride and groom and twenty-five small candles. Mr. and Mrs. G. Worboy were the bridesmaid and groomsman of twenty-five years ago. Many beautiful gifts were received.

• • •

Miss Marjorie Weymark nurse-in-training at Nicholl's Hospital spent New Years in Havelock with her parents, Mr. and Mrs. Jess Weymark who celebrated their Silver wedding anniversary.

• • •

Mr. Alexander Carter of Fergus attended the funeral here yesterday of his sister, the late Miss F. A. Carter.

• • •

Mr. M. B. Chenhall, A.R.C.O. celebrates a birthday anniversary today.

• • •

Miss Greta Clark, a former resident of the city who is now a missionary at Keifung, Honan, China, was remembered by her friends of the Women's Auxiliary of All Saints' church at a very interesting tea and shower of handkerchiefs held on Tuesday afternoon and evening at the home of Mrs. J. Edgar, Sherbrooke street. About two hundred handkerchiefs were brought in by the ladies, and these will be sent to Miss Clark to distribute as gifts among the girls in her mission school. The ladies, numbering about fifty, were received by Mrs Edgar and Mrs. Frank Huffman, and were entertained very enjoyably at a musical program and tea. Those contributing during the afternoon and evening, to the program, included Miss Marguerite Rome in piano selections, Mr. Roy Rome playing the violin, and Mrs. H. E. Connelly, in several readings. Mrs. Edgar and Mrs. Huffman were assisted by Mrs. J. M. McCulloch, who poured tea, also Mrs. F. H. Dawson, Mrs. J. D. Paterson, Mrs. F. Drummond, Mrs. W. Munn, Mrs. Francis Edgar and Miss Ella Brown. The table was draped with a lovely embroidered cloth of fine white Chinese linen and the rooms were attractive with a display of unique Oriental novelties; Chinese lanterns, pictures, ancestral tablets, lamps and mandarin beads. Mr. Wei of Keifung, China, who is at present visiting Canada, was a guest and explained the meaning of many of the Oriental wares. He also addressed a meeting in the parish hall in the evening, outlining for his audience the work carried on at the Anglican Missions and at the Cathedral, of which he is rector, in Keifung.

• • •

The ball to be held this evening for relief work by the King's Daughters promises to be an interesting event. Dancing will be enjoyed in the hall of the Conservatory of Music, and a few tables of bridge will be played. Mowry-Steer and their Silver Collegians will play.

• • •

The officers' rooms at the Armouries were warm and cosy on Wednesday afternoon for the January Bridge party, held under the auspices of the 57th Regiment Chapter I.O.D.E. The hostesses for this month were Mrs. B. B. Gillespie (convenor), Mrs. J. S. Fanning, Mrs. A. A. Fowler, Mrs. A. E. Dixon, Mrs. H. Foote and Mrs. Dunkerley. The high score prize was won by Mrs. Wood and the consolation prize went to Mrs. A. Bentley. Among those present were Mesdame T. W. H. Young, E. B. Clegg, W. E. Conway, Wood, O. A. Langley, R. G. Cottrell, R. E. Clarke, R. H. Maclean, H. Roberts, J. Dishart, Abraham, W. G. Hall, R. C. Flitton, L. H. Deyman, J. F. Ecobichon, A. A. Fowler, E. J. Ward, M. Blewett, J. S. Fanning, D. A. Loomis, C. H. Cheverill, W. A. Greenslade, B. B. Gillespie, F. Snyder, H. Myers, A. Bentley, A. E. Dixon, F. Miller, J. S. Bell, C. Lloyd Wilson, S. F. M. Touchburn, J. J. Howden; Misses A. Price, H. Henry, V. Bell, Bryce, I. Wesley, M. Rogers, Bain.

• • •

Mrs. C. S. Griffin of Aylmer street celebrates to-day the seventy-fourth anniversary of her birth.

• • •

Mrs. George Hounsell of Toronto spent the past week with her sister, Mrs. W. H. Andrews, McGill street, and attended the funeral here yesterday of her elder sister, the late Miss Frances Ann Carter.

• • •

Mrs. George Way of Renfrew has spent the past week in the city, called here owing to the illness and subsequent death of her sister, the late Miss F. A. Carter.

Mrs. Jacob Mann Stuchen, who before her marriage at the Royal York, Toronto, on Christmas Day, was Miss Betty Rae Kaiser, eldest daughter of Mr. and Mrs. Jay Kaiser. Mr. Stuchen is the son of Mrs. S. Stuchen of Kingston, Ont.—Photograph by Ashley and Crippen.

VANCOUVER WOMAN NOTED ARCHITECT

Designed British Pavilion At Paris Exhibition Of Industrial Art

VANCOUVER, B.C., Jan. 19.—(By the Canadian Press.)—Among Vancouver Island women who are engaged in special work and whose exhibits have attracted great interest and admiration here, is an English woman, Mrs. Frank Holland, A.R.I.B.A. and A.A. diplomee, widow of the late Frank Holland, of Victoria. Mrs. Holland's special training in the architectural schools of London, where she completed a five year course under Howard Robertson, the celebrated architect, led to her being chosen to work with the architectural firm of Easton & Robertson in designing the British Pavilion at the Paris Exhibition of Industrial Art in 1925. The work entailed in this undertaking was by no means light, says Mrs. Holland, who recalled the "thrill" of rushing the plans each day to the Admiralty Office, whence they were dispatched by King's Messenger from the Embassy by airplane to Paris for inspection.

At one time she worked out the conversion of the news of a large London house in Eaton Square into a small modern residence, a job, very typical of what is taking place in London now; also on the new Horticultural Hall, one of the most advanced re-inforced concrete buildings in London which has now been completed.

Officers Elected St. George's Guild

The regular meeting of St. George's Ladies' Guild was held on Thursday afternoon in the church basement. Mrs. H. Wood, president, occupied the chair, and read the opening prayers. After the usual business the election of officers took place, the only change made in last year's officers being that of treasurer.

The officers for the year are as follows:

Hon. Pres.—Mrs. J. L. Hughes.
Pres.—Mrs. H. Wood.
Vice-Pres.—Mrs. R. King.
Secretary—Mrs. P. Malsch.
Treasurer—Mrs. M. Farthing.

Ladies selected to be on the purchasing committee are Mrs. Wood, Mrs. Farthing and Mrs. F. McBride.

At the conclusion of the business the Rector closed the meeting with prayer.

BORGIAS' LETTERS FOUND IN VATICAN

Include Part of Private Correspondence of Pope Alexander VI

MILAN, Italy, Jan. 9 (C.P.)—In the Vatican archives some unpublished letters of the Borgias have been found by Dr. Pastor, historian, among them being part of the private correspondence of Pope Alexander VI. Letters of particular interest and value include six from Charles VIII., King of France, two from Giovanni Sforza, Lord of Pesaro, the first husband of Lucrezia Borgia, and seven from Lucrezia herself, all addressed to Pope Alexander VI. Other documents are two letters, to that Pope from Giulia Farnese, dated June 10 and August 14, 1494, three undated notes from Vannozza Catani, and letters from the Pope to Adriana Mila and Giulia Farnese.

The Village of X

The hills sloped down from the north to meet the village of X—— at the river. X—— had only two sidewalked streets, Bridge, which crossed the river and climbed the hill, and Main which wound along the river bank. There were three churches, all in a row. Father Tom's of grey field stone in its yard, and to the west the brick Presbyterian and the frame Methodist. There were two general stores, one tavern, a blacksmith shop, a sawmill, a gristmill and a grain elevator. The man who owned the latter also shipped the district's surplus cattle, sheep and hogs, to the nearest city, — five hours away over the bumpiest road on which it has ever been my lot to travel.

X—— had a population of five hundred, half of it retired farmers who had made a competence on the land and had come in to spend the carefree age they had dreamed of for so many years. Too late, however, many of them realized that happiness is not always to be secured by the shirking of burdens, and no Bolshevist was ever more discontented with life as it is than those ex-farmers as they gathered to gossip at the blacksmith shop or on the platform of the more popular general store.

X—— was charmingly situated. The magnificent river came down from the west, tumbling in foamy rapids below the old wooden bridge. The river's banks were well edged with pine, and many little islands its surface. These islands were later to be acquired by American sportsmen on which to build their fishing lodges in that veritable fisherman's paradise literally teeming with bass and lunge. In the dawn of Canadian history an Indian village had stood upon its bank, and many indeed were the arrow-heads and pipes which repeated plowings brought to the surface.

Some very interesting Indian relics are now to be seen in the museum of the county town. I saw there a tomahawk wonderfully bound to its wooden handle with thong. — I believe the best thing of its kind to be seen anywhere in Canada. And I have viewed most of the better collections. The two scalplocks which lay beside it in a welter of arrowheads provided an extra thrill. Alas, no one there knew anything of its history!

The village of X—— was quite a busy place on Saturday afternoon and night, when the district people crowded in to do their shopping, to get their horses shod, to gossip at the stores, to walk up and down Main Street or linger on the bridge. It was mostly the young people who lingered on the bridge, but petting parties were unheard of in those days. Most of those young people would come back to-morrow for one, if not both, of their church services.

But the X—— of to-day is quite up-to-date. It is proud, with due reason, of its public buildings and its paving and its industries. It has extended on all sides, even taking in the wide marsh to the east, — the reclamation of which is a triumph of engineering. The south side, then mostly woods and swamp, is now its best residential district. In short, very little of the old X—— remains. (M.K.)

TRAINS CRASH—60 INJURED

VILNA, Lithuania, Jan. 9.—Sixty passengers were injured to-day when a passenger train, en route to Wojtkowice to Ostki, crashed into a freight train.

The engineer, who was said to have been intoxicated, failed to observe the halt sign two miles before Ostki station. He was arrested.

RESEARCH WORK OF ORIENTALIST

Nine Expeditions Working in Egypt, Megiddo, Armageddon and Iraq.

EGYPTIAN LITERATURE.

CHICAGO, Jan. 9.—They elected the King Canute of the oceans of time to membership among the immortals in the French Academy. He was Dr. James Henry Breasted, famous Orientalist of the University of Chicago. One of the things Dr. Breasted hopes to be able to do is to push back the dates of unknown history a million years.

Like the ancient Norse King he stands before the ocean of the past, bids it withdraw, and unlike King Canute's ocean, it does. It is a war upon nine fronts that Dr. Breasted carries on. He is commander-in-chief of the greatest onslaught ever made against the corrosion of the remains of the cradles of civilization in Egypt and the Near East. Nine large and well-financed expeditions are directed from his office here, where he sits before walls covered with maps in which pins bristle the location of his historical "armies."

Six expeditions are working in Egypt. There is another at Megiddo, which uncovered King Solomon's stables and is delving into the battlefield of Armageddon. Another, exploring the remains of the Hittite kings, has dipped into historic geologic structures that belong to the stone age. Still another in the Near East is exploring the remains of King Sargon II in Irah.

One of the Egyptian expeditions, on the Upper Nile, is seeking to link up the basic Egyptian civilization with the stone age, 1,000,000 years ago, and on its work, largely, Dr. Breasted pins his faith in the origin of civilization in the Nile Valley, as well, as perhaps, the origin there of biological man. His labor of life is the collection of all the literary remains of the ancient Egyptian civilization. With meticulous care, every scrap of the inscriptional legacy of Egypt is copied, photographed and published in permanent form. The Egyptian civilization, he says, left literary remains exceeding even the Greek and Roman civilizations, and they are to be made available to scholars for centuries more completely than the Greek and Roman literatures were. This work will not be completed, he believes, until long after his death.

Dr. Breasted is a kindly man, with white hair, and particularly luminous eyes. He doesn't talk like professors are supposed to talk. Rich in the experience of modern life, he has the faculty of being able to translate the life of ancient Egypt into terms of warm flesh and blood. For him, there is humor as well as human sympathy, and, sometimes, deep pathos, in hieroglyphs upon a tomb or monument.

Serves Jail Term

Mrs. Leona T. Simon, widow of H. C. Simon, Rochester, N.Y., in whose exhumed body traces of rare poison are reported found, who is now serving jail term for grand larency in misappropriating bank deposits of her father.

DROUGHT RECORD SET IN 20 STATES

Official Figures Show 1930 Driest Ever Known in Country.

FEW ARE RELIEVED.

WASHINGTON, Jan. 9.—It took the midnight hour of New Year's to end officially the record-breaking drought of 1930, though in reality it isn't over yet.

The Weather Bureau, compiling its preliminary figures for rainfall during last year, to-day found that drought records of all time had been smashed in twenty States, while a number of others were saved only by downpours late in the year which made up the Summer shortage.

The rain shortage continued, the Bureau reported, in the area bounded by the Appalachian Mountains on the East, the Ohio River on the South, and the Mississippi to the West.

Maryland, Delaware and the District of Columbia were the driest section of the country for 1930, getting only 56 per cent of normal rainfall.

A movement to establish a zoo in Belfast, Ireland, is being bitterly fought on the ground that caging wild animals is cruel.

DRESS IS NEEDED FOR MOTHER OF 4

Is Just Home From Hospital and Has Not a Dress to Wear.

OTHERS WANT CLOTHING.

A dress is needed for a woman just home from the hospital with a new baby and three other small children in the home.

A little boy of twelve with a pair of bright black eyes and a very engaging smile would do better with a coat. The one he has now is oversize and hangs down to his heels. It also fastens with a pin instead of a button. But with nine children in this house, what can be done for this cheerful young man unless someone helps him out a bit?

A little girl of four wants a dress pretty badly also, and then there is a small lad of five who needs a little overcoat that will make him and his mother feel a whole lot better.

Will some kind person with any of the above things telephone The Examiner and we will call for them?

DOWN GO PRICES
SENSATIONAL CLEARANCE SALE OF
Beatty
ELECTRIC WASHERS

$35
20 Months to Pay

$89
3 Extras Free

$69
Save $20

$129
Regular Price $154

$109
Save $40

$79
Your Opportunity

$ ONLY 5 DOWN
20 Months To Pay

Prices are cut to below cost to clear the balance of our Xmas stock. A few slightly scratched machines, as well as one or two demonstrator and reconditioned washers are included in this gigantic price reduction sale.

You can save from $15 to $50 by purchasing one of these washers now. Three extras free with every washer.

$49
Save $30

$119
Easy Terms

$59
Phone Our Office

$99
Only 3 Days Left

$139
Open at Night

$54
Regular Price $85

Smashing Price Reductions
ONLY 3 DAYS MORE

FREE—WASHDAY EXTRAS—FREE
3 Extras With Every Washer

— CHOOSE ANY THREE —
3 Extras With Every Washer

Here Are Real Bargains
Every Washer Guaranteed

When You Buy A Beatty You Buy the Best

BEATTY WASHER STORE
342 Water St. —Open Evenings— Tel. 3129

CLOTHING PRICES AT LOW LEVELS

Change in Raw Material Costs Reflected in Finished Fabrics.

MANUFACTURERS GATHER.

TORONTO, Jan. 9. — Clothing in Canada to-day can be purchased for less than at any time since before the war, and probably more cheaply than it will be for another generation, according to an analysis of the textile situation made here yesterday at a joint meeting, the first in history, of clothing manufacturers and woollen cloth manufacturers.

Devising of means for orderly marketing of the products of Canadian woollen mills during the coming season was the purpose of the meeting. Raw materials, including cotton, wool and silk have reached price levels below pre-war prices, a joint statement issued after the meeting pointed out. Finished fabrics, it is stated, are sensitive to any change in raw material prices and the two are substantially in line, being reflected in the prices of wearing apparel.

Means by which both the manufacturers and the consuming public may be mutually helped were indicated.

ITALIAN PLANES TO CONTINUE TRIP

Squadron Will Halt at Bahia on Way Down Coastline to Rio de Janiero.

CRIPPLE CATCHES UP.

NATAL, Brazil, Jan. 9.—A thousand miles of tropical coastline with, at the end of the journey, what many claim to be the most beautiful city in the world, Rio de Janeiro, lay ahead of General Italo Balbo and his trans-Atlantic flight companions to-day.

One stage of the final stretch in their flight from Orbetello, Italy, will be made to-day—that from Natal to Bahia, where they will wait probably three days before going down to Rio.

Eleven planes will make the flight between Rio and Bahia and perhaps twelve. The first of the two planes to come down en route from Bolana, Portuguese Gunia, was towed into Fernando do Noronha, prison island 125 miles from Natal by an Italian destroyer. Shortly afterward it set out for Natal and reached here yesterday afternoon The twelfth is expected to-day or later at Bahia.

HUNT CONTINUES FOR LOST PLANE

Blanket on Alaskan Island Gives New Clue to Search Party.

FISHERMEN MAKE FIND.

KETCHIKAN, Alaska, January 9 (C.P.). — New impetus was given the search to-day for Pilot Robin Renahan and two companions, missing since October 26, as it was learned the fliers carried a brown blanket similar to one seen on Duke Island beach.

Two Renahan plane wheels found on Annette Island brought Pilot Ansce Ecjmann to the scene yesterday from Prince Rupert, B.C., to search for other clues.

Reports by fishermen that their lines encountered an obstruction off Smith Island, which they were positive was not there a few months ago, sent a half-dozen expeditions to the vicinity 15 miles south of here.

Letter Speaks Well For Local Goods

The high quality and dependability of goods manufactured and sold in Peterborough is internationally known. Tourists buying here generally have the desire to come again because they know the value of quality. And this is aided greatly by the service and courtesy given by local merchants.

A letter has been received by the local Chamber of Commerce from a prominent Detroit business man, inquiring for a company from which he bought a stove some twenty years ago:

"Over 20 years ago a kitchen range by the name of Dixon No. 23 was bought from a stove manufacturer in your city. Is there such a company now in existence and doing business in Peterborough?"

"If so, would you kindly deliver this letter to them and have them get in touch with me at the above address?"

"I want to find out if they are still making this model as I am in need of a new firebox for the above stove which is located in a camp I own in Triton Club, Quebec."

The letter is being forwarded to Adam Hall Limited, manufacturers of stoves in Peterborough for over fifty years, who sold the range.

See Us and See Better.
GLASSES
If Necessary
GOOD ADVICE
If Not
A.O.H. Lacey
Optometrist
410 GEORGE ST. (Op. Examiner)
'Phone 1160 — 1084J for Evening Appointment.

FASHION SERVICE

Here's a lovely model for day wear in printed flat crepe.

It's charmingly slender.

The bodice cuts all in one until it joins the skirt flounce that gives smart animation in its circular cut.

Another idea for this easily made model that will make it appear entirely different, is to make it sleeveless with the cape collar as shown in the miniature views. You'll like it immensely in black chiffon for Sunday nights.

Style No. 2922 may be had in sizes 14, 16, 18, 20 years, 36, 38, 40 and 42 inches bust, Size 36 requires 3 3-8 yards of 39-inch material with 7-8 yard of 32-inch contrasting.

Wool crepe, tweed mixtures and canton crepe also appropriate.

Our large Fashion Book shows how to dress up to the minute at very little expense. It contains most attractive Paris designs for adults and children, embroidery, etc.

Be sure to fill in the size of the pattern. Send stamps or coin (coin preferred).

Price of book, 15 cents, or 10c when ordered with a pattern.

Price of pattern, 15 cents.

The Examiner:
Please order for me:—
Pattern Number.....
Size .....
My Name.....
Address .....
.....
In enclose 15c in payment.
Allow five days for return

Y.W.C.A. Drive Progressing Favorably

The annual drive for new gymnasium members conducted by the Young Women's Christian Association each winter is now in full swing. This year each class comprises a group and under the leadership of a captain and a mate is striving to get new members.

Progress of the campaign is recorded on a huge poster on the bulletin board of the main entrance. The poster represents a modernistic brightly colored sea flea race course and the various speed boats are named for the different classes. It looks as if Johnson Motors and Peterborough Canoe Co. boats were favorites in the race. Each new member helps one of the boats nearer the finishing flag. Captains appointed to date are: Juniors Captain, F. Trebilcock, Mate, L. Comstock; Babies, Capt. A. Gallagher, Mate, H. Lambert; Intermediates, Mate, Thelma Buller, Captain, Gladys Johnson; Elementary, Capt. S. Ecobichon, Mate, M. Leahy. Other classes will appoint their officers this week.

Although the campaign only started Monday, already several new members have been recorded and the present gym pupils are enthusiastic about the new ones they are going to bring in next week. The gym slogan for the campaign is, "Come one, come all, Fat girls, thin girls, Short girls, tall." The Y.W.C.A. Gymnasium is the place to have fun, so make another New Year's resolution and join the gym right away. Two kind friends have left donations at the 'Y' to supplement gymnasium fees for girls out of work. If you want to come to gym let us know.

The aim of the gymnasium department of the Y.W.C.A. is to build up and keep good health and through corrective work, general gymnastics, apparatus, reed, club, wand, dumbbell and swedish exercises and folk and aesthetic dancing to equip the whole body to meet the strain of strenuous business or school life.

Just Between Us Women

A daily chat with Examiner neighbors conducted by Anne Wilcox

What does the atmosphere of your home seem to be? Is it one of constant quarrelling or is there a certain spirit of repose?

* * * * * * *

Many of you will agree with me when I say that there MUST be a certain spirit of repose about a house for it to be transformed into a home.

* * * * * * *

This does not mean that quietness prevails; that excitement is constantly quelled, that disputes never occur and that harmony is never disrupted.

* * * * * * *

Find a house where these things are entirely obliterated and you will also find a home without zest.

* * * * * * *

The calm will be from lack of interest in the concerns of one another. When this is the case, common interest, mutual happiness and real family life are at a low ebb.

* * * * * * *

Discussions, even those that verge on disputes, show a lively concern that all shall, to some degree, have a common viewpoint. And so there are times when it is worthwhile to thresh matters out to see if some meeting points cannot be established.

* * * * * * *

It is when discussions are the ordinary events, not the unusual, that repose forsakes a house. But even when these are seldom there must be a virile harmony at the root of home life in order for peace to be restored after heated discussions.

* * * * * * *

There must be that peace that rests on forgetting the unkindly words of a quick tongue or the sudden silences that in the midst of an argument indicate inability to agree with another's viewpoint.

* * * * * * *

Should resentment continue to lurk in the mind, there is one sure method of driving it out. Just for a few moments make yourself think of the loving side of the nature that is in opposition to yours.

* * * * * * *

Consider the nice things the person has done for you. Don't allow your mind to be so clouded by the recent disturbance that the illuminating light of such kindnesses cannot be glimpsed.

* * * * * * *

When once they are, it is amazing how their sunny glow will rekindle the warmth of affection. It is this glow that burns away the memory of disagreements.

* * * * * * *

The matter is past and gone and when time comes, which can be soon, if you will permit it to be, then there comes again that inner repose that is the strength of family life and home happiness.

13 BOYS ON ICE FLOE SAVED

QUEBEC, Jan. 9—Parents frantically manning rowboats affected the rescue of thirteen youths from Portneuf village, who had gone adrift on a huge ice cake in the St. Lawrence River. The boys were fishing in the evening, when one of them noticed that the cake of ice had become detached from the shore and was in mid-stream. Their shouts attracted Mayor Poliquin, who raised the alarm.

That Body of Yours

By James W. Barton, M.D

THE HEIGHT AND WEIGHT OF YOUR CHILD.

Some day it may be possible to tell any particular child — boy or girl — exactly how tall he or she should be and the proper weight for the age.

Despite all our knowledge and despite all the work that has been done on child nutrition, it is not possible to say that any child is exactly the right height and weight for its age.

Of course, many valuable tables have been arranged, and every doctor, including myself, is guided to some extent by them, but every day we meet cases where the youngster does not conform to the height and weight of his or her age and yet common sense and tests show that the youngster ir normal in every way, strong and healthy.

At other times we come across youngsters who appear to be of normal height and weight for the age, whereas a little more weight would be beneficial.

What is wrong with our system of measurements?

Simply, as mentioned before, that bodies cannot be classed all alike, and of same height and weight at any given age.

What will likely be arranged some time in the future will be measurements of the bones as to their thickness and length, and length of the trunk as compared with the length of the legs; the width of the chest as compared with the depth; the girth of chest as compared with girth of abdomen; the width of shoulders and hips, the shape and size of the bones that form the spinal column, and other points that will help the physician and nurse in their endeavor to estimate what should be the height and weight of any particular child.

Roughly, for adults, we speak of the greyhound and bulldog type of physique: one slender and sinewy, and strong, and the other short and strong with wide shoulders and chest and a long body as compared to length of legs.

But in youngsters, before reaching the age of fifteen, it is rather difficult to classify them in this manner.

However, the big thing, the one important thing to remember, is that boys and girls should be continually growing in height and increasing in weight, and as girls reach the age of thirteen to fourteen, and boys fifteen to sixteen, there should be almost twice as much increase in growth and weight as during the years before and after these ages.

If your child eats plenty of good food and gets plenty of sleep, don't worry if he is not exactly 'standard.' But remember he should be always gaining some weight and some height. If he is not doing so, see your doctor.

Barking of a pet dog recently aroused the sheriff of Stirling, Scotland, in time to save the county building from destruction by fire.

NEW MAIL LINE OPENS ON FEB. 2

Fast Plane Service to Save 27 Hours Between Montreal and Winnipeg.

MANY ONTARIO CALLS.

TORONTO, Jan. 9 (CP)—Announcement has been made by the post office department of the inauguration of a fast mail plane service between Montreal and Winnipeg effective on February 2.

As a result mail posted here for Winnipeg, will save approximately 27 hours over letters sent by rail. Planes leaving here at 1.30 o'clock in the afternoon, are scheduled to arrive in Winnipeg at one o'clock the next afternoon.

Planes eastbound and westbound will make stops at Hamilton, London and Windsor. Practically all cities and towns in Western, Central and Eastern Ontario, as well as Eastern Canada, will be served by the new service.

PLANES SURVEY SECTION IN NORTH

Covering of Area From North of Port Arthur to Sudbury Take Nearly Month.

PARTY IN 2 SHIPS.

OTTAWA, Jan. 9 (C.P.).—The reconnaissance for a triangulation net across 500 miles of Northern Ontario is to be carried out by aeroplane this winter by J. L. Rannie and F. P. Steers of the geodetic survey, Department of the Interior. They expect to leave Ottawa on Jan. 12 in two Royal Canadian Air Force planes. The area it is proposed to cover is the lake and bush country from Lake Nipigon, north of Port Arthur, eastward as far as Sudbury.

The triangulation so laid down still form the basis for aerial photography for mapping, forestry, mineral and other investigations. The planes will be in charge of Flying Officer N. Carter and Sergeant Pilot Ewart, and will be accompanied by three mechanics of the Royal Canadian Air Force. The party will be absent from Ottawa from two weeks to a month.

A war memorial chapel is being added to Norwich Cathedral in England.

When Helen couldn't find the recipe she was heart-broken. It was Tom's special favorite ever since he was a little boy and nothing else would do for the anniversary dinner she had been planning all week. The whole day seemed spoiled.

Then she thought of the telephone. What a happy inspiration. A few minutes later she was telling her woe to Tom's mother, eighty miles away, and sure enough Tom's mother knew the recipe. She ought to, for she had invented it.

So the day was saved — all for a call that cost less than a movie.

In any emergency — great or small — nothing can equal the telephone. Out-of-town calls are so easy to make and so inexpensive. And they are quicker now than ever before.

Evening rates on "Anyone" (station-to-station) calls now begin at 7 p.m. Night rates begin at 8.30 p.m. Just give "Long Distance" the number you want—it speeds up the service. If you don't know the distant number, "Information" will look it up for you.

H. H. P. JOHNSTON
Manager

McBRIDE & FRANKS

PRE-INVENTORY
— AND —
FREE SERVICE SALE

Starts To-morrow, Jan. 10

Presenting New Low Prices and Greater Values in Fine Canadian

Furniture and Furnishings

85c CHINTZ AND CRETONNES, 59c YARD

Good quality English make. Splendid selection of designs and colors. 48 and 50 inches wide. Regular price, 85c, for, yard..... **59c**

Made and Put Up Free

$3.00 SILK SHADOW CLOTHS, $1.59

A very effective drapery material in rich color combinations, suitable for any room, reversible, 50 inches wide. Regular price, $3.00, for..... **$1.59**

Made and Put Up Free

$2.00 SILK FILET NET FOR $1.39

Nottingham and Aristo weaves in cotton. Beautiful designs and lacy effects. Ivory and ecru shades. 50 inches wide. Regular price, $2.00, for..... **$1.39**

Made and Put Up Free

Three Extra Special Values

YOUR CHOICE

of a Bedroom, Dining Room or Chesterfield Suite for only

$69.00

These are odd Suites, and only one of each, so come early

$139.00 CHESTERFIELD SUITE FOR $69.00

One only. Serpentine shaped front with walnut finished wood trim. Upholstered all over in figured jacquard velour in shades of dark blue and taupe. Full size Chesterfield, Arm Chair and Wing Chair. Regular price, $139.00, for..... **$69.00**

$95.00 DINING-ROOM SUITE FOR $69.00

One only. 8 pieces, solid oak, Old English finish. Buffet has British plate mirror, one long linen drawer and two short drawers, large cupboard space; Table has 6 legs, extends to 6 feet; Chairs are strongly made with full slip seats in genuine leather. Regular price, $95.00, for..... **$69.00**

$90.00 BEDROOM SUITE FOR $69.00

One only. 4 pieces: Vanity has large British plate mirror, shaped, in French style, 4 legs in front and 3 drawers on each side; Highboy has 3 large drawers and compartment on top; full sized Bed, and Bench has cane seat. Regular price, $90.00, for..... **$69.00**

$1.00 CASEMENT CLOTH FOR 69c

Heavy quality, mercerized, in plain shades of rose, blue, green, mulberry and brown. 50 inches wide. Regular price, $1.00, for..... **69c**

Made and Put Up Free

75c FILET NETS FOR 59c

Good quality with dainty lace edging. Choice of several designs, suitable for any room, in ivory and ecru shades. 40 inches wide. Regular price, 75c, for.. **59c**

Made and Put Up Free

30c MARQUISETTE FOR 15c YARD

Colored crossbar design with open work. A very fine quality, in shades of blue, rose and yellow. Guaranteed sun-proof. A dainty bedroom or kitchen curtain. Regular price, 30c, for, yard..... **15c**

40c FILET NETS FOR 25c YARD

A splendid wearing quality with dainty lace edges. Choice of 10 designs, in white, ivory and ecru. 36 inches wide. Regular price, 40c, for, yard..... **25c**

LARGE SIZE LINOLEUM RUGS GREATLY REDUCED

Two designs only—one floral and one Oriental—in medium color combinations. Suitable for any room.
2 only size 12' x 12'. Regular $22.00, for $16.00
2 only size 12' x 13' 6". Regular $24.50, for $18.00
1 only size 12' x 15'. Regular $27.50, for $20.00

AXMINSTER ROOM SIZE RUGS AT COST

Floral and Oriental designs. Rich colors.
Size 4' 6" x 7' 6". Regular $15.00, for $11.75
Size 6' 9" x 9'. Regular price, $27.00, for $17.75
Size 9' x 9'. Regular price, $36.00, for $24.00
Size 9' x 10' 6". Regular price, $42.00, for $27.50
Size 9' x 12'. Regular price, $48.00, for $31.00

McBride & Franks
224 Charlotte St. Phone 2069

Petes Defeat Port Hope 4-3 For First Victory

LEAFS DEFEAT MAROONS 1-0 TO GAIN THE TOP POSITION IN CANADIAN N. H. L. GROUP

Blair Scores Only Goal of Game in Third Frame on Pass From Bailey.

FALCONS LOSE AT HOME.

Flying Frenchmen Win From Americans in Close Squeeze at New York 2-1.

TORONTO, Ont., January 9 (C. P.). — Ascension of Toronto Maple to the Canadian group leadership, Montreal Canadiens' lucky victory over New York Americans and the first home defeat of Detroit Falcons by New York Rangers were salient features in last night's full five game National Hockey League program.

Maple Leafs ousted Montreal Maroons from the top rung of the northern division by defeating them at Arena Gardens, 1 to 0. It was the second tme this season that the Art. Duncan-coached squad has beaten the Montrealers, but it was a narrow squeeze.

For two periods both teams played cautiously and the capacity crowd of fans had little to get excited about. The big break came less than six minutes after the start of the final frame when Hooley Smith drew a questionable penalty for breaking the anti-defence rule.

With the odd man advantage, Toronto endeavored to force the issue, and they did. At least "Ace" Bailey did. The Leaf right winger stickhandled cleverly about the Maroon blue-line until he had pulled the opposing defence out and enabled Andy Blair to slip inside. He then slip a perfect pass to the congated centre man, who easily hooked the rubber around Dave Kerr and into the Maroon net.

Fully aroused after this setback, the Maroons opened wide the throttle and thrills entered the game for the first time. For the last 15 minutes of the contest it was just one Montreal thrust after another shattering on a stubborn but somewhat wobbly Leaf rear guard. The Leafs maintained their slim lead to the finish, however, due to some remarkable playing by their super defence star, King Clancy, and brilliant goalkeeping by Lorne Chabot.

Montreal's flying Frenchmen outplayed the amazing Amerks throughout their hard fought contest and really deserved the victory, but their winning goal proved a bitter blow to the Americans' clever little goalkeeper, Roy Worters, who had turned aside the Red Shirt threat with rare consistency.

Billy Burch put the A's in front halfway through the opening twenty minutes by blazing Bill Brydge's pass past George Hainsworth, the nonchalant Habitant goalie. Pete Lepine evened the score in the last minute on Sylvio Mantha's pass.

The teams then fought on even terms, with Canadiens carrying the brunt of the attacking burden until the last minute of the second session. With most of the players waiting for the bell, G. Mantha skated down and flipped one from long range at Worters, who caught the flying disc. He lost his balance, however, and apparently became flurried, for in trying to toss the rubber aside aimed it right into his own net.

This goal proved the winning one and it enabled the Flying Frenchmen to climb into a second place tie with their fellow townsmen, the Maroons. Canadiens have two games in hand over their intra-city rivals.

Defeat Senators

Three goals in the opening period enabled Boston Bruins to to defeat the luckless Senators at Ottawa and increase their lead in the American group to six points over Rangers and Chicago. "Dit" Clapper and Cooney Weiland combined for the first counter less than a minute after the start. Weiland put his team two up 10 minutes later on an individual effort and then Clapper got his second tally three minutes later to complete Boston's goal getting.

Billy Beveridge replaced Alex Connell in the Ottawa cage starting the second frame and the Senators entered more into the picture, though they failed to score until the third session had gotten well under way, due to Tiny Thompson's fine display in the Bruin net. Frankie Finnigan put the Capital city hockeyists into the running with a sparkling goal after eight minutes, but the Bostonians held them out after that.

Bill Cook put the crimp into the Falcon's hopes of going through the season undefeated at home by scoring the only goal of the contest after five minutes play. He dashed down into Falcon territory accompanied by Joe Jerwa and took the latter's pass for the winning goal.

The game was fast and fairly clean but the failure of the league's leading scorer, Ebbie Goodfellow, and his team-mates to get the tieing goal put somewhat of a damper on the rabid Detroit crowd's enthusiasm.

By winning the Rangers were able to keep pace with Chicago in the tussle for second place, while the Motor city team dropped three points behind.

Hawks Win

As expected Chicago had little difficulty walloping the lowly Philadelphians by a 4 to 0 count. Miller scored in the opening frame and Gottselig in the second. Ingram and Adams notched a goal apiece to clinch the verdict in the final frame.

To-night's Schedule.

(By the Canadian Press)
International League
Cleveland at Windsor.
Ontario League
Niagara Falls at Kitchener.
Galt at Guelph.
American League
St. Louis at Buffalo.

CAMPBELLFORD DROPS INITIAL HOME TUSSLE

Maroons Go Down to Defeat Before Tweed Aggregation By 5-3 Count.

WEAK IN SECOND.

CAMPBELLFORD, January 9 (By Examiner Staff Correspondent).—Campbellford's cup of happiness was not full to overflowing last evening, when the Maroons went to defeat before the Tweed aggregation in the T.V.L. fixture with a score of 5—3. The game, which was played on the Campbellford Arena, was not without its fine points. Both teams played a good brand of hockey, the game being fast and featured by very heavy checking.

The second period was the Millers' weak spot. Half way through this session trouble arose over the penalizing of Cowall, with the result that the game was stopped while the officials threshed out the matter with the referee, O. Keneally of Peterborough. When play commenced, the entertainers were off their play and the score piled up on them, making a big lead for Tweed and one that Campbellford was not able to overcome.

Five penalties were registered during the game, all in Tweed's favor, but as the checking was severe, it was hard to say if these were deserved. Tweed have a fast team and play a fine, aggressive game, especially in the first two periods. With a strong forward line, they led the attack on the Campbellford goal, but as usual, came up against the Home Towners' defence, which played up to form. The lost period was Campbellfords, the entertainers staging a come back and playing up to their usual form, with the result that they scored the only goal of the twenty minutes.

Scores First Goal.

The first period opened with Tweed netting the puck in the first minute of the game, when Cripps shot from centre ice after Flemming had lost the counter from the face-off. Campbellford's goal was then the scene of some fast attacks, Campbell for Tweed breaking several combinations of the Millers.. Smith for Campbellford eventually cleared the visitors' house, but an offside was called in their area, and Horkins evened the count for Campbellford by netting the puck from the face-off. This started another battle for the lead. A. Geraldi and Cripps driving through the Maroons' forward line only to be met by Cowell on the defence and driven back.

Heavy checking started at this time, with the result that many of the players measured their length on the ice. Tweed, however, were determined to gain the lead, and forging toward the Maroons' net, staged a scrimmage in that area in which Cripps scored from a pass from Campbell. Campbellford, however, soon evened the count again, when Horkins made a counter from a pass from Smith after a drive from the face-off at centre ice. Again play became hard, Horkins being put on the fence for tripping, receiving an extra two minutes for talking back to the referee. From then on the game became loose until the gong sounded.

Lead Play In Second.

The second period was the deciding factor for the visitors. Starting by an attack on the Tweed net by the Maroons, several scrimmages were staged in front of their goal. This attack was returned, however, and in a shake-up in front of the Campbellford net G. Geraldi made another counter. Play then became heavy, with the result that McKay was put on the fence, followed also immediately by Horkins, and then by Cowall, leaving the Millers with half a team on the ice. Then followed the little discussion among the officials which delayed the game for some minutes. This was over the penalizing of Cowall, who was fenced for throwing an opponent's stick, but which, it was claimed, he lifted to free his own stick that was being held to the ice.

When play opened again. Tweed tried to break through the Campbellford half team, but were unable to do so. The Millers seemed to have broken down in this half, however, with the result that Campbellford scored another counter for Tweed, coming back with a second a short while after, the latter being a long shot. Then the visitors went on the defensive and played a good game, M. Geraldi, however, taking no chances but clearing the puck whenever he got possession of it.

Tally Last Counter

The last period told another tale. The Maroons came up to form and played on the offensive, with the result that they spent the best part of the time in front of the visitors' house. Altering their combination, they broke through the Tweed front line and kept McGee, in the Tweed net, busy; but he played a good game, only letting one counter through, when Smith shot from a pass close in to the Tweed goal. The period finished in the Tweed house, that team being hard pressed; Geraldi, on left defence, doing his best to clear the puck at every opportunity.

Campbellford had the better combination of the two teams, but received little support from Grier in goal, who did not play up to his usual form. Their defence, Cowall and McArthur, were as strong as ever, and the forward line of Flemming, McKay and Horkins, did right valiantly, being subbed by Bruyea, Smith and Copperthwaite. The Tweed squad is a fast-moving crowd, taking every advantage that comes their way, and supported by a good goalie, McGee. Marchen and M. Geraldi work well on defence, the latter however, playing loose on occasions. Campbell, at the pivot position, is a formidable opponent, breaking up many forward attacks and checking heavily, while Cripps and A. Geraldi give him splendid support.

Commencing the T.V.L. on home ice, the newly-elected Mayor of Campbellford, Major J. M. Bygott, faced the puck. The line-ups were:

Tweed.—Goal, M. McGee; left defence, Marchen; right defence, M. Geraldi; centre, Campbell; right wing, Cripps; left wing; A. Geraldi; subs, E. Geraldi, S. Geraldi, D. Boyd.

Campbellford.—Goal, Grier; right defence, H. McArthur; left defence, J. Cowall; centre, T. B. Horkins; right wing, B. Copperthwaite; left wing, Al. Smith; subs, Flemming, Breuyea, A. McKay.

Referee—O. Keneally, Peterborough.

HOCKEY STANDINGS.

Folowing are the results of hockey games played last night:

NATIONAL LEAGUE.
Toronto 1, Montreal 0.
Canadiens 2, Americans 1.
Boston 3, Ottawa 1.
Rangers 1, Detroit 0.
Chicago 4, Philadelphia 0.

AMERICAN LEAGUE.
Tulsa 7, Chicago 3.
Duluth 4, Minneapolis 2.
Kansas City 2, Bufafk. 0.

ONTARIO ASSOCIATION.
Senior.
Belleville 8, Queen's 4.
Intermediate.
Stayner 3, Alliston 0.
bLoindon East 4, Western U. 2.
Junior.
Georgetown 4, Acton 3.
Niagara Falls 13, Welland 0.
Pt. Dover 4, Dunnville 3.
Exeter-Hen 2, Mitchell 1.

NATIONAL LEAGUE.
(International Section.

	G	W	L	T	F	A	Pts
Toronto	20	10	6	4	43	40	24
Canadiens	19	10	6	3	52	47	23
Maroons	21	10	8	3	43	45	23
Americans	20	7	7	6	34	29	20
Ottawa	21	5	14	2	40	68	12

(American Section.)

	G	W	L	T	F	A	Pts
Boston	21	14	5	2	71	44	30
Chicago	20	10	7	2	61	33	24
Rangers	21	10	7	4	57	44	24
Detroit	20	9	8	3	52	39	21
Philadelphia	21	1	19	1	30	89	3

Total goals.. .. .. .473 473

NEXT GAMES.
Saturady—Toronto at Canadiens; Maroons at Philadelphia.
Sunday—Chicago at Rangers; Boston at Detroit.

GAMES TO-NIGHT.
O.H.A.
Senior "A" Series.
Kitchener at Hamilton.
Senior "B" Series.
McMaster at Western, at London.
Intermediate Series.
Bowmanville at Oshawa.
Port Perry at Lindsay.
Junior Series.
Bowmanville at Trenton.
Campbellford at Havelock.
Peterboro at Peterboro St. John's.
Lindsay at Bobcaygeon.

WINNERS HOLD EDGE ON PLAY THROUGH TILT

Uncork Brand of Speed and Combination to Easily Outclass Doughty Ontarios.

FEUD AGAIN BREAKS OUT.

Joe Milks Plays Sensational Game in Nets For Lakeshore Team.

The Peterborough Intermediates broke into the win column at Port Hope last night when they handed the lakefront's aggregation of veterans a 4 to 3 defeat.

They say that figures don't lie but sometimes they do not bulge with truth. The score of last night's battle is an example of the numerals being astray, because the 4-3 count fails to give a true picture of the edge the Petes had over their old rivals. On their play the records could easily have shown double that number of goals.

For more than half the contest the winners uncorked a brand of speed and combination that had doughty Ontarios fairly hanging on the ropes. However, as in the game here against Oshawa, they repeatedly missed golden opportunities around the nets that their play had earned them. This lack of final punch together with sensational net-minding by Joe Micks combined to keep their tallies down, although for minutes at a time they practically controlled the play.

Stars In Net

The veteran Micks was in great form.. He was forced to give a regular acrobatic performnace between the posts to keep some of "Sailor" Maudsley's shots out of the hemp.

The game was not concluded without Ken Ware, fire-eater of the Ontarios, giving a fistic bout. The feud between Ware and Lebarr, existing over several seasons, began breaking out early in the proceedings with Ware carrying the hatchet. It was not until the third period, however, that the affair came to blows. Both were banished for ten minutes, and Ware opened hostilities again in the penalty box.

Leads Petes' Attack

Maudsley led the Petes' attackers and the nimble-footed centre turned in one of the best games of his career. He was the fastest man on the ice and many times weaved his way the length of the ice and in on Micks. He was a great playmaker and his passing showed improvement. He netted two goals; and should have got three more.

Lackey again proved a great strength on the defence along with Lebarr. Hatton and Creighton turned in great cards and their teamwork was especially noteworthy. The second forward line of Calladine, Jarvis and Utronki was so effective that they secured two goals.

Although far from having the busy time that Micks was having in the opposite end, Gillespie had his share of work to do. Especially was this true toward the end when the Hopers threw everything into the offensive and more or less succeeded in bottling the Petes up and disorganizing their play.

The Ware brothers were in for many hard shots and Ray Ware's work was the best for Port Hope. Hills and Hagerman also toiled hard. Crossett, who was expected to be the big difficulty to the Petes, did not play as he is away from Port Hope; but he will be in the next game.

The teams:

Peterborough—Goal, Gillespie; defence, Lackey and Lebarr; centre, Maudsley; wings, Hatton and Creighton; alternates, Calladine, Jarvis and Utronki.

Port Hope—Goal, Micks; defence, Harwood and R. Ware; centre, K. Ware; wings, A. Hills and Hagerman; alternates, Dawley and Fancey.

Referee—A. W. Armstrong.

Although the Petes commanded the play during the first period, Port Hope was the team to get the only marker.

Hatton started the battle off when he went down for the first shot at Micks. Ray Ware was leading the Port Hope attacks and his stickhandling several times carried him through the defensive and in on Gillespie. After four minutes of play Ken Ware took a pass from Hills at the defence and sunk the puck into the twine for Port Hope's goal.

Maudsley gave Hatton a great pass but the shot was off; and on the next rush Maudsley's pass allowed Lackey to go through but Micks saved. Hatton drew a penalty for tripping Ware, but it failed to slow up the Petes' play as Maudsley led repeated attacks. Combination efforts were again and again taking the Petes well within scoring range, but Micks proved unbeatable and also many shots were off the target. The period closed with the Petes hammering away without success rewarding their efforts.

Superior In Second

The Petes superiority was even more marked with the opening of the second stanza. After three minutes of sparkling play, Hatton gave Maudsley a pass midway up the ice and the Petes' centre split the defence, drew Micks out and shoved the rubber in the cage.

A little more than a minute later Utronki put the Petes one up when he took Jarvis' pass back from a face-off beside the Port Hope nets and plugged the twine.

The Petes were pelting Micks with shots but the wily guardian kept out the hail of shot. There was considerable bumping and Ken Ware was penalized for butt-ending Lebarr.

After several combination efforts had been stopped only at the goal mouth, Calladine heaved a shot at the cage from near centre and scored.

Ware and Hagerman were staging some dangerous sorties on Gillespie's domain. To close the session Maudsley circled the defence but his shot hit the post.

Gillespie Kept Busy

The Petes found difficulty in withstanding the four-man attack unloosed by Port Hope in the third period, and Gillespie was kept busy. It was at this stage that Ware and Lebarr staged their tiff. Maudsley went down alone and sunk the rubber into the corner for the Pete's fourth goal.

Five minutes later, Ray Ware took a pass from Hagerman and countered. The game speeded up with both teams making passing attacks, and both goalies were kept occupied. Hills took a pass from Harwood and from close in shook the nets for Port Hope's third goal.

Only one down and with five minutes to play, Port Hope shoved everything into the attack and the Petes found difficulty in clearing their nets. The equalizer nearly came when Ray Ware breezed through, but Gillespie skated out and checked him. The Petes were shooting the puck up the ice as the game closed.

Summary:

First Period.
1—Port Hope, K. Ware (Hills), 3.35 mins.

Second Period.
2—Peterborough, Maudsley, 3.15 mins.
3—Peterborough, Utronki (Jarvis), 1.25 mins.
4—Peterboorugh, Calladine, 7.23 mins.

Third Period.
5—Peterborough, Maudsley, 6.35 mins.
6—Port Hope, R. Ware (Hagerman), 5 mins.
7—Port Hope, Hills (Harwood), 4.13 mins.

Penalties.
Peterborough (5) — Lebarr (10 mins.), Hatton, Creighton 2, and Calladine.
Port Hope (4)—K. Ware 4 (one for 10 mins.).

New $1,500,000 Sports Arena Will Be Built In Toronto Within Next 8 Months

TORONTO, Ont., Jan. 9. (CP) One of the most modern sports arenas on this continent, to be built at a minimum cost of $1,500,000, is projected for Toronto within the next seven or eight months.

Completion of the new arena is planned in time for the opening of the 1931-32 hockey season. It will have a seating capacity of 16,000 for hockey games with an additional 4,000 seats available for boxing and wrestling and will combine the most modern architectural and scientific features of similar structures to make it the equal of the best on this continent.

The site of the new arena will be the property owned by the historic old Knox College on Spadina avenue circle north of College street. A syndicate will finance the erection and the first payment has already been made on the property. The announcement was made by Arthur Hart of Montreal and Norman Boyd, of Toronto, brother of Captain J. Erroll Boyd, Canadian trans-Atlantic flier.

A charter has been obtained by the syndicate under the name of Spadina Gardens and Toronto furnishing the capital. The architect's plans call for a building 396 feet in diameter on an area of 2.85 acres.

The new building will be circular, the seats in one tier back from the ice cushion to rear, 60 feet above the ice surface, admission to which will be from ramps. No posts or galleries will obscure the vision of any spectator in any part of the building.

SEEK $5,000 DAMAGES

WINDSOR, Ont., Jan. 8.—(CP)—Alleging slander Louis Meconi Italian consul in Windsor, has started suit for $5,000 against Antonio Polegato, also of Windsor. The action will be heard at the non-jury sittings of the supreme court. Mr. Meconi charges that Polegato branded him as a spy in the employ of the provincial police with the object of securing liquor convictions against his countrymen.

Railroads of Argentina are adding truck and bus services.

Many garages in France are installing American equipment.

BOSTON BRUINS ADD 2 POINTS TO AVERAGES

Three Out of Five of Last Night's Games Are Shutouts.

LEAFS IN LEAD.

TORONTO, Ont., Jan. 9. —(CP)— Every team in the National Hockey League went into action last night, and after the clouds had rolled away, Toronto was parked in first place in the Canadian section, while Boston had added two more points to further their lead in the American group. Three out of five games played were shutouts, and the scoring averages for individuals were not nearly so imposing as they have been in previous tilts. Toronto blanked Maroons 1-0; Rangers did the same to Detroit; and Chicago downed Philadelphia 4-0, which, incidentally, was the highest score of the night. Canadiens defeated Americans 2-1; and Boston beat Ottawa 3-1.

In the Canadian group, Toronto is one point ahead of Canadiens and Maroons, Americans are three points behind the second placers, and Ottawa is "in the hole" with but 12 points. Boston is continuing its runaway in the American section. The boys from the Hub are now three full games in front of Chicago and Rangers, who are tied for second position. Detroit is three points behind them, and Philadelphia has only three points so far.

Ebbie Goodfellow still leads the individual scorers, with 15 goals and 10 assists to his credit. Just one point back is Bun Cook, of Rangers, with 13 goals and 11 assists. In the Canadian group, Howie Morenz of Canadiens has scored 15 goals and 5 assists, and is being closly followed by "Ace" Bailey of Toronto, with 11 goal and 8 assists.

Boucher of Rangers, has scored 12 assists to lead the American section in this branch of the pastime, and Joe Primeau of Toronto has scored 10 to head the Canadian loop.

The Leafs and Chicago are still leading the shutout brigade. The local squad now has seven, five scored by Chabot and two by Grant, a former Leaf net guardian. Gardnier of Chicago has registered all of his team's shutouts.

Harvey Rockburn, Detroit, again leads the American penalty brigade, having now spent 74 minutes on the bench for minor and major offences as observed by the referee. Alex Smith, of Ottawa, isn't doing so badly himself, for Alex has been thumbed into retirement for a total of 59 minutes.

The Canadian Section

Teams—Toronto played 20, won 10, lost 6, tied 4, 24 points.

Most points—(Goals and assists)—Morenz, Canadiens, 15 goals, 5 assists, 20 points.

Most goals—Morenz, 15.

Most assists—Primeau, Toronto 10.

Most shutouts—Toronto 7.

Most penalties—Alex Smith, Ottawa, 59 minuts.

American Section

Team—Boston, played 21, won 14, lost 5, tied 3, 30 points.

Most points—(Goals and assists)—Goodfellow, Detroit, 15 goals, 10 assists, 15 points.

Most goals—Bill Cook, Rangers, 17.

Most assists—Boucher, Rangers 12.

Most shutouts—Gardiner, Chicago, 7.

Most penalties—Rockburn, Detroit, 74 minutes.

HOCKEY!

JUNIOR O. H. A.

Peterboro Hockey Club vs. St. John's

BROCK ST. RINK

FRIDAY, JAN. 9th

Game called at 8:15 sharp

This first clash between the two local junior teams should be brimful of excitement.

Popular prices—East side 25c; West side, Ladies 25c, Gentlemen 37c; Reserved seats 55c

2d-8-4554

JACK PRIMEAU'S

JANUARY CLEARANCE

OF

SUITS and OVERCOATS

SUITS

Smart models, cleverly designed patterns, and some with Two Pair of Trousers. All sizes. $35.00 to $45.00 value, for .....

$28.95

OVERCOATS

in Chesterfield, Raglan, and Guard's models. Tailored in greys, blues, and browns. All sizes. Values to $40.00, for .....

$24.95

SPECIAL NOTE

This clearance is not resultant from the so-called business depression, as last year proved to be the greatest in the history of the store, which is proof of our wonderful values. The policy of this store is not to carry goods over from season to season. That is why we are recognized as the city's style centre for men.

20% Discount Off Made-to-Measure Fancy Tweeds and Worsted Suitings.

JACK PRIMEAU

"JUST A SKIP OFF GEORGE STREET"

140 HUNTER STREET . . . . PHONE 679

Our Boarding House . . . . . By Ahern

Close Decisions Feature South End Loop Opener

LAST TIMES TO-NIGHT, 7 AND 9

Tune in for a Million Laughs

WILLIAM HAINES in "REMOTE CONTROL"

Feature at 8 and 10 P.M.

SATURDAY AND MONDAY

Mightiest Thriller of the Roaring Rails!

Dan Thorn . . . Tough . . . For Whom Wheels Spun—Whistles Screamed — Men Fought . . . and Women Loved! Blood-and-Iron Man

. . . BUT WHAT A HEART!

Louis Wolheim's Finest Role . . . Bigger than in "All Quiet on the Western Front"

FIRST GREAT RAILROAD HEART-THRILLER IN BLISTERING TALK AND ACTION—NEW TRICKS WITH SOUND!

DANGER LIGHTS

with

LOUIS WOLHEIM
ROBERT ARMSTRONG
JEAN ARTHUR

Directed by GEORGE B. SEITZ

2.30 - 7.00 - 9.00

Feature 3.10 - 7.40 - 9.40

Bowling

Alley Gossip

By Pin Boy

Team Standing Automobile League.

	Points
Chryslers	28
Ford	26
Pontiac	18
Buick	18
Chevrolet	16
Oldsmobile	12
Hudson-Essex	10
Durant	0

The Chryslers continued their rampage this week taking eight points from the Pontiacs to hold first place and break the tie with the persistent Fords. The game was a ding-dong battle with the Pontiacs being nosed out in almost every game. Consistent pin-toppling won for the Gillespie crowd with Joe Detcher and Rube Wilso supplying some extra heavy gunning. Detcher's score of 293 secured in this battle sets a new league high single beating the former record of 270 held by Bill Toms. Mike Duffus and Art Ralph were the outstanding maple busters for the Pontiacs.

The surprise of the night came when the Hudson-Essex team came through in top form to take the heavy-hitting Fords down a notch to the tune of two points, which forced the latter into second place, when they had a rather firm grip on the league leadership. Mrs. Leggott was the leader for the Combines, chalking up both high single and high three. Ross Hood turned in an exceptional card for the Fords, while Chas. Cummings was only seven pins behind him in the three game totals.

The Buicks slipped into a tie with the Pontiacs when they took six points from the Oldsmobile quintette in a spirited duel which was the noisiest fracas of the evening. W. Inch, M. Fawcett and T. Shields led the losers in enthusiams and ability and kept their team in the fight with some nifty pin-toppling. J. Shaughnessy and J. Darwin swung the decision in favor of the Buicks, however, by the close margin of sixteen pins.

Ten Pin Scores:

Lucky Strikes:				
Steve Elliott	167	127	151	445
Bill Prindible	140	143	146	429
Fred Hickey	161	178	189	528
Bud Weese	131	132	166	429
Leo Martyn	148	167	147	462
	747	747	799	2293
Britons:				
Dave Leether	144	167	154	465
Bill Chamberlain		133	172	305
Don Munn	146	146	165	457
Gerd Anderson		99	156	255
Verne Dawson	171	173	191	536
Geo. Dodson		133		133
Walter Farr		100		100
	693	719	838	2250
De Laval:				
T. Griffin	146	100	115	311
J. French	126	113	123	362
R. Williamson	146	169	148	466
M. Clarke	166	157	127	449
A. Fitzgerald	125	124	168	417
	710	663	682	2055
Bowlrites:				
W. Sweetman	124	147	139	410
R. Galbraith	165	164	140	469
V. Anthony	171	138	183	492
V. Fitzgerald	138	152	159	449
T. Holyman	168	171	164	523
	786	772	785	2343

Announcement

Big Reduction in Price of Balloon Tires and Tubes.

Call at our Store and get the New Price of your size.

GOODYEAR—GUTTA PERCHA.

Watson Tire & Radio Supply Co.

444-446 GEORGE ST.

Peterboro's Largest Tire Dealer.

CANUCKS WIN 2-1 DECISION JUNIOR GROUP

Pirates Lose South End League Opening Fixture By "Tough Break."

STARS TIE CHOATES.

Buccaneers Cop Victory in Second Game By Downing Electrics 3-1.

Three close games, one a tie, rang up the curtain for the Juniors last night in the South End City League. The ice at the Sacred Heart rink was fast and so was the play for the most part. A fair crowd of spectators forgot the cold weather in the excitement of the contests.

The first game began with the Canucks seeming to have it all over the Pirates, LeSurf and Lazure both scoring in the first period. The second, however, found the Buccaneers warming up and taking the odd shot on goal. But in the last frame they got going right, and nothing but tough luck and Goalie Collins robbed them from at least a tie. Watman scored their only goal in this period, and Canucks took the decision 2—1.

The teams:

Pirates.—Goal, Babbs; right defense, Beatty; left defense, B. Bailey; centre, Watman; right wing, J. Bailey; left wing, Rogers; alternates, Evans.

Canucks.—Goal, Collins; right defense, LeSurf; left defense, Lazure; centre, Post; right wing, Hefferman; left wing, O'Brien; alternates, Jones, O'Toole, and J. Collins.

Referee—D. Allen.

Stars Tie Choates

The game between Stars and Choates was the feature one of the evening. It ended in a one-all tie, and the teams were as evenly matched as the score indicates. The play opened fast, with both goal-minders having to stop some hard ones early. G. Jay finally broke away for the Stars, speeded down the boards and whistled one shoulder-high into the net. Dennison balanced it up the second period when he batted one in from in front of the goal. In the last stanza, the boys fairly burned up the ice but couldn't break the deadlock. The teams:

Choates.—Goal, Anthony; right defense, McGillen; left defense, Francis; centre, McIlwain; right wing, Hickson; left wing, Vinette; alternates, Murdock, Mesley, Dennison and Wheeler.

Stars. — Goal, Pearson; right defense, Hope; left defense, Mowry; centre, Cadd; right wing, A. Jay; left wing, G. Jay; alternates, Tranter, Maudsley and Ellison.

Referee—H. Raney.

Defeat Electrics 3—1.

Pirates came back for their second game of the evening and showed the Electrics how it was done, to the tune of 3—1. They appeared somewhat stiff for the first part of the game, and Gray put the Electrics one up. But going into the second, the Corsairs knotted it up on a nice bit of stick-handling by Watman. In the third, Watman was poison on skates for the losers, ringing the bell for two more, one of them on a combination with Rogers. He was the outstanding player of the evening, getting all the goals for the Pirates in both games. The teams:

Electrics: Goal, Jones; right defense, Burnley; left defense, Wylie; centre, Payne; right wing, Parsons; left wing, Gray; alternates, Lacey, Ruiter and Masters.

Pirates: Goal, Clarke; right defense, B. Bailey; left defense, Beatty; centre, Watman; right wing, Rogers; left wing, J. Bailey; alternates, Evans.

Referee—H. Raney.

SKI CLUB GETS HILL AT NASSAU

Ten Captains Appointed For Drive For New Club Members.

CLUB CREST APPROVED.

Permission from the C.G.E. Company to use their hill at Nassau is the last little detail that is holding up the plans of the Peterborough Ski Club for a smart slide with jumps, according to the discussion at last night's meeting. It was stated that the company's sanction may be received within a few days, and the work of building a shack at the hill will be first undertaken.

The meeting in the Chamber of Commerce rooms last night was attended by about sixty skiers, twelve of them being feminine devotees of this thrilling sport. Doug Hall presided and Alex Darling ran off a set of reels of local ski-ing pictures taken last winter. Otto Ladrach's design of a club crest was unanimously approved, and Mr. Ladrach was congratulated upon its artistic effect.

Ten captains were appointed for a new membership drive, and with the increasing interest in this sport around Peterborough, it is expected that this effort will enlist many of the beginners who will find abundant company in their own stage of learning this Nordic accomplishment.

A board meeting has been called for Saturday night, at 7.30, in the Duffus Recreation Rooms, while a general meeting is to be held on January 14 to organize the first ski run of the combined membership.

Maroons To Secure Connell Of Ottawa

MONTREAL, Jan. 9. — It is learned from authentic source Montreal Maroons are about to complete a deal with Ottawa for the services of Alec Connell, crack goalie. The Senators are to receive a cash consideration along with either Flat Walsh or Archie Wilcox. Neither Walsh nor Dave Kerr, present Maroon goal tenders, have proven satisfactory this winter. It is understood Toronto and New York Rangers also have made attempts to snare Connell from Ottawa without success. The latter is recognized as one of the best net custodians in the National Hockey League.

ARSENAL AND ASTON FEATURE CUP FIXTURE

Third Round of English Football Association Will be Played on Saturday.

64 CLUBS IN RUNNING

Seventeen of Which Are Winners of Qualifying and First Rounds.

LONDON, Jan. 9.—(Canadian Press Cable).—League soccer takes a back seat on Saturday when the third round of the English Football Association Cup competition will be played. The round includes 64 clubs, 47 of them making their appearance in the contest for the first time this season, the other 17 being survivors of the qualifying rounds. The new competitors are the big first and second division clubs of the English League, together with the Corinthians, the great amateur club, Hull City and Brighton and Hove Albion.

Matches that will attract attention are: Arsenal, the cup holders, and Aston Villa; West Ham United and Chelsea; Tottenham Hotspurs and Preston North End; Plymouth Argyle and Everton, the leaders of the second division; Liverpool and Birmingham; Burnley and Manchester City; Leeds United and Huddersfield; Stoke City and Manchester United. The Sheffield teams both have easy tasks before them, the United against York and Wednesday against Gateshead.

The full draw follows:

Southport vs Millwall.

Wolverhampton Wanderers vs Wrexham.

Tottenham Hotspur vs Preston North End.

Crystal Palace vs Reading.

Sunderland vs Southampton.

Bury vs Torquay United.

Plymouth Argyle vs Everton.

Aldershot Town vs Bradford.

Gateshead vs Sheffield Wednesday.

Bolton Wanderers vs Carlisle United.

Oldham Athletic vs Watford.

Newcastle United vs Nottingham Forest.

Brentford vs Cardiff City.

West Ham United vs Chelsea.

Bristol Rovers vs Queen's Park Rangers.

Corinthians vs Port Vale.

Scarborough vs Grimbsey Town.

Burnley vs Manchester City.

Leeds United vs Huddersfield Town.

Arsenal vs Aston Villa.

Barnsley vs Bristol City.

Stoke City vs Manchester United

Liverpool vs Birmingham.

Middlesborough vs Bradford City.

Blackburn Rovers vs Walsall.

Exeter City vs Derby County.

Leicester City vs Brighton and Hove Albion.

Hull City vs Blackpool.

Fulham vs Portsmouth.

West Bromwich Albion vs Charlton Athletic.

Notts County vs Swansea Town.

The first named clubs play at home.

TRICOLOR SENIORS LOSE TO BELLEVILLE

Winners Give Fine Display in Opening Game of Series.

BELLEVILLE, January 9. — In a game which scintillated with stiff body-checking, plenty of scoring and good offensive hockey, the Belleville team took the lead in the Local O.H.A. Senior B Section, by defeating the fast Queen's team here last night by 8 to 4. The contest kept the fans in a continual uproar throughout. Last night's game was the first of the schedule in which the two teams will engage.

Belleville had the edge throughout, and their lead was never menaced. They are a much improved team under Stan Burgoyne's coaching, and should be in the hunt for the group honors.

The first two periods were productive of fast hockey, but the last 20 minutes saw the play slow up, with the locals protecting their margin, while the visitors were content to shoot from outside, avoiding Belleville's sturdy defence, which gave them a merry ride all evening.

COOMBS BILLED TO HANDLE BIG GAME TO-NIGHT

Lindsay Official Will Be in Charge of Hockey Club-St. John's Battle.

KEEN RIVALRY.

Both Teams Will Be At Full Strength and Both Are Sure of Victory.

Elwood Coombs of Lindsay will referee to-night's Junior O.H.A. battle at Brock Street Rink between Peterborough Hockey Club and St. John's, which means that the players will have to stick to the hockey code all the way.

The game promises to be one of the hottest arguments of the year for both teams are all "het up" over the bout and with the leadership at stake and an old-time rivalry to spur them on the Petes and Saints will probably rise to the occasion and turn in a performance that will give the crowd plenty of excitement. Both will be at full strength; the Hockey Club being fortified by the presence of Freddy Meagher, who was an absentee the other night, while St. John's will have a complete team including Cuthbertson who, while attending University of Toronto, has elected to play with his home team.

A win for St. John's puts the Saints well out in front of the group race while on the other hand a Hockey Club victory means the league standing will be all tied in a knot so that to-night's game means a lot to both teams.

A fast sheet of ice will give the players a chance to do their prettiest and, under the circumstances, the season's largest crowd should see the two local rivals settle their argument.

HERBERT RAMSAY NEXT GOLF HEAD

Annual Meeting of United States' Golf Association Will Be Held Saturday.

NEW YORK, Jan. 9. (CP) — A meeting of the executive committee to-day precedes the annual meeting of the United States Golf Association to be held here to-morrow.

As nearly as can be forecast, only routine matters will come before the annual meeting with the election of officers as the most important business. Herbert H. Ramsay of New York, is slated to become president, succeeding Findlay S. Douglas. Mr. Ramsay's place as vice-president is to be filled by R. E. Griscom of Merion. Robert N. Cutting of Chicago has been nominated for the other vice-presidency. Prescott Bush of New York and Charles H. Sabin, also of New York, have been renominated for secretary and treasurer respectively.

National officers expect no opposition to the re-election of Bobby Jones as member of the executive committee, despite the fact that the Atlantan has retired from amateur competition and signed motion picture and radio contracts.

Former Maroons Will Play With Bulldogs

TORONTO, Ont., Jan. 9.—(C.P.)—After two days of practice with the team, Desse Roche, Paul Haynes and Al Huggins, three forwards secured from Montreal Maroons of the National League, will make their International Hockey League debut with the Bulldogs at Windsor to-night. When Herbie Mitchell's squad encounters Cleveland Indians.

It is the only game scheduled and gives the Windsorites a chance to reduce still further the lead of the Buffalo Bisons, who are coasting along at the top of the parade, boasting a four point margin over the Border City outfit.

The Bulldogs have an edge over Indians in the games played so far and aided by the Maroon reinforcements may be within two points of the Bisons when the final whistle blows.

Cleveland is tied for third place with Detroit and will try mightily to pull away from the Olympics who meet the league leaders to-morrow.

Hockey Notes.

Junior Pirates are advised to be on hand at the Sacred Heart rink Monday night from seven to eight when the team will hold a practise.

Choates Juniors will practise to-morrow from two to three at the Sacred Heart rink.

Fosters Bantams will hold their practise to-morrow afternoon from three to four at the Sacred Heart rink. All players are asked to be on hand.

Taxpayers of Tunbridge Wells, England, recently turned down the proposal to build a new town hall, by the decisive votes of 10,220 to 784.

Amalgamation of two spinning companies in Japan gives the new organization control of 15,846 looms, and makes it the largest company in the industry.

Campbell to Sail Wednesday for U.S.

LONDON, Jan. 9. — Captain Malcolm Campbell, British racing driver will sail for America next Wednesday on the Homeric with a new "Bluebird," said to be his most powerful racing machine. He will take the automobile to Daytona Beach where he will seek a speed above 231 miles an hour, the world's record.

His weird car has the center of balance off the center to the right.

FAST GAMES IN LEAGUE OPENER

St. Paul's Nose Out Knox 3-2 While George Street Wins 5-2.

SAINTS WIN OUT 1-0.

Two midget and two junior games lifted the lid for the Church Hockey League last night at All Saints rink. Hard ice kept the boys working fast, and they showed surprisingly good condition for their first games of the season. The line-ups were changed constantly to give the managers an idea of their material. As no O.H.A. or City League player is eligible for this league, there is a great field here for the development of future stars.

In the first midget game St. Paul's nosed out Knox 3-2. It was anybody's game right up to the final bell, with little to choose between the teams. These boys are all under 15 years.

George street midgets stepped out and took the big end of a 5-2 score from Mark Street. This game was pretty one-sided as the Mark Street team were on ice for the first time this year.

The juniors iced two fast teams in St. Andrew's and St. John's. Both sides started fast and kept the high speed up to the last, with St. John's squeezing out a 1-0 victory.

In the second junior contest Mark Street chalked up a 5-2 win over All Saints'. The winners looked the stronger team all the way through, and should have scored a few more. All Saints' showed lack of practice, playing too much individual hockey. These junior players are all under 19 years of age.

RIFLE CLUB HELD ITS FIRST SHOOT

Shooting Was Exceptionally Good—Conducted by the Rangers' Civilian Club.

McGRATH IS WINNER.

The Peterborough Rangers Civilian Rifle Club held its first shooting match last night at the Armouries, and considering the fact that some of the men had not handled a rifle since 1918, the shooting was exceptionally good.

The practice carried out consisted of each man firing fifteen rounds in groups of five, the object being to have as small a group as possible.

Dave Clements, whose eagle eye seemed to be working good, gave the winner, Jim McGrath, a hard run for first prize. Each prize-winner also receives a nice handicap which may not be so good. Next Thursday evening should show more improvement among the marksmen.

Following are the scores:

James P. McGrath	2.5
Dave Clements	2.9
Lt. J. Parsons	3.1
G. G. Eason	3.4
G. Rightmeyer	3.4
A. Russell	3.5
J. L. Welsh	4.0
B. C. Clark	4.3
A. Thomas	4.5
W. F. Robinson	4.7
Capt. E. Nicholls	5.1
A. McIlvena	5.2
F. Holling	6.1
R. Curry	6.4
William Simmons	6.9
W. Jefferies	7.6
H. Sullivan	7.8
Jack Loucks	12.5

CRICKET

The regular monthly social and smoker will be held, under the auspices of the Peterborough Cricket Club, at the home of A. B. Rhodes, 646 George Street, on Monday evening, January 12, at 8 o'clock. All members and friends are cordially invited to attend.

N.H.L. Games For Week.

Games for the week and probable winners set in caps:

Jan. 10—MONTREAL MAROONS at Philadelphia; TORONTO at Les Canadiens.

Jan. 11—CHICAGO at New York Rangers; BOSTON at Detroit.

Jan. 13—LES CANADIENS at Philadelphia; New York Rangers at BOSTON; Detroit at MONTREAL MAROONS; CHICAGO at New York Americans.

Jan. 15—Montreal Maroons at LES CANADIENS; TORONTO at New York Rangers; BOSTON at Chicago; New York Americans at BOSTON.

Regent

LAST TIMES TO-NIGHT

7 and 9 o'clock

That comedy bombshell

"Half Shot at Sunrise"

SATURDAY MONDAY TUESDAY

The strangest mystery drama ever screened

An All Star Cast. Helen Twelvetrees, Lilyan Tashman, Raymond Hackett, Jean Hersholt, Neil Hamilton. Thrills and chills to make the shivers creep up your spine. You'll scream with laughter and shake with excitement.

Special Children's Matinee--Sat. 2.30

Chapter 8 of new sound and talking serial

'The King of the Congo'

Coming Wednesday—

"Tol'able David"

The picture the world will remember

MOORE IS WINNER IN CUP ELIMINATION

See-saw Battle in First Game of District Cup Series.

The first game in the District Cup elimination series was played yesterday afternoon between two rinks skipped by Ira D. Moore and R. F. Downey. After a see-saw game Moore won out on the last end.

On Saturday afternoon a three-game series of six ends each, will be played commencing at 2 p.m. The players' names will be listed on the blackboard, as they enter the rink and the rinks will be drawn from that list. Prizes will be given to the winners, while a small admission fee will be charged.

Some of the choice comments heard around the Curling Club yesterday were:

Dr. Sutton has handed his entry to the secretary in the sweeping competition.

It would have been just too bad for Bill Taylor if "Wells" had made that last shot on the eleventh end.

That old alibi about slipping in the hack is gone. The hack blocks are in bays.

Geo. Green—with a lot of help—sent Jock Wiley home, talking to himself.

Some of our skips look nice wearing "Tams," others look nicer in "Derbys."

The results of last nights' schedule games were:

Henry	10	Sutton	12
Wiley	7	Green	12
Morrow	13	Fraser	7
Sedgewick	14	Dobbin	7
Oke	16	Mayneord	5
Howden	16	Donaldson	7

The schedule for to-night's games are as under:

Marshall vs. Westbrooke.

Kay vs. Medd.

Moore vs. Clegg.

Chenhall vs. Campbell.

Penrose vs. Martin.

Cairns vs. Fitzgerald.

Finland now has only about 10,000 unemployed.

Highway expenditures by the Cuban government in the last fiscal year were $1,000,000 greater than in the preceding 12 months.

Al. Sharpe

CAPITOL THEATRE BUILDING

Removal Sale

Many thanks to the citizens of Peterborough who have made my present store so inadequate that the above announcement is most necessary.

Our new location will be 326½ George Street (formerly Regent Tailors) and rather than pay for the removal of our present stock we have decided to give you the benefit by sacrificing every article in the store.

ANY SUIT OR OVERCOAT IN THE STORE!

SPECIAL $10.95 Each 12 Only, Suits

24.95

SPECIAL $10.95 Each 12 Only, Suits

Regularly $35 to $55

All these suits and coats were tailored to our own specifications, all satin lined and other hand tailored features. The price in most cases does not equal cost.

CAPS 98c each

ALL FURNISHINGS AT EQUAL REDUCTIONS

Terms during sale, Cash. All alterations extra

COME EARLY. SELECTION IS LIMITED STRICTLY TO PRESENT STOCK. NOTHING WILL BE REPLACED BEFORE REMOVAL.

AL. SHARPE

CAPITOL THEATRE BUILDING

LUSITANIA STORY VIVIDLY TOLD BY RISCA WILLIAMS

Survivor of Great Sea Disaster During War Relates Story of Sinking.

IN ST. PAUL'S CHURCH.

Mr. Williams Was Accompanied By Idris Hopkins in Musical Program.

The story of the sinking of the Lusitania, told in crisp, trenchant sentences by a survivor of that mighty holocaust of the World War, was a portion of the program of song and story and music that held the attention of nearly four hundred people in St. Paul's Presbyterian Church last night, when Risca Williams outlined briefly for his audience a word picture of that epic tragedy of the sea. The story hinted, rather than portrayed, the horrors of that day in May, 1915, when the proud mistress of the seas sank in eighteen minutes, her hull pierced by a torpedo from a German submarine.

Mr. Williams was assisted by Idris Hopkins, a pianist of great charm and ability, whose playing added a final interesting touch to the singing and the recital by Mr. Williams.

To the entertainment afforded by his graphic wording of the sinking of the mighty ship, Mr. Williams added the music of a very fine tenor-baritone voice. His selection of songs was charming. They included "The Deathless Army," a rousing war song; "I Picked a Flower," a dainty composition of his own, in which his command of pianissimo song was most noticeable; the jolly old "Skippers of St. Ives"; a trio that included "Vale," "Where My Caravan Has Rested," and the Welsh National Anthem, sung first in the Cymric, then in the English tongue, and finally "Land of Hope and Glory."

Mr. Hopkins' piano music made an artistic background of melody for the evening's entertainment. His playing, oddly enough, had the same quality of echoing sweetnes that was noticeable in Mr. Williams' softer passage of song. It was as if these two united to sing and play from a distance, their music seeming to be mellowed by a certain separation from the audience that was so near. Mr. Hopkins brings from his instrument a sweetly smooth, assured tone that is notable for a brittle brilliance and a lyric, singing atmosphere. It is artistic in the extreme.

Mr. Hopkins played Chopin's Polonaise Militaire, with its buoyant cadences; his own arrangement of "The Last Rose of Summer," and the Leschetizsky arrangement of the Sextette from "Lucia di Lammermoor," both illustrative in their dreamy softness of his manifest flair for music that is like a poem. He also played the well-known C sharp minor Prelude of Rachmaninoff, and the Miserere ("Ah Che le Morte") from Verdi's "Il Trovatore."

The Lusitania Story.

Risca Williams told the story of the sinking of the great ship, the event that brought the United States into the Great War and probably did more than any single other event of the time, to end the tragic conflict of nations.

Proud in the sureness of her invincibility, the mighty ship sailed out from New York on May 1st 1915, and, when within twelve miles of the Irish coast and forty miles from Queenstown, sank in eighteen minutes after a German submarine's torpedo struck her, taking to a watery grave 1,197 of 2,000 people on board. With a length of 790 feet and a beam of 88 feet, displacing 60,000 tons, and eating up 1,000 tons of coal a day, she was a mighty vessel.

She carried nine of the Welsh singers with her, Mr. Williams being one of the company, six of whom were saved after the disaster.

Picturing for his listeners the scene after the torpedo struck its death-dealing blow, the speaker drew for them a graphic scene. Struggling on the first-class deck, where they had rushed in a vain effort to seek for help, one thousand people attempted to get into two or there lifeboats, and, in the ensuing debacle, found themselves, struggling and shrieking, in the water. Mr. Williams recalled the picture of a young nurse who calmly went through her self-appointed task of fastening lifebelts on a group of little children, to ignore her own safety, and to be picked up lifeless later, sans the saving belt.

Sinking by the bow, the Lusitania dove to her grave on the ocean's bed, in a rush that took all surrounding life with it. Mr. Williams, after a mighty struggle in the water, found himself alone, floating on the surface near a lifeboat in which some fifteen people, two of them lifeless, were drifting on the sea. The cries of those in the water, he declared, were like nothing human, their dreadful wails reaching up to the sky like the shrieks of a band of lost souls.

To a waterlogged boat nearby, the men in this lifeboat were able to throw a towline that brought the survivors also in board the weighted lifeboat. One of the rescued was a woman whose head, almost submerged in water, was held up by the hair by one of the men in the little boat, in which the occupants, to buoy their spirits, were singing the well-known song of the time, "Tipperary." Led by the Welsh singers, the men in the other boat sang "Abide With Me."

Then came the horrors of the dead houses at Queenstown, where long rows of men, women, and little children lay waiting for identification by their maddened relatives.

Mr. Williams concluded his graphic recital with a stirring plea for efforts to bring about cessation of all warfare, and told his listeners that life at any price was sweet, when he recalled those moments on board that weighted lifeboat, when the green hills of Ireland in the distance seemed so very far away, and when, strangely enough for such a terror-wrought time, the mighty ship sailed alone, without a convoy, on those perilous waters.

The meeting, which was held under the auspices of the Men of St. Paul's, was opened with a characteristically-worded brief speech by the Rev. William Allan, introducing the artists of the evening and drawing attention to the very effective setting provided for the occasion. The reverent speaker also thanked M. B. Chenhall, A.R.C.O., who gave a short organ recital as a prelude to the program; the Heintzman Company, who loaned one of their fine pianos, the Canadian Department Stores for the furnishings of the platform, and Jordan Brothers, who loaned the handsome palms which were such an embellishment to the setting. The attractive arrangement was in the hands of Arnold Allan, who contrived a simple but effective background for the speaker and musicians by the use of a trio of modernistic black and white screens, some rich drapings, and several tall lighted floor lamps.

MILITARY CLOTHING SENT TO APSLEY R.C.

St. George's Sunday School Presents Pleasing Play on New Year's Day.

APSLEY, Jan. 9 (Examiner Correspondence)—The president of the Apsley Branch of the Red Cross Society has been notified by the Directors of the Ontario Division that a small quantity of military clothing supplied the Red Cross by the Federal Government has been alloted to the local Branch for the needy unemployed.

The allotment consists of ten pairs of drawers, ten undervests, ten pairs of demin trousers and ten pairs of socks. This will be distributed at the discretion of the Board, as soon as it is received.

Visits Hospital

Santa Claus visited the Red Cross Hospital last week, in the person of the nurse, Miss Knages and forty-four children, eleven years of age and under, accepted an invitation to meet him, each being presented with a gift as well as candy and oranges.

Presented Play

On New Year's Day, the scholars of St. George's Sunday School under the management of Mrs. Spence, produced a short Bible play, "The Finding of Moses." The scenery and costumes together with the performance were very pleasing.

This was followed by a novel feature. Scenes from the Nativity in Shadowgraphy, with the old Christmas hymns and carols being sung by the children between the scenes. The scholars were afterwards presented with gifts from the Christmas tree.

Mrs. George Taylor Heads Warsaw W.M.S.

WARSAW, Jan. 9 (Examiner Correspondence) — Mrs. George Taylor was elected president of the W.M.S. of the United Church at the annual meeting held on Tuesday in the Sunday School room.

After the opening excercises, the treasurer reported that the amodnt allotted to this branch, $150 has been reached, with a small amount in excess. The bale was sent in October. There is a membership of thirty-four, thirty ordinary members and four life members, twenty of the members using the systematic giving envelopes.

There are four groups and each aided in securing the alloament. No public entertainment was given to secure the funds.

Rev. J. W. Wilkinson conducted the election of officers and these are: first vice president, Mrs. Wilkinson; second vice president, Mrs. David Taylor; secretary, Mrs. W. Cooper; treasrer, Mrs. Arthur Edwards; corresponding secretary, Mrs. T. Cooper; Missionary Monthly secretary, Mrs. Uriah Payne; strangers' secretary, Mrs. W. S. Anderson; Associate Helpers' Secretary, Mrs. Digweed; press secretary, Mrs. David Miller; temperance secretary, Mrs. J. Sargent; literature secretary, Mrs. Digweed; expense fund secretary, Mrs. Anderson; pianist, Mrs. James Hawthorne.

Mrs. Taylor gave a few words of encouragement for the New Year, following which Rev. Mr. Winkinson sang "God Will take Care of You" and the Mizpah Benediction concluded the meeting. Arrangements for the Day of Prayer on February 20, were informally discussed at the close of the meeting.

More Enthusiastic

The young people attending the classes were more enthusiastic at the classes yesterday, the girls having an interesting lesson on foods in general and in particular; the uses of foods and the general constituents and what they supply to the body. Two more girls were present at this class.

The boys enjoyed a lesson on the conformation of soils and a lesson on the diseases of fowl.

In the afternoon all attended the lecture by Mr. Marston, who spoke on "The Prevention of Diseases in Poultry and the Feeding and Care of Turkeys and Chickens."

He advocated dry feed in hoppers and troughs always before the chickens. Plenty of milk and a little salt should always be given. A certain amount of green feed for both turkeys and chicks is good. Chicks should have a roost when eight days old. Mr. Marston killed and dressed a fowl. Many others besides the class members attended this lecture.

Relieve BACKACHE with

Will Preside

REV. R. T. RICHARDS, B.A., B.D. of Port Perry, president of the Bay of Quinte Conference Winter School which opens in Trinity United Church, Cobourg, on Monday of next week. Over 100 young people in the Conference will attend the school's sessions over which Rev. Mr. Richards will preside and which will ensue for the entire week.

PILE PAIN
Ends Right Away
"The very first time I used 'Soothe-Salva' it ended the itch and pain of my piles right away. Stopped swelling and bleeding. Piles now gone."—L.T. Sears. Quickest relief known. All druggists.

MARMORA CLUB VISITS TRENTON

St. Paul's Organization Put on Splendid Program of Songs and Music.

FINE ADDRESSES.

MARMORA, Jan. 9. (Examiner Correspondence).—Twenty-six members of the Men's Club of St. Paul's church ignored the cold weather of Wednesday evening to pay the return visit to the St. George's Men's Club at Trenton. Upon arrival at Canterbury Hall, a little warming up was needed and then came a jolly evening for both clubs.

After the singing of the National Anthem, President Weir of Trenton handed the meeting over to President Buskard of the visiting club who, following the giving of a felicitous message, announced that a program wuld be given by the Marmora men under the chairmanship of W. J. Cottrell.

The following program took exceedingly well with the audience.

Duett, Springtime in the Rockies, J. F. Baker and G. Woodhouse; address, Rev. A. B. Caldwell; violin solo, Hungarian song and dance, T. L. Jones; song, Someone is waiting at home sweet home, G. Woodhouse; address, W. R. Reynolds; comic song, I got mine, J. F. Baker; violin solo, Irish Medley, T. L. Jones; address, Rev. M. J. C. Levason; recitation, Uncle Josh buys an auto, J. Rice, Junior; song, On the road to Mandalay, L. R. Rundle; Violin solo, Benedictus, T. L. Jones.

At this juncture, President Weir again took charge. Among speakers called upon by him for short addresses were Major Lott, Rev. Percy Heywood, M.A., B.D., rector of St. George's chruch, Trenton, Reeve L. T. Neal of Marmora Township and Mr. J. North. The playing of vibro harp selections by Mr. Heal, organist of King Street United Church, Trenton, was much enjoyed by the gathering. Hawaiian music and old time fiddling also contributed to the evening's delights.

An appetizing lunch was served at the close.

CENTREETON

Mr. and Mrs. Wallace Fraser and Perce Fraser spent Sunday with Mr. and Mrs. Charles McKenzie, Lakeport.

Mr. and Mrs. Frank Birney and Master Clifford were guests of Mr. and Mrs. Albert Birney, Oak Heights.

Master James Baxter spent Tuesday at the home of his aunt, Mrs. F. Etcher.

Mr. and Mrs. James Honeywell, Castleton, spent Monday with Mr. and Mrs. Johnson McKenzie and Mr. Rice Honeywell.

Children's COUGHS

Mothers! Give your children a few Peps tablets to suck every day. Breathing the agreeable medicinal fumes given off by Peps is like breathing invigorating pine forest air. Peps soothe the throat and delicate air tubes, strengthen the chest and keep coughs, colds and bronchial troubles at bay. 25c. box.

PEPS
The Breathe-able Tablet

Warsaw Star Class Pupils Entertained

WARSAW, Jan. 9—(Examiner Correspondence-.—Mrs. George Taylor entertained the organized Star class boys and the Star class girls at her home on Monday evening. These two classes are organized separately, the boys and the girls, but work together as a group of which Mrs. Taylor is president, and Rufus Payne, secretary.

The officers elected by the girls are: Teacher, Mrs. George Taylor; president, Rita Robinson; vice-president, Cora Drain; secretary, Mabel McCauley; treasurer, Hannah Sharpe.

The officers elected by the boys are: Teacher, Rufus Payne; president, Ivan Payne; vice-president, Clarence Tedford; secretary, Will Robinson; treasurer, Kenneth Jakns.

The social committee is May Payne, Dorcas Lloyd, Hilda Farthing, Ivan Clements, Clarence Tedford, and Clarence Payne.

After the business was transacted a happy social hour was spent in music and games. Refreshments were served.

Elected last night at the inaugral social committee and will be in honor of Mr. and Mrs. McMillan.

HASTINGS

HASTINGS, Jan. 9 (Examiner Correspondence)—W. Flatman, convenor of the devotional committee, had charge of the Y.P.S. meeting of St Andrew's Church on Monday evening, when the following program was given: scriptural reading, Mrs. McMillan; solo, Mrs. Mouncy; reading, Daisy Graham; solo, Marjorie Dodd; reading, Mrs. Brown; duet, Mrs. Mouncy and Mr. Flatman; recitation, Madeline Little; reading, Frances Kennedy; an address, "The Supreme Need of the Age," was given by Mr. Flatman.

The meeting on Monday evening will be under the auspices of the

Cut Your Expenses!

The easiest way to cut expenses and save money this winter is to prevent sickness expense. Thousands of women are adopting the health habit of giving a mild laxative to every member of the family once a week. Thus preventing or checking colds, headaches, dizziness, biliousness, and constipation. NATURE'S REMEDY—NR—being safe, mild and all-vegetable, is ideal for this family use. Try it and save sickness expense. Only 25c.

NR Tonight — Tomorrow Alright.

Nature's Remedy
NR-TABLETS-NR

TUMS for the tummy! Quick relief for sour stomach, acid indigestion and heartburn. Tums are antacid. Only 10c.

JANUARY CLEARANCE SALE

There's a few more days before our stock-taking, during which we want to clear the shelves to as low a stock as possible to simplify the work of taking the inventory. To stimulate sales, we have reduced our already low prices to a degree that means substantial savings to our customers. Such remarkable values as these two samples fill the Store. Come and look them over.

Satin—Pure silk and rayon and silk mixture. 5 good colors, including black. 38 inches wide. Regular $1.69. Yard..... 89c

One Surprise Table, 39c Yard—Printed Tricochine, Brocaded Silk and Metallic Clôth. 36 inches wide. Sale price, yard..... 39c

Uptown Silk Shoppe
404 GEORGE STREET PHONE 3619

TILLIE THE TOILER — By Russ Westover

BRINGING UP FATHER — By George McManus

TOOTS AND CASPER — By Jimmy Murphy

DUMB DORA

Half-Price Sale of High-Class Jewelry, Watches, Clocks, Diamonds, China, Cut Glass, Etc., Etc.

Will commence on SATURDAY, JANUARY 10th, at 9 a.m.

Wainman Jewellers, 388 George St.

1/2 Price Sale

We have three beautiful Grandfather Chime Clocks which you can buy at exactly Half-Price.

Take advantage of this sale and save money.

This is our second Great Half-Price Sale, and people who took advantage of our previous sale certainly do not have to be reminded of the wonderful values they got.

We invite you to come in and look over our new stock. Pick out anything you may want and pay us just one-half of the regular price.

This is not a profit-making sale, but our idea is to raise cash and reduce our stock to make room for new goods.

This Sale does not include Nationally Advertised Goods.

WAINMAN JEWELLERS
388 GEORGE STREET - PETERBORO

1/2 Price Sale

Diamond Rings from $15.00 up you can buy at this sale from $7.50 up.

For instance, a Diamond Ring that we sell regularly for $50.00, you pay us only $25.00.

WANT AD. RATES

Cash 1 cent per word or figure per insertion.

If Charged 1½ cent per word or figure per insertion.

Phone We will call for your ad. and give you the cash rate. **1600**

CHARGES:

Card of Thanks	50c
In Memorium (up to 2 inches)	75c
Over two inches, per inch	50c
With black border, extra	25c
Birth Notice	50c
Death Notice	50c
Locals (Back Page) per inch	$1.00
Black Local (Back Page) per in.	$1.40

INDEX TO EXAMINER CLASSIFIED WANT ADS.

Agents Wanted	L
Boarders Wanted	F
Business Opportunities	K
Cottages, Summer Resort	T
Dressmaking	X
Employment Wanted	J
Female Help Wanted	H
Found	N
For Sale; General	A
To Rent: Houses and Apartments	B
General Notice	T
Livestock	O
Lost	M
Male Help Wanted	G
Pet Stock	W
Personal	R
Poultry For Sale and Eggs	P
Radio	I
Real Estate For Sale	D
Used Cars For Sale	S
Wanted: General	Q

a For Sale—General

DRY 16" MIXED SLAB WOOD, $5.00 Cord Delivered. 'Phone 16 ring 6, Warsaw. A. L. Payne. 12d-11-3612A

BONE DRY BODY HARDWOOD, $11.50 per Cord. No. 1 Hard Slabs, $10 75. Good Quality Mixed Wood, 90 per cent. Hard, $8.25. Dry Elm Furnace Wood, $8.25. Also Kindling, and the old favorite Scranton Coal and Hamilton By-product Coke. Parker & Sutherland. 'Phone 3296. 4d-8-3723A

IMPROVED QUEBEC HEATER WITH 12 lengths of pipe. 'Phone 1151. Cheap. 2d-8-3756A

OAK KITCHEN CABINET, $8. 387 Bolivar. 3d-9-3752A

COAL, WOOD, AND COKE — 'PHONE 2272. Ed. J. Metcalfe, 213 Antrim. 13d-2,5,7,9,13,15,17,19,21,23,27,29,31-4438A

FOR SALE—BABY CARRIAGE, IN good condition. Apply between 7 and 9 p.m. 222 London or phone 488F. 2d-9-A

SAW JACK FOR CAR. 'PHONE 1648J. 3d-9-3769A

ONE HEAVY ONE HORSE SLEIGH. James Innes, Port Hope Highway, near Sherbrooke Street. 2d-9-3775A

FIVE GOOD USED HIGH BACK CUTters. Albert Tinney, Cavan. 'Phone 201 ring 13. 3d-10-3762A

CABINET VICTROLA AND RECORDS, good condition; cheap. 513 King Street. 3d-9-3703A

SEE OUR 10c WINDOW THIS WEEK. Record Store. 3d-8-3753A

BEST QUALITY COAL AND CANADIAN Coke, also Dry Wood. Right Prices. Thompson's, 'Phone 2263. 12-10-3584A

A COAL OIL HEATER, A PAIR ARCH Curtains, A Lady's Cloth Coat, large size, 2 Black Dresses, large size, a good pair Goloshes, large size. 'Phone 1703. 2d-8-3767A

READ THE WANT ADS.

b For Rent—Houses and Apartments

PARTLY FURNISHED STEAM HEATed Apartment. Apply 687 George Street. 3d-8-3743B

LARGE FRONT ROOM FOR RENT, down stairs. 'Phone 322F. 3d-8-4545B

SEMI-APARTMENT, FURNISHED OR Unfurnished. Apply 168 Antrim. 6d-11-3740B

BRICK HOUSE, 465 DOWNIE STREET, all conveniences, Garage. Apply 487 King Street, or 'Phone 1031. Vacant 1st February. 3d-9-3770B

HEATED, FURNISHED HOUSEKEEPing Rooms, with or without Board. 'Phone 3256. 3d-9-3771B

WELL FURNISHED, WARM ROOM and Board, in private family; central. Phone 2106. 3d-8-3746B

FURNISHED FRONT BED-SITTINGroom, central. Phone 2168W. 3d-8-3754B

SEE! SMALL COTTAGE, CLEAN; light, water and plumbing; suitable for couple; central; rent $13. Apply 293 Dalhousie street. Phone 373. 3d-10-3772B

SMALL APARTMENT, MODERN, CENtral. Apply 1560W Mornings or 6 to 7.30 Evenings. 1d-8-3779B

LARGE FRONT ROOM, SUITABLE for Two, with or without Board. 'Phone 3299J. 356 Stewart. 3d-10-3786B

For Rent—General

GARAGES FOR RENT, CONVENIENTly situated in down town business district. Apply 437 George Street. d1f-C

d Real Estate

FOR SALE — 6 FIRST-CLASS BRICK Houses, all conveniences, hardwood floors; good locality; 2 North, 4 South. Apply 306 Burnham Street. 'Phone 1078F. 2d-9-3780D

FARM FOR SALE OR TO RENT — Lot 1, Con. 12, Township of Cavan—200 Acres, good woods and pasture; Comfortable House and good barn and outbuildings; situated near Bethany and Ida P.O., 10 miles from Peterborough. Will exchange for a House in Peterborough Apply A. E. Stratton, Review Office, Peterborough. 8mo.-Mar.15-4205D

f Boarders Wanted

ROOM AND BOARD. 265 HUNTER W. 3d-9-3760F

LARGE FRONT ROOM, SUITABLE able for Two or Married Couple. 'Phone 1051W. 3d-10-3760F

j Employment Wanted

YOUNG LADY, WITH SIX YEARS' experience as Clerk in Store, desires Position. 'Phone 1847. 3d-8-3771J

YOUNG MAN, AGE 20, DESIRES Farm Work or Teaming, experienced. Apply 283 Wolfe or 'phone 986 ring 13. 3d-8-3757J

h Help Wanted, Female

WANTED — MAID, SLEEP AT HOME preferred. Apply 606 Walkerfield. 3d-9-3733H

TWO EXPERIENCED MANGLING Girls for Laundry. Apply Victoria Laundry, Lindsay. 3d-9-3747H

WANTED — A WORKING HOUSEkeeper for family of one; no laundrying; give references. Apply to Miss A. Himes, c/o A. Mowat, 775 Water Street. 2d-8-4551H

i Radio

FOR SALE — TWO NEW PHILCO Baby Grand Radios. Seven Tubes, Screen Grid. Regular $95.00, for quick sale at $74.50. 541 Sherbrooke Street. 'Phone 1154W. 2d-8-3759I

FOR SALE — ELECTRIC RADIO, cheap for cash. 'Phone 740F. 3d-10-3792I

j Employment Wanted

CARPENTER WORK, DAY OR CONtract. Phone 2565J. 3d-10-3791J

m Lost

RONSON PERFUME ATOMIZER. Finder please 'phone 1245W. 2d15-2699M

BLACK MEMORANDUM BOOK, THIS Morning. D. Silvester, 'Phone 1981. Reward. 2d-7-3765M

CHILDREN'S PET BLACK WATER Spaniel, with white chest and feet. Answers to name "Bobbie." 'Phone 3512J. 1d-8-3780M

PARCEL, CONTAINING MUSIC BOOK. Finder please notify 253 Wolfe 2d-8-3758M

n Found

PARCEL, CONTAINING NECKTIES, on Christmas Eve. Finder may have same by paying for advertisement, and applying at Examiner. 3d-8-4533N

o Live Stock

FOR SALE — 24 DURHAM CALVES. Apply to Gordon Nichols, Selwyn. 4d-8-3698O

FOR SALE — ONE BROOD SOW AND 9 Pigs, 6 weeks old. Apply Ted Downs, No. 1, Ida. 3d-8-3737O

MOW OF MIXED HAY, WELL SAVED. 'Phone 7 ring 32, Ennismore. 2d-8-3762O

p Poultry

FOR SALE — 30 WHITE LEGHORN Hens, 1 year old. 'Phone 2241J. 3d-10-3785P

TURKEY TOMS, MAMMOTH BRONZE Yearlings, and Young Birds; well developed from imported 35-lb. stock Will improve any flock for size, vigor, and health. J. Stewart, R.R. No. 8. 'Phone 997 ring 4, Peterborough. 3d-8-4527P

q Wanted

QUALIFIED TEACHER FOR S.S. NO. 10, Marmora Township, Hastings County; small school. Salary, $750 to $800, according to experience. Charles Jones, Secretary, Marmora, Ont. 4d-9-4544Q

WANTED — WHITE ASH LOGS — straight, sound, live timber only. Twelve inches and up diameter. Lengths 7 to 8 feet or 13 to 16 feet. Apply for full particulars Peterborough Canoe Co. 6d-9-4507Q

WANTED —CEDAR BUSH OR CEDAR Poles. Apply W. H. Baker, 165 Dublin Street. 12d-14-3649Q

LIVE FOWL — BEST PRICES. S. Levine, 'Phone 2150. 36d-29-3717Q

WANTED — SECOND-HAND PAIR Boots and Skates, size 8, or Boots only. 'Phone 3296W. 2-9-3778Q

ROOM AND BOARD WANTED IN PRIvate family. Box 3783, Examiner. 2d-9-3783Q

Knighthood Opposed For Kingsford-Smith

MELBOURNE, Australia, Jan. 9.—The Exchange Telegram Agency claimed to have learned to-day that Premier Lang, Labor head of the New South Wales Government, had declined a request of the ex-Soldiers' League, to recommend Wing Commander Charles Kingsford Smith, transoceanic flier, for knighthood. His opposition to Labor policies was said to be the reason for the refusal.

MUST RETURN $10,000,000.

LIMA, Peru, January 8 (C.P.) — The National Sanctions Court today sentenced August B. Leguia, deposed president of Peru, and his three sons, to reimburse the national treasury $25,000 soles (approximately $10,000,000 at normal exchange) following a three months' investigation of their activities during the eleven years of the Leguia regime.

Declaring the craze to be dying, Portrush, Ireland, officials have refused to install a miniature golf course in the public recreation grounds.

q Wanted

WANTED — A GROCERY STORE, with or without Fixtures. Write stating all particulars, to Box 696, Examiner. 2d-9-3780Q

WANTED — USED LUMBER. ABOUT 3 Thousand Feet; must be cheap for cash. 'Phone 2565J. 3d-10-3790Q

GET-ACQUAINTED CLUB

FOR LADIES AND GENTLEMEN. BIG List (Free). Send for one. Box 100-DP, Detroit, Mich. 8d-6,13,20,27,9,16,23,30-3046R

s Used Cars for Sale

FOR SALE—McLAUGHLIN 7-PASsenger touring in good shape; suitable for truck. Phone 1021M. 3d-10-3778S

t General Notice

CHANCE FOR SOMEONE—SUIT MAN and Wife. See Taylor, London Lunch, 313 George Street. 6d-3-3665T

'PHONE S. EPHGRAVE, 1849 — DEcorating, Painting, Remodelling, Hardwood Floors. 6d-8-3659T

RUBBER STAMPS

RUBBER STAMPS Of ALL KINDS Leave you order with The Examiner if you can't call, phone 1000. d1f-2249

Belmont Township, Dec. 10, 1930.

To Mr. Alex McLaughlin,
Belmont Township,
R.R. No. 8,
Havelock, Ont.

Dear Sir:

I desire to express regret that I should have in any way slandered your good name by mentioning your name in connection with an overcoat said to have been stolen.

I unreservedly withdraw anything I may have said that reflects upon your good name and ask you to accept this apology as an expression of regret.

1d-8-3774T JOHN CURTIS.

GEORGE ST. AID HAS GOOD YEAR

Annual Reports Are Read By Various Committee Chairmen.

COMMITTEES APPOINTED.

The first meeting of the New Year of the Ladies' Aid Society of George Street United Church was held in the board room yesterday afternoon with a very large attendance. The President, Mrs. W. P. Hetherington, presided and opened the meeting with prayer, after which she expressed her delight at the splendid attendance.

Mrs. E. E. Harvey took charge of the Devotional Exercises and gave a splendid talk on prayer, after which Miss E. Higgins led in prayer. Mrs. J. B. Nelson and Miss Pearl Carruthers sang a beautiful duet accompanied by Mrs. D. Howat.

The secretary, Mrs. G. C. Staples, gave a very concise report of the last meeting, and Mrs. S. Oke the financial report. The members of the standing committee submitted their monthly reports and then their yearly reports, showing great activity and success in all departments. Mrs. J. Stubbs, convenor of the sick and visiting committee, reported seventy-two calls made during December by her and her assistants and a total of 781 calls made on sick shut-ins and strangers during the year.

Miss E. Higgins, for the Look-out committee, reported 135 calls made during the year.

Mrs. B. Shortly, for the Cupboard Committee, reported table linen, towels and dishes purchased during the year, and everything in first-class condition.

Mrs. Long, convenor of Christmas cheer baskets, reported on number sent out, and on behalf of the committee, thanked all who had assisted the Sunday Schools "White Gift," the church collection and the supplies donated made it possible to send out a large number of very fine baskets.

Mrs. E. Bartlett, convenor of the Decoration Committee, reported on the special occasions at which the Church had been decorated.

Miss Morrow gave the yearly report of the number of bouquets and plants sent out.

Mrs. T. Mark, convenor of the Social committee, gave the yearly report of their activities. They had served refreshments on a number of special occasions and taken charge of the Christmas Fair supper.

The congregational meeting was announced for Wednesday evening, January 28th, when the social committee will be in charge of refreshments.

Miss M. Elliott, corresponding secretary, read a number of letters of thanks from those who had received plants for Christmas and flowers during illness.

Convenors of committees for year 1931 were appointed: Mrs. E. E. Harvey, devotional, assisted by Mrs. S. R. Armstrong, Mrs. J. E. J. Millyard, Mrs. E. W. Coon and Mrs. R. Parnell. Sick and Visiting: Mrs. J. Stubbs and Mrs. P. Hagerman. Parsonage: Mrs. H. M. Yelland. Look-out: Miss E. Higgins. Cupboard: Mrs. O. G. Gray and Mrs. J. Tinney. Flower Convenor: Miss Morrow. Decorating: Mrs. T. Mark. Program: Mrs. H. Foote. Social: Mrs. J. M. Fanning. The President announced that the February meeting would take the form of a Rally meeting when every member was urged to be present and bring a new member. At this meeting tea will be served and a social hour enjoyed.

The meeting closed with a hymn and repeating the Mizpah Benediction in unison.

Hold Posts In New Organization

J. Houston Wilson (left), Toronto, elected secretary of Canadian Chemical Association, newly-organized national federation of Canadian chemists and chemical industrials, at Ottawa. J. R. Donald (right), elected first president.—Photo of J. H. Wilson by Editorial Services.

INDIAN OFFICERS TRAINING SCHOOL

(Continued from Page 1)

dia. The establishment of a Sandhurst would not prevent the continuance of the existing scheme by which a number of Indians could attend Sandhurst in England.

Sir Mahommad Ismail, Premier of Mysore, welcomed the decision with regard to the establishment of an Indian Sandhurst but did not think the complete elimination of the British officer in India was desirable even if practicable. He preferred fixing a percentage of Indian officers which could be increased in the light of experience.

To permit preparation of resolutions and the drafting of reports no further conference proceedings are planned until Monday.

Because private owners in British Malaya are sacrificing their automobiles, the sale of used cars is almost as large as that of new machines.

THE OUNCE OF PREVENTION

The old saying that an ounce of prevention is worth a pound of cure has no truer application than in the case of fire.

Carefulness costs nothing, yet thousands of dollars are saved every day, for instance, by the matches that are not thrown away while burning.

Every child should be taught to recognize and appreciate the dangers that lie in all exposed flames.

Of the ten thousand annual deaths by fire in the United States, one-third are children under ten years of age.

HILL, WEDDELL & HILLS
134 HUNTER STREET WEST
PETERBOROUGH ONTARIO
Telephone 14. Established 1883.

CERTIFIED

USED CARS

5 VALUES UNEQUALLED ANYWHERE IN THE MARKET

DURANT SIX COACH—
1929—Practically as good as new (certified) **$675**

DURANT FOUR SEDAN—
1929—A good family car (certified) **$650**

DURANT COUPE—
1929—In splendid condition (certified). **$575**

PONTIAC COUPE—
A good serviceable car (certified) **$395**

STUDEBAKER SEDAN—
Good for many thousands of miles and certified **$350**

CERTIFIED MEANS
—Prices Marked in Plain Figures
—30-Day Guarantee
—5-Day Driving Trial

Selkirk & Elliott
PHONE 98 - 171-175 HUNTER

DAVIS-THOMPSON COMPANY, LTD.

Insurance and General Agency.
433 GEORGE STREET - PHONE 40

Start a Savings Account

A Bank Book with a good balance on the right side is a Great Asset.

Get your Savings Bank Book here to-day and deposit regularly out of your earnings.

FOUR PER CENT Paid on Deposits

The Toronto Savings and Loan Co
435-437 George Street

Office Hours: 9 a.m. to 4 p.m. Open Saturdays Until 9 p.m.

THE BEASTS OF TARZAN No. 41 (Metropolitan Newspaper Feature Service, Inc.) By Edgar Rice Burroughs

With a gasp of terror, Jane clasped the stricken infant closer, turned and fled up the trail. Far behind came the shouting of men and the sound of shots. She knew the Swede had met the Russian! There was no time to be lost! A half hour later she stumbled, exhausted, into a little thatched village. Quickly she was surrounded by a swarm of eager, curious, excited natives.

They asked a hundred questions, no one of which she could understand. Pointing fearfully at the piteously wailing baby, she repeated over and over, "Fever—fever." A young woman now seemed to sense her trouble and took her to a hut, where the witch doctor came. He boiled a zebra's tail, made weird passes, and mumbled strange incantations. The women sat about moaning and wailing.

It must have been nearly midnight when she became aware of a commotion in the village. Presently footsteps approached the hut in which she sat before a fire, with the baby that now lay very still in her lap. She looked at the little face, with fear-haunted eyes. The footsteps she had heard without the hut halted before the door and she was conscious of a strangely familiar voice speaking without

And now she was aware that someone had entered. One of the women threw a fagot upon the dying embers, which, with a sudden flare, lighted up the interior. The blaze disclosed to Jane's horrified gaze that the baby was lifeless! Over the silence broke the hideous wailing of the women. In her misery, Jane heard her name spoken. Startled, she raised her eyes—and beheld the evil visage of Nikolas Rokoff.

FEB. FURNITURE SALE
OPENS TO-MORROW

25 TO 35% OFF Entire Stock

Home Furnishing Co.
208 CHARLOTTE

Marino's Beauty Parlor
Manicuring, Marcelling, Finger Waving, Facial, Scalp and Oil Treatments; also, Electrolysis for permanent removal of superfluous hair. Experienced operator.
Appointments, Phone 1963.
W. and F., 3 mos.

UNSIGHTLY HAIRS
Permanently removed by Electrolysis. Dermatologist. Formerly of Hiscott Institute. Expert Facial and Scalp Massage. Skin Diseases successfully treated.—Anne Graham Logan, 201 Brock St. Phone 3102 for appointments.
m.w.f

CLEARING SALE
of used
Square Pianos
At Heintzman Hall

Only **$15.00** Each
Delivered
Call 258 and get first choice
HEINTZMAN HALL
Cor. Hunter and George

Wreaths
THAT LAST.
For those who wish to pay respect to their departed loved ones at this time, we have a most attractive display of Wreaths made up of prepared leaves and flowers that maintain their beauty in spite of storms and cold.
They are made at a price to suit everyone, ranging from
75c up.
See this special display at the store.
Peterboro Floral Co.
347 GEORGE ST. PHONE 1295.
Greenhouse: 436 WATER ST.
PHONE 456-W.

LOCALS

COAL AND WOOD
Hardwood slabs $4.00 per ½ cord; mixed wood $4.00; bone dry mixed slabs $2.75. Baker's. Phone 676. 165 Dublin St. 15d-15-3622

HARDWOOD
Bone dry Body Hardwood, cut 12 inches at $12.00 per cord. Alfred McDonald Lumber Co., Ltd. Phone 176. 12d, 9, 4400

LIKE EVERYTHING ELSE
If you want quality you must pay the price. Quality and economy are represented in both Coal and Wood purchased from Sanitary Ice Supply and costs no more. 'Phone 147. dtf.

NOTICE.
The Annual Meeting of the Apsley Agricultural Society will be held in the Parish Hall on Tuesday, January 20th, at 7.30 p.m.—V. Windsor, President. 3d-99-4552

WOMEN'S MUSIC CLUB
Will meet in Hall of Conservatory of Music, on Wednesday Evening, January 14, at 8.15 o'clock, when a Recital will be given by Dorothy Allan Park. Members please note change of time and date. Non-members 50c. 1d-8-4565

"LAZY BOB PARKINS,"
A drama in 3 acts, will be presented by Selwyn Dramatic Club on Thursday evening, Jan. 15 at 8 o'clock, in the hall at Selwyn. 3d-5-9-13-4504.

WEEK OF PRAYER.
In connection with the Week of Prayer, the Rev. A. E. Thornley, of Mark Street Church, will preach in St. James' Church This Evening at 8 o'clock. All are welcome. 1d-8-4563

To the Electors of Burleigh & Anstruther

Although defeated at the recent election I wish to extend my sincere thanks to all those who so heartily supported me.
Respectfully Yours,
ROY BROWN

He Will Tell You
The man who has used Old Companies Coal can assure you of its superior qualities. If that is not sufficient, get a trial order and be convinced.
FITZGERALD & CO.
255 McDonnel St.
Phone 2916
6d-14

Trade In Watch Sale
If you have a Watch that is not giving satisfaction or an old one that you are not able to use, bring it in and let us see it.
We are offering a real good allowance for your old watch on a new watch.
No matter how badly broken it is, we will allow you a fair deal.
These new Watches are of newest designs and popular makes and at moderate prices.
They include both Ladies' and Gents' Wrist or Pocket Watches in White or Green Gold.
Bring your old watches in and let us see them.
WARNE BROS.
DIAMOND HALL
Phone 880 349 George St.

LADIES' HATS $1, $2, AND $5.
On Sale at Olga Haskill's, Bank of Toronto Building, George and Hunter Streets. 1d-8-4567

ST. PAUL'S CHURCH CHOIR.
Practice at 7.45 to-night. Every member please be on hand.

EXTRA DRY WOOD
Heavy hardwood slabs, mixed slabs and hemlock slabs, cut 12 inches. Phone 96, McCarthy and Johnston. 10d—MWF, Jan 26-4477

JOIN THE "Y" GYM.
Campaign for new members. Health through exercise and recreation. Classes in Gymnastics and Dancing for Babies, Juniors, Seniors and Ladies. Special rates for balance of season, January to May. Y.W.C.A. Join Now. 1d-8-4568

NOTICE.
This is to notify the public that J. E. A. Fitzgerald, coal and wood merchant, 253 Hunter street, is not the Fitzgerald & Co., so when you wish to place an order for fuel with him be sure and phone 111 or call at office, 253 Hunter street. 12d-20-4559

AUCTION SALE
Household Furnishings of the late Mrs. Annie Robinson, at Bridgenorth, Wednesday, January 14, 1931, at 1 p.m. The Property will also be offered for Sale at 2 p.m., subject to reserve bid, terms made known at Sale. For further particulars re Property, 'phone G. E. Robinson, 831—4-1. One Set of Heavy Sleighs and some Harness will also be offered. Terms cash. — R. H. Alford, Auctioneer. 3d-9,12-3777

LAWRIE SUPPORTS CHINA SILVER LOAN

NEW YORK, Jan. 9 (C.P.).—While banking circles were keenly interested in reports from Washington and Ottawa of discussions of plans to extend an international silver loan to China, the price of the metal continued to sink to still lower levels today.

Bar silver in New York was quoted at 28½ cents an ounce, off ¼ of a cent since yesterday.

Wall Street was particularly interested in a report by H. N. Lawrie, Washington economist, urging the Federal Government to take the iniative in international action to support silver and restore the purchasing power of the Far East, which uses that metal for monetary purposes. It is felt in banking circles that restoration of Far Eastern purchasing power would go far toward bringing world consumption of such commodities as cotton and wheat into balance with production, and prove an important step in the restoration of world prosperity.

GRANDMOTHER'S CHAIR
Would some kind citizen like to donate an armchair for an old lady of eighty-two years of age?

CARD OF THANKS.
The Family of the late Mrs. Annie Robinson wish to thank their friends and neighbors for kindness and sympathy during their mother's illness and at the time of her death.

REGRETS LOSS OF MEN.
ROME, Jan. 8 (C.P.).—In a message to Premier Mussolini to-day, General Italo Balbo, who led his air armada across the Atlantic from Africa to Brazil, expressed regret for the loss of five of his men, but characterized the flight itself as an achievement in human progress.

JANUARY CLEARANCE SALE
One mahogany case Player Piano in first class condition, regular price $1,150.00; on sale Saturday only, $295.00. Upright Piano, full modern, one of the best makes; a real bargain for some one. Call and see it.
One only Victor Combination Radio and Orthophonic in first class condition; was $990.00; will be sold at a very low price. Terms if desired. One table model Electric Radio, fully guaranteed; complete for Saturday, $74.50. E. V. Warne, 325 George Street, Peterborough, Ont.

DIED
FARLEY.—Suddenly, at his home, Burling street, Chicago, Ill., Dec. 23, 1930, John Farley, beloved husband of Annie Wall. Interment in Chicago.

WALTON.—Word was received to-day that the death occurred in Kalispell, Montana, on Wednesday, Jan. 7 of J. L. Walton. He leaves to mourn his loss, his wife, two brothers and one sister. Mr. Walton is brother-in-law of the Misses Davidson, Water street, Peterboro. The funeral will be held on Friday, Jan. 9, at Grand Forks, N.D.

156-Year-Old Turk Visiting U. S. Flops To Tune of $8,000 as a Fortune Maker

NEW YORK, January 9 (C.P.). — Affairs of Zaro Agha, the old Turk, are in the red. So far he's a total loss of $8,000.

He came here months ago from Constantinople to stimulate the interests of science in his longevity, improve Turko-American relations and pick a few shekels from the golden bushes.

The news films made him pose, specialists X-rayed him, and the public rubbered its fill — without admission. That for a man whose passport shows him to be 156 years old.

"I am the man who has to pay the $8,000," says Asin Redvan, his manager, "but I am charging it up to improved Turko-American relations and forgetting it."

Agha is writing his memoirs, but the book isn't coming along very fast, says Redvan, what with Agha taking time out for heavy meals and dashing off to the movies. He is crazy about pie candy.

He will return to Turkey as soon as his writing is finished.

Rescued Five

Bobby Pepler, aged 13, of London, Ont., to whose credit is attributed five rescues of boys and girls from drowning since last midsummer, and which cases will be investigated by city council with a view to asking Royal Humane Society's recognition of acts.

SOVIET FINANCES ON FIRM FOOTING

Commissar Grinko Claims Reserve of Billion and Half Rubles Piled Up.

NO PAPER MONEY ISSUE.

MOSCOW, U.S.S.R., January 9 (C.P.). — Soviet Russia's current income is in excess of operating expenses, Gregory Grinko, Commissar of Finance, reported to the Central Executive Committee of the Communist Party to-day, and the state has been able to establish a reserve of a billion and a half rubles (the ruble is nominally worth fifty cents).

"Our 1931 financial program," he said, "not only does not contemplate the issue of any paper money, a matter about which our enemies abroad are so fond of talking, but on the contrary we can see our income surpassing our expenses."

Reports abroad of a financial crisis in the Soviet Republic were laughable, he said, asserting that "bourgeois observers" are unable to understand "conditions of Soviet economy under which distribution of material resources is conducted through an organized centralized system."

"How can anyone speak of inflation," he demanded, "when prices of manufactured articles for the overwhelming majority of the consuming masses remain practically unchanged?"

The 1931 financial program, he said, contemplates an income of 31,750,000,000 rubles and expenditures of $30,200,000,000. About 42 per cent. of the total income will be derived from such socialistic organizations as the Soviet industries and the collective state farms, 35 per cent. from direct taxation, 12 per cent. from voluntary contributions by the people through bond purchases.

LATITUDE AND LONGITUDE
Observations for latitude and longitude are being taken each year by officers of the Topographical Survey, Department of the Interior, for the purpose of accurately locating natural features of topography within the limits of various map sheets of the National Topographic Series. These observations serve to fixe control points for plotting aerial photographs.

New Outbreak Looms In British Industry

LONDON, January 8 (C.P.). — British industry, already disturbed by disputes in the coal mines and cotton factories, encountered still another serious difficulty to-day as a deadlock threatened in the boot and shoe trade.

Employers and workers in this field were to meet to-day to discuss disagreements over working hours and wages. The union wants a minimum wage of $15.00 a week and the manufacturers have countered with a demand for a $13.00 wage. The present scale is $14.00.

The workers want a five-day week and the employers base their demand for a wage cut on depression which they attribute to foreign competition.

MAIN STREET TOPICS

Jabs and Jottings as Picked Up by an Examiner Reporter

MEETING TO-NIGHT
An urgent request is being made to all active distributing organizations and relief societies in the city to send two representatives to the meeting of the Volunteer Relief organization which is called for eight o'clock this (Friday) evening in the City Council Chamber. This meeting is being held for the purpose of actively organizing the relief agencies of the city into a band united to do their utmost to help in the present situation, when unemployment has decimated the resources of many homes.

PRESENTATION TO LADY WILLINGDON.
The women in the Dominion of Canada are planning a presentation to Lady Willingdon, wife of Canada's Governor-General before she leaves with her husband to take up their new post in India. An appeal has been made to the women of Peterborough to help, and any who wish to contribute can send their donations to Lady Borden in Ottawa, who is the general treasurer, or to Mrs. George S. Henry in Toronto, the wife of Ontario's Premier. Contributions must be in by Monday, January 12, as the Viceregal party leaves Canada on the 17th.

LEGION DOING GREAT WORK
One of the particulary busy persons this season, as well as other years, in the distribution of relief and in looking after those in need, is the president of the Canadian Legion, James Abraham, who is especially active in this type of work. As well as looking after ex-soldiers and their dependents, the Legion reaches out through its president to many other disabled homes of the city.
The Ladies' Auxiliary to the Legion also does yeoman service, with its busy and active president, Mrs. Joseph Mills, as the guiding spirit of the splendid work done in so many homes.

CLOTHING NEEDED.
Clothing is urgently needed for several small children: a boy of ten (wants an overcoat), boy of twelve (any clothing), and small girls of from five to ten years of age.

RADIO SERVICE

I have received recently numerous letters on this subject, and, as it is a matter of general interest, I am taking the liberty, by this means, of acknowledging these communications and to express my thanks to my correspondents for giving me the benefit of their views on the subject.

I may add that in every instance these letters express the view that present conditions are satisfactory and that the writers are opposed to the suggested Government ownership of the distributing stations.

E. A. PECK.

I wish to thank all who gave me their support at the recent Election, and will serve them to the best of my ability.

Fred. Armstrong.

250 Lbs. Dairy Butter, Choice, 27c lb.

24 Lbs. Flour	55c
3 Lbs. Prunes	25c
3 Lbs. Figs	25c
5 Lbs. White Beans	25c
10 Lbs. Rolled Oats	35c
10 Lbs. Onions	25c
3 Lbs. Rice	25c
5 Lbs. Graham Flour	25c
3 Tins Classic Cleanser (Bring Coupons here)	25c
4 Bars Infant's Delight Soap	25c
4 Bars Lifebuoy Soap	25c
3 Tins Tomatoes	29c
3 Tins Peas	25c
2 Tins Special Pineapple	25c
5-Lb. Pail White Honey	50c
Turnips and Carrots, peck	19c
White Star Potatoes, choice, bag	$1.89
Oranges, sweet, seedless, 7 dozen	$1.00
Oranges, extra large, dozen	29c
8 Rolls Toilet Paper	25c
Cabbage, each	5c
98 Lbs. Bread Flour, Blossom of Canada, guarantee on every bag	$2.98
Bread, Large Loaf	10c

ALLEN'S
Corner George and Sherbrooke
Phone 2445.

SKATING WITH BAND
Good Ice
ALL SAINTS' RINK
Corner Monaghan Road and Bolivar
Skating Saturday Without Band
For Hockey Reservations Phone 2686j

SPECIAL MEALS 40c
(DINNER AND SUPPER)
For Your Lunches, Hot Drinks, Ice Cream Sodas and Sundaes at All Hours, Try the
MARATHON CAFE
231 GEORGE ST. Next to Bank of Nova Scotia

SACRED HEART RINK
BAND TO-NIGHT.
GOOD ICE.
HOCKEY ENGAGEMENTS PHONE 3015-W.

FREE
1 TIN OF CLASSIC CLEANSER
With your Coupon.

Head Lettuce, 3 for	25c	Honey, 5-lb. pail	45c
Oranges, 2 dozen for	35c	Honey, 2-lb. glass jar	35c
Quick Naptha Soap Flakes, large pkg.	18c	Choice Shoulder Roast Beef	20c
P. & G. Soap, 5 bars	19c	Meatty Pot Roasts, lb.	17c
Fair Sex Toilet Soap, 4 bars	25c	Lean Boiling Beef, lb.	15c
Spring Clothes Pins, 3 doz.	15c	Fresh Picnic Hams, lb.	19c
Sliced Pineapple, large size cans, 2 for	29c	Legs of Pork, half or whole	23c
3 Cans of Peas	25c	Fresh Lean Butts, lb.	25c
2 Cans Tomatoes, fancy quality	25c	Legs of Fresh Young Lamb	30c
2 Cans of Corn	25c	Loins of Lamb, lb.	29c
Aylmer String Beans, can	20c	Gunn's Choice Bacon, sliced	35c
Barley Malt Syrup, 2½-lb. cans	55c	C.P.C. Pickleback, sliced, lb.	35c
Bottle Caps, lb.	30c	Peameal Rolls, lb.	23c
Quaker Corn Flakes, 3 pkgs.	25c	Smoked Picnic Hams, lb.	23c
10 Lbs. Sugar, Redpath	55c	Swift's Circle S Hams, lb.	28c
2 Cans Pork and Beans	19c	Dumart's Smoked Hams, half or whole, lb.	28c
Dates, 2 lbs.	19c	Pork Sausage, small link, lb.	22c
Jelly Powders, 4 pkgs.	25c	2 Lbs. Pure Lard	35c
Storage Eggs, doz.	30c	Choice Chickens, 3½ to 4½ lbs., lb.	30c
Prunes, large, fancy, 2 lbs.	35c	Milk-fed Chickens, choice, 5 to 7-lb. average, lb.	35c

P.J. HARRISON
'PHONE 725 - 2118

MEAT SPECIALS
FOR SATURDAY
Values so many people look forward to week by week as real treats, both in quality and price.

Boneless Rolled Corn Beef
15c to 20c lb.
According to Cut.

Round Steak, lb. - 25c
Breakfast Bacon, lb. - 29c
(Sugar Cured and Machine Sliced)
Best Shoulder Roasts Beef 18c and 15c
Boneless Rump Roasts Beef - 25c
Shoulder Roast Pork, - 20c
(Lean Cuts)
WE DELIVER ANYWHERE.
JOPLING'S
340 GEORGE ST. - PHONES 254-255

CANNED PUMPKIN Large Tin	10c	Large Size 25c / Small Each 10c		FRESH PORK CUTS	
BROOMS Well Made, 5 String—Special	39c			PICNIC HAMS Medium Size, Lb.	18c
GREEN GAGES Size 2 Tin—Special	15c			LEAN BUTTS Cut Any Size, Lb.	24c
TOILET PAPER Good Quality, 9 Rolls	25c			FRESH TRIMMED LOINS Cut Any Size, Lb.	25c
HAWES' FLOOR WAX 1-Lb. Tin	43c			POT ROAST Tender Beef, Lb.	15c
LEMON OIL Splendid Polish, Reg. 25c Btle.,	19c			PRIME RIBS (Boned & Rolled) Extra Quality Beef, Lb.	28c
SPY APPLES Fair Quality, Saturday, Peck	40c	Medium Size Saturday Special 2 for	25c		

Creamery Butter, fresh churned, 35c | New Laid Eggs, Firsts, dozen 33c

Redeem your Coupons at our Store We have it

SHORTENING, Domestic Brand, 2 lbs 29c
PURE LARD, Bulk, 2 lbs. 33c
ORANGE MARMALADE, Large 40-oz. Sealer . 29c
PASTRY FLOUR, 24-lb. Bag, Delight, Saxon, Nevada 65c

SLICK HAND CLEANER . . . . . 3 Tins 29c
LA BELLE CASTILE Long Bar, Special 2 Bars 25c

P. & G. White Naptha	6 for 25c	Shaker Salt, pkg.	10c	Sieve 4 Peas	3 tins 25c
Libby's Sauer Kraut, tin	16c	Shino Stove Pipe Enamel, bottle	22c	Firm Head Lettuce, each	10c
Clark's Pork & Beans	2 for 25c	Sour Mixed Pickles, large 30-oz. bottle	37c	Fine Quality Grapes, lb.	20c
Seedless Raisins	2 for 25c	Maple Syrup, bulk, quart	75c	Sweet Potatoes	3 lbs. 25c

SPECIAL SATURDAY—PLATE RIB STEWING BEEF, lb. 12c

F. & G. MARKETS

PROBABILITIES.
Moderate south-westerly winds; fair and mild to-day and most of Sunday.

The Evening Examiner

HOME EDITION

IF IT WILL HELP PETERBOROUGH AND DISTRICT, THE EXAMINER IS FOR IT.

VOL. LXVI., No. 8 — PETERBOROUGH, ONTARIO, CANADA, SATURDAY, JANUARY 10, 1931 — PRICE THREE CENTS

DUNDAS AND SMITH BOTH PLEAD GUILTY

John Clarke County Council Veteran Retires

VETERAN REEVE SERVED COUNTY FOURTEEN YEARS

Austin Jackson Takes Place of Mr. Clark as Reeve of Galway and Cavendish.

SPOKESMAN OF THE NORTH.

Outstanding Administrator and Active Promoter of Galway's Fair.

With his retirement from the Reeveship of Galway and Cavendish Townships, John Clarke concludes his long, continuous term of fourteen years' membership in Peterborough County Council.

According to scanty news from the Kinmount section of the county, up in the north-west corner, Mr. Clarke voluntarily retired from the field, making way for his municipal sponsor and successor, the new Reeve, Austin Jackson, who was elected by acclamation. It is understood that Mr. Clarke was originally nominated for the Council of Chandos and its Reeveship by Mr. Jackson, and as the years merged into the long span that has made Mr. Clarke the dean of the County Council there seems to have been a gentlemen's agreement that the position would devolve to Mr. Jackson whenever he wished to assume it, and of course with the approval of the ratepayers of that municipality.

Retirement Regretted.

Such is the substance of the reports that have come through from Chandos since nomination day, and while every one of Mr. Clarke's friends in the city and district will endorse his motives, and will have a higher opinion of him, if possible, than ever, his retirement is deeply regretted. He was one of the most amiable and popular members of the County Council during the last twenty and perhaps thirty years. Not since the passing of the late "Bob" Shaw, as Reeve of Harvey Township, from the County's forum has there been the same keen sense of loss in the intangible element of personality as that which has been felt and expressed since Mr. Clarke's retirement became known. It is true that other estimable Reeves have come and gone during these last fourteen years. Some of them were at least the peers of Mr. Clarke in their knowledge and practice of municipal affairs. Their responsibilities had been heavier and their experience more concentrated, and they merited no subordinate place in any public estimation of their service. But there has always been a warmth of heart and a rich vein of friendliness in John Clarke's character that won the affection of his associates just as his prudent advice and his dependability in the discussion and transaction of the County's

(Continued on Page 14.)

Veteran Retires

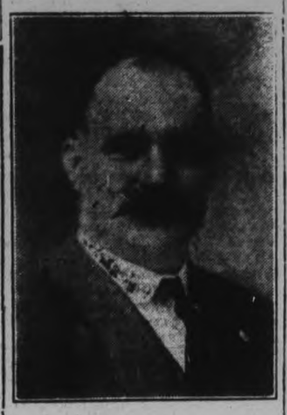

JOHN CLARKE

Veteran reeve of Galway and Cavendish who retired from the reeveship of his township at the end of the year. Mr. Clarke has been a most valuable member of the Peterborough County Council for the past 14 years.

25,000 WEAVERS ARE LOCKED OUT

Owners' Threat That Mills Would Close Fully Lived Up to in Connton Area.

5-000 ON STRIKE.

BURNLEY, Eng., Jan. 10 (C.P.).—Twenty-five thousand weavers in the Connton textile industry were locked out this morning by ninety per cent. of the mill owners, carrying out the owners' threat that the mills would be closed unless 5,000 men who struck earlier in the week returned to their jobs by to-day.

The lockout was an organized action on the part of the employers and it appeared unlikely that any of the mills involved would re-open individually, although two large mills not affiliated with the owners' organization continued in operation.

The textile dispute arose from the weavers' refusal to accept the mill owners' demand that each man now operating four looms take over eight. There were fears that the difficulties with the weavers would spread throughout the industry, affecting 250,000 weavers and as many spinners.

JOHN R. COOKE MOST PROBABLE HYDRO CHAIRMAN

If Appointed Would Resign Seat in Legislature After Session.

Represents North Hastings.

William H. Ireland, West Hastings, Expected to be Taken Into Cabinet.

TORONTO, Ont., Jan. 10.—Simultaneous with the announcement by C. A. Magrath of his retirement from the chairmanship of the Ontario Hydro-Electric Power Commission, Premier George S. Henry stated he had received a letter from Mr. Magrath, asking to be relieved of his duties.

Premier Henry gave no inkling as to when the Government would act in the matter but intimated it would be soon. A successor to Mr. Magrath has not yet been chosen but the name of Hon. J. R. Cooke, Minister without portfolio in the Ontario Cabinet and present vice-chairman of the Commission is prominently mentioned in this connection.

Other names mentioned in connection with the Hydro Chairmanship were those of Sir William Hearst, who was Prime Minister of Ontario.

Hold Session First

Premier Henry intimated the post may not be filled until after the forthcoming session of the Legislature. It is understood there will be a further re-shuffle of the Cabinet after the session.

If Mr. Cooke is appointed he will probably resign his seat in the Legislature where he represented the riding of North Hastings since 1911, being returned by acclamation in three of the five elections since that time.

With the elevation of Mr. Cooke to the chairmanship, C. Clafred Maguire, who is the municipalities representative on the Hydro Commission, is expected to assume the position of Vice Chairman and it is said William H. Ireland, M.L.A. for West Hastings and Chief Conservative whip would be taken into the Cabinet and represent the Ontario Government on the Commission.

C. A. Magrath was appointed to the Chairmanship of the Commission in 1925 after the death of Sir Adam Beck. He specified at that time, that his appointment be for three years only and his resignation has been anticipated for some time.

(Turn to Page 9, Please)

President of Canadian General

DANIEL CLARENCE DURLAND

President of the Canadian General Electric Company who declares that Canada's industrial growth in the past decade is a story of the transformation of this country's latent water power into electrical energy and for an indefinite future Canada's development will be measured in terms of expansion in the electrical industry.

POWER IS ESSENCE OF INDUSTRIAL EXISTENCE DECLARES D. C. DURLAND

Canada's Industrial Growth Will Be Measured in Terms of Electrical Expansion.

REQUIRES MEN OF POWER.

By J. H. Turnpenny. Copyright, 1931

TORONTO, Jan. 10 (Special to The Examiner).—Power is the essence of industrial existence, and, to the increasing extent, power is emerging into definite outline in the background of domestic existence. Power and electricity are terms to-day almost synonymous. Canada's industrial growth the past decade is a story of the transformation of this country's latent water power into electrical energy and for an indefinite future Canada's development will be measured in terms of expansion in the electrical industry.

Power must be manned by men of power, men of penetrating foresight. Daniel Clarence Durland, president of the Canadian General Electric Company, Limited, is one of the foremost men in this enterprise of bringing federal power under control. Electricity is an agent of which we are aware but cannot see, whose physical existence is apparent only to the esoteric few steeped in its mysteries, and Mr. Durland's strength, like that of electricity, must be measured in results—and of results there are ample evidences.

American by Birth

Canada claims Mr. Durland an adopted, rather than a natural, son.

(Turn to Page 15 Please)

Burglars Ransack Einstein's House

KAPUTH, Germany, January 10 (C.P.). — Burglars broke into the home of Prof. Albert Einstein some time during the night, and when the caretaker entered the place this morning he found that it had been ransacked.

The front door had been jemmied open, all the drawers in the great scientist's home had been turned upside down, and thoroughly searched. The caretaker said that only Prof. Einstein himself could tell whether anything had been stolen.

POLAND'S POLICY IS ONE OF PEACE

Anxious to Co-operate With Other Nations in Economic Field.

FRIENDS WITH GERMANY.

WARSAW, Poland, January 10 (C.P.). — Poland's international policy will be one of peace and economic co-operation with the rest of the world, Foreign Minister August Zaleski to-day told the Senate Foreign Affairs Committee.

"I note with some regret," he said, "that other European countries seem to believe that the economic crisis can be relieved by political changes. Such measures merely add to the distress. Economic difficulties can be mastered only by economic methods.

"Poland is anxious to co-operate with all the nations of the world in economic fields and she has shown her own initiative by calling an agrarian conference which will consider the problems of the farmer."

Regarding Poland's relations with Germany, the Foreign Minister said. "Despite all that has happened since last March when the German-Polish Commercial Treaty was signed, Poland still desires to maintain friendly relations with Germany and the Commercial Treaty was sent to Parliament for ratification two days ago."

CONSERVATIVE ELECTED.

EDMONTON, Jan. 10.—(C.P.) — The election of Col. F. C. Jamieson, Conservative, to fill the Edmonton Legislature seat made vacant by the death of Col. C. Y. Weaver was conceded by his nearest opponent, Elmer Roper, Labor, this morning.

LOOP LEADERS ARE ELIMINATED IN CUP TIES

Aston Villa Defeats Arsenal 4-2 While Newcastle Falls Before Notts Forest.

SEVERAL SHUTOUTS.

Hundreds of Persons Crushed in Line-up Jam at Highbury Park Entrance.

LONDON, Jan. 10 (C.P. Cable). — Out of the fog in which many of the Third Round games in the English Football Association Cup ties were played to-day, emerged many startling events and weird results.

At Highbury, where Arsenal, the Cup holders, and Aston Villa, clashed, 75,000 people, held outside the gates until nearly game time because of uncertainty as to whether the visibility would be good enough for play, milled and struggled in the side streets for hours. Finally, when hundreds clambered up the walls, the gates were opened.

A desperate melee followed as the thin line of people were admitted. The jam became so great that hundreds of women and boys fainted. Police and First Aid men fought their way through the mob to the sides of the victims of the crush, who were handed out to the waiting ambulances over the heads of the throng. Above the screams and shrieks of the crushed could be heard the noise of rattles and trumpets brought by the fans to add to their cheers for their teams. Many crawled in on the backs of the in-going people, which looked like a human caterpillar.

When many of the people outside saw the impossibility of securing entrance in a regular way, the exit gates were assaulted.

Hurry-up orders were despatched to police headquarters for more men and extra mounted police were despatched to the scene. They wedged their horses in between the crowd and

(Turn to Page 5. Please)

20 ARE TRAPPED IN MINE TUNNEL

Rescue Crews Removing Debris Hindered By New Cave-ins.

SCENE OF FORMER TRAGEDY.

SAN FRANCISCO, Cal., Jan. 10. — (C.P.).—Trapped by a cave-in they were working to prevent, but saved from death by the quick wits of a fellow-laborer, 20 men awaited deliverance to-day from a tunnel of the Hetch Hetchy municipal water project.

Rescue crews boring through the debris were impeded by new cave-ins as they retimbered the tunnel. Rescue operations began immediately after the first cave-in, which occurred early last night.

The slide, 400 feet from the east entrance, occurred near the spot where 12 men were killed by an explosion of methane gas in the tunnel last July.

The stretch where the men were working, 750 feet below the surface, is known as the most dangerous section of the tunnel through the coast range, east of San Francisco.

LAST HONOR PAID PRINCESS ROYAL

King's Sister Laid to Rest in Tomb House Under Albert Memorial Chapel.

ROYAL FAMILY ATTEND.

WINDSOR, England, Jan. 10. — Louise, Princess Royal was laid to rest in the Royal Tomb House under Albert Memorial Chapel in a ceremony containing just a touch of the glitter she avoided so much while alive.

Among those present to do last honor to the departed daughter of th...ate King Edward and Queen Alexandra was a company of the Military Knights of Windsor in their brilliant scarlet and gold uniforms. The pall-bearers were members of the fourth-seventh Dragoon Guards, of which the Princess Royal was Colonel in Chief.

Scottish pipers preceded the body when it was brought into the chapel for the brief service conducted by the Dean of Windsor, Dr. Albert Baillie. St. George's choir sang the musical parts under the direction of Sir Walford Davies. The Dragoon Guards trumpeters sounded the last post over the body.

A little group of the Royal family otherwise had the chape service virtually to themselves. Those present included the King whose oldest sister she was, the Queen, the Prince of Wales the Duke and Duchess of York and the Duke and Duchess of Gloucester and other members of the Royal Family.

Princess Louise died last Sunday afternoon of heart trouble after a brief illness. She was 63 years old.

NO TRACES OF KINGSTON MEN.

KINGSTON, Ont., Jan. 10 (C.P.).—No further word or trace of the missing men, Cecil Phillips, Capt. William Sheridan and Anthony Kane, had been found up to a late hour this morning, and it is firmly believed that the three men, who left the Main Ducks on Friday last for Bath, have perished.

No more parts of the Firefly, their boat, have been found, and it is thought that in trying to make Bath the boat was swamped, the men drowned and the craft afterwards battered to pieces.

Two Are Remanded Until Next Friday On Robbery Charge

Dundas Was Brought Back Yesterday Afternoon From Cobourg Where He Was Serving 15 Days' Sentence For Being Intoxicated—Fred Todd is Implicated.

CARL SMITH AT HIS OWN REQUEST BROUGHT FROM JAIL CHANGES PLEA ENTERED IN FRIDAY'S POLICE COURT

Job Was Planned Last September and Was to Have Been Done Then, But at Last Moment Smith Backed Out — Todd Was With Men Before and After Crime, Police Allege.

Gordon Dundas and Carl Smith walked into the prisoner's box at Police Court this morning and pleaded guilty to the charge of having robbed with violence G. W. Johnston, aged Smith Township farmer, at his home on the Chemong Road. Both were remanded to Friday for sentence.

Dundas was brought back yesterday afternoon from Cobourg, where he was serving fifteen days in jail for drunkeness, by Detective William Meagher and Provincial Constable David Sylvester, to stand trial. His right eye was rimmed with a noticeable black and blue bruise. Police say he w... given the "shiner" by Chief E. Murphy, of Port Hope, on Wednesday night, when he tried to resist arrest.

Omemee Man Implicated

Fred Todd, 30, Omemee farmer, is also implicated in the hold-up, police say; and he faced the charge this morning of robbery with violence. He pleaded not guilty, and was remanded to Friday.

At his own request, Carl Smith was brought down from the jail to change the plea of not guilty he had entered yesterday.

Police say that Smith and Dundas have given a detailed account of the crime. Smith told The Examiner today that last September he and Dundas had planned to hold up Johnston. They would have done it then only he backed down, he said. On that occasion the two had planned to hit the old man over the head with a hammer and take his money. They walked out as far as Johnston's gate, where they halted to decide who was to strike the blow.

"We flipped a coin to see who would hit him," Smith told police. "I lost, but I wouldn't do it. I told Dundas I wasn't going to kill any old man. Dundas said he'd do it himself, but he didn't, and we walked back again."

Todd is implicated in the crime, according to police, because he was with the hold-up men before and after the crime. Dundas and Smith both say that Todd was with them that evening and stood at the gate while they went in and beat up Johnston. Todd states that he was drunk that night and remembers little of what took place. He recalls dimly of being near Johnston's place.

Both Smith and Dundas tell the same story concerning Todds part in the crime. According to their story, they met Todd, who several years ago worked in the Auburn with Dundas, on the street Monday afternoon. They wanted some liquor and coaxed

(Turr to page 5 please.)

WRECK YIELDS MACHINE GUNS

Police Believe Norwegian Vessel Which Blew Up Was Carrying Arms.

CARGO LITTERS COAST.

LONDON, Jan. 10.—A Reuter's dispatch from Colombo to-day said that fishermen had brought ashore five cases of machine guns and that police regarded the find as an indication that the Norwegian steamer Tricolor which blew up and sank off Colombo last Monday was carrying arms.

The Ceylon coast for thirty miles was strewn with wreckage of the ship and her cargo, including quantities of matches, barrels of wine, and cases of cloth. There also was a partly-burned lifeboat. The authorities at Singapore, where the Tricolor's survivors arrived to-day, are to hold an inquiry into the wreck.

Aviatrix Abandons Flight to Peiping

MOSCOW, Jan. 10 (C.P.)—Amy Johnson, the British aviatrix, arrived here to-day by train from Warsaw and announced she had given up her plans to fly to Peiping across Siberia, at least until next Spring.

The young woman flier said she would remain here until Tuesday, returning then to Warsaw to fly her plane back to England.

TRADEWIND HEADED OVER ATLANTIC AZORES, 2,000 MILES OF SEA AWAY

Mrs. B. Hart and Lieut. Maclaren at Controls of Single-engined Monoplane.

WEATHER FAVORABLE.

HAMILTON, Bermuda, January 10 (C.P.). — The monoplane Tradewind hopped off for the Azores at 12.15 p.m. (11.15 a.m. E.S.T.) on the second lap of a "pay-load" flight" from New York to Paris.

Local weather conditions were favorable as Mrs. Beryl Hart and Lieut. William S. MacLaren started on their 2,000 mile all-water hop across the Atlantic.

Mrs. Beryl Hart, 27-year-old widow, and Lieutenant William S. MacLaren, naval reserve officer, planned their "pay-load" flight to Paris last fall with the idea of demonstrating that ocean flying could be "taken out of the stunt class and put on a sound commercial basis."

Start Proves Failure.

Their initial attempt to reach Bermuda, first of two ocean stops, ended in failure when they were compelled to return to the American coast after nearly reaching their objective in a flight from North Beach, Long Island. A broken sextant made navigation difficult, and they feared missing their objective in misty weather.

That was on January 3. Four days later, after minor repairs had been made to their plane and a new sextant obtained, they again took off for Hamilton, making the flight easily in six hours fifty-five minutes from Norfolk.

The hop to the Azores, 2,042 miles, is the longest one scheduled. From there the aviators plan a direct flight to Paris, 1,520 miles. A chart of the Seine, drawn by Dieudonne Coste, will guide the Tradewind to its landing place at Suresnes, near Paris.

(Turn to Page 5, Please)

400 Wolves Shot Last Year in North

NORTH BAY, Ont., Jan. 10.—Bounty on 400 wolves was claimed in this district last year, according to the figures of M. M. Parks, Superintendent of Game and Fisheries, for this area. This district includes Nipissing, Cochrane, Sudbury, Temiskaming and Manitoulin Island. The animals taken ranged in length from six to ten feet. In the Algoma district only 260 wolves were shot this year.

SIX PER CENT CUT FOR RHUR MINERS

Owners Refuse to Abide By Decision of Gov't Arbitrators.

NEW MEETING CALLED.

ESSEN, Germany, Jan. 10.—Government arbitrators in the Ruhr coal mines dispute to-day directed six per cent wage cut for the miners, ending an impasse which threatened to tie up the mines.

It was a compromise decision, the owners having demanded an eight p.. cent. reduction and the miners having offered to take a four per cent cut.

The mine owners rejected the arbitrators' award immediately and the Unions called meetings for to-morrow to consider the decision. The Government, however, was expected to declare the award binding on Monday under Article 48—the so-called Dictator clause—of the German constitution.

NUN LOSES LIFE IN SEEKING AID

Falls to Ground While Sliding Down Rope to Summon Firemen.

FRENCH TOWN MOURNS.

PARIS, Jan 10.—The little town of Fleury les Aubrais paid tribute to-day to the heroism of a Catholic nun, Sister Therese Augustan, who sacrificed her life yesterday to save the inmates of the Catholic Hospital there from a fire which threatened to destroy the building.

The flames broke out suddenly on a lower floor, cutting off escape by the stairway. Sister Therese made a rope of sheets and started to climb down so that she could summon firemen whose quarters were at some distance. Half way down she was overcome by smoke, lost her hold on the improvised rope, fell to the ground and broke her spinal column. She died immediately.

Neighbors, seeing the smoke and hearing the cries of the inmates, brought the firemen who extinguished the blaze after rescuing all the patients. Another nun, Sister Marie Patricia, died of a heart attack during the fire.

HASTEN 1,000 MILES IN SEARCH FOR GOLD ON GLOOMY WHITE ISLAND

Diggings on Island in Rice Lake Are at Last Solved By Police.

CAME FROM NORTH.

COBOURG, January 10 (Special to The Examiner). — Investigation by police of mysterious diggings on Gloomy White Island, near an abandoned farm building has brought to light, not suspected horrors, but a weird tale of a vain search for hidden gold.

Drawn to White Island in Rice Lake from the grim fastness of Millberta, north of New Liskeard, in New Ontario, by the mendacious fantasy of a "fortune teller" that a chest of gold was "buried ten feet deep and half-way between the old farmhouse and the stone wall around it," a middle-aged woman, her father and another man hastened more than a thousand miles with an old pick and shovel to make a search.

The three seekers after the romantic treasure, the woman of whom police are told is Mrs. William Paisley, dug more than 200 cubic yards of earth, excavating and refilling several holes. The curiosity of the neighboring farmers was aroused, and when three adventuresome young men decided to re-excavate the holes, they were puzzled by the grave-like appearance of the diggings, and communicated with High Constable William Robins, of Alnwick Township. The three youths were Easton Dunnett, Glanville Dunnett, and Albert Braithwaite.

Under the supervision of the police one hole was completely re-excavated, and the find was a man's red bandana handkerchief and part of a loaf of stale, mouldy bread.

Police were subsequently told by other farmers who had talked with the three strange visitors, that the New Liskeard fortune-teller had told Mrs. Paisley that "the chest of gold is buried north-east of the old abandoned farm house, and half-way between the house and the great stone fence which encircles it."

NEW LIBERAL CHIEF DENOUNCES RECORD SET BY PROVINCIAL GOV'T AS ONE OF MALADMINISTRATION

Promises to Press for Probe Into Whole Brokerage Situation.

TWEED TAKES PART.

Percy Barnard, Spencerville, Chosen Candidate For Grenville Riding.

PRESCOTT, Ont., January 10 (By J. F. Sanderson, C.P. Staff Writer). — Mitchell F. Hepburn, M.P., the new Leader of the Ontario Liberals, last night gave to the electors of Grenville the cardinal articles of faith in the Party's revamped platform. In his first speech as Leader, Mr. Hepburn presented a three-fold attack on the Provincial Government. He branded its financial record as one of "reckless extravagance and maladministration"; he criticized the Government for what he termed centralizing power in Toronto and ended up by demanding the resignation of Col. W. H. Price, Attorney-General.

Mr. Hepburn, who was chosen Liberal Leader at the Provincial Convention three weeks ago, selected the riding of Grenville as the locale of his first speech. Hon. G. Howard Ferguson represented this riding for many years until his resignation from the Ontario Premiership a short time ago to be Canadian High Commissioner in England.

Barnard Chosen Candidate.

As a prelude to Mr. Hepburn's speech, the Liberals of the constituency chose Percy Barnard of Spencerville as their candidate in the February by-election. He is a native of St. Thomas, Ontario. He and his leader were boyhood chums who attended school at the same time. Mr. Barnard coming to Eastern Ontario over 20 years ago. At a convention some days ago, the Conservatives of Grenville selected James Sanderson of Oxford Station as their candidate.

S. C. Tweed, M.L.A., North Waterloo, who spoke, attacked specially the financial record of the Ontario Government, declaring that its debt-retirement scheme was not accomplishing its avowed purpose nor was the administration practicing economy in its taxation of the people.

Asserting that Col. Price, as Attorney General, must have been aware of financial conditions in Ontario regarding brokers, Mr. Hepburn said there was no action taken until W. E. N. Sinclair, Liberal House leader, had demanded it. As leader of the party, Mr. Hepburn promised the appointment of a Royal Commission to investigate the whole situation, if the Liberals were placed in power. At the same time, the Liberals, he said, would demand some restitution, "for the thousands of men and women who were fleeced out of millions of dollars."

Northern Machine Scored

The Conservative administration in Ontario, Mr. Hepburn said, had developed a political machine in Northern Ontario which he termed "Tory octopus". In Toronto, Queen's Park was 'honeycombed with political parasites", he said, adding there would be a 'mighty quick housecleaning" if the Liberals gained power.

Regarding the liquor question, the only reference made to it by the Liberal leader was his statement that in the part it had served as "smoke screen which beclouded the real issues of the day". These, he said, were the government's financial record and its "general autocratic manner of dealing with the people of Ontario."

Couple Fight Fire, May Die of Burns

ST. THOMAS, Jan. 9 (C.P.).— Terribly burned while fighting a fire in their home, Lloyd Vaughn, aged 25, and his wife, aged 22, are near death at the Memorial Hospital. Physicians stated last night that their chances for recovery were slight.

Vaughn rose yesterday morning in his night attire and threw some kerosene on the fire. A portion of the fluid fell to the floor and took fire. Vaughn fought desperately to check it, and his young bride hurried to his aid. Together they put out the fire, but in doing so had their clothes burned completely off.

LARGE GAS TANK EXPLODES.

COPENHAGEN, Denmark, Jan. 10. —(C.P.)— One of the largest gas tanks of the Municipal Works exploded here to-day. The number of victims was not immediately ascertained but two bodies were recovered and several injured persons were sent to hospitals. The explosion broke windows and caused other damage over a wide area.

Havelock's Reeve

RICHARD SANDERSON

Reeve of Havelock, who was elected along with the members of council by acclamation for 1931. Mr. Sanderson is a brother of the Conservative candidate for Grenville, the riding formerly represented by ex-Premier Ferguson for so many years.

New Bridge Over the Hudson River

A recent view of the new Hudson river bridge, connecting New York with New Jersey, as it appears from the New York side showing the work accomplished to date. Looming up to form the background are the famed palisades of the "Garden State."

BRITISH STOCK BEST FOUNDATION FERGUSON SAYS

Mother Country Must Dominate at All Costs For Good of Empire.

AT UTILITIES BANQUET.

New Commissioner Lauded as Generous Champion of Hydro.

TORONTO, Ont., Jan. 10 (C.P.) — Canada's two greatest needs at present were capital and people, declared Hon. G. H. Ferguson, Canadian High Commissioner to London, in an address at the joint annual banquet of the Ontario Municipal Electrical Association and the Association of Municipal Electrical Utilities.

Mr. Ferguson hoped both of these requisities would be drawn primarily and mainly from British sources. "British domination of Canada in population as well as spiritually and sentimentality must be preserved at all costs, for both Canada's and the Empire's good," he said.

"I do not say we will not welcome capital and people from other countries," added Mr. Ferguson, "but for the sake of future generations I feel it is essential the Dominion of our people and our country should be British, nurtured under traditions and ideals which have made the Empire a vital factor in the world's civilization.

Mr. Ferguson was accorded a prolonged ovation when he rose to speak after being introduced by Alfred C. Maguire, Hydro Commissioner and President of the Ontario Municipal Electrical Association, who hailed Mr. Ferguson as a "consistent and generous champion of Hydro throughout his tenure of office as Premier of Ontario."

DINNER TO VICEREGAL PARTY.

TORONTO, Ont., January 10. — The Prime Minister and Miss Mildred Bennett are tendering a farewell dinner to Their Excellencies Viscount and Lady Willingdon at the Chateau Laurier on Tuesday evening next. Their Excellencies will leave the following day for Quebec and St. John, sailing from the latter port on January 14. A select number of guests have been invited to attend the function.

May Head Hydro

HON. JOHN R. COOKE

Provincial member for North Hastings and vice-chairman of the Ontario Hydro Electric Power Commission, who is mentioned as the probable successor to Charles A. Magrath the present head.

ISAACS OPPOSED IN NEW OFFICE

Eminent Australian State Governor-General's Appointment is Invalid.

MAY BE COMPLICATIONS.

MELBOURNE, Australia, Jan. 10.— The appointment of Chief Justice Sir Isaac Isaacs as Governor-General of Australia is invalid, unless the British Cabinet actually discussed or approved it, in the opinion of Sir Edward Mitchell, K.C., and John Fullager, K.C., two eminent constitutional authorities of the State of Victoria.

The opinion was forthcoming in reply to questions addressed the lawyers by a number of societies which have long opposed the appointment of a native Australian to the Viceregal post.

If the constitutional view expressed by Sir Edward Mitchell and his colleagues is correct, not only would the appointment of Sir Isaac be invalid, but all Federal bills which received his signature, as His Majesty's representative would automatically be rendered invalid also.

FAMOUS RACER MAY BE HELD UP

Daytona Beach's Proposed Contribution of $4,000 Not Considered Enough.

QUICK ACTION NEEDED.

NEW YORK, Jan. 10.— Financial difficulties with Daytona Beach officials may prevent Captain Malcolm Campbell from attempting to seek a new world's automobile speed record at the famous Florida natural speedway this winter.

Ted Allen, secretary of the Contest Board, American Autoombile Association, announced yesterday that unless Daytona Beach officials formally apply for sanction for the speed trials by Monday, he will notify Capt. Campbell not to leave England for the United States. Campbell has planned to ship his new car, Bluebird II, on Jan. 14 and to leave himself ten days later. Daytona Beach's proposed contribution of $4,000 was not considered adequate to cover expenses of the trials.

Allen pointed out that early action by city authorities was imperative in view of the fact that racing conditions on the beach of Daytona are favorable only for a short period in January and February.

CHINA IN CRISIS AS SILVER DROPS

Mexican Dollar So Low Foreign Business Almost Paralyzed.

BUYERS REFUSE GOODS.

SHANGHAI, Jan. 10 (C.P.).—The fall of the value of the Mexican silver dollar in China to the lowest on record has almost paralyzed foreign business, and commercial houses face a crisis. Some Chinese, however, professed yesterday to see in the situation the possibility of quick industrial independence for their country.

With the silver dollar worth only 22.12 cents gold, many importers said their customers could not pay four silver dollars for foreign goods worth one dollar in gold.

Many Chinese buyers refused to accept contracted goods from importers, saying the declining price of silver made it impossible to sell the articles without heavy losses.

CONTROL OF RADIO BY GOV'T, URGED

Delegation Suggests National Broadcasting Company to Duranleau.

DIRECTORATE OF 12.

OTTAWA, Ont., January 10 (C.P.). — A National Radio Broadcasting Company, sponsored by the Federal Government, which would own, operate, and control a number of powerful broadcasting stations throughout the Dominion, was the desire of the vast majority of the radio owners, in this country, a delegation from the Canadian Radio League informed Hon. Alfred Duranleau, Minister of Marine.

Such a company should be administered by a directorate of 12 persons, voluntarily employed, who would be drawn from industrial, educational, amusement, and other circles, it was stated. Distributed throughout Canada, according to the representations of the Radio League, would be six 50-kilowatt broadcasting stations that would reach into every section of the Dominion, thus neutralising to some extent the virtual monopoly enjoyed by the higher powered and more numerous stations at present operating in the United States.

ADVERTISE IN THE EXAMINER

BUSINESS MEN STRONGLY ENDORSE PUBLICITY MOVE TO GET TOURISTS

Money Spent By City is Being Returned Four-fold to Citizens.

DISTRICT GOING AHEAD.

That the tourist trade is a great booster to the industry and commerce of Peterborough and district, through the publicity campaign of the Trent Waterway-Iroquois Trail Association, was the undivided opinion of several of the leading business men of this city in recent interviews. The seeming extravagance of exhibiting at shows far from Peterborough and publishing and distributing expensive pamphlets was upheld in every instance. Figures show that while this district is sponsoring a vigorous publicity campaign, yet it is paying much less than any other city, according to its size, in the province, and is getting far more for every dollar spent in advertising.

W. A. Richardson of the Peterborough Canoe Company dwelt on the psychological side of publicity. At the forthcoming Motor Boat Show in New York, consisting of fish and game exhibits, descriptive booklets on the district, and continuous motion pictures, business men will be present in a holiday mood. When the mind is at rest, it is more easily impressed; thus an attractive exhibit will have a marked effect on the visitor, and will interest him beyond any of our expectations. The summer holidays will most likely find him on his way up to Peterborough or the Kawartha Lakes. Arrived here, he will naturally spend money on pleasure, but will also catch a glimpse of Canada industrially. On his return, discussions as to future extensions of American industry and commerce will lead to Peterborough or its vicinity receiving added business, that is if the visitor has been sufficiently impressed with the beauty and great possibilities of the country.

Must Advertise

"We must advertise in order to

(Turn to Page 14, Please)

The work of looking after the needs of these families was delegated to a committee composed of Austin Wilde and Grant Seeney with power to draw on treasury for the required sum.

To Hold Dance

On motion of J. R. Bedford and Harry Anderson it was decided to hold a progressive euchre and dance after the business was dealt with at the next regular meeting. This will be Feb. 4th.

To Extend Invitation

At this point it was decided to extend an invitation to the Junior Institute and Agricultural Society of Keene to attend this social evening of cards and dancing.

Donald Mathison and Harry Anderson were appointed to make all arrangements for the card party.

The girls of the Junior Institute intimated they would be willing to supply the lunch and pay half the cost of the hall for the evening. The boys will bear all the other expenses.

A delegation from the Girls' Society asked that the boys pay half cost of a chintz curtain to be used in dividing the meeting rooms.

The society had intended to have J. B. Nelson, agricultural representative down from Peterborough to give a talk on farming, but it was understood he would be very busy with short courses to be held in Warsaw.

It is thought the local society will challenge the Warsaw boys to a debate on a topic of local interest. This will be after the short courses are concluded in that village. If this is done some very interesting speakers will be heard.

Hugh Buchanan, the representative from Havelock at the conference in Kemptville gave a brief but very interesting report on the procedure of the conference.

The purpose of this conference was to promote better farming and to urge the forming of producers clubs etc.

Mr. Buchanan has been kept very busy trying to catch up with his work and didn't have time to prepare a lengthy report, but assured them of a good full report along with some of the more interesting speeches given at Kemptville.

The business having been all dealt with the meeting was adjourned.

The two societies then got together and enjoyed a social half hour of dancing.

HAVELOCK SOCIETY TO AID THE NEEDY

Junior Agricultural Society Planning to Use Surplus Funds For Relief.

HAVELOCK, Jan. 10. (Examiner Correspondence) — The local Junior Agricultural Society's regular meeting was held in the Orange Hall Wednesday evening.

To Contribute Food

The resolution to devote any surplus funds to relief of various families in both the village and township needing food and clothing was dealt with. It was reported that a family at Cordova Mines was in very great need of assistance.

It is understood other organizations, including the Junior Institute, were preparing some relief for the present for this family, so the boys voted a substantial sum for food to be given to certain families in the village.

Winter On Prairies Has Been Very Mild

WINNIPEG, Man., January 10 (C.P.). — Bare, dusty streets can be seen in Alberta cities and towns; Saskatchewan reports very little snow, and Manitoba has yet to feel a real heavy stroke from the hand of Old Man Winter. Throughout the Canadian West Jack Frost so far this season has failed to maintain the reputation he had built himself on the Prairies.

Old timers are wondering where winter has gone, some even predicting that in 50 years' time there will be no winter on the Prairies.

ALL TWISTED OUT OF SHAPE WITH RHEUMATISM

T-R-C's cleared Rheumatism poisons from Moncton man's system

NO RETURN OF PAIN

There may be no such thing as miracles, but just try to convince Mr. Geo. H. Leaman of this. Nine or ten years ago, he had a terrible attack of Sciatic Rheumatism. Despite all kinds of treatment he suffered excruciating pain and became all twisted out of shape, so badly so that it was decided to try and straighten his poor arms and legs by a system of ropes, pulleys and weights.

"They never had to be used," he says. "Just a few days before, a relative in Toronto sent me a box of T-R-C's. From the first box I got relief. After using them for a few weeks, I found the pain had left me. My arms and legs gradually straightened out. Anyone on seeing me now would not believe I had been so terribly laid up with Rheumatism."

Deep-seated, stubborn cases of Rheumatism require patient and correct use of T-R-C's for a reasonable length of time; but you are sure of relief if you persist with T-R-C's. Repeatedly they have given safe, speedy relief from Acute Rheumatic suffering; also from Sciatica, (stabbing pain in hip and thigh), Neuritis, Neuralgia and Lumbago (Lame Back). No harmful or habit-forming drugs.

T-R-C's do this—Enter the blood stream and help your body throw off the misery-causing poisons which have accumulated in your blood. When these go, health and happiness return. T-R-C's are 50c and $1 per box at your dealer's. 102

You owe it to yourself to try

T-R-C's TEMPLETON'S RHEUMATIC CAPSULES

Willingdons Given Receptions In Ottawa

OTTAWA, Jan. 10.—Hundreds of Ottawa citizens yesterday said farewell to Viscount and Viscountess Willingdon. Two receptions were arranged in their honor, one by the Canadan Legion and the other by the Canadian Club of Ottawa and the Ottawa Women's Canadian Club.

During his term as Governor-General both Lord and Lady Willingdon took an actve interest in both organizations. In appreciation of her services as patroness for all Canada of the annual sale of veterans' poppies, members of the Canadian Legion presented Her Excellnecy with an illuminated address at a large gathering in the Veterans' Hall.

Both Lord and Lady Willingdon spoke feelingly of the debt the country owed disabled soldiers, and of their pleasure in assisting the Poppy Fund.

AWAIT FAVORABLE WEATHER.

HAMILTON, Bermuda Jan. 10.—(C.P.)—Mrs. Beryl Hart and Lieut. William S. Maclaren today awaited favorable weather conditions before continuing their trans-Atlantic journey in their plane, the Tradewind, to Paris.

Rain and a strong south-west wind yesterday prevented a take-off for the Asores, netx stop on the flight, but they remained ready to depart whenever conditions should improve. They arived here Wednesday from Norfolk, Va., after a flight of six hours and 55 minutes.

MILBURN'S HEART AND NERVE PILLS

Price 50c a box

Was Weak and Run Down
Could Scarcely Do Housework

Mrs. Edward A. Allen, Bezanson, Alta., writes: "I would like to tell you of the great benefit I have received from your Milburn's Heart and Nerve Pills. I was feeling very much run down in health, and was so weak I could scarcely do my housework, in fact, I would have to lie down in the afternoon for an hour or so. I saw your Pills in the drug store and took a box home with me, and I was delighted with my renewed strength. I have recommended them to a neighbor and feel sure they will help her too."

Sold by all drug and general stores, or mailed direct on receipt of price by The T. Milburn Co., Ltd., Toronto, Ont.

RALPH STARR BUTLER

Vice President in charge of Advertising

General Foods Corporation

"I cannot believe that the present enormous budgets would have been voted by responsible business men without such a measuring stick as the A. B. C. provides. Its foundation marks the turning point in advertising."

Advertisers, men who direct the budgets of great companies . . .

Men who spend money for space in order to promote more profitable business . . .

Looking back over the active decades, they search out the turning point in American Advertising, the period when the confidence of business was won.

Independently, they agree on time and place.

It was the discovery of the Yardstick . . . The finding of a unit of measure for the value of advertising space. A unit as positive, as reliable, as the measure for coal or wheat.

PHIL L. THOMSON

Director of Public Relations

Western Electric Company

"Business would never have spent millions to buy circulation by the pile. Accustomed to purchase copper, lumber or lead by an accepted unit of measure, we asked the same type of yardstick for space. The A. B. C. gave it to us."

Sixteen years ago a group of advertisers met with publishers and agencies in Chicago. To bring order out of chaos in circulation claims, they founded, on May 20, 1914, the Audit Bureau of Circulations.

In 1914, publication advertising totalled about $250,000,000. In 1927, year of the latest government report, it had reached over a billion dollars.

That this growth could not have come without the A. B. C. is the judgment of advertisers themselves.

Founded at the instance of advertisers, having advertisers in the majority on its Board of Directors, the A. B. C. exists to safeguard the interests of advertisers.

For them, it forms the bulwark against the chaos that once was advertising. It has enabled them to buy advertising with confidence.

In recognition of this service, an increasing number of leading advertisers hold membership today in the Audit Bureau of Circulations.

An Advertisement by the AUDIT BUREAU OF CIRCULATIONS

Executive Offices . . . Chicago

Directory of Business Live-Wires

Save time and trouble by looking over this list of progressive business cards when you need the best service in their line. See these first:—

Austin's DINING ROOMS
Dime a Dance
TO-NIGHT

Garages

De SOTO
Garage Service
We also do expert repair service on all other makes of cars
JACKSON MOTOR SALES
211 Hunter Street. Phone 3297

CHEVROLET
USED CAR MARKET
See our Used Cars. Best price in Town
J. K. HUGHES, LTD.
Cor. Hunter and Water Phone 1347

Radio

The Watson Tire Radio Supply Co.
444-46 George St.

Tool Works

The Peterborough Tool Works
Specialists in Dies and METAL STAMPINGS.
220 King street Phone 1101.

Typewriters

Typewriters for Rent
(Underwoods)
Special rates to students and to Stenographers out of work.
United Typewriter Co. Ltd.
Phone 2626 Kresge Bldg.

Billiards

Come and play a quiet game of snooker, Russian or English billiards. Clean sport in a new building with the most modern equipment in the district. In short a gentleman's game.
FOSTER BROS.
268 Charlotte St. Phone 1536

Washers

BEATTY WASHER
EASIER TO OPERATE—WASHES FASTER — LASTS LONGER
342 Water Street - Phone 3129

Plumbing

Skilled Plumbing and Steamfitting
No job too big for us to handle as it should be. No job too small to receive our best attention.
P. G. WALLACE
187 London Phone 3488

Reach Out Ads

WHAT DO YOU WANT?
—To Buy Sell or Trade Something Rent. Buy or Sell a Property; Rooms Roomers. Help or a Job? Use The Examiner Classified Columns.
Phone 1000 We Send For It.

R. M. PARIS
Films Developed and Printed
LENDING LIBRARY
Magazines, Weeklies, Dailies, Chocolate Bars, Soft Drinks, Cigars, Cigarettes, Tobaccos, Alaska Pies and Bricks.
173½ SIMCOE ST. PHONE 3093

Watch Repairs

Try Our Repair Dept.
All work guaranteed. We call for and deliver all clocks.
WAINMAN'S
JEWELERS
Phone 243 386 George St.

Birthday Cards

FOR SALE — A COMPLETE NEW Range of Birthday Cards Birth Congratulation Xmas Graduation Cards Sympathy Cards and "Sorry-You-Are-Ill" Cards See them at The Peterborough Examiner's South Store

Social Printing

WE PRINT
Calling Cards, Business Cards, Invitations, Announcements, Tickets—Anything and everything for social occasions—at the
EXAMINER

ACCORDING to Elbert Hubbard, an educated person is one who is Master of his Environment. He believed that education should be a preparation for life—and life resents over-specialization. He used to say "The Millenium will arrive when parents refuse to send their children to any school, college, or university where the curriculum does not provide that a least one-half the school day shall be spent in work." He contended that an educated person is one who knows how to produce more than he consumes, and is qualified to take care of himself under a variety of conditions and circumstances.

John Plane tells me that there is a long article in Elbert Hubbard's Selected Writings which begins on page 397 of Vol. 1 and runs almost 10,000 words, the subject of which is that a college education (in the purely "academic" college) is something worse than a waste of four years of time at a critical period in a boy's life and five thousand dollars of money.

Hubbard and Ingersoll.

In the course of this article Hubbard says: "The college gives honor where there is no merit; position without character; rewards the unworthy; inflates the foolish; makes mention of the mediocre and advertises nullity. As Robert Ingersoll said, 'It polishes pebbles and dims diamonds.' It imparts to a nobody the standing of a somebody, and as such supplies service which will long be in demand."

After passing through Harvard, Henry D. Thoreau refused to accept his diploma and pay five dollars for it—he said it wasn't worth the money.

In his "Walden," Thoreau expresses his opinion of college training this way: "If I wished a boy to know something about the arts and sciences I would not pursue the common course, which is merely to send him into the neighborhood of some professor, where everything is professed and practised but the art of life. To my astonishment, I was informed when I left college that I had studied navigation! Why, if I had taken one turn down the harbor I would have know more about it."

"A Chiel Amang You."

Under the above caption there appears an editorial in a recent issue of "The Varsity" the undergraduate newspaper of the University of Toronto. I saw it first in the Workshop of John Plane, and from him I have got permission to use it. Here it is:

"Every day we are surrounded by thousands of earnest young people taking notes. They are justifying their existence.

They will go home at Christmas. Friends and acquaintances will stop them in the street, to ask tolerantly: 'And what are you going through for?' If he, or she, can answer proudly, 'I am going through for medicine'—or dentistry, or bridge-building or the ministry, or dietetics, or basket-weaving,—the situation maintains its orthodox complexion. But if there is any hesitation; if the answer is, 'I am taking a general arts course'; or if it is, 'I don't know—yet,'.....the universe reels

The wise student learns that it is safest to regard the path of an honour arts course as leading to a definite profession. The paths of classics and of English and history are presumed to lead to teaching. The path of an economics course leads to law or banking.

The path of a general arts course, however leads but to the grave.

A Young Country.

"This is a young country, we are to remember. We are carving our destiny out of the solid rock, digging it out of the soil, or wringing it out of the stock market. It behooves the Canadian university student—divinely elected from among his fellows to prepare for a great destiny—to attend lectures faithfully, listen intently to professors, and take notes like mad. Even if he is only, blushingly, 'taking a general arts course,' he may some day be able to justify himself with a set of beautiful leather-bound notes neatly and carefully rewritten in a small, round hand. And, to be even more pragmatic, a few nights' close companionship with these notes in May will enable him to pass his examinations, face the watching world unbashed, and eventually in the second week of some June take his place on the platform with the Olympians.

What Is Wrong?

"Not for a moment would we suggest that there is anything wrong with our system of higher education. But we do say that there is something very decidedly wrong with our attitude toward it. Our iconoclastic editorial soul even permits us to go so far as to suspect the prevailing professorial attitude. The dons may not be entirely free from blame for the popular attitude which regards as a gift from the gods the professor who speaks slowly, tabulates, and repeats whole clauses so that no perspiring penman may miss them.....the same attitude which eyes askance the enthusiastic lecturer who rushes heedlessly on, or the professor who finds the ceaseless scratch of the arduous pens both annoying and idiotic.

"What would happen if for a whole week every arts student in this university decided to sit back in his seat and listen to the lectures? He might discover, for one thing, that the material of some of the professors is pretty thin. What he would be more likely to discover is the complete lack of ideas existing in his own mind—that, as a matter of fact, his mind has been constitutionally incapacitated by disuse and abuse for any independent analytical thinking.

Why Have Independent Thinking?

"But, it will be asked, is the classroom the place for independent thinking? The answer to that is that the attitude of mind inculcated in the classroom is the attitude of mind carried into every other department of undergraduate life. Students do not enter a classroom to think—nor even to be stimulated. And when they enter the library or the study, they do not do so for thought or stimulation, eitehr. They do it to take notes from a book.

"The discussion group is cited as the place of places for individual expression. No one more than the leaders of those groups realizes the appalling aridity which exists in the mind of the average undergraduate. Give your student a chance to read a carefully prepared essay, and he is in his element. He will marshall his authorities in ranks and pit one against the other; he will cite his examples and quote from a hundred sources. But get him into an open discussion on the same subject and he cuts a pathetic figure

Too Sophisticated.

"A certain philosophy don in this university recently complained that his classes had become too sophisticated for him, that he couldn't get his students to commit themselves. Consciously or unconsciously, he paid his students a compliment we suspect they did not deserve. The chances are that not one of them was possessed of an idea, and that even the best of them were merely torn between conflicting commentators.

"Let any professor interrupt his lecture long enough to ask the class a question presupposing independent thought, and he will be greeted with a great silence. His auditors, waiting for the discourse to resume, will be leaning mute and panting on their notes."

* * *

A Radical Ignoramus.

At the risk of being thought an intellectual degenerate or a radical ignoramus I have to confess that I got a real thrill out of that editorial. It carried me back in thought to a time when I sat in a place of "learning" and only got a chance to do some independent thinking when note-taking days and cramming-nights were done. The day of days came to me, and I was handed a diploma which is still in its original case; and nobody except myself knows where it is hidden. Why I keep it is more than I am able to understand. Perhaps it is due to that superstitious background which goes through life with most Scotsmen who have been exposed to education of the regulation type!

Yet Elbert Hubbard may be right when he says that without Harvard there would have been no Thoreau. Having earned his diploma, he had the privilege of declining it; and having gone to college it was his right to affirm the emptiness of the classics. Only the man with a goodly bank-balance can wear rags with impunity.

John Ploughman Says.

"To get through this world a man must look about him, and even sleep with one eye open; for there are many baits for fishes, many nets for birds, and many traps for men. While foxes are so common we must not be geese

"There is a very great difference in this matter among people of my acquaintance; many see more with one eye than others with two, and many have fine eyes and cannot see a jot. All heads are not sensebones. Some are so cunning that they suspect everybody and so live all their lives in miserable fear of their neighbors; others are so simple that every knave takes them in, and makes his penny of them. One man tries to see through a brick wall, and hurts his eyes; while another finds out a hole in it, and sees as far as he pleases. Some work at the mouth of a furnace and are never scorched; and others burn their hands at the fire when they only mean to warm them. Now, it is true that no one can give another experience, and we must all pick up wit for ourselves; yet I shall venture to give some of the homely cautions which have served my turn, and perhaps they may be of use to others as they have been to me.

Keep Your Eyes Open.

"Nobody is more like an honest man than a thorough rogue. When you see a man with a great deal of religion displayed in his shop window, you may depend upon it he kepes a very small stock of it within. Do not choose your friend by his looks; handsome shoes often pinch the feet. Don't be fond of compliments: remember "Thank you, pussy, and thank you, pussy," killed the cat. Don't believe in the man who talks most; for mewing cats are very seldom good mousers. By no means put yourself in another's power; if you put your thumb between two grinders they are apt to bite. Drink nothing without seeing it; sign nothing without reading it, and make sure that it means no more than it says.....

"Lastly, my advice to all is—remember that good wisdom is that which will turn out to be wise in the end; seek it, friends, and seek it at the hands of the wisest of all teachers, the Lord Jesus. Trust Him, and He will never fail you; be guided by His Word, and it will never mislead you; pray in His name, and your requests shall be granted. Remember, he that leans on man will find him a broken reed, but he who builds on Christ has a firm foundation. You may follow Jesus with you eyes shut if you please, but when others would guide you keep all your eyes open even if you have a dozen, and all of them as powerful as telescopes.

Yours for more independent thinking,

—Allan Fairbairn.

Greatness And Goodness

SHALL the theatrical vagrant be proud of his borrowed robes, or the mud wall swell because the beams of a beautiful sun shine upon it? Gold in your bags may make you great; but it is grace in your heart which makes you good. Goodness without greatness shall be esteemed, when greatness without goodness shall be confounded. Proud sinners are the fittest companions for proud devils. The more prosperity man enjoys, the more humility God enjoins.

St. Paul's
Presbyterian Church
Rev. Wm. Allan, Minister.
M. B. Chenhall, A.R.C.O., Organist.
Special Preacher:
Dr. A. J. VINING
TORONTO.
At 11 a.m.
My Neighbour and the Dope-Devil
At 7 p.m.
"A SECOND CHANCE"?
Sunday School
Mid-Week Service, Wednesday at 8

HANDFULS OF PURPOSE

"Establish Thou the work of our hands upon us."—Psalm 90:17.

* * *

WORK for its own sake were well worth while. It saves the earth from the palsy of inaction, spares the waters the doom of stagnation, keeps the weeds down and the flowers in bloom. Surely it were right to pray for talent to make some gift to human knowledge or to human treasure—to write a book, to chisel a statue, to invent a machine, to isolate a culture—which of itself and apart from our name would mark a step in the history of human development. But that is only an item in life, a fraction of labor. To only one end does every action tell from dawn to dark and from dark to dawn again. Upon only one clock are all the seconds of all the hours ticked off. ME! Work is for the worker. The effects of the lie may perhaps be warded off, save from the liar himself. Generosity may sometimes go awry, but he who gave, though he may know regret, is richer for his giving. To have dared, and to have mastered, or even to have failed, this is growth.

Light Amid Darkness

I have read of a poor, weather-beaten ship rounding Cape Horn on a stormy, starless winter night. The man at the wheel stood shivering, unable to see a cable's length through the howling tempest, when suddenly the whole scene was aflame with the lightning, and by the terrible gleam he saw, close on his weather bow, and within hail a great ship bearing down upon him, and with his strong hand straining at the helm, and his awful cry sent out upon the tempest, he escaped destruction. That flash of lightning saved him. And sometimes I do not doubt God uses spasmodic piety to alarm the ungodly. Unquestionably, a fitful and intermittent life is better than no life, but as certainly it is not the type of life to be most efficiently used.

"Be ye steadfast, unmoveable, always abounding in the work of the Lord," is the inspired rule of Christian living; and whatever qualities a man's piety may have—though at long intervals it may flash and roar like a thunderbolt, and flood the whole landscape with an awful splendor, nevertheless I am persuaded that in all this he does not come up fully to the text's requirement—"letting his light so shine that men may see his good is in heaven."

Life As a Dream

WE rejoice in God since He has taught us that everything which is true in us, is but a faint expression of what is in Him. And thus all our joys become to us the echo of higher joys, and our very life is as a dream of that nobler life, to which we shall awaken when we die.

The Hour Of Prayer

O GOD Thou art never hard to find. Thou hast kept Thy word never to leave us or forsake us; but all we like sheep have gone astray, we have turned every one to his own way. Thou knowest and we know where we parted. We who have been dishonest know Thou art to be found when the old wrongs are righted. We who have been impure and breakers of Thy law know we must confess our sin with broken and contrite hearts, for such Thou wilt not despise. We cannot afford to live longer with our sin instead of our Saviour. We mourn the foolish waste of years that have left Thee unhonoured and behind; and, fearing to lose another day, we return now to begin anew with Thee. Amen.

It's Not Charity

THEN our cup runs over, we let others drink the drops that fall, but not a drop from within the rim, and call it charity; when the crumbs are swept from our table, we think it generous to let the dogs eat them; as if that were charity which permits others to have what we cannot keep; which says to Ruth, "Glean after the young men, 'but forgets to say to the young men, "Let fall also some of the handfuls of purpose for her."

ANGLICAN

ST. JOHN'S CHURCH
Rev. R. C. Blagrave, D.D., Vicar.
Rev. E. R. James.
Fifth Sunday After Epiphany.
8.30 a.m.—Holy Communion.
11.00 a.m.—Dr. Blagrave.
3.00 p.m.—Sunday School and Bible Classes.
7.00 p.m.—Rev. E. R. James.
Frederick G. Mann, Organist and Choirmaster.

ALL SAINTS' CHURCH
Cor. Rubidge and Sherbrooke Sts.
Rev. J. D Paterson, Rector.
8.30 a.m.—Holy Communion.
11.00 a.m.—Morning Prayer.
3.00 p.m.—Sunday School and Bible Classes.
7.00 p.m.—Evening Prayer.

ST. LUKE'S CHURCH
Corner Regent and Robinson Streets
Rev. George J. Bousfield, B.A., Rector
Services at 8 a.m., 11 a.m., and 7 p.m.
Sunday School and Bible Class 3 p.m
Holy Baptism by Appointment.

ST. GEORGE'S CHURCH
Braidwood Avenue
(Second Street South of Exhibition Ground)
Rev. J. L. Hughes, Rector.
8.00 a.m.—Holy Communion.
11.00 a.m.—Morning Prayer.
Sunday School Scholars meet at 10.40 and attend the Service.
7.00 p.m.—Evensong.

ASSEMBLY GOSPEL HALL
(Brock Street, near Aylmer)
Meetings as follows:
Sunday—
Breaking of Bread .... 11.00 a.m
Sunday School ..... 3.00 p.m
Gospel Meeting ..... 7.00 p.m
Wednesday—
Prayer Meeting ..... 8.00 p.m
All are heartily invited.

ROMAN CATHOLIC
ST. PETER'S CATHEDRAL
Masses at 7.30, 9, and 10.30 a.m.
Vespers at 7 p.m.

Bethany Tabernacle
(GEORGE STREET)
10.00 a.m.—Bible School. Come—Bring the Children.
11.00 a.m.—"GOD'S REST FOR HIS PEOPLE."
7.00 p.m.—
The Soul After Death
CHRISTIAN AND MISSIONARY ALLIANCE.
REV. G. H. JOHNSON, Pastor.

PARK STREET BAPTIST
REV. J. L. HARTON, B.Th., Pastor.
11.00 a.m. - - PUBLIC WORSHIP
3.00 p.m. - - - SUNDAY SCHOOL
7.00 p.m.—
Called From the Sheepfold
First in the Series on the LIFE OF DAVID.
B.Y.P.U. Monday Night at 8
Come along and enjoy an hour with the Young People.

Murray Street Baptist
REV. J. H. SUTCLIFFE, M.A., B.D., MINISTER
AT 7.00—
Shall I Join The Church?
Second Sermon of Series on
YOUNG PEOPLE'S PROBLEMS.
11.00 a.m.—
"THE SINGLE EYE"
Dr. S. J. Graham, Choir Director. Arthur Collison, L.A.S., A.D.C.M., Organist

THE UNITED CHURCH OF CANADA
KNOX
Rev. Wm. McDonald, B.A., B.D. Minister.
Mr. Wm. R. Potter, Organist.
Regular Worship : Morning and Evening
11 a.m. - "JESUS, THE WAY OF LIFE"
7 p.m. - "THE MASTER'S TEACHING ABOUT SALVATION"
3 p.m. - Sunday School in all Departments
4.15 p.m. - - RALLY OF C.G.I.T. GROUPS.
We invite and welcome anyone.

St. Andrew's United Church
Rev. Chas. V. McLean, M.A., Ph.D., Minister.
PUBLIC WORSHIP at 11.00 a.m. and 7.00 p.m.
Conducted by THE MINISTER.
Mrs. Ross A. Williamson, Soloist.
Mr. Thomas Phillips - Choirmaster

GEORGE ST. UNITED CHURCH
PASTOR
REV J. E. J. MILLYARD
COME TO CHURCH
11 A.M.—
"LIKE THE PALM TREE"
3 p.m.—Sunday School.
7 P.M.—
"FOUR FOOLS"
6.40 P.M.—ORGAN RECITAL OF BACH MUSIC.
Chorale Preludes: "Deck Thyself, O My Soul"—"In Thee Is Joy"—"Lord God, Now Open Wide Thy Heavens"; Prelude and Fugue C major; Fugue G minor.
DAVID R. HOWAT - - Organist and Choir Director
A PEOPLES CHURCH WITH A POPULAR MESSAGE

ST. JAMES' United
(Corner of Romaine and Aylmer Streets)
REV. A. E. MOOREHOUSE, Minister. MR. F. E. STEVENS, Organist.
11 a.m. - "THE DIVINE ALLUREMENT"
3 p.m. - The Church School and Brotherhood
7 p.m. "THE MIND OF THE MASTER ABOUT MAN: AM I LOST?"
Three interesting Services — Come and See.
"I will praise the name of God with a song."

TRINITY
'The Family Church'
REV. DAVID WREN, M.A., B.D., Minister
11 a.m.—Sermon Subject:
"THE CRUCIFIXION IN OUR STREETS"
3 p.m.—Sunday School and Bible Classes will meet in Reid Street Hall.
THE EVENING SERVICE, 6.45—Melody Hour, with Old Hymn Favorites and Old Tunes.
This Service has transformed the Evening Worship until a large congregation of eager worshippers finds a delightful and inspiring ministry in this Service of Song. Come once and you will come again.
Sermon Subject - "COMING BACK HOME"
Mr. Maurice Park, Soloist.
Miss Mabel Clarry, Director of Music.
A cordial invitation to all the services.

MARK ST. UNITED CHURCH
Minister: Rev. A. E. Thornley, M.A.
Leader and Organist, Mrs. W. A. Greenslade
REV. GEORGE W. RIVERS, B.D., of Madoc,
Will Preach Morning and Evening at Mark Street
and in the Afternoon at Stewart Hall.
Sunday School at 2.45.

Salvation Army
AYLMER AND SIMCOE STREETS
11.00 a.m., 3.15 and 7.00 p.m.
Services conducted by
STAFF-CAPT. AND MRS. H. PORTER, OF TORONTO.
Corps Cadets will also take part. All welcome.

THE LOVELIEST LITTLE SUNDAY SCHOOL in the City
Meets at Three o'clock in
LEGION HALL
Classes for Everybody. Come!
MORNING WORSHIP MEETING - 11 o'clock
At Seven o'clock — EVANGELISTIC SONG SERVICE
With the GRAND OLD GOSPEL told out in Spirit and in Truth from Christians gathering in the Name of the Lord Jesus.

Regent Theatre
SUNDAY NIGHT 7.30
FULL GOSPEL REVIVAL SERVICE
DON'T FAIL TO HEAR
EVANGELIST BUD WARD, OF TORONTO
Subject - - "SAFETY FIRST"
A Special Musical Treat is being arranged for Sunday Night. Also Mr. and Mrs. Ward will render Several Special Numbers in Song
DON'T MISS THIS SPIRITUAL TREAT
COME! COME! COME!
Services Every Night Next Week (except Monday and Saturday Nights) in OLD ASSEMBLY HALL, 332½ George Street, BRADBURN BLOCK.
G. A. CHAMBERS in Charge.

The Examiner

The Examiner is a member of the Audit Bureau of Circulation

The Daily Examiner published every lawful evening by The Peterborough Examiner Limited. Office: 410 George Street. $6.00 per year delivered in City; out-of-town subscribers, by mail, $4.00 a year.

U. S. REPRESENTATIVES.

Special U. S. Representatives—W. H. Stockwell, 620 People's Gas Building Chicago, Ill.

New York—Chas. P. Miller 286 Fifth Avenue.

Advertising Rates on Application.

E. M. GLOVER, Managing Director.

PHONES — Editorial, 1601; Business Office, 1600. Private Branch Exchange to all Departments.

SATURDAY, JANUARY 10, 1931.

THE FIRST WOMAN CHAIRMAN.

The Board of Education is to be congratulated upon its choice of Mrs. W. R. Morris as chairman for the current year, an honor that is most certainly due to Mrs. Morris following her long and efficient service as a member.

Mrs. Morris is the only woman who has ever been elected to a civic position in Peterborough, and it is fitting indeed that the ability she has shown since her first election twelve years ago, the unflagging interest she has always displayed in educational matters, her firm grasp of every detail of business coming within the jurisdiction of the Board of Education, and the time and energy she has unhesitatingly devoted to matters affecting the welfare of Peterborough's school population should be recognized by her elevation to the position of executive head of the Board.

She should make an admirable chairman because, in addition to her long service as a member, she has had the advantage of being president of a number of important organizations, several of them provincial in character, that have given her experience that should be of excellent service to her in her new post.

A TEST FOR PREMIER HENRY.

The resignation of Charles A. Magrath, who for the past five years has been chairman of the Ontario Hydro-Electric Commission, is not a surprise, for it has been frequently prophesied during recent months.

Hon. George S. Henry, Ontario's new Premier, may find in the selection of a successor to Mr. Magrath a real test of whether or not he has taken over the Ferguson success in major appointments along with the responsibilities that have come to him.

It was one of Mr. Ferguson's strongest features that when a big job was to be filled he was able to induce a big man to assume the position; the securing of such outstanding men as D. B. Hanna and Sir Henry Drayton to head the Liquor Control Board being a typical example.

The chairmanship of the Ontario Commission is a highly important appointment and one that Mr. Henry should carefully consider before making his choice.

There are rumors that Hon. W. H. Price, the Attorney-General, may resign from the Cabinet and succeed Mr. Magrath.

Colonel Price has ability and business training, but his administration of the Attorney-General's department has not been free from strong criticism in a number of instances, and there is some reason to believe that his selection for such a responsible post of heading the Ontario Commission would not inspire that general confidence that should be associated with an appointment of that nature.

ADVERTISING THIS DISTRICT.

Plans are complete for the Trent Waterway-Iroquois Trail Association exhibit at the New York Motor Boat show during the week of January 16-24, and the organization, which has done so much to advertise this section of Ontario before thousands of American citizens of a type likely to be interested in the outing possibilities of the Trent district, is confident that this year's exhibit will be the best yet shown.

Representation at the Motor Boat Show is assured by the financial assistance given by the municipalities along the route of the waterway, and municipal governments are showing sound judgment in contributing toward the cost of something that has shown its ability to get results.

The fact that while tourist traffic in Ontario as a whole last season was not as brisk as in other years, the influx of visitors into this section and the amount of money placed in circulation as a result were larger than ever before, should be a convincing proof of the efficacy of the advertising campaign carried on by the association, and particularly of the success of the New York exhibit which constituted the biggest feature of the year's publicity drive.

Investing civic money in a campaign that brings thousands of dollars of new money into the district every year is good business, and it is expected that this year's Council will show its appreciation of that fact by making a worth-while donation toward the cost of financing this year's exhibit.

THE RADIO SITUATION.

It is not surprising to learn that E. A. Peck, M.P., has received a large number of letters from local radio enthusiasts in regard to the mooted change to Government ownership of broadcasting in this country, and that every correspondent has condemned the suggestion and expressed satisfaction with conditions as they are.

The Aird Commission, it will be remembered, recommended doing away with privately-owned radio stations and the substitution of a number of publicly-owned and operated broadcasting units.

The King Government, probably because of the storm of protests from individual set-owners that greeted the publication of the report, took no action, and the radio problem was one of the many questions inherited by the new Government when it took office last August.

There has been no intimation from Mr. Bennett that he proposes to implement the recommendations of the Aird Commission, but radio enthusiasts are leaving nothing to chance and are taking active steps to convince the new administration, if it should happen to favor the Government-ownership plan, that to do so would be a decidedly unpopular and politically unwise move.

Public opinion is undoubtedly strongly opposed to interference with private stations or to the establishment of an expensive Government system that could not hope to match the programs now being given.

The present plan is not perfect, especially in the time it gives to advertising, but in the opinion of the majority of set-owners is infinitely to be preferred to the suggested public-owned chain of stations.

THE GOOD OLD DAYS.

No matter what comes of Senator Robertson's week-end visit to the Border—and he is personally optimistic—it is encouraging to our people to know that those in authority in Ottawa are keenly interested in our problems and anxious to help us in solving them.

The commuter situation has been a source of anxiety, locally, for some time. Our troubles in this respect commenced over three years ago and from time to time the situation has been intensified by "drives" made by the American immigration authorities for the evident purpose of discouraging our citizens from crossing the river. That extending over the last month or so has probably been the most serious of the lot, because it came at a moment when general employment conditions were depressed and it was not easy for a workman, barred from Detroit, to find a job on this side.

We do not know what they may have done in this regard, but it seems to us that the important business interests who own the various international transportation companies—ferries, bridge and tunnel—should be very much alive to this situation, and using their strongest influence to bring about a change of attitude on the other side. The companies referred to are American and it stands to reason that they should have a voice at Washington. At the present time they are undoubtedly losing a great deal of revenue because of the embarrassment caused their customers and potential customers when they reach the Detroit side. For the protection of their own interests it would seem that these companies should be adding their voices to those of Canadian officialdom in getting Washington to appreciate the absurdity of maintaining the present immigration attitude in Detroit.—Border Cities Star.

THE YEAR'S PROSPECTS.

It is interesting and encouraging to read the industrial reviews which have been published since the year 1931 made its appearance. These reviews, coming from men and institutions whose names have been for years household words in the industrial, business and commercial life of Canada, carry weight. They are the utterances of men who are schooled to study conditions, who have the knowledge, the experience and the ability to analyze events and tendencies. And it is gratifying to note that in every case, there are expressions of confidence that the year 1931 will see Canada lifted out of the slough of despondency, and placed once more on the road to complete prosperity.

After reading scores of such assertions from the leaders of Canadian business life, one is bound to be impressed. They all agree with each other that conditions will improve in 1931, and that a definite upward trend in business can be expected in the near future. The only point of difference is that of time. Some say that the revival will come in March, some in April, some in May. The main thing, however, is that they see brighter days in store for Canada, and they are confident that, of all the countries in the world, Canada will be the first to recover.

One can only express the hope that these predictions, these hopes, will be fully realised and that before a few months have passed conditions in Canada will have improved to such an extent that the bogey of depression will be definitely chased out of the country.—Oshawa Times.

IN THE MATTER OF CAREERS.

With the blessing of the Premier of Ontario, college principals and other notable persons of good intentions and amiable habits, an organization has been launched at Toronto for the purpose of "directing the youth of the nation from the school into the line of endeavor each scholar, boy or girl, is best fitted for." The movement, it appears, is equipped with "a real dynamic force" who proposes to surround himself with a research bureau, a reference library and a corps of public speakers.

Obviously nothing remains to be done but to devise some infallible means of deciding whether a boy should be a lawyer or a locomotive engineer, his sister a demonstrator of canned soups or a social secretary. When it is possible to sort out the potential preachers from the embryonic plumbers, to say with scientific authority who shall work with the hands and who with the brain, no doubt there will be power to enforce vocational rulings, there will be no more misfits in industry or business and everybody will be happy in the performance of the task assigned him. It is a delightful picture of individual bliss and national harmony.

But at the risk of being considered blase and cynical we must express sorrowfully the fear that nothing whatever, or very little, can be accomplished in our present state of trial and error by any such mass guidance. It might be done in Russia, but in this country the individual is not yet submerged in the nation and we have a separate as well as a communal existence. Regrettably it is true that under the present plan by which boys drift more by chance than by deliberate design into their lifetime jobs, and girls similarly into the places they are to fill unless and until they are elevated to matrimony, there are many persons badly placed. Everyone knows instances of the kind, and much unhappiness would be eliminated from the world if it were possible to sift and sort the round pegs into the round holes and the square ones into the square holes. People are contrary, though, and human nature being what it is perhaps the "educational guidance movement" has come a century or two ahead of its time.

In the application of this benevolent plan for human improvement we foresee endless complications unless some way can be devised by its promoters for levelling the race into a monotone of equality. Otherwise a bright youth will be picked for the pulpit, for instance, and presently it will be obvious to all that an error was made: he was meant for the plow. What is to be done about this and the countless other cases of the kind bound to occur? Should we have a readjustment every few years, the misfits given a trial in other jobs? That is precisely what goes on now, in a quiet way and without the intervention of college principals.

It is to be doubted whether very much more can be done than is being done to assure the proper placing of boys and girls in the work for which they are likely to be best fitted. Opportunities for girls still are circumscribed by convention or physical limitations. Boys have the open world ahead, they form their preferences by what they read and see, the schools give them the chance to try their hands at sundry trades and crafts before they are committed to the business of making a living. With it all, with the advice of parents and parsons and kind friends, mistakes are made, lamentable errors in judging inclination and measuring intelligence, but we suspect just as grievous blunders would be perpetrated in the name of efficiency under the Toronto plan.—Ottawa Journal.

EDITORIAL NOTES AND COMMENT.

An onion week for Canada is the strongest bit of propaganda of the present year.

Peterborough's relief work cannot be allowed to lag. There are many cases of real need that must be looked after until conditions improve.

Toronto is to have a $1,500,000 sports arena, which isn't exactly a sign of hard times.

BURNING BEAUTY
By TEMPLE BAILEY

(Continued from yesterday)

She had no blushes for him, no hint of interest in their future meeting. And how could he know that no sooner had the front door closed behind him than she forgot him. Mary Lee had gone with the others, and Virginia left at last alone, ran upstairs to the second floor, all the echoes of the old house thundering after her. When she reached Rickey's room, she unlocked the desk where he kept his papers. The money Grogan had given him was not there! She searched everywhere, pulling out dresser drawers frantically, going through the pockets of Rickey's clothes in the closet. At last she stood very still in the middle of the room. The truth had come to her. Rickey had a thousand dollars with him, and he was propably at that very moment matching his poor skill against the cunning and sharp practice of Lute Carney.

She rushed back again to the kitchen and blew out the candles. The fire lighted the room and its confusion. The gold kitten was on the table lapping at the cream. But Virginia felt there was no time for anything but her quest of Rickey. Every moment might count. He had all that money . . . all that money . . . ! Her fingers trembled as she buttoned her raincoat. Her heart was beating almost to suffocation. She wanted to cry, but she mustn't. She must go out into the night and find her brother. He needed her, she knew it. She had to go to save him.

CHAPTER SEVEN.
WILD GEESE FLY AGAINST THE MOON.

Out in the windy night Virginia found that the rain was over and that the moon sailed high against ragged clouds. She hurried through the dark streets and came at last to the long bridge which spans the Severn. It had lamps strung along the side, but the lights only deepened the darkness beyond. A motor car went whirling by, seeming to stare at her with golden eyes. After that she met neither motor cars nor pedestrians until she was within a few feet of the opposite shore. A man was leaning against the stone coping, gazing down into the water. As he heard her step, he turned and looked at her. Then as she came under the lamp, he spoke her name in a startled way.

She felt a great surge of relief. "Oh, Michael McMillan!" Her lifted face was illumined. "I am so glad—it's you!"

She was breathless, beautiful, in the shining night. He took a step toward her. "You should not be out alone as late as this."

She hesitated. "I had to come to find —Rickey. He went away this afternoon and he hasn't come back. He had a lot of money with him—all the cash we got from the sale. I'm afraid he's with Lute Carney."

"The man we saw yesterday?"

"Yes. Rickey promised to come home for supper. We had guests, and I wanted him to be there."

Guests? Anthony Bleecker? Anger flamed in Michael's breast. Yet there was about Virginia something so child-like, so troubled, that he found himself ashamed of his doubts, and set himself to help her.

"Where is this Lute Carney?"

"There's a place in the woods by the river, where the men meet. Rickey has never told me—but I went there—once. Mother was with me—but we didn't find him. We just looked through the window and came away. I know I can find it again if I follow the path . . ."

His voice was sharp. "You don't mean you swere going alone."

"Yes. What else could I do? Lute and the other men will get him to playing cards, and he will lose the money. And then he will hate himself—and nobody knows what will happen."

"What could happen—?"

"Oh, I've seen him before, Mr. McMillan. He was desperate."

He felt a raging sense of anger but did not show it. "You must let me look for him. It's no place for you . . ."

"Rickey would be furious if he thought I'd sent you."

"He need not know. Anyone can walk by the river, and chance upon a friend. I'll work the thing out. Don't worry."

She seemed uncertain. "I might go with you."

"Better leave it to me," he spoke with decision.

So it was settled. There wasn't any time to lose, she told him, breathlessly. It was so very late—anything might have happened. "Perhaps I'm silly to imagine things. But I can't help it."

He offered to go home with her, but she wouldn't have it. "I am all right, really."

And "you're not to worry. Remember I shall bring your brother back, or if not, I'll bring news of him."

She laid her hand lightly on his coat sleeve. "Do you know you are being rather wonderful to me, Michael McMillan.

"Am I?"

"Yes." She turned quickly and left him, and he watched her until she was lost in the shadows on the other side of the bridge. His heart ran after her. There was something significant to him in this meeting. It had given him a chance to serve her. And he would see her again that night. His pulses pounded as he thought of it. Whether he brought Rickey back again or not, he meant to see her.

Leaving the bridge, he followed a path through the pine woods, across which the trees cast black shadows against the brightness of the moon. There was hardly a sound, a little lapping of the water, a little rustle of dry leaves under his feet, the low note of some wild thing awake and hunting.

On and on he went, making his way swiftly, aware in the midst of his anxiety of the beauty of the night. Then, suddenly, breaking the silence, voices, Rickey's high and shrill with a hint of despair. "Well, you've cleaned me out, Lute, and that's the end of it."

"End—notliing. You'll have more when Grogan gives it to you. And better luck next time."

"There'll be no next time. And how do you think I can face Jinny?"

"Oh, you ain't tied to your sister's apron string like that, Oliphant."

"I'm not tied to anything but my own darned foolishness! I'm done with you, Lute, and if anything happens you've got yourself to blame for it."

Michael drew back into the bushes. Lute was drunk again, he could tell by his voice, and the two men were angry. There might be need for him to jump into it. But he'd keep out until forced to interfere.

"What's going to happen? You're too white-livered to hurt yourself."

"Take that back—"

"Who are you talkin' to?" There was a snarl in the coarse voice which changed to an oath as Rickey struck him. He went down like a shot, and Rickey stood over him. "Get back to your hut, and learn how to speak to a gentleman," the boy raged, and Carney got to his feet and walked away muttering. It was the triumph of caste, Michael decided. Carney was a bigger man than young Oliphant. But when Rickey took that tone the bully was cowed by it as the generations back of him had been cowed.

Rickey stood still until Carney entered the hut, then he began to run, and Michael followed him. And so they came presently to a rickety pier which went out between rows of tall rushes to where the deeper waters spread their sheen. The moon hung low, and a flock of wild geese flew dark against it.

Rickey left the path and made his way to the end of the pier. There he stopped and stood looking down into the water. His face in the moonlight was white and staring. Micheal went to him at once. At his step Rickey raised his head and spoke in a startled voice: "Who's there?"

"Michael McMillan."

"McMillan?"

"Yes, it's a marvelous night isn't it? Did you see those geese flying against the moon?"

Rickey broke out with, "How did you get here?"

"I was out for a walk. I followed the river path." He was standing now beside Rickey. There was a moment's silence then Michael laid his hand on the boy's shoulder and spoke earnestly. "Look here—I heard you talking to Lute Carney. You seem to be in a bit of a hole. Is there anything I can do to help?"

Rickey wrenched himself away. "Why should you help?"

"Why shouldn't I? You and your sister seem to be a pair of babes in the woods. I heard you say you hated to face her."

"I'm not going to face her."

"What are you going to do?"

"Kill myself or—run away."

"Nonsense," sternly, "you must think of yourself in some other terms than that of melodrama."

Rickey blazed, "It's none of your business how I think of myself."

"Perhaps not. But I'm making it my business."

"I wish you'd let me alone."

The boy seemed dazed and Michael was aware of his quick breathing. "The money's gone," he said, "and there's no way to get it back. But I can't help it. Gambling is in my blood."

'Stop that," again Michael's voice was stern. "We'll try to find a way out. But don't pity yourself."

"There isn't any way out."

"I think there is."

His tone was so sure that Rickey asked quickly, "What do you mean?"

"Your sister says you are writing a book. I'm an editor, Oliphant. I'm looking for young authors. I'd like to read your manuscript."

He interrupted himself, "How much did Carney win from you?"

"A thousand dollars."

"Well, I'll give you a thousand dollars advance on the chance of my liking your story. I'll get the money to you to-morrow."

The boy turned and looked at him, then cried with a touch of wildness. "What chance is there that you'll like what I write? If I fall down I'll have your money, and you'll be out of it."

Michael gave a little laugh. "I've a bit of sporting blood myself, and now and then I gamble on my authors."

"But why on me?"

"Your sister says some of your short stories have found a place in the big magazines. That shows you have it in you. And now, what about it?"

"I accept, of course. But I don't see why you're doing it."

Michael shrugged. "Oh, well, I hate to see people go under when they've got it in them to make good."

He stood up, "I make only one stipulation. That the whole thing shall be between the two of us. There is no reason why your sister should learn that you lost at cards. When the manuscript is ready you can let me have it. After that, you can tell her what you please. But I wouldn't trouble her with it at this time."

Rickey tried to thank him. "You needn't," Michael protested, "only keep away from Lute Carney. You don't belong to his crowd, and you know it."

Rickey lifted his face to the sky—"If I could really do a book—" He drew a sobbing breath—

"You can," Michael's arm went about the heaving shoulders, then, after a moment, "Shall we move on? The wind is getting sharp."

The world wore a white pallor as the moon dropped back of the clouds. The woods were dark as they went through them. Rickey, in an excited reaction from his depression, asked eager questions. Michael's magazine? That? Oh, Gosh, he didn't really mean it? Oh there wasn't anything to beat it!

They shook hands when they parted Michael stood back in the shadows while Rickey opened the door with his key. He heard Virginia's voice. "Rickey, darling. . . ." Then the door was shut and through the uncurtained window he saw them going up the stairway.

Michael leaned on the sundial. The street lamp shone on him faintly, so that he was a gray shadow among darker ones. And presently he saw Virginia and her brother come down. Rickey descended to the kitchen, but Virginia opened the front door, closed it behind her, softly, and came towards him. I saw you," she said, in a hushed voice, "how can I ever thank you?"

"I need no thanks."

"Yes . . . you brought Rickey home, Mr. McMillan, I don't dare stay a minute, or he'll miss me. He wants his supper."

"Won't you come back? I must see you."

"I may be late."

"You'll find me on the stone seat."

The stone seat was set between two great box trees which boiled up about it in green luxuriance so that it was hidden from the street, and indeed from the sight of those in the house. Michael, shut in by it, thought of the lovers who had found it a retreat. The smell of the box was aromatic, delicious. He picked a leaf or two and stuck them in his notebook. He was aware all at once of a sense of romance, foreign to the habit of these arid days, as if something unexpected might happen this night under the moon.

Through the window where Anthony had first glimpsed Mrs. Montgomery and the gold-colored kitten, Michael now saw Virginia busy with Rickey's repast. It was like a moving picture, and the high lights were Virginia's green gown and the leaping yellow flames of the new-built fire, for Rickey had brought wood, and was sitting now on the hearthstone, staring at the flames as he talked to his siter. The yellow kitten had leaped to his knee and lay flattened out, her tail waving.

When the coffee boiled, they sat at the table and Rickey ate and drank. Virginia ate nothing. She leaned her chin on her hand and listened, while Rickey talked to her. After Rickey had finished his meal, the two of them straightene the room, then again they went together up the stairs.

(To Be Continued)

News of Our Own Village

The village council will hold its inaugural meeting at the town hall Mon., but Rolly Denne, our worthy mayor, aint going to wear no official robes or chains at the same.

Ernie Marks, who used to be a favorite actor in these parts back in the days when you could get a whole nites entertainment for a dime has been elected Mayor of Oshawa, to the west of us, fooling the fellows who said Ernie had no show.

Great excitement was registered at the curling rink Wednite when Charlie Westbrooke win himself a curling match for the 1st time in 3 seasons. Charlie must have tossed away them wishbones and rabbit foots he used to carry.

Owing to Harry Huffman, who used to be chairman of the village works committee, getting the works from the electors New Year's Day, the councillors has to select a new chairman for the same now.

Unless Aggie McPhail of South west Gray gets it stopped they is going to be a militia rifle club formed at the drill hall this winter to get the boys in shape for the turkey shoots and such.

The village curling club has gone artistic, the tees being all decked out with flags and so forth under the ice. Up to this season the only thing picturesque about the rink was the language.

Ike McNabb was up to Toronto, west of here, Wed., and installed a new president in the Kiwanis Club of that town. And when Ike instals them they stay installed.

The village School Bd. met this week and discovered they was over $200 they forget to spend last year. Well the boys likely find a place to get rid of that in the next 12 months.

1 of the problems the village councillors will hafta settle soon is what to do with Fred Tuggey's wages, Fred having kept his amateur standing by not collecting no money for his services last year.

They was a fight at the Rotary Club feed at Graham's Hotel Mon. as to which of the boys' trades was the best for humanity, but the riot was quelled just when the constabulary was getting ready to step in.

No robins has been reported to your scribe as yet and the dandelion crop seems to be over. Otherwise things is as normal as could be expected.

—F. D. C.

Fills Labor Post

Arthur W. Crawford, whose appointment as Deputy Minister of Lab- nounced by Premier Henry. For the nounced by Priemer Henry. For the past two years he has been inspector of apprenticeship in government and was formerly vocational officer for Hamilton district of D.S.C.R. and later director of technical education in labor department of federal government.

What To-day Means To You

"CAPRICORN."

If January 10th is your birthday, the best hours for you on this date are from 8 a.m. to 10 a.m., from noon to 1 p.m. and from 11 p.m. to midnight. The danger periods are from 3:30 p.m. to 5 p.m. and from 8 p.m. to 9 p.m.

You will derive energy and initiative from the astrological influences on this date, and a load which you have been unable to budge, should be readily moved. There will be a tendency to overdo things, however, and you should curb the fury of your impulses. Increased health and vitality for the ailing elderly.

Children born on this January 10th will have flexible natures, and environmental more than hereditary influences will stamp their imprint upon their characters. They will be imitative, highly imaginative, and afflicted with moods. They will want others to make up their minds for them.

Your short-comings as well as your virtues, if January 10th is your birthday, are negative in nature. Your faults are prohibitory, but are not vicious or destructive to your character. The world damns you for your unfulfilled intentions, and not for the deeds you do. You realize that your procrastinating habits show weakness and indecision on your part, but your will power is too weak for you to change. Opportunities come and go before you have time to make up your mind, or to get the nerve to meet them half way. You naturally lean on any one who will act as your prop, and experience has shown you that some of your props have been rotten at the core, letting you down at the wrong moment.

You have rather fatalistic views of life and accept good and bad fortune alike, as the workings of your Destiny. You seldom blame yourself but sometimes whine at your luck, or envy those upon whom Fortune has seemed to smile more graciously.

You are happy with simple pleasures and comforts, and are a great homebody. You shun society in general, and do not readily make new friends. You are a passionate, loyal and jealous lover, and you are very possessive with those whom you consider your own. You are inclined to pout, and it would be better if you would spout" out your troubles, when things are not to your liking.

(Copyright 1930, by the Bell Syn., Inc.)

"CAPRICORN."

If January 11th is your birthday, the best hours for you on this date are from 10 a.m. to 11:30 a.m., from 5 p.m. to 7 p.m. and from 10 p.m. to 11 p.m. The one danger period is from 2 p.m. to 3:30 p.m.

The planetary aspects for January 11th show it to be an extraordinarily good time for working out plans for the future, and such mental work which requires steady emotions and clear vision, and an undisturbed mind. Foundation laid for a new and lasting friendship.

The child born on this January 11th will crave excitement and will not have a restful personality or a contented disposition. Envy and jealousy are two of its weaknesses. It will shirk responsibilities until it reaches maturity, but it will carry its own load when it once launches forth on its own.

Since that first January 11th when you opened your eyes upon this plane, the world has never frightened you, for you were born with a large bump of self-assurance. If necessary, you are mentally and physically equipped to fight your way, unaided, to the top of whatever peaks you aspire to climb. Strength and force are found in your character more than gentleness and diplomacy. Justice and squareness may be expected from you, but very little patience or softness. You will win respect, but inspire very little love, although underneath your hard exterior may be found both sentiment and affection, both of which you seem afraid to express.

You are not imaginative, and facts always interest you more than fiction. You are not afraid to listen to the truth, or to express it. Your own life is lived entirely in the open. Your frankness of speech is too brutal for those who prefer subterfuge and flattery ,and you often unconsciously make enemies through your imprudent tongue. Because of your lack of diplomacy and finesse, you are not given due credit for the sincerity and honesty of your character.

Your horoscope shows considerable travel, changes of occupation and residence, and alternating periods of success and failure. You will encounter conflicting forces within the home. Marriage is not essential to your happiness, and will not insure it.

(Copyright 1930, by the Bell Syn., Inc.)

OVERSHOES FOR PLANES

AKRON, O., Jan. 9. (CP)—After more than a year of research B. F. Goodrich Company engineers to-day completed installation of the first set of airplane ice-breaking overshoes.

Police Fight Jobless Premier Looks On

ADELAIDE, Australia, Jan. 9 (C.P. Cable, via Reuters).—A fight between police and more than 1,000 unemployed was witnessed to-day by Hon. R. L. Butler, Premier of South Australia from his office windows. The unemployed who were marching through the city, suddenly attempted to force an entry to the Premier's offices, but were resisted by the police. The ensuing battle lasted 30 minutes and resulted in several minor casualties. Twelve of the marchers were arrested.

READ THE WANT ADS.

CROSSWORD PUZZLE No. 1273, (Copyright 1930 by the Bell Syn., Inc.)

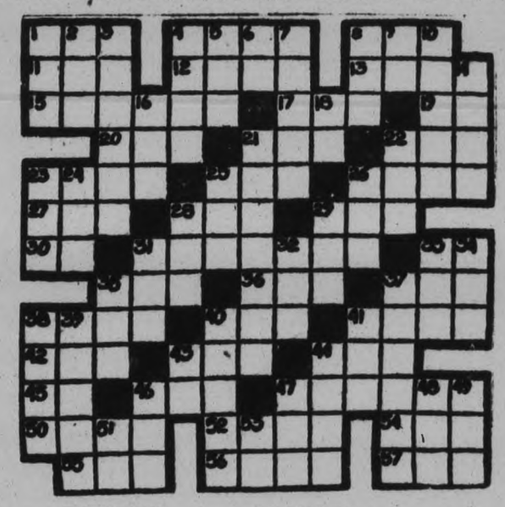

HORIZONTAL.

1—To marry.
4—To precious stone.
8—Edge of garment.
11—To mature.
12—Window glass.
13—A portent.
15—Aureate.
17—Opening.
19—Egyptian god.
20—Vase.
21—Part of to be.
22—A sail.
23—Neat.
25—Nothing.
26—Makes lace.
27—A playing card.
28—Vehicle.
29—Small quantity.
30—Part of to be.
31—A cat animal.
33—Pronoun.
35—Wager.
36—Not many.
37—Interdiction.
38—Stellar body.
40—Felt.
41—Animal fat.
42—Ship's diary.
43—To be ill.
44—To flog.
45—Inclosed.
46—Tavern.
47—Changed course.
50—Glen.
52—After a while.
54—Before.
55—The sun.
56—To pine.
57—Hurried.

VERTICAL.

1—Humorist.
2—Self.
3—To mislead.
4—To unlock.
5—Kitchen dish.
6—Article.
7—According to law.
8—To jump.
9—Type measure.
10—To deserve.
14—Seizes.
16—Arid.
18—While.
21—Longing.
22—To pierce.
23—Record.
24—Dessert.
25—Religious devotee.
26—Black substance.
28—Club.
29—Moisture.
31—Through or by.
32—Possessive pronoun.
33—Conflict.
34—Conclusion.
35—Sack.
37—One who handles money.
38—Slipped.
39—Sounds.
40—Last.
41—Resinous substance.
43—Article.
44—Penetrating taste.
46—Ailing.
47—A weight.
48—Age.
49—Lair.
51—Behold!
53—A negative.

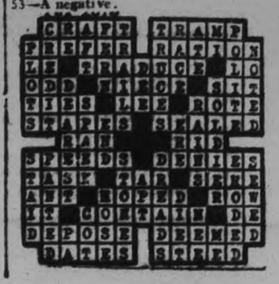

Marked Reduction In Produce Prices On Local Market

TO-DAY'S QUOTATIONS

SUPPLIED BY BIGGAR & CRAWFORD
Peterborough

(Quotations Complete to 2:30)

Grain — New York — Mine — Canadian

Toronto Stocks.

	High	Low	Close
Con. Bake	9	..	..
Brit. Amer. Oil	18⅛	15	15⅛
Bell Tel.	142	..	..
B.C. Power	36B	..	..
C. P. R.	41⅛	..	..
Can. Dredge	30⅛	30½	30½
Dist. Seagram	11	..	..
Dom. Stores	15½	..	..
Fanny F.	11⅝	..	..
Ford	23⅝	22½	23
Goodyear	92½	..	..
Walker, G. & W.	8	7⅛	8
Int. Nickel	15⅝	15½	15⅝
Imp. Oil	18	17⅝	18
Loblaw	11¼b	—	—
Page Hersey	84¼b	—	—
Power Corp.	52	—	—
Photo Eng.	21½	—	—
Int. Pete.	15¼	16	15
Std. Steel	7⅛	—	—
Service Stations	32½	—	—
Std. Paving	15	—	—
Wineries	3½b	—	—
Brazilian	24	23¾	24
Steel of Can.	41	—	—
Bk. Comm.	230b	—	—
Bk. N. S.	319½b	—	—
Royal Bk.	274b	—	—

Toronto Mining.

	High	Low	Close
Ajax	165	....	....
Amulet	36	....	....
Coast Copper	410B	....	....
Dome	960	945	945
Base Metals	115	....	....
Hollinger	710	705	710
Hudson Bay	450	....	....
Howey	30	....	....
Kirkland Lake	70	64½	66
Lake Shore	2450	....	....
Mining Corp.	200	....	....
Big Missouri	47	....	....
Abana	20	....	....
Newbec	5½B	....	....
Premier	75	....	....
Sherritt Gordon	104	102	103
Subury Basin	80	....	....
Teck-Hughes	645	640	645
Ventures	55	....	....
Wght-Harg	200	198	198

New York Stocks

	High.	Low.	Close.
Alleghany Corp.	9⅝	9¼	9⅝
Allied Chem.	169¼	168¾	168½
Amer. Can.	113⅞	112½	113⅝
Amer. For. Power.	33⅞	32⅝	33⅝
Amer. Radiator	18	17⅝	18
Amer. Smelters A.	44½	32⅞	44
Amer. Roll. Mills	31⅞	30⅝	31⅝
Amer. Tel. & Tel.	186	185½	186
Anaconda Copper	32⅛	31½	32⅛
Atchison	109¼	189⅞	189⅞
Baldwin Loco.	23	22¼	23
Balt. & Ohio	80¼	78⅜	80¼
Bethlehem Steel	53⅛	52⅜	52⅝
Borden's	70¼	69½	69⅝
Briggs	17⅜	17½	17⅜
Byers, A. M.	44	43⅝	53⅝
Canada Dry	33⅜	..	..
C. P. R.	41½	..	..
Chrysler	17	16⅝	17
Col. Gas	33⅝	..	..
Col. Grahp.	8½	..	..
Com. Solvents	15⅞	..	..
Cons. Gas	85⅝	85¼	85⅝
Dupont	89¼	88¼	88⅝
Fox Films	27½	27¼	27⅝
Freeport Texas	32	31⅝	32
Gen. Electric	45½	44⅞	45⅝
Gen. Motors	36⅜	36⅜	36⅝
Gen. Refractories	43	42⅝	43
Gillette	26	24⅝	26
Goodyear Tire	44⅝	44¼	44½
Houston Oil	41⅜	40⅜	41⅜
Hudson Motors	23⅞	23¼	23⅞
Int. Harvester	51	50⅝	51
Int. Combuston	2¼	..	..
Int. Nickel	15⅝	15⅜	15⅝
Int Tel and Tel.	23⅜	23⅛	23⅜
Johns-Manville	62½	61⅝	62⅜
Kenecott	23⅜	23¼	23⅝
Mack Truck	39	38⅝	39
Mont. Ward	18⅛	17⅞	18⅛
Nash oMtors	32	31¼	32
Nat. Cash Regis.	31½	31¼	31½
N.Y. Central	122½	121½	122½
Nor. American	68½	67¼	68⅝
Pack. Motors	9⅛	9⅜	9⅛
Para.-Publix	41½	41¼	41⅛
Penns.	61	60⅝	61
Pennick & Ford.	42	40¼	42
Public Serv. NJ	78½	77⅛	78⅛
Radio Corp.	14⅝	14¼	14⅝
Radio K Orph.	17½	17⅛	17⅝
Simmons Bed Co.	16¼	15⅝	16⅛
Sinclair Con. Oil.	12½	12⅜	12½
South Pac.	101⅞	..	..
South Railway	59	58⅛	59
Stand. Brands	18	17⅝	18
St. Oil of NJ	50½	50⅛	50⅝
St. Oil of NY	24⅞	..	..
Studebaker.	23⅞	23½	23⅞
Texas Gulf	47⅛	..	..
Texas Corp.	35½	..	..
Timken Roll. B	47¼	..	..
Union Carbide	59⅝	58¼	59⅜
United Corp.	19¼	18⅝	19¼
U.S. Rubber	12⅛	12¼	12⅛
U.S. Steel	143¾	142½	143⅝
Vanadium Corp.	53⅞	52⅝	53⅝
Warner Bros.	16⅜	16¼	16⅜
Westinghouse	91⅝	90¼	91⅝
Willys-Overland	5½	..	..
Yellow Cab	10⅝	10½	10⅝

Opening Prices.

WHEAT

Winnipeg

	May	July	Oct.
Open	56¼	57⅝	58⅞
Close	56¼	....	58⅝

Liverpool

Open ¼—½ lower.
Close ½—⅝ lower.
Thur ¼—¼ lower.

IRREGULAR TONE IN MINE ISSUES

Profit-taking and Reduced Demand Cause of Early Weakness.

GEM LAKE ACTIVE.

TORONTO, Ont., Jan. 10 (C.P.)—Tone of the Mining Market to-day was somewhat irregular, with minor recessions appearing in higher-priced issues on end. Profit-taking and reduced demand caused early weakness but the big majority of prices held firm with last night.

Hollinger remained strong, gaining another 5 to $7.10, and Sylvanite was up a point to 58. Dome lost 15 to 9.40; Wright-Hargreaves 7 to $1.98 Teck Hughes and Granada 5 apiece, to 6.40 and 1.65 respectively, and Kirkland Lake 3, to 67.

In the miscellaneous group Mining Corporation was unchanged, Gem Lake active and up a cent at 21, and Bunker Hill Extension off a point to 5.

Another cut in export copper had an adverse influence on the base metal group. International Nickel dropping a half to $15.60, Noranda 35 to $14.75, Base Metals 10 to $1.15, and Abana 4 to 18. Lindsleys were steady and Amulet closed up a cent at 36.

Lower-priced oils were soft. Home Oil sold down 10 at $1.76. East Crest 4 to 55, Calmont and Ajax Oil a couple each to 27 and $1.65, and Commonwealth and Nordon a point apiece to 34 and 37.

STRONGER TONE IN RAIL ISSUES

Stocks Rule Higher During To-day's Trading on New York Exchange.

MARKET CLOSES FIRM.

NEW YORK, January 10 (C.P.).—Stocks ruled higher during the two-hour session to-day. Short covering in the chemical shares and moderate buying in miscellaneous groups, including the independent steel, baking, and railroad issues, provided a strong tone. U.S. Steel did little, for traders seemed uncertain as to the size of the expected gain in the corporation's December unfilled tonnage, published at the close of the market. The close was firm.

Allied Chemical, which has been conspicuously weak, rallied more than 5 points and Republic Steel Preferred was up 3. Gains of 1 to 1¾ developed in Sears-Roebuck, Vanadium, Union Pacific, Purity Baking, Wilson Preferred, Republic Steel, American Can., American Smelting, Air Reduction, Auburn Auto and Baldwin. American Telephone recovered an early loss of one point.

Sales approximated 750,000 shares.

TORONTO LIST REMAINS FIRM

Only Minor Fluctuations Recorded During Quiet Session To-day.

BRAZILIAN HIGHER.

TORONTO, Jan. 10 (C.P.).—The Toronto Stock Exchange market finished the week with a quiet session, the market as a whole firm. Only minor fluctuations were recorded. During the first hour several of the recent leaders re-acted moderately under weight of profit-taking and the list as a whole looked easier but the market firmed before the close and losses were either wholly or in part recovered.

Brazilian closed ¾ higher at 24¾ after having been below last night. Ford lost approximately one point when it sold down to 23, but on end was quoted 23½ to 23¾. Canadian Dredge firmed from 30 to 30½, C.P.R. showed a small net gain, Goodyear Common was up ⅛ point and Walkers firmer.

Nickel finished just under last night's close of 15⅝ and Noranda lost ¼ of a point. The oils closed unchanged after having been down a minimum fraction.

Photo-Engravers rose to 21½, with practically no stock coming out at that figure, a new recent high.

CANADIAN COAL

Nova Scotia, New Brunswick, British Columbia and the Yukon produce only bituminous coal; the Saskatchewan mines yield lignite only; Alberta produces bituminous, subbituminous, and lignite, and formerly also mined some anthracite.

INCREASE IN CANADIAN FUR FARMS

Prince Edward Island still leads in the Canadian fur farming industry. Statistics place the value of fur-bearing animals in Prince Edward Island at $3,872,220. Ontario comes next with $3,247,336, and Quebec third with $3,236,466.

SECURITY PRICES STRENGTHEN MARKET RECOVERS LOST GROUND

Buying is Careful, However, and Exchange in Stronger Position.

IMPROVED SENTIMENT.

(Special to Examiner, Copyright 1931.)

TORONTO, Jan. 10.—Security prices continued on the upgrade this week on the local exchange with strength in some of the Canadian leaders enlivening the proceedings. Improved sentiment noticeable at the opening of the year continued and by Friday the weighted index had regained all the loss sustained in the reaction of last December. Prices were not pushed aggressively higher and the advance in trend was interrupted at times when profit-taking appeared or buying fell off. Discriminate purchasing was apparent in sections of the board in securities currently selling to return liberal income yield, probably as the result of increased enquiries received by brokers from clients with accumulated funds on hand and others who were revising their investments, selling some and buying others offering more attraction.

According to precedent, the opening of each year usually meets with an advance in the security market. It may be psychological, due to the better feeling at the turn of each year, or it may be due to the fact that on January 1st dividend and interest distributions are heavy, placing considerable money in the hands of the public for reinvestment. The openings of 1931 has been no exception and in some respects the technical position of the market itself hasbeen an aid rather than handicap. Deflation in values has carried security prices down to a level which at current dividend rates present the best buying opportunity at this time in three or four years for those seeking income return. With stocks at their present low prices and considering dividend increases in the interval it is necessary to go back years for equivalent market valuations. Enhanced income yield naturally suggests reduction but there are at present common shares of well-managed Canadian concerns selling at prices to permit of a dividend reduction and yet give liberal yield to purchasers on the money invested.

In the curretn month dividend distributions are estimated at $21,555,937 bringing total payment for 1930 to $258,417,197 for 1930 contrasted with $219,702,877 in 1929, an increase of $38,714,320. In only two months did payment fall below the corresponding month of 1929. In September and December the estimate was below that of similar periods of 1929 due to the fact that in the closing months of the year there were omissions of dividend and reductions not only in the annual rates but in bonus and extra distributions as well. The early months of the year presented the most favorable comparison as a large number of initial payments were made in the closing months of 1929 and appeared in the early months of 1930 and not 1929. Toward the close of 1930 the totals fell off and in October the estimate was only $400,000 have the previous year. November was not only a record month for the year but for all time. An extraordinary bonus of $13,000,000 by Imperial Oil, Limited, boosted the aggregate to show an increase of over $16,000,000 in the one month. It is reasonable to assume that a portion of this quarter of a billion dollars found its way back into the stock market for reinvestment and helped absorb liquidations.

Banking statistics hold much interest for students of general business conditions and the stock market and the statement of the Canadian chartered banks for the month of November 1920, the latest available, presents a few interesting contrasts with December 1929. Savings deposits in November for the fourth successive month showed improvement the total of $1,438,611,843 being about $4,000,000 above that of $1,434,405 as of December 31, 1929. It denotes a change from the decline which started in April and continued until July when the low for the year of $1,402,027,767 was touched. Deposits have yet a long way to reach the high level of January, 1929, above $1,500,000,000,- yet it is encouraging to see the way deposits climbed in the final months o 1930.

Second in importance are the figures for current loans down approximately $219,000,000 from $1,402, 787, 330 to $1,183,723,359 in th. eleven month period. This drop can be attributed more or less to two factors. First, it means that the wheels of industry did not turnover as rapidly in 1930 as in 1929 and corporations. therefore did not need to finance through the banks to the same extent. Secondly, it is evidence of liquidation of inventories and the moving of goods off the shelves of manufacturers, which is the brighter factor of the two, The increase in savings deposits and reduction in current loans also improved the credit situation that the spread between deposits are loans has been widened considerably since the two crossed in 1929 for the first time since early in 1921.

From the stock market angle the change in call loans is the most interesting, denoting the liquidation inmarginal committments and deflation in values in the period. Call loans in Canada dropped approximately $50,500,000 from $262,289,071 to $211,805,598 while call loans outside Canada dropped approximately $52,000,000 from $245,172,108 to $193,491,067.

EGGS SELL AT 30 CENTS DOZ.

Potatoes in Little Demand at $1.00 and Ninety Cents a Bag.

VEGETABLES PLENTIFUL.

A marked and general reduction in prices was noticeable on the produce market this morning, eggs selling at as low as 30 cents per dozen and as high as 40 cents. Potatoes which were selling at $1.25 a bag two or three weeks ago, were to-day finding little demand at $1.00 and 90 cents a bag. Carrots have likewise taken a drop in price to 20 cents a peck.

There was a good supply of vegetables, meat and poultry and choice dairy butter. The butter was bringing from 30-35 cents a pound with chickens 25 cents a pound. One goose was observed on the heavy-laden benches, for sale at 22 cents a pound. Pork was 14-16 and and 18 cents, beef 12 and 14 cents, lamb 20 and 25 cents and mutton 15 cents.

Several cords of wood were brought in from the country on sleighs and on motor trucks, the prevailing price being $10 per cord.

A small boy was standing at the foot of the stairway to the closed market, with a box mounted on a sleigh, and containing two collie pups for which he was asking $2 50 each.

PINCH OF HUNGER FELT IN WALES

Shopkeepers, Still Trying to Collect Former Bills, Reluctant to Give Further Credit.

UNION TO OPEN CANTEEN.

CARDIFF, Wales, Jan. 10. (CP)—The pinch of hunger is beginning to make itself felt in the drab valleys of South Wales where a general depression has settled over the coal mining community as a result of delay in settlement of wage disputes which threw 140,000 miners into idleness on New Year's Day.

The shopkeepers, still trying to collect bills incurred by miners' families in previous strikes were reluctant to extend long credit and it was feared that actual privation would follow in the next few days if present conditions continue. The Miners' Union in Ogmore Valley is to open a canteen next week for the relief of the needy.

The deadlock will continue for at least until next week, for unions and mine owners have deferred a final meeting at which they will try once more to settle their differences.

EMBARRASSING MOMENTS

Takes New Position

PROF. H. F. ANGUS

Member of the staff of the University of British Columbia since 1919, ho has been appointed head of the Department of Economics, succeeding Dr. T. H. Boggs. Prof. Angus graduated from McGill in 1911 and took his M.A. degree at Oxford after serving in India and Mesopotamia during the war.

TANK EXPLODES ONE MAN KILLED ANOTHER MISSING

Blast Wrecks Copenhagen Store Injuring Four Young Women.

AT MUNICIPAL GAS WORKS.

Firemen Claim Disaster Caused By Spark From Workman's Hammer.

COPENHAGEN, Denmark, Jan. 10.—One man was killed, one was missing and another seriously injured today when a violent explosion wrecked one of the largest gas tanks of the municipal gas works here. Several other persons were less seriously hurt.

Four men were dismantling the tank, which they thought was empty when the explosion came. One man fell through the top of the huge container and was burned to death. The others were thrown some distance by the force of the blast.

The explosion partially wrecked a store nearby and four young women in the place were injured. Windows in many houses in the vicinity were broken.

Firemen said the explosion was caused by a spark from one of the workmen's hammers igniting gas remaining in the tank.

TWO REMANDED UNTIL FRIDAY

(Continued from Page One)

Todd into buying a permit and two bottles of whiskey. They remained together all afternoon, and by evening Todd was rather drunk. Dundas took the liquor, and he and Smith started walking out the Chemong Road. "I followed them because I wanted to keep my liquor in sight," Todd told police.

Nearing Johnston's gate, Todd states he asked Dundas what they had come out there for. Dundas explained that they were going to hold-up Johnston, and that if he stayed with them he'd get back the money for the liquor.

Refused To Be Party To Crime.

Both Dundas and Smith stated that Todd refused to be a party to the crime. They called him "yellow," and then he said he would go. However, when they entered the gate he stopped and would not go up to the house.

He was standing there when the pair came out. Dundas states that he gave Todd two dollars.

Still drunk, Todd made his way down street that evening and was arrested. He pleaded guilty to being drunk in Police Court Tuesday morning. Unable to pay his fine, he went to jail to serve ten days. The next day a friend paid his fine and he was released. Last evening Provincial Constable David Sylvester, in company with Detective Meagher, arrested him at his home near Omemee.

Police state that when Todd was searched Monday night, following his arrest, two dollars were found in his pocket.

Smith declares that Dundas gave him seven dollars as his share of the twenty taken from Johnston.

In court this morning, when asked to plead, Todd exclaimed, "Not to the robbery," and then pleaded not guilty.

No Skating Brock St. This Evening

Weather Not Cold Enough to Guarantee Good Sheet of Ice.

The mild spell has again affected the ice in Brock St Rink. While it is in good shape now, a crowd on it tonight would wear too much of it away and it might not be possible to get it in shape again for Monday nights big hockey game with Bowmanville, consequently there will be no skating tonight at Brock St. Rink.

LOOP LEADERS ARE ELIMINATED IN CUP TIES

(Continued from Page One)

the exit gates, while other officers clambered on the walls. The mob swarmed up the walls like ramparts and received help from those inside the grounds.

In many cases the bobbies had to pull up people to safety for fear they would drop back into the crowd and be trampled on.

Chief among the results was the defeat of Arsenal by four goals to two after the scenes that marked the jamming of the crwods.

An unexpected result was the defeat of Derby County. The great first division team, by Exeter City, a third division club. Leicester City, also of the first division, was beaten by Brighton and Hove, a brilliant minor team.

Last year's runners-up, Huddersfield Town, eliminated their fellow Yorkshiremen, Leeds United.

The big amateur aggregation, the Corinthians, gained a creditable victory over the strong Port Vale side.

The draw between Sheffield United and York was hardly expected and Blackburn Rovers were picked to beat Walsall, whereas they only got a tie.

Tottenham Hotspurs came through safely against Preston North End. In another London game West Ham United and Smelyea drew at Upton Park.

Southport 3, Millwall 1.
Wolverhampton W. 9, Wrexham 1.
Tottenham 3, Preston N.-E. 1.
Crystal Palace 1, Reading 1.
Sunderland 2, Southampton 0.
Bury 1, Torquay United 1.
Plymouth 0, Everton 2.
Aldershot 0, Bradford 1.
Sheffield United 1, York City 1.
Gateshead 2, Sheffield Wed. 6.
Bolton Wan. 0, Carlisle United 1.
Oldham Ath. 3, Watford 4.
Newcastle 0, Notts Forest 2.
Brentford 2, Cardiff City .
West Ham United 3, Chelsea 3.
Bristol Rov. 1, Queen's Park R. 1.
Corinthians 3, Port Vale 1.
Scarborough 2, Grimsby Town 3.
Burnley 0, Manchester City 2.
Leeds 0, Huddersfield 2.
Arsenal 2, Aston Villa 4.
Barnsley 1, Bristol City 3.
Stoke City 3, Manchester U. 0.
Liverpool-Birmingham—postponed.
Middlesboro-Bradford City — postponed.
Blackburn Rovers 1, Walsall 1.
Exeter City 3, Derby County 2.
Leicester City 1, Brighton and Hove Albion 2.
Hull City 1, Blackpool 2.
Fulham 0, Portsmouth 2.
West Bromwich A. 2, Charlton A. 2.
Notts County 3, Swansea 1.

ENGLISH LEAGUE

Third Division—Southern Section

Gillingham 2, Coventry City 0.
Luton Town 1, Norwich City 0.
Southend United 1, Thames 0.

Third Division—Northern Section

Accrington Stan. 3, N. Brighton 0.
Barrow 3, Darlington 2.
Chesterfield 2, Nelson 1.
Rochdale 1, Stockport County 0.
Rotherham U. 5 Wigan Borough 2.

Millbrook

Mr. and Mrs. Havelock Graham, of Toronto, spent the week-end with her mother and sister, Mrs. A. A. and Miss Muriel Smith.

Mr. and Mrs. E. H. Barnes and family expect to remove the beginning of next week to their new place of residence, formerly occupied by Mrs. A. A. Smith, King Street. Mr. A. Lunn, who has purchased Miss Dean's house which Mr. Barnes is vacating, will shortly take possession; T. J. Lang was the sales' agent.

Mr. Jack Nattress and son, Vincent, motored from Toronto on Sunday and were guests of friends in town. Ernest L. Burnham returned with them on Sunday evening, to resume his studies at the University the following day.

Mrs. William Archer has closed her home for the winter months, and is with her sister, Mrs. A. Payne, until the spring.

Guests of Mr. and Mrs. John Hatherly at the family gathering during the holiday season were: Mr. and Mrs. Will Jones, and daughter, Gertrude, of Toronto; Mr. and Mrs. Stanley Jones, and family, of Newtonville; Mr. and Mrs. Irwin Hatherly, and two boys, David and Evans, and Miss Ethel Hatherly, of Toronto.

Miss Anna Kells is visiting her brother-in-law and sister, Mr. and Mrs. H. A. Sims, having remained over since the Christmas holiday for a more extended stay, her mother, Mrs. J. C. Kells, and Miss Margaret Christie, returning the holiday week. Mrs. Kells was with her daughter at Barrie for a seven weeks' visit.

Mrs. L. E. and Miss May Needham were guests, during the holiday week, of Mr. George and Miss Emma Morrow, Peterborough.

The annual executive meeting of Saint Andrew's United Church Sunday School will be held on Tuesday, January 13, at 8 p.m., in the church parlors; annual reports and the election of officers will be the chief features of the gathering.

HAMILTON YOUTH ROBS BANK.

DANVILLE, K.Y., Jan. 10 (C.P.)—A youth giving Hamilton, Ont., as his address, and a companion who held up and robbed the Junction City Citizens' Bank of $1,000, yesterday were in jail here an hour later, having pleaded guilty to bank robbery charges and were bound over by the Grand Jury under $20,000 bond each.

FAMOUS OPERATIC BARITONE NERVOUS BE FORE MICROPHONE

Lawrence Tibbet Would Like to Be a Lumberjack—"Mike" Too True.

"TALKIES" TOUGH GAME

By ART BOSSIN
(Special to the Examiner—Copyright 1931)

TORONTO, Jan. 10—Lawrence Tibbett is afraid of the microphone. Tibbett — acknowledged the greatest baritone of the day—dreads the ordeal of singing for talkies. Even radio "mikes" give him a mild form of stage-fright.

"It puts the fear of the Lord into me each time I have to step before it," he confessed in his dressing room after having received the acclaim of a super-critical Toronto audience. "I am far more nervous before the microphone than before an audience."

"The microphone is so exacting—it picks up every little defect." Tibbett explained. "Even though your voice may not be in perfect condition you can satisfy an audience. Not so with the microphone. It catches the slightest 'burr.'"

Those who were astounded at the power of his voice in "The Rogue's Song" will be surprised to learn that it is not the result of having been amplified in recording.

"No, I do not modulate my voice before the microphone," he smiled. "To alter or modify its volume would be to rob the voice of its vitality."

Therefore he sings with all the fire at his command. And the result—as demonstrated in "The Rogue's Song"—is that audiences are thrilled to the marrow by the very uncurbed power of that glorious baritone.

"Talkie work is much more fatiguing than concert or opera," this youthful veteran of all three observed. "One goes through a song so many times before it is finally recorded. The orchestra rehearses it twice. Then come several rehearsals for the microphone. Then for camera positions. And when all that is done something might interfere during the actual recording—and it begins all over again. Oh yes, I much prefer audiences."

Born in Bakersfield, California, Tibbett comes of English, Irish and Welsh stock but considers himself a genuine American for his family have resided in the United States since away back in the early 80's.

Tibbett had a narrow escape from becoming a physician instead of a singer. In fact he even went as far as to take the first steps in the study of medicine. He found it boring, however — much more tiresome than singing—and went back to the stage.

He almost became an actor, too. Of course he does a certain amount of acting now, but we mean a real acting acro—the kind who would portray a villain so that you would just naturally hiss, or a hero you would cheer as he swept in in the nick of time to save the fair Belinda from the villain's clutches.

However, fate was kind and after a few appearances Tibbett was finally convinced that although he might some day rate with Sir Henry Irving he had a much better chance of winning fame and fortune as a singer. He concentrated on singing and, having climbed to the highest peak in the operatic world, is now rescuing the aforesaid Belinda on the silver screen—with vocal accompaniment.

As he sat amidst the throng of gloriously-gowned women and men in formal attire, autographing programs it was hard to picture this polished young man in evening clothes as swinging an axe in a lumber camp. Yet he would love to be a lumber-jack.

His favorite recreation—whenever he can indulge in it—is to chop wood!

WIDE-AWAKES WILL HOLD CANDY SALE

Millbrook C.G.I.T. Group Holds Weekly Meeting at Home of Leader.

MILLBROOK, Jan. 10 (Examiner Correspondence).—The weekly meeting of the Wide Awakes C.G.I.T. group was held on Wednesday evening, at the leader's home, with twelve members in attendance, and the president, Miss Marian O'Brian, in the chair.

Discussion of business items led to the decision to hold a candy sale and afternoon tea, on Saturday, January 17, in order to raise funds to allow the group to make its annual contribution to the M. and M. fund of the church.

The new motto for 1931 was chosen, and the password for the first six months of the new year was also received. An invitation from the president to hold next week's meeting at her home was gratefully accepted, and further details in connection with the tea and sale will be completed at that gathering.

The devotional period was opened with the usual ritual, and each member read a slip containing either a verse or prose selection giving helpful counsel for the new year. The scripture lesson, covering the contest between Elijah and the priests of Baal on Mount Carmel, was read alternately, and the leader's talk was based on the necessity of prayer and faith for success in the year upon which entry has so recently been made. The meeting was closed with prayer, and all repeating in unison the group benediction.

A social hour, with music and a contest, was enjoyed at the close.

TWO GIRL FLIERS SET NEW RECORD WITH 122 HOURS

Bobbie Trout and Edna Cooper Forced Down Unexpectedly.

CYCLINDER CRACKED.

Endurance Pilots Appear Fresh After Five Days in the Air.

LOS ANGELES, Cal., Jan. 10.—Bobbie Trout and Edn.. May Cooper, both in their middle twenties, rested to-day after having established a new women's endurance flight record of 122 hours, 50 minutes.

The girls landed unexpectedly at 5.20 o'clock last night, ending their flight because of a cracked cylinder in the 170 horse-power motor of their small monoplane, the Lady Rolph. They almost tripled the former women's record of 42 hours, 10 minutes set by Miss Trout and Elinor Smith, of New York.

As fresh as though the five-day flight had been only a pleasure spin of a few minutes' duration, Bobbie and Edna each had a "glad to be back" and a "hated to come down" for the startled crowd.

Smoke Gave Warning.

The first intimation they were having trouble came at noon when observers noticed a tail of black smoke wagging behind the plane as it circled the municipal airport. The girls, however, admitted they discovered evidence of motor failure ten hours before the end.

"The motor wouldn't turn enough revolutions to gain altitude," Miss Trout, one of the few women to hold a transport pilot license, said, "and it began missing, so down we came."

The motor began to falter just after they had ridden out one of the most severe storms ever to beset endurance fliers.

Promoters of the flight said they ordered the girls to land because householders near the airport were objecting to their low flying.

Asked how they managed to keep their faces free from smudge and their clothes clean, the girls said it was a feminine secret.

Advertise in The Examiner

TRADEWIND

(Continued from Page One)

If fog prevails over the Seine, the fliers plan to land on Lake Enghein, north of Paris and near Le Bourget Airfield.

Fitted With Pontoons.

The plane in which the first trans-Atlantic payload flight is being attempted is a white Bellanca monoplane, fitted with pontoons. It has a 300 horse power Whirlwind engine and a gasoline capacity of 400 gallons.

The 200-pound cargo consists of mail and foodstuffs, much of the latter consigned by New York merchants to their Paris houses.

In a Cosy "Three in One"

two girls, yes, and maybe one hundred girls, are watching the "Rooms to Let" ads to-day for their place to live this winter. You'll meet these girls . . . by placing your "Rental" now in The Examiner. Just call 1600.

ARTICLES OF INTEREST TO THE FARMER

FERTILIZER USE TRIPLES YIELD IN TOMATO CROP

Sections Fertilized Yield 174.2 Bush. Per Acre to 54.9 on Unfertilized Sections.

EXTRA PROFIT $45

Tests at Five Govt. Fields Show Marked Improvement in Quality.

Tomatoes have become a very important and staple article of diet. Time was when dietitians measured proteids and carbohydrates only in comparing the value of foods. Food studies have taken a great step forward, however, since the formulation of the vitamin theory. It is with reference to vitamin content that tomatoes are especially valuable, since they constitute a source of vitamin C, which has great influence on growth and health. It is almost impossible to get definite figures as to the consumption of tomatoes in Canada, but study of the subject quickly reveals the important basic position held by this crop, not only during the growing season, but throughout fall, winter, and early spring, when delicious canned tomatoes form an important part of the diet.

Five field tests were conducted last summer by the Department of Chemistry, Ontario Agricultural College, in the vicinity of St. Catherines, Bloomfield, Port Hope, and Collingwood. Suitable medium to light loam soils were chosen for the growth of the crops. Good preparation was given to the soil and the fertility of the soil was supplemented by an average application of about 750 lbs. of fertiliser at the time healthy, vigorous tomato stock was set out last spring. The analyses of fertilizers was decided upon after taking into consideration the type of soil and the special needs of the tomato crop. The five tests showed an average yield of 174.2 bushels per acre where 750 lbs. of fertiliser was aplied. The unfertilized section averaged 54.9 bushels per acre, giving a gross gain from fertising of 119.3 bushels. The cash cost of the fertiliser was $39 per ton, hence an application of 750 lbs. represents an investment of $14.60. Valuing the increase in tomato yield at 50 cents per bushel, the gross return was $59.60. Investment in fertilizers was $14.60, hence the net return was $45. per acre or the tomato growers made over three for one on their investment in fertilisers. Fertilizers used in these tests were 2-12-8, 0-14-6, 3-10-5, and 4-6-10.

1930 Unfavorable

The summer of 1930 was rather unfavorable for tomato growing, yet an average of these five field tests showed a return of three for one on investment in fertility. On one test the return was almost four for one. It is interesting to note that although 1930 summer was unfavorable yet the average return was 2.24 bushels per acre greater than that obtained in 1928 and 1929 tests.

Not only is the benfit of attention to soil fertility shown in the increased yield, but experimenters report a marked improvement in the regularity of size and uniformity of ripening. All tomato growers were troubled more or less last year with tip-end rot. The general theory as to the cause of this is that when a severe drought follows a favorable early growing season, the processes of growth are abruptly upset. The tip of the expanding fruit, where rapid growth is being made, is injured and the fruit is exposed to spores of disease. When disease develops it causes serious loss. While tip-end rot was present in practically all of the tomato fields, yet it was observed,—and yields confirm the conclusion—that where the growing tomatoes were supplied with an abundance of suitable available plantfood, the crop produced a maximum of sound fruit.

The field demonstration tests are of great importance to Ontario tomato growers since they provide a means of testing out theory under prevailing farm conditions. Many visitors to the tests in the sections mentioned, remarked on the vigour of the growing crops and on the uniform high quality of fruit which was produced on the sections where special attention was given to the ferility question.

DIG UP ROYAL PARK FOR LOST MAID.

WINDSOR, Eng., Jan. 9. —Police were digging in the Royal Park surrounding Windsor Castle to-day, seeking clews to the disappearance, seventeen months ago, of Winifred Parant, a domestic servant who has been sought since 1929.

Hens Lay Eggs All Winter

When you give them a daily dose of

Pratt's

Poultry Regulator

Sold by all Dealers

Write for Poultry Disease Poultry Book—FREE

Pratt Food Co. of Canada, Limited

128 Carlaw Ave., Toronto

Wheat Crops Cost In New Ontario

The Dominion Experimental Farm at Kapuskasing, Ont., in its annual report just published, provides some interesting sidelights on the cost and value per acre of crop production. Included in the report are the following:

Crop	Cost	Value	Profit
Spring Wheat	$26.95	$37.40	$10.45
Alaska Oats	23.75	27.39	3.64
Barley	27.66	33.92	6.26
Hay	14.01	17.25	3.24
Sunflowers	34.47	21.06	....
Oats, peas, vetch	30.25	11.91	....
Potatoes	74.45	273.84	199.39

GOV'T. IS STUDYING CATTLE DISEASE

Answer Received From Hon. R. Weir in Reply to Chamber of Commerce's Plea.

The dreadful diseases which are destroying thousands of cattle annually in Canada are now coming to the attention of men interested in stock all over the country. It has been felt that the Government has not been doing all that it might have done in research work in this respect. The losses have been brought more closely to the public's notice by recent meetings and resolutions passed.

The following is a resolution of the Peterborough Chamber of Commerce, sent to Hon. Robert Weir, Minister of Agriculture:

"Whereas, we understand that haemorrhagic septicaemia and contagious abortion are making serious inroads on the cattle in Canada, and whereas, further, we understand that at the present time no investigation is being carried on in regard to these diseases, we, the Chamber of Commerce of Peterborough, respectfully urge upon the Government the commencement of research work with the object of eradicating or controlling these diseases throughout Canada."

A reply has been received from Hon. Weir, in which was intimated, however, that work was already being carried in the research department, but with nevertheless promised further intensive work:

"I wish to acknowledge receipt of your letter of the 17th December to Mr. Weir enclosing information with regard to research work in connection with animal diseases, and would say that considerable research work is being done at the present time in connection with both these diseases, and the Minister has had this matter under discussion several times and intends having further steps taken in this connection so that the serious losses which are being incurred annually may be prevented."

"He has asked me to thank you for bringing this resolution to his attention as it is one of the phases of the work he is engaged in and that interests him very much." Signed.

D. L. Burgess, private secretary.

Farmers in general will anxiously await any further developments, and will welcome any curtailing of the diseases which yearly ravage his cattle and cause great money losses.

Hatchery Approval Scheme Is Popular

Saskatchewan and Quebec are so far the only provinces in Canada which have no entries in the Hatchery Approval scheme of the Federal Department of Agriculture. British Columbia has 24 entries, Alberta 1, Manitoba 2, Ontario 21, New Brunswick 1, Nova Scotia 3, and Prince Edward Island 2; a total of 54. The combined egg capacities of these hatcheries indicates that there will be around 2,000,000 approved chicks for sale in Canada in 1931. The lot of entries taking advantage of the government inspection and supervision under the Hatchery Approval Policy will undoubtedly be considerably augmented before the hatching season starts.

Baking Blueberries Are Mostly Exported

Blueberries represent probably Canada's greatest unorganized industry. No modern methods for cultivating or harvesting have as yet made their appearance in the Dominion, and only a superficial idea of the volume of production is obtainable. They represent both a fresh and frozen fruit trade and at the present time there are some 600,000 lbs. held in storage for the baking trade. Only about one-tenth of this quantity will be used in Canada.—Department of Agriculture, Ottawa.

Trent River L.A. Holds 1st Meeting

TRENT RIVER, Jan. 10 (Examiner Correspondence).—The Ladies' Aid of the United Church held its first meeting of the New Year on Wednesday afternoon. Owing to weather conditions and sickness in some of the members' homes, there were only eight members in attendance.

The president, Mrs. Preston, had charge of the meeting. Reports were received from the secretary, Mrs. I. Lawson, and the treasurer, Mrs. John Scott; and Mrs. H. B. Wood gave the report from the Deaconess, Mrs. Ridley Wood.

The Society has paid all expenses in connection with the installation of the electric lights, and after giving $25 to missions has a balance on hand to begin the New Year.

Members of the congregation who are "shut in" through illness were thought of, and have the sympathy of members of the Ladies' Aid.

DEHORNED STOCK MUCH PREFERRED; SAFER TO HANDLE

Prevent Horn Growth When Calves Are Week or Two Old.

USE CAUSTIC POTASH

Nip Button Off With Knife, Moisten Caustic, Rub on Till Bleeding Stops.

Many of the breeders of pure-bred cattle, who follow the practice of showing, prefer to leave the horns on both males and females. The chief reason give n is that the animals look more breedy and attractive to the judge and public. On the other hand, dehorned cattle, especially the males, are safer to handle and cause much less injury to each other, and as the horns on cattle under ordinary farm conditions serve no useful purpose, most cattle owners prefer to have hornless cattle. It is more desirable to prevent the growth of the horns when the calves are a week to two weeks old than it is to remove them after the animals are three or four years of age. At an early age the horn, or "button," is only loosely attached to the skull and development can be most easily prevented at this time.

Caustic Potash Used

At the Dominion Experimental Station, Lacombe, Alberta, the Holstein calves are dehorned with caustic potash at from one to two weeks of age. The hair is clipped from around the horn button and a heavy coating of vaseline is rubbed around it in the hair to prevent severe burns wherever the caustic is likely to touch. Heavy brown paper is wrapped around the stick of caustic to prvent it from burning the fingers. The top of the button is snipped off with knife and the end of the caustic with water and rubbed on the wound until bleeding is stopped. In applying the caustic, care is taken that it does not run down the calf's head and either injure the eyes or take off the hair. After the caustic has been properly applied, the horn button is treated with vaseline. It will heal up in a short time and if thoroughly done this will do away with any necessity of dehorning grown animals. On the other hand if the dehorning is not done properly a scraggy horn develops which may be only two or three inches in length. This will be very unsatisfactory and may be worse than not attempting to dehorn at all.

Nicotine Sulphate Poultry Lice Remedy

Entomologists of the Federal Department of Agriculture find the use of nicotine sulphate (Black Leaf 40 applied 7 to 8 ounces per 100 feet of perch) extremely effective in the control of biting lice on poultry. A recent experiment on five pens of eleven infected birds each; from one application of nicotine sulphate to the perches shortly before the birds went to roose gave the following results in dead lice:

Pen No.	Dead Lice Collected Large	Small	Totals
1	58	650	708
2	164	2,309	2,473
3	30	1,523	1,553
4	244	1,954	2,198
5	50	2,010	2,060

A total of 8,992 lice were collected from the thirty-five hens, an average infestation of 164 per bird. The effectiveness of the control medium is shown by the fact that when the treatment was repeated ten days later only 26 lice were found on this lot of hens. Care must be excercised in using nicotine sulphate to provide good ventilation and an ample circulation of air.

Colombia may establish a match monopoly.

1930 Farm Crop Average is Higher Than in Forty-Eight Years

Final estimates of Ontario farm crops of 1930 by the Department of Agriculture show the acreage yield of the principal grains to be greater than for the annual average for the 48 years, 1882-1929, and in most cases considerably greater than last year. Flax is an exception, though higher than last year and only slightly below the 42 year average Fall wheat on 676,802 acres averaged 26.7 bushels per acre while spring wheat on 98,966 acres averaged 22 bushels; oats on 2,468,912 acres averaged 39.5 bushels and barley on 609,879 acres averaged 34.3. The potato crop on 159,1902 acres ran to about 18,275,655 bushels or 114.8 bushels to the acre.

CATTLE, GRAIN, PRODUCE

MONTREAL PRODUCE

MONTREAL, Jan. 10.—Eggs continued their downward price trend and cheese advanced and butter and potatoes were unchanged on the produce and dairy market here yesterday.

Ontario fresh eggs, in car lots, declined 1c a dozen, extras selling at 36c to 37c, firsts at 30c and pullets at 27c. British Columbia eggs were off 2c, extras being quoted at 37c to 38c, firsts at 31c to 32c, and pullet extras at 28c to 29c a dozen. Quotations to retailers were also down, fresh specials and extras being down 1c a dozen at 47c to 49c and at 45c to 46c. Fresh firsts declined 2c at 40c a dozen. Fresh pullet extras and fresh seconds dropped 1c at 33c to 35c and 31c to 32c. Storage extras were down 3c at 33c to 34c and storage firsts were unchanged at 31c to 33c a dozen. Storage seconds were off 1c at 26c to 28c a dozen. Receipts were 1,178 cases.

White cheese, current arrivals, lost ¼c, being quoted at 11c a pound, with colored chese 1c a pound higher. Receipts were 52 boxes.

Eastern Townships No. 1 pasteurized butter remained unchanged at 31½c to 32c a pound, and to retailers solids were 33c and prints 34c a pound. Receipts were 57 boxes.

New Brunswick Green Mountain potatoes, in car lots, were quoted at 85c per 90 pounds, bulk, and to retailers 85c per 80-pound bag.

TORONTO, Jan. 10.—During the week butter prices reached new levels on the local market, but the strong demand of the previous week was not evident. A general lull seemed to have been reached, which was explained when the amount of butter sold during the short heavy buying spell was figured. Sales were made, but not in comparison with previous transactions which reached a total of many cars.

At the close of the week dealers were asking 32c per pound, but the high point reached by most was 31½c while the general range of the market was 31c to 31½c for No. 1, and 30c to 30½c for No. 2 solids. These prices were considerably higher than previously quoted on this market, but the general undertone was strong, even if buying was lower than before. It was the opinion of most of those in the business that still higher levels would be reached within a short period.

Cream

Cream prices held firm, showing no advance, at 29c to 30c for special, 28c to 29c for No. 1, and 25c to 26c for No. 2, f.o.b. country points.

Cheese

The cheese market took a turn for the better, and brokers were able to procure 13½c to 14c for new, large, 13¾ to 14¼c for twins and 14 to 14½c for triplets, toward the end of the week.

Eggs

The egg market showed considerable weakness during the entire week and prices were lowered a few cents at the first and latter part. Consumption was very poor, and receipts were steadily increasing, which made sales difficult even at the reduced range.

Prices

Country shippers were quoted 30c for extras, 26c for firsts, 23c for pullet extras, and 20c for seconds, ungraded, delivered, cases returned, these prices being in effect on Friday. Brokers were offering fresh supplies at 35c for extras, 29c for firsts, and 26c for pullet extras, graded, and in free cases, but were not quoting seconds, as the pullet extra grade takes care of the fresh second grade at this season. Retailers were able to secure extras in cartons at 38c; extras, loose, 36c; firsts loose, 31c; pullet extras, loose, 27c; and seconds, 25c.

CHICAGO GRAIN.

CHICAGO, Jan. 10.— Responsive to stock market reactions, all grain dropped yesterday. Temporarily, corn rallied on reports that shipments from Omaha were about double arrivals, and that Nebraska feeders were paying elevators 3 cents a bushel premium for corn. Drought advices from domestic wheat territory were also a transient stimulus, but afterward strength oozed out of the markets all around.

Corn closed unsteady, 5-8c to 1 1-8c lower than Thursday; wheat, 1-8c to 1-4c off to 3-8c up; oats, 1-4c to 3-8c down, and provisions at 15c setback to 5c gain.

WINNIPEG GRAIN.

WINNIPEG, January 10.—Lessened support in foreign markets induced a weak tone in yesterday's wheat trading on the Winnipeg Grain Exchange, and at the close net losses of ¾c to 1¼c were chalked up.

The price range was narrow, and pit operations not important in character. Trade volume was comparatively light.

Export business, both overnight and for the day, was negligible. Cash wheat trading was very slow, and spreads unchanged from Thursday.

No business of any account was reported in the coarse-grain commodities. Prices followed the trend of wheat.

Futures:

	Open	High	Low	Close	Prev. Close
Wheat—					
May	.56¾	57¼	56⅝	56½	57⅛
July	.57⅞	58¼	57½	57⅞	58½
Oct.	.59½	59⅞	58⅝	59	60⅛
Oats—					
May	.28	28¼	27⅞	28	28½
July	.28⅞	28⅞	28⅝	28⅝	a0.29

MILL-RUN OAT FEED DISCOVERED AS LIFE-SAVER IN DROUGHT AREAS

Product Formerly Burned By Great Mills as Valueless.

EQUAL TO TIMOTHY HAY

CHICAGO, Ill., Jan. 10—Hay scarcity and its unusually high price in Maryland, Virginia, the South and some states of the Middle West are being successfully met by farmers and stockmen of these sections with a stock ration hitherto considered of little value as feed. This is mill run oat feed, a by-product of the oatmeal we eat at breakfast. It is estimated that more than 300,000 tons are produced annually in the United States. Until this emergency, much of it has been burned by the great oat mills because it was thought to be without a marketable value.

Highly Recommended

To-day this newly discovered feed is recommended by agricultural colleges and county agents. Hundreds of tons are being rushed to the drought-stricken areas from the oat milling centers of Cedar Rapids, Iowa, Akron, Ohio, and St. Joseph, Mo. The Agricultural College of the University of Maryland and the experiment station of Virginia Polltechnic Institute, in their endorsement of this feed consider it the equivalent of timothy hay and not far below alfalfa hay and wheat bran in nutriment. These states are among those whose hay crops were hardest hit by the rainless weeks of July and August.

"Feeding experts who for several years have been conducting extensive research into this mill-run oat feed, have established its food value," said W. E. Suits, vice president of The Quaker Oats Company here, in commenting on the gravity of the situation affecting Eastern and Southern dairymen and stock feeders. "Now an emergency gives these findings great importance. Overnight, what many previously considered a product of small value, becomes an important livestock ration. I predict that because of its low cost and ease of handling and shipment, it will continue to play a big part in feeding even with large hay crops and ample pasturage."

Parallel in Wheat Bran

This discovery of the great value of mill-run oat feed has a parallel in wheat bran, cotton seeds and sugarcane bagasse, the manufacturer points out. These things, now so valuable, were once considered valueless refuse. Millers and cotton and cane planters gave them away and even at times paid to have them removed. Meanwhile oat mills all over the country are being called upon to ship their oat feed to Dixie and the Atlantic seaboard, and flocks and herds are being saved.

FOAL RAISING SET IN FIGURES PROVES COSTLY

Account of 23 Kept from Weaning at 5 Months Till Ready to Work at 34 Months.

FED TO LIMIT

Cost Per Colt, Including Hay, Oats, Bran and Pasture, is $227.66.

All feed given to twenty-three French Canadian foals was weighed from the time they were weaned at five months of age, until they were ready to earn their living, when they were thirty-four months old and weighed 1215 pounds. During that period, the average feed consumption was 8936 pounds hay, 4066 pounds oats, 3702 pounds bran, and 7.3 months pasture. Instead of stinting these youngsters, they were fed to the limit, getting them as strong as possible to tackle the average ten years' work which a horse has before him when broken.

Prices Change Often

Prices of feeds change quite often, and there is the question whether one should charge to the live stock the actual cost of raising feeds or their value at the farm. But if hay is calculated at $15 per ton, oats at 2 cents per pound, bran at $35 per ton, pasture at $2 per month, the cost of feed per colt is $227.66 from weaning until ready to work. This does not include service fee, loss of time by dam, stable room, bedding, care, and risks of accident or death, which would, of course, bring the total cost to a higher figure.

A Question?

This brings us to the perennial enquiry: Will it pay me to raise horses or is it cheaper to buy them? In general, it is better for a farmer to raise his working stock, as he is thus fairly sure of getting what he requires. But if he does so, the most elementary common sense should decide him to use the best stallion obtainable, sound mares of proper conformation, and suitable feeds. For there is no getting out of the fact that a young horse, ready to work, costs a good deal of money.

BENNETT BACK AT DESK.

OTTAWA, Ont., Jan. 9.—(C.P.) — Back in Otawa to-day after his trip to the west, Premier R. B. Bennett plunged into work at his office. He arrived this morning from Winnipeg where he conferred with the Premiers of the three Prairie provinces to-day.

More Cattle, Sheep During Year 1930

The Agricultural Branch of the Dominion Bureau of Statistics estimates the numbers of farm livestock as of June 1, as follows:

	1930	1929
Horses	3,295,028	3,376,487
Milch Cows	3,683,453	3,684,766
Other Cattle	5,253,680	5,139,866
Total Cattle	8,937,133	8,824,632
Sheep	3,696,049	3,685,922
Swine	3,999,934	4,381,725
Hens & Chickens	56,247,141	55,243,787
Turkeys	2,399,497	2,423,029
Ducks	988,644	1,111,903
Total Poultry	60,795,169	59,932,963

While the numbers of cattle and sheep show slight increases other farm animals, particularly swine, are lower with the notable exception of poultry which shows an increase of over one million in the number of hens and chickens.—Department of Agriculture, Ottawa.

HOLSTEIN HEIFERS MAKE FINE SHOWING

Animals Owned by Lindsay and Foxboro Men Granted R.O.P. Certificates.

A group of five Holstein heifers, 2 two-year-olds, 1 three-year-old, and 2, four-year-olds, owned by J. N. Hall and Son, Lindsay, Ont., have just finished making highly creditable records in the R.O.P., all the animals excepting the three-year-old qualifying in the 305 day division. Their total production aggregated 60,699 lbs. milk containing 3646.25 lbs. butter, giving an average production per heifer of 12,139 lbs. milk containing 529.25 lbs. butter, a real good showing for heifers of the age mentioned, and the division they were entered in. The two-year-old heifer, Highview Grace Veeman, Posch, led the group in milk, her production totalling 13,578 lbs. milk containing 585 lbs. butter. The four-year-old, Highview Helena Veeman, carried of high honors in the production of butter-fat, her record crediting her with 13,553 lbs. milk containing 602.50 lbs. butter, giving her an average test of 3.56% fat on twice a day milking. Messrs. Hall are to congratulated on the splendid showing made by these young heifers in their herd, and more particularly in view of the fact, that they were all bred by themselves.

284 Day Tests

One of the highest testing Holstein heifers developed this year in the R.O.P. has just been reported through a certificate granted the two-year-old, Pontiac Tillie Alcartra, owned by George M. Ketcheson, Foxboro, Ont. This heifer on twice a day milking produced in 284 days, 8,262 lbs. milk containing 445 lbs. butter, giving her an average test of 4.30% fat. She was bred by Frank L. Atkins, Mossley, Ont.

BEGINNERS MAKE MANY MISTAKES IN BEEKEEPING

Novices Advised to Spend Season as Helper to Successful Apiarist.

ENLARGE YARD GRADUALLY

Department of Agriculture Offers Valuable Information in Booklets Free.

Each year sees a number of new recruits joining the ranks of the beekeepers, this alone indicates that the beekeeping industry is still in a fairly healthy condition. Some of the newcomers have gained considerable experience in the management of bees before attempting to establish an apiary for themselves, and because of this are able to commence their operations on a fairly large scale. Others come with little or no experience and must therefore make the start with only a few colonies, enlarging their holdings as experience in management is gained.

It is this group of beginners that usually find the first steps in beekeeping difficult and oftentimes expensive because of mistakes that are bound to occur. Those who are contemplating making a start with bees are well advised to spend at least one full season as a helper to some successful beekeeper, or failing this to visit some apiary as often as possible during the active season and watch the operators at work.

Courses at Colleges

Some of the Agricultural Colleges now offer extensive courses in beekeeping and prospective beekeepers can obtain valuable information at these courses. Furthermore, there are many books now available that deal with beekeeping from the beginners' standpoint. Among these might be mentioned Bulletin No. 33, "Bees and How to Keep Them" published by the Dominion Department of Agriculture at Ottawa, and which may be obtained, free of charge, by writing to the Central Experimental Farm at Ottawa, or to the Publications Branch, Department of Agriculture, Ottawa.

Other bulletins that are available from the same sources and dealing with beekeeping are "Wintering Bees in Canada" and "Package Bees and How to Install Them." Most of the Provincial Departments have also issued bulletins dealing with some phases of beekeeping and these may be obtained free by writing these Departments for them. There are also a number of valualbe bee journals that no beginner can afford to overlook. Knowledge is the key to success, obtain as much of it as possible.

Firestone

Tire and Tube Service

Guaranteed Tire Repairs

We Have Installed

The Most Modern Tire Repair Shop in Peterborough

To be of even greater service to Peterborough, we have installed the most modern tire repair shop in the city.

With the famous Firestone "Inside Arm" equipment, and Mr. Kirkpatrick, a factory trained man, we are in a position to restore both the lost mileage and the original appearance of your injured tire. In addition, WE GUARANTEE EVERY REPAIR WE MAKE!

When we repair a tire, we actually reconstruct the damaged portion. All the flexibility and balance is retained in the tire—even the tread design is restored!

It will pay you to have us inspect and repair your tires—we serve you better and save you money.

Free Tire Service

Bring your tires to us at regular intervals. Without cost we will check your air pressure, inspect for bruises, and small cuts, check wheel alignment. This service adds greatly to the life of your tires. Start using it to-day.

Your Tires Called for and Delivered

McINTOSH SERVICE STATION

Phone 3254 Cor. George & Park Hill Road (Smith St.) Peterboro

JUDGE O'CONNOR REFUTES REPORT COMPARES NEW AND OLD LEVIES

Equalized Assessment Only $58,906.20 Higher Than Valuators'.

REPLIES TO "STAR" STORY.

In a letter to E. L. MacNachtan, clerk and treasurer of the united counties of Northumberland and Durham, Judge L. V. O'Connor of Cobourg replies to a recent news report in the Toronto Star dealing with the equalization of the counties assessment which tended to leave the impression that this assessment had been increased from $30,783,410 to $51,589,815.

Throughout the references to the equalization of assessments there have been three equalized assessments mentioned. The first was the old one which has been used with but slight amendment for more than twenty years as the basis of the county taxes. Another was the equalization which was determined by the three valuators, Col. T. J. Johnston of Peterborough, George Thompson of Cobourg and R. J. Rowe of Clarke township. And the third is the new equalization which has been fixed by Judge O'Connor as a result of the appeal by certain towns and villages against the report of the valuators.

Judge O'Connor's letter to Major MacNachtan says: "The article goes on to say that the equalization as found by myself is over $1,000,000 more than the valuation made by the Board of Valuators appointed by the Counties Council."

The actual increase is $58,906.20. The old equalized assessment was $29,604,567; the valuators' assessment was $51,530,909 and the Judge's valuation is $51,589,815.82. In this letter to the counties clerk, Judge O'Connor takes the pains to reduce the three assessments and their tax effects to comparative percentages which every ratepayer can easily understand.

Judge O'Connor's letter which is actually intended as an explanation for the benefit of the members of the 1931 counties council continues as follows:

Assessment Faults

"For some years it appears that a system has been adopted in your Counties' Council whereby the amounts of the equalized assessments for the several municipalities were fixed by agreement. It must be quite clear to any person who might give this matter any thought that no municipality has assessed its properties for local purposes at an amount in excess of the actual value of those properties. A casual glance at the figures indicating the local assessment as against the equalized assessments as adopted by the Counties' Council, will show that in the urban districts the equalized assessments were made much less than the local assessments, and in the case of one municipality the equalized assessment was made over $1,000,000.00 less than its local assessment.

I have though it best to write you this letter, with a view to setting right a false impression that might be taken from the newspaper article above referred to, and also for the purpose of furnishing important information to the members of your Council, so that when they assemble at your first session they will be able to discuss this matter with intelligence. My report, as you will note, has appended to it Schedule "A" setting forth the equalized assessment for each municipality and the percentage of the Counties' requirements that each municipality will be called upon to pay. In order to enable your Councillors to make comparisons I have prepared and have set forth below a table showing the values of the taxable properties in each municipality as adopted by your Counties' Council for the past number of years and the percentage of your Counties' taxes which the different municipalities have paid, and by reason of the fact that the newspaper article above mentioned refers to the report of your Counties' Valuators you will find also below a statement setting forth the actual values of the assessable properties of the several municipalities as found by the Counties' Valuators and the percentage of liability of each municipality of the moneys required for Counties' purposes in accordance with the said Valuators' Report.

Should there be any further information that you or the members of your Council might require, I shall be glad to furnish said.

Faithfully yours,
L. V. O'CONNOR.

Cobourg Rate Higher

The right hand column of percentages in the appended tables is of special interest. It represents the municipalities' percentage of the total tax which must be paid into the counties' treasury this year. Of the four towns, Bowmanville, Cobourg, Campbellford and Port Hope, Judge O'Connor's tax percentage is less than the valuators' for all except Cobourg. Hastings and Millbrook are slightly higher in the Judge's report, and Newcastle is a little less. However, the comparisons can be easily made. There are fifteen decreases and eight increases. The new table of tax percentage will apply of course in determining the amount of the taxes each municipality shall pay when the council is making up the 1931 budget.

The Old Assessment

The first table shown below is that of the old equalized assessment and the percentage of the total tax levy which the municipalities paid:

Towns	Values Agreed Upon	Percent
Bowmanville	1,169,432	3.9502
Campbellford	798,780	2.6982
Cobourg	1,600,729	5.4070
Port Hope	1,370,889	4.6307
Villages:		
Brighton	470,889	1.5906
Colborne	300,000	1.0133
Hastings	191,604	.6472
Newcastle	194,500	.6570
Millbrook	198,510	.6705
Townships:		
Alnwick	398,520	1.3458
Brighton	1,290,375	4.3587
Cartwright	1,156,874	3.9078
Cavan	1,931,765	6.5252
Clarke	2,181,750	7.3696
Cramahe	1,201,100	4.0571
Darlington	2,470,000	8.3433
Haldimand	1,830,800	6.1842
Hamilton	2,167,990	7.3232
Hope	2,167,990	7.3232
Manvers	1,441,300	4.8685
Murray	1,464,594	4.9472
Percy	1,226,940	4.1444
Seymour	1,613,206	5.4492
S. Monaghan	766,150	2.5879

The Valuators' Assessment.

The next table is the valuators' equalized assesment and the tax levy percentage which has been deduced from that fact:

Towns	Actual Value	Percent.
Bowmanville	3,629,500	7.0433
Campbellford	2,144,166	4.1610
Cobourg	4,765,583	9.2481
Port Hope	4,014,166	7.7896
Villages—		
Brighton	1,146,666	2.2252
Colborne	750,833	1.4571
Hastings	455,416	.8838
Millbrook	435,000	.8247
Newcastle	546,666	1.0608
Townships—		
Alnwick	398,420	1.3458
Brighton	1,838,750	3.5682
Cartwright	1,628,333	3.1599
Cavan	2,680,000	5.2007
Clarke	3,095,000	6.0061
Cramahe	1,832,500	3.5561
Darlington	3,625,000	7.0346
Haldimand	2,336,666	4.5345
Hamilton	3,495,000	6.7823
Hope	2,838,333	3.5081
Manvers	1,936,666	3.7583
Murray	2,119,166	4.1134
Percy	1,956,333	3.8003
Seymour	2,545,000	4.9388
S. Monaghan	936,666	1.8177
Total	$51,530,909	100.0000

Judge's Assessment.

And last is the meat of Judge O'Connor's report and his two months' work:

Towns	Equalized Assessments	Percent. of Liability
Bowmanville	3,599,782.48	6.6779
Campbellford	1,975,017.27	3.8284
Cobourg	4,905,227.98	9.5063
Port Hope	3,715,613.35	7.2024
Villages—		
Brighton	1,023,342.66	1.9834
Colborne	695,025.23	1.3472
Hastings	469,637.92	.9103
Millbrook	429,069.92	.8317
Newcastle	448,367.00	.8691
Townships—		
Alnwick	736,975.19	1.4285
Brighton	1,743,852.77	3.3803
Cartwright	1,860,697.11	3.6068
Cavan	2,586,456.60	5.0369
Clarke	3,467,064.07	6.7206
Cramahe	1,726,116.15	3.3456
Darlington	4,491,975.99	8.7073
Haldimand	2,280,803.97	4.4211
Hamilton	3,494,035.79	6.7729
Hope	2,989,219.13	5.7943
Manvers	1,863,532.67	3.6104
Murray	1,923,907.12	3.7293
Percy	2,010,648.86	3.8975
Seymour	2,216,746.62	4.2970
S. Monaghan	924,804.95	1.7926
Total	$51,589,815.82	100.0000

BUSINESS ACCOUNTS

Business men appreciate the competent service with which business accounts are handled by The Dominion Bank.

THE DOMINION BANK
ESTABLISHED 1871
PETERBORO BRANCH
R. T. E. Hicks-Lyne - Manager

HOME TOWNERS

Tidbits, Interesting and Humorous CAMPBELLFORD

(Examiner Correspondence)

CAMPBELLFORD, Jan. 10.— Mrs. J. Coombs, who has been visiting relatives in the town and district returned to her home at Smith's Falls on Friday.

Mr. Harold Spencer attended the meeting of Hastings County Black Chapter, held at Madoc on Tuesday.

Mr. and Mrs. G. Megginson and Miss Maud Megginson of Stirling were the recent guests of Mr. and Mrs. S. Chappel.

The out-of-town friends who attended the funeral of the late Miss Catharine Clark on Tuesday were: Mr. Harold Hoar, Mrs. Annie Tait, Miss Jean Tait, Mr. Thos. Tait, Toronto; Mr. and Mrs. Everett Hoar, Bowmanville; Mrs. A. Morgan, Mr. John Morgan, Madoc; Mr. Clarence Goodman, Mr. and Mrs. Chas. F. Goodman, Mrs. W. F. Goheen, Mr. Chas. Goheen, Port Hope.

GRIFFITH ASKS VOTE RECOUNT

HAVELOCK, Jan. 10.— (Examiner Correspondence.)—Ex-Reeve Griffith of Belmont has made formal application before S. S. Joyce, J.P., for a recount of the ballot taken in the recent close election in Belmont and Methuen townships, when his opponent, J. F. Breckenridge, was declared elected by a single vote.

It is rumored that a certain well-known ratepayer in Belmont has stated that if any irregularites are found in the polling of the much-talked of vote at the Oak Lake poll he will apply for a full investigation and institute proceedings against the offenders.

JOHN R. COOKE

(Continued from Page 1)

Elected in 1911

Hon. John R. Cooke was first elected to the Legislature as member for North Hastings in 1911, and has since been re-elected in 1914, 1919, 1923, 1926 and 1929. Three of these re-elections were by acclamation. At the last Provincial election the Liberal Party of the riding nominated him, it is understood, before his own Conservative Party did. In two different elections four subdivisions in one particular township gave him every vote. He is one of the most popular Ministers in the Provincial House; an ardent champion of the great Hydro undertaking he has for so long during the 1929 campaign when Preserved; and a doughty debater who, mier Ferguson was confined to his home through illness, stepped into the platform breach, took off the Premier's shoulders several very important speaking engagements, and there displayed flights of oratory that since have marked him as one of the most effective speakers in Provincial life to-day.

WEDDINGS

(Examiner Correspondence)

MARMORA, Jan. 10.—The wedding was solemnized on Monday evening of Myrtle, youngest daughter of Mr. and Mrs. T. E. Potts and Thomas Dickson of Omemee. The ceremony was performed by Rev. T. H. Howard in the presence of about twenty relatives and close friends of the contracting parties.

Miss Jean Campbell was bridesmaid and Mr. Joseph Greenely was best man.

OBITUARY

MRS. JAMES MACDONALD.

STIRLING, Janhary 10 (Examiner Correspondence). — The death occurred of Mrs. James MacDonald (nee Loretta McPaul). Mrs. MacDonald was born near Campbellford in 1893. Shortly afterward the family moved to the Oak Hills, and from there to Stirling. Loretta was on the staff at the Telephone Office until her marriage in 1918. Her illness was of brief duration, just six days. Complication of pneumonia and appendicitis proved fatal, however.

She leaves to mourn her loss her husband and five small children, her father, one brother in Saskatchewan, one brother in Kingston one sister in Belleville. Interment took place in St. James' Cemetery.

GIRL FLIERS STILL ALOFT

LOS ANGELES, Jan. 9. (CP)—Endurance flying has proved no lark for "Bobbie" Trout and Edna May Cooper.

Nevertheless the girls and their plane, the Lady Rolph, named in honor of the First Lady of California, showed no signs of weakening to-day as they passed the 106-hour mark at 12.30 a.m. The perseverance of the fliers, who for more than 23 hours were dogged by a rainstorm, apparently was rewarded, for at midnight the rain ceased and the clouds began to disperse.

THE CANADIAN DEPARTMENT STORES LIMITED

TELEPHONE 3000 Leadership Won and Held by Right Goods, Right Prices, Right Methods and Reliability GEORGE ST., PETERBOROUGH

Store Hours: 9 a.m. to 6 p.m. Daily. Until Further Notice: Saturday 9 a.m. to 9.30 p.m.

Outstanding Values and Specials for Thrifty Shoppers

This is the Actual Size of a Cake of Cairo-Palm Soap

Cairo-Palm Toilet Soap

Special Acquaintance Offer for January

12 for 45c

Big Generous Cakes of Soap that Cleanses the Skin as if by Magic!

You'll like Cairo-Palm Soap . . . . big cakes of good soap that whip into a cloud of lather in a moment. Made from fine olive, palm and cocoanut oils, Cairo-Palm can be used on sensitive skins with confidence.

Girls' Pullover Sweaters REG. 1.98. SPECIAL MONDAY, EACH 1.29

Smartly-styled Wool Sweaters with neat fitting, ribbed effect around neck. Shades of green and powder blue. Included are a few Sweater Coats. Sizes 6 to 12 years. —Third Floor, C.D.S.

Nemo-flex BRASSIERES Each $1

Side-fastening garments, made of a rayon striped cotton, with elastic inserts at side. Medium depth. Sizes 34 to 42. —Second Floor, C.D.S.

Women's Rayon and Wool Hose Pair 39c

Serviceable Hose, with reinforced toe and heel. Fashioned to fit. Shades of rose nude, evenglow, beechnut, allure and rifle. Size 8½ to 10. —Main Floor, C.D.S.

Striped Cotton Krinklette Bedspreads REG. 1.39. MONDAY, EACH $1

Excellent quality evenly woven cotton. A cream shade, with colored stripe and scalloped border in shades of rose, blue and gold. Full double bed size, 80 x 100 inches. —Second Floor, C.D.S.

Factory Cotton Yard 10c

Medium weight Cotton, closely woven; so useful for many purposes. Full 34 inches wide. Extra Special. —Second Floor, C.D.S.

Beautiful Neckwear, Set 1.49

Made of heavy quality crepe, daintily trimmed with lace. Included are collar and cuff sets, collars and jabots. —Main Floor, C.D.S.

2 OCLOCK SPECIAL
Infants' and Children's Shoes, Pair 98c

Comfortable patent leather and kid Shoes, oxford and strap models. Sizes 2 to 7. On sale for one hour only. —Basement C.D.S.

2 O'CLOCK SPECIAL
Child's Worsted Wool Hose, Pair 39c
Reg. 49c and 59c

Heavy ribbed Woollen Hose, well reinforced through foot. Shades of fawn, black and heather. Sizes 6½ to 10. —Main Floor, C.D.S.

Extraordinary Value! Beautiful Rayon Crepe, Yard 89c

Some of the very newest dresses are made of this lovely rayon fabric. It has a smooth, lustrous finish and it is both serviceable and attractive. In a host of good shades, suitable for afternoon and evening gowns. Limited quantity. Shop early. 38 inches wide. —Second Floor, C.D.S.

300 Cannon Bath Towels, Ea. 35c

Well woven, of double loop cotton yarn; thick, soft texture, very absorbent. White with mauve border only. Size 22 x 43 inches. —Second Floor, C.D.S.

Durable Moleskin Breeches FOR MEN 1.95

Good weight Moleskin that will give satisfactory wear. Made with five pockets and double seat, and laced down leg. Sizes 31 to 42. —Basement, C.D.S.

Men's Teconomy Shirts, Each 1.39

Roomily cut and well tailored Shirts of plain white and fancy colored broadcloth. Separate collar or collar attached style. A new assortment of good patterns. Sizes 14 to 16½. Men's Shop, Main Floor C.D.S.

Men's Cotton & Wool Sweaters 1.89

Good weight, heavy ribbed knit Sweaters, with shawl collar. In shades of grey, maroon, blue brown, and fawn combinationa shades of plain brown and black and white. Sizes 36 to 44. Men's Shop, Main Floor C.D.S.

2 O'clock Special

Women's Blanket Cloth KIMONAS *Each* **1.98**

Comfortable warm Kimonas in assorted patterns. Satin binding with rayon cord trim and finished with pockets and cord girdle. Small, medium and large sizes. —Third Floor, C.D.S.

Eatonia Back-Lacing Corsets $2

A good-fitting model of rayon striped cotton, with low elastic top. Abdominal reinforcement and six hose supporters. Suitable for average and stout figures. Sizes 25 to 35. Eatonia Value. Each . . . . . —Second Floor, C.D.S.

Boston Shopping Bags 75c

Roomy Bags of good quality imitation patent leather. Handles well riveted. Exceptionally low priced for thrifty shoppers. Each . . . . . —Main Floor, C.D.S.

Stamped Goods

Misses' Aprons Factory cotton, hemstitched in applique patterns for embroidery. Rose, blue or yellow. Each . . . 19c

Dresser Scarfs Made of white indian head, hemstitched and stamped for embroidery. Each . . 19c

Oyster Linen Guest Towels Very absorbent little Towels, with hemstitched colored borders, and stamped in assorted designs. 25c

3-Piece Buffet Sets Set 19c

Well-made sets of white Indian Head, neatly hemstitched and stamped for embroidery in several attractive patterns. —Second Floor, C.D.S.

MEN'S LINED MITTS AND GLOVES, PAIR $1

A splendid assortment of warm Winter Mitts and Gloves in gauntlet and tightly-knit wristband styles. Included are horsehide, kid and split horsehide. Assorted sizes. —Main Floor, C.D.S.

WOMEN'S *Eatonia* WINTER VESTS, EA. $1

A fine Woollen Vest with a neat rayon stripe. Sleeveless style, with tubular binding. An exceptionally good fitting and good wearing garment. Sizes 34 to 40. Eatonia Value, each . . . . . —Second Floor, C.D.S.

YOUTH'S LEATHER WINDBREAKERS, EA. 4.95

Ideal garments for winter wear. Thoroughly lined with wool plush. Some with leather cuffs. Others knitted. Finished with set-in or patch pocket. Sizes 26 to 34. Men's Shop, Main Floor C.D.S.

Men's Wool and Rayon and English Cashmere Hose, pr. 55c

A splendid group of warm, cosy Hose in a good assortment of shades and patterns. Sizes 10, 10½ and 11. Buy several pairs at this low price. Men's Shop, Main Floor C.D.S.

CHILDREN'S TWO-PIECE WOOL SUITS, per Suit 1.89

Smart little Suits consisting of Pullover Sweater with polo collar, tightly knit cuff at wrist and Trousers made with elastic at waist. Shades of sand, white, pink and powder blue, with contrasting trims. Sizes 1 to 4 years. —Third Floor, C.D.S.

CANADIAN DEPARTMENT STORES LIMITED

Neighborly Notes

Please Phone items to 1600 or 1601

Mr. Kenneth Dawson of Toronto, who came down yesterday to speak on "Batik" to the members of the Lyceum Women's Art Association, was the guest of Mr. and Mrs. N. C. Staples, Fleming Place, during his stay in the city.

• • •

Mr. W. O'Brien of Toronto is spending the week-end in the city.

• • •

At a recent meeting of the Otonabee Chapter I.O.D.E., it was decided to hold a bridge party in the Paragon Hall on Saturday, January 17th, with Mrs. J. A. Robinson and Mrs. H. Beal as convenors. Mrs. B. W. Harvey was appointed as representative of the Chapter to the Local Council of Women.

• • •

Among those from out of town attending the funeral of the late W. J. Routly were: Mr. Walton Routly, Rochester, N. Y.; Mr. James Routly, Brooklin, Ont.; Mrs. Maynard and daughter Marjorie, Brooklin, Ont.; Mr. and Mrs. James Ryan and Mr. and Mrs. F. Bagshaw, Cannington, Ont.; Mr. and Mrs. W. R. Hall, Lindsay, Ont.; Mr. and Mrs. W. H. Brandon, Greenwood, Ont.

• • •

Miss Violet Duffy of 380 Stewart street has accepted a position as teacher in Marmora.

• • •

Mrs. A. L. Amys has attained another birthday anniversary today.

• • •

Among the guests registered at the King Edward Hotel, Toronto, this week, was Mrs. A. E. Coulthard.

• • •

Miss Josephine O'Keefe, R.N. has returned to Kingston after spending the holidays with her parents, Mr. and Mrs. James O'Keefe of 79 Lansdowne street.

• • •

The many friends of Mr. F. L. Ray, manager of the Metropolitan Life Insurance Company's branch in this city during the past four and one half years, will regret to learn that, owing to ill health, he will be temporarily absent from his duties, with the company. His place as manager of the local office has been taken by Mr. W. C. McCreary of Toronto. Mr. Ray who has made many friends during his residence in Peterborough, will, after his leaveof absence, he attached to the Head Office of the company as inspector, with probable headquarters in Toronto.

• • •

Mr. and Mrs. R. R. Hall are spending a few days in New York city.

• • •

Miss Isabel Couper, daughter of Mr. and Mrs. A. S. Couper of Engleburn avenue, and a graduate of Wellesley Hospital, Toronto, has successfully passed the examinations for Registration of Nurses.

• • •

Miss Reta Wilson of Keene visited her friend, Miss Helen Pickens of Hastings, last week.

• • •

Miss Evelyn Craw, B. A., of Toronto, Girls' Work Secretary, who is speaking at the Girls' Rally here today and tomorrow, is the guest of Mrs. M. Craw, Water street.

• • •

Mrs. J. Gibson of 483 Parnell street celebrates today the seventy-first anniversary of her birth.

• • •

The Garrison Badminton team of Lindsay will be in the city this evening, to play against the local Artillery Badminton Club at the Armories. They will be entertained at dinner at the Empress Hotel, at six o'clock.

• • •

The Charity Ball and bridge party held in the hall of the Conservatory of Music last evening, under auspices of the King's Daughters, was an extremely successful affair. There was an attendance of over two hundred people, the majority from the senior circles of the city who do not as a rule attend the dances for the younger people. The dance was voted as one of the best in the season's round and guests appeared to have an exceptionally jolly time. They were received by the president, Mrs. E. H. Wood, Mrs. W. M. Cruthers, who acted as general convenor of arrangements, and Mrs. F. L. Roy. Mrs. A. H. Stratton was in charge of the bridge tables, about forty people enjoying the games on the stage, and prizes going to Mrs. F. C. Webber and Miss M. Archer. The orchestra, Mowry-Steer and their Silver Collegians playing splendid music in a seven-piece organization, was placed at the west end of the hall, which was decorated in red and green streamers, with evergreen boughs in the windows spaces. Patrons and patronesses were Mr. and Mrs. R. R. Hall, Dr. and Mrs. E. H. Wood, Mr. and Mrs. F. L. Roy, Mr. and Mrs. B. B. Gillespie, Mr. and Mrs. W. E. Taylor. Among the invited guests were Mr. and Mrs. R. Abbott, Mr. and Mrs. L. Conway, Mr. and Mrs. W. C. Ackerman, Mr. and Mrs. F Cooper, Mr. and Mrs. C. S. Cummer, Mr. and Mrs. Chas. Ackerman, Mr. and Mrs. P. L. Allison, Mr. and Mrs. A. L. Amys, Mr. and Mrs. J. A. Aylmer, Mr. and Mrs. K. Anderson, Mr. and Mrs. W. Blackwell, Mr. and Mrs. W. R. L. Blackwell, Mr. and Mrs. P. Bond, Mr. and Mrs. A. T. Barnes, Mr. and Mrs. W. F. Butcher, Mr. and Mrs. C. P. Borland, Dr. and Mrs. N. D. Buchanan, Mr. and Mrs. C. S. Browne, Mr. and Mrs. C. L. Brewer, the Rev. Dr. and Mrs. Blagrave, Mr. and Mrs. G. Boucher, Mr. and Mrs. M. Burnham, Mr. and Mrs. W. H Bradburn, Mr. and Mrs. J. Bertram, Mr. and Mrs. F. Collins, Mr. and Mrs. J. D. Collins, Mr. and Mrs. G. D. Carlisle, Dr. and Mrs. G. S. Cameron, Mr. and Mrs. H. Campbell, Mr. and Mrs. A. E. Couper, Mayor and Mrs. Denne, Mr. and Mrs. O. Degraw, Mr. and Mrs. F. M. DelaFosse, Mr. and Mrs. Alex Darling, Mr. and Mrs. J. A. Dewart, Dr. and Mrs. H. Dobson, Mr. and Mrs. H. Dinsdale, Mr. and Mrs. D. Davidson, Mr. and Mrs. V. Eastwood, Dr. and Mrs. J. H. Eastwood, Mr. and Mrs. W. English, Dr. and Mrs. S. Fitzpatrick, Mr. and Mrs. D. B. Falkner, Mr. and Mrs. J. W. Fraser, Mr. and Mrs. J. Gillespie, Mr. and Mrs. G. Green, Mr. and Mrs. F. Green, Mr. and Mrs. C. G. Graham, Mr. and Ken Graham, Dr. and Mrs. J. C. Green, Mr. and Mrs. B. D. Hall, Mr. and Mrs. F. Hall, Mr. and Mrs. R. Hartstone, Mr. and Mrs. Hicks-Lyne, Dr. and Mrs. A. Howson, Mr. and Mrs. E. H. Howson, Dr. and Mrs. C. D. Hewett, Mr. and Mrs. N. Hatton, Mr. and Mrs. F. Hills, Mr. and Mrs. D. Hall, Mr. and Mrs. P. Hooper, Mr. and Mrs. J. K. Hughes, Mr. and Mrs. N. Brambly, Mr. and Mrs. R. G. Kingan, Mr. and Mrs. H. R. H. Kenner, Mr. and Mrs. F. D. Kerr, Mr. and Mrs. D. Lawrie, Mr. and Mrs. K. Lech, Mr. and Mrs. C. Lech, Mr. and Mrs. C. Lacheur, Dr. and Mrs. T. G. Loudon, Mr. and Mrs. I. Lillico, Mr. and Mrs. H. A. Morrow, Mr. and Mrs. E. F. Mason, Mr. and Mrs. H. G. Mason, Dr. and Mrs. F. P. McNulty, Mr. and Mrs. D. A. MacTavish, Mr. and Mrs. E. S. Martin, Mr. and Mrs. G. Matthews, Mr. and Mrs. G. Macdonald, Mr. and Mrs. Adrian Macdonald, Mr. and Mrs. L. D. Magie, Mr and Mrs. L. Maguire, Mr. and Mrs. A. McClellan, Mr. and Mrs. J. W. McDermid, Mr. and Mrs. S. T. Medd, Mr. and Mrs. G. Monkman, Dr. and Mrs. J. A. Morgan, Mr. and Mrs. J. A. McNabb, Dr. and Mrs. F. C. Neal, Dr. and Mrs. A. W. McPherson, Mr. and Mrs. O'Conor-Fenton, Dr. and Mrs A. Moir, Mr. and Mrs. R. H. Parsons, Mr. and Mrs. W. Perks, Mr. and Mrs. F. Patterson, Mr. and Mrs. C. H. Rogers, Mr. and Mrs. H. Rush, Mr. and Mrs. F. Stinson, Dr. and Mrs. G. Ray Scott, Mr. and Mrs. W. Stevenson, Mr. and Mrs. A. Stevenson, Mr. and Mrs. H. C. Southeran, Mr. and Mrs. J. Skinner, Mr. and Mrs. J. F. Strickland, Mr. and Mrs. W. F. Turner, Mr. and Mrs. A. W. Turner, Mr. and Mrs. J. J. Turner, Mr. and Mrs. Ford Turner, Mr. and Mrs. Reg. Turner, Mr. and Mrs. P. Westbye, Mr. and Mrs. F. C. Webber, Mr. and Mrs. G. Wood, Dr. and Mrs. H. Young, Mr. and Mrs. Wootten, Dr. and Mrs. H. M. Yelland, Mr. and Mrs. S. Goulet, Dr. and Mrs. J. J. Craig, Mr. and Mrs. V. S. Foster, Mr. and Mrs. C. A. Salmonsen, Mr. and Mrs. B. H. Meyers, Mr. and Mrs. E. L. Payne, Mr. and Mrs. J. J. Duffus, Mr. and Mrs. R. M. Glover, Mr. and Mrs. R. C. Flitton, Mr. and Mrs. Comstock, Mr. and Mrs. H. Beal, Mr. and Mrs. B. Ottewell, Dr. and Mrs. A. M. Weldon, Mr. and Mrs. Johnson, Mr. and Mrs. James Matthews, Dr. and Mrs. E. H. Wood, Mrs. W. H. Hill, Mrs. J. Mills, Mrs. Nicholls, Mrs. Sherwood, the Misses E. Anderson, M. Archer, H. Hugel, F. Belcher, F. Burnham, Rr. Cummings, Laura Davidson, Daisy Davidson, E. Eastwood, M. Erskine, Jean Fraser, G. Graham, N. Hall, M. Hatton, F. Hamilton, L. Hamilton, L. Lyle, Claire Mason, E. Munro, H. Munro, N. Parsons, L. Parson, G. Reinhardt, M. Rush, G. Collins, Marcelle McNulty, Margaret Borbridge, Gwen Sorby, Margaret Rogers, Messrs. F. Bradburn, John Crane, L. Dickieson, Alex Donnelly, Ross Dobbin, R. Dobie, Judge Huycke, W. Huycke, J. Hamilton, Dr. E. Hammond, Dr. D. C. King, S. Lowe, V. J. McElderry, K.C., H. Rogers, Wilson, Ross, W. Collins, Dr. R. Honey, Sorby, J. Rogers, Douglas Fraser, Douglas Hall.

STOP WOMEN'S ACHES & PAINS

Thousands of women are getting quick relief from these distressing periodic aches and pains by taking ZUTOO TABLETS. Harmless but effective. They bring immediate relief. Women who take them suffer no suffering cramps pain, for one or two of these harmless little tablets will certainly ease the pain.

FOR SALE EVERYWHERE 50c. PER BOX

ZUTOO

Just Between Us Women

A daily chat with Examiner neighbors conducted by Anne Wilcox

I have noticed recently a marked tendency toward dainty decoration.

• • • • • • •

You, too, perhaps have noticed this as a sharp reaction from the cold severity of ultramodernistic vogue. In this the cold grey of steel or a finish simulating this metal tone has been much in evidence.

• • • • • • •

It would seem too, at times that the coldness of office furnishings had crept into this decoration.

• • • • • • •

As is always the case, however, when a fashion rises to heights, it becomes so ultra that the zenith is reached. Then modifications set in and with them cover reversals of styles.

• • • • • • •

So it is with this modernistic decoration. It reached its apex in oddity, and now are discernible the modifications mentioned and the reversals.

• • • • • • •

In the former more grace is being instilled and an artistry that rings true. The unusual is stressed but it conforms more to the accepted lines of beauty.

• • • • • • •

In the reactionary decorative vogue, daintiness is the keynote. It sounds clearly in bedroom furnishings. Dressing tables are entirely concealed by silks and laces that hang in folds or frills.

• • • • • • •

The word dressing table is very apt (for it is so dressed up that it challenges whoever sits before it) to vie in beauty if possible.

• • • • • • •

Beds are spread with coverlets of costly laces with glimpses of shimmering silk beneath. Hangings are edged with little ruffles. Everything suggests daintiness.

• • • • • • •

While the return to daintiness is felt most in chambers the main rooms of a home are not devoid of this element—except where modified modernism prevails.

• • • • • • •

Lighting fixtures are soft in tones and have the nets, laces, embroideries and silks used in the making of shades.

• • • • • • •

If the dainty note is selected, it has to be developed with restraint, just as the modernistic note has to be handled with reserve lest it becomes too coldly forbidding for home comfort.

Elaine And Her Ideas From Paris

Reports Read At Caledonian Meeting

The regular monthly business meeting of the Caledonian Club was held last evening in the Woodmen of the World Hall, with W. Petrie, president, in the chair.

A fairly large representation of members were present, and much routine business was discussed. Reports from various committees were heard, and a new sick visiting committee appointed.

Last week a party of the members who had been appointed by the Club visited the Protestant Home and entertained the old people. On Monday, January 12, a like mission will be held to the House of Providence.

The present bowling schedule will finish on January 24th, and a new schedule will be organized.

Arrangements were completed for the annual Burns' Supper, to be held in the Paragon on Friday, January 23, and tickets are now available for same. Will members please secure their tickets before January 19.

Next Friday a card party will be the order. A large turnout is anticipated.

The ladies of the Club will hold a Valentine dance in February, and a committee was appointed to make arrangements for this function.

After the business ended a social hour was held, in which refreshments were served and dancing engaged in.

$250,000 Damage Suit Alleged Shadowing

CHICAGO, Jan. 10.—Health broken by detective shadowing was given to-day by counsel for Dr. John Streeter Sidney of Racine, Wis., as the reason for filing notice of a $250,000 damage suit against William Perkins Bull, K.C., a lawyer of London and Toronto, and the Harrison Secret Service Agency of Chicago.

Attorney J. Frederick Reeve said the suit would be fyled to-day and charge constant shadowing for three years by detectives of the Harrison Agency hired by Hull. The shadowing, he added, related to a suit for divorce filed three years ago by Mrs. Sidley, charging cruel and inhuman treatment, which is still pending.

Bull, known as a travel lecturer, lives in Toronto and founded a hospital for Canadian army officers at Putney Heath. He is in Chicago at present.

PILOT AND MECHANIC KILLED.

BRUSSELS, Jan. 10.—(C.P.)— A pilot and mechanic, the only occupants of the night airmail plane from Brussels to Croydon, were killed when the plane crashed at midnight at Melle. Because of the fog the pilot decided to return to Brussels but turned at too low a height. The wing tip struck the ground and the plane was wrecked.

Harmonica makers in Germany are complaining that Americans are losing interest in the musical instrument."

RELIEF ASSOCIATION ORGANIZED CENTRAL COMMITTEE IS NAMED PLANS LAID FOR WINTER'S WORK

James Dutton President of New Body and Mrs. Morris Heads Women's Section.

SPLENDID REPRESENTATION.

Peterborough's reputation for looking after the wants of its own people in the most satisfactory fashion is going to be upheld, if Peterborough's citizens have anything to say about it. Such an intention, combined with an inspiring and splendid spirit of co-operation, was evident in the meeting held last night in the City Council Chamber, to perfect and round out the organization whose development was foreshadowed on Wednesday evening, at the meeting called by His Worship Mayor Denne, when a resolution formed the inception of the new Peterborough Relief Association, as it will be known.

Starting out in the spirit of crusaders animated with a regard for those of their fellow-men less fortunate at the moment than they, a splendid representation of various social service agencies last night signified their intention of doing everything in their power to help in the present, and, it is hoped, temporary, unemployment situation which has depleted the resources of so many homes.

The society, which is regarded in the light somewhat of a venture in unchartered seas that promise, however, to be eminently worth while and to give those helping, as those being helped, an opportunity for real community service, will have a somewhat unique personnel. It will have in the background a Ways and Means committee which will act as an advisory board and will be asked to help more especially in the financial backing of the organization. The society aims to do everything possible to increase and inspire individual effort on the part of the societies which will co-operate with it, while asking them to afford that co-operation as whole-heartedly as possible. It will also have a strong executive body composed of a president, a vice president, a secretary-treasurer and a committee of men and women.

James Dutton, who acted as the efficient and impartial chairman of last night's meeting, will be the president of the newly-formed body, Mrs. Myles Henry will be vice president, and the secretary-treasurer will be nominated later.

The committee's members will be Mrs. W. R. Morris, Mrs. Ada Craig, Mrs. W. O'Brien, Miss Cathleen McCarthy, A. B. Cunningham, R. M. Glover, Fred Sutcliffe, James Juby and Alderman G. A. Macdonald.

Mrs. W. R. Morris will head the Women's Section which will be an important part of the organization. The ladies will meet at Mrs. Morris' request, while Mr. Dutton will call the meetings of the general board.

Last evening, James Abraham acted as clerk of the meeting.

Splendid Representation.

Representatives were present from twenty-one different organizations, in the city which are interested in civic assistance and betterment. A glance at the list shows the very widespread range of their activities: the King's Daughters, the Red Cross Society, the Central Home and School Association, the Queen Alexandra Home and School Association, The Examiner Cheer Fund, the Catholic Women's League, the Ladies' Auxiliary to the Canadian Legion, the Canadian Legion, the Women's Friendly Bible Class of St. John's Church, the 57th Regimental Chapter I.O.D.E., the Trinity Church Social Service Committee, the Employment Service of Canada, the Rotary Club, the King George Home and School Association, the Big Sisters, the Local Council of Women, the Home and School Council, the Peter Robinson Chapter I.O.D.E., the Trades and Labour Council, the Chamber of Commerce and the Peterborough Chapter Order of the Eastern Star.

Names suggested for the Ways and Means Committee, who will be asked by the secretary of the Chamber of Commerce to signify their intention of accepting or rejecting the opportunity to co-operate in this way, were numerous. The list will be published later.

R. M. Glover, managing director of The Examiner, outlined briefly, at the request of the chairman, the ideas behind his suggestion to form this Ways and Means committee, and the matter was disscussed fully by various people present, before it was decided that the formation of such a committee would facilitate the work of the organization and would be the connecting link between the new society and the Central Charity Board. The exact relationship of the newly-formed Relief Association to the Charity Board will be defined by that body at a subsequent meeting, when representatives to the Board will be named.

The executive of the new association, after the meeting decided that a clearing-house where garments may be brought, sorted and arranged, cleaned and mended, and also given out to those in need of it, was an absolute necessity, will be asked to make suitable provision for such a convenience.

PUZZLE $12.500.00 GIVEN FREE

The above amount of money has been given away by us in CASH PRIZES

$250.00 more will be given away as follows,-

1st. prize $100.00 3rd. prize $30.00
2nd. " $ 50.00 4th. " $20.00
5th. to 10th. prizes $10.00 ea. in cash

Solve this puzzle and win a CASH PRIZE. Above is a picture of an old man. Concealed about the picture is the faces of his 7 daughters. Can you find them? If so mark each one with an X, cut out the picture, and write on a separate piece of paper these words. "I have found all the faces and marked them" and mail same to us with your name and address. In case of ties hand writing and neatness will be considered factors. If correct we will advise you by return mail of a simple condition to fulfill. Don't send any money. You can be a prize winner without spending one cent of your money. Send your reply to

GOOD HOPE MANUFACTURING CO.
455 Craig St. West Montreal, Can.

A BEDTIME STORY

by Howard R. Garis

UNCLE WIGGILY AND BUSTER'S CAKE.

As Jingle was walking home from the Hollow Stump School one day, back of her brother Buster and some of his boy friends, the little rabbit girl heard Buster say:

"Fellows, are you hungry?"

"Are we?" barked Jackie Bow Wow, a puppy dog boy. "Why, I could almost eat a snowball, I'm so hungry!"

"I could eat an icicle!" barked Peetie, his brother.

"I could eat ten icicles!" boasted Billie Wagtail, the goat.

"You don't need to eat icicles or snow balls," went on Buster and Jingle heard him.

"Well, what can we eat, then?" bleated Billie.

"Come to my house and I'll bake you fellows a cake!" said Buster just as if baking cakes and inviting his friends to eat them was something he did every day.

"Oh! Oh!" murmured Jingle. "What a bold thing to do! Why, Buster is just copying after me. And, anyhow, I don't think he can make a cake at all. This is going to be terrible!"

The day before, as I told you in the story last night, Jingle had invited some of her girl friends to the bungalow when they were hungry. Jingle promised to make a pie and she did. But when she set it on the back steps to cool, Uncle Wiggily hopped along. He and his fat friend, Mr. Twistytail, the pig gentleman, ate Jingle's treat pie all up, and said it was very good. Then Uncle Wiggily gave Jingle some money to take her friends to the ice-cream store for a treat.

"Since I ate your pie by mistake it is only fair that I pay for it," said Mr. Longears. So everything came out all right.

"Buster heard what happened to my pie," thought Jingle as she followed behind her brother and his chums. "Buster thinks if he makes a cake Daddicums will eat it, as he ate my pie, and then will pay for it so Buster can take his friends down to the ice-cream store and treat them! But Buster is just copying after me! It isn't fair. Buster is a copy cat, that's just what he is!"

However, Jingle didn't say this out loud nor did she let the boys know she was following them. But she was in the hollow stump bungalow almost as soon as the boy animals were and she went softly to the kitchen. Nurse Jane was out, so was Mrs. Longears and Buster was taking all sorts of things from the pantry and putting them on the table.

"What kind of a cake are you going to make, Buster?" asked Billie.

"I don't know," answered the little rabbit boy, pretending to think very hard. Then he saw some sugar in a bowl and he said: "I guess I'll make a sweet cake."

"Yes, that kind is best," agreed Jackie.

"I never cared much for sour cake," barked Peetie.

And then Jingle had a queer idea. Stepping suddenly out from behind the kitchen door she sweetly said:

"Would you like me to help you make the cake, Buster, dear?"

"Why, yes, Jingle, I would," he answered. For, truth to tell, after promising his friends he would make them a cake, Buster began to think he didn't know how even to begin. He was glad his sister offered to help him. But he didn't know Jingle. She was a queer little tyke.

"Hand me the flour, Buster," ordered Jingle. "Jackie, you get me the milk. Peetie, get the eggs from the ice box, but don't drop them. Billy, you hand me the chocolate!"

"Oh, a chocolate cake!" cried Buster. "That's just the kind I was going to make!" But while he and his friends were handing her the different things, like flour and eggs, Jingle herself took down the mustard, the cloves, the vinegar and pepper and put a lot of them in the cake which she stirred up and then put into a pan to bake.

"When will the cake be done?" asked Jackie hungrily.

"Oh, soon," said Jingle, smiling to herself to think how the boys themselves would be fooled if they tried to eat the funny cake. And if Uncle Wiggily tried to eat it he would be so surprised he would not give Buster any money. "But it will serve him right for being a copy cat!" said Jingle. "Oh, how surprised they'll be!"

At last the cake was taken from the oven and set on the back steps to cool. And while Buster and his friends waited impatiently to taste it, along came Uncle Wiggily, and he was being chased by the Fox. Uncle Wiggily ran and ran until he was at his bungalow back stoop, and the Fox almost had him, when, suddenly the Bad Chap saw Buster's cake set there to cool.

"Oh, I guess I'll eat this cake first and then nibble you, Mr. Longears!" howled the Fox. He gobbled the cake in one bite but then, when the mustard, pepper and vinegar in it began to burn him, the Fox howled: "Oh, there is something wrong! What a pain— Oh, wow!" And away he ran.

"That was a clever trick to play on the Fox, Buster," said his father. "Here is some money for you and your friends!" Buster was happy, but he was surprised. So was Jingle.

(Copyright, 1931, by Howard R. Garis.)

NO MORE WORRY ABOUT WEATHER CHANGES

With the change of weather to rain, or sleet, or high winds, a great many people in this northern climate suffer from stiff and aching muscles and joints, which is a form of rheumatism. Other causes are sprains, over-exercise, and after various strenuous sports.

Immediate relief can be obtained by rubbing in a few drops of Absorbine, Jr., to the parts affected. And in most cases a few treatments will drive away the pain.

Absorbine, Jr., safeguards you against infection because it is both a highly efficient antiseptic and a germicide. It is greaseless and stainless and quite harmless. Buy a bottle at your druggist's—$1.25—and prove its great value by actual experience. 132

Officers Elected All Saints' Y.P.S.

At the annual meeting of the Young Men's Bible Class of All Saints' Anglican Church, held on Sunday, January 4th, the following officers were elected:

Hon. Pres., A. Hope; Past Pres., Oswald Price; Pres., W. Barry; Vice Pres., J. Melburn; Secty., L. Cavalier; Treas., G. Wooll; Exec., J. Morley, P. Dyer; Pianist, W. Boddy; Librarians, A. Rummett, V. Howard; Lookout Committee, Oswald Price, H. Carter, Jr., G. Broadley, J. Gibson; Supt., B. Cutmore.

Relieve RHEUMATISM with DODD'S KIDNEY PILLS

Woollens Are Smart For Daytime Wear

(1) A pretty, old fashioned model of white net over a gold net slip. Gold lines accent the bouffant skirt and occasional flowers are in blue, scarlet and green. (2) A pretty red woolen frock sketched by Marie Marot, with a belt and bow of matching crepe de chine. With it is sketched a beige woolen crepe dress smartly tailored, with scarf collar in brown astrakan. The short jacket is dark brown cotton velvet, which is collarless and slipped on beneath the astrakan collar of the dress. The sleeves are trimmed with deep shirred cuffs of astrakan. (3) An attractive model of black woolen material, with a straight box coat bordered and cuffed with black astrakan.

WOMEN'S INSTITUTE WEEKLY COLUMN

A goodly thing it is to meet
In Friendship's circle bright,
Where nothing stains the pleasure sweet
Or dims the radiant light.
No unkind word our lips shall pass,
No envy sour the mind,
But each shall seek the common weal,
The good of all mankind.

MILLBROOK.

A group of women, Institute members, had met one evening to discuss the matter of a program for the next meeting of their Society. Many matters came up for consideration, and at length one motherly woman mentioned footwear as a matter she would like taken up and discussed because of her daughter's insistence on high heels as a necessary adjunct to her shoes.

The mother insisted on her own conviction that these spool-like appendages were most detrimental to her daughter's health, and others in the group agreed with her, telling their own troubles with daughters who had a like desire for ridiculously high heels when shoes were purchased.

These girls, who were also Institute members of the younger group, would be at the next meeting, could not some information be advanced to cure them of the tendency to health injury through such a custom?

So one member was appointed to prepare a paper on the subject, and the others promised to find all they could on the topic and come ready to add to the discussion, the intention being to draw the girls into the talk when the meeting was thrown open for questions, and suggestions, from the gathering.

Some of the facts advanced at what proved to be a very helpful meeting were; foot vigor and graceful carriage are promoted by an elastic step, and cannot be obtained by poorly fitting, and inappropriate shoes nor those with extremely high heels which throw the body out of line, thrust the abdomen forward, give one 'ewe neck', and cause backache because the spine is malformed by the practice. "The wearing of proper shoes is one of the best remedies for headache, and other forms of ill-health, and shoes that are too short, too narrow, too high in the heels, are sometimes chosen because of a mistaken idea that they add to the beauty of the appearance; or because they have been purchased and there is still wear in them; and the feet are crippled, bone deformity results, and the joy that should be felt in walking and in other active enterprises is entirely obliterated, and replaced by suffering, ill-temper, and often by really serious effects in mind and body. Indeed since the physical does most materially affect the spiritual, you have only to pursue the matter to its logical conclusion to see for yourselves that actual sin may grow out of the wearing of improper footwear.'

Discussion brought out suggestions that correct shoes fit comfortably from the first; should have heels of reasonable height, should be sufficiently broad at the toe; and as flexible as the foot. The importance of choosing properly fitting stockings was emphasized, as probably of almost equal need with the shoes and came in, too, for a share of attention.

The girl members all seemed interested put in a good many question and objections, and yet appeared to be impressed with the information advanced since it had been chosen from reliable sources, and was not expressed in any degree in arbitrary language.

WARSAW.

Another year has gone for Institute branches, as for any other organization, and though Institutes hold their annual meetings in May, it is as well at the beginning of the actual year to check up. Warsaw branch feels that it has been of enough good in the community to justify its existence.

It is now handicapped for lack of a proper home of its own, which through not perhaps ideal is far better than none.

With a home of its own it hopes to realize more of the dreams of usefulness. Already, it is of community benefit, as the classes in agriculture and home economics are being held in the building. It is doubtful if these special classes in home economics could have been held concurrently with the Agricultural classes, had the Institute not been able to provide a room for the girls' classes. The rooms they had were too small. The boys could have held their classes in the Town Hall. The Town Hall will also be used for the public meetings.

The classes now being held are in no way connected with the Institute, except that the Institute pushes them, and aids. Rented homes have been part of J. A. Crowe's house in the village, a vacant room in A. F. Choate's store buildings, the upper story of T. Clements' store, which was large, and well equipped for the work done during war time, and the Town Hall. The council gave the use of the hall so long as the branch paid the janitor, and when Henry Clements had the care of the hall, he kindly opened it free in summer time. Sometimes for years at a time meetings were held in homes of the members. These meetings brought crowds.

Much of the work of the past year was a special effort for funds to buy property. And almost unexpected success attended the efforts. The first class ever held in Warsaw was before the war, a dressmaking class under the direction of Mrs. Woelard, in an upper room in the Choate building. The class now being held is the fourth sewing class and the second domestic science class. There have also been two nursing classes, a millinery class and a basket - making class. With these classes, except the first, council meetings and evening entertainments have always had to be considered. Now there will be nothing of that kind to interfere. There are hopes of making the grounds, what there is of them, a beauty spot, also of greater educational facilities, of choral classes, of general good in every way, of just being useful wherever they can be. In Warsaw Institute once, the use of old newspapers was a topic. Some uses were to wipe grease from dishes and cooking vessels, to place under pots and pans, cold or hot on tables, to protect floors when some spattering work was done; to wipe off the stove, one member kept orange and lemon wrappers especially for her stove.

Newspapers are splendid windbreaks. If one be caught away from home and a cold wind storm faces one home, a few layers of newspaper slipped under the outer garment, back and front, will afford great protection; also, if camping, and weather becomes colder than expected, newspapers, if present, help out a shortage of blankets. For standing pots upon regularly a thick magazine is often used, and the soiled leaf torn off neatly, so it is always handy.

CAVAN

At the beginning of the New Year a good idea would be for each Institute member to consider "How can I help to make our Institute more intersting and helpful!"

Among our New Year's resolutions we might include a few with reference to our society.

Resolve to attend regularly and be on time.

Study our program, that we may know what topics will be under discussion and go prepared to add something to any subject being discussed, thus giving help as well as receiving it.

Answer the roll call by the topic assigned for the month. Take a share of the responsibilities, not leaving all for the officers to shoulder.

Take your turn in moving and seconding motions when you are in favor of them. Do not leave it for a few, or waste the president's time waiting to get a motion through.

Remember our Institute Ode and live up to it.

As an aid to this perhaps there is nothing better than the prescription to live by, once given to an assembly of Institute workers, by Dr. Margaret Patterson, Toronto.

"Whatsoever things are truer, whatsoever things are honorable, whatsoever things are just, whatsoever things are lovely, whatsoever things are of good report, if there be any virtue, if there be anything worthy of Praise, think on these things."

It means so much to us, ourselves, as to others.

That Body of Yours

By James W. Barton, M.D

MOVING PICTURES OF BODY PROCESSES.

I believe everyone who reads of the discovery of the X-ray feels sorry for Crookes, the British research physician, that he was not the discoverer of this wonderful aid to medicine and surgery.

Whilst he was busy on some other research work, the tube that he originated and that bears his name, happened in be in a certain location in the laboratory of a German scientist, Roentgen, who thus accidently discovered the X-rays, and they are quite properly called the Roentgen rays.

These rays were first used to diagnose fractures of bones, then to find 'lost' articles in the body, and similar uses.

Then came the knowledge of the condition of the lungs, the working of the heart, the use of the barium meal to locate ulcer of the stomach or cancer anywhere in the digestive tract, then putting iodised oil into the bronchial tubes and spinal cord to locate any trouble there, and dyes into the system to show condition of the gall bladder.

And now in Berlin, by the use of the X-ray, they have been able to take moving pictures of the actual working of the difficult processes of the body.

They have been able to take pictures for a period of twenty five seconds at a time without any burn or other damage to the skin or tissues.

These films show the heart in health or disease with the effects after long periods of exertion in some form of sport.

They have been able to take side views of a person speaking, whose tongue had been made visible by coating it with bismuth. It is hoped by the use of these views of persons speaking, that progress will be made in the training of deaf mutes since they can study in dentil the motions of the tongue in producing various letters.

These moving pictures should prove of wonderful help in the training of physicians. To actually see the organs working in normal healthy individuals and then see how these organs do their work when interfered with by infection or other cause, should prove of great help in diagnosis, and also in treatment.

All these steps forward are certainly comforting, not only as we think of ourselves, but more particularly as we think of our children and the more strenuous life of people in the years that are ahead of us.

Cook's Regulating Compound

A safe, reliable regulating medicine. Sold in three degrees of strength—No. 1, No. 2, $3; No. 3, $5 per box. Sold by all druggists, or sent prepaid on receipt of price. Free pamphlet. Address: THE COOK MEDICINE CO. TORONTO, ONT. (Formerly Windsor)

A SURE RELIEF FOR WOMEN'S DISORDERS

Send Ten Cents for Ten Days' Treatment

Orange Lily is a certain relief for disorders of women. It is applied locally and is absorbed into the suffering tissues. The dead waste matter in the congested region is expelled, giving immediate mental and physical relief. The blood vessels and nerves are toned and strengthened and the circulation is rendered to normal. As this treatment is based on strictly scientific principles, and acts on the actual location of the disease, it cannot help but do good in forms of female troubles, including delayed and painful menstruation, leucorrhoea, falling of the womb, and ovarian troubles. One month's treatment $2.00. A ten day trial, worth 75 cts., sent to any suffering woman enclosing 10c.

Sold at Leading Drug Stores Everywhere

MRS. LYDIA W. LADD (Dept. 17 Box 191, Windsor, Ont.

SCENE FROM "MARIGOLD"

which played the Kingsway theatre, London for 700 performances and will be presented by the actual London cast at the Grand, Tuesday and Wednesday, January 20 and 21.

FASHION SERVICE

A distinctive model for the miss of 11, 13, 15 and 17 years, that will give her smart sophistication.

It merely pretends a bolero through the attached circular cut applied bands.

The circular skirt with its smartly fitted hip yoke is emphasized by cleverly shaped applied bands, that give it lots of snap.

Rust-red woolen with white pique finishing the neck and sleeves made the original.

Style No. 2885 takes but 3 5-8 yards of 39-inch material with 5-8 yard of 35-inch contrasting for the 15-year size.

Lightweight tweed mixture, wool jersey, rayon novelties, flat crepe and wool challis prints are ideal for immediate and Spring wear.

Our large Fashion Book shows how to dress up to the minute at very little expense. It contains most attractive Paris designs for adults and children, embroidery, etc.

Be sure to fill in the size of the pattern. Send stamps or coin (coin preferred).

Price of book, 15 cents, or 10c when ordered with a pattern.

Price of pattern, 15 cents.

The Examiner:

Please order for me:—

Pattern Number.....

Size .....

My Name.....

Address .....

.....

In enclose 15c in payment.
Allow five days for return

THEATRE NEWS

TEXAS GIRL LOST $22,000 ON SHOW

All Her Money Gone in Stage Ambition.

NEW YORK, Jan. 10.—A month ago New York looked like a land o glory to Elvira Stanford of Texas. Now Broadway is the street of disillusion to her. She had some money and an ambition to get on the stage. Miss Stanford got part of her wish, getting into "Love Thieves" because of her bankroll. Nearest to Broadway it got was the Bronx, where it folded owing every, two weeks ago.

It is all tragedy to Miss Stanford. Every cent of her $22,000 was tossed into the show. Securities she deposited with Equity were sold to take care of the players' salary claims. The girl herself says she is wiped out and has no money to go back home.

"Love Thieves" was put on by one Michael Kallesser who has something of a rep for writing and presenting shows of the shoestring type. Miss Stanford happened along with the bankroll and got the lead part. Previous stage experience said to be negative.

The show got into trouble, right off, opening in Toronto, a rather costly journey for a single week. The house management took care of the hotel bills and Equity paid off when the troupe returned for a week at the Windsor, Bronx. Several players waived the salary bond but held out for salary or else. Saturday afternoon, representatives of costumer went back stage and took away costumes.

CHAPLIN EXPECTING $6,000,000 FOR FILM

Record Quota Set For His "City Lights."

HOLLYWOOD, Jan. 10.—Charley Chaplin becomes an exhibitor of his own picture with "City Lights," having taken the Cohan Theatre, New York, for a minimum of 12 weeks, starting the first week in February. Wherever possible, Chaplin personally will make similar arrangements as an exhibitor in the key cities.

At the Cohan, "City Lights" will grind at $1 following a $10 premiere with Chaplin on hand for the opening.

Chaplin has set the record quota of $6,000,000 on his "City Lights." This is just the States and not the entire world. United Artists exchanges have been advised to close contracts on this basis. This means that the film as ordered will be offered nowhere under 50 per cent of the gross, and that's strictly percentage.

In starting after business U.A. thus reverses its plans of last summer. This was to hold off selling "City Lights" until after the film had opened on the coast or in the east. All former contracts for the picture have been cancelled, automatically, since they were made under the old standard agreement around two years ago.

U.A.'s previous plans for holding off on selling plans was on the contention that Chaplin's quota was too high.

Don't let SORE THROAT get the best of you...

FIVE minutes after you rub on Musterole your throat should begin to feel less sore! Continue the treatment *once every hour for five hours* and you'll be astonished at the relief.

This famous blend of oil of mustard, camphor, menthol and other ingredients brings relief naturally. Musterole gets action because it is a *"counter-irritant"*—not just a salve—it penetrates and stimulates blood circulation and helps to draw out infection and pain. Used by millions for 20 years. Recommended by doctors and nurses.

Keep Musterole handy—jars and tubes.

MUSTEROLE
LESS THAN A MUSTARD PLASTER

SCREEN AND STAGE NOTES

Dr. S. Parkes Cadman, appealed to by Mary Hay, former wife of Richard Barthelmess, and by Barthelmess, to decide upon the custody of their 7-year-old daughter, decided that child should be with her mother until next July. The following month she will be with Barthemess and return to her mother for six months at the end of next August. Both Miss Hay and Barthelmess have remarried since their divorce a few years ago.

Marlene Dietrich could thank Gloria Swanson and Phyllis Haver for her opportunity in Ufa's "Blue Angel." At the time Von Sternberg, director, sailed to Germany to make this picture, he cabled back for either American girl to come over and play the part. But Miss Swanson couldn't get away, and Miss Haver had decided to give up her career for marriage. Von Sternberg went on a search which ended at Miss Dietrich.

Luigi Romanelli, leader of the King Edward Hotel orchestra, Toronto, has a music library insured for $35,000. It contains all of the popular and semi-classical arrangements that have been made for his use.

Among the cuts in budgets on pictures ordered is one by Radio on Wheeler and Woolsey. Pictures for this team have been reduced to around $200,000 a feature, it is said, for the rest of their contractural life unless potentialities merit an increase. "Half Shot at Sunrise" is understood to have cost around $750,000.

Marlene Dietrich may be a picture notable but she's just the boss to the chauffeur who's driving her first Rolls. Chauf once caddied the cars of Albert, King of the Belgians; Lord Northcliff, and Lord Kitchener, for whom he was bodyguard during the Boer War.

A red-hot cylinder, falling from a disable plane, crashed through a roof at Pathe studio and narrowly missed E. E. Russell, camerman.

Marian Marsh, 17-year-old actress, was personally picked by John Barrymore out of 60 screen tests for the role of Tribly in "Svengali."

Barrymore has the title role. The tests were screened at the Barrymore home, where the star is still confined by illness.

"The Bartered Bride," the opera by Smetana, the noted Czech composer, will soon be filmed by the Prague firm, Robert Zdrahal, in conjunction with French and German concerns. The film will be offered in French, Czech and German, with the aid of artists of various countries.

Fourteen sons of clergymen, five wartime flyers and two former members of the Foreign Legion, it is said, have parts in the Fox movietone picture, "Squadrons," featuring Elissa Landi. Among the sons of clergymen are Ian MacLaren and Douglas Dray, both former stage players.

Richard Dix, who has the leading male role in "Cimarron," will serve in the dual capacity of director and star in his next picture, an adaptation of Rex Beach's novel "Big Brother."

H. B. Warner has been assigned to play opposite Betty Compson in an untitled Radio Company picture adapted from "Children of the Streets," a screen story by Robert Milton and Guy Bolton.

David Manners will play Little Billee and Marian Marsh will make her screen debut as Trilby in "Svengali," the Warne Brothers' production based on the celebrated novel and play by George Du Maurier, in which John Barrymore will be starred.

Dolores Costello, who retired from the screen after her marriage to John Barrymore two years ago, has signed a new contract with Warner Brothers. She will start work in her next film in the Spring.

"Daybreak," adapted from Schnitzler's novel, has been definitely selected as Ramon Navarro's next picture. Jean Hersholt is the first player to be selected for the supporting cast. Since the completion of "Call of the Flesh," Mr. Navarro has been busy directing and acting in Spanish and French versions of that film.

BRITISH PLAN 150 PICTURES

Producers May Exceed Requirements of Exhibitors For Year.

DETAILS OF PROGRAM.

LONDON, Jan. 10.—British talker unites are now busy lining this year's product.

British International, leaders of the field, plan around 35 features and 50 shorts for 1931, with a standing list of about 10 producers to be developed, and others engaged from picture to picture.

British and Dominions line up around 10 subjects, although their productions are included in the schedule of the Gaumont British corporation, who, between their various subsidiaries, reckon on around 50 features.

Dominions, although not in the combine, release through them. In the Dominions line-up is "The First Mrs. Fraser," talker right of which have just been picked up.

Subject recieving advance publicity is "The Chance of a Night Time," original screen musical authored by Ben Travers, writer of the Aldwych farces, talker versions of which have proved the best bets leaving the Dominion studios this year.

Present indications stamp British studios as aiming at a picture crop of around 150 subjects next year. Figure is more than that needed to cover the renter's quota. Exhibs look like being able to pick and choose.

"DISRAELI'S" VOICE IN NEXT ELECTION

George Arliss Makes Series For British Conservatives.

The voice of Disraeli, Earl of Beaconsfield, will again be heard in British politics. At the next general election, probably in the Spring, three short talking pictures will be shown by the Conservative party as campaign propaganda, each presenting the great Victorian Premier as impersonated by George Arliss. They were made recently in London, just before Mr. Arliss sailed for the United States.

Mr. Arliss was chosen to represent Lord Beaconsfield because of his interpretation of the role in Louis N. Parker's play, "Disraeli," on both stage and screen. His make-up in the three pictures was the same as that used in the Warners' film, but he speaks only Lord Beaconsfield's own words. Conservative party leaders believing that these extracts from speeches delivered long ago will be found to express with surprising force the Tory viewpoint on current issues.

One of the films, Mr. Arliss reports, has for its background the Crystal Palace in London, which was built with great ceremony in Disraeli's time. Another shows a section of the House of Lords, with Lord Beaconsfield leaning back in his seat, his hat tilted over his eyes —a characteristic pose. He rises as though to reply to an opponent and delivers an oration on liberty and imperial responsibilities. The third film presents Disrael as though on a political platform in the midst of a hotly contested election.

TIMES SELECTION 1930 BEST FILMS

Mordaunt Hall Ranks Byrd's Picture Best.

Mordaunt Hall in The New York Times selects the ten best films of 1930 as follows:

The Best Ten.

In the estimation of this reviewer the ten conspicuously good films for the past year were:

"With Byrd at the South Pole," photographed by Willard Vander Veer and Joseph T. Rucker.

"All Quiet on the Western Front," directed by Lewis Milestone.

"Journey's End," directed by James Whale.

"Lightnin'," with Will Rogers, directed by Henry King.

"The Devil to Pay," based on an original screen story by Frederick Lonsdale and directed by George Fitzmaurice.

"Outward Bound," a version of Sutton Vane's play, directed by Robert Milton.

"Tom Sawyer," directed by John Cromwell.

"Holiday," an adaptation of Philip Barry's play, directed by E. H. Griffith.

"Abraham Lincoln," produced by David Wark Griffith.

"Anna Christie," based on Eugene O'Neill's drama, directed by Clarence Brown.

TRENT RIVER.

(Examiner Correspondence).

The regular meeting of the Women's Institute was held on Thursday afternoon at the home of Mrs. Frank Pollock.

Mrs. George Longmuir, of Seymour West, had the misfortune to fall and break her right wrist on Friday, January 2. Fortunately, Mrs. Longmuir is left-handed, and she will not be as inconvenienced as otherwise. However, her many friends wish for her a quick recovery.

Mr. David Robinson, formerly of Trent River, is critically ill at the home of his son, Herdie, in Percy Township.

Mrs. Henry Wood has returned from spending the holidays with relatives north of Havelock.

Mr. E. Hubble began work at his blacksmith shop on Thursday.

Salada Green tea drinkers drink the best green tea

"SALADA" GREEN TEA

'Fresh from the gardens'

THEATRES

AT THE GRAND

"MARIGOLD"

The "Marigold' Company which is due to open at the Grand on Tuesday, January 20, started their tour in this country at His Majesty's Theatre, Montreal, where the reception was so favorable as to encourage the belief that "MARIGOLD" will prove as great a success in Canada as in Great Britain.

That dozen of Canadian critics, S. Morgan Powell says of it: "It is not easy to convey in a phrase or two the wealth of comedy—or the character of that comedy—this play holds. But surely not in twenty years upon our local stage has the spirit of comedy been more charmingly exemplified, or portrayed with more subtle skill, more delicacy and refinement. After having seen it one understood why it has enjoyed a run of more than seven hundred performances in London."

The Company is headed by Miss Jean Clyde, who will be remembered in Toronto as having played the lead in "Courting" which a year or two ago, was brought to the Royal by the Shuberts. She has carved out a niche for herself as the leading Scottish Actress of the day and has impersonated many of the Barrie heroines and, of course, Bunty. In this latter character she has made over 1000 appearances and has now eclipsed this record in her present part of Mrs. Pringle in "MARIGOLD." Of Miss Sophie Stewart the Marigold of the play, Mr. Morgan-Powell says. "It would be difficult to imagine this character more delightfully played."

Mark Street W. A. Hears Splendid Talk

Mrs. C. H. Edwards, president of the Local Council of Women, delivered an interesting address, "Be Strong in Spirit," at the meeting of the Women's Association of Mark Street United Church, held Thursday night for the induction of officers. This ceremony was performed very impressively by the Rev. A. E. Thornley.

During the evening, Mrs. W. A. Greenslade sang "Be strong," in a good voice.

Mrs. E. Wand is president of the society, and the following committees were formed: Social: Mrs. L. Agnew (convenor), Mrs. H. Cooper, Mrs. C. English, Mrs. A. Andrus.

Visiting: Mrs. Dossee (convenor), Mrs. A. J. Throop, Mrs. W. K. Payne, Mrs. A. Clarke, Mrs. A. E Thornley.

Parsonage committee: Mrs. W. Pomeroy (convenor), Mrs. A. Andrus, Mrs. J. J. Welch.

Cupboard committee: Mrs. T. Thorn (convenor), Mrs. G. Record, Mrs. H. Cooper, Mrs. R. Record.

Representatives to Local Council of Women: Mrs. W. Binks and Mrs. A. Andrus.

The committee in charge of the supper to be held on the 22nd of this month, includes Mesdames Throop, Hurl, White, Agnew, Copper.

OMEMEE.

(Examiner Correspondence).

Mrs. A. Laidley and Mrs. Langdon were business visitors to Omemee on Thursday.

Miss Hilda Clark is spending a short time in Lindsay.

Mr. and Miss Sherriff of Omemee, and Mrs. Ashmore and daughter, of Toronto, were visitors to Millbrook this week.

Mr. George English has returned from an extended visit to Toronto.

Mrs. Stewart, of Toronto, spent a few days with her aunt, Mrs. D. Dick.

Rev. J. T. E. and Mrs. Blanchard and Mr. and Mrs. A. Scott were guests at the home of Mrs. H. Gardiner, Mount Pleasant, on Tuesday.

Mr. Wesley Magee, Peterborough, was a business visitor in town on Thursday.

Mrs. W. Magee was called to Bobcaygeon on Thursday owing to the serious illness of her brother, Mr. Mills.

LEGION L. A. HEAD IS RE-ELECTED

Officers Elected at Annual Meeting of Ladies' Auxiliary.

REPORTS READ.

Mrs. J. Mills was re-elected by acclamation as president of the Ladies' Auxiliary to the Canadian Legion, at the annual meeting of the society, held in the Legion Hall this week.

The meeting opened with a splendid supper which was very much enjoyed. The toast to The King was made by Mrs. E. McKinstry and the toast to The Legion by Mrs. W. R. Morris, which was responded to by one of the guests at the supper, Dr. N. H. Sutton, who spoke of the splendid co-operation given by the ladies to the men's branch of the organization.

After supper, the election of officers took place, also the reading of reports. Mrs. F. Millard, convenor of the Relief and Visiting committee, gave her report, showing total calls by herself and her committee during the past month, of 160, and total calls during the year, of 944. Clothing given out during the year totalled 67 new pieces, 530 second-hand and made-over pieces.

During the year, expenses of the Auxiliary totalled $929.78, for meat, groceries, milk tickets, bread tickets, coal, wood and flowers for the sick.

The correspondence was then read, also many letters of thanks from families who had been assisted. Cheque and donations were acknowledged from the following: Otonabee Chapter I.O.D.E., Dr. G. S. Cameron, Mrs. Carlisle, City of Peterborough, Mrs. H. Fallis, R. E. Layfield, Peter Robinson Chapter I.O.D.E., the Thursday Club, Red Cross Society, E. A. Peck, .P., the Weddell family, R. M. Glover of The Examiner, the Lakefield Auxiliary, Mr. Hopwood, Grafton and Company, Ackerman and Borbridge, Mrs. E. H. Wood.

Mrs. Mills reported that she and Mrs. W. R. Morris had collected $60, which had been expended for boots and rubbers for school children, to fit them out for resuming school after the holidays. Mrs. Mills also reported that she had been given a piano in splendid condition, to be drawn for, for relief work.

Officers for the Year.

The list of officers includes: Mrs. W. R. Morris, honorary president, (acclamation), Mrs. A. Tamblyn, honorary first vice president; Mrs. R. Bugg, honorary second vice president; Mrs. J. Mills, president (acclamation); Mrs. W. Hughes, first vice president (acclamation); Mrs. R. Paterson, second vice president; Mrs. A. L. Kent, recording secretary; Mrs. B. Head, corresponding secretary; Mrs. Budd, treasurer (acclamation). Visiting committee: rs. F. Millard (convenor); rs. C. H. Porter and Mrs. J. Mackness, south end; Mrs. Dormer, central; Mrs. Lynch and Mrs. Manley, north end. Social committee: Mrs. W. Hughes, convenor; sewing committee: Mrs. E. Houghton, convenor. Representatives to Local Council, of Women: Mrs. R. Bugg and Mrs. R Paterson. Auditors: Mrs. W. Duvall and Mrs. J. Mackness.

The officers and members of the Auxiliary desire to thank all who contributed so generously to their funds and also all who sent in new and second hand clothing and assisted in any way.

REDUCE WORKING SCHEDULES

MONTREAL, Jan. 10. (CP)—Rearrangement of working schedules whereby the hours of the train and yard men of the Canadian Pacific Railway east of Fort William will be reduced to make way for 500 additional employees was announced yesterday, at the conclusion of lengthy discussions between railway officials and the general committee of the Brotherhood of Railway Trainmen.

Talkies in Japaneses are to be produced in Japan.

GAS relieved

WHAT most people call indigestion is usually excess acid in the stomach. Food has soured. The instant remedy is an alkali which neutralizes acids. But don't use crude helps. Use what your doctor would advise.

The best help is Phillips' Milk of Magnesia. For the 50 years since its invention, it has remained standard with physicians. You will find nothing else so quick in its effect, so harmless, so efficient.

One tasteless spoonful in water neutralizes many times its volume in acid. The results are immediate with no harmful after-effects.

Once you learn this perfect way you'll never deal in any other manner with the headaches, gas, bloating, nausea, dizziness, indigestion, biliousness, etc., due to an over-acid stomach and bowels.

Be sure to get genuine Phillips'. It is always a liquid; never made in tablet form. Look for the name Phillips on the bottle. All drug-stores sell it—50c.

Hockey Club Juniors Blank St. John's 6-0

HOCKEY CLUB JUNIORS SURPRISE SAINTS WITH FLOCK OF GOALS GAME PLAYED UNDER PROTEST

Blue and White Team Defeat St. John's in First Meeting of Local Teams.

SCORE IS 6 TO 0.

Winners Get the Jump in First Period By Driving Home Four Counters.

Peterborough Hockey Club Juniors made history last night when they gave St. John's a surprise shellacking by 6 goals to 0, and hung up the first O.H.A. win for the P. H. C. Juniors in four seasons.

The big margin registered by the Young Petes was an outstanding upset, for local fandom expected a close, hard battle with only a goal or two difference between the two teams, and St. John's were in most quarters given the call to win by reason of their victory over Havelock-Norwood and the Petes' defeat at the hands of the same team.

But you never can tell about a hockey game, especially where young teams are engaged.

The Petes, given a great deal more punch by the addition of Freddy Meagher at right wing and the shifting of Jones over to his natural position along the left boards, were a different aggregation to the one that yielded a win to the Combines on Wednesday night. They got the jump on the Saints right off the reel, took advantage of some slow clearing by Wesley in the Saints' nets, and sloppy defence work, to rattle in four goals and, after standing off a desperate St. John attack during the second period, increased their lead in a ragged final session. Their win was earned despite the fact that there was not six goals difference between the two teams on the night's play. The winners checked closely, did some nice puck carrying and they were quick to take advantage of the breaks the losers presented them with, while, on the other hand, the Saints were slow to get going and when they did carry the play to the Petes in the second period fell down on close-in- plays or were beaten by great stops by Foley, who played an air-tight game between the posts for the Petes.

The game was played under protest, the Peterborough Hockey Club management claiming that Ellis and Merrett of the Saints signed Hockey Club certificates last season and had not been given their releases. The Saints, on the other hand, declare that as the players were not used by the Hockey Club last season and were released in order to qualify as non-O.H.A. players in the Junior City League, they were free agents this year and entitled to sign with whom they pleased. The squabble will have to be threshed out by the O.H.A. executive. To add to the confusion, both players have already participated in two O.H.A. games against the Havelock-Norwood team, the Peterborough Hockey Club management holding back their kick until yesterday.

The Petes, both individually and as a team, were a vastly improved squad last night over their first appearance and every player in a blue sweater played his part in the victory. Outstanding, however, were Meagher and Jones on the forward line, Wood on the defence, and Tom Foley in the nets. Meagher, especially in the first period, was the Petes' most dangerous attacker, getting two smart goals, while Jones bagged two nice counters by closing in fast. Wood checked well and his rushing was a feature. Foley's work was a very real help; his clever blocking keeping the Saints off the score sheet. They were inside enough in the second period alone to have pulled up on even terms, but Foley beat them on every occasion.

Jimmy Ellis was the pick of the losing outfit, his speed and stick-handling keeping him in the limelight all the way, after he replaced White. Gardner, Calladine and Cuthbertson, starting forward line, never stopped trying. Wesley, in the nets, had a tough night, and he was not given much help, especially in the first period, when the Blue Shirts were allowed to stroll in unmolested and drive home a bunch of rebounds.

The Petes took the lead within two minutes of the start when, after a rush by Wood and a scrimmage in front of the Saints' nets, Meagher pushed a rebound into the cage.

McCulloch and Cuthbertson drew penalties almost together and with the teams each shy a man Hockey Club went further out in front when Wood went down the side and shot a pass out to Jones, who registered.

Meagher made it 3 to 0 by banging home another rebound and Jones got credit for the Petes' fourth goal, although it really was carried into the net by one of the Saints, as he tried to check the Hockey Club's left winger. The Saints managed to stop the onslaught at this point, and for the balance of this period had the edge in attacking, although it got them nothing.

There was no score in the second period, during which St. John's played their best hockey of the game. Early in the period they killed their chances by drawing penalties and at one stage had only four men in action again six, but then they steadied down and began carrying the play to the Petes with Ellis leading the attack with a series of lightning rushes. He was inside several times and Calladine, Cuthbertson and Gardner all had golden chances, but the play close in was bottled up or beaten by fine blocking by Foley, who was invincible. This was the best period of the battle and it was enlivened by a live boxing bout in which it looked for a while as if every player on the ice would be involved. Scollard and Milliken, the original contestants, were the only players to be banished as a result of the encounter.

The last period saw the most ragged hockey of the game. St. John's pressed for a while, the Petes being satisfied to play a defence game, but when Wood cut loose a long shot from outside the blue line that beat Wesley, for the winners' fifth goal, the argument was settled and it was just a case of playing out the string. Foley was called upon to deal with a number of close-in shots, but the Saints could not beat him and it was the Hockey Club who finally scored, Tuck going in for his own rebound and slamming one into the corner of the net.

Peterborough Hockey Club.—Goal, Foley; defence, Wood, McCulloch; centre, Epps; right wing, Meagher; left wing, Jones. Subs.—Scollard, Thirnbeck, Tuck.

St. John's.—Goal, Wesley; defence, Howe, White; centre, Calladine; right wing, Gardner; left wing, Cuthbertson. Subs., Ellis, Milliken, Merrett.

Summary

First Period:—
1—Hockey Club, Meagher, (Wood) 2.00
2—Hockey Club, Jones (Wood).. 4.00
3—Hockey Club, Meagher..... 2.00
4—Hockey Club, Jones 2.00
Penalties—McCulloch, 2; Cuthbertson, 2.

2nd Period:—
No score.
Penalties.—Gardner, 2; Ellis, Calladine, Wood, Scollard, Milliken.

Third Period:—
5—Hockey Club, Wood..... 5.00
6—Hockey Club, Tuck 11.00
Penalties—Ellis, Meagher, Thirnback, Gardner, Cuthbertson, Scollard.

To-night's Schedule.

NATIONAL LEAGUE.
Toronto at Montreal Canadiens.
Montreal Maroons at Philadelphia.

INTERNATIONAL LEAGUE.
Syracuse at Cleveland.
Detroit at Buffalo.

ONTARIO LEAGUE.
Stratford at Oshawa.

CANADIAN-AMERICAN LEAGUE.
Philadelphia at Boston.
New Haven at Springfield.

AMERICAN LEAGUE.
Kansas City at Minneapolis.

ONTARIO HOCKEY ASSOCIATION SENIORS "A."
Toronto Nationals at Toronto Marlboros.

SUNDAY NIGHT'S SCHEDULE.
NATIONAL LEAGUE.
Chicago at New York Rangers.
Boston at Detroit.

INTERNATIONAL LEAGUE.
Detroit at Syracuse.

CANADIAN-AMERICAN LEAGUE.
Philadelphia at Providence.
Springfield at New Haven.

AMERICAN LEAGUE.
Buffalo at Chicago.

FAMILY ATTEMPTS SUICIDE

NEW YORK, Jan. 9. (CP) — A plan for destruction of an entire family was seen to-day by police in the discovery of the body of Mrs. Rose Drucker in her gas-filled Bronx apartment. In adjoining rooms her husband and their five-year-old twin children were found unconscious.

HOCKEY
JUNIOR O. H. A.
St. John's vs. Lakefield Jr.
LAKEFIELD RINK
MONDAY, JANUARY 12
GAME CALLED AT 8.30 O'CLOCK
1d, 9, 4577

Lakefield wins from Old Rivals by 4-2 Count

LEAF-CANUCK GO SHOULD BE TIDY BATTLE

Both Teams Will Be at Full Strength in Battle For Leadership.

TWO GAMES TO-NIGHT.

Montreal Maroons Assured of Valuable Points With Quaker Victory.

TORONTO, Ont., Jan. 10 (C.P.)—Will history be repeated or will Toronto Maple Leafs prove to be as good as rated by their supporters? are questions being asked by hockey enthusiasts of the Canadian section of the National Hockey League to-day.

Leafs and Montreal Canadiens clash at the Forum to-night in the feature contest of the week-end schedule. Just one month ago the Leafs journeyed to the Habitant domicile, tied for leadership with Montreal's speedy Red Shirts. They came away from the Metropolis in second place.

To-night they go into action against their worthy rivals with a one-point lead. But, whereas they were minus two of their star "Kid" line on that occasion, the Duncanites will be at full strength to-night.

Canadiens were also somewhat battered and they will also be at full strength. It is the third meeting between the teams, with honors even, each having won on home ice by identical scores of 2 to 1.

Montreal fans appear destined to witness at titanic clash. Both teams favor the fast, open style of play, and there appears little to choose between them.

The Habitants, with their meteoric centre ice star, Howie Morens, leading them on, will no doubt be favored by most to emerge victors. Morens is the leading goal scorer of the senior division, but is being closely pressed by "Ace" Bailey, Leaf right winger.

Only one other game is programed to-night. The result of this match also vitally affects the Canadian section standing. Montreal Maroons tied for second place with their intra-city rivals, invade Philadelphia. The latter have but one victory to their credit in 21 starts and the Maroons appear assured of two valuable points. Victory will therefore place them in a tie for the leadership with Canadiens, should the Flying Frenchmen down the Leafs.

Once again the possibility of a three-cornered tie for the leadership exists. A tie in Montreal coupled with a Maroon triumph, will place the three teams on an even footing with 25 points each. This is unlikely, however, as the Leafs and Habitants play a style of hockey that is not inducive to stalemates.

Two games are carded for Sunday night. Both are all-American clashes. One involves a continuance of the struggle for second place between New York Rangers and Chicago. In the other tilt the American group leaders, Boston, invade the home of the Detroit Falcons.

Possessing a handsome margin over their second place rivals, the Bruins will no doubt encounter considerable difficulty in increasing their lead at Detroit. The teams have met twice before this season. The first clash in the Motor city ended in a 2-all tie while in the second Art Ross' Bean Eaters nosed out a 3-2 decision.

Inside Sportin' Dope—By A. Wise Cracker

Mister Sporting Editor:

Well, Mac, it ain't been a terribly exciting week in sport circles, so to speak. Last Fri. nite the Oshawa intermediates come to town and managed to outscore the locals by 1 goal, although they didn't have much of a edge on the nite's play. In fact, if some of the home talent had acted a little cooler in front of the enemy nets we mighta brought home a big share of the bacon. The Motorists, as I call the talent from Mayor Ernie Marks' town, didn't look none too hot, the shift from their own big ice sheet to the cosy little cushion at the Brock st. auditorium, or what have you, cramping their style considerable. However, they has tripped the Petes twice in a row and should be sure of a place in the group playoffs where their opposition oughta be the local puck-chasers.

In the junior doings, Mac, the Peterborough Hockey Club jrs., which ain't win a game in the O.H.A. race for 4 or 5 seasons, come close to spoiling that record here Wed. nite when Mister Alex. Kempt's Norwood-Havelock combines paid a visit to Peterborough. Over most of the journey the youngsters from down east was well out in front of the parade, when all at once the home kids rattled the net behind the youthful Mister Beavis for their 1st goal, and that felt so good they come back with 2 more to sew up the old ball game. It was anybody's hockey match right then, but Mister Kempt's talent had a kick left and they used it to toss a 4th marker into the cage to take the verdict. It looks like, however, as if the Peterborough kids is bound to bust that long drawn out list of defeats this season, for they showed enough in their 1st start to make it a safe guess that they'll knock the props from under some of the group teams before the race is over.

The Maple Leaves, Mac, has been going great guns, and if Mister Smythe's lads can keep up the pace they certainly are going to figger in the playoffs. Incidentally, Mac, have you noticed that in spite of the repression, as Brother Andy calls it, the crowds has been so large in Toronto that they're talking of another new stadium, and they ain't a doubt that the interest in the pro game is so great that a 15,000-seater could be filled every nite the Leaves play.

Next week, Mac, the new East Peterborough League is due to bust loose on local ice, and the E. P.'s promise to put on a show that will give the fans plenty of entertainment, what I mean. The league has already got a good start, and the 1st local games oughta to be worth while, or more than that.

Well, old-timer, there's about enough hooey for to-day. I'll be seeing ya.

Sportfully yours,
A. WISE CRACKER.

CAMPBELLFORD JUNIORS LOSE OUT TO NORWOOD COMBINES 1-0

Glance-off From Hendy's Stick Into Campbellford Net Only Marker of Game.

PLAY FAST HOCKEY.

CAMPBELLFORD, Jan. 10 (Examiner Staff Correspondent). — One of the flukes of the game proved fatal to the Campbellford Juniors last evening, when a shot fired by Kemp of the Norwood Combines, a floater to be exact, struck Hendy's stick and glided between the Campbellford nets registering the only count of the game in the Junior O.H.A. fixture staged at the Norwood Arena.

Coming up against a team that has proved a winner, the junior Millers showed what could be done to hold a game to a small count, and despite the persistent efforts of Kemp and Voyer, with some terrific rushes by Shannon, only the one tally was made. The Combines were determined to pile up a score, and from the facing of the puck in the first period pushed forward into the Campbellford house, only to be met and driven back times without number. A fast team with a strong forward line, they did some heavy checking, having a heavier team than the visitors. This however did not deter the Home Towners, who held their own in good style, using their defence with cast and efficiency. Hepstanstall in the Campbellford nets shone at his position, turning back some splendid shots and showing good combination with the defence line.

Scoreless Periods

The first two periods of the game were scoreless, and when the gong rung down on the finish of the second it looked like a deadlock. Then the only count was made after two minutes of play in the last stanza and from then on the Combines showed some real fast hockey, only to outskated by the Millers, who fell into a better combination with the result that much of the play was carried into the entertainers' house, and a near goal scored, the puck missing by a fraction.

The game, which was played on very poor ice, was fast and featured by heavy checking. Six penalties were registered in all, but despite these, the game was clean and a good exhibition of hockey. Perry Sanders of Campbellford handled the bell and kept the play in good trim, giving impartial decisions and catching the majority of miss-plays.

Th game was a fine display of trockey, clean and fast, with combination good on the Combine side and Campbellford strong on defence and goal. The entertainers showed a very fast team and one that works well together. Campbellford was weak on team work in the first two periods but developed better form in the last, more than holding its own in the final stages of the game.

The Teams

Norwood Combines—Goal, Beavis; defence, McLaughlin and Shannon; centre, Thompson; wings, Kemp and Voyer; subs, Campion, Shearers, Rathwell.

Campbellford—Goal, Hepstanstall; defence, Wilks and Holmes; centre, Hendy; wings, Stokes and Busche; subs, Runnions, Cubitt and Scott.

Referee—Perry Sanders, Campbellford.

Our Boarding House . . . . . By Ahern

HOCKEY STANDINGS.

CAMPBELLFORD, January 10 (Examiner Staff Correspondent). — The following is the standing for the Trent Valley League up to January 9:

	Won	Lost
Stirling	2	0
Campbellford	1	1
Madoc	1	2
Tweed	1	1
Frankford	0	2

STIRLING HEADS VALLEY LEAGUE

Hastings County Town Takes 1-0 Decision From Madoc For Second Time.

FIVE PENALTIES.

MADOC, Jan. 10 (Examiner Correspondence).—Stirling Red and White lads stepped into town last night and took the locals for a whitewashing of 1 to 0, for the second time in succession that left them sitting pretty on the top of the Trent Valley group.

Despite soft ice the game was a whirlwind from the drop of the rubber and close to a thousand fans jambed into the arena to see the battle had their money's worth and a little more.

In the first period, which was scoreless, the Black and White boys missed a couple of heart-breaking chances when Johnson and L'Heureux tore through the works, only to have the speedy right winger miss with the goalie down and the net wide open. The second came on a pretty play by McGuire, which also failed. During the second session neither outfit tallied, though both battled hard. It was in the opening minutes of the last panorama that the decision was made. The outfits had gone into a scramble in front of the home net when someone dug the disc out of the pile and lifted it to C. Little who, with his wing open, slammed it into the twine behind Hulin.

Johnson and L'Heureux were outstanding for the locals, while Davis and C. Little stood out for the visitors. The game was held up very little with penalties; Henderson, Andrews and McGuire making the trip for the Black and Whites, while Ingram drew two for Stirling.

The line-ups were as follows:

Madoc—Goal, Hulin; defense, Barkey and Andrews; centre, L'Heureux; right wing, Johnson; left wing, McGuire; subs., Moon, Henderson and Rupert.

Stirling—Goal, Morton; defense, Ingram and Beattie; centre, Davis; right wing, C. Little; left wing, B. Little; subs., Day, J. Ackers and White.

Referee — O. Kenneally, Peterborough.

HAVELOCK TRAPPER SHOOTS BLACK BEAR

HAVELOCK, Jan. 10.—(Examiner Correspondence.)—On Monday last as Charles McCutcheon of Round Lake, was running his trap line in the vicinity of Mud Creek, he heard his collie dog barking excitedly in the swamp and walked over to investigate. As he drew near he discovered a dark object lying near a root. Closer observation disclosed a large black bear taking a nap beside a dog.

Thinking the .22 calibre rifle, which he carried, a trifle small to tackle a bear, he hurried back to the camp to procure a more dependable gun. He returned immediately, accompanied by his brother Bob and Harold Seeney. The lads, thinking they would get a good look at a sleeping bruin, were surprised to find him wide awake and apparently ready to depart.

Whether he was going out to vote, or did not care for such noisy company is a matter of conjecture among the boys. Howeve,, he did not get far until he fell in his tracks, a prey to the expert marksmen.

CANADIAN COBALT

Canada continues to supply practically half the world's requirements of cobalt, the remainder coming chiefly from the Belgian Congo. Practically all the cobalt produced in Canada is a by-product of the silver mining industry and is obtained by treating arsenical silver-cobalt-nickel residues from the Cobalt, South Lorrain, and Gowganda silver camps.

With the aid of a new machine in Germany five persons can test, weight and sort 60,000 eggs a day.

FOUR HUNDRED HOCKEY FANS SEE NORWOOD DEFEATED BY VETERAN RIVALS OF NORTH

While Neither Team at Full Strength Both Put Up Great Display of Ice Game.

MANY PENALTIES.

Buster Whitton and MacKay of Last Year's T.V.L. Champions With Combines.

On their own ice last night Lakefield won two games in one from Norwood last night by the score of 4—2.

The intermediate O.H.A. engagement of these perennial rivals also counted as an East Peterborough League fixture, and about four hundred of the Cementville fans were thoroughly content with the double victory.

Any time these teams clash there is an unwritten guarantee of no dull moments while they are in action, and last night's game was no exception to the long string of encounters that accumulate with every season. Neither team was at full strength, nor have they had hard ice long enough to get in shape, but they were evenly matched probably to the number of penalties. In spite of the procession which Max Board strung along to the penalty box the game was clean, and the tilt was played in an apparent friendly spirit which might seem to be discounted by the number of minor infringements. Refereeing his first assignment in Lakefield, Board started to work early on tripping, body-checks and slashing, but these infractions were just about what might be expected from two teams lacking midseason form, and incidentally accustomed by the encounters of other campaigns to a certain generosity in giving and taking.

Max Board's handling of the game met with the approval of the home crowd, a fact that speaks well for Lakefield's sportsmanship. Their attitude was in indication that the fans want the most possible time spent in the ice and the least in the box. Board took no chances on allowing any latitude that might have brewed ill-feeling, and it is expected that as the teams shake down into shape the referee's bell will play less obligato in the new circuit.

Buster Whitton and MacKay of last year's Campbellford champions of the Trent Valley League were on the Norwood-Havelock team last night, but both were away off the form they showed last February. Stan Stevenson of Hastings was also with the Combines. Jim Hooper and Barney Quinn were back again on the defense. Bill Rogers in the Norwood goal played a fine game in spite of the four counters against him, and Junkin looked even better for Lakefield. Jack Sabatino and Braden Blewett were Lakefield's best, with the veteran Blewett turning in some of the best play of the night. Stuffy Mahood worked hard every time Manager Murduff sent him out as a Lakefield sub. Charlie Brennan for Norwood and both Louie Sabatino and Harry Stabler helped in the northern victory. Tom Wood would have been better had he not worn a path to the penalty station.

The game was loose in stretches, but it was always interesting and often exciting. Both teams need more practice, and especially more attention the prime necessity of playing in position.

Norwood-Havelock: Goal, Rogers; defense, Hooper and Quinn; centre, Whitton, right wing, McKay; left wing Brennan; subs, Jack, Stevenson and Webb.

Lakefield: Goal, Ken Junkin; defense, J. Sabatino and Tom Woods; centre, L. Sabatino; right wing, Blewett; left wing, Stabler; subs, Mahood, Jack White and Hamblin.

Referee—Max Board, Peterborough.

First Period

The first period went fourteen minutes before Lakefield scored the first goal of the game and series. Charlie Brennan and Whitton went down together, but Johnny Sabatino relieved. Lakefield's defence smothered MacKay's solo dash. Wood and Blewett returned the play to Lakefield territory, but the puck drifted into the corner. Louie Sabatino laid a long shot dead on, but Rogers eased it out.

Whitton and MacKay drew penalties in quick succession. J. Sabatino shot wide from inside the blue line, and Wood came through with the next attack on Norwood, and followed up his shot by charging Rogers and upsetting him into the net. L. Sabatino and Blewett combined nicely. Norwood failed to clear fast and Sabatino scored on a pass from Blewett.

Whitton and Beckie Jack threatened Lakefield, but Jack's shot was wasted. Blewett carried the puck from behind his own blue line through the Norwood defense, drew Rogers out and flipped in the puck for the feature play of the evening.

Stan Stevenson's rush went for nothing with no one at centre to take his pass inside the Lakefield defence. MacKay and Jack teamed up in the next effort, and Brennan got through for a shot than Junkin cleared smoothly. With Louie Sabatino and White looking on from the penalty box, Stuffy Mahood pestered the Norwood front line for two or three minutes, holding them back of centre. Beckie Jack missed a pass in front of the Lakefield net. Wood was benched for slashing, and the period closed with Norwood's first goal a long easy shot by MacKay that bounced into the corner of the net.

Second Period

The second period opened fast, and just to remind both teams that he was still on the job, Max Board paraded Wood and White to the penalty box. With that break for the visitors Whitton tied up the score on a smart play. Stabler got the next ticket from Board, and at just about that stage the congestion to the penalty timers balled up their count or their check-up, and the game was stalled until the referee unscrambled it and Albert Armstrong sent in a substitute Norwood timer. The Havelock-Norwood combines pushed this advantage to the limit but they couldn't get a goal in the absence of the Lakefield Whitton, right wing, MacKay; left Sabatino were resting, and the crowd took this medicine from the referee without any demonstration. Stevenson broke through Lakefield's delimated line, but slammed the puck against Junkin's pads. Hooper drew a penalty for dumping White with a bodycheck. Jack and Whitton combined neatly but the shot went over the net. Wood went off for bumping Quinn, and Louie Sabatino and Jack drew five minutes for a tangle that did no damage. The period closed without any further incident.

Third Period

The teams came back from the rest with the score tied and Beck Jack and Louie Sabatino still doing time. The pace was slower. Blewett got inside the Norwood defence and shot from close range, but Rogers blocked. Whitton rushed twice without effect. Stabler's long shot was on the target, but it was easy for Rogers. Lakefield stepped out in front on a fine play by Stabler and Blewett, the latter getting the goal on a smart assist. MacKay and Stabler drew penalties, and shortly after the teams were reduced to three men apiece. Rogers almost took the count when a fast shot from Blewett's stick hit him on the head. The Norwood youngster needed attention, but gamely stayed in there. Barney Quinn tipped Louie Sabatino and got his name on the penalty sheet. Whitton sifted through alone, but Junkin handled his shot nicely. With about five minutes to go Blewett notched his third goal, and put Lakefield up two, and in a fairly safe position. Mahood rested for a strenuous check. MacKay drew a ticket with the same label. Wood had only Barney Quinn to beat. He took a sprawl and Quinn renewed his acquaintance with the penalty timers. And so it went through the last few minutes. Nothing happened and then Max Board's bell rang just as the last gong sounded.

The play stopped when Wood tripped MacKay, and the game ended at the same time.

HOCKEY SCORES.

Following are the results of hockey games played last night:

ONTARIO LEAGUE
Kitchener .....5 Niagara Falls ...5
Guelph .....4 Galt 4

TORONTO HOCKEY LEAGUE
Intermediate Commercial
b Steele Co.....2 Ryerson Press ...2
Can. Oil .....2 Standard Brands 1
Congaco.....3 Otts Fraser 0
b Bus. Systems ..2 Reg. N. Boxer...2
Amal. Elec. .....6 Dom. Elec. 0
Intermediate Open.
New Toronto....3 Lambton 1
Junior Open
a Kiwanis.....3 Diamonds 2
a Ten minutes overtime.
b Twenty minutes' overtime.
T. AND D.H.S.
Brampton.....1 Mimico 0

ONTARIO ASSOCIATION
Senior "A" Series
Hamilton.....10 Kitchener 2
Intermediate Series
Oshawa.....6 Bowmanville ...3
Lindsay.....4 Port Perry 0
Aurora.....2 Willowdale 1
Guelph .....9 Fergus 1
Niagara Falls...3 St. Catharines...1
Port Dover.....4 Caledonia 0
Cayuga .....3 Waterford 1
Brantford .....3 Paris 2
Woodstock.....8 Preston 1
Chatham .....5 Simcoe 0
St. Thomas ....3 Ingersoll 2
Watford.....1 Forest 0
Exeter.....2 Goderich 0
Stratford.....3 New Hamburg ...0
Jordan.....2 Welland 0
Acton .....6 Georgetown 0
Markham.....3 Uxbridge 2
Dunnville.....2 Port Colborne ...0
Blenheim .....3 Alvinston 2
a Milverton.....2 Tavistock 1
Junior Series
b Bowmanville..3 Trenton 2
Peterboro' .....6 Peterboro' St.J.'s 0
a Marlboros.....6 U. of T. 3
Toronto C.C.....7 Parkdale 1
aUpper Canada..3 St. Andrew's 2
U.T.S. .....3 St. Michael's Col.1
Brantford .....3 Preston 1
Kitchener .....3 Galt 2
Ingersoll.....4 London 3
Listowel .....6 Palmerston 3
Orillia.....4 Midland 2
Victorias.....3 Danforths 1
Meaford.....2 Collingwood 1
Lindsay.....4 Penelon Falls..3
Collingwood .....5 Meaford 2
Newmarket .....1 Barrie 0
Hagersville .....6 Cayuga 2
Hamilton .....2 Port Colborne ...1
a Ten minutes Overtime.
b Twenty minutes' overtime.

Deadlock Feature Ontario Hockey League Games

TO-DAY AND MONDAY
2.30 - 7.00 - 9.00

THEATRE

FEATURE AT
3.10 - 7.40 - 9.40

FIRST GREAT RAILROAD HEART-THRILLER..
IN SMASHING TALK . . . TERRIFIC DRAMA!

DANGER LIGHTS

LOUIS WOLHEIM
ROBERT ARMSTRONG
JEAN ARTHUR
And a Cast of Tough-Sinewed Railroaders
NEW TRICKS WITH SOUND

"OUR GANG" COMEDY
"PUPS IS PUPS"
GRAHAM McNAMEE
NEWSCASTING
"THE BLUFFER"

HOCKEY!

INTERMEDIATE O. H. A.

Bowmanville vs. Peterborough

BROCK STREET RINK

MONDAY, Jan. 12

GAME CALLED AT 8:15

Bowmanville always has a fast team and this game should be a humdinger.

Reserved Seats $1.10 and 80c. Balcony 80c.
West Side 55c. East Side 37c. Tax Included

INDIANS BREAK AWAY IN 2ND TO WIN FROM BULLDOGS 5-2

Clevelanders Overcome Early Two Goal Lead of Border City Team.

THREE ON TAPIS TO-NIGHT.

TORONTO, Ont., Jan. 10 (C.P.).—Breaking forth in a wild scoring spasm in the second frame, Cleveland's doughty Indians climbed to within two points of second place in the International Hockey League, by defeating Windsor Bulldogs, 5 to 2, in last night's only scheduled fixture.

Earl Robinson, high scoring centre star for the Bulldogs, gave his team a two-goal lead in the first period, by slapping two pretty counters into the Cleveland cage.

Then the Indian onslaught started, and before the desperate Windsorites had checked it, the Clevelanders were leading 4 to 2. Brophy started the fireworks by netting Captain Alex. Gray's pass after three minutes of play. Gray then knotted the count on a pass from Stewart Dunning. Little Ken Doraty caught the spirit at this stage and notched another marker to put his team in front. Briden wound up the parade with a tally on Doraty's pass.

Gray scored the only goal of the last session by breaking away when the Bulldogs were attacking in full force.

Three Games on Tapis

Three games are on tapis to-night. Syracuse Stars, still safely entrenched in last place, invade Cleveland. The fourth place Detroit Olympics tackle the league leading Buffalo Bisons at Fort Erie, while the fifth place Pittsburgh Yellow Jackets journey to London.

The Olympics try the iron-man stunt this week-end. Following Saturday's game with Buffalo they travel to Syracuse for a Sunday game with the Stars.

Victory for the Indians to-night will place them in a tie with the second place Bulldogs. This is confidently expected as the Stars have failed against the Indians in the Ohio City every time this season. There also exists the possibility of a three-cornered tie for second place as the Olympics, by winning their two games, can advance right into the picture. They will have to beat the Bisons at home first, however, an accomplishment seemingly confined to the Windsor Bulldogs.

London and Pittsburg will be battling for fifth place. The Yellow Jackets nosed the Tecumsehs out of this position last Wednesday and the Londoners are aching for revenge.

Clem Loughlin has taken over the coaching duties of the Western Ontario City team, while Manager Roy Brothers scouts for material to strengthen his lineup.

The Yellow Jackets are a greatly improved team over the one that commenced the season. Eddied Rodden from New York Rangers of the National League, Tex White of the Philadelphia team, and other major league players, have placed the Wasps in the contending class.

May Reinstate Eight Amateur Ball Players

TORONTO, Ont., Jan. 10. (CP) Following the wholesale suspension of more than 10 athletes in the Border Cities district for infraction of the amateur rules, the Ontario Baseball Amateur Association, the body which inflicted the suspensions, with the aid of L. W. Ouellette, Amateur Athletic Union of Canada commissioner, has recommended that eight players be reinstated.

Of the 20 suspended players only 15 took the trouble to try and clear themselves by attending a meeting called by Mr. Ouellette.

Hockey Notes.

Managers in the South End City League are requested to attend a hockey meeting Monday night at 7.30 in the Raybestos. Revision of the junior schedule, and the question of finances will be discussed.

WINS FINAL GAME.

OTTAWA, Ont., January 10 (C. P.). — His Excellency Viscount Willingdon, enthusiast of the "roarin' game," played a farewell match on the Government House Rink yesterday with members of what has come to be known as "The Governor-General's Club." The rink led by His Excellency won by a score of 11 to 9.

E. P. L. OPENER TUESDAY NIGHT

Lakefield Will Meet Cogs While Norwood Clashes With C.G.E. Toolroom.

AT BROCK STREET RINK.

The eagerly-awaited opening of the East Peterborough Hockey League will take place next Tuesday night at Brock Street rink with a double-header introducing all four clubs of the circuit. Lakefield will play the Cogs at 7.30 o'clock and Norwood will meet C.G.E. Toolroom at 9 o'clock. The puck will be faced in the opening game by E. A. Peck, M.P.

Hockey fans have warmed up to the new organization and its success is assured. All teams are strong and with Intermediate and Junior O.H.A. players available for reinforcements the league is bound to produce many hotly-contested battles.

CURLING

The results of last night's schedule games at the local curling club were:

Marshall 6 vs. Westbrooke 15.
Kay 16 vs. Medd 6.
Moore 19 vs. Clegg 4.
Chenhall 11 vs. Campbell 15.
Penrose 14 vs. Martin 5.
Cairns 11 vs. Fitzgerald 10.

AL. RIOUX ILL.

LONDON, January 10 (Canadian Press Cable). — Al. Rioux, Montreal one of Canada's leading heavyweights, is lying seriously ill in a local hospital with erysipelas.

Rioux, since his arrival here some weeks ago, has participated in several boxing matches with English heavyweights.

Summer Songsters Pay Winter Visit

COBOURG, Jan. 10 (Special to Examiner). — A beautiful robin, two purple grackles or blackbirds, a high holer, a screech owl, a Canada Jay and some starlings are seemingly making their winter home in Cobourg, the famed summer resort.

The birds are all making the Ontario Hospital here their headquarters, and Dr. W. C. Herriman, superintendent, his staff and patients are interested spectators.

The robin made his appearance Thursday, the coldest day so far this winter, and while he kept his wings tucked in at the sides and his feathers were ruffled, he appeared to be well-nourished.

Two blackbirds or purple grackles have been associating for several days with the starlings, which make their home each winter in the hospital tower, but which leave in the summer.

A screech owl has been making a nightly visit for a week, and a Canada jay has made his home at the hospital for several days.

Earlier in the week a high holer, a woodpecker type of bird with red on his head, paid a winter visit, but has not yet returned to renew the acquaintance.

RELIABLE PRINTING
no order too small

GUELPH-GALT TIE FIVE-ALL

Old Rivals Fail to Break Deadlock and Still Lead League.

CATARACTS ALSO TIE.

TORONTO, Ont., Jan. 10 (C.P.)—It was a night of deadlocks in the Ontario Hockey League last night. Two games were contested and both ended in stalemates. Guelph and Galt tied for the leadership, battled to a four all tie before a large crowd at Guelph. At Kitchener, the home club and Niagara Falls Cataracts, tied for last place, fought to a five-all deadlock.

Both games were fast, interesting matches which kept the fans excited throughout. In the Galt-Guelph tussle the Terriers took the lead on three different occasions, only to have the Maple Leafs tally and knot the count. Late in the second period, the Leafs took the lead for the first time, but the advantage lasted exactly 30 seconds, for it took just that long for Al Guthier to even the score.

The Cataracts enjoyed a two-goal lead in the tilt with the Kitchener Dutchmen at the end of the second period, but it seemed a night of lapses for they weakened in the third and their opponents outscored them three to one, to knot the count.

Only one game is scheduled tonight, and it involves the second-place teams, Stratford and Oshawa. They are tied with four points apiece, three behind the leaders and one in the van of the cellar occupants.

Carpet Ball League.

League Results.

St. John's No. 4, 9-6; All Saints' No. 6, 17-13.
K.O.P. No. 8, 4-8; W.O.W. No. 11, 11-9.
St. John's No. 13, 6-17; S.O.E. No. 17, 7-8.
W.O.W. No. 11, 10-10; K.O.P. No. 8, 7-8.
St. James' No. 16, 5-9; All Saints' No. 18, 9-7.
S.O.E. No. 17, 10-4; St. John's No. 13, 5-11.
St. George's No. 10, 16-11; St. James' No. 16, 3-6.
St. George's No. 1, 14-10; St. James' No. 16, 4-7.
S.O.E. No. 14, 8-17; All Saints' No. 18, 11-8.
K.O.P. No. 8, 4-12; S.O.E. No. 14, 13-4.
K.O.P. No. 8, 12-12; S.O.E. No. 14, 16-4.
K.O.P. No. 12, 10-6; K.O.P. No. 8, 14-9.
All Saints' No. 6, 9-23; St. John's No. 4, 5-3.
All Saints' No. 9, 18-16; St. John's No. 4, 3-9.

Next Week's Schedule.

Monday, Jan. 12.
St. James' No. 16 vs. All Saints No. 6
S.O.E. No. 14 vs. St. George's No. 10.
S.O.E. No. 3 vs. All Saints' No. 8.
S.O.E. No. 14 vs. All Saints' No. 9.
S.O.E. No. 3 vs. St. George's No. 10.
Tuesday, Jan. 13.
K.O.P. No. 8 vs. All Saints No. 15.
K.O.P. No. 12 vs. St. John's No. 4.
K.O.P. No. 8 vs. St. John's No. 4.
All Saints' No. 2 vs. All Saints' No. 6
All Saints' No. 18 vs. K.O.P. No. 5.
All Saints' No. 6 vs. All Saints' No. 18.
All Saints' No. 2 vs. K.O.P. No. 5.
St. George's No. 1 vs. S.O.E. No. 17.
Thursday, Jan. 15.
A.O.F. No. 7 vs. K.O.P. No. 12.
W.O.W. No. 11 vs. K.O.P. No. 8.
Friday, Jan. 16.
St. John's No. 13 vs. All Saints' No. 18.
St. George's No. 10 vs. All Saints' No. 6.
St. John's No. 4 vs. S.O.E. No. 17.
St. John's No. 4 vs. All Saints No. 18.

League Standing.

Team No.	P.	W.	L.	Pts.	Aver
13..	40	27	13	54	.56
6..	36	24	12	48	.57
10..	32	21	11	42	.59
15..	32	21	11	42	.55
14..	40	21	19	42	.51
11..	46	20	26	40	.49
1..	34	19	15	38	.56
2..	36	19	17	38	.52
4..	34	19	15	38	.48
18..	34	17	17	34	.50
3..	36	17	19	34	.49
7..	34	16	18	32	.48
8..	30	15	15	30	.52
9..	36	14	22	28	.46
5..	36	14	24	28	.43
12..	36	13	25	26	.46
17..	32	13	19	26	.43
16..	36	12	24	24	.40

ALSO GOOD GOLFER

GORDIE BRYDSON
IS STILL MUCH IN THE LIMELIGHT
RECENT STANDINGS SHOW HIM THE LEADER OF THE PUCK-CHASERS OF THE AMERICAN ASSOCIATION.

Gordie Brydson while getting inting into the limelight over the Roy Brothers affair, has also distinguished himself in a big way as a golfer. He has commanded a good deal of respect from many of the best professionals in Ontario. A few weeks ago it looked as if Gordie was going to be the storm centre of the little affair scheduled between the N.H.L. and the American Hockey Association, but things settled down and he is peacefully chasing the little disk around the pond. He broke into professional hockey in Chicago as a member of Eddie Livingstone's Cardinals and is making a mark in the hall of fame for scoring in the American League. Brydson whose differences with the London Internationals lead him to go to the American League is now the leading goal getter in the circuit, having fourteen goals and two assists for a total of sixteen points. He has had only 10 minutes in penalties this season so far.

Bowling Alley Gossip

By Pin Boy

BOWLING ALLEY GOSSIP.
(Pin Boy.)

Team Standing City League.
Final standing first half:

Big Five	31
Canadians	28
Lucky Strikes	27
Rangers	24
Bowlrites	20
Westclox	13
Belmonts	11
Examiner	9
Brintons	9
Cognawagas	8

High three record to date—Fred Hickey—692.
High Singles— Fred Hickey 359, Jack Napples 353.

Team Standing Mercantile League.

	Points
Johnsons	56
Brintons	42
Bachelors	40
Postal Clerks	40
C. N. R.	38
Legions	30
Redpatch	20x
Mail Carriers	16

Ladies' City League.

	Points
Quaker Oats	32
Columbians	26x
Nashua Paper	0
Brintons	14x
West Ends	10
Metropolitan Stores	4xx

xPostponed games.
High three—Evelyn Drury—623.
High Single—Lilian Campbell—306.

A.Y.P.A. Team Standing.
Including games layed Jan. 9-31:

	Points
Tigers	38
Maroons	36
Canadians	32
Maple Leafs	32
Rangers	14
Senators	8x

Daytona May Lose 1931 Speed Trials

NEW YORK, Jan. 10.—Unless the spirit of speed decision is injected into present negotiations, the flash and the roar of the fastest machines on earth will be missing this winter from the famous natural speedway at Daytona Beach, Florida.

Speaking to-day for the Contest Board of the American Automobile Association, Secretary Ted Allen, in effect, served an ultimatum on the City of Daytona Beach by announcing that unless an application for the official sanction of speed trials is received by next Monday, Jan. 12, he will advise Captain Malcolm Campbell not to leave England for the United States and a series of speed tests on the Southern sands.

In the first nine months of 1930 United States exported 251 aircraft.

To keep down the number of used cars, in the Netherland East Indies, many old machines are being shipped to other countries.

Film Directors Welcomed In London

Mr. Sam Goldwyn, the famous film director as he arrived in London, England. Miss Evelyn Laye (left), greeting Mr. Samuel Goldwyn on arrival at Waterloo. Mrs. Goldwyn is in centre.

Regent

TO-DAY, MON., and TUES.
MAT. 2.30, NIGHTS 7 and 9
Packed with Laughs and Thrills!

The Picture of a Thousand Screams

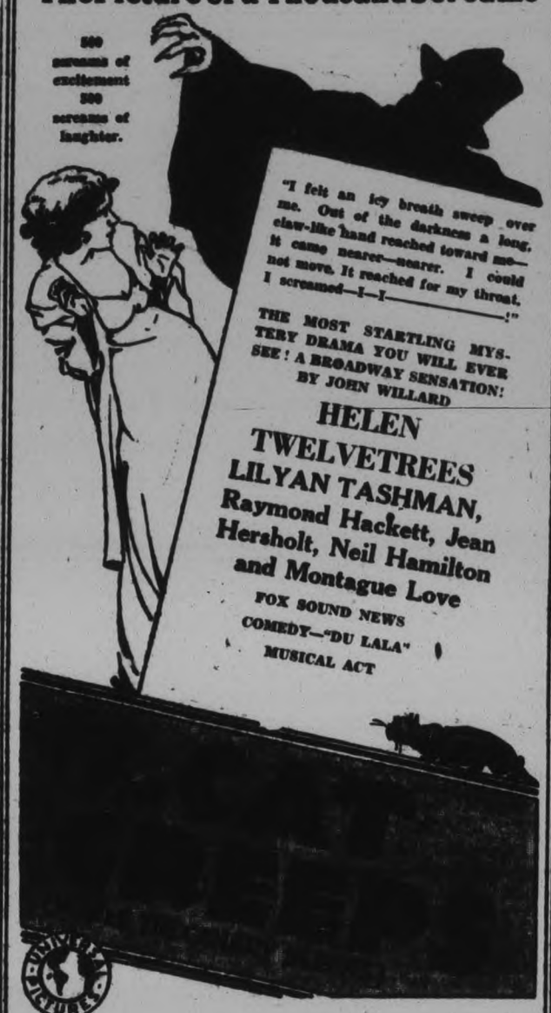

"I felt an icy breath sweep over me. Out of the darkness a long, claw-like hand reached toward me—it came nearer—nearer. I could not move. It reached for my throat. I screamed—I—I——!"

THE MOST STARTLING MYSTERY DRAMA YOU WILL EVER SEE! A BROADWAY SENSATION! BY JOHN WILLARD

HELEN TWELVETREES
LILYAN TASHMAN,
Raymond Hackett, Jean Hersholt, Neil Hamilton and Montague Love

FOX SOUND NEWS
COMEDY—"DU LALA"
MUSICAL ACT

COMING WEDNESDAY

Tolable David

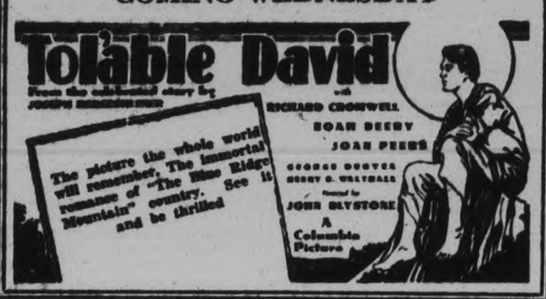

GRAND Two Nights Only Tues.-Wed. Jan. 20-21

THE DRAMATIC EVENT of a DECADE

Direct from the SECOND WEEK His Majesty's MONTREAL En Route to a THIRD WEEK At the Royal Alexandra, TORONTO.

London's Greatest Stage Hit!

MARIGOLD

MAIL ORDERS NOW

SEE MONTREAL SAT. PAPERS

SEAT SALE SAT., JAN. 17

IT HAS THE CRITICS' O.K.!

"Not in twenty years upon our local stage has the spirit of comedy been more charmingly exemplified."—MONTREAL STAR.
"The curtain calls had mounted to a dozen before the reviewer left."—TORONTO MAIL.
"Most colorful play of the kind since 'Bunty Pulls the Strings.'"—TORONTO STAR.
"Is one in a thousand."—TORONTO GLOBE.
"Marigold is beautifully staged . . . Miss Clyde's personality is remarkable."—SATURDAY NIGHT.
"Those who see it will always remember — those who miss it should always regret—London loved it—so will you."—TORONTO TELEGRAM.

Same Show Montreal and Toronto at $2.50 offered here AT BARGAIN MATINEE PRICES!
Orch. $1.65 and $1.10 (Last 6 Rows). Bal. $1.65, $1.10, 80c (Tax Incl.)

VETERAN REEVE SERVED COUNTY FOURTEEN YEARS

(Continued from Page 1)

business won their respect and trust.

Successful Representative.

Mr. Clarke has been in every respect a successful representative of his municipality, and in later years had become virtually the spokesman of the northern townships. He was particularly effective in persuading the Council to appropriate grants for the improvement of roads and bridges, but no one ever suggested that his requests were unreasonable or unnecessary. Reference to this phase of his work does not imply that his interest was sectional. As a matter of fact he knew the county from one end to the other. As Warden and chairman of various committees he had visited all the municipalities, and in the broad grasp of the county's affairs and also in his sympathies Mr. Clarke was an outstanding administrator, and it was his breadth of view that heightened the confidence of his colleagues.

Also as a member of the old-age pensions board of the county, Mr. Clarke has proved himself a valuable assistant. He has been one of the most active promoters of the Galway Agricultural Society's Fair, of which he is president. In these enterprises and public efforts Mr. Clarke has certainly won the esteem of many friends in the county, in the County Council, and also in the city, and in returning his commission to his ratepayers he certainly deserves their gratitude and respect. For the Reeveship of Galway became a brighter honor under his stewardship.

At the nominations on December 28 the old Council stood for re-election, and the following new candidates were nominated: Peter Pearson, Frank Wright, Seward Crego, and David Curtin. The following were elected on January 5: David Curtin headed the polls, with William Dudman a close second, and Peter Pearson and James Allen occupy third and fourth places respectively.

BUSINESS MEN

(Continued from Page 1)

keep Peterborough on the map," declared Mr. Richardson. "The grant given to and expended by the Waterway is worth it for the business it brings in through advertising. Cheap publicity gives a poor representation of the district. The best always gets the best. And, finally, people will come to work where they come to play."

J. W. Fraser, local manager of the Bank of Nova Scotia, pioneer in reforming the old Board of Trade and one in connection with the forming of the Trent Waterway-Iroquois Trail Association, spoke of the canal and the revenue traceable from tourist traffic. At present only the smaller boats can go through. The two unfinished locks at the north end of the system are supplanted by marine railways. The waterway should be completed, and this could be accomplished with some of the extra money coming through tourists as a result of the Association's publicity campaign. The grant for this campaign must be looked upon as an investment and not as a gift.

Capital No Longer National

Capital flows to the place of demand; it is no longer national, but is world-wide through the annihilation of distance. Tariff and counter-tariff make it necessary for Canadian branches of American factories to be instituted, and organized under Canadian laws. These are two important factors, in Mr. Fraser's estimation, in the solicitation of tourist trade.

The pecuniary side of the matter was further mentioned by C. S. Cummer, manager of the George Street branch of the Bank of Montreal. He stated that the increased intake of American currency is showing indirectly the result of publicity in this region. Peterborough is doing better than any other city in Ontario in the tourist trade. Kingston received a grant from the council last year of $4,500, but still the tourist returns fell off from those of the preceding year. Similarly Belleville and Oshawa are obtaining larger grants than this city for publicity, but are also not geting the trade they ought to. Mr. Cummer concluded by saying that the Peterborough City Council is "getting off easy compared with other cities of the province."

More detailed accounts of tourist revenues were given by C. M. Moncur. He mentioned his three little cottages on the Kawartha Lakes. It was estimated that Americans living in these spent some $1,800 during the months of July and August. Lake and stream fishing are very popular sports of the tourists. When they were tired of fishing, they looked for golf courses or horseback riding. All of these conveniences should be given a little more publicity.

Unlike other great tourist districts in the province, this section has a good-sized city conveniently near. People from the States will not buy furs or jewelry from dirty little stores, but from reliable dealers like those found in Peterborough. One man alone put $1,000 in a local bank for buying articles in the stores of this city.

Keith Lech stressed the point that fishing in this district should be advertised the most, as that was the main attraction for most of the tourists. Lakes and rivers should be kept well stocked so as to satisfy as many Americans as came. This, Mr. Lech said, was a very good form of advertising as 1000 tourists who enjoyed fishing here would bring 50,000 with them next year. But he also advocated the expenditure of as much money in bringing people here as possible, for the more that is spent for this purpose the more will be the returns from an increased number of visitors.

As a result of the agitation of the Trent Waterway-Iroquois Trail Association, eleven or twelve extra game wardens have been employed. Eagle Lake has been closed to fishermen for the purpose of hatching and propogation of fish.

A letter from J. J. Turner shows the approval of a man whose firm has been in business for many years in Peterborough: "Whole countries in Europe practically live on their tourist trade. Likewise, we, in the Trent Valley, have had wonderful returns for the amount spent, because we can give customers good value for their money, bracing air, plenty of sunshine, rivers and lakes stocked with fish."

"There is a feeling in some quarters to retrench on expenditures, but I think this is not the time to 'bank our fires,' but rather to 'put on more steam,' spend more money wisely, believing there are thousands who seek health through travel and recreation every year. What we have to offer is not far from their own homes; they need not spend hundreds of dollars in reaching us, and living expenses are reasonable here."

A. W. Blade of the Imperial Oil Limited, showed through actual figures of his own company how the whole district would benefit through tourist trade. Extra traffic, automobile and motor launch, meant the sale of an additional $200,000 worth of gasoline and oil, and an extra $8,000 in profits to the people of Peterborough and immediate vicinity. This would entail the need of more men and equipment.

Hundreds of acres of land are being sold to tourists annually in the neighborhood of the Kawartha Lakes. This implies a transfer of much business and capital to the region. To help this, fish hatcheries should be increased and enlarged, and the season should be opened earlier.

Mr. Blade said that the Secretary of the Association should be heartily congratulated on his excellent work of publicity, but that the City should find its way clear to give a larger grant.

The Lift Lock is not boosted enough. Even so there is a stream of traffic in the summer on Hunter street going to see the great engineering feat. Tourists marvel how it is possible for a boat with two or three hundred people on board to be let down or lifted 66 feet to continue its course along the canal.

The added revenue from the visitors keeps down prices for people of this city. "Tourist traffice" said Mr. Blade, "is to Peterborough as a bumper crop is to a farmer. There is added spending power through extra money spent."

C. F. Cumming treated the tourist industry as a selling proposition. It is most necessary to spend money in order to bring people here to buy merchandise. 250 cars can be handled as easily as 200, with little extra overhead expense. Other stores can easily double their stock also without much further expenditure. Thus additional sales will make almost clear profit. Likewise, the Government through its gasoline tax returns being swelled are able to draw up a more extensive road building program.

With these opinions expressed by men in business in Peterborough one may see through dissimilarities the one great dominant fact—that the pubicity campaign of the Trent Waterway-Iroquois Trail Association is being more than repaid by the financial, industrial and commercial benefits accruing, and has in store much in the future for the citizens both of this city and of all the towns along the system.

READ YOUR CHARACTER IN DR. CHASE'S ALMANAC

Learn the Influence of the Planets and Zodiac Signs on Your Character

AN EVENING'S ENTERTAINMENT

The 1931 edition of Dr. Chase's Almanac contains an outline of astrology which enables you to read the character of persons according to the zodiac signs and planets under which they were born.

With a copy of this Almanac in hand, you can afford a fine evening's entertainment by reading the character of the members of the company. Everybody is interested to learn what is said about them and you will be very popular if you can supply the information.

There is also in Dr. Chase's Almanac a page of checker problems which will be interesting to those who follow this age old but ever young game.

For over a quarter of a century Dr. Chase's Almanac has made its annual visit to about 1,750,000 homes. In most of these homes it remains throughout the year because of the useful information which it contains in reference to the rising and setting of the sun and moon, the moon's changes, forecast of the weather, etc.

Many thousands use the memorandum space in which to keep a diary of business transactions and social events. Some keep their almanac year after year on account of the valuable records they contain.

Dr. Chase's Almanac for 1931 has been mailed and distributed throughout the length and breadth of this country. If you have not received your copy, it will be sent free if you mention this paper and write to The Dr. A. W. Chase Medicine Co. Limited, Toronto, Canada.

KEENE ENTERTAINS BAILIEBORO Y.P.

Highway Village Society Presents Pleasing Program at Meeting.

BAILIEBORO, Jan. 10 (Examiner Correspondence).—About twenty-five of the members of the Bailieboro Young People's Society motored to Keene on Monday evening and were entertained by the young people of Keene United Church.

The local society put on the entire program and at the conclusion of the program, were royally entertained by the younk folk of Keene, in games, songs, and a bountiful luncheon.

The president, F. Barnard, led in the devotional service. At the conclusion of the devotional service, the following program was enjoyed: a duet by D. Taylor and K. Barnard; reading, "The Beautiful Snow," Miss A. Brackenridge; solo, "Beautiful Garden of Prayer," Mrs. W. Bateman; quartet, by Mrs. Bateman, Mrs. N. Thompson, N. Thompson and D. Taylor. Keith Barnard then gave an address upon the story of "The Other Wise man," by Henry Van Dyke. Miss Frances Watt presided at the piano for the song service and musical numbers.

Mr. Fletcher, president of the Keene Y.P.S., welcomed the Bailieboro Y.P.S. to their church and in well-chosen words, voiced his belief in young people's societies exchanging meetings.

A vote of thanks was tendered the Keene Y.P.S. by K. Barnard and heartily applauded by all the Bailieboro young people.

Those present from the local society were: Mr. and Mrs. N. Thompson, Mrs. W. Bateman, Misses D. Dawson, A. Brackenridge, F. and W. Watt, M. Dawson, E. Jeurson, and G. Dean, S. Johnston, E. Townsend, D. Taylor, A. Dawson, F. K. and . Barnard, A. Watt, R. Dawson, R. Buttler, K. Long and L. Dawson.

Despite the heavy roads and stormy weather and the fact that the young people were stuck in the snow on several hills on their return trip, they all voted it one of the most worth-while evening outings they had enjoyed in a long time.

Those who took cars were: George Dean, A. Watt, F. Barnard, K. Barnard, and R. Butler.

Next Tuesday evening's meeting will be the monthly missionary meeting, when Harold Churnsides will be leader and J. Barnard will give a talk upon education in Japan.

Snow Blocked Roads

The snow which arrived on Monday evening came in sufficient quantities to make the motoring on the township roads almost impossible. Cars have been ploughing their way through the heavy snow, but the winds have kept the track blown in constantly.

The highway, however, has been kept cleared and sanded and is in excellent condition for motor traffic.

Use Rice Lake

The motorists have once again found Rice Lake a splendid highway for winter driving and at almost any hour of the day cars driving at a great speed can be seen gliding over the smooth surface.

Many of the residents who used to be snowbound during the entire winter, now find an excellent outlet by using the lake, from where they get on the Port Hope-Peterborough highway at Bewdley.

When Your Cough Hangs On, Mix This at Home

The best cough remedy that money could buy, can easily be mixed at home. It saves money and gives you the most reliable, quick-acting medicine you ever used. The way it takes hold of stubborn coughs and chest colds, giving immediate relief, is astonishing.

Any druggist can supply you with 2½ ounces of Pinex. Pour this into a 16 oz. bottle, and fill up with plain granulated sugar syrup or strained honey. It's no trouble at all to mix, and when you once use it, you will never be without it. Keeps perfectly and tastes good—children really like it.

It is surprising how quickly this loosens the germ-laden phlegm, and soothes and heals the inflamed membranes. At the same time, part of the medicine is absorbed into the blood, where it acts directly on the bronchial tubes, and helps the system throw off the whole trouble. Even those severe coughs which follow cold epidemics, are promptly ended.

Pinex is a highly concentrated compound of genuine Norway Pine, containing the active agent of creosote, in a refined, palatable form. Nothing known in medicine is more helpful in cases of severe coughs, chest colds and bronchial troubles.

Do not accept a substitute for Pinex. It is guaranteed to give prompt relief or money refunded.

Sunshine Mission Band Hears Reports For Year

MILLBROOK, Jan. 10 (Examiner Correspondence).—The members of the Sunshine Mission Band of Saint Andrew's United Church, met in the church parlors on Tuesday afternoon immediately after school to elect their officers for the current year, and to hear reports covering the work done in 1930; the joint superintendents, Mrs. M. McDowell, Mrs. J. Ridge, and Miss Phyllis Kidd, being in charge.

The list of officers for 1931 includes:

President, Lloyd McMahon; Vice-President, Arthur Richards; Secretary, Marjorie McDowell; Assistant Secretary, Jack Arundel; Treasurer, William Ridge; Pianist, Gordon Jones; Assistant Pianist, Esther Might.

The Band has remitted its allocation of one hundred dollars to the Presbyterial Treasurer, thirty dollars of this going toward the upkeep of the "Millbrook Sunshine Cot," in the Women's Hospital, Chengtu, West China; an enterprise which the boys and girls have supported for several years, the initiative in this matter having been taken when Miss E. C. Hawken was the superintendent.

SCHOONER RESCUED

QUEBEC, Que., Jan. 9. — The schooner A. M. E., which broke from her anchorage at Baie St. Paul during Tuesdays' heavy wind and snowstorm, has been towed back to its wharf by the ice-breaker Montcalm.

OBITUARY

HARRY R. REYNOLDS

Harry R. Reynolds, eldest son of Mrs. Eva Drake Reynolds and the late Harry Reynolds, passed away in Chicago recently, at the age of eighteen years. The deceased who formerly lived in this city, was a very popular young man, as the numerous floral offerings testified. He was laid to rest in Holy Sepulchre Cemetery, Chicago, where 'taps' were sounded by his former comrades of the 134th Field Artillery I.N.G.

The funeral was held from the family residence 520 W. 66th Place to St. Bernard's Church, where requiem mass was sung by Rev. Father Kinney and choir. The pall-bearers and escort were: His beloved comrades and Captain M. G. McEachren of the National Guard.

The late Mr. Reynolds was also a member of the Junior Holy Name Society of St. Bernard's.

MRS. J. W. ROBINSON

BRIDGENORTH, Jan. 10 (Examiner Correspondence).—The funeral of the late Annie Robinson, widow of the late John W. Robinson, was held recently, the Rev. J. O. Totten, of the United Church, officiating.

The late Mrs. Robinson, whose maiden name was Annie Edmison, was a daughter of the late Mr. and Mrs. William Edmison and had been a resident of Bridgenorth for the past thirty-eight years.

The deceased, who had a wide circle of friends, was a devoted and affectionate mother, a kindly neighbor and a willing worker in the church, especially in the W.M.S. and Ladies' Aid work. Her husband predeceased her on February 26, 1893. One son, Melville, died when he was quite young.

Survivors are one brother, Thomas Edmison, and one sister, Mrs. F. McIlmoyle, residents of Bridgenorth; two sons, Gordon and William, and one daughter, Mrs. Bert Nichols, who resides in Smith.

The pall bearers were six nephews, Clayton Nurse, Elmer Nurse, Silas Robinson, Roy Robinson, Everett Robinson, and Hector Robinson.

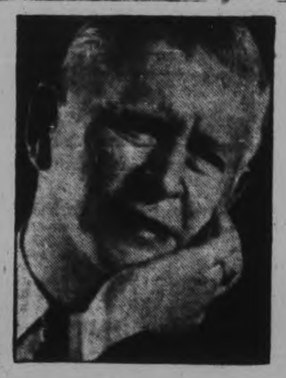

SAFE For NEURALGIA

Prompt relief from HEADACHES, LUMBAGO, COLDS, SORE THROAT, RHEUMATISM, NEURITIS, NEURALGIA, ACHES and PAINS

Tablets Aspirin Genuine

DOES NOT HARM THE HEART

ASPIRIN

TRADE-MARK REG.

Accept only "Aspirin" package which contains proven directions. Handy "Aspirin" boxes of 12 tablets. Also bottles of 24 and 100—All druggists.

ADVERTISE IN THE DAILY EXAMINER.

TILLIE THE TOILER — By Russ Westover

BRINGING UP FATHER — By George McManus

TOOTS AND CASPER — By Jimmy Murphy

DUMB DORA

Results are Satisfying - Bargains are to be had in the Want Ads.

MANY

QUESTIONS OF ECONOMY

Are Answered Every day For Those Who Read The CLASSIFIED ADS

BUYERS AND SELLERS MEET IN THE CLASSIFIED COLUMNS

WANT AD. RATES

Cash 1 cent per word or figure per insertion.

If Charged 1½ cent per word or figure per insertion.

Phone 1600 We will call for your ad. and give you the cash rate.

CHARGES:

Card of Thanks 50c
In Memoriam (up to 2 inches) .. 75c
Over two inches, per inch 50c
With black border, extra 25c
Birth Notice 50c
Death Notice 50c
Locals (Back Page) per inch ... $1.00
Black Local (Back Page) per in.. $1.40

INDEX TO EXAMINER CLASSIFIED WANT ADS.

Agents Wanted L
Boarders Wanted .... F
Business Opportunities .... K
Cottages, Summer Resort .... E
Dressmaking .... Z
Employment Wanted .... J
Female Help Wanted .... H
Found .... N
For Sale: General .... A
To Rent: Houses and Apartments.. B
General Notice .... T
Livestock .... O
Lost .... M
Male Help Wanted .... G
Pet Stock .... W
Personal .... R
Poultry For Sale and Eggs .... P
Radio I
Real Estate For Sale .... D
Used Cars For Sale .... S
Wanted: General .... Q

a For Sale—General

DRY 16" MIXED SLAB WOOD, $5.00 Cord Delivered. 'Phone 16 ring 6, Warsaw. A. L. Payne. 12d-11-3512A

OAK KITCHEN CABINET, $8. 387 Bolivar. 3d-9-3752A

FOR SALE—BABY CARRIAGE, IN good condition. Apply between 7 and 9 p.m. 222 London or phone 488F. 2d-9-A

SAW JACK FOR CAR. 'PHONE 1648J. 3d-9-3769A

ONE HEAVY ONE HORSE SLEIGH. James Innes, Port Hope Highway, near Sherbrooke Street. 2d-9-3775A

FIVE GOOD USED HIGH BACK CUTters. Albert Tinney, Cavan. 'Phone 201 ring 13. 3d-10-3782A

BEST QUALITY COAL AND CANAdian Coke, also Dry Wood. Right Prices. Thompson's. 'Phone 2260. 12-10-3584A

KITCHEN CABINET, TABLE, CHAIRS, stove, heater, rug, almost new. Cheap for quick sale. 266 Simcoe street. 3d-11-3797A

GOOD HENHOUSE, 10 X 10. APPLY H. G. Lupton, Frederick street(west of Monaghan Road, near highway). 2d-10-3795A

RADIO POLES. APPLY P. ZINSTON, 589 Reid. 12d-31-3794A

BRAND NEW DEFOREST-CROSLEY Radio, 1931 Console Model. $148. Complete. 185 Charlotte. Phone 3575. 1d-9-4572A

a For Sale—General

IF YOU REQUIRE SANITARY RUBber Goods, write for Catalogue and Prices. Safe and Sanitary Rubber Works Dept. 17, Box 165, Verdun, Montreal. Mar.1.'31-4933A

TWO POMERANIAN PUPS. 'PHONE 2901J. 3d-11-3806A

b For Rent—Houses and Apartments

SEMI-APARTMENT, FURNISHED OR Unfurnished. Apply 166 Antrim. 6d-11-3740B

BRICK HOUSE, 465 DOWNIE STREET, all conveniences, Garage. Apply 487 King Street, or 'Phone 1031. Vacant 1st February. 3d-9-3770B

HEATED, FURNISHED HOUSEKEEPing Rooms, with or without Board. 'Phone 3256. 3d-9-2771B

SEE! SMALL COTTAGE, CLEAN; light, water and plumbing; suitable for couple; central; rent $13. Apply 293 Dalhousie street. Phone 273. 3d-10-3772B

LARGE FRONT ROOM, SUITABLE for Two, with or without Board. 'Phone 3299J. 356 Stewart. 3d-10-3786B

PARTLY FURNISHED STEAM HEATed Apartment. Apply 687 George Street. 3d-11-3814B

For Rent—General

GARAGES FOR RENT, CONVENIENTly situated in down town business district. Apply 437 George Street. dtf-C

TWO-CAR BRICK GARAGE. APPLY 87 Hunter street. 3d-11-3800C

FOR RENT — 100 ACRES OF CHOICE Land, situated about 6 miles from Peterborough, 15 Acres ploughed, 25 Acres meadow, and balance good grain land. On the premises is a nice Modern Brick House, barn 40 x 60, hog pen, hen house, and drive shed. Watered by stream and spring. Possession any time. For full particulars, apply J. T. O'Connell & Co., Peterborough. 3d-11-4548C

d Real Estate

FOR SALE — 6 FIRST-CLASS BRICK Houses, all conveniences, hardwood floors; good locality; 2 North, 4 South. Apply 308 Burnham Street. 'Phone 1078F. 3d-9-3789D

FARM FOR SALE OR TO RENT — Lot 1, Con. 12, Township of Cavan—200 Acres, good woods and pasture; Comfortable House and good barn and outbuildings; situated near Bethany and Ida P.O., 10 miles from Peterborough. Will exchange for a House in Peterborough. Apply A. H. Stratton, Review Office, Peterborough. 3mo.-Mar.15-4205D

LONDON LUNCH FOR SALE; SACRIfice; good reasons for selling. 313 George Street. See Taylor. 6d-14-4539D

f Boarders Wanted

ROOM AND BOARD, 265 HUNTER W. 3d-9-3760F

LARGE FRONT ROOM, SUITABLE able for Two or Married Couple. 'Phone 1051W. 3d-10-3760F

g Help Wanted, Male

GOVERNMENT POSITIONS — AS Postmen, Clerks, Stenographers, Customs and Immigration Officials Free Booklet tells how to get them. Obtainable only from the oldest Canadian Civil Service Correspondence School. M.C.C. Ltd., Toronto 10. 9d-3,7,10,14,17,21,24,28,31-4498G

EARN $6 TO $10 PER DAY. AMBItious, reliable men wanted at once. Part time pay while training for Aviation, Mechanics, Garage Work, Driving, Battery, Electric Acetylene Welding, House Wiring, Industrial Electricity, Machinist, Bricklaying, Plastering, Drafting, Barbering and Hairdressing. Act quick, get your applications in now. Write or call for information. DOMINION TRADE SCHOOLS Ltd., 79 Queen West, Toronto, Eastern Headquarters. Employment service—coast to coast. 5d-13,20,27,3,10-4191G

h Help Wanted, Female

EXPERIENCED OFFICE GIRL, CAPable of taking full charge. Apply Purity Bakery, Ltd. 213 Dublin, Monday. 1d-9-4578H

WANTED — A GIRL FOR LIGHT Housework. Apply 169 McDonnel Street. 2d-10-3815H

i Radio

FOR SALE — ELECTRIC RADIO, cheap for cash. 'Phone 2740F. 3d-10-3792I

FOR EXCHANGE — RADIO, FOR Bicycle. 'Phone 583. 3d-11-3816I

j Employment Wanted

CARPENTER WORK, DAY OR CONtract. Phone 2865J. 3d-10-3791J

YOUNG MARRIED WOMAN WANTS Housework, 25c per Hour. 'Phone 45M. 3d-11-3802J

EXPERIENCED NURSE DESIRES Position as Nurse-Companion to Invalid, Convalescent, or Housekeeper in small family. Apply Examiner Office, Campbellford or Peterborough. 3d-10-3808J

l Agents Wanted

AGENTS WANTED TO INTRODUCE Royal Buckingham, the modern Table Cover. Looks like linen, needs no laundering. A necessity in every home. Low price; liberal commission. Write for free selling outfit Dept. 2050, Public Service Mills of Canada, Ltd., London, Ont. 1d-9-2872L

MANUFACTURER HAS OPENING FOR salesmen. Also district and local managers. Sensational new electrical device. Keeps car warm in cold garage. Low price. Sells on sight. Big profits. Write for free demonstrator offer. STANDARD APPLIANCES, INC., 19-H W. Elm St., Chicago, Ill. 1d-9-3799L

RELIABLE MAN FOR ONE HUNDRED store route; this county; experience unnecessary; no selling; distribute and collect. Should net seventy dollars weekly. Shamas Mfg. Company, New Toronto, Ont. 2d-10-17-4574L

AMBITIOUS SALESMEN FOR CANada's Greatest Winter Seller, "Hotspot" Fuel Saving Powder. Enormous profits from prompt sales, write "Hot-spot," 45 Jarvis Street, Toronto. 1d-9-3809L

m Lost

RONSON PERFUME ATOMIZER. Finder please 'phone 1245W. 3d15-3697M

BETWEEN NASSAU AND SMITH street, Ski Pole with broken ring. Finder please phone 328, or leave at 379 Stewart. 2d-10-3796M

LADY'S TAN SCARF, IN REGENT Theatre, Christmas Night. Finder please 'phone 1635F. 2d-10-3811M

o Live Stock

HOLSTEIN AND JERSEY COW, DUE January 11. Yorkshire Sow, farrow March 10. Terms if desired. 'Phone 531 ring 2. 3d-8,9,10-3716O

FOR SALE — 2 YOUNG HORSES, weighing 1,650 and 1,350 Lbs. each. Apply J. T. O'Connell. 136 Hunter Street W., City. 3d-11-4565O

FOR SALE — 2 FRESH DURHAM Cows. 'Phone 512 ring 4, Lakefield. 2d-10-3817O

p Poultry

FOR SALE — 30 WHITE LEGHORN Hens, 1 year old. 'Phone 2241J. 3d-10-3785P

q Wanted

QUALIFIED TEACHER FOR S.S. NO. 10, Marmora Township, Hastings County; small school. Salary, $750 to $800, according to experience. Charles Jones, Secretary, Marmora, Ont. 4d-9-4544Q

WANTED — WHITE ASH LOGS — straight, sound, live timber only. Twelve inches and up diameter. Lengths 7 to 8 feet or 13 to 15 feet. Apply for full particulars Peterborough Canoe Co. 6d-9-4507Q

WANTED —CEDAR BUSH OR CEDAR Poles. Apply W. H. Baker, 165 Dublin Street. 12d-14-3049Q

LIVE FOWL — BEST PRICES. S. Levine. 'Phone 2150. 25d-29-3717Q

WANTED — SECOND-HAND PAIR Boots and Skates, size 5, or Boots only. 'Phone 3295W. 2-9-3778Q

ROOM AND BOARD WANTED IN PRIvate family. Box 3768, Examiner. 3d-9-3783Q

q Wanted

WANTED — A GROCERY STORE, with or without Fixtures. Write stating all particulars, to Box 696, Examiner. 2d-9-3788Q

WANTED — USED LUMBER, ABOUT 3 Thousand Feet; must be cheap for cash. 'Phone 2565J. 3d-10-3790Q

$6,000.00 REQUIRED ON MORTGAGE Security. Rate interest 6½%, period from two to five years. Property appraisal exceeds $50,000.00. Write Box No. 3807, Examiner. 3d-11-3807Q

WANTED — A METRONOME; MUST be reasonable. 'Phone 1258W. 3d-11-3803Q

GOOD USED BLOW TORCH. WRITE Box 3812, Examiner. 3d-10-3812Q

Noted Casino And New Dictator

The beautiful Casino of Monte Carlo, where more than one million foreigners go to gamble each season, and which is now ruled by the newest of Europe's dictators, Prince Louis (inset), hereditary ruler of the sovereignity. Louis has joined Mussolini and others of the mailed fist because of the continued demands of his 24,000 subjects upon him and his government.

THERE ARE A FEW VACANCIES in the Next Class, beginning February, in connection with the School of Nursing of the Hamilton General Hospital. All desirous of entering at this time should make application at once to the Superintendent of Nurses. 1d-9-4575

s Used Cars for Sale

FOR SALE—McLAUGHLIN 7-PASsenger touring in good shape; suitable for truck. Phone 1021M. 3d-10-3773S

FOR SALE — 1926 DURANT FOUR 4-Passenger Coupe. Write Box 3801, Examiner. 3d-11-3801S

FOR SALE — 1926 CHEVROLET Coupe, $85 cash. Write Box 4592, Examiner. 1d-9-4592S

t General Notice

CUSTOM TANNING — HORSE AND cattle hides tanned and made into Robes and Leather; also Sheep, Dog, Deer, Calf, etc. Harry Tinney, Havelock, Ontario. 1d-9-3798T

RUBBER STAMPS
RUBBER STAMPS OF ALL KINDS Leave you order with The Examiner If you can't call, phone 1600. dtf-2949

THE COTTAGE ON THE MOOR

(BY WM. L. HZMMERSTEADT)

Beverly was a village, a very pretty village, the scenery around was well wooded, hilly, and on the hilltops you could see the ridges of hills and moors.

Nestling at the bottom of the hill was the village church, nearby was the vicarage, all covered with ivy and in the summer with rambling roses. Just a little farther along was the village inn, where all were wont to go at night when the day's work was done.

The doctor, the squire, the labourer all enjoyed the hospitality of Simon Tetley and his bonny daughter, Joan. No one had such roaring fires, on a cold winter's day, nobodies' ales or cherry brandies tasted so delicious no one had such lovely apple pies, why they simply made your mouth water!

Right on the top of the hill where the moor lay was an old cottage standing alone. It was reported a witch lived there but 'twas certain some one did and what's more they appeared to have several cats and a goat. Smoke was always seen coming from the chimney, yet no one ever saw any coal going there and who, in a village ever misses anything?

Sweethearts passing down the lane at night often told about strange things they saw and heard. A party of school boys one moonlight night dared each other to go up the hill as far as this cottage. It being very frosty and the moon shining as bright as day off they went as brave as lions.

They reached the top of the hill and looked at each other—it must be confessed they were sore afraid but would not say so.

However, one braver than the rest led the way. He crossed the stlie they all followed, their hair stood on end and they held their breath but they were determined to have a look in.

There by the light of a penny candle stuck in a bottle, in front of a great roaring fire, sat an old fearful looking woman, toasting meat on the fire for the cats, of which there must have been six or seven.

Either one was not at home, or it was a visitor, but at any rate the tip of its tail as it ran along just touched the leg of one of the boys as he was perched up looking in. He let out one of the most fearful yells, the others joining in the chorus.

Immediately the candle went out, and they heard a door close. They flewso fast that Jimmy Jones lost his shoe, and Philip Stones fell over a tree stump. They dragged him up but they never once stopped running until they got back to the village and straight to Simon Tetleys and gaspingly told their story, but they said the witch had chased them.

Nobody knew either what to do or say. The doctor being there, was naturally looked up to as to knowing best what to do. It was finally arranged, the next night being Saturday, that the men folks should go in a body and storm the witch from the place.

Next day excitement reigned in the village. The ladies could not get their work done and the men were seen talking in little groups. How everyone hoped the frost would hold, and the moon would shine and the doctor would be free.

The Vicar was greatly concerned, rather given to quoting scripture at every end. He loved to pray by sick beds, the reason was he had a deep bass voice, and he dearly loved the sound of it.

Well tea time came, then everyone made their way to the Inn. You would have thought something wonderful was about to happen. Luckily the night was fine and bright. They formed into a queue walking two by two, the doctor and the farmer leading it. Every man carried a stout stick.

The vicar was not in the procession. He wanted to head it, but he wanted to chant prayers for whose benefit no one knew.

They marched up the hill, no one spoke a word, but they could hear each other breathing. At length they reached the cottage, they could see the firelight shining through the window but no candle stood there, neither could they see any cats or even the witch.

The farmer said the cottage was his but it was nearly tumbled down, so he had never been there for any rent, especially as he had heard what lived there.

Well anyway he said it being his, he would go first to the door and demand admittance.

Now the vicar had a son who differed greatly from his father. He wanted to be an actor. His father thought it was profanity being an actor. He was supposed to be away at college.

Well the farmer knocked at the door, he felt a bit nervous but anyway he thought there's enough of us surely, as we cannot be afraid of a woman even if she is a witch. No one came so he knocked again, but he certainly heard music and voices inside. He told the others so they planned to open a door.

They all received the shock of their lives, who do you suppose the witch was? Why, the vicar's son!

He had planned to be a witch because he knew no one would come near him, unless some love sick maiden did and he could easily have invented some tale for her.

The cats were stray cats, the goat was bought for the purpose. Here he came daily to practice his talking. He lodged at the village down the other hillside. His landlord and wife shares his secret.

How they did laugh about it every night to be sure. Well, they marched back down the hill feeling rather crest fallen. Who was to tell the vicar? But that gentleman being offended at being left out in the cold, had taken a short cut to the cottage and got there first—poor man, imagine his feelings, his only son!

Well anyway it ended they all filed into Simon Tetley's sat around the roaring fire, drinks were brought, food was brought and great fun began.

The vicar forgave his son, and he actually did become a great actor. He never forgets the time when he caused the village to be in a panic and how it would have ended goodness knows if it had not been for those mischievous boys and that visiting pussy's tail.

POWER IS ESSENCE

(Continued from Page 1)

He is an American by birth, an alumnus of Princeton University. Practically his entire professional and executive career has been associated with General Electric Company and he has risen to eminence in an organization which draws upon the best brains of the universities not only of this continent, but of the world.

Mr. Durland was graduated from Princeton in 1894, two years after the organisation of the General Electric Company. He became associated with a group of engineers engaged in the manufacture of electrical apparatus, a group who were pioneers in the field and specialized in the development and application of electrical power in industry and in electric lighting.

This organization, like so many others, joined with and became an integral part of General Electric. The change naturally enlarged the possibilities for the young engineer. His natural bent was toward executive work and he consciously began to mould his career in that particular field. Executive responsibilities increased with his experience in manufacturing and selling. His organizing and directing ability stamped him an invaluable man in the organization; soon he was being relied upon to efficiently organize and improve the earning power of companies which the G. E. was absorbing. These ordeals tampered the metal in the man proved his true worth. In 1917 he left the G. E. to take over the reorganization and management of the Mitchell Automobile Company, remaining with that concern until 1920, when he again joined the G. E.

Mr. Durland came to Canada in 1924 as a director of the Canadian General Electric, a subsidiary of the parent U. S. Company, and the following year was elected president. The Canadian company has made remarkable progress and today is in an exceedingly strong financial position. Mr. Durland is also president of the Canadian Allis Chambers, a subsidiary of the Canadian General Electric.

Mr. Durland takes particular pride in the efficient internal organization of these companies and the splendid co-operative relationship between the management, employees, and customers. Nithing is neglected to promote more favorable working conditions, that employees may dervie satisfaction and enjoyment from their work. Employees are encouraged to take a personal interest in the company through stock ownership, conveniently acquired, and today they hold over $1,000,000, or about 13 per cent. of the preferred stock issues.

To one such as Mr. Durland who is, as it were, watching over the transmission line of the nation's industrial life, Canada has great potentialities, development of which will place her in an even stronger world position. Mr. Durland has unbounded faith in Canada; he finds himself drawn to the country and likes its people.

Mr. Durland has not yet attained matured life and labor; that sustained energy which has carried him thus far, and he is a hard worker, coupled with the exacting and analytical mind of the trained engineer is productive of results which will redound to the credit of both his company and this country.

Although somewhat older, Mr. Durland rather suggests a man in the late forties or early fifties. He rides almost daily at the Eglinton Hunt, of which he is a vice-president and director, and in the summer plays some golf and tennis. The freshness of his complexion and his ease of movement attest to physical as well as mental fitness.

HOUSEHOLD GOODS

THOSE extra bits of odd furnishings you have stored in garret, attic and basement are worth money to someone. Make an inventory of those you no longer need Publish the list in our Want-Ad columns and you'll be agreeably surprised at the quick response and the neat little sum of money they will bring.

PHONE 1600

EXAMINER

CLASSIFIED AD DEPT.

We Send for Your Ad

BARRISTERS AND SOLICITORS

GORDON & ELLIOTT — Barristers Solicitors, Notaries Patents and Trade Marks Money to Loan Telephone 3300 — Hon G N Gordon, K.C. Alexander L. Elliott Toronto Office, 410 Saturday Night Building, 73 Richmond Street West Telephone Number Elgin 6831

PECK, KERR & McELDERRY — Barristers Solicitors and Notaries Office Water street, Peterborough. Money to Loan at the lowest current rates of interest Telephone 1950 E. A Peck M.P. F D Kerr K.C. V J. McElderry K.C.

R. HALL, K.C.—Solicitor etc Peterborough Ont Office: corner of Hunter and Water streets over the Canadian Bank of Commerce Trust Funds on Loan on easy terms of payment

JAMES FORDYCE STRICKLAND K.C., M.P.P. BERNARD E. PARK — Barristers Solicitors, Notary Publics. Peterborough 'Phone 191 Money to Loan. 375 Water street

MEDICAL

DR. C. C. CRAGG, Eye Ear, Nose and Throat Office: Clinic Building corner Charlotte and Reid. Phones: Office 300 House 1018.

DR. BUCHANAN, F.R.C.S., Edinburgh, MR.C.S., Eng., Eye, Ear Nose and Throat Specialist, corner Water and Murray streets, Peterborough.

Railway Time-Tables

CANADIAN PACIFIC RAILWAY.
(Corrected to Date.)

Going East—

8.10 p.m. — Indian River, Norwood, Havelock. Daily except Sunday.

11.44 a.m.—Havelock Tweed, Kingston, Smith's Falls, Ottawa, Montreal, Quebec Boston and New York Daily except Sunday

11.05 a.m.—Sunday only to Havelock.

11.30 p.m.—Havelock, Tweed, Kingston, Perth Ottawa, Smith's Falls Montreal, St John, Boston, and New York. Daily No Sleeper to Montreal on Saturday.

Going West—

5.00 a.m.—Toronto, Guelph, Goderich, Hamilton, Galt, Woodstock, St Thomas, London, Chatham, Detroit, Chicago, and New York Daily

6.30 a.m.—Bethany, Lindsay Orillia, Port McNichol, Midland and intermediate points. Daily except Sunday.

7.25 a.m.—Toronto, Hamilton, Brantford Buffalo, New York, Galt, Woodstock, London Chatham Detroit, and intermediate points Daily except Sunday.

3.30 p.m.—Toronto, Hamilton, Buffalo, Rochester, Boston, Woodstock, London, Windsor, Detroit, Chicago, and intermediate points between Peterborough and Toronto. Makes connection with the Trans-Canada Limited for Winnipeg and Vancouver Daily except Sunday.

5.45 p.m.—Sunday only, for Toronto and points West.

6.30 p.m.—Lindsay, Toronto, and intermediate points. Daily except Sunday.

CANADIAN NATIONAL TIME TABLE.
(Corrected to date)
Trains Operate Standard Time. Daily except Sunday

No. 97—7.15 a.m. for Port Hope Oshawa, Toronto and points on main line east of Port Hope.

No. 93—8.20 a.m. for Lindsay, Orillia, Midland, Toronto, Hamilton, Buffalo, London, Windsor, Detroit.

No 371—8.30 a.m. for Lakefield.

No 698—8.55 a.m. for Hastings Campbellford Belleville, connecting with the International Ltd for Kingston, Brockville and Montreal and points in Maritime provinces

No 100—11.45 a.m for Hastings Campbellford Stirling Belleville. Kingston and Brockville with the "Capital City" train for Ottawa, also with Inter-City Limited for Cornwall and Montreal.

No. 98—12.00 noon for Port Hope, Oshawa, Toronto Buffalo Philadelphia New York, London, Chatham, Windsor and Detroit

No 373—12.10 p.m for Lakefield.

No 95—4.27 p.m. for Lindsay, Orillia, Toronto connecting with "International Lt." for London Sarnia, Port Huron and Chicago also with the "National" for Winnipeg and Pacific Coast points and with No 47 for North Bay and Cochrane and No. 89 to Buffalo Philadelphia, and New York

No. 699—8.45 p.m. for Lindsay

No 94—8.54 p.m for Port Hope Cobourg Kingston Montreal New York Boston Carries through sleeper from Peterborough to Montreal, Daily except Saturday and Sunday.

READ THE WANT ADS.

DAVIS-THOMPSON COMPANY, LTD.
Insurance and General Agency.
433 GEORGE STREET - PHONE 40

THE BEASTS OF TARZAN No. 42 (Metropolitan Newspaper Feature Service, Inc.) By Edgar Rice Burroughs

For a moment Rokoff stood sneering down upon the wife of Tarzan. Then as he saw the baby in her lap and realized life had departed from it, his rage was frightful! "You have robbed me of the child!" he shouted. "I cannot make him the son of a cannibal chieftain now. But I can make you, its mother, the wife of a cannibal. And that I shall do—after I have finished with you myself!"

While the Russian stamped up and down, cursing terribly in his disappointment and rage, Jane studied him closely. Now she was convinced that Rokoff himself was not aware that he had kidnapped the wrong child. Perhaps somewhere, her own baby, Tarzan's son, was still safe from harm. For the moment she was content with this thought and a faint, almost happy smile touched her lips.

No, the Russian must never know that this was not her own little Jack. "So you are laughing at me," Rokoff shrieked. "I'll show you yet—you and the miserable ape you call your husband—that you cannot escape my vengeance." With that he shook the girl roughly by the arms and dragged her, half swooning with numb terror, out of the hut and toward the jungle blackness where his followers awaited them.

Along their pathway she could hear the stealthy footfall of great beasts. The earth fairly trembled with the roar of hunting lions. The native porters lighted torches, waving them to frighten off the beasts of prey. Vividly it recalled to Jane her fearless and unconquerable Tarzan, the days and nights they had spent together in a similar jungle. Where now was her forest god?

Start a Savings Account

A Bank Book with a good balance on the right side is a Great Asset.

Get your Savings Bank Book here to-day and deposit regularly out of your earnings.

FOUR PER CENT Paid on Deposits

The Toronto Savings and Loan Co
436-437 George Street

Office Hours: 9 a.m. to 4 p.m.

Open Saturdays Until 9 p.m.

Established 1868

For 2,000 Lbs. to the Ton

PHONE 48

Conger Lehigh Coal Co., Limited,
266 Charlotte St.
T. O. DONALDSON, Local Mgr.

CARTAGE

For Quick Service
ON ALL TYPES OF
CARTING AND TRUCKING
Phone 703

BERT REID
251 Simcoe Street

1d, 9, 4571

WEATHER STRIPPING
AND CAULKING
Saves Coal
Have your windows and doors made cold-proof the expert way, by
J. H. Vance
773 AYLMER PHONE 1292
W and Sat—Dec 28-3675

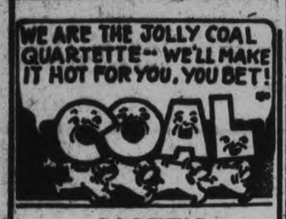

SCOTT'S
Coal Quartette

Let us repeat the welcome heat of the Coal we sell will warm you well. For Coal bought here brings no regret. We'll make it hot for you, you bet.

Scott Coal & Lumber CO.
Cor. Dalhousie and Bethune Sts.
TEL. 1636.

t,t,s-tf

LIFE itself depends upon the answer to that question. Your life, and the lives of others. The automobile with faulty brakes is a menace. Have your brakes tested, adjusted, and relined while you wait at Armstrong's. Let us quote you a price.

BRAKE SERVICE
Armstrong Garage
PHONE 528
Cor. Hunter & Queen Sts.

LOCALS

COAL AND WOOD

Hardwood slabs $4.00 per ½ cord; mixed wood $4.00; bone dry mixed slabs $2.75. Baker's. Phone 676. 165 Dublin St. 15d-15-3622

HARDWOOD

Bone dry Body Hardwood, cut 12 inches at $12.00 per cord. Alfred McDonald Lumber Co., Ltd. Phone 176. 12d, 9, 4400

FOR SALE—

All sizes Hard Coal, Coke, Pocahontas, and Alberta, at current prices 'Phone 96. McCarthy & Johnston. 10d-t,t,s Jan 27-4476

FOR SALE.

Oats, wheat and other feed grain. Also salt. Mather's Warehouse. Sherbrooke street. 3d-5-7-10-3669.

LIKE EVERYTHING ELSE

If you want quality you must pay the price. Quality and economy are represented in both Coal and Wood purchased from Sanitary Ice Supply Co. and costs no more. 'Phone 147. dtf.

NOTICE.

The Annual Meeting of the Apsley Agricultural Society will be held in the Parish Hall on Tuesday, January 20th, at 7.30 p.m.—V. Windsor, President. 3d-99-4552

NOTICE.

This is to notify the public that J. E. A. Fitzgerald, coal and wood merchant, 263 Hunter street, is not the Fitzgerald & Co., so when you wish to place an order for fuel with him be sure and phone 111 or call at office, 263 Hunter street. 12d-20-4559

CARD OF THANKS

Mrs. Alex Irwine and children wish to thank officers and members of the Canadian Legion Branch 52; Warrant Officers, staff Sgts., and Sgts. of G. H. Peterborough Rangers and Sgts. Mess; Loyal Order of Moose; Women's Mooseheart Legion; Employees of Punch Press Department, C.G.E.; Mr. H. Disdale; Mr. and Mrs. Robert Irwine; Mr. and Mrs. J. Middleton; the MacKay family; Mr. and Mrs. J. MacKay; Mr. and Mrs. J. Gaskell and family; Mr. and Mrs. J. Chambers; Mr. and Mrs. A. Gash, and Beatrice; Mr. and Mrs. J. Foster; Mr. T. E. Chapman; Mr. A. B. Cutting; Mr. Orval Martin; Miss M. O'Brien.

C. J. Ray, C.L.U.
806 Water St.
Attractive Protective and Investment Insurance for every individual, featuring Pension Bonds, Pure Endowments, Life Annuitees, College Policies, and every type of Ordinary Insurance proposition.
SUN LIFE ASSURANCE CO. OF CANADA.
Peterborough
Phone—Office 3200, Res. 2749
S-Mar 26-3 mos-4368

MILL WORK
SASH FRAMES, DOORS, AND INTERIOR FINISH OF ALL KINDS.
EXPERT WORK TO ORDER
Canadian Aladdin CO. LTD.
National Trust Co., Limited, Receivers and Managers.
ESTIMATES GIVEN. Phone 952
w,s-Feb.28-3983

EXHIBITION MEETING

The annual meeting of the Peterborough Industrial Exhibition will be held in the City Council Chamber at 2 p.m. on Friday, January 16th.

R. DENNE, Pres.
F. J. A. HALL, Sec.

"WELL-THIS IS THE SEASON FOR RESOLUTIONS-BUT 'TWON'T BE LONG BEFORE THE MOON BEGINS TO GET FULL AGIN"

When we started in business we resolved to do every job to the best of our ability. And we've done so. Repairs on electric drills, induction motors, industrial equipment, and oil burner motors done so they satisfy you and so we can guarantee them.

ABBOTT'S ELECTRIC REPAIRS
PHONE 709 DAY 3397 NIGHT
AT REAR COR GEORGE & DALHOUSIE STS.

Trade In Watch Sale

If you have a Watch that is not giving satisfaction or an old one that you are not able to use, bring it in and let us see it.

We are offering a real good allowance for your old watch on a new watch.

No matter how badly broken it is, we will allow you a fair deal.

These new Watches are of newest designs and popular makes and at moderate prices

They include both Ladies and Gents' Wrist or Pocket Watches in White or Green Gold.

Bring your old watches in and let us see them.

WARNE BROS.
DIAMOND HALL
Phone 880 349 George St.

EUCHRE

At St. Alphonsus Lyceum, Monday, January 12, 1931. Six Good Prizes. 2d-10-3913

CENTRAL HOME AND SCHOOL ASSOCIATION.

Meeting Monday, Jan. 12, 8 p.m. Social evening. Parents and friends welcome. 1d-9-4561

PICTURES

At the Salvation Army Hall, Monday, Jan. 12, Government moving pictures. Y. P. Band in attendance. Silver collection. 1d-9-4581

KEEP THIS DATE OPEN

And see the play entitled "The Secret Society of Cabbageville", at Mark St. Church, Jan. 16th at 8 p.m. Presented by Gleaner's Class. Tickets 25c. 1d-9-4580

ANNUAL MEETING.

The annual meeting of shareholders of the Central Smith Dairy Co. will be held at Temperance Hall, 4th Line Smith, on Wednesday, Jan. 14, 1931, at 2 p.m. 5d-5, 7, 10, 12, 13-4506.

LYCEUM CLUB AND WOMEN'S ART ASSOCIATION.

La Causerie Francaise under the leadership of Madame Sifroy Goulet will meet in the Conservatory on Tuesday afternoon, January 13th at three o'clock. 1d-9-4582

HE WILL TELL YOU

The man who has used Old Company's Lehigh Coal can assure you of its superior qualities. If that is not sufficient get a trial order and be convinced. Phone 2916. FitzGerald and Co., 265 Macdonald st. 5d,13,4587

WOODMEN OF THE WORLD.

Installation of Officers takes place Monday Evening, January 12, at 8.00 o'clock. Meeting open to members and friends at 9.15. Banquet, Cards and Dancing. Come out and give 1931 a real good start. 1d-9-4588

CARD OF THANKS.

The Family of the late Mrs. J. Peters, 314 Mark Street, wish to express their sincere thanks for the kindness shown by acquaintances, friends, and neighbors in their recent bereavement

THE PETERBOROUGH PRESBYTERIAL W.M.S.

of the Presbyterian Church in Canada Annual Meeting will be held in St. Paul's Church, Peterborough, on Tuesday, January 13, 1931. Morning Session 10 o'clock Afternoon Session 2 o'clock, Evening Session 7.30 o'clock. A cordial invitation is extended to all interested in missionary work to attend these Meetings. 1d-9-4590

CANADIAN CLUB.

"The New Triumvirate who govern Rome: His Majesty the King, His Holiness the Pope, His Excellency the Dictator, Mussolini." This is the subject to be discussed by Dr. Locke at the Canadian Club Luncheon at the Empress Hotel on January 14. Tickets $1.00 from the Executive, or at Kent's Drug Store. Open meeting, gentlemen especially invited. 2d-10,13-4503

Radio Sales & Service RADIO COLUMN

MAKE IT A POINT TO GET ONE RIGHT AWAY FROM

Radio Sales And Service
GREENE MUSIC BUILDING
185 Charlotte St. Phone 3575

TUG IS RAMMED THREE MISSING

Norwegian Ship Ploughs Into Tiny Vessel in Delaware River During Night.

BARGE UNDAMAGED.

PHILADELPHIA, January 10 (C.P.). — Fear was felt to-day for the lives of three seamen, members of the crew of the Philadelphia-oceangoing tug Richmond, which was rammed and sent to the bottom of the Delaware River, near here, by the Norwegian motorship Gisla.

The tug, with seven members aboard, was outward-bound last night with the barge Lukeoil, owned by the Patterson's Oil Company, when it ran across the bow of the Gisla, due here yesterday from San Pedro. The Gisla and he barge were only slightly damaged.

Shortly after the accident a wireless report from the Gisla stated that four members of the tug's crew had been picked up. The despatch closed with the words: "——expect some of the tug's crew drowned."

MAIN STREET TOPICS

Jabs and Jottings as Picked Up by an Examiner Reporter

WRIT SERVED ON LEWIS

A writ of summons was recently served by Messrs. Gordon and Elliott on James Lewis and Allan Lewis, on behalf of Joseph Stewart of 200 Stewart street, who is claiming damages amounting to $10,000 allegedly caused to plaintiff through the negligence of defendant's and causing the death of plaintiff's daughter Irene Stewart. The claim is being made under the Fatal Accidents Act.

A STUDY IN GREEN.

A fondness for green is displayed by the Green brothers, who recently each had their automobiles painted green. the work being entrusted to the Green Foundry.

OBITUARY

HUGH WESELY FAULKNER.

The death occurred early Monday morning, January 5th, in Nicholls Hospital, of Hugh Wesely Faulkner, infant son of Mr. and Mrs. Harry Faulkner, Omemee.

Interment was made in Emily Cemetery Monday afternoon at 3 o'clock, the Rev. J. T. E. Blanchard of Trinity United Church, Omemee, officiating.

PHILIP MORGAN.

LINDSAY, Ont., Jan. 10.—(Examiner Correspondence.) — Mr. Philip Morgan, one of the oldest druggists, a prominent Mason and a respected resident of the town, passed away early this morning at Homewood Sanitarium, Guelph, Ont., after a short illness.

In his young days "Pierpont" as he was known to his personal friends, was an athlete of the old school, and always took a great interest in sports. He had been in business in Lindsay over forty years, and was a Past Grand Stewart of the Grand Lodge of Masons. His wife and two daughters survive. The funeral will be held on Monday to Riverside, under Masonic auspices.

BIRTH

SMITH—On Saturday, Jan. 10th, 1931 to Mr. and Mrs. Harry Smith, 349 Dublin St., a son.

DEATH

ASLING—The death occurred on Thursday, Jan. 8, 1931 of Ronald Leslie Asling, infant son of Mr. and Mrs. Morgan L. Asling. Burial took place on Friday, Jan. 9.

Examiner Relief Fund.

The Examiner acknowledges parcels of clothing from the following: Mrs. Hess, Gladstone avenue, Mrs. Stinson, Harvey street, Mrs. E. T. Carr, Hunter street west, Mrs. Firth, 246 Lansdowne street, Mrs. I. B. Wood, 777 Water street, Mrs. T. E. Ross, 466 Bonacord street, also half a dozen dining-room chairs, from Mrs. Ross. The Old Tyme Club donated refreshments from one of their weekly dances, and money has been received as follows: Mrs. E. T. Carr, $2, G. A. R. $5, from several Friends, $10; Dr. L. H. Shepherd of Apsley, $1, A Friend, $6; Mrs. Lewis $2; J. W. S. $2; A Friend $2; J. A. McDonald $2; A Friend $1; Mrs. Garrow $2; A "Colored Gentleman", $1.

PRESBYTERIAL OPENS TUESDAY

Annual Session of Presbyterian Women to be Held in St. Paul's Church.

EVERYONE IS WELCOME.

The Peterborough Presbyterial W. M. S. of the Presbyterian Church in Canada will meet in annual session in St. Paul's Church on Tuesday next, January 13th, with a morning session at ten o'clock, an afternoon session commencing at two and an evening session at half past seven. A cordial invitation is extended to all interested in missionary work, to attend these meetings.

At the morning session, devotional exercises will be taken by the Millbrook Auxiliary and there will be reports from Department secretaries; Home Helpers, Supply, Welcome and Welfare, Glad Tidings, Literature, Library, Exchange, Life Membership and Press. The Keene Auxiliary will close the session with prayer.

At the afternoon session, with devotional exercises by the Warsaw Auxiliary, Mrs. C. C. Armstrong of Warkworth will give the presidential address and Mrs. H. W. Morgan of Peterborough the treasurer's report. The Finance secretary's report will be presented by Mrs. G. F. Clark of Brighton, the Presbyterial report by Miss Gertrude Harvey of Cobourg, the report for Young Women's and Girls' organizations by Miss E. MacVannel and the Mission Band report by Mrs. W. Learmonth of Hastings.

In the evening, after a scripture reading by the Rev. W. Allan and a Mission Band exercise, the Rev. G. W. Mackay of Formosa will address the meeting.

PLEASING RECEPTION TO REV. R. WRIGHT

Social Gathering in Gilmour Memorial Church in Honor of New Pastor.

On Tuesday evening, January 6, the members and adherents of Gilmour Memorial Church tendered an official welcome to their new pastor and his wife, Rev. R. Wright, B.A., and Mrs. Wright. In welcoming the guests of honor, Deacons G. W. Mann and T. H. Graham represented the church, Mrs. Gordon Mann the women's organizations, and Clarence Mann the B.Y.P.U. Greetings from Murray Street Church were brought by Rev. Joseph Sutcliffe, while Park Street Church was represented by Rev. J. L. Harton. A short musical program was much enjoyed, consisting of a vocal solo by Rev. J. H. Sutcliffe, vocal duet by Misses Gladys Blewett and Jean Paul, a piano duet by Miss Mabel Paul and Mrs. Harold Lewis, and a selection by the Gilmour ladies' quartette. Miss Phyllis Moore also contributed to the pleasure of the evening with a recitation "The Old Mill."

Mr. Wright responded with thanks to the kind greetings, and expressed the hope that they might be permitted to make a worthy contribution to the Lord's work in their new field. The ladies served refreshments in the social hour which followed.

RANGERS SQUAD IS BLANKED BY MOTHERWELL 1-0

Celtic Swamp East Fife 9-0 to Head Scottish League.

MANY SURPRISES.

Ayr United Wins First Game After Series of Draw Battles.

SCOTTISH LEAGUE
First Division

Airdie 2, Aberdeen 0.
Ayr U, 4, Hamilton Academ 2.
Celtic 9, East Fife 1.
Cowdenbeath 0, Clyde 1.
Dundee 3, Morton 0.
Hearts 1, Kilmarnock 4.
Leith Athletic 1, Hibernian 1.
Motherwell 1, Rangers 0.
Partick Thistle 3, Falkirk 2.
St. Mirren 2, Queen's Park 1.

Second Division

Alloa 0, King's Park 4.
Armadale 2, Queen of South 1.
Clydebank 1, Bo'ness 0.
East Stirlingshire 3, Albion R. 0.
Forfar Athletic 1, St. Bernard's 0.
Montrose 2, Dundee United 1.
Raith Rovers 1, Dunfermline A. 1.
St. Johnstone 4, Dumbarton 1.
Stenhousemuir 7, Arbroath 3.
Third Lanark 2, Brechin City 0.

THE IRISH LEAGUE.
Belfast City Cup.

Belfast City 3, Celtic 2.
Bangor 2, Ballymena 2.
Derry 5, Genavon 0.
Glentoran 6, Coleraine 2.

League Game.

Pegtadown 7, Larne 1.

RUGBY UNION

Abercom 3, Swansea 9.
Cheltenham 0, Penagam 11.
Devonport Services 6, Bath 10.
Gloucester 8, Royal King George 3.
Newport 8, Llanelly 1.
Neath 11, Bridgend 3.
Penycraig 3, Crosskeys 7.
Hamiltonians 5, Watsonians 8.

RUGBY LEAGUE

Bradford N. 15, Castleford 12.
Broughton Rangers-Batley; postponed.
Weatherstone Rovers-Hull Kingston Rovers; postponed.
Dewsbury-Rochdale Hornets; postponed.
Halifax 15, Wigan Highfield 9.
Hull-Bramley; postponed.
Keighley-Huddersfield; postponed.
Leeds-Wakefield Town; postponed.
Oldham-Hunslet; postponed.
St. Helen's Rec. 31, York 5.
Swinton-Leigh; postponed.
Warrington 14, St. Helens 3.
Widnes-Barrow; postponed.
Wigan 19, Salford 2.

RISHOR ISSUES WRIT AGAINST E. JACKSON

Action is Sequel to Recent Case Heard in Division Court.

As a sequel to an action recently heard in the County Division Court before His Honor Judge E. C. S. Huycke, Charles M. Rishor has issued a writ of summons, through his solicitor, J. F. Strickland, M.L.A., against Ernest P. Jackson of Jackson Motor Sales in which he claims $750 damages, allegedly caused to plaintiffs through the negligence of defendant in selling to plaintiffs a motor truck which was not in a suitable condition of operation.

At the previous hearing in Division Court on December 8th last, His Honor awarded Ernest P. Jackson's claim for the sum of $102.25 with costs, subject to Rishor being allowone month from the date of judgment in which to renew action, for the loss of the use of his motor truck and damage to goods at the time of the accident.

It appeared that Rishor purchased a motor truck from Jackson Motors. After a few weeks running the steering gear went out of commission; the truck ran into a ditch. The truck was taken in for repairs, while Rishor contended that he was entitled to free replacement of parts under the terms of the warranty, which is understood to go with each new car or truck. Mr. Rishor on the previous occasion, counter claimed for $480 and costs.

ENGLAND FAVORS RELIGIOUS ACTS

New Drama To Reach Minds and Consciences Of People

WORSHIP AND DEVOTION

LONDON, Jan. 10 (C.P.).—A school of religious drama — the first of its kind — has been opened at Bournemouth and is being conducted by the British Drama League on behalf of the Religious Drama Society. At the formal opening by Rt. Rev. Frank Theodore Woods, Bishop of Winchester, His Lordship said they had ample precedent for the religious drama of to-day. It was for them to do what they could in their day and generation with more cultured standards and higher ideals, both in the matter and manner of the play. They must encourage the movement for production of sacred scenes in such ways as would make them acts of devotion and worship on the part of those responsible for them and acts of sacred education to those who saw them.

The Bishop said such a movement was needed in these days as much as in the Middle Ages. If they looked round at English life at present they would note an extraordinary craze for the pictures, as they were called. Why should the pictures or the drama always be left to what was merely secular and, comparatively speaking, commonplace? Why should they not use the eye and ear when they wanted to reach the minds and consciences of the people? If it was true that the Bible was not read so much as it once was, then surely they might hope to reach through religious drama many people who possibly might never be reached through the printed page. They all hoped that the school would encourage the thinking out, preparation and production of religious dramas in the spirit of worship and devotion, accompanied by the best technique possible.

Some railways in Scotland are discontinuing passenger services on branch lines.

Late Want Ads.

CHOICE MANVERS POTATOES, 80c per Bag at House. 85c Delivered. Special Prices paid for Hens. Phone 2097. H. F. Doig. 6d-14-3594A

CHICKEN DINNER & SUPPER
50c
SUNDAY, JANUARY 11
Two Vegetables and Soup
at the
ELITE RESTAURANT & TEA ROOM
PHONE 7.

DIME A DANCE
Austin's DINING ROOMS
TO-NIGHT (SATURDAY)
"Red" Moncrief's Orchestra
With "Pep and Double Pep."
Come and enjoy yourselves.

RECITAL
(Auspices Women's Music Club)
HALL OF CONSERVATORY OF MUSIC BY
DOROTHY ALLAN PARK
ON
Wednesday Evening, January 14th
AT 8.15 O'CLOCK
AGNES LOGAN GREEN at the Piano. DEANE MINER, Violinist
Admission for Non-members, 50 cents
2d, 10, 4576

THE SPINAL COLUMN
supports the body and withstands much misuse. But a vigorous twist or strain may displace one or more of the twenty-four movable spinal bones, producing nerve pressure which results in discomfort and ill-health. Keep healthy by using Chiropractic Spinal Adjustments.
M. C. GOODWIN, Chiropractor
Palmer Graduate - - - Lady Attendant
108 BARRIE BUILDING, Peterborough : 'PHONES 431 and 1346-J
Office Hours: 10 to 12 a.m., 2 to 4, and 7 to 8 p.m.
Office Closed Tuesday Evening, also Thurs. Afternoon and Evening.

GRANT & THORPE
Here Are Some Bargains
Demonstrators, floor samples and trade-ins. Every item guaranteed satisfactory or money refunded.

MARVEL ELECTRIC COPPER TUB WASHER
$75.00
$7.50 Cash and $7.25 Monthly for 10 Months

HOOVER, MODEL 543
$49.50
Regular $73.50
$5.00 Cash and $4.80 Monthly for 10 Months

McLAGAN PHONOGRAPH
Console Model
$20.00
Complete with 30 Records

BRUNSWICK RADIO
Wonderful Value
$110.00
Complete with Tubes
Be Sure You See This One

BEATTY WASHER
ELECTRIC, WHITE CAP
$35.00
In Excellent Condition

RADIOLA "33"
With Special Speaker Table
$85.00
7 Tubes—All Electric
$8.50 Cash and $8.20 Monthly for 10 Months
Radiola "33"

BRAND NEW SCREEN GRID RADIO
Console model. Built to sell for $169.00. Special..... $139.50

GRANT & THORPE
118 GEORGE STREET PHONE 796

Guests Of Honor At Banquet

Hon. G. Howard Ferguson, retiring premier of Ontario, and Mrs. Ferguson were guests of honor at a dinner party arranged in the Speakers' apartments at the parliament buildings by the Hon. George S. Henry, incoming premier, and Mrs. Henry. The dinner, which was attended by the cabinet ministers and their wives, was a farewell function given before Mr. and Mrs. Ferguson's departure for England on January 22, when the former will take over the duties of the Canadian high commissionership. On the (left, above) is Mrs. Henry, and on the (right) is Mrs. Ferguson.—Photograph of Mrs. Henry by Ashley and Crippen; of Mrs. Ferguson by Charles Aylett.

PROBABILITIES.
Fresh winds with some snow and rain.
Tuesday — Strong north-west winds; somewhat colder, with local snowfalls and flurries.

The Evening Examiner

HOME EDITION

IF IT WILL HELP PETERBOROUGH AND DISTRICT, THE EXAMINER IS FOR IT.

VOL. LXVI., No. 9 — PETERBOROUGH, ONTARIO, CANADA, MONDAY, JANUARY 12, 1931 — PRICE THREE CENTS

CITY COUNCIL HOLDS INAUGURAL MEETING

PRISONERS FEAR AS 27 TREMORS SHAKE ISLANDS

Mexican Colony on Las Tres Marias Believe Home May Sink in Sea.

HUGE WAVES WASH IN.

Dread That Small Cones May Engulf Buildings With Lava, Spreads.

TEPIC, Nayarit, Mexico, January 12 (C.P.). — In the breasts of hundreds of Mexican felons imprisoned on Las Tres Marias Islands prison colony there burned to-day a desperate fear of a natural cataclysm which will sink their island home into the sea and drown them all.

For three days the islands have been shaken by some powerful subterranean force which has cracked buildings, opened crevasses in the earth, and washed in huge waves from the ocean. Twenty-seven such quakes occurred in three hours. Islet cones near the water's edge have smoked and emitted rumbling noises.

Some of the islanders believe, it is said here, that a super-natural vengeance is about to be visited upon the penal colonies, wiping out every trace of it in retaliation for the imprisonment of Sister Madre Concepcion, who is serving 20 years on Maria Magdalena as "moral author" of the assassination of General Obregon in 1928.

There is general fear that a volcano will open directly under the prisoners' feet, or that one of the nearby small cones will emit a flood of lava which will engulf them. That continuing quakes will reduce the buildings, or that an immense seismic wave will inundate the islands and wipe them bare of human life.

ANGUS McLEAN DIES IN MONTREAL

President of Canadian Chamber of Commerce Passes Suddenly.

PROMINENT LUMBERMAN.

MONTREAL, Que., JaJn. 12 (C.P.). —Angus McLean, of Bathurst, N.B., president of the Canadian Chamber of Commerce, died here this morning.

Mr. McLean, a prominent figure in the lumber industry of the country, was elected president of the Canadian Chamber of Commerce at its convention last fall at Toronto. He came to Montreal over a week ago to undergo observation, and upon advice of his physician, entered the hospital. Death occurred at four a.m.

Mr. McLean was born at Thurso, Ont., Jan. 13, 1860, son of Donald and Mary Wilson McLean. He had been connected with the lumber industry since 1874, when he made a trip on a raft with his father from Thurso to Montreal, bringing their drive of logs to market.

He entered the employ of James McLaren and Company, Buckingham, Que., in 1879, and worked at North Nation Mills, Que., for J. A. Cameron and Co., from 1882 to 1887, when he went to Rockland, Ont., with W. C. Edwards and Company, at Buffalo, New York. He was in business with his brother under the firm name of Hugh McLean and Co., until his return to Canada in 1909, when he became General Manager and, later, President of the Bathurst Lumber Company. He was President of Canadian Lumbermen's Association in 1923.

Mr. McLean married Ida Florence Chamberlain, daughter of George Washington Chamberlain in 1883. He has three sons and three daughters. He was a Baptist.

New Parish School Burns Near Ottawa

OTTAWA, Ont., January 12 (C. P.). — A parish school inaugurated exactly one week ago at nearby Cyrville, Ont., was destroyed by fire of unknown origin over the week-end. The blaze apparently started in the basement and in four hours completely consumed the interior of the building. Only the stone walls were left standing. Loss is placed at $15,000.

Combustion is considered a possible cause of the blaze.

PRINCES LEAVE LONDON THURSDAY.

LONDON, Jan. 12 (C.P.). — The Prince of Wales and his brother, Prince George, expect to leave London next Thursday on the trip which eventually will take them to South America. Their plans now include remaining a day or so in Paris, it was said, before going to Santander, where they will sail on the steamer Oropesa next Sunday.

Dies Suddenly

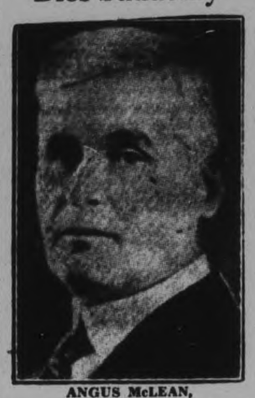

ANGUS McLEAN,
President of Canadian Chamber of Commerce, and prominent New Brunswick lumberman, who died suddenly in a Montreal hospital this morning.

PROPOSE SIND BE SEPARATED FROM BOMBAY

Suggestions That District Be New Province Before Indian Parley.

CONQUERED IN 1843.

Gov't Policy on India Expected To Be Announced Thursday.

LONDON, Jan. 12.— (By George Hambleton, C. P. Staff Correspondent.)—"India's new Cinderella," jocularly commented one delegate today when proposals to separate the District of Sind from the Bombay Presidency and establish Sind as a new Province, were submitted to the Round-Table Conference to-day.

Sind occupies about two-fifths of the Bombay Presidency, and was conquered in 1843. In some respects the Sind administration is already separated from the Bombay Provincial Government.

Discussion on this aspect continues to-morrow.

Announcement Thursday.

The Government policy announcement is expected on Thursday. All indications are that it will recognize the scheme of responsible government submitted by Sir Tej Bahadur Sapru, approved in essentials by the British delegates, but received noncommttally by the British Conservatives.

In any event it is recognized that the British government statement will be one of the most momentous developments in the history of the East and will certainly be the outstanding mark in the history of British and Indian relations.

SPIRIT OF UNITY THROUGH EMPIRE PLEASES SCULLIN

Australian Premier Sees Closer Economic Bonds For Commonwealth in Offing.

FACES HARD TASK.

Returning Leader Tendered Civic Reception By Lord Mayor of Melbourne.

MELBOURNE, Australia, Jan. 12 (Canadian Press Cable via Reuters)—The importance of the Imperial Conference as a factor in colsolidating the Empire was stressed by Prime Minister James Scullin, speaking to a great civic reception tendered by the Lord Mayor of Melbourne to-day, on his return from the conference.

"The spirit of unity there displayed left nothing to be desired and closer economic unity of the Empire is coming," said Premier Scullin.

So far as the troubled domestic situation was concerned, the Prime Minister declared, "I do not come back with burning indignation in my heart about anything which has been done in my absence. I am not angry or fearful; I am going right ahead doing what I believe to be right, confident that my colleagues will do the same, honestly, fearlessly and with sincerity of purpose, without which no Government can last and no people can continue."

Among the distinguished gathering at the reception were Hon. Frank Brenna, Australian Attorney-General; Prime Minister G. W. Forbes of New Zealand, and Sir Thomas Sidey, New Zealand's Attorney-General.

Premier Scullin remarked he returned to Australia to face a difficult task. There had been created a feeling that with his return everything would be all right, and that he would have something magical in his pocket, he said. He hoped there would not be an illusions in that respect because he did not wish to cause disillusionment later.

MESSENGER AFTER HIKING RECORD.

ST. ALBANS, Vt., Jan. 12 (C.P.).—After walking a distance of more than four times around the world at the Equator during the last 35 years, Fred A. Dullahan, Central Vermont Railway messenger here, is beginning his 36th year of hiking with the goal of making walking mileage equal to five globe circling trips before he even considers retirement from active service.

50 INJURED IN RIOTING.

KARACHI, India, January 12. — Fifty persons were seriously hurt and a hundred others slightly injured in rioting which began last night and continued until early this morning when Congress Party adherents attempted to hold mass meetings in defiance of police orders.

Installed as District Officers

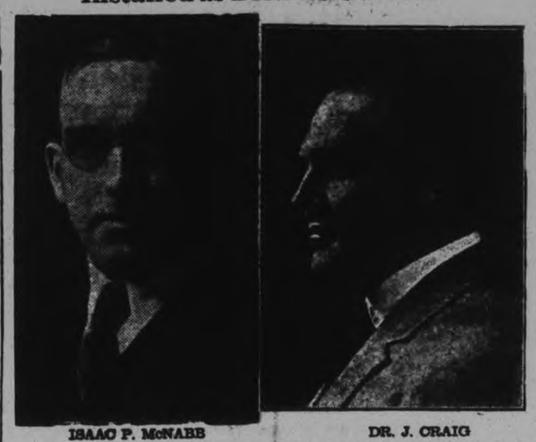

ISAAC P. McNABB — DR. J. CRAIG

Who were installed today as officers of the Ontario-Quebec Maritimes district of Kiwanis clubs. The installation ceremony took place in the Royal York hotel in Toronto. Isaac McNabb is the new governor while Dr. Craig is the honorary secretary treasurer. The installation ceremony was performed by past Governor Stanley Higman of Ottawa at a district trustees meeting.

Reliquishes Post

LIEUT.-COL. GORDON HALL,
Who has announced that he is relinquishing the post of officer in charge of the local Armouries. Col. Hall has been in charge for the past four years and intimated to The Examiner today that Lieut.-Col. Lawrie, senior active officer of the local garrison, would be his successor.

C.N.R. SOLICITOR DIES SUDDENLY

Hugo Hazen Hansard Widely Known C.N.R. Official is Dead.

BORN IN COLOMBO.

MONTREAL, Jan. 12.—Hugh Hazen Hansard, solicitor in the Pensions Department of the Canadian National Railways, who died suddenly, Saturday night, was widely known in Canada, particularly in Saint John, N.B.; Ottawa and Winnipeg, as well as Montreal.

He was born at Colombo, Ceylon, of Canadian parents, and was educated in England, at Eagle House, Wimbledon; at Malvern College and Oxford University. He took his B. A. in law at Saint John, N. B., Law School, and was practicing attorney-at-law and barrister at Saint John in 1893 and 1894. In 1901 he entered the Department of Railways and Canals of the Dominion Government at Ottawa, and assisted in preparing and framing the Railway Act of 1903, under which the Railway Commission was appointed. He prepared the Government Railways Provident Fund Act in 1907.

For several years he engaged in private financial business in Ottawa, and in 1911 became Assistant Solicitor of the Grand Trunk Pacific Railway, Winnipeg. In the following year he was solicitor, and, acting as Western counsel to the management, held responsible to the president for the proper conduct of the railway's legal business in the west. He was called to the Alberta Bar and the Manitoba Bar in 1913.

NOT CARL C. SMITH.

Because of a striking similarity in names, and some coincident circumstances, it shoud be made known that the local man arested on Friday, is not Carl C. Smith, Government Radio Inspector. Mr. Smith formerly resided here, and is widely known here, and still frequently revisits the city though his present address is Niagara Falls, Ont. Certainly his immediate friends would not confuse the two parties.

DEATH CHEATED OF 20 MINERS

Comrades Dig Through Tons of Debris and Rescue Entombed Men.

TIMBERS GAVE WAY.

OAKLAND, Cal., Jan. 12. (CP)—Crawling through a tunnel dug through debris of rock, earth, steel and timber by their comrades, 20 men entombed in the Hetch-Hetchy coast range tunnel came to the surface Sunday showing little evidence of their 30 hour ordeal.

All were in good spirits and although tired and hungry, none was known to have suffered. Trapped last Friday night when supporting timbers gave way 800 feet underground, allowing debris to clog the tunnel, he men probably owed their lives to the action of Welby Morgan 28-year-old nozzle-man.

DRIVER IS FOUND DEAD ON BEACH

Authorities Told Second Man Seen Off Sakonnet Point in Sinking Dory.

POLICE INVESTIGATE.

FALL RIVER, Mass., Jan. 12.—The body of George E. Landry, a former shipyard worker, of this city, was brought to a local hospital last night after having been found, clad in a diving suit on the beach at Sakonne Point, Little Compton, R.I. Medical Examiner Dr. Frederick Barnes declared death was caused by suffocation and not by drowning.

William De Nadet, who brought the body from Sakonnet Point, told police he had seen a second man offshore in a dory, the craft apparently in a sinking condition. Rhode Island State Police believe Landry died below the surface when the air supply from the dory was cut off by accident. They are seeking to learn why diving apparently was being carried on, at that point late at night.

Sakonnet Point has been the scene of recent clashes between Coastguard patrol boats and rum-runners, police said.

DEROIT JOBLESS FEWER BY 70,000

Most of Re-employment Accounted For in Rouge Plant of Ford Comapny.

DETROIT, Jan. 12 (C.P.).—Detroit's job-bound industrial army was augmented to-day by 70,000 or more men who were called back to their benches and assembly lines after several weeks of inactivity.

Most of the re-employment was accounted for at the Rouge plant of the Ford Motor Company, which had been idle since an inventory shutdown on December 18, with the exception of the employment of about 6,500 men on a part-time basis last week. The Ford Company for several months has been operating three days a week, eight hours a day, and the lack of an announced change from this policy indicated that it is to be continued. The company announced that the employees recalled to-day brought the total at the Rouge plant to 75,000, while 32,000 others were ordered back to work in other parts of the country.

C.E.S.A. OBJECTS ARE EXPLAINED TO ROTARY CLUB

Secretary of Association Gives Interesting Address on Industrial Standardization.

BASED ON SERVICE.

B. Stuart McKenzie Explains That Ideals of His Organization Are Akin to Rotary's.

The practical value of industrial standardization was explained to the Peterborough Rotary club at its weekly luncheon today by B. Stuart McKenzie, B. A., B. Sc., secretary of the Canadian Engineering Standards Association whose address on the aims and activities of that organization was followed with close interest.

Introduced by Rotarian Ross L. Dobbin, Mr. McKenzie declared that in its aspirations the association he represented was akin to Rotary inasmuch as both were based upon the idea of service. There was he explained nothing compulsory about the work of the Engineering Standards Association and it was the more desirable on that account because it preserved the confidence and good will of all concerned. The speaker remarked that the principle of industrial standarization was founced on common sense and most of the criticism that was heard in regard to it came not from hard-headed business men and industrial leaders, but was high-brow in nature and emanating from those not familiar with the details.

The Canadian Engineering Standards Association, Mr. McKenzie explain was organized in 1919 and was at first financed by a direct grant from the government, but in later years was assisted by contributions from the industries interested, these contributions last year amounting to $6600 and of a budget of some $15,000 which was a very modest sum in comparison with the budget for similar associations in other countries.

The speaker stressed some of the advantages accruing both to the manufacturer and to the consumer as a result of the adoption of practicable standards. The consumer gained, he pointed out, through lower prices brought about by a reduction in manufacturing costs while the standardization plan fostered good will between consumer and manufacturer, reduced waste production in industry and made the drawing up of specifications an easy matter.

Mr. McKenbie exhibited some of the standard specifications adopted by the Association in regard to certain industries and declared their the

(Turn to page 5 please.)

70 COTTON MILLS ARE SHUT DOWN

Action Leaves 20,000 Workless—250,000 More May Be Idle By Saturday.

DIFFER ON POLICY.

BURNLEY, Eng., Jan. 12 (C.P.).—Seventy cotton mills were shut down to-day and 20,000 workers thrown into idleness in accordance with the lockout declared last week after 5,000 weavers in nine mills had struck in protest against the so-called more looms per weaver system.

The lockout became effective at noon Saturday, but to-day was the first full working day when the effects of the order could be fully visualized. The week-end produced no move toward negotiations and hopes for averting next Saturday's threatened lockout in all of Lancashire's weaving industry centered about the possibility of Government intervention, of which there has been no sign thus far.

If next Saturday's lockout materializes 250,000 weavers will be affected, and an equal number of spinners also will lose their jobs.

NATIONALISTS CLASH WITH POLICE AS FOUR ARE HANGED FOR MURDER

Dozens Injured in Bombay When Stoppage of Work is Decreed Over City.

ORDER RESTORED.

BOMBAY, Jan. 12.—Violent clashes between police and Nationalists sympathizers developed to-day when the Nationalists attempted demonstrations of protest at hanging of four men convicted of murder of a Sholapur policemen during riots there last May.

A hartal, or stoppage of work, was decreed over the city. More than twelve Nationalists were injured in attempting to enforce the stoppage and carry out the demonstrations. Friendly members of the All Indian National Congress finally succeeded in helping the police restore order, although not before the police had charged them several times with their lathis or staves.

McBride Gains 15 In 30 Subdivisions

TORONTO, Ont., Jan. 12. — Scrutiny of the ballots cast in the recent mayoralty election, which began this morning under the supervision of Judge O'Connell, had resulted up till noon in reducing Mayor W. J. Stewart's majority by 15. The recount was ordered on the petition of Sam McBride the defeated candidate and a former Mayor. Mr. Stewart had been declared elected by a majority of 313. Re-checking of the ballots cast in 30 sub-divisions produced 15 more votes for McBride and there are 759 subdivisions still to be scrutinised.

WELSH MINERS SEEKING RELIEF

Canteens Dot Valleys Where Pay Envelopes Been Missing Two Weeks.

NO DOLE EXPECTED.

CARDIFF, Wales, Jan. 12.—Relief canteens are beginning to dot the Welsh valleys where the weekly pay envelopes of 150,000 miners have been missing on two pay days now because of the coal strike.

There have been a flood of applications for assistance from women and children and families which are in distress. No adequate funds are available to aid the men during the stoppage and unless decisions in the pending test cases differ from precedent they will not be granted a dole.

It is their contention that they are entitled to this recompense on the ground that the owners are attempting to keep them at work on illegal terms.

Doctor Asks $250,000 For Being Shadowed

CHICAGO, Jan. 12.— A declaration was fyled to-day by attorneys for Dr. John Streeter Sidley of Racine, Wis., in his $250,000 action against William Perkins [illegible], K.C., lawyer of London and Toronto, and the Harrison Detective Agency.

The charges in the declaration are the same as those in the praecipe fyled last week — "unlawful plot, conspiracy, confederation and agreement with the fraudulent and illegal purpose of ruining the plantiff's health and business career."

It also alleges that the plaintiff is unable "because of constant surveillance, espionage, harrasing, intimidation and shadowing" to procure employment or regain health. There was no indication given as to the reason for the alleged plot.

Tenants of the 1,000 new houses built by the Edmonton (London) Council already owe $7,000 in back rent.

ELECTION OF PARKER IN HARVEY MAY BE PROTESTED BY JAS. IRWIN

Five Irwin Ballots Reported Disallowed at Nogie's Creek.

ELECTION FOR REEVE.

Five rejected ballots in Harvey Township's municipal election are mentioned in reports of a possible recount of the vote which gave Harry Parker a majority of three for the Reeveship.

The results of the polling was: Parker, 154; James Irwin, 151; and H. Given, 139.

The news that has been coming in from the northern township is rather spotty, but it all seems corroborative. It is stated that at Nogie's Creek, five Irwin ballots were thrown out because they were spoiled by too many choices for the Council. In many of the rural municipalities there was only one ballot printed, bearing the names of the candidates for the Reeveship and also for the Council.

In Harvey the ratepayers could vote for not more than four councillors, but the five rejected ballots at Nogie's Creek were marked for five candidates for the council. On that ground the returning officer declared them invalid, and this decision carried with it the five reported Irwin votes.

Were Irwin Votes?

It is contended that the ratepayers who marked these papers clearly desired to vote for Irwin, and actually did so, and that their votes for Reeve were properly marked. According to the information from the township, it is felt by Mr. Irwin's supporters that he should have received these five votes, which would raise his total to 156.

At Lakehurst, it is said, a Parker ballot was disallowed on practically the same grounds. If Mr. Irwin were given the five disputed votes reported from Nogie's Creek his total would be 156 to Mr. Parker's 154, and if Mr. Parker received the vote mentioned from Lakehurst his aggregate would be 156; but the election would be credited to Mr. Irwin by a majority of one.

It was reported on Saturday that Mr. Irwin was ill at his home. If a protest is to be entered it must be made within fourteen days after the election.

Mr. Parker has ambitions to be Warden this year, with Reeve C. S. Tanner of Lakefield regarded as his chief opponent. But Mr. Parker's hopes are meeting with obstacles that were unexpected in the city at the close of the December sessions of the County Council. Reeve Tanner was returned by acclamation, but apparently it is not yet certain whether Harvey Township has given Mr. Parker the opportunity for which his service has been a preparation.

Three Years Given To Bogus Priest

MONTREAL, Que., Jan. 12. — Girard Charest, self confessed bogus priest, who secured sums of money from various people in a city parish through representing himself a collector for religious charities, was today sentenced to three years in the penitentiary. Judge Monetn, in passing, sentence, expressed regret that he could not send Charest away for 25 years. Garbed in the robes of a priest, Charest had preyed on people of the parish for over five years. Many victims had written to Judge Monet telling him they were mulcted by the fake cleric.

Chairmen Named, Committees Struck At First Meeting

Mayor Roland Denne in His Inauguarl Address Asks Members of Council to Make 1931 One of the Best Years in the History of City of Peterborough.

ALDERMAN JAMES HAMILTON HEADS BOARD OF WORKS ALDERMAN MACDONALD MANUFACTURERS' COMMITTEE

Alderman Phelan Named as Chairman of Finance Committee for the Eleventh Year—Legal and Reception Committees Are Split.

Peterborough's Council for 1931 got down to work this morning when Mayor Denne delivered his inaugural address, the various standing committee chairmen were chosen, and the members for each committee named. Two members of the press were the only ones present outside the members of the Council and City Clerk S. R. Armstrong. The five new members and the Mayor took their declarations of office before going up into the Council Chambers for the first meeting of the year. The meeting was short, after which the Council went into Committee of the Whole to strike the standing committees. To-night the Council will get down to business, the meeting being scheduled to start at 7.30.

For the most part the chairmen of 1930 will again head their respective committees. Alderman Hamilton takes ex-Alderman Huffman's place as chairman of the Board of Works, a post which Alderman Hamilton filled one year ago. Alderman George Macdonald is the new chairman of the Manufacturers' Committee, replacing ex-Alderman Malcolm McIntyre.

Alderman Nagel Phelan again heads the Finance Committee, with Alderman Robert Cotton the Fire, Water and Light.

Alderman Fitzpatrick, who headed the polls in 1929 was chosen as the chairman of the Legal and Claims Committees. Alderman Stocker will be given another year to further carry out his good work in developing and improving the city's parks, and Alderman Holland is again chairman of the Property Committee. Alderman Mel. Turner, who headed the polls at the recent election, was chosen as head of the Reception Committee, defeating Alderman McNabb for the position.

Mayor's Address

In an inaugural speech, characteristically expressive of optimism and confidence in the year 1931 and containing an eloquent plea for harmonious relations among the members of the City Council, His Worship Mayor Roland Denne, speaking before the entire assembly of the City Council in the Council Chamber this morning said: "Members of the the Council and the press, I must first congratulate those old members who are back into their chairs and also the new members of this year 1931. This is one year when we all have to take off our coats and dig in and make it a better year than 1930. There is no reason why we cannot put every effort forth, and I am go-

(Turn to page 5 Please)

WRECKAGE GIVES CLUE TO TRAGEDY

Bit of Wood and Fabric Identified as Part of Missing Renehan Plane.

SEEK BODIES.

KETCHIKAN, Alaska, Jan. 12—A bit of wood to which is attached a remnant of blue-painted fabric, brought here late yesterday, was believed definitely to have solved the mystery surrounding the disappearance of Pilot Robin Renehan and two companions on October 28.

Pilot Anscel Eckman and his mechanic, Frank Wadman, identified the find as a part of the Renehan plane and said it indicated conclusively the machine crashed within a few minutes' flight of this place. The wreckage, still attached to a tie rod, was found by Clarence Myers and Bob Miller on the shore of the northeast island of the Percy group, southwest of here.

The fact that the piece of wood tapered from a width of about one foot was taken to indicate the plane was wrecked, and it was believed bodies of the three fliers would be found in that vicinity. Searchers will leave immediately for further search.

The wood splinter was identified by Eckman and Wadman as a part of the right fuselage housing the cockpit.

Renahan, Sam O'Lerf and Frank Hatcher dropped from sight while flying north to search for the late Capt. E. J. A. Burke and his two companions, who later were rescued from the wilds of the Liard [illegible] district.

Two Fliers Believed Lost in Atlantic

HOURS OVERDUE HOPE DWINDLES FOR TRADEWIND

Plane Caried Gas to Keep It Up Till 8.14 Sunday Morning.

UNREPORTED SINCE START.

Storms May Have Driven Craft to Moroccan Coast.

HORTA, Island of Fayal, Azores, January 12 (C.P.).—The storm-swept Atlantic was believed here to-day to have claimed the lives of two more transoceanic fliers.

There was still some hope for the safety of Mrs. Beryl Hart and Lieut. William S. MacLaren, who left Bermuda on Saturday noon for Horta in their monoplane Tradewind, but with the passing hours it dimmed fast.

The two aviators, their little monoplane laden with a "pay-load" which they hoped to take to Paris, expected when they left Hamilton to negotiate the 2,000 miles to Horta in about 21 hours, which would have elapsed at 11.15 a.m. (8.14 a.m. on Sunday), but to-day there had been no word from them either of sighting by a passing ship or of having landed off their course.

Had 300 Gallons of Gas.

Three hundred gallons of gasoline which they had in their tanks on Saturday to keep them until 6 p.m. on Sunday, in which time they might have reached the Western European or Moroccan coasts, but in view of a prevailing north-east gale, poor visibility and other unfavorable weather conditions their success was considered improbable.

Have You Cold Feet, Fallen Arches, or Low Blood Pressure? Read This

H. T. Scott, Chiropractor,
Campbellford, Ont.:

Dear Friend.—In reference to your inquiry about the treatment you gave me for cold feet, which I have had for years, (and the most unusual part of it was that even in the summer time they were quitte cold), I want to let you know that I am well satisfied with the results of the one treatment you gave me on the third of January.

I can hardily believe it; my feet do not bother me any since and they seem as warm as can be. I hope you will print this in any of the papers you wish, so others who read it will know that cold feet and fallen arches can be easily relieved by your new method.

I have also been a sufferer from Low Blood Pressure, and like most people I tried everything else first, and Chiropractic Spinal Treatments last. Before I came to you my blood pressure was 80 now it is well over 100, and getting better all the time.

I sleep well, my headaches are gone, and all my friends are telling me how much better I look.

More power to you and Chiropractic.

Yours sincerely,
H. B. BROWN.
Havelock, R.R. No. 1.
Jan. 8th, 1931.

WOODSTOCK, Ont., January 12.—Knox Presbyterial Church, where Rev. Dr. W. T. McMullen served for 46 years of his half-century in the active ministry, was the scene of an impressive service on Sunday when a large congregation assembled to mark the 100th birthday anniversary of the venerable preacher.

Seek To Investigate Police Commission

TORONTO, Ont., Jan. 12 (C.P.).—A resolution asking for a judicial investigation of the official acts of the Toronto Police Commission was endorsed by the fellowship of reconciliation at a meeting of the organization here.

The meeting directed its executive to approach the Board of Control and to present the resolution. The fellowship of reconciliation feels it has been placed under undue restraint and stigma by the Police Commission which has termed it Communistic, the resolution states.

PRAYER WEEK IS CONCLUDED

Services Held in United Churches of City Throughout Past Week.

SPLENDID SERMONS.

The week of prayer which has been observed during the past week by the United Churches of the city, was brought to a conclusion Friday night with the service in St. James' United Church. Rev. A. E. Thornley, of Mark street United Church delivered an inspiring sermon in keeping with the New Year spirit, to a representative audience.

Rev. J. E. J. Millyard of George St. United Church was also on the platform with the pastor, Rev. A. E. Moorhouse, and the speaker.

The Rev. Mr. Thornely spoke from Hebrews II:24,25,26, dealing with the choice of Moses. "All down through the ages" said the speaker, "God has set good and evil before men, leaving to them which they would chocse. When Moses made his choice he left behind high position, money, and the pleasures of sin. In return what was he given? To the superficial eye he became but a poor slave and the leader of an ungrateful people. He met his end on a lonely mountain top without having reached the land of promise. But when we consider his true reward, we realize that it was indeed a fitting one. First of all he received the approval of God, which over balances all earthly gains. Moses also enjoyed the companionship of God and was a true prophet, which is the highest of God's gifts.

It was true that Moses never set foot upon the land of Canaan but he was present upon the Mount of Transfiguration conferring with Elijah and Christ concerning fulfilment of the real meaning of the passover which Moses had instituted at God's command.

Though his body lies in a lonely grave, yet he lives in glory with the Lamb.

As we see the wisdom of Moses' choice, does not the still, small voice speak to us, telling us too to choose the things of God, for there is the promise "Seek ye first the Kingdom of God and all these things shall be added unto you."

The same spirit of praise and prayer pervaded the whole week's service which began in Mark street Church on Monday evening with Rev. Mr. Moorhouse preaching. Rev. Dr. C. V. McLean spoke on Tuesday night in Trinity and on Wednesday night Rev. Mr. Millyard addressed the combined congregations in Knox United Church. At George St. United Church, Rev. David Wren was the speaker on Thursday evening.

Appropriate music was rendered at each service by the choirs of the respective churches.

Sugar shipped from the Philippines in a recent month was valued at nearly $1,600,000.

PREMIER HENRY DEFENDS PRICE ON HIS ACTIONS

Claims Hepburn Will Gain Nothing By Attacks Such as Last One.

AT YORK RALLY.

Ready to Share Blame For Administration in Any Department During Past 7 Years.

TORONTO, Ont., January 12 (C.P.). — Commenting on the charges made against the Ontario Government administration by Mitchell F. Hepburn, M.P., Ontario Liberal Leader at Prescott, Premier George S. Henry declared on Saturday there was nothing to prevent Mr. Hepburn from contesting either of the two by-elections in Ontario and making his attacks from the floor of the Legislature in the regular way.

"There are two seats open at the present time," said Premier Henry. "The door is open to Mr. Hepburn. Of course, there is nothing to stop him from making speeches when and where he likes, but the attacks gain nothing by being made in this manner."

As to thech arges made against the Government, Mr. Henry intimated Hon. W. H. Price, Attorney-General for Ontario, against whom Mr. Hepburn directed charges concerning the brokerage prosecutions, would enter the by-election campaigns on behalf of the Conservative candidates and would make a complete reply to the allegations of maladministration in the Attorney-General's Department.

Mum on Northern Ontario.

Premier Henry had little to say concerning the attack made by the Liberal Leader on Government expenditures in Northern Ontario, which Mr. Hepburn charged, had created "Tory octopus by partisan expenditures."

Speaking at the joint annual meeting of the East and South York Conservative Associations on Saturday, Mr. Henry declared problems facing Ontario at present require far more experience and maturity of judgment than a man of Mr. Hepburn's years possessed.

Making his first appearance on a public platform since his elevation to the Premiership, the speaker said he "didn't mind saying that I am proud to share the blame for the administration of any department in the last seven and a half years."

He lauded the administration of Mr. Price and expressed the opinion Mr. Hepburn's criticisms of the Attorney-General were not well founded.

HUGE COAL PILE AGAIN ON FIRE

Gangs Are Fighting Blaze in C.P.R. Supply Dump at Port McNicholl.

STARTS ONCE A YEAR.

HAVELOCK, Jan. 12.—(Examiner Correspondence.)—The large pile of coal at Port McNicholl belonging to the C. P. R., is again on fire. It breaks out on an average of about once a year. It is caused by spontaneous combustion. Some very disastrous fires have been started in this way.

The moisture in the coal aids rather than hinders the process of spontaneous combustion. This is easily shown when it invariably breaks out in the winter after the snow has started to soak through to the centre of the pile. The pile is about three hundred feet long and forty feet high. It usually supplies the boats for a year, then it is replenished by two coal boats.

The C.P.R. has a series of pipes running through the pile vertically, about every ten feet. This is to allow the air to get down in the coal, but even this does not keep it from having its annual fire.

There are gangs of men working night and day digging down to the fire and pouring in water until that part of the pile is cool and so on down the long pile until it is completley checked. This usually takes about three weeks to completely extinguish.

MAYORALTY VOTE RECOUNT STARTS

Mayor Stewart Makes Inaugural Address to Toronto Council at Same Time.

NUMEROUS CHANGES IN AIR.

TORONTO, Ont., Jan. 12.—(CP)—Synchronizing with Mayor W. J. Stewart's address at the first meeting of this year's council today, Judge Daniel O'Connell, will commence a recount of the mayoralty votes cast in the municipal elections.

Mayor Stewart was elected over former Mayor Sam McBride by the slim majority of 313 out of a total of 115,000 votes cast for both candidates. in his inaugural address he will outline to the council a tentative program of business to be accomplished during 1931.

Following the inaugural ceremonies

IF YOUR EARS RING WITH HEAD NOISES

If you have catarrhal deafness or head noises, go to your druggist and get 1 ounce of Parmint (double strength), and add to it ¼ pint of hot water and a little sugar. Take a tablespoonful four times a day.

This will often bring quick relief from the distressing head noises. Clogged nostrils should open, breathing become easy and the mucous stop dropping into the throat. It is easy to prepare, costs little, and is pleasant to take. Anyone who has catarrhal deafness or head noises should give this prescription a trial.

members of the council intend presenting numerous notices of motion that of Alderman Baird Ryckman to rescind the by-law for salary increases, passed by last year's council.

The new Mayor is confronted with several problems which have been given pre-eminence in the press recently. One is the police commission by-law calling for the finger-printing of taxi-drivers and the other concerns refusal of police to allow certain organizations use of halls for holding of "free-speech" meetings.

A body known as the Fellowship of Reconciliation last night passed a resolution which will be presented to the Board of Control criticizing the police for their attitude toward free speech, and requesting a judicial investigation into official acts of the Police Commission in this connection.

Dr. Bernard Conolly Dies In Ottawa

OTTAWA, Jan. 12. (CP)—A teacher, physician, and latterly a financier, who was widely known as Managing Director of the Capital Trusts Corporation, Limited, Dr. Bernard Gervase Connoly, died Sunday. Dr. Connolly, who was in very poor health during the past week, was unconscious for the best part of the day. He suffered in health following a train wreck in which he was involved between Toronto and Ottawa some time ago.

OBITUARY

MRS. JOHN McKINTY.

Mrs. John McKinty passed away Sunday at her late residence at Otonabee, near the Lift Lock, after an illness of five days. Mrs. McKinty was born in England and formerly lived in Harvey Township. She was a resident of Otonabee for 14 years. She leaves to mourn her loss one son, Bruce, of Hall's Bridge, and two daughters, Mrs. Annie Hall, also of Hall's Bridge, and Mrs. F. Cox, of Otonabee.

The funeral will take place from the residence of her daughter, Mrs. F Cox, on Tuesday at 2.00 p.m., with Rev. Mr. Moore of Young's Point officiating. Interment will be made in Ray's Cemetery, Lakefield.

PUP SAVES LIFE OF LINDSAY MAN AS HOUSE BURNS

Neighbor's Boston Bull Sees Flames and Rushes to Bedroom.

JUMPS ON SLEEPING FRIEND.

Passing Bakery Driver Summons Fire Brigade After Call From Elbury.

LINDSAY, Jan. 12. — The frantic pummelling of little paws on his chest and a chorus of agitated yelps awoke James Elbury at an early-hour Saturday morning to the realization that the house was on fire and that he owed his life to a neighbor's dog.

"Jiggs," a thoroughbred Boston bull, owned by Harry Stubbings of 94 Regent Street, turned up apparently from nowhere while the street in front of the threatened house was deserted by humans, saw the flames glaring in the downstairs of the dwelling and pelted up the steps and into Elbury's bedroom, which already was foggy with smoke.

Jumps On Bed

Elbury was sound asleep. Jiggs must have tried barking at first and found it insufficient to rouse the slumbering man. The first thing Elbury knew was that something small and very animated was bobbing up and down along the length of his body and poking excitedly at him with nose and paws.

Then the smoke assailed the man's nostrils. He leaped out of bed and went downstairs, Jiggs scampering at his bare heels, and found the wall near the foot of the staircase in flames. A few moments later and he would have been cut off in his bedroom.

From a hastily opened window Elbury shouted for help and was heard by a bakery driver named Wall, who was near-by with his horse and van. Wall rang in an alarm to the fire department and after a brief battle the firemen conquered the flames. The cause of the outbreak is not known.

The Great British Yeast Food
—a pure Vegetable extract

MARMITE

Makes delicious Sauces & Gravies

2¢

CHEAPEST AND BEST

MINING IN MANITOBA.

With the progress that has been made in railway construction, mine development and exploration, northern Manitoba, and more particularly that area adjacent to the Saskatchewan boundary, is taking its place among the mineral producers of the Dominion.

ONTARIO PIPE SMOKERS!

Your Opinions are worth $250.00 to us!

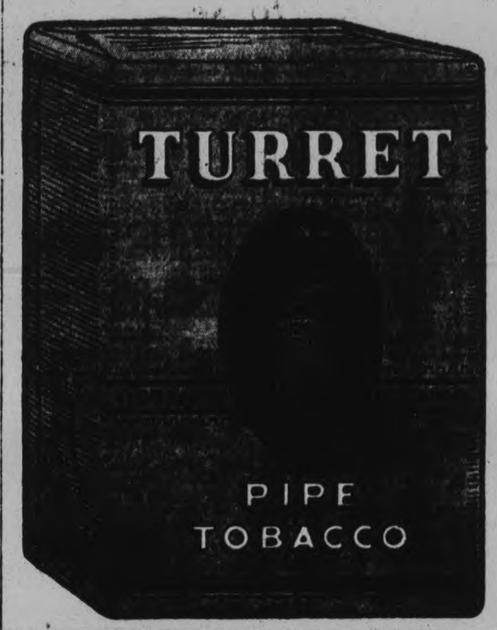

Our sales department felt that there was a demand for a superior grade pipe tobacco in what might be termed the popular price class. They said pipe smokers wanted a tobacco with more flavour, which would smoke sweet and cool, and *last*.

Our blenders prepared this special Turret pipe tobacco, which they claim meets these requirements exactly.

For the convenience of the light, medium and heavy smokers, Turret pipe tobacco is packed in 15c. packages with 2 poker hands; 20c. packages with 3 poker hands and ½ pound screw-top humidor tins with 12 poker hands.

WE have done all we can do to make Turret a good pipe tobacco—will you please tell us if it suits *your* taste?

No red tape—no difficult conditions to fulfil—no high-priced article to buy—you simply smoke a package or, perhaps, a few pipefuls of cool, long smoking Turret pipe tobacco and then write a letter telling us how you like it and what you think of it. For this simple, easy act we offer $250.00 in prizes to the pipe smokers of this Province.

Try it out—buy a package—smoke it.

Then give us your frank opinion of Turret pipe tobacco—write us a letter as to its coolness, its long burning qualities, its flavour and aroma.

For the letters, which are judged best, the following prizes will be awarded.

1st PRIZE . . . $50.00
2nd PRIZE . . . $25.00
20 PRIZES OF $5.00 EACH
75 PRIZES OF $1.00 EACH
and 100 half-pound tins of Turret pipe tobacco

SIX SIMPLE CONTEST RULES

1. *The letter must be written on one side of the sheet only, and signed plainly with the writer's name and address.*
2. *All letters become the property of the Imperial Tobacco Co. of Canada, Limited.*
3. *All entries must be accompanied by a wrapper from a package of Turret pipe tobacco.*
4. *The Imperial Tobacco Company of Canada, Limited, will not enter into any correspondence whatsoever regarding any entry in this contest.*
5. *The decision of the judges will be final.*
6. *The Contest closes February 28th, 1931.*

[Employees of Imperial Tobacco Company of Canada, Limited, excluded from this contest.]

Send all letters to — Turret Pipe Tobacco — P.O. Box 1314, Montreal

TURRET
PIPE TOBACCO

CAPITAL PUNISHMENT MAY VANISH DECLARES JUDGE JOSEPH WEARING

Canada May Be Faced in Future With Having No Hangman.

WRITES IN WORLD WIDE.

MONTREAL, Jan. 12 (Special to The Examiner)—A striking indictment of capital punishment from the pen of Judge Joseph Wearing of London appears in World Wide weekly review here Saturday. Judge Wearing's contribution was requested after the paper had published two articles, one by Judge Marcus Kavanagh of Illinois defending the extreme penalty and the other from Warden Lewis A. Lawes of Sing Sing Prison, New York, who after a long experience expressed himself as very critical of "life for a life" laws and doubtful of their efficacy in lessening crimes of murder. Judge Wearing who inclines more to the views of the warden than those of his fellow-jurist, writes as follows:

One strange feature with respect to capital punishment is the fact that judges have apparently been always satisfied with this form of punishment. So far as I am aware there was never any suggestion from judges that the law be ameliorated even when death was the penalty for theft, forgery, and other offences now punished only by imprisonment. The story is told of Maule J. that after sentencing a batch to death for what would now be considered somewhat minor [illegible] it was learned that [illegible] been overlooked. [illegible] the man was recalled and Maule made a very elaborate apology for the oversight and then proceeded to sentence him to death also.

The truth is that our whole system of punishment is still wholly unscientific and haphazard. Our treatment of prisoners is of course more humane than formerly, but otherwise our methods show little of the results of research, experiment, or scientific approach. The case against capital punishment is found in a recent issue of the Montreal Standard, from which I quote the following: "Paul Belisle was carried from the death cell of Bordeaux jail this morning and hanged on the scaffold . . . . Belisle, who had been ill for a month . . . was too weak to walk to his death."

It is no great wonder that the Warden of Sing Sing is opposed to the death penalty.

The only other observation I will make is that it requires years of training to fit a surgeon to make even a minor operation. The operation of hanging requires great skill, experience, and courage. Yet no provision is made for any training to fet a man to become an executioner. Canada is particularly fortunate at the present time in this respect, for which we should be extremely thankful, but what of the future? Even courage of the highest order has its limits, and age is bound to take its toll. Humanity however, should be served, and it is not beyond the bounds of possibility that capital punishment will pass out of existence in this country because no executioner will be available.

Watch for Spotlight Sale

THE CANADIAN DEPARTMENT STORES LIMITED

TELEPHONE 3000 Shop with Confidence—"Goods Satisfactory or Money Refunded" GEORGE ST., PETERBOROUGH

STORE HOURS: 9 A.M. TO 6 P.M. DAILY — UNTIL FURTHER NOTICE, SATURDAY 9 A.M. TO 9.30 P.M.

The Deferred Payment Plan is at Your Service

SEMI-ANNUAL SALE OF FURNITURE AND HOUSE FURNISHINGS

The Great Sale Continues - More Remarkable Values!

Copper Wash Boilers

A large purchase enables us to offer these All-Copper Boilers at this unusually low price. No. 9 size, with tin cover and wooden handle grip. Don't miss this special. **2.73**

—Main Floor, Hsfg. Bldg.

Galvanized Wash Tubs

Heavy Galvanized Tubs that will give satisfactory service. Well made, with strongly riveted handles.

SIZE 20" x 10½"—EACH **89c** SIZE 22¾" x 10½"—EACH **95c**

HANDY KITCHEN UTENSILS

Star Mincers, each 25c
Grape Fruit Knives, with colored handles, each,25c
Can Openers ..10c and 15c
Spirel Egg Beaters, each, 15c
Kitchen Forks, each, 19c and 35c
Kitchen Knives, each ..35c
Kitchen Knife Choppers, each 19c
Dover Beaters, each ...45c
Egg Turners, each 19c

Aluminum Cooking Utensils

REG. 69c TO 1.25

Wednesday, 9 o'clock Special, Each - - - **57c**

Included in this remarkable selling of high-grade Aluminum you will find such useful articles as six-quart size Potato Pots with cover, Coffee Percolators of 6-cup capacity, three-pint size Double Boilers, 2-quart Aluminum Tea Kettles, Covered Saucepans, 5-cup size Tea Pots, Lipped Saucepan Sets, and many other pieces. All first quality that will give every satisfaction.

—Main Floor, Hsfg. Bldg.

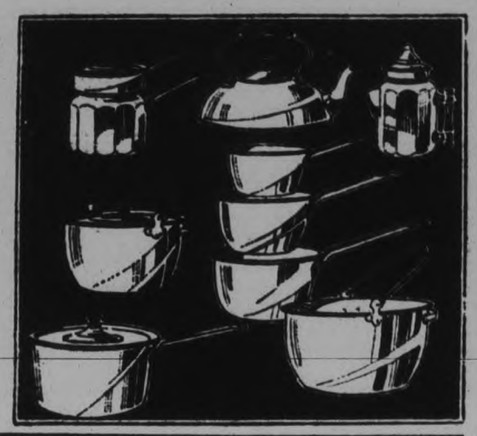

Swiss Net Panels, Regularly 79c, Special, Each 50c

Beautiful Panels, suitable for any downstairs room. You will find them neatly embroidered and scalloped down sides. Size 40 inches wide, 2¼ yards long. May be used separately or in pairs.

—2nd Floor, Hsfg. Bldg.

Beautiful Swiss Net Curtains, Special

REG. 1.49

Very fine quality ecru shade Curtains that would grace any window. Neat appliqued border down side and across the bottom. Each Curtain measures 29 inches wide and 2¼ yards long. Limited quantity. Shop early. **98c**

—2nd Floor, Hsfg. Bldg.

Ruffled Marquisette Curtain Sets

REG. 89c

Very fine quality Marquisette, with attractive ruffles down the sides and across the bottom. Ecru shade only. Complete with tie-backs. 30 inches wide and 2¼ yards long. **50c**

—2nd Floor, Hsfg. Bldg.

30-Inch Down-Proof Sateen, Special Value, Yard 69c

Beautiful quality material in a splendid assortment of colors with all-over floral patterns. Suitable for comforters, cushions and upholstering bedroom boxes. Shades of blue, rose and sand. Limited quantity.

—2nd. Floor, Hsfg. Bldg.

PAINT AND BRUSH SPECIAL

Just think, one quart tin of Four-Hour Drying Paint and a reliable Brush at such a low price! Included are Light and Dark Oak Varnish Stains, Spar Varnish, Flat White and Ivory Undercoating, Brown, Grey, Slate, Orange and Yellow Floor Paints, also White and Ivory Enamel. Shop early. **89c**

—Main Floor, Hsfg. Bldg.

Don't fail to see the most Outstanding Furniture Values of the season in our Hsfg. Building

CANADIAN DEPARTMENT STORES LIMITED

In the CHINA Dept.

Table of Glassware, Special Each - 49c

A group of entirely new merchandise marked at an amazingly low price for this great event. You will find Candy Jars, Comports, Fruit Bowls, Vases, Salad Bowls, Trays, etc., etc., in choice of amber, green, rose or clear glass. One of the most outstanding Glassware items.

—Main Floor, Hsfg. Bldg.

Extra Special! Tea Pots

A limited quantity on sale Tuesday morning for the thrifty shopper. Attractive green shade with white trim. 2-cup capacity. **25c**

—Main Floor, Hsfg. Bldg.

Neighborly Notes

Please Phone items to 1600 or 1601.

Little Miss Gladys King of Douro is celebrating her fifth birthday to-day.

• • •

A large number of people attended the dance at Lang Hall in Otonabee on Friday night, given by the young people of Lang.

• • •

The Guards of the Peterborough Corps of the Salvation Army, under the leadership of Mrs. W. Jones, spent a very enjoyable evening on Friday, when the Guards and their mothers gathered for their banquet and Christmas tree. After supper, the Guards gave a very interesting program, and later, Santa Claus appeared and presented the gifts.

• • •

The Artillery Badminton Club of this city and their guests, the Harrison Badminton Club of Lindsay, had a jolly time on Saturday night when members of the latter club came down for a series of games with the local players, captained by Dr. E. H. Wood. The Peterborough club came off the victors for the evening by a score of 18—6. The guests were entertained at dinner at the Empress Hotel prior to the games and were afterwards guests at supper in the officers' quarters at the Armouries. Local players and their partners who took part in the games were as follows: Dr. A. G. Howson and Mrs. W. Jopling; Mr. W. Stevenson and Miss Lenore Lyle; Mr. H. C. Sootheran and Mrs. W. M. Cruthers; Mr. R. Abbott and Mrs. Gerald Wood; Mr. and Mrs. B. D. Hall; Mr. F. C. Webber and Mrs. C. D. Hewett; Mr. G.. Monkman and Miss Marjorie Hatton; Mr. W. Perks and Miss Mary Mulholland; Mr. Logan Dickieson and Miss Mary Harstone; Dr. and Mrs. E. H. Wood; Mr. R. Hicks-Lyne and Mrs. V. Eastwood, Junior; Mr. G. Wood and Mrs. H. C. Sootheran. Mr. W. F. Huycke also played in the mens' doubles, with Mr. G. Monkman. Players from Lindsay were: Mr. M. Wilford and Miss Stewart; Dr. Logan and Mrs. Gregory; Mr. Stewart and Miss M. Edwards; Dr. Lyons and Miss F. Edwards; Mr. S. Flavelle and Mrs. Gorman; Mr. Myers and Mrs. Flavelle; Mr. Hall and Miss Arksey; Mr. and Mrs. Thorn; Mr. Flavelle and Mrs. J. R. Wilford; Mr. Ross and Miss Fulton; Colonel Wicks and Mrs. H. D. Wilford; Mr. Leslie Abraham and Miss Flavelle. Arrangements for the entertainment of the guests were in charge of Mr. R. Abbott, Mrs. Gordon Matthews and Mrs. H. C. Sootheran.

• • •

Mrs. Hilda Webber of Bobcaygeon is visiting Miss Norma Cullen at 565 Rogers street.

• • •

Mrs. Joseph Crowe, Brook street, has returned home after visiting her daughter, Mrs. McConbach of Barrie.

• • •

Mr. Clarence Jackson has returned to Toronto University after spending the holidays at his home on Maitland avenue.

• • •

Mrs. Dorothy Allan Park is in Toronto to-day and is taking part to-night in the production of "The Messiah" at St. Paul's Church, Bloor street, when Handels' oratorio will be sung by the Conservatory of Music choir and four church choirs, of Toronto.

• • •

Members of Oshawa Kiwanis Club were honored recently in having as their guest the Governor of the clubs of the Ontario, Quebec and Maritime district, Mr. Isaac P. McNab of this city. It was the duty of Governor McNab to install the officers of the Oshawa club for 1931 at a dinner given in the Genosha Hotel, at which the wives and lady friends of all the Oshawa club members were present besides a number of guests from the Peterborough club. The guests from this city included: Mr. and Mrs. H. J. Boyle, Mr. and Mrs. C. S. Browne, Mr. and Mrs. H. C. Huffman, Mr. and Mrs. P. Blackmore, Mr. and Mrs. J. J. Turner, Mr. and Mrs. M. Bredin, Mr. and Mrs. E. Taylor, Mr. and Mrs. J. A. McKone, Mr. and Mrs. I. T. Lillico, Mr. and Mrs. V. Morphet, Mr. and Mrs. W. Freel, Miss Bertha Hill, Messrs. L. Mitchell, H. Campbell, F. Dawson, A. Sharpe, and District Secretary, Dr. J. J. Craig.

• • •

Mr. Allan Dixon of Toronto spent the week-end with Mr. and Mrs. H. McLean, 135 James street.

• • •

The Rev. Dr. and Mrs. Mackenzie and Dr. and Mrs. J. C. Smith of Lakefield were in the city on Friday evening for the Kings' Daughters' Charity Ball at the Conservatory of Music.

• • •

Mr. and Mrs. Gray of Millbrook were guests on Friday evening at the Charity Ball held under the auspices of the King's Daughters, in the hall of the Conservatory of Music.

• • •

Mr. and Mrs. E. G. Patterson left by motor to-day for Florida, where they will remain until April.

• • •

Afternoon tea was served in the studios at the Conservatory of Music on Friday, at the conclusion of the meeting of the Women's Art Association, which was addressed by Mr. Kenneth Dawson of Toronto, speaking on "Batik." Mrs. W. Denston and Miss Grace Reinhardt poured tea, assisted by Mrs. H. Wightman, Mrs. E. H. Howson, Mrs. N. C. Staples, Miss Maud Rush and Miss Annie Wood. The table was very pretty with a centerpiece in a spring bouquet of pink snapdragon, white narcissus and daffodils in a silver basket and pink candles in silver candlesticks.

Since Christmas many living rooms can boast of beautiful new high back chairs with choice upholstery, and of new davenports equally well covered.

• • • • • • •

It is the wish of every competent homemaker to preserve the beauty of this upholstery without detracting in any way from it.

• • • • • • •

It becomes necessary then to supply these pieces of furniture with adequate protection in the shape of what are called chair backs.

• • • • • • •

The least noticeable chair backs of a decorative sort are fashioned of a high grade of theatrical gauze matching the color of the upholstery and embroidered in a self toned medium.

• • • • • • •

The embroidery can be in cross stitch, each square mesh being considered as one square of canvas. Adjoining stitches are taken about the same strand in the weave.

• • • • • • •

The design can be run as in darning stitch. If the medium is fine, weave it twice or thrice through the spaces in each row. The stitches should alternate in the weaving to keep the medium well separated so that it will fill the mesh.

• • • • • • •

A coarse medium works up faster as one weaving through the mesh in each row will fill the spaces. But the work is not nearly so beautiful.

• • • • • • •

Cross stitch patterns can be used effectively. A row of flowering plants in little pots make a dainty decoration. Around the design make a border of rows of straight weaving and hemstitch the turned in hem.

• • • • • • •

When a chair is upholstered to order, and pieces of textile are available, a chair back is effectively made from a piece of this fabric fitted to the chair and made to slip on over the back.

• • • • • • •

Finish the edge with a scallop worked in a self-toned medium in buttonhole stitch. Or turn in a small hem and bind with galloon to match or sew on a narrow fringe, plain, knotted or consisting of tiny balls.

• • • • • • •

Or you might make little tassels of the medium and sew at the corners.

READ THE WANT ADS.

That Body of Yours

By James W. Barton, M.D

RESTING THE THROAT.

When you have a cold that affects the vocal cords and makes the voice husky the first thought is to try and rest the vocal cords by not using the voice. Where the voice must be used, allowing the words to come out without effort, keeping voice low, practically at a whisper, is the next best method of resting the vocal cords.

Soothing and relaxing the vocal cords by inhaling friar's balsam or tincture of benzoin compound, is excellent. A teaspoonful of this is put in a large jug of boiling water poured in on top of it. Placing a towel over the head the patient inhales this "steam" for some minutes.

A simpler and more comfortable method consists of making a tube of a piece of paper, putting the end down into the jug but not touching the liquid, placing towel in top of jug around the tube so that the steam can only come up through the tube. The patient breathes up the steam through the mouth, and blows it out the nose.

Where the nose is "blocked" from the cold, the towel over the head method must be used; when nose becomes 'free' the tube method may be used.

One of the most distressing aliments is when tuberculosis strikes the throat. In order to obtain rest, the method has been to insert a tube through the neck into lungs and have the patient breathe through this tube while the throat rested: because rest is the big factor in the treatment of tuberculosis in any part of the body.

However, a new treatment, originated in Europe, offers a less dangerous, and a more effective means of giving rest to the throat. The method is to temporarily paralyze the nerve going to the throat by injecting it with an alcoholic solution. This gives the throat a complete rest for from four to eight weeks.

In a series of 15 cases, 9 recovered, 3 showed no improvement, in 2 the tuberculosis continued to grow steadily worse, and of the remaining cases no information could be obtained.

As this method is not dangerous and gives good results it should prove of great help to patients afflicted with tuberculosis of the throat. Also to the patient's family and friends that they will no longer be distressed by the sight of the tube which formerly had to be used.

CHRISTMAS RESULTS AT COLLEGIATE

FORM IIIA.

	P.C.
Shirley Pettit	84
Jack Kirkwood	83
Fraser Bradshaw	82
Mary Brooks	81
Phyllis Moore	78
Sylvia Howden	76
Gordon Kirkwood	75
Verna Huffman	74
Mignon Mayneord	72
John Weddell	70
Earle Chase	69
Helen Savigny	69
Ormond Benson	68
Eunice Barnes	66
Harvey Blackmore	65
Ivan Cassie	65
Marion Blewett	65
Douglas Paterson	64
Charles Glover	64
Gordon Duncan	64
Olga Huffman	64
Jack Cowling	63
Bessie Dawson	63
Donald Howson	63
Gerald Wooll	62
Walter Dinesen	61
Harold Chadwick	59
Douglas Fraser	58
Ruth Allen	57
Sam Abramson	56
Barbara Ackerman	55
Mary Cathcart	55
Margaret Allison	55
Athene Doukas	53
James Clarke	50
Ruth Dunkerley	46
Jack Clayton	43
Nadine Cooper	42
Grace Comstock	41
Gerald Dawson	40
Marion Freeman	36

FORM IIIB.

	P.C.
Ruth Harrison	82
Russell Rowan	79
William McPherson	77
Jeanne Harvey	76
Jack Robinson	72
John Londerville	72
Stuart Young	70
Hudson Hall	70
Bernard Pammett	69
Barclay McKone	66
Marian Manning	66
Douglas Lundy	64
Lloyd Lewis	63
Garth Braund	58
Keith McElroy	57
Daisy Mullen	56
Lloyd Parnall	54
Stanley Johnston	54
George Robertson	54
Cedric Robson	53
George Masters	52
Reginald Kingdon	51
Grant Morrow	49
Donald Hood	43
Burton McFadden	48
Doris Rogers	47
Kenneth McKee	46
Isabel Lackie	46
Margaret Curtis	45
Miriam Gillespie	45
Dorothy Morden	45
Agnes Purdy	42
Percy MacDonald	41
Robert McWilliams	41
Donald Richardson	37

Not graded:—
Helen Rossel (1 paper) 90
Dorothy Gavne (1 paper) .. 75
Earl Mitchell (2 papers) 67

FORM IIIC.

	P.C.
Dorothy Strong	86
Malcolm McFarlane	82
Bessie Thompson	73
Mina Stewart	69
Jack Thexton	69
Lenore Warne	67
Robert White	67
Jack Pattie	63
Jack Richardson	63
Jack Gall	62
John Telford	60
Margaret Warne	59
Jane Weir	54
Margaret Rogers	54
Arthur Waddell	54
Eunice Thexton	53
Ruby Campbell	52
Florence Cripps	51
Tom Snowdon	51
Arthur Goheen	50
Gordon Wainwright	46
Alta Wilson	45
Margaret Skitch	45
Sarah Sands	44
Mary Hooton	41
Robert Simmons	40
Ruth Evans	37
Kenneth Hutchison	33
Velma Blackmore	31

Not graded:—
Alan Eason (2 papers) 69
Edythe Culcheth (1 paper).. 50
Ruth Sutton (3 papers) 49

POOR SLEEP DUE TO GAS IN UPPER BOWEL

Poor sleep is caused by gas pressing heart and other organs. You can't get rid of this by just doctoring the stomach because most of the gas is in the UPPER bowel.

The simple German remedy, Adlerika, reaches BOTH upper and lower bowel, washing out poisons which cause gas, nervousness, bad sleep. Get Adlerika today; by tomorrow you feel the wonderful effect. You will say the day you read this was sure a lucky day for you. McDermid & Jury, E. L. Payne, and McDermid Drug Co.

School Reports

S.S. 3, NORTH MONAGHAN.

Sr. IV.—Flora Dunford, 81%; Irvine McIntosh, 80%; Opal Johnston, 78%; Charlie Whittington, 76%; May Kelk, 76%; Donald Wilson, 74%; Clifford Strain, 72%; Oliver Kingdon, 64%; Cecil Neals, 62%.

Jr. IV.—Gwendolyn Farr, 83%; Laura Neals, 76%; Arleigh Murray, 71%; Janet McIntosh, 70%; Milton Dunford, 55%; Ralph White, 53%; Millissa Casey, 49%.

Sr. III.—Greta Wilson, 65%.

Jr. III.—Janet Wilson, 88%; (Promoted to Sr. III.); Duncan Seymour, 77%; Winnifred Hunter, 73%; Olga Wilson, 68%; Pearl Davis, 67%; Mina Dunford, 64%; Happy Staples, 63%; Rhea Wilson, 59%; Helen Strain, 58%; Harold Davis, 52%; Jean Casey, 51%.

Sr. I.—Francis Deck, Barbara Farr, Mary Dunford, Raymond Kelk,

Jr. I.—Elinor Staples, Jim Deck, Freda Deck.

Sr. Pr.—Archie Wilson.

Jr. Pr.—Russell Davis.

S.S. 10, BELMONT AND METHUEN.

Honours 75%; pass, 60%.

V.—Howard Cole, 87%.

Sr. IV.—Jack Ellis, 68%.

Jr. IV.—Robena Vanvolkenburg, 71% Clarence Cooney, 65%.

Sr. III.—Beatrice Vanvolkenburg, 72%; Graham Vansickle, 67%.

Jr. III.—Dan Vesterfelt, 73%; Doris Kelch, 72%; Merrial Althouse, 71%; Edna McFarlane, 71%; Chester Cole, 68%; Aletha Ellis, 65%; Earl Vansickle, 63%.

Sr. II.—Grace Hailstone, 75%; George Vesterfelt, 70%; Edna Vansickle, 68%; Fred Ellis, 71%; Dan Ellis, absent.

I.—Ida Ellis, 83%.

NORHAM

(Examiner Correspondence)

Misses Florence and Ida Clare returned to Toronto on Monday night.

Miss Marguerite Huycke, R.N., returned to Toronto on Sunday.

Mr. Leroy Mewman went to Toronto on Monday to resume his studies at the College of Education at the annual school meeting.

Mr. Cliffe was appointed secretary trustee of Norham school to take the place of the retiring secretary, Mr. B. Isaac.

Mrs. D. R. Clare went to Omemee on Friday.

Mrs. J. Reynolds, of Peterborough was a visitor at the parsonage on Thursday.

For the first time in 700 years, Guernsey, one of the Channel Islands, is without a garrison of British soldiers.

The Examiner

The Examiner is a member of the Audit Bureau of Circulation.

The Daily Examiner, published every lawful evening by The Peterborough Examiner, Limited. Office: 519 George Street. $6.00 per year delivered in City; out-of-town subscribers, by mail, $4.00 a year.

U. S. REPRESENTATIVES.

Special U. S. Representatives—W. R. Stockwell, 620 People's Gas Building, Chicago, Ill.

New York—Chas. P. Miller, 225 Fifth Avenue.

Advertising Rates on Application.

E. M. CLOVER, Managing Director.

PHONES — Editorial, 1601; Business Office, 1600. Private Branch Exchange to all Departments.

MONDAY, JANUARY 12, 1931

KEEP UP THE PRESSURE.

Radio enthusiasts who are signing petitions or writing letters to their Federal members protesting against the suggested launching out of a scheme of Government ownership would be well advised to keep up the pressure in view of the fact that certain interests are urging the Dominion Government to carry out the recommendations of the Aird Commission.

A deputation waited upon Hon. Mr. Duranleau, Minister of Marine, the other day to stress the desirability that the majority of Canada radio owners favored such a plan.

The Examiner is satisfied that the majority of Canadian radio owners favor nothing of the kind, and that they prefer the present system, despite its advertising atrocities, to a Government-owned and operated system that they believe could not equal the present bill-of-fare and that could not be carried on without requiring owners of radio receiving sets to pay a much greater annual license fee.

The authorization of more power for the present Canadian radio broadcasting stations is about all that is needed to give listeners-in in this country the reception they prefer and should have.

NORTH HASTINGS' FAVORITE SON.

The announcement that Hon. J. R. Cooke, Minister without Portfolio in the Ontario Cabinet and Vice-Chairman of the Ontario Hydro-Electric Commission, may succeed Charles A. Magrath as Chairman of that body will be well received by those who have learned to appreciate the sterling qualities of North Hastings' favorite son.

Hon. Mr. Cooke has represented North Hastings in the Legislature for nineteen years; in three out of the five elections during that period he was elected by acclamation and on the other two occasions he might as well have been.

In that riding as a rule they do not vote Liberal or Conservative; they simply vote Cooke, and it is to be fancied that the only regret the people of North Hastings would have in hearing of the Hydro Minister appointment as Chairman of the Commission would be that politics in their district would be robbed of the most popular candidate the constituency has known.

If the verdict as to whether or not Hon. Mr. Cooke is to be appointed were left to North Hastings, however, the answer would be unanimous that he is the man for the job, for the confidence of those who know him best in the ability and integrity of the Hon. Robert is not to be shaken.

THE LIBRARY'S FINE YEAR.

While 1930 may have been one of commercial hard times, the annual report of the Peterborough Public Library indicates that the depression did not extend to that institution, which is able to announce the most successful year in the Library's history.

The greater use that has been made of the facilities of the Library during the past year, as indicated by the figures given by Librarian Fred. M. Dela Fosse, is gratifying, for reading people are usually thinking people, and the increased patronage shown in the Library report can be accepted as a sign that the general intelligence of the community is correspondingly improved.

The circulation figures show a remarkable gain in both the juvenile and adult departments, with increases of 2,691 and 6,728, respectively.

In the adult department there was an increase not only in fiction but down the entire list from biography to philosophy, an all-round improvement that must be a source of encouragement not only to the librarian and his staff but to the Library Board.

The reading room attendance, the number of new borrowers and the average attendance at the Saturday morning story hour all were greater in 1930 than during the previous year.

The successful year's operations show that Peterborough's Library is steadily growing in popularity and usefulness, a most satisfactory development indeed.

HIGHWAY EXPENDITURE.

After a study of highway expenditure and motor vehicle taxation, the Citizens' Research Institute has published a report covering the Maritime Provinces and giving, first, the extent and character of the highways in each; second, the basis on which the revenue for highway purposes is raised, and, third, a year by year comparison of expenditure on highways and the revenue collected mainly for highway purposes.

The figures are interesting, inasmuch as they show very large expenditures on highways, increasing faster in some cases than the revenue for such purposes, although, as the bulletin points out, this fact is not necessarily a ground for criticism, for such indirect benefits as increased tourist traffic may increase the tax-paying power of the citizens sufficiently to more than counterbalance such expenditures.

The report shows that Prince Edward Island has 3,090 miles of highways; Nova Scotia, 14,408 miles, and New Brunswick, 11,836 miles, the greater proportion in all three cases being unimproved. In each Province there is a gasoline tax of 5c per gallon.

In Prince Edward Island and Nova Scotia current revenues, it is noted, have increased more proportionately since the introduction of the gasoline tax than have the current expenditures, while, on the other hand, in New Brunswick the current revenue for highway purposes is not keeping pace with current expenditure.

The first two Provinces have in recent years recouped about two-thirds of their expenditures on highways from revenue from motor vehicle licenses, gasoline tax or highway tax, while New Brunswick has been able to obtain a little better than 50 per cent. from these sources.

"OVER-CONFIDENT" MOTORISTS.

It is estimated by the roads department of the Province of Quebec that 93 per cent. of motor accidents occur on the streets of cities, towns and villages and most of these accidents it ascribes to over-confidence on the part of drivers. Here is a paragraph from an appeal that the department has recently addressed to drivers:

"In spite of regulations and reiterated appeals to prudence on the part of motorists, the number of automobile accidents once more showed an increase. The problem of highway safety is an important one, and one which will remain unsolved as long as the motorist fails to enter into complete co-operation with the department. The question of safety is the constant care of road and traffic authorities. Nothing is neglected in the effort to render the roads more safe. In this regard, the last few years have witnessed striking progress. The laws are coming more and more to ensure the safety of the public without encroaching on personal liberty. These laws are but the precepts of prudence, and derive worth only in so far as they are observed. Many motorists are over-confident of their driving ability, and quite naturally come to consider themselves above the law. It is they who render so precarious the safety of the road. They day when every motorist is firmly convinced of the dangers of motoring, whatever the width, kind of pavement, or other qualities of the road, and won over to the idea that safety depends almost entirely on his prudence and judgment, reduction in the number of automobile accidents will begin."

The department is right in declaring that over-confidence is responsible for many a motor accident. It is over-confidence or sheer folly that causes a man to race his machine round a curve at a rate of speed that causes him to end in the ditch. It is also over-confidence that makes him take a chance in passing another car on a curve or a hill or in disregarding the warning signs that have been placed in position for his guidance. Too much confidence amongst drivers is responsible for loss of life and loss of property annually and until, as the Quebec department says, those operating motor vehicles begin to realize that danger is ever present and that their safety demands prudence and good judgment, there is little likelihood of the accident toll being materially reduced.—Brockville Recorder and Times.

ANOTHER PROTEST.

Dr. Lee DeForest, retiring president of the Institute of Radio Engineers and generally regarded as one of the principal scientists contributing to the discovery of modern broadcasting and receiving equipment, has returned to a topic that gave him a great deal of publicity some months ago.

Dr. DeForest, leaving office, has seized the occasion to utter another vigorous warning against what he calls "insistent ballyhoo of sales talk on the radio, which is consuming the vitals of the organism." He says that sales talk now "viciously interrupts 70 per cent. of entertainment programs" and that this overdose of air publicity is largely responsible for the general falling off in radio sales during the last year. He adds:

"Always a fervent optimist, the role of prophet of gloom is not at all to my liking, yet I have conscientiously felt impelled, as president of the institute, to sound a serious note of warning against a real and genuine evil; a cancerous growth which is relentlessly eating at the vitals of radio's usefulness and prosperity.

"In sad contrast to the situation of radio manufacturers and dealers, the year has admittedly been unusually prosperous for broadcasting stations and their owners. I am convinced that state of affairs is an unhealthy one; an alarming symptom for the future. The listening public is becoming more critical of program quality, and more luke-warm to what is being offered them. On the costly chain networks, this has already materially reduced the sum total of listening hours."

Dr. DeForest is 100 per cent. right. On more than one occasion, The Star has called editorial attention to the same situation. Radio listeners the continent over have become disgusted. Thousands of receiving sets which were once a joy and pleasure to their owners, are now standing idle most of the time. The people are "fed up," and even were the situation drastically changed to-morrow, it would take some considerable time to attract many of them back to the fold as radio listeners. It is perfectly maddening to the average man or woman to have program after program rudely interrupted in order to receive the wearying message that this or that cough syrup, this or that cigarette, this or that motor oil is the "finest in the world."

And there is another point to which we called attention recently, and that is the character of the programs themselves. The amount of stuff that goes through the air under the labels "music" or "humor" is appalling. It would seem that some broadcasting stations simply leave the front door open and permit anyone who happens along to broadcast his stuff.

The people who have invested millions of dollars in the radio industry should do something about this situation before it is too late. The goose that lays the golden eggs is slowly but surely being slaughtered.—Border Cities Star.

EDITORIAL NOTES AND COMMENT.

This time it is "Mitch" Hepburn who is calling for Hon. W. H. Price's resignation. The Attorney-General up to the present, however, doesn't seem to have heard the call.

Peterborough's City Council is officially away upon another year's business in the interest of the citizens generally.

Most people are of the opinion that the Bennett Government will have plenty to occupy its attention without launching out into the broadcasting business.

Hon. J. R. Cooke may be the new chairman of the Ontario Hydro-Electric Commission. His appointment would be popular in this section of Ontario at any rate.

Municipal requests for relief from provincial taxation have received a set-back in Hon. E. A. Dunlop's pre-sessional financial statement. With a deficit to report, the Government is not likely to be very sympathetic toward suggestions of giving up part of its revenue.

We used to read years ago about some backwood person who had never seen a railroad train. Now we hear of a railroad train which has not seen a passenger. —Milwaukee Journal.

Those Western Canadian farmers who want to secede from the Dominion might first seek the answer to a question frequently asked: Where do we go from here? —Boston Transcript.

So far as we're personally concerned, they may either deport the gangsters or merely take them out in midocean and turn them loose with two days' rations and a sack of sand.—Ohio State Journal.

Strange how many preachers seem to have run out of Biblical texts.—Kingston Whig-Standard.

BURNING BEAUTY

By TEMPLE BAILEY

(Continued from Saturday)

It was a long time before the door again opened stealthily, and Virginia's shadowy form flitted along the path. "Did you think I was never coming?"

"I knew you would come."

She sat down beside him. She was wrapped in a warm cape. "Rickey's asleep, I think. Anyhow he won't dream I'm out here, but if he should miss me, I can say I was hunting the kitten."

The kitten had followed her, and came now purring, to sit on the arm of the bench and look, round-eyed, at the moon.

"How much did he tell you?" Michael asked.

"Nothing, really, but I am sure the money is safe. I asked him and he said, 'as safe as the bank.'"

He was aware of her relief and happiness. "I can't add much to it," he said, 'except that I'm glad I went. He and Carney were having words and Oliphant knocked him down."

"Oh!" Virginia's tone was startled.

"I shouldn't have told you except I wanted you to know that your brother isn't likely to go with that gang again."

"I shall be glad when we get away," her voice showed stress and strain. "You mustn't blame Rickey too much. He's had a lot of handicaps—father's handicaps, and his shutting us away from everything."

He laid his hand over hers for a moment. "Things are going to be better—I'm sure of it." There was a moment's silence, then he withdrew his hand and stood up. "You're going to let me come and see you in New York?"

Her voice had a touch of shyness. "If you'd like it."

"I should like it. I'm a rather lonely fellow. Somehow of late I haven't made—friends." He stopped and went on: "What about Bleecker, he's a friend of yours, isn't he?"

"I shouldn't call him that exactly. I've known him only two days."

"You've known him as long as you've known me."

"That's different."

His heart leaped. "Why?"

"Oh, to-night you've been so kind."

The moon shone full upon her earnest face. He met her earnestness with his own. "My dear child, I have done very little—"

"You have done a great deal. If I hadn't met you on the bridge—" her voice broke.

"It's rather remarkable, isn't it," he said, after a moment, "that two people meet. And the world is never quite the same."

She did not answer. Glancing across at her, he wondered if he had said too much. When he spoke again it was in a matter-of-fact manner: "You'll see the Bleeckers in New York."

"I'm not sure. I—oh, I wonder what you'll think of me, Mr. McMillan, when I tell you why I had Captain Bleecker to supper."

She was leaning on the sundial, and he could see her smiling. "Tell me."

She portrayed the scene with Jane graphically, "She condescended, and I hated it. And I knew she'd hate my having him, so I did it. But I was sorry afterwards."

"Why be sorry about anything. It's too wonderful here in the moonlight."

"I know."

There was a long pause before he spoke again. "What about this sundial? Are you going to sell it?"

"I hadn't thought about it."

"Will you let me buy it? I haven't a garden, but I've a sun-room in my apartment—with flowers, and a pool and goldfish swimming. The sundial could mark the hours for me there."

She was wistful, "It would miss the garden."

"How long has it stood here?"

"Over two hundred years—"

"How much it has seen." He traced the letters idly with his finger, then lifted his head and looked at her. "Here in this old garden men and women have lived and loved and—died. As we shall live—and love—and die—"

He hardly knew what he was saying. He was aware of her closeness, her beauty. He would be her friend, but he wanted more than that—

He held out his hand—"It isn't 'good-by,' is it?"

"No."

He was gone in another moment—lost in the shadows beyond the brick wall. But she did not resent his abruptness. His voice still rang in her ears. "As we shall live—and love—and die—"

The words from the lips of another man might have sounded stupid—commonplace— But Michael's emotion had transmuted them into something sacred and significant. Virginia, going into the house and up the stairs, was swept by a feeling that the moments by the sundial were to mark a crisis in her life's history.

CHAPTER EIGHT

DAYS OF DEPARTURE.

Anthony Bleecker came more than once to the old house before the young Oliphants left Annapolis. Virginia found herself liking him. His gayety and good nature were a relief from the depression which had fallen upon her. In these last days she felt that the things of little girlhood were slipping from her, and that she was entering an unknown world of strange adventures. What if Rickey didn't make good? What if in New York he was no more dependable than he had been in Annapolis? What would she do alone in a big city. Terrors loomed ahead.

Anthony, coming in, would dispel her fears. And he was always coming in, and making himself useful. He packed all of Rickey's books, having arrived one morning to find Virginia at her wit's end as to what to do with them, and Rickey standing helpless.

"You're a pair of babes in the wood," Anthony told them, "let me do it. After a man's been in the service as long as I, he can squeeze an elephant into a teacup."

With his coat off, he went to work, and Virginia, sitting on an empty box, watched him. His white shirt was open at the neck, and the informal effect suited him. He worked with skill, and she was amazed at his strength. Among the trunks and boxes he was like a young giant set to easy tasks.

He saw her eyes upon him and said, "You didn't think I could do it?"

"Do what?"

"Work like this."

"No, I didn't."

"Well, we're not lilies of the field, if you mean that."

He went into the next room for more nails, and coming back, said, "When I get through this you're going out with me on the river."

"Am I?"

"Yes. It's a gorgeous day. And when you get to New York there won't be any river."

She was wistful, "I shall miss it."

"Why not stay here then?"

She shook her head. "We've burned our bridges."

"Sold the house? Oh, you could find smaller quarters. And your brother could write here as well as in the city."

"He thinks not. He wants a different atmosphere."

She did not tell him as she had told Michael, that she was anxious to get Rickey away from old associations—away from everything which had hitherto bound him. She had a feeling that Anthony would not understand. Michael had understood—but then Michael was—different.

Tony, lighting a cigarette, said, "Snap out of it."

She looked at him in surprise, "Out of what?"

"Your mind isn't on me. It's miles away."

She laughed, "Not so many miles."

"Far enough anyway. And you haven't accepted my invitation. Do we go on the river or do we not?"

"Oh, I'd love it."

"I hope you mean it."

"I do, of course."

"Not 'of course', but we'll let it go at that. Do you know, young lady, that you've been a dreadful blow to my vanity?"

"Why?"

"I've never worked so hard in my life to get a few kind words out of a woman."

"You're spoiled."

"Perhaps."

He went back to his packing, and presently Rickey came in with the mail. "Three letters for you, Jinny."

The script on two of the letter was known to her, but the third was written in a strange hand. It was postmarked, "New York," and some instinct told her it was from Michael. She did not open it. She laid the letter aside, except the one from her mother which she read to Rickey while Anthony hammered.

She was able a little later, to escape from the kitchen. She found herself trembling as she tore open Michael's letter. Oh, how silly to let herself be moved like this! But she couldn't help it.

When, however, she had read the letter, she found her pulses stilled. She had a stunned feeling, a sense of shock. For the Michael of the letter was not the Michael of the moonlighted garden. The written words were cordial, pleasant, but some barrier had been raised which had not been there when she had talked with him beside the sundial. He wanted the sundial, and asked if she could have it packed for him. He was setting a price, after he had conferred with several dealers. If she felt it was worth more, he would be glad to add to the check. He hoped she was not finding it hard to leave Annapolis, and he would see her in New York. And he was most sincerely —Michael McMillan.

She did not know what she had expected. But she had expected more than this. Perhaps he had not said all that he felt, and if he were here, he would speak of friendship as he had spoken in the garden.

But he was not here, and already he might be regretting the things he had said to her, the things she had dreamed of in the night, and had waked to hear his voice—"as we shall live—and love—and die—"

Oh, what a fool she had been to lay such stress upon it. When she went back to Tony, a clear spot of red burned in her cheeks. "I'm going to get lunch for you and Rickey. What shall it be? You deserve a reward for all your hard work —and Rickey can run around to the shop."

"I thought the two of you might lunch with me."

She shook her head. "If you don't mind eating with the cook—" she flung him a challenging glance.

With the hammer in his hand he surveyed her. "You've come to life. What's happened?"

"Nothing."

"You're not telling the truth. But we'll let it go. And I accept your invitation. Let's take the vote, Rickey, on the eats."

"Oysters."

Good."

"Anything else?"

"Crackers and coffee and some little pickles."

Rickey went off with the order, and Virginia left Tony to finish the boxes while she cut flowers for the table. "There won't be any linen, but paper napkins," she told him, as she departed.

Alone in the garden it seemed to her that every leaf and bloom shouted, Michael, Michael!—" How wonderful it had been that night— She had not known how she had counted on seeing him again, and now she was not sure she wanted to see him. Not if he was like his letter.

By the time she had gathered an armful of golden chrysanthemums, pride had come to her rescue. She would put him out of her thoughts, and take the immediate good the gods gave. Anthony was the immediate good. He wanted to play the game, so why not? He was not in earnest, and neither was she. No one would be hurt, and she would forget.

She carried her flowers in and Tony helped her set the table. When the oysters were bubbling in the chafing dish, he put on his coat. She took off her apron, and sat down opposite him. I feel," Anthony said, incredibly domestic."

(To Be Continued)

Denounces Divorce

Pope Pius XI., whose encyclical is a sweeping and unqualified denunciation of birth control and "modern scientific inventions of man to deride the sanctity of marriage."

What To-day Means To You

"CAPRICORN."

If January 12th is your birthday, the best hours for you on this date are from 8 a.m. to 10 a.m., from 1 p.m. to 2:45 p.m. from 6 p.m. to 8 p.m. The danger hours are from 11 a.m. to 12:30 p.m. and from 4 p.m. to 5:45 p.m.

The astrological signs of January 12th point to a day of achievement, not, however, untinged by disappointment. In every and any line of endeavor there will be opportunities for progress and advancement, although one in whom you have trusted may go back on you.

A child born on this January 12th will be full of mischief, but free from malice. Adulthood will see it virile and mentally strong, with great force of character. It will possess a dominating, but not domineering, personality, intelligence, common sense and practical vision.

You, if born on a January 12th, have many striking characteristics. You have will power, ambition, and the ability to "make good." Perseverance and concentration are also good traits in your "make up", and in order to achieve your ends, you are willing to work unceasingly and conscientiously. You will never be happy in a subordinate position, and, in order to bring out the best that is in you, absolutism is essential.

You, quicker than most people, can undress a problem, and get at the real truth. You talk freely of your work to others. Not so much however, to secure ideas from them, but, in talking, new ideas come to you, and many of your problems have been solved in this manner. Although your best efforts are made without outside help, you are not a friend of solitude, and you always seek the association of others.

You revel in the limelight, but applause does not turn your head. It serves as an inspiration for future energies. You are slow to anger, but, once aroused, it takes a long time to pacify you. A very sincere friend and implacable enemy. In the home, you relax, and with spontaneity, become a homely soul. You will not only influence your mate, but your way with children is such as to engender love and to command, at the same time, their respect.

(Copyright 1931, by the Bell Syn., Inc.)

Lakefield

On Monday evening at the A.Y.P.A. the married members were guests of the single members and a thoroughly original program was introduced which was very much enjoyed. Two teams captained by Gerald Kennedy and Vivian Payne lined up for miniature baseball under unusual circumstances and the score was 14-13 in favor of the former team. Mrs. J. Earnshaw won the bean dropping contest, Mrs. Wilford Hampton and Mr. Mendal Smith won the peanut carrying contest. Mrs. Hampton won the backward walk contest and Mrs. Mendal Smith and Jack Woodhouse the contest for carrying glasses of water while hopping and spilling none. Refreshments were served and arrangements made for the sleigh-drive on January 19th.

Mrs. J. Gordon Mein of Toronto is visiting her parents, Mr. and Mrs. F. G. Erskine.

Mrs. Fred Wooldridge of Little Britain was called to the village this week by the sudden death of her brother, Mr. E. Bickell.

Mrs. W. A. Payne was in Peterborough this week attending the golden wedding of Mr. and Mrs. W. A. Graham.

Mrs. Laurence O'Neill of Buffalo is visiting her parents, Mr. and Mrs. George Charlton.

Miss Margaret Charlton of the Groff Memorial Hospital, Tonawanda, is visiting her parents in the village.

Mr. Clinton Atwood, who has been visiting his mother, Mrs. Clinton Atwood, at Ashburnham, left on Thursday to return to his home in Grand Forks, B.C.

Mrs. A. B. Burrows and Master Douglas are visiting relatives in Peterborough.

Mr. G. J. Elmsley is in Toronto this week visiting friends.

Mrs. L. N. Grahame of Toronto is visiting friends in the village for a week.

Miss Mabel Lemay is visiting her sister, Mrs. Whiteside at Lifford Line.

Miss McKibbin was in Peterborough this week attending the golden wedding celebration of Mr. and Mrs. W. A. Grahame.

Rev. and Mrs. A. W. Mackenzie entertained at a jolly little holiday dance on Tuesday evening at "The Grove."

HASTINGS

Miss Margaret Walsh left last week for Toronto, where she will enter St. Joseph's Hospital as nurse-in-training.

Mr. John Convery, of Codrington, was a visitor at the home of Mr. James Convery on Friday.

Miss Monica Gallagher of Toronto, spent a few days last week at the home of Mr. and Mrs. A. M. Bailey.

Mr. and Mrs. Harold Stewart, of Foxboro were guests this week at the home of the latter's parents, Mr. and Mrs. John Dalnard.

Mr. Dan Mann, of Toronto, returned to his home this week after spending the past few days at the home of Mr. and Mrs. Thomas Parker. Mrs. Mann and family will remain here for a couple of weeks.

Mr. W. A. Lavole was a business visitor in Toronto last week.

Mr. W. E. Tate, of Lindsay, is a guest at the home of his parents, Mr. and Mrs. W. T. Tate.

Mrs. Albert Brubacher has returned to her home in Kitcheper after spending the past two weeks at the home of her parents, Mr. and Mrs. James Stevenson.

Mr. Alex C. Wilson and Mr. Gray, of Toronto, spent the past week-end at the home of the former's parents, Mr. and Mrs. H. B. Wilson.

Miss Annie Parker returned to Toronto last week after spending the holidays at the home of her parents, Mr. and Mrs. Thomas Parker.

The many friends of Mr. Cyril Blackburn, Jr., will be sorry to learn of his illness at the home of his parents, Mr. and Mrs. Cyril Blackburn, Sr., in Havelock.

Mrs. Minor and Miss Ester Kimberly, of Toronto, were recent guests at the home of Mr. and Mrs. T. Parker.

Miss Etta Marasett has returned after spending her holidays at the home of her parents at Flinton.

Mr. and Mrs. Joseph Hoffman and daughter Josephine and son Earl, of Campbellford, were guests last week at the home of Mr. and Mrs. C. P. Doughty.

Mr. Thomas Wilson, of North Dakota, is spending a few days at the home of his brother, Mr. Alex Wilson and his sister, Mrs. William Fleming.

Mrs. William Hill and son Lynn are spending a few holidays with relatives in Detroit.

Miss Francis Convery, of Codrington, is spending a few days at the home of Mr. James Convery.

That a woman in the West Indies has a saucepan which has been in constant use ever since the days of Charles II, 250 years ago, is the report of a traveler who has just returned from the islands.

BERT MONK HEADS BETHANY Y.P.S.

Miss Hazel Jackson Appointed Delegate to Winter School at Cobourg.

BETHANY, Jan. 12 (Examiner Correspondence).—Bert Monk was elected president of the Young People's Society of the United Church at the annual meeting held on Wednesday evening.

Other officers for the coming year are: 1st vice-president, H. G. Payne; Christian Fellowship, Miss Hazel Jackson; Missionary, Mrs. Bert Monk; Christian Citizenship, Mrs. H. G. Payne; recreation and literary, Miss Winnie Dawe and Stanley Whiteside; pianists, Miss Patton and Miss Fair; secretary, S. P. Whiteside; treasurer, Stewart Thompson.

It was also decided to send Miss Hazel Jackson to Cobourg as a delegate to the Winter School.

The president was then asked to take charge of the meeting which closed with the Mizpah benediction.

Bailieboro Association Receives Crest Sweaters

BAILIEBORO, Jan. 12 (Examiner Correspondence). — The members of the Bailieboro Athletic Association received their shipment of club sweaters this week. The sweaters are of a pull-over style with roll collars and garnet and gray in color.

The crest is in red lettering on a gray background. The letters ABA standing for Bailieboro Athletic Association make a smart looking garment.

The association now have over thirty members enrolled.

The president, Arnold Brown, with the other members of the executive including A. Dawson, A. Deyell, A. Watt and K. Barnard, are doing all in their power to provide interesting and instructive meetings which are held in Fletcher's hall each Monday evening.

The hockey team will provide outdoor amusement for the winter months, while the boys will be back on the job next spring when the baseball season opens. It is expected that the majority of last season's players will again be available and the local boys will put up a hard battle to win the league honors.

The members of the association have rented a suitable field for athletics from Mr. W. Thompson, and before the ground frose put in many busy hours preparing the ground for next summer's activities.

MARMORA.

Mrs. J. Wilkes is visiting her daughter, Mrs. W. P. Linton, in Peterborough.

Miss Clarisa Caverly has returned to Stirling after spending holidays with her mother, Mrs. C. Caverly.

Mrs. P. Sopha is visiting relatives at Picton.

CROSSWORD PUZZLE No. 12 74. (Copyright 1930 by the Bell Syn., Inc.)

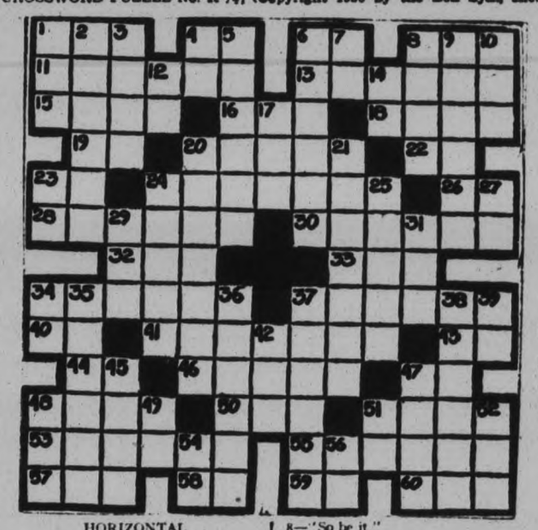

HORIZONTAL

1—Humor.
4—Exists.
6—To depart.
8—To imitate.
11—Horrified.
13—S. American mammals.
15—Small fly.
16—Eggs (Latin plural).
18—Possessive pronoun.
19—Upon.
20—Tribes.
22—A continent (abbr.)
23—Conjunction.
24—Rulers.
26—To act.
28—Dreaded.
30—Resounded.
32—Falsehood.
33—Vase.
34—Sudden pains.
37—Beliefs.
40—Business association (abbr.)
41—Thinned out.
43—Sun god.
44—Part of "to be."
46—Less well done.
47—Greek letter.
48—To consume with fire.
50—Meadow.
51—Kind of fish (plural).
53—To make certain.
55—Wild.
57—Devoured.
58—Plural ending.
59—Type measure.
60—Seine.

VERTICAL

1—To move to and fro.
2—To disregard.
3—Conjunction.
4—Part of "to be."
5—Dull.
6—Quick look.
7—Symbol for oleum.
8—"So be it."
9—To march.
10—Worm.
12—By.
14—Exclamation.
17—Forefront.
20—A vine.
21—More safe.
23—Belonging to.
24—To adorn oneself.
25—Small piece.
27—Bone.
29—Wing-like part.
31—A number.
34—200.
35—Stout.
37—Loses freshness.
37—Wrinkle.
38—Menial worker.
39—Symbol for samarium.
42—Female sheep.
45—Gaelic.
47—To groan.
48—Cry of lamb.
49—Greek letter.
51—105.
52—Group of tennis games.
54—Musical note.
56—Part of "to be."

FINANCIAL and MINING REVIEWS

TO-DAY'S QUOTATIONS

SUPPLIED BY BIGGAR & CRAWFORD
Peterborough

(Quotations Complete to 2:30)

Grain — New York — Mine — Canadian

Toronto Stocks.

	High	Low	Close
Abitibi	11	—	—
Con. Bake	9	—	—
Br. Am. Oil	15¼	—	—
Brg. Prods.	23½b	—	—
Bell Tel	142	141¾	142
B. C. Power	36	35½	35½
C. P. R.	42	40¾	40¾
Can. Dredge	31¼	31	31
Cl. Dairy	60b	—	—
Cockshutt	9¾	—	—
Dom. Bridge	52½	—	—
Dist. Seagram	11	—	—
Ford	24¼	23½	23½
Can. Gyroc	12	—	—
Cons. Gas	184b	—	—
Ham. Bridge	16	—	—
Walk. G. and W.	7¾	7¼	7¼
Int. Nickel	15¾	15¾	15½
Imp. Oil	17¾	..	..
Kelvin	3¾	3½	3¾
Loblaw	11	..	..
McC. Frontenac	17½	..	..
Pressed Metals	12½	..	..
Power Corp.	51	..	..
Int. Pete	15¾	15½	15½
Shawinigan	50½	..	..
Sup. Petro.	31½	..	..
Wineries	3½	..	..
Steel of Can.	40¼	..	..
Brazilian	24¾	23½	23½
Bank Montreal	285	..	..

Toronto Mining.

	High.	Low.	Close
Ajax	167	..	..
Amulet	36	35	35
Coast Copper	450	..	..
Dome	960	940	940
Falconbridge	155	150	155
Home Oil	175	..	..
Base Metails	120	..	..
Hollinger	710	705	710
Howey	30	28	28
Kirkland Lake	69	67	69
McIntyre	2235	2200	2200
Mining Corp.	205	203	205
Big Missouri	47	..	..
Abana	18b	..	..
Newbec	6b	..	..
Noranda	15	..	..
Nipissing	130	..	..
Premier	75	..	..
Sherritt Gordon	105	100	102
Teck-Hughes	645	640	645
Vipond	112	110	110
Ventures	60	56	56
Waite-Ackerman	185-200	..	..
Wright-Harg.	202	199	201

WHEAT

	May.	July.	Oct
Winnipeg:			
Open	56⅞	57⅜	58⅜
Close	57⅛	58¼	59¼

Liverpool:—
Open—¼ to ⅜ lower.
Close—¼ to ⅜ higher.
Due—Unchanged.

New York Stocks

	High	Low	Close
Alleghany Corp.	9¼	8½	8¾
Allied Chem.	168¾	166	167
Amer. Can.	113½	111¾	112¾
Amer. For. Pow.	34¼	33¼	33¼
Amer. Radiator	18	17¾	17¾
Amer. Roll. Mills	31¾	31½	31½
Amer. Tel & Tel	186½	185¾	185½
Anaconda Copper	32¾	31¾	31¾
Atchison	189¼	187½	187¾
Bald. Loco.	23	22¼	22¾
Balt & Ohio	79¾	78	78
Bethlehem Steel	52⅞	51¾	51¾
Borden's	70	69¾	69¾
Briggs	17¾	17¼	17¾
Byers, A. M.	44¾	42½	42½
Canada Dry	34	....	....
Canadian Pacific	42	40¾	40¾
Chrysler	17¼	16¾	16¾
Col. Gas	35⅞	34⅞	35
Col. Graph	8¾	....	....
Com. Solvents	16	15¾	15¾
Cons. Gas	86½	85¼	85K
Dupont	89¼	88	88
Elec. Bond & Share.	44	43¼	43¼
Erie	31½	....	....
Fox Films	28	27¼	27½
Freeport Texas	32	31½	31¾
Gen. Asphalt	28	....	....
Gen. Electric	45½	44½	44½
Gen. Foods	50	....	....
Gen. Motors	36⅞	36¼	36½
Gillette	28	25¼	27⅛
Goodyear Tire	44	43¾	43¾
Houston Oil	40½	....	....
Hupmobile Mtrs.	9	....	....
Int. Harvester	51½	50¾	51½
Int. Combustion	2¼	....	....
Int. Nickel	15¾	15¾	15½
Int. Tel. & Tel.	24¼	22¾	23¼
Johns-Manville	62¾	60½	61¾
Kennecott	24½	24	24
Mont. Ward	18¼	17½	17½
Nash Motors	32¼	31¾	31½
Nat. C. Register	32P	31¾	31¾
N. Y. Central	122¼	118½	119¾
North American	68¾	67½	67¾
Pack. Motors	9¾	9¾	9¾
Paramount-Publix	42	41¼	41¾
Penns	61¼	59¾	60
Pennick & Ford	42¼	41¼	42¼
Public Service N.J.	78	77¾	77¾
Radio Corp.	14¾	13¾	14¼
Radio K. Orph	17¾	17½	17¼
Simmons Bed Co.	16½	15¾	15¾
Sinclair Cons. Oil	13	12¾	12¾
South. Pacific	102¾	100¾	101¼
South. Railway	58½	57	57
Standard Brands	18¾	17¾	17¾
Std. Oil of N.J.	50¾	49¾	50
Std. Oil of N.Y.	25	24½	24½
Studebaker	23¾	23¼	23¼
Stewart-Warner	18¾	18½	18½
Texas Corp.	36¼	35¼	35¾
Union Carbide	59¼	58¾	58
United Corp.	19¼	18½	18¾
U.S. Steel	143½	141¾	141¾
Vanadium Corp.	54	52¼	52¼
Warner Bros.	17	16¼	16¼
Westinghouse	90½	87½	88¾
Woolworth	58¼	57¼	57¾
Yellow Cab	10¾	10¼	10¾

Gen. Escobar's Wife Wishes Her Freedom

MONTREAL, Que., Jan. 12. — In company with her lawyer, C. L. Powell of El Paso, Texas, Senora Escobar, wire of General Jose Escobar, former Mexican revolutionary leader, arrived in Montreal from the Texas city to-day.

It is understood that Senora Escobar and her attorney are here to discuss settlement of the annulment of marriage action which she has taken in local courts against the General, the actual negotiations have not yet started, it is stated by Montreal lawyers engaged in the case.

China To Phillipines Air Line To Be Opened

SHANGHAI, January 12 (C.P.). —The L. E. Gale Company, of Shanghai, importers of aircraft, today announced plans for a trail-blazing scot airplane flight between China and the Philippine Islands to pave the way for permanent aerial communication.

A biplane with a 110 horse-power motor probably will be used for the flight, which will begin here on January 17. It will proceed to Canton, 800 miles south, for refuelling and then await favorable weather for the 1,650 miles trip over the Pacific to Manilla.

SHAW TO VISIT U.S. THIS FALL.

LONDON, Jan. 12.—Bernard Shaw has not changed his mind about visiting the United States and today he issued a denial of reports that he would go there in the autumn.

"For thirty years," he said "something like this has been said three times a year and contradicted."

He is only 74, however, so there is still plenty of time for him to cross the Atlantic.

Molasses is being shipped from Hawaii to the United States in tanker boats.

BUFFALO INTERESTS PURCHASE PORCUPINE DISTRICT PROPERTY

Ankerite Mines Have Produced n Neighborhood of $750,000 in Gold.

COMMONWEALTH ACTIVE.

TORONTO, Ont., Jan. 12. (Special to Examiner.)—The mining market though quiet, displayed underlying strength with prices holding well up to last week's closing levels. News from the north, which has been coming down in improving quantity of late, was scarce the whole solution apparently enjoying a breathing space following activity of the past few weeks.

One interesting report was to the effect the property of Ankerite gold mines in Deloro township, Porcupine district, had been sold to Buffalo interests understood to be identified with March gold, which holds an adjoining property. Ankerite is equipped with a 300 ton mill and is reported to have produced in the neighbourhood of $750,000 in gold. Controlling interest was owned by the Porcupine Gold Fields Development and Finance Co.

Common West has been an active member of the lower priced oil group for some time. A calgary wire to-day states the company has approximately 12,000 cubic feet of gas in its new well. This is considered a good commercial production but the company is understood to be planning deeper drilling.

Rumors of exceptionally high grade developments on the bottom of 4,400 level at Kirkland Lake gold continue to reach town. The latest is that unusually rich ore over 7 feet eight inches was recently encountered in the crosscut which is said to have been driven over 150 feet from the shaft.

Spot and futures copper, both standard and electrolytic, was somewhat easier in London to-day, though a fair tonnage of metal was sold therefore distant delivery. New York advices reported copper unchanged. In the latter centre opinion is expressed that despite the cuts of one half cent a pound in both domestic and foreign copper prices late last week, indications point to a resumption of slow buying to furnish depleshment of plant stocks. With the problem of year end inventories out of the way, consumers will likely show more courage in their commitments.

Gold has been found on claims held by C. B. Stevenson in the township of Tyrell west of Gowganda. The discovery was made by Joe Miniiri, a prospector who chanced to be passing over the claims. Samples brought out contains visible gold. A crew has been sent in to undertake stripping and general surface work.

PRESENT FINANCIAL STAND OUTCOME OF THE WORLD WAR

Hard Work and Rigid Economy Only Solution for the Situation.

INTERESTING STATEMENT.

Sir Herbert Holt and many eminent bankers have expressed the opinion that much of our present conomic difficulty is due to the maldistribution of the worlds gold. As Mark Twain would say, everybody is talking about it, but nobody is doing aything.

Truth to tell, there is very little that can be done. Leading international bankers get together and arrange credits and transfers but these effect only temporary conveniences and do little to correct the main situation.

Such expedients are well illustrated by the recent action of the Bank of France in demonstrating that all gold should be "fine". This was done to check the flow of English gold to France, as England had very little "fine" gold and the cost of refining raised the differential at which it was profitable to ship the precious metal to France.

Thus the flow of English gold to France was retarded but the fact that Great Britain is buying more from France than the latter country is from Great Britain remains a fact, and as long as it remains a fact, the drain of English gold to French coffers will continue.

The situation is even more aggravated in the case of the United States, whose imports are so small that the nations of the world must pay largely in gold for what they desire to buy. The position of Canada is that it takes just about all our annual production of gold to correct our trade balance with the United States, leaving us scarce enough to carry on our own business.

That this sterilization of such large quantities of gold accentuated the rapid drop in prices can scarcely be doubted. It has been estimated by the experts, and seems reasonable, that the world needs a three per cent annual increasein gold production to match present day production and hold prices stable. For the past eight years the increase in gold production has been about two per cent. This indicated and was actually accomplishing an orderly reduction in price levels. But when the effect of the vast and legitimate hoardings of France and United States began to be realized the price of basic commodities tumbled alarmingly.

The debtor nations of the world must now pay their debts in gold which is scarce and high in price or they must pay in goods and services which are low in price. A year ago 100 bushels of wheat would approximately redeem a $100 bond. This year it takes 200 bushels..

And so it would seem about time that the leading bankers and economists told the people frankly that we are at length paying for the war in real earnest, and that the only way we can accomplish it is by hard work and rigid economy.

Canada can set a good example by a determined effort to balance her external trade and keep her large and growing gold production within the empire.—G.C.S.

ITALIAN FLIERS FETED IN BABIA

Eleven Planes To Continue Down Coast to Rio de Janiero Tuesday.

END 7,000 MILE FLIGHT.

BAHIA, Brazil, January 12 (C.P.) —Forty-four Italian airmen, led by General Italo Balbo, Air Minister, and Colonel Umberto Maddalena, one of the Nobible rescuers, were the honored guests of the Government and the Italian colony here to-day as their eleven seaplanes, victors over the Atlantic, swung at anchor in the harbor.

To-morrow or the next day they will continue down the Brazilian coast to Rio de Janeiro, alighting on beautiful Botofogo Bay in what probably will be the end of their 7,000 mile trans-Atlantic flight from Orbetello, Italy.

The eleven planes, all that remain of the expedition of fourteen craft which left Orbetello , arrived here at 2.30 p.m. yesterday after a flight from Natal, where they left at 8.30 a.m.

UKRAINIANS MAY CHANGE CALENDAR.

WINNIPEG, Man., Jan. 12 (C.P.).—Change of the Ukrainian calendar from the Julian to the Gregorian was advocated by V. H. Koman, vice-president of the Ukrainian Reading Society, "Prosvita," in a report to the organization yesterday. The Julian calendar, used by 350,000 Ukrainians in Canada, was not practical, he declared. Workers who followed the calendar were obliged to observe two Christmas holidays.

FOREIGN EXCHANGE.

NEW YORK, Jan. 12. (CP)—Prime mercantile paper 2⅝-3 per cent.

Foreign exchanges steady; demand rates (Great Britain in dollars; others in cents)—Great Britain 4.85 3-8; France, 3.92 5-16; Italy, 5.23⅛; Germany, 23.77½.

Canadian dollars at 7-32 of one per cent discount.

Great Britain claims to be building more than two-thirds of the world's vessels

Heads Commissars

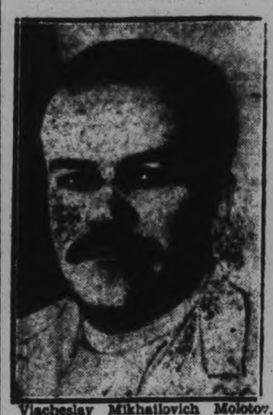

Viacheslay Mikhailovich Molotov, who succeeds Alexei Rykov, removed recently by Stalin as president of council of people's commissars and chairman of council of labor and defence of U.S.S.R.

RESERVED SEATS DOWN FOR TO-NIGHT

For Balance of District Schedule Top Prices Will Be 80c.

The price of admission has been reduced for to-night's game and for the balance of the games in the Intermediate schedule for the reserved seats from $1.10 to 80c, tax included, making the prices of admission now: East side, 37c; west side, gentlemen 55c, ladies, west side, 37c; reserved seats and balcony, 80c.

LIGHT DECLINE NEW YORK LIST

General Trend Weakens Following Heaviness in the Rail Issues.

LIGHT TURNOVER

(By Claude A. Jagger)
Associated Press Financial Editor

NEW YORK, Jan. 12. —An obviously tired stock market sought refuge in a decline to-day, although the volume of trading was considerably lighter than the turnover on the recent advances.

Heaviness of the rails, which had been piloting the new year rally, together with the failure of U.S. Steel to respond to its favorable unfilled tonnage report, were signals for renewed activity by the shorts, who also looked ahead to the unfavorable fourth quarter earnings reports which soon will be appearing in bulk.

After an early sag, the market improved somewhat toward noon by speculative sentiment refused to be stimulated by this rally and the downward trend was resumed, gathering a little momentum as it proceeded. The largest losses were in carrier and specialty shares although all groups were affected.

Atchison, reading and New York Central sank 4 points, while Erie, Delaware and Hudson, Baltimore and Ohio, Southern Railway and Frisco dropped about 3. This was also the extent of the decline in Westinghouse, Allied Chemical Republic Steel preferred and Eastman Kodak.

U.S. Steel, after making up an early loss of a point, slipped off again and joined a sizable group including American Can, Case, Auburn Auto, Gulf States Steel, Union Pacific and Rock Island, that showed recessions of 2 to 2¾.

Pronounced easiness was still evident in the money markets. Demand loans held officially at 1½ per cent, with plenty of funds offered at 1 per cent.

LIQUOR EXPORT TO U. S. CUT OFF

Total, However, Remains Unchanged—Now Goes to St. Pierre and Miquelon.

ROUTE MUCH LONGER.

OTTAWA, Ont. Jan. 12.—The ban which prevents the export of liquor from Canada to the United States ports has entirely eliminated direct shipments to that country, but in no ways does it seem to have affected the general total of Canada's liquor exports.

Information given to-day by the Department of National Revenue shows that spirituous beverages now embark on a longer and more circuitous journey when they are cleared from the distilleries. To much the same extent has exports of whiskey to the United States declined. In December 1930, when compared with the same month in 1929. They increased to the French possessions of St. Pierre and Miquelon.

Advertise in The Examiner

Winnipeg Review

Special Service to The Examiner through the courtesy of E. J. Bawlf Company, Grain and Stock Brokers, of Toronto

There was little or no feature to the wheat market Saturday, trade volume being the smallest in several weeks. Prices held within a narrow range, dipping 3- during the first period and recovering later. Export sales overnight were somewhat larger than was reported early, and were finally placed at 500,000 bushels, but very little of this business was reflected in this market. Liverpool was slightly lower than due and this caused a little selling at the start, and while the market climbed to 1-8 higher than the close Friday, even this was not held, prices mostly being 1-8 to ¼ lower. Buenos Aires after opening ¼ higher closed ¼ to ½ lower. Chicago old crop futures were slightly firmer due to some foreign short covering going on, while the July futures was slightly lower due too forecasted rains or snow over many winter wheat states during the week-end. Corn was heavy and about one cent lower. Locally the demand for cash wheat was quiet with spreads unchanged offerings were very light and only small lots were trading. There has been a small volume of new business coming to the mills the last day or two and there is a shade better tone to inquiry. The weather in the Argentine is now favorable and threshing is now progressing, and an increased movement to seaboard is anticipated. Broomhall reported the milling demand for wheat as very dull. A two sided market within a narrow range is indicated for the present, but advise the buying side on the weak spots.

Coarse Grains—The futures markets were steady but very dull. There was a few cars oats and barley worked to Eastern Canda overnight, but the coarse grains generally are quiet and there is a continued absence of any export business or inquiry.

Liverpool cables due unchanged to 1-8 lower based on Winnipeg.

STEADIER TONE IN GOLD GROUP

Lakeshore Up ¼ at $24.75 While McIntyre Gains 15 to $22.15.

IMPERIAL OIL EASES.

TORONTO, Ont., Jan. 12. (CP)—Trading was relatively quiet in to-day's session on the mineing market, but underlying strength marked action in the gold section and Base Metals and oils were merely irregular.

Lake Shore was strong at $24.75, up ¼, McIntyre gained 15 to $22.15, Dome 10 to $9.50 and Granada a like amount to $1.65. Mining Corp., advanced another 7 to $2.07, Kirkland Lake gold 4 to 69, Premier 595 but balance of the lower-priced base metals were steady. International Nickel firmed 15 to 15.75 and Noranda was holding at $15.00.

Commonwealth eased 3 to 31 and Imperial 10 to $17.90. Ajax and Acme were up a couple each to $1.67 and 27, respectively and Home Oil regained 5 to $1.75.

CHAIRMEN NAMED AT FIRST MEETING

(Continued from Page One)

ing to ask each and everyone of the committees to meet at least once a month and more if possible. Also would I urge every Councillor to familiarise himself with the work that is going on. It is the only way we can expect co-operation and good fellowship. I also appeal to you to give full one hundred per cent attendance at committee meetings.

"I have said on previous occasions, in referring to interviews with different commissioners connected with banks and railroads that there are many manufacturers in the offing, and it is the duty of this Council to do its best to secure one or more factories this year. It will be our duty", he reiterated in adding emphasis to his remarks.

"There has been a lot of business depression, but we are thankful that in Peterborough, we have the least unemployment of any city of a similar size in the country. By February it is confidently expected that local manufacturers will be absorbing more employees, and by that means our unemployed list may look for a material reduction."

"In conclusion," said His Worship, "I hope this will be a banner year for Peterborough and that we will continue to have the best of fellowship, with the one object in view of making this a better city."

Committee Chairmen

In moving Alderman James Hamilton as chairman of the Board of Works Alderman Cotton said that Ald. Hamilton was a man of experience on the Board, having served several years as chairman. He had plenty of time and he thought it was in the best interests of the city to appoint him as chairman. Alderman Stocker seconded the motion.

Alderman Cotton is again the chairman of the Fire, Water and Light committee but the appointment was not made until after considerable discussion. Casting no reflection on splendid service which Alderman Cotton had given the city as chairman of the committee in the past Ald. Tuggey thought that there ought to be a change because from what he understood there was not the co-operation in the Fire department that there should be and he believed that a new chairman might be able to clean up conditions which he alleged were prevalent at the Fire hall. Asked by Alderman Stocker who he had in line Alderman Tuggey had no suggestion to make. Alderman Cotton replied that he was in the fire hall at least three nights a week and outside of one instance last year he said he believed that there was nothing wrong in the fire hall but was willing to stand aside for a new chairman.

Alderman McNabb—Without casting any reflection on Alderman Cotton, I believe that it is in the interests of the city to change the chairman of committees so that all the men could get to understand thoroughly the business of the city. I am satisfied that Alderman Cotton worked hard on the Fire, Water and Light committee but I believe that another man might rectify the trouble in the fire department.

Alderman Cotton—The firemen have assured me that everything is going fine at the hall.

Alderman Stocker—There are some men better qualified than others to head committees and when they have made a success of things why not keep them there—any organization would do that.

Alderman Turner—I am in and out of the fire hall a great deal and as far as I can see there is no criticism of the way Alderman Cotton has handled things. I am satisfied and certainly think we should keep him there.

Aldermen Fitzpatrick and Macdonald moved that Alderman Cotton be the chairman.

Alderman McNabb moved an amendment to appoint Alderman Tuggey chairman and to test the feeling of the council in the matter Alderman Holland seconded it. The amendment was lost and Alderman Cotton was declared chairman. Alderman McNabb moved that it be made unanimous.

On motion of Aldermen Turner and Holland Alderman Macdonald was elected as the chairman of the Manufacturers' committee.

Alderman Phelan was again chosen as chairman of the Finance committee on motion of Aldermen Macdonald and Cotton. For the past ten years Alderman Phelan has headed this committee and his work was praised by several of the aldermen.

On motion of Aldermen Stocker and Tuggey, Alderman Holland was re-elected as chairman of the Property committee.

The Legal and reception committee will be split with the same alderman heading the Legal and Claims committees as many of the Aldermen thought that the work of these two committees were interlapped. Alderman Fitzpatrick was elected chairman of the Legal Committee on motion of Aldermen Phelan and Hamilton.

In re-electing Alderman Stocker to the Parks committee Alderman Turner paid tribute to the work which he had done in the past and thought that the council would be well advised to keep him as chairman of the committee. The motion was seconded by Alderman Holland.

The Reception committee which in past years was incorporated with the Legal committee will now be separate with Alderman Turner as head. Alderman Stocker seconded by Alderman Holland, that Alderman McNabb be the chairman but the amendment moved by Aldermen Cotton and Macdonald that Alderman Turner be the chairman carried.

A by-law was ordered to be drawn up for to-night's meeting of the council forming a reception committee on the list of standing committees.

Standing Committees

The following were the chairmen and members elected to the Standing committees for the year 1931:

Board of Works—Alderman James Hamilton (chairman) and the whole council.

Fire, Water and Light—Alderman Robert Cotton (chairman), Aldermen Macdonald, Phelan, Fitzpatrick, Tuggey, Turner and Stocker.

Manufacturers—Alderman George Macdonald (chairman), Aldermen Hamilton, Turner, Holland and Fitzpatrick.

Finance—Alderman Nagel Phelan (chairman), and the whole council.

Property—Alderman Daniel Holland (chairman), Aldermen Stocker, Tuggey, Cotton, Macdonald and Hamilton.

Legal—Alderman John Fitzpatrick (chairman), Aldermen Cotton, Stocker, Hamilton, McNabb and Phelan.

Railways and Parks — Alderman Walter Stocker (chairman), Aldermen McNabb, Turner, Cotton, Phelan, Holland and Tuggey.

Claims — Alderman Fitzpatrick (chairman) and City Clerk S. R. Armstrong and City Treasurer Frank Adams.

Reception—Alderman Mel. Turner (chairman) and the whole council.

LITTLE CHANGE IN PRICE TREND

Nickel, Noranda, Brazilian, Ford of Canada and Oils Lightly Traded.

STRENGTH IN C. D.

TORONTO, Ont., Jan. 12. (CP)—Quiet trading and narrow price changes marked trading the first two hours on Toronto Stock Exchange to-day and at noon prices were little changed from the close of last week.

Nickel, Noranda, Brazilian, Ford of Canada and the oils were very lightly traded. Most of these stocks were unchanged to slightly lower. Nickel was off ⅛ at 15⅛, Brazilian off ¾ at 25,e Noranda unchanged at 15. Ford of Canada came out ¼ higher at 24 but dropped back to its previous closing level.

Canadian dredge continued to display strength, rising nearly a point on limited number of sales to above 31. Consolidated Bakeries was strong at 9. Walkers eased to 75¾ and C.P.R. lost ½ point to 41½.

In the oil group B.A. oil was a fraction above 15, Imperial and International Petroleum both just under where they had left off last week.

NEW YORK STATE ABLE TO USE SHARE OF ST. LAWRENCE POWER

Engineers' Report Shows Output Bo Available in Year 1937.

PROFIT FROM SALE

NEW YORK, Jan. 12.—New York's share of the power available in the International section of the St. Lawrence River can be absorbed beneficially by users of electricity in this State, present and potential, according to a report of the marketing board of the St. Lawrence Power Development Commission.

This report, written by Colonel John P. Hogan, consulting engineer, and Dr. John Bauer, economic consultant and statistician, members of the Marketing Board, holds that power from a development of the St. Lawrence could be made available by 1937.

Considering the direct benefits alone, St. Lawrence power can be transmitted, economically to New York city, but the economic benefits would be less than for other points of delivery in the State on account of the great length of transmission lines." The report reads:

Best Method.

"The best way to utilize the St. Lawrence power in order to preserve its direct and indirect economic advantages, would be to use a certain portion of it at the site in continuous industries and distribute the balance in existing markets where it could be mingled with power of other sources, such as steam-generated electricity and power from inland streams controlled by storage."

The report, submitted as the findings of the Marketing Board will be incorporated in the full report of the Commission, which will be made public on Thursday.

The report holds the best way to obtain the appropriate market for the power to realize full economic benefits would be by contract with existing utility corporations on fair and reasonable terms.

"If no satisfactory contract can be made with existing utilities," the report continues, "it is our opinion that a profitable initial development can be made immediately for industries at the site and for distribution in the immediate vicinity."

The experts find that a reasonable profit can be made in the sale of power to industries at the site and that the indirect benefits to the state in building up such industries would be great. They observe that in recent years industries using large quantities of power have migrated to other parts where cheap power was available. The report then continues, in part:

Large Investment Needed.

"Although a very large investment of private capital, running into hundreds of millions of dollars, would be required for the industries and communities which would have to be built up to utilize the full power development, and a considerable period would be required for complete absorption, it is probable that such industries will be attracted and that the initial increment of 300 000 firm horse-power could be absorbed in a relatively short period.

"The operating expenses for a separate power house for the New York State share of the development are estimated a $660 000 a year or sixty cents an installed horsepower.

"The total annual charges and operating expenses for New York State's share would be $6,560,000 at the generating station. The annual charges are taken as 6.9 per cent of which 5 per cent. is in terest, 1 per cent. amortization, and 0.9 per cent renewals.

IRRIGATION PLAN BE BOON TO SIND

Nearly 6,000,000 Acres More Available Through $80,000,000 Project.

FINISHED IN 1934.

LONDON, Jan. 12 (By George Hamton, C.P. Staff Correspondent).—A gigantic irrigation project which will cost $80,000,000 is being carried out in Sind, the territory which occupies two-fifths of the Bombay Presidency and which, it was suggested in the Indian Conference to-day, should be made a separate Province.

The project is designed to create another "world granary." It involves constructions of dams on the Indus River, 400 miles from the sea, and it is expected it will increase the cultivated area in the Sind to nearly 6,000,000 acres, almost three times the present cultivated area.

The project is to be completed in 1934.

C.E.S.A. OBJECTS

(Continued from Page One)

sale of these pamphlets had shown a remarkable increase, some of them having been in demand in all parts of the world.

The thanks of the Rotary Club were tendered the speaker on behalf of the club by Rotarian A. L. Killaly.

The Rotary luncheon in the last week of January will be held on Tuesday instead of Monday in order to make it possible for Principal Christie of the Ontario Agricultural College to be present. The occasion will be the annual Farmers' luncheon.

HOUSEHOLD GOODS

THOSE extra bits of odd furnishings you have stored in garr attic an. basement are worth money to someone. Make an inventory of those you no longer need Publish the list in our Want-Ad columns and you'll be agreeably surprised at the quick response and the neat little sum of money they will bring.

PHONE 1000

EXAMINER

CLASSIFIED AD DEPT.

We Send for Your Ad

DEMPSEY NAMES STRIBLING AS BEST OF HEAVYWEIGHTS

Former World's Champion Rates Schmeling Second and Sharkey Third in His Annual Selection of Ring Celebrities.

MUST LOOK TO YOUNG GEORGIAN TO REGAIN AMERICAN SUPREMACY IN FISTIC ART CIRCLES

NEW YORK, Jan. 12 (C.P.).— W. L. (Young) Stribling, of Macon Ga., is the best of the current crop of heavyweights in the opinion of Jack Dempsey.

Making his annual selections of world fistic stars for "The Ring" boxing magazine, Dempsey places Stribling at the top of the heap with Max Schmeling second and Jack Sharkey third.

"To Stribling, I think, we must look to regain American supremacy in the heavyweight ranks," said Dempsey "for it is my opinion that if Sharkey has ten more opportunities to win he still will fall short of the mark. Were I to attempt a comeback, which I am certain I will not, poor as I might be, there is one heavyweight I am sure I can knock out—none other than Jack Sharkey."

Here's the way Dempsey ranked the leaders in various fistic divisions:—

HEAVYWEIGHT.— Young Stribling, Max Schmeling, Jack Sharkey, Primo Carnera, Tuffy Griffiths, George Godfrey.

LIGHT HEAVYWEIGHTS.— Maxie Rosenbloom, Jimmy Slattery, Larry Johnson, Lew Scozza, Tait Littman, Pete Latzo, George Courtney.

MIDDLEWEIGHT.— Mickey Walker, Len Harvey, Dave Shade, Harry Smith, Angel Chiville, Vince Dundee, Jack Hood.

WELTERWEIGHTS.— Young Corbett, Tommy Freeman, Jimmy McLarnin, Jackie Fields, "Young" Jack Thompson.

JUNIOR WELTERWEIGHT.— Jack "Kid" Berg, King Tut, Manuel Quintero, Billy Townsend, Sammy Mandell, Joey Madill, Stanislaus Loayza, Herman Perlick, Mickey Cohen.

LIGHTWEIGHTS.— Tony Canzoneri, Jack "Kid" Berg, Billy Petrolle, Justo Suarze, Al Singer, Louis "Kid" Kaplan.

JUNIOR LIGHTWEIGHTS.— Benny Bass, Roger Bernard, Al Foreman, Johnny Farr, Pete Nebo, Freddy Miller, Davey Abad.

FEATHERWEIGHTS.— Battling Battalino, Earl Mastro, Fidel Labarba, "Kid" Chocolate, Eddie Shea, Tommy Paul, Lew Massey, Bud Taylor.

BANTAMWEIGHTS.— Al Brown, Kid Francis, Newsboy Brown, Joe Scalfaro, Pete Sanstol, Archie Bell, Vidal Gregorio, Domenico Bernasconi.

FLYWEIGHTS.— Midget Wolgast, Frankie Genaro, Phil Tobias, Frankie "Kid" Ansslem, Steve Rocco, Marty Gold, Black Bill.

After killing his cow accidentally while motoring recently, a farmer in Ireland had to file a claim against himself and in turn make a claim against the insurance company in order to be compensated for the loss of the animal.

ONE HOUR Clearaway SALES AT HALL'S For Tuesday

NO PHONE ORDERS TAKEN FOR THESE ITEMS

10:30 to 11:30

One Hour Only 10:30 till 11:30

Lace Trimmed Silk Gowns

Sold all the time at, each $1.69

Fine knit, delustered rayon gowns, attractively trimmed at neck with two-tone ecru lace of splendid quality. Sleeveless, square and V-neck styles in several good colors **1.19**

11:30 to 12:30

Chintz & Curtainings

One Hour Only 11:30 till 12:30

Values Worth up to 50c

White and ecru curtainings, nets, madras muslins, filets and many beautifully patterned drapery chintzs in a well assorted showing of colour and design **25c**

12:30 to 1:30

12:30 till 1:30

45 Inch

Table Oilcloths 23c yd.

One Hour Only 1:30 till 2:30

STAMPED BEDSPREADS

Full double bed sized spreads of good cleanly finished factory cotton stamped with exceptionally pretty flower and figure designs **89c**

STAMPED HOOVER APRONS

Also of firm, good wearing, clean factory cotton stamped and easily worked. Each **89c**

1:30 to 2:30

One Hour Only 2:30 till 3:30

Full Fashioned Thread Silk Hose

Our Regular $1.95 Quality

All Perfects **1.39 pair** All Colours

2:30 to 3:30

3:30 to 4:30

One Hour Only 3:30 till 4:30

EVERY COAT IN STOCK HALF PRICE

Second Floor—Don't Forget the Hour

9:30 to 10:30

9:30 till 10:30

WHITE COTTON

Yard wide, strongly and finely woven **10c**

GREY COTTON

Of good weight. Serviceable quality **10c**

WHITE FLETTE

Closely woven. Soft surface ... **10c**

LINEN TOWELLING

White or ecru. Striped border . **10c**

4:30 to 5:30

4:30 till 5:30

STATIONERY

Worth 25 cents the box. Boxes of note paper and envelopes or correspondence cards **15c**

SCRUB CLOTHS AND DUSTERS

A mixed lot, of use to every housewife. Worth 15c **5c**

PILLOW SLIPS

Pure White. Of good quality in standard size **17c**

RUBBER APRONS

Worth $1.00 to $1.25 Attractively coloured fancy aprons **59c**

RICHARD HALL LIMITED

LIBRARY HAS SUCCESSFUL YEAR INCREASE IN EVERY DEPARTMENT

823 Applications For Borrowers' Cards During the Past Year.

92,941 BOOKS USED.

"The year 1930 was the most successful in the history of the Peterborough Public Library. Both the adult and juvenile sections, showing a most gratifying increase in point of view of attendance and in circulation of books", stated F. M. DelaFosse, Librarian in presenting his annual report at the meeting of the Library Board held under the chairmanship of J. A. O'Brien.

Continuing Mr. Dela Fosse said.

The Reading Rooms also were thoroughly well patronized and the public showed itself appreciative of the privileges accorded it by observing, in a noticeable manner, the rules and regulations. There were a few regrettable cases of mutilation, but in only one instance was the damage of any consequence.

The increasing popularity of the Library is most surely evinced by the fact that although there have been many circulating libraries started during the year through the city, we have had a most healthy increase in the circulation of books in every department.

106 books were presented to the Library during the year. Some of these were quite valuable.

There were 823 applications for borrowers' cards, being 119 more than last year in the adult department.

The increased circulation has of course, caused the withdrawal of many more books than in former years and has necessitated the purchase of a correspondingly large number of new volumes. This is true of both the adult and juvenile departments. During the past twelve months about nine hundred books from the adult and 731 books from the juvenile department have had to be discarded. During the same period there have been added to the library 2259 books. 1288 adult and 971 juvenile.

The increased expenditure in books has, I think, been amply justified by the largely increased circulation and by the attendance in the reading rooms and in the reference department.

Juvenile Department

In the juvenile department there has been activity all along the line. The reading room attendance was 12,031 during the year, an increase of over 250 in attendance in 1929.

From the figures compiled by the Librarian, it is readily seen that the increase in the circulation in the juvenile department in 1930 as compared with the previous year, amounts to 2691 books. Books of fiction take first place in juvenile popularity, and incidentally in the adult preference also. In the former instance the total number of books of fiction issued last year was 16,605 an increase over 1929 of 967 books.

Books of philology come next in order of preference in the juvenile section, and show an increased circulation of 500 over 1929 or a total circulation of 4546. There is quite a decided decrease in the use of reference books among the younger people amounting to 851 books. The total issue of reference books was 2362.

During the year 1929, 410 new books of fiction were purchased for the juvenile department, 100 books on philology, 91 on travel and 89 on sociology. In all 971 new books were purchased, 18 of these being religious books.

In the reading room an increased attendance, in the past year of 271 people is noticed, while 686 applications for library membership were taken out last year as compared with 602 in 1929.

Adult Department

In the adult department an increase in book circulation is apparent in every class of literature. Collectively that increase amounts to some 6,728 books. The complete circulation figures for this department are as follows:

Circulation Figures

	1929	Increase over 1930	Increase over 1929
Fiction	57,795	60,858	3,063
Biography	1,776	2,498	732
Religion	679	695	16
Sociology	675	899	224
Nat. Science	452	728	276
Useful Arts	933	1,183	250
Fine Arts	690	1,116	426
Literature	2,448	2,612	164
Travel	1,946	2,297	351
History	1,428	1,806	378
Magazines	958	1,004	46
Reference	16,011	16,653	642
Philosophy	432	592	160
	86,243	92,941	6,728

Statement of Receipts and Liabilities, December 1930

Receipts

	Paid to Dec.	Paid during Dec.	Total	Estimates
Bal. from 1929	229.41		229.41	229.41
Fines, etc.	370.93	83.74	545.67	320.59
Government Grant	260.00		260.00	260.00
Debenture Interest	350.00	350.00	700.00	700.00
From City Treasurer	9,991.63	908.37	10,900.00	10,900.00
	11,201.97	1,342.11	12,544.08	12,410.00

Expenditures

Books	2,859.35	106.07	2,765.37	2,600.00
Binding	197.54		197.54	240.00
Magazines	325.16		325.16	300.00
Furniture and Repairs	387.17		385.17	450.00
Heating	711.93		711.93	1,000.00
Light	224.34	23.76	248.30	270.00
Salaries	6,556.24	600.16	7,156.40	6,800.00
Stationery	212.14		212.14	250.00
Sundries	484.58	27.59	512.17	500.00
	11,754.45	757.53	12,511.98	12,410.00

There are no cheques outstanding.

Balance at credit in Bank, $32.10.

The overplus in salaries is accounted for by the extra help needed in the children's department and the extra pay given to the janitor during Sundays in the Library. The work of the staff has been very satisfactory throughout the year.

Scout News and Notices

FIRST. ST. JOHN'S TROOP.

The weekly meeting of the First St. John's Peterborough Troop got under way as usual last Friday evening with flagbreak. After the customary inspection by the leaders, the boys went to their corners for patrol-in-council. Here the idea of another father and son banquet was discussed. First-aid work was taken by some of the patrols, while others specialized on other parts of the work. During the evening the following promotions were announced by the Scoutmaster on behalf of the Court of Honor: P.L. Victor Millard, promoted to Troop Leader; Patrol Second Reginald Perks, promoted to Patrol Leader; Scout Fred Ford, promoted to the rank of Second. These patrol appointments concern the Buffalo Patrol. The camp fire program was particularly enjoyable, being featured by much singing. The Wolf Patrol sang a song entitled "Three Blind Mice" (no applause), and Bill Coleman, in his inimitable style also sang.

The final standing of the patrols in the competition was read out and the competition was closed as follows: Seals, 137 points (P. L. Henry); Wolves, 143 points (P.L. Wemp); Buffaloes, 145½ points (P.L. Millard); Bulldogs, 152 points, winners (P.L. Coleman). Rover Scout Howard was present during the evening and gave baluable assistance. The meeting closed in the usual manner.

District Markets

AT MILLBROOK

MILLBROOK, Jan. 12.—Following are the week-end retail market prices:

Beef, sirloin, 26c; round, 25c; roast, 22 to 25c; stew, 18 to 20c; veal, 22, 25, 27c; pork, 26 to 30; lamb, 35c; breakfast bacon, 45 to 50c; butter, creamery, 35c; dairy, 30c; eggs, fresh, 30c; chickens, 25 to 30c; stewing fowl, 20 to 25c; potatoes, 15c a peck, 75c a bag.

Livestock and grain prices are: Cattle, selects, 6c a pound; common butchers, 5½c. Hogs, live, thick smooth, $9.50 cwt.; select graded, $10.50 cwt.; dressed, head on, $15 cwt; head off, $16 cwt.

Oats, 28c a bushel; wheat, 60c a bushel; barley, 32 to 34c a bushel; hay, $10 a ton.

Lambs, 8½ to 9c.

Rye, 40c; buckwheat, 50c; 5 lb. pail of honey, 60c; apples, cooking, 35c a peck; fresh sausages, 26c a lb.; bread, 9c a loaf; tomatoes, 35c a lb.; celery and head lettuce, each 15c a bunch or head.

WARKWORTH

Mr. and Mrs. Maycock entertained the members of St. Andrew's Presbyterian choir on Wednesday evening. The usual choir practise was held after which a social time was spent in games and contests and at the close lunch was served by the hostess.

A troop of deaf and dumb Boy Scouts has been organized in Edinburgh, Scotland.

STIRLING LIBRARY.

New books in Stirling library

(Non-Fiction.)

The Mineral Resources of Canada—Elwood Moore.

Modern Poets of America—G. Sanders.

The Angel That Troubled the Waters—Thornton Wilder.

The Life—Maye De La Roche.

The Making of a Nation—Vincent Massey.

Collected Poems—M. Davies.

Raiders of the Deep—D. Thomas.

Stunt Night To-night—C. Miller.

Marvels of Science—M. W.

The Brownings—O. Burdett.

Labrador Looks at the Orient—Sir W. Grenfell.

We Fight For Oil—L. Denny.

Ventures and Voyages—K. Chatterton.

A Victim of Salamis—Davis.

Canadian Heroine of Pioneer Days—M. McKinley.

India By Air—S. Hoare.

My Mystery Ships—G. Campbell.

Elizabeth and Essex—L. Starchey.

Beyond the Rockies—L. Johnston.

Craft Work—E. Cave.

Pere Marquette—A. Ripplin.

The Art of Thinking—E. Dirament.

A Discovery of Greece—H. Franck.

A History of Canada—Carl Wille.

Canada and the United States—H. Keenleyside.

Canada in the Commonwealth—R. Borden.

Captain Fred George—G. Tillon.

Seven Torches of Character— B. King.

The Aftermath—W. Churchill.

Count Luckner, the Sea Devil —L. Thomas.

Combing the Caribbes—H. Foster.

A Great Rich Man—L. Boas.

In the Land of the Lion—C. Keaton.

The Pageant of the Stars — W. Luyten.

Assessments and Anticipations — W. Ingle.

If I Had Only One Sermon to Preach—Sir James Maechant.

Golden Treasury of Canadian Verse—A. M. Stephens.

Blazing New Trails—A. Wallace.

Edison—G. Bryan.

Eminent Victorians—L. Strachey.

Detective and Secret Service Days—E. Woodhall.

Curious Trials and Original Cases—E. Burshadt.

CENTRETON

(Examiner Correspondence)

Mrs. Bruce Parker, of Peterborough, has returned to her home after spending a few days with her sister, Mrs. Henry Prettie.

The many friends of little Merill Blodgett, five year old son of Mr. and Mrs. Charles Blodgett, will regret to learn that he is in poor health.

DISTRICT NOTES from Villages and Towns in District

(BY CORRESPONDENTS OF THE EXAMINER)

ENNISMORE

Miss Agnes Cavanagh left for Port Arthur on Saturday where she has secured a school.

Mr. and Mrs. Harry Redmond and family of Rochester, N.Y., spent a few days recently with the latter's parents, Mr. and Mrs. Dan Crough.

Masters John and Clement Young have returned home after spending the holidays with their uncle, Mr. Michael Whibbs of Douro.

Miss Marion Flood has returned to her school at Sharbot Lake after spending a few days at her home here.

Miss E. A. Murphy has returned home after holidaying with friends in Detroit.

Miss Flora Crough, R.N., of Rochester, N.Y., spent a few holidays recently with her parents, Mr. and Mrs. D. Crough.

Mr. and Mrs. John Perdue left on Monday for Liverpool, England, after spending the Christmas holidays with the former's parents, Mr. and Mrs. Thomas Perdue.

Mrs. Edward O'Donnel of Lindsay is visiting her brother, Mr. Leo Conway.

Miss Lilian Crough has returned to her school in Ottawa.

The Misses Marion and Madeline Flaherty of Toronto spent the week-end with their parents, Mr. and Mrs. John Flaherty.

Miss Agnes Murphy has returned to Windsor after spending the holidays at her home here.

Miss Hazel Cavanagh has returned to her school in Flinton.

Mr. Francis Crough of Toronto spent the week-end at his home here.

Misses Margaret and Agnes McCall have returned to Lindsay after holidaying with friends here.

Miss Annie Quinlan has returned to her school at Sharbot Lake.

Mr. M. J. Cavanagh has returned to St. Michael's College, Toronto, after spending the Christmas vacation at his home here.

BALLIEBORO

(Examiner Correspondence)

Messrs. Roland Butler, Sid. Lang and David Taylor were visitors to Peterborough on Wednesday evening.

Mr. and Mrs. Charles Dawson, of Peterborough were guests of Mr. and Mrs. W. D. Hibbard on Tuesday.

Mr. M. B. Perrin who has been travelling for the Willard Chocolate Co. in Western Ontario, has been transferred to the local district.

Miss Dorothy Dawson has returned home after a pleasant visit with friends in Toronto.

Mr. K. Barnard was a visitor to Peterborough on Wednesday evening.

Mr. George Dean has accepted a position as a trimmer in Natress's beauty parlors, Millbrook.

Miss Annie Tabscott and Mr. Harold Tabscot of Port Hope are the guests of their sister, Mrs. N. Thompson.

Mr. and Mrs. H. Barnard motored to Toronto on Tuesday where their daughter, Miss Kathleen had undergone an operation for appendicitis. The friends of Miss Barnard will be pleased to learn she is convalescing favorably.

The carpenters have completed the erection of Mr. Robert Fall's new barn. It is a fine structure that replaces his splendid barns that were burned from unknown origin in October last.

Mr. J. Lang and sons are engaged in building a fine new residence on Cavan Street for Mr. F. Waterman. Ballieboro has been growing fast in the past five years and now has some excellent residences.

Mr. Byron Wood and family have moved from South Monaghan to their new home at Fraserville. Mr. Walter Lord and family have moved to the farm vacated by Mr. Wood. Mr. Fred Paton will move onto the farm owned by the Fry brothers of this village.

The local hockey team played a game against the Cambourn team at Cambourne on Friday evening.

ROSENEATH

Mrs. E. Dunn and little babe of Trent River are visiting her parents, Mr. and Mrs. George Hogg.

Mr. Clifford Brisbin of Baltimore paid a short visit with friends in the village during the week.

Mr. J. Fruer of Espanola, Ont., a former bank manager in Roseneath, made a visit to friends in the village on Thursday and was the guest of Mr. Charles Brown and the Misses Brown.

Mrs. D. Montgomery, Mrs. M. Macklin, Mrs. J. Curtis, Mrs. A. Nill of Penella were visitors at the Women's Institute on Thursday afternoon at Mrs. Lily Turner's.

Mr. and Mrs. William Arnold of Cobourg were in the village on Thursday and guests of Mrs. Lily Turner.

Miss J. Jackson of Toronto is visiting her parents, Mr. and Mrs. William Jackson.

YOUNG'S POINT

(Examiner Correspondence)

Mrs. F. M. Young was hostess at a dinner served at her home by The Super Health Aluminum Co. of Toronto on Monday evening. Among those present were: Mr. and Mrs. W. Brooks, Mr. and Mrs. A. L. Brooks, Mr. and Mrs. James Carrol, Mr. and Mrs. Victor Young, Mr. and Mrs. P. F. Young and others.

On Thursday, January 15 a rummage sale in aid of St. Aiden's Anglican Church will be held in the corner store of Mr. Edward Young. Lunch composed of sandwiches and hot tea will be for sale.

Friends of Mr. William McFarlane will be sorry to learn that he is very ill at his home in the village.

Mrs. Tedford's father, Mr. William Bolton, of Burleigh, has been removed to a hospital in Peterborough for treatment.

Mrs. F. M. Young accompanied her daughter, Aileen to Peterborough enroute to Lindsay school on Wednesday, after which Mrs. Young visited at Campbellford for the day.

RYLSTONE.

The regular meeting of the Rylstone Women's Institute was held on Wednesday at the home of Mrs. James F. Finch.

The president was in the chair and after the opening exercises the business was transacted. A demonstration of rug making as given by some of the ladies. The meeting was brought to a close and candy was served by the hostess.

Evangelistic meetings are being held in the Rylstone church by the evangelists, Messrs. O'Neil and Garner.

Mrs. Wilfred Spencer was the guest of Mrs. Melville Finch on Thursday.

Miss K. Burkitt is visiting her sister, Mrs. Robert Mumby.

Miss Winnie Spencer is home after spending a few days in Campbellford.

Messrs. Hubert, Wilfred, Harold Spencer attended an Orange meeting at Madoc on Tuesday.

DEPRESSION

"I'm a Different Woman"

"Two years ago I began to get depressed, and everything was too much trouble for me. I was a misery to myself and everyone around me. I was advised to take Glauber Salts by my friends who said it was the same as Kruschen but it did me no good, so at last my husband got me a bottle of Kruschen and no one would realise the different woman I am. I have been taking Kruschen now constantly for two years. My daughter also would not be without it. I have got my neighbour to take Kruschen as well and she has found its worth as she feels a different woman."

—(Mrs. G. A. K.)

The commonest cause of depression is partial constipation—an insidious complaint because the sufferer is seldom aware of it. It means the gradual accumulation of body poisons which dull the mind, damp the spirits, sap the nervous strength and lower the whole vitality.

Kruschen Salts make constipation impossible. Therefore, if you keep to Kruschen you need never know the meaning of melancholy; never feel "nervy" or depressed.

Husband and Wife Both Relieved

All Credit Goes to Dodd's Kidney Pills

"I have used Dodd's Kidney Pills for backache and they sure did me a lot of good," writes Mrs. J. A. Kunze, Box 232, Herbert, Sask. "My husband used them last winter after he had the Flu which left him with such a backache that he was unable to get up. After taking two and one-half boxes of Dodd's Kidney Pills he was completely relieved."

Dodd's Kidney Pills keep the kidneys in good condition to do their work of cleansing and purifying the blood. Sound kidneys mean pure blood. Pure blood means good health. Weak, nervous, run-down women should give Dodd's Kidney Pills a trial at once. 949

Every restaurant tells a story . . . *important to you!*

Three Styles:

BAKER'S SOUTHERN STYLE—moist—packed in tins—slightly sweetened—deliciously fresh.

BAKER'S PREMIUM SHRED—in the familiar triple-sealed, air-fresh cartons.

BY THE POUND—the same fresh, full-flavoured coconut in bulk.

"ALL the many tasty dishes that can be made with coconut," say prominent restaurateurs, "take first place in the menu among our men customers." Yet why should your husband have to get his favourite desserts away from home? Such home-made desserts are so much more appetizing.

You'll find extra praise for such tasty dishes if they are made with Baker's coconut. It's always so lusciously-fresh, full-flavoured and handy. Made in Canada. A1-31

BAKER'S COCONUT

VANDALS SMEAR PAINT ON PALACE

Police Blame Reds For Disfiguring Cathedral in Breslau.

PROTEST AGAINST BRUENING

BRESLAU, Germany, Jan. 12. — (C.P.).—Vandals combining an anti-religious protest with agitation against the Bruening Government, smeared red paint on the facade of Cardinal Bertram's palace during the night, scrawling signs derogatory to the Chancellor.

Herr Bruening is to be the guest at a reception in the Palace to-night. The signs of the facade read, "Death to Bruening, the Hunger Dictator."

The vandals, whom police believe were Communists, emptied a bucket of red paint in the main entrance of the Cathedral and smeared the paint on the statue of the bishop near the Cathedral entrance.

HOME TOWNERS

Tidbits, Interesting and Humorous CAMPBELLFORD

CAMPBELLFORD, Jan. 12 (Examiner Correspondence).—Have you obtained your T.V.L. hockey schedule from Dr. H. T. Scott? If not, see that you do and check up closely on the games as they are played.

It is expected that the Rev. J. C. Robinson will take up residence in town this week. He is being inducted into the charge of St. Andrew's Church on Thursday.

We are sorry to hear that Mrs. G. Lucy has been confined to her home through illness for the past few days, and hope that she will have a speedy recovery.

Messrs. J. R. Battisby and G. Thompson were visitors to Brighton on Friday.

Several of the fans from town took in the Stirling-Madoc game on Friday evening.

Membership Drive By Marmora L.A.

MARMORA, Jan. 12. (Examiner Correspondence). — The January meeting of the Ladies' Aid of Marmora United Church took place on Wednesday afternoon at the home of Mrs. H. W. Sabine, a good attendance being present. Mrs. H. R. Haacke, president occupied the chair and much business, old and new, was dealt with.

A new feature, having for its aim the greater efficiency of the organization, is being tried out this year. The members of the Ladies' Aid were divided into six circles with six ladies in each with power to add to their numbers. Each circle will endeavour to raise a certain amount of money this year. The Circles are as follows: Circle 1, Mrs. F. N. Marett, Miss M. Brown, Mrs. E. Rose, Mrs. J. Nayler, Mrs. A. Kennedy Mrs. (Rev.) T. H. Howard and Mrs. T. Warren. Circle II, Mrs. F. R. Wells, Mrs. N. Mitchell, Mrs. F. Sweet, Mrs. P. Sopha, Mrs. S. Henry and Mrs. M. Jones. Circle III, Mrs. E. C. Prentice, Mrs. H. Nayler, Mrs. W. Narrie, Mrs. W. A. Sanderson, Mrs. A. H. Connor and Mrs. (Dr.) D. L. Curtis. Circle IV, Mrs. D. E. Bell, Mrs. C. Jones, Mrs. T. E. Potts, Mrs. W. Grant, Mrs. C. Airhart and Mrs. A. Anderson. Circle V, Mrs. W. E. Gould, Mrs. H. W. Sabine, Mrs. A. Jones, Mrs. W. J. Pack, Mrs. (Dr.) D. Thomson and Mrs. C. Reynolds. Circle VI, Mrs. T. A. Bapty, Mrs. H. R. Haacke, Mrs. H. Loveless and other Deloro ladies.

The homes and hostesses for the remaining meetings of the year were decided on. Meetings will be held the first Wednesday in each month. Before the gathering dispersed a duet was rendered by Mrs. D. E. Bell and Mrs. E. C. Prentice and lunch was served by the hostess assisted by Mrs. T. N. Marett.

Warsaw Short Courses Meeting With Success

The annual classes in agriculture and home economics at Warsaw are being very well patronised and a good attendance is noted. At present there are 32 boys and 25 girls taking in the courses, and these pupils come as far as ten miles to the school.

On Tuesday there was a special poultry meeting at which E. H. Marston, B.S.A., St. Williams, gave an address. One hundred and fifteen people were in attendance—there were as many visitors as pupils. At the Thursday plowing meeting addressed by Clarke Young of Milliken, 50 men and boys were present. Friday's lecture on fruits and vegetables by J. A. Goldie, B.S.A., Vineland, was attended by 90 interested people.

A literary meeting on Friday morning proved a popular affair. There were 10 boys and 5 girls from this county who, as prize winners, were given trips to the Royal Winter Fair in Toronto, and some of these addressed this meeting.

Besides giving higher education in farming to country inhabitants, the courses should have the practical result of sponsoring better produce, and thereby enrich the farmer who at present is making only a bare living. It is for this reason that the attendance numbers are gratifying.

Sound films of jungle hunting expeditions are popular in Germany this winter.

RADIO PROGRAM

MONDAY FEATURES

5.45—Virginia Arnold—CFRB-CBS.
6.05—Black-Gold Orch.—WEAF.
6.15—Mormon Choir—CKGW-NBC.
7.00—Amos 'n' Andy—CKGW-NBC.
7.30—Royal York Orchestra—CPRY.
7.30—Evangeline Adams—CFRB-CBS
7.30—Colonial Beaconlights—WEAF.
8.00—Roxy's Gang—CKGW-NBC.
8.00—Wrigley Orchestra—CKNC.
8.30—Ingram Shavers—CKGW-NBC.
8.30—Arabasque—CFRB-CBS.
8.30—A. & P. Gypsies—WEAF.
9.30—Canadian Everyeady—CKNC.
9.30—Evening in Paris—CBS.
9.30—Real Folks—CKGW-NBC.
9.30—General Motors Party—WEAF.
10.00—Del Greco's Orch.—CFRB.
10.00—Stromberg-Carlson Program.
10.00—Sherlock Holmes—WEAF.
10.00—Imperial Joycasters—CKGW.
10.30—Empire Builders—WJZ.
10.30—Organ, Dr. Fricker—CFRB.
11.00—Royal York Orchestra—CPRY.
11.00—Newcast—CFRB.
11.00—Slumber Music—WJZ.
11.00—Amos 'n' Andy—WJZ.
11.30—Horace Heidt's Orchestra — WEAF.
11.30—Romanelli's Orchestra—CKGW.
12.00—Ellington's Orchestra—WJZ.

TUESDAY FEATURES

6.45—Tower Exercises—CKGW-NBC
8.00—Sheriff's Program—CKNC.
8.00—Tony's Scrap Book — WGR-CBS.
8.00—Jake and Lena—CKGW-NBC.
8.15—Devotions—WBEN-NBC.
8.30—Cheerie—CKGW-NBC.
9.00—Morning Melodies — WBEN-NBC.
9.00—For Everyone—CFRB-CBS.
9.30—Morning Moods—CFRB-CBS.
10.00—U. S. Marine Band—WEAF.
10.15—Francis Ingram—CKGW-NBC.
11.15—Household Institute—WEAF.
11.30—Organ Melodies—WJZ.
12.00—Paul Tremaine's Orchestra — CBS.
12.10—Newscast—CFRB.
12.30—Farm and Home Hour—WJZ.
1.00—Musical Aviators—CBS.
1.00—Pennsylvania Music—CKGW-NBC.
1.30—Plaza Orch.—CFRB-CBS.
2.00—Male Quartet—CFRB-CBS.
2.30—Edna W. Hopper—CKGW-NBC
2.45—Skillet Sisters—CKGW-NBC.
3.00—Percy Grainger—CKGW-NBC.
3.30—Gems—CKGW-NBC.
3.30—Pancho's Orch.—CFRB-CBS.
3.30—Chicago Serenade—WJZ.
4.00—Italian Idyll—CFRB-CBS.
4.30—Auction Bridge—CKGW-NBC.
5.00—Afternoon Tea—CKGW-NBC.
5.10—Newcast—CFRB.
6.00—Black-Gold Orch. — CKGW-NBC.
7.00—Amos 'n' Andy—CKGW-NBC.
7.30—Rex Battle's Orchestra—CPRY.
8.00—Blackstone Plantation—WEAF.
8.30—Paula Heminghaus—WJZ.
9.00—C.G.E. Vagabonds—CKGW.
9.30—Philco Symphany—CFRB-CBS
10.00—Fred Culley's Orch.—CPRY.
10.00—Westinghouse Pioneers—WJZ.
10.00—B. A. Rolfe's Orch.—WEAF.
10.15—Gypsy Trail—CFRB-CBS.
10.30—Paramount Publix — CFRB-CBS.
10.30—Cuckoo—CKGW-NBC.
11.00—Amos 'n' Andy—WJZ.
11.00—Newscast—CFRB.
11.00—Slumber Music—WJZ.
11.30—Romanelli's Orchestra—CKGW.
11.30—Lopez Orchestra—WEAF.
11.30—Wm. Arnold's Orch.—CFRB-CBS.
11.30—Moonbeams—WOR.
12.00—Spitalny's Orchestra—WJZ.
12.30—Organ, Ann Leaf—WABC.
12.30—Jack Albin's Orchestra—WEAF
1.00—Hotel Gibson Orch.—WLW.

OBITUARY

MRS. H. BURRELL

STERLING, Jan. 12 (Examiner Correspondence) — The funeral service of the late Myrtle McMurray, beloved wife of Henry Burrell, in her 21st year was conducted by Rev. B. Byers at St. John's Church, assisted by Rev. E. W. Rowland.

There were many beautiful floral tributes and each minister gave an address, touching on the brevity of life and immortality beyond. The choir vested in white robes, preceded the body from the entrance of the church.

The hymns, "When Our Heads Are Bowed with Woe," "The Radiant Morn Hath Passed Away" and "How Bright Those Glorious Spirits Shine" were sung as the cortege proceeded from the church. The hymn, "Safe in the Arms of Jesus" was sung by the choir.

EPHRAIM BICKELL.

LAKEFIELD, January 12 (Examiner Correspondence). — The funeral of the late Ephraim Bickell, held from his late residence, Queen Street, on Thursday afternoon, was largely attended by a wide circle of friends and neighbors. Rev. W. J Creighton officiated, with Rev. J. B. McCormack reading the lesson. The funeral service was simple, following the Church of England ritual, but was distinctly impressive. Mr. Creighton drew attention to the sudden manner in which death had come to the deceased, who had been active and going about his accustomed life when stricken down. He is safe now in the keeping of the Father Whom he knew and loved on earth.

Pall-bearers were Messrs. Fred G. Kendall, Bruce Preston, Garfield Crowe, John R. Darling, Frank Darling, and William Petty. Interment was made in Little Lake Cemetery, Peterborough.

Mr. Bickell lived for many years in Dummer Township not far from Hall's Glen, and there he married Mary Payne, who predeceased him three and one-half years ago. About fourteen years ago Mr. Bickell sold his farm and moved to the village. He was keenly interested in the village and made a large circle of friends, who regret his passing. Always cheery and friendly, he will be a distinct loss to his community, and in a quiet, unostentatious way did much among those who needed help. He was a strong Liberal in his political leanings and very devoted to his community and friends.

THE CANADIAN DEPARTMENT STORES LIMITED

TELEPHONE 3000 — Leadership Won and Held by Right Goods, Right Prices, Right Methods and Reliability — GEORGE ST., PETERBOROUGH

TWO-DAY SALE OF TOILETRIES, PATENTS AND SUNDRIES TUESDAY AND WEDNESDAY

FOR JANUARY ONLY

SPECIAL ACQUAINTANCE OFFER
CAIRO-PALM SOAP
12 for 45c

Hot Water Bottles
Guaranteed for One Year
Each 69c

Husky, Bottle 79c
Virol, 39c, 57c and 99c
Modess, 2 Boxes 85c

Listerine
Ideal Mouth Wash and Gargle
19c, 39c, 73c

Absorbent Gauze Cloth
5 Yards 23c

Extra Special!
KOTEX
3 Boxes 95c

Italian Balm
Refreshing Skin Softener
23c and 43c

Lydia Pinkham's Blood Mixture, 87c

Pond's Vanishing and Cold Cream Jar
29c

Hind's Honey and Almond Cream
3 for $1

Lux Toilet Soap
4 for 25c

Lavoris
The Antiseptic Mouth Wash
15c, 31c, 58c

Lydia Pinkham's Vegetable Compound
A Splendid Tonic
87c

Phillips' Milk of Magnesia
Bottle 35c

Epsom Salts, 8c and 15c

Eaton's Fruit Saline, 59c

Bath Brushes, 69c

Houbigant's Face Powder 59c

Daggett & Ramsdell's Cold Cream, 63c

Eaton's Magnesia, 29c

Kolor-Bak, 1.09

Velva Sanitary Pads Box 21c

Ovaltine, 50c, 75c, 1.25

Eaton's Cream of Almond and Witch Hazel 23c and 39c

Lifebuoy Soap, 3 for 20c

Norwegian Cod Liver Oil 20 Oz. Bottle 59c

NUJOL 45c and 69c

Guest Ivory Soap, 12 Bars 45c

Johnson & Johnson Talc, 19c

Petroleum Oil 32-Oz. Bottle 69c

KLEENEX
Kleenex 19c and 33c

Infants' Delight Soap 3 for 23c

Majestic Toilet Rolls 12 for 43c

Dr. Chase's Nerve Food 37c

Absorbent Cotton 1-Lb. Roll 31c

Malted Milk For the Family 45c, 85c and 3.25

Pepsodent
Amos 'n Andy Tooth Paste, 29c

Ironized Yeast, 89c

Ipana Tooth Paste 28c

Forhan's Tooth Paste Large, 37c

Listerine Tooth Paste 17c

Two-Day Selling of Women's and Misses' Footwear

TUESDAY AND WEDNESDAY

200 Pairs Women's High-Grade Shoes

Sold Regularly at $5 - Special Value for Two Days Only - 3.95

Taken from our regular stock and marked down to clear at this low price. They include Black Kid, Brown Calf, Patent and Satin, with cuban and high heels. Smart, fashionable models for every occasion. Sizes and widths in the lot, C to E and 2½ to 7.

—Basement C.D.S.

Clearance of Women's and Misses' Shoes, Pair

SIZES IN THE LOT 2½ TO 7. REGULARLY 2.59 AND 2.98

100 pairs of fine shoes for street and dress wear, that have been reduced from our regular stock, including patent pumps, straps and oxfords, in brown and black kid. Cuban and high heels. 1.98

—Basement C.D.S.

Special Purchase of Women's and Misses' Footwear, Pair

ORDINARILY $4 PAIR

A splendid special of comfortable good looking shoes, that offer exceptional savings. Models for street and dress wear, including pumps and straps in patent, kid and suede. Featured are contrasting leather trims in lizzard and alligator. Covered cuban or high heels. Sizes in the lot 2½ to 7. 2.98

—Basement C.D.S.

Everyday C.D.S. Rubber Footwear Prices Are Saving Prices!

OUTFIT THE FAMILY FROM OUR COMPLETE STOCKS

MEN'S CURLERS, PR.

Heavy felt uppers and rubber bottoms. In 6-eyelet style, with comfortable felt insole. Sizes 6 to 10 in the lot. 2.59

—Basement C.D.S.

PLAIN RUBBERS

Men's sizes, 6 to 11 ....77c
Women's sizes, 2½ to 8. 59c
Misses' sizes, 11 to 2 ...55c
Boys' sizes, 1 to 5 .....65c
Youths' sizes, 11 to 13 .57c
Child's sizes, 5 to 10½ .50c

Men's Goloshes 1 and 2 Buckle Pr.

Of black cashmerette, with warm heavy lining. Sizes 6 to 10. In 1 and 2-buckle styles, with thick rubber soles. 1.59

—Basement C.D.S.

Boys' and Youths' Goloshes

One-buckle, black cashmerette.

Boys' sizes, 1 to 5..... 1.50
Youths' sizes, 11 to 13..... 1.50

—Basement C.D.S.

Misses' and Childs' Goloshes

Three-buckle, black cashmerette.

Misses', 11 to 2..... 1.85
Child's, 5 to 10½..... 1.65

—Basement C.D.S.

WOMEN'S GOLOSHES, Pr.

Heather mixture jersey cloth material. 1-dome style. Cuban heels. Sizes 2½ to 7. 1.45

—Basement C.D.S.

BOYS' AND YOUTHS' RED SOLE RUBBERS

Men's sizes, 6 to 11..... 89c
Boys' sizes, 1 to 5..... 79c
Youths' sizes, 11 to 13..... 69c

—Basement C.D.S.

Men's Jersey Top Overshoes, pr.

Warmly lined, jersey cloth uppers, with rubber trim and medium-weight soles. Reinforced heels. Sizes 6 to 10 in the lot. 1.07

—Basement C.D.S.

Men's Gum Rubbers Pair 1.98

All-rubber, in 5-eyelet style. Sizes 11 to 13 in the lot.

—Basement C.D.S.

CANADIAN DEPARTMENT STORES LIMITED

Canadiens Regain Top Place in Canadian Group

MAROONS LOSE TO QUAKERS BY 4-3 DECISION

Habitants Set Fast Pace Throughout Game to Defeat Leafs 6-1.

CONACHER TALLIES.

Hawks Shove Rangers Back Into Third Place By 2-0 Count.

TORONTO, Ont., January 12 (C. P.). — Flashing fast, spectacular hockey, Les Canadiens, of Montreal, regained first place in the Canadian section of the National League by trouncing Toronto Maple Leafs, 6 to 1, while their intra-city rivals, Montreal Maroons, were suffering an overtime defeat at the hands of the lowly Philadelphia Quakers, 4 to 2.

These were the only games played on Saturday night. On Sunday four United States division teams clashed. New York Rangers slipped to third place, when they went down before the speedy Chicago Blackhawks, 2 to 0, while Boston Bruins increased their hold on the top rung by defeating the Falcons at Detroit 4 to 1.

While the Torontonians were decisively outscored at Montreal they were not so decisively outplayed as the score might indicate. Both teams travelled a terrific clip with the Flying Frenchmen living up to their nickname by setting the pace throughout. They were blessed by that pleasing facility, possessed by teams when they are "on," of making every move count, and, while the Leafs narrowly missed on a number of promising plays, the Habitants "clicked" on most of their dangerous sallies.

Howie Morenz, incomparable centre ice star, engineered the play which put the home club in the lead less than a minute after the start. Johnny Gagnon took his perfectly executed pass to slap the rubber into the Leaf net.

Aurel Joliat, hockey's "mighty atom," increased the Habitants' lead half-way through the second chapter, by scoring unassisted. Then Marty Burke added another less than six minutes later following a three-man thrust and the game was "in the bag." Chuck Conacher notched the losers' lone marker in the last minute of the frame, but it did not mean anything as the winners scored thrice in the last 20 minutes, Gagnon getting his second tally and G. Mantha fired a brace of goals into the Toronto cage.

The defeat shoved the Leafs down into second place, one point behind Canadiens and one in the van of the Maroons. The latter club's loss at Philadelphia was one of the biggest upsets of the season.

Nels Stewart opened the scoring near the end of the first period. Then the Quakers gave the fans an inkling of what was to come by tieing the score in exactly 50 seconds. Hib Milks got the equalizer on a pass from Crossett.

Two quick goals, late in the second period, shot the Quakers to the front Jerry Lowrey got the first and Hutton the second. Stewart reduced the margin in the last minute of play and Bill Phillips tied the count after 14 minutes had elapsed in the third.

"Peaches" Lyons surprised the Maroons, Quakers and everyone else by scoring the winning goal half way through the extra frame on a triple passing bout with Lowrey and Hutton.

Chicago regained sole possession of second place in the junior section by outskating Rangers for their victory. Youthful "Mush" March, started them on the winning trail by stickhandling through the entire New York team to score after eight minutes of play.

No scoring the hectic second session which was featured by brilliant hockey on the part of both teams and particularly clever goal-keeping by Johnny Roach and the shutout king, Chuck Gardner.

Rangers were caught napping in the final chapter when, with four men attacking the Blackhawk citadel, Des Jardins broke away, flanked by Ingram and with only one man on the defence, the former easily netted.

A brace of goals in the opening frame and another pair in the final 20 minutes gave the Bruins their clean cut triumph over the Falcons. Dutch Gainor and Harry Oliver were the successful snipers in the first spasm while Red Beattie and Eddie Shore completed the rout in the final.

A determined mid-game offensive by the Motor City team netted them only one goal. Tommy Figmore tallied it on a pass from George Hay, but the Falcons really deserved more than the solitary marker as they broke through to have tiny Thompson, Bostons keen-eyed goal guardian at their mercy on a number of occasions, only to have him block the rubber in heart-breaking fashion.

NEW HAVEN EAGLES DOWNED BY SPRINGFIELD INDIANS, 2-1

SPRINGFIELD, Mass., Jan. 12. — The Springfield Indians clipped the wings of the New Haven Eagles 2 to 1 in a Canadian-American Hockey League tilt here Saturday night while Obs Heximer and Jack Keating were halted short of a decision in their abbreviated bout in the third period.

A palpable high stick by Georgie Himes, New Haven veteran, caused Heximer to have recourse to manual weapons. Keating, thereupon, took up the quarrel of Himes with the result that both Heximer and Keating sustained major penalties. Radley of the Eagles, later was given a major for expressing disagreement with a referee's decision.

HOCKEY STANDINGS.

ONTARIO PRO. LEAGUE

	G	W	L	T	F	A	Pts
Guelph	5	3	1	1	15	11	7
Galt	5	3	1	1	16	14	7
Oshawa	5	3	2	0	15	11	6
Stratford	5	2	3	0	14	13	4
Niagara F.	5	1	3	1	13	24	3
Kitchener	5	1	3	1	13	24	3
Total goals					88	88	

Next Games

To-night—Stratford at Galt; Kitchener at Guelph.

Tuesday—Oshawa at Niagara Falls.

Wednesday—Galt at Kitchener; Niagara Falls at Oshawa; Guelph at Stratford.

Friday—Oshawa at Stratford; Kitchener at Niagara Falls; Guelph at Galt.

CANADIAN-AMERICAN LEAGUE

	G	W	L	T	F	A	Pts
Springfield	17	15	2	0	76	32	30
Providence	19	10	4	4	57	36	24
Boston	19	7	12	0	44	56	14
New Haven	21	6	13	2	32	65	14
Philadelphia	10	5	12	2	32	52	12
Total goals					241	241	

Next Games

Wednesday—Boston at Providence.

Thursday—Springfield at Philadelphia.

Saturday.—Philadelphia at Springfield; Providence at Boston.

O.H.A.—Senior A Series

	G	W	L	T	F	A	Pts
Port Colborne	4	3	1	0	9	5	6
Hamilton	4	3	1	0	16	9	6
Marlboros	3	2	1	0	9	7	4
U. of T.	2	1	1	0	3	4	2
Nationals	3	1	2	0	9	6	2
Kitchener	4	0	4	0	4	20	0
Total goals					50	50	

Next Games

Tuesday—Nationals at U. of T.; Hamilton at Port Colborne.

Wednesday—Kitchener at Marlboros.

Friday—Port Colborne at U. of T.

Saturday—Hamilton at Kitchener.

NATIONAL LEAGUE.
International Section.

Teams.	G.	W.	L.	T.	F.	A.	Pts.
Canadiens	20	11	6	3	58	48	25
Toronto	21	10	7	4	44	46	24
Maroons	22	10	9	3	45	49	23
Americans	20	7	7	6	34	29	20
Ottawa	21	5	14	2	40	63	12
American Section.							
Boston	22	15	5	8	75	45	32
Chicago	21	12	7	2	53	33	26
Rangers	22	10	8	4	57	46	24
Detroit	21	9	9	3	53	43	21
Philadelpia	22	8	19	1	34	92	5
Total Goals					494	494	

NEXT GAMES.

Tuesday — Detroit at Montreal; Chicago at Americans; Rangers at Boston; Canadiens at Philadelphia.

Thursday — Toronto at Rangers; Americans at Ottawa; Maroons at Canadiens; Boston at Chicago.

Saturday—Canadiens at Toronto; Ottawa at Maroons; Detroit at Philadelphia.

Sunday — Detroit at Americans; Rangers at Chicago.

INTERNATIONAL LEAGUE.

	G	W	L	T	F	A	Pts
Buffalo	21	15	5	1	51	26	31
Cleveland	22	11	8	3	66	53	25
Windsor	22	10	7	5	61	56	25
Deroit	21	9	11	1	43	48	19
London	21	8	10	3	40	45	19
Pittsburgh	22	7	11	4	47	65	18
Syracuse	23	7	15	1	55	70	15
Total goals					363	363	

Next Games.

To-night—Buffalo at London.

Tuesday—Detroit at Windsor; Buffalo at Windsor.

Wednesday—London at Syracuse; Cleveland at Pittsburg.

Thursday — Windsor at London; Pittsburg at Detroit.

Friday—Buffalo at Windsor.

Saturday — Pittsburg at Buffalo; London at Cleveland.

CURLING

AT HASTINGS.

HASTINGS, Jan. 12.— (Examiner Correspondence.)—The executive of the Hasting Curling Club has drafted out the following schedule for the first half of the season:

Monday, Jan. 12—Doughty vs. Kelley; Dailey vs. Learmorth.

Wednesday, Jan. 14—Willman vs. Coughlin, Bailey vs. Kelley.

Friday, Jan. 16 — Wellman vs. Doughty, Learmonth vs. Coughlin.

Monday, Jan. 19—Kelley vs Learmonth, Coughlan vs. Wellman.

Wednesday, Jan. 21 — Bailey vs. Doughty, Kelley vs. Wellman.

Friday, Jan. 23 — Coughlan vs. Doughty, Learmonth vs. Wellman.

Monday, Jan. 26— Learmonth vs. Doughty, Wellman vs. Bailey.

Wednesday, Jan. 28 — Kelley vs. Coughlan.

To-night's Schedule.

INTERNATIONAL LEAGUE
Buffalo at London.
AMERICAN LEAGUE
Kansas City at Minneapolis.
ONTARIO LEAGUE
Stratford at Galt.
Kitchener at Guelph.

If you buy out of town, and I buy out of town, and all our neighbors buy out of town, what in thunder will become of our town? Ever think about it?

Indians Move up by Defeating Syracuse

SCORES ONLY TALLY

CHARLIE CONACHER

Spectacular player on the Leafs' "Kid" forward line who scored the only goal for the Toronto squad in Canadian tangle at Montreal on Saturday night.

CLEVELAND IN SECOND PLACE

Stars Are Weakened By Absence of Rene Fournier on Defense Line.

LONDON BEATS PIRATES 6-3.

CLEVELAND, Jan. 12.—Cleveland went into second place in the International Hockey League race Saturday night by defeating Syracuse's strengthened last-place team 3 to 2 before a "standing room only" crowd in the local Elysium. It was the Indians' eleventh victory against eight defeats.

It was a bad night for Goalkeeper Farrell of Syracuse, who withstood forty-eight shots, but saw three go shooting past. That was one too many. Goalkeeper Baxter of Cleveland had a more quiet evening, but averaged about the same, letting two into the net while stopping thirty-six.

Bisons Win 1—0

FORT ERIE, Ont., Jan. 12.—Buffalo defeated Detroit here Saturday night 1 to 0, in an International Hockey League game, which was slow and uninteresting with sticky ice preventing fast combination. The lone goal which was credited to Stan Jackson, was flukey as the puck was deflected off Spring's skate into the net. Jackson, with less than four minutes to play in the initial period, broke with the puck from behind his own blue line. He stickhandled his way up to the defense, but was edged off to the end boards. He centered the puck and as it reached the mouth of the goal, it struck Spring and glided into the cage. Venne never had a chance to save the shot. Both teams kept up spasmodic attacks, but close checking prevented team-work on the slow ice.

Pirates Defeated

PITTSBURG, Pa., Jan. 12.—Pittsburg went down to defeat before London, 6 to 3, in an International League hockey game here Saturday night. The teams went into overtime deadlocked at 3 to 3, and the visitors took advantage of a shortage of Yellow Jacket man-power to boost their total and win the contest.

The first period saw only a lone goal registered, and that by Groh, the Tecumseh's stalwart left wing. Groh faked a pass to a mate as he reached the defense, then cut sharply to the right to elude the local rearguard and left the disc over "Bud" Fisher's shoulder as he reached the corner of the cage.

O.H.A. BULLETIN.

The Campbellford-at-Peterborough H.C. Junior game, originally scheduled for to-night, will be played on Thursday, Jan. 13.

INDIANS WIN EASILY.

NEW HAVEN, Conn., Jan. 12.—The Springfield Indians last night scored a 6-to-1 victory over the New Haven Eagles in a Canadian - American Hockey League game. The Indians went on a spree in the third period, scoring four goals after what was otherwise an evenly contested match.

Moore, Springfield's netman, was an outstanding player, while Callighen and Seibert shared honors in the Indians' offence. Pringle starred for the Eagles.

Siebert, Callighen and Benson each scored two goals for Springfield.

Boucher accounted for New Haven's lone tally.

LEADS CANUCK RUSH

HOWIE MORENZ

Canadian centre man who lead the Habitants to 6-1 victory over Toronto Leafs to regain first place in Canadian section of the N.H.L.

FOUR TEAMS ARE WELL UP IN RACE IN N. H. L. GROUPS

Canadians, Leafs, Maroons and Americans Are in Dead Heat.

BOSTON WELL IN LEAD.

Ebbie Goodfellow of Detroit Leads American Section and Morenz Canadian.

TORONTO, Ont., Jan. 12. (CP)—Four teams in each section of the National Hockey League are still in the race for the respective pennants and judging by week end results, anything may happen. In the Canadian loop, Canadiens again took the leadership, but only by one point. The fighting Maple Leafs are in second place, and Maroons are another point further back. The latter missed a golden opportunity when they were downed by the lowly Philadelphians in the real upset of the week. Americans are two and a half games behind Canadiens, but still within striking distance. Ottawa is in last place with 12 points and seem hopelessly out of the contention.

Boston Well in Lead

In the American group, Boston seems headed for the stars. The hub town boys have now won 15 games and tied two for a total of 32 points, six more than Chicago, and eight more than Rangers. In fourth place is Detroit with 21, and Philadelphia added two to the previous total of three by defeating Maroons.

The individual scoring lists did not change greatly. Ebbie Goodfellow of Detroit, has scored 25 points and is still leading the American section, while Howie Morenz of Canadiens leads the Canadian group with 21. Both have scored 15 goals, the balance of the points being made up in assists.

Assist artists, so far, are Primeau of Toronto and Boucher of the Rangers. Primeau has helped out 10 times, as compared with Boucher's 12.

Gardner, of Chicago, added another shutout to his total and is now leading the entire league. He has blanked the opposition eight times. Next in line is the Toronto Maple Leafs, who have registered seven, using two goalies to achieve the feat.

Alex Smith of Ottawa, with a total of 59 minutes, has been penalized more than any other player in the Canadian loop, while far ahead in the opposition group is Harvey Rockburn, Detroit, who has been in durance vile for a total of 76 minutes to date.

Canadian Section

Team: Canadiens, played 20, won 11, lost 6, tied 3, 25 points.

Most points—(goals and assists)—Morenz, Canadiens, 15 goals, 6 assists, 21 points.

Most goals—Morenz, 15.

Most assists—Primeau, Toronto, 10.

Most shutouts—Toronto, 7.

Most penalties—Alex Smith, Ottawa, 59 minutes.

American Section

Team—Boston, played 22, won 15, lost 5, tied 2, 32 points.

Most points—(Goals and assists)—Goodfellow, Detroit, 15 goals, 10 assists, 25 points.

Most goals—W. Cook, Rangers, 17.

Most assists—Boucher, Rangers, 12.

Most shutouts—Gardner, Chicago, 8.

Most penalties—Rochburn, Detroit, 76 minutes.

THE SURVEYS BUREAU OF CANADA

The Surveys Bureau of the Dominion Department of the Interior co-ordinates the work of the Geodetic Survey of Canada, the Topographical Survey, the International Boundary Commission, and the Divisions of Aerial Surveys and Town Planning.

RIVER TUNNEL WILL BE REALITY

Work on Sarnia-Port Huron Project Starts Soon as Bill Passes.

OPTIONS SECURED.

SARNIA, Ont., Jan. 12. — Word was received in this city over the week-end from W. F. Martin of Windsor that final arangements for the construction of a commercial tunnel under the St. Claire river connecting Sarnia and Port Huron, had been definitely completely.

Mr Martin told the local men who were working with him that he had obtained the necessary financial support at New York. Application was made for the reparation of bill to be submitted to Parliament at Otawa during the coming session, and work will be commenced as soon as the bill is passed.

It is announced that options have been secured on all the property required in Sarnia.

GROUP SYSTEM TO MANAGE FINANCE

NORHAM, Jan. 12 (Examiner Correspondence).—The monthly meeting of the Norham Women's Missionary Society was held at the parsonage on Tuesday afternoon, the president, Mrs. Clare, leading the business part of the meeting.

It was decided to extend the group system of the Society to the finance as well as the programs. Mrs. Stanley Brenton read the treasurer's report. The treasurer, the secretary of systematic giving, the three group leaders will form the Finance Committee and the groups this year will manage finance as well as programs.

Mrs. W. Campbell was appointed literature secretary. Mrs. D. Evans read the scriptural lesson and Mrs. W. Newman read the devotional leaflet, "Forgive Us Our Trespasses." The program was in charge of Mrs. Stanley Brenton, first vice-president. A very interesting letter was read from Miss Marion Coon, of China, by Mrs. Lorne Evans. This letter described in detail, Miss Coon's work since returning to China from furlough.

Mrs. Clare read another letter from Rev. Wesley Morgan, of China. Mr. and Mrs. Morgan sailed from Vancouver in September and visited Honolulu and Japan enroute to China. The letter gave a description of their trip by the Yang-tse river when they were fired upon by rebel bands, but they sustained no injury.

A splendid display of Chinese curios were shown. Miss Edna Evans gave an instrumental selection which was much enjoyed. A vote of thanks was given the retiring officers and a social hour spent, afternoon tea being served at the close of the meeting.

The groups for this year are:

Group I—Leader, Mrs. S. Brenton, Mrs. L. Evans, Mrs. Diamond, Mrs. R. Knight, Mrs. N. Gummer, Mrs. D. Knight and Mrs. D. Evans.

Group II—Leader, Mrs. G. Palmateer, Mrs. Windover, Mrs. C. H. Curtis, Mrs. Clare, Mrs. T. Wilton and Mrs. B. Nelson.

Group III—Leader, Mrs. Newman, Mrs. W. Campbell, Mrs. Mitchell, Mrs. O. Laver, Mrs. D. Turney, Mrs. Denike and Mrs. B. West.

S.S. Class Social

On Wednesday evening, the Young People's Class, of Norham Sunday School, held their monthly meeting at the home of Mr. and Mrs. Harry Wilson, Gordon Mitchell, president, taking charge of the business session, when it was decided to give $10 to the Maintenance and Missionary Fund.

The Winter School was discussed and left over for further consideration.

Blair Huycke led the devotional meeting, assisted by Will Thatcher and Frank Muggridge.

Miss Dora Palmateer had charge of the program which was as follows: duet, Misses Dora and Lucille Palmateer; solo, Clarence Wilton; duet, Misses Lucille Lean and Edna Evans; instrumental duet, Misses Dora and Lucille Palmateer. Frank Muggridge was in charge of the social hour and had planned three interesting contests which were much enjoyed. A dainty lunch was served at the close of the meeting and a vote of thanks extended to Mr. and Mrs. Wilson.

FARMERS DRAFT LIBERTY CHARTER

Outline Made Public Saturday —Copies Sent Bennett and MacDonald.

ASK IMMEDIATE RELIEF.

WILKIE, Sask., January 12 (C. P.). — A "charter of liberty" formulated by farmers of North-Western Saskatchewan districts stands outlined as a demand for secession of the West from the rest of Canada if agrarian demands are not granted. Requests named as able to bring immediate relief in the Wests economic crisis include abolition of speculation in farm product marketing, international co-operation to stabilize grain prices, socialization of currency and credit, and introduction of crop insurance.

The "charter" was made public at a meeting held on Saturday at which farm leaders from the Kerrobert and Wilkie area and from points as widely separated as Major and Biggar, met to delineate their stand with regard to the secession resolution passed at Wilkie some weeks ago. Their declared position is a virtual parallel to the stand taken last week at a meeting of farmers and business men at Lloydminster, on the Alberta-Saskatchewan border in the heart of the settlement of Barr colonists.

Prime Minster Ramsay MacDonald of Great Britain will be mailed a copy of the "Charter of Liberty," a five hundred word document addressed to Prime Minister Hon. R. B. Bennett.

WILLINGDONS BID MANY FAREWELL

Attend Impressive Last Sermon in St. Bartholomew's Church.

BUSY DAYS.

OTTAWA, Jan. 12.—The Governor-General and Viscountess Willingdon are having exceedingly busy days. In addition to the preparation for the departure from Government House next Wednesday for England, Their Excellencies are taking time to bid farewell to their friends in Ottawa and those arriving here from other parts of Canada.

An incident impressive in its simplicity took place in St. Bartholomew's, Sunday. This modest little church with so much charm about it, looks out on the grounds of Government House. In it each succeeding Governor-General, with his family, has worshipped. Lord and Lady Willingdon have followed in the footsteps of their predecessors in this regard.

At the morning service Their Excellencies were present. The rector, Rev. J. M. Dixon, at the conclusion of his sermon, said: "In the name of the congregation of St. Bartholomew's I would bid Godspeed to Their Excellencies. Our hope is that St. Bartholomew's has been to them during these years a true spiritual home where the Father of us all has been able to provide strength and refreshment in life's journey.

Lord and Lady Willingdon then shook hands with each of the parishioners.

Kelly's Rink Wins From Wellman 12-10

HASTINGS, Jan. 12 (Examiner Correspondence).—Kelley's rink carried off the honors in the first knockout schedule of the Curling Club played this week, when they won from Wellman 12 to 10.

The games all drew large galleries for the opening of the season and were very keenly contested. Wednesday night, Bailey got a close game from Coughlan, 10 to 9, while Wellman won from Doughty 17 to 5.

S. Scriver	H. Edwards
G. Wellman	C. Hoard
R. Johnson	J. F. McCarthy
A. N. Bailey	T. A. Coughlan
Skip.....10	Ckip.....9
H. Scriver	F. Kennedy
G. Sine	C. Gillespie
Geo. Lynch	C. E. Jones
Wm. Wellman	C. P. Doughty
Skip.....17	Skip.....5

Thursday night's games were both very close, Kelley winning from Bailey 10 to 8 on an extra end, and Wellman put Learmouth out 13 to 9.

F. Kennedy	S. Scriver
W. Montgomery	G. Wellman
K. Kennedy	R. Johnson
L. E. Kelley	A. N. Bailey
Skip.....10	Skip.....8
H. Scriver	A. Diamond
G. Sine	T. Kirk
Geo. Lynch	M. J. Baker
Wm. Wellman	W. R. Learmouth
Skip.....13	Skip.....9

The final was played on Friday night:—

F. Kennedy	H. Scriver
W. Montgomery	G. Sine
K. Kennedy	Geo. Lynch
L. E. Kelly	Wm. Wellman
Skip.....12	Skip.....10

Automatic machines for dispensing stamps are being installed in streets of Edinburgh, Scotland.

School attendance in Japan is now compulsory until pupils reach the age of 14.

HOCKEY SCORES.

Following are the results of hockey games played over the week-end:

NATIONAL LEAGUE

Canadiens	6	Toronto	1
xPhiladelphia	4	Maroons	3
zBoston	4	Detroit	1
zChicago	2	Rangers	0

x Overtime. z Played last night.

INTERNATIONAL LEAGUE

Buffalo	1	Detroit	0
Cleveland	3	Syracuse	2
London	6	Pittsburg	3
zSyracuse	5	Detroit	2

z Played last night.

ONTARIO LEAGUE

Oshawa	5	Stratford	1

O.H.A. SENIOR

Marlboros	3	Nationals	2

O.H.A. INTERMEDIATE

Hamilton Pats	3	Twin City	1
Elora	1	Hespeler	1
U. of T.	13	O.A.C.	1

CANADIAN-AMERICAN LEAGUE

Boston	4	Philadelphia	2
Springfield	2	New Haven	1
zSpringfield	6	New Haven	1

z Played last night.

AMERICAN LEAGUE

xxBuffalo	2	Chicago	2
xKansas City	4	Minneapolis	1
zxProvidence	2	Philadelphia	2

x Played last night. z Overtime.

U.S. COLLEGE HOCKEY

Yale	6	Dartmouth	1
Colby	3	Bowdoin	0
Choate	3	Yale Frosch	2
Yale Jayvees	2	St. N. Club	2
New Hampshire	2	Northeastern	1
Princeton	7	Amherst	1
Princeton Fresh	9	Monarch H.C.	1
Harvard	10	Army	0

N.O.H.A. JUNIOR

xHaileybury	4	New Liskeard	3

x Thirty minutes' overtime.

Heavy rains have caused great damage to crops in France recently.

Our Boarding House . . . . . By Ahern

Out For A Big Time

Zero weather and winter bears heavy on the heart of many, but to this youngster and her canine playmate the cold, crisp air and snow-clad heights bring just one big time.

Three Shutouts in Saturday's Hockey Tangles

Last Times To-night—7 and 9
THRILLING RAILROAD MELODRAMA
Feature—7.40, 9.40

DANGER LIGHTS

Our Gang Comedy
"Pups is Pups" "The Bluffer"
Graham McNamee Newscasting

TUESDAY AND WEDNESDAY
The Lid's Off on Love and Laughs! 7 and 9

with
FIFI DORSAY
REGINALD DENNY
Cliff Edwards
Yola d'Avril
Sandra Ravel

Ooh-la-la! How those girls could make love! And how you'll laugh when they meet those three oh-so-bad young American fellows! It's a farce riot!
Feature at 3-10, 7.40, 9.40

"EXPENSIVE KISSES" — THEATRE — SNAPSHOTS NEWS

DRAFTING ROOM WALLOPS TOOL MAKERS 4 TO 1

Winners in First Place Tie in Group No. 1 With Office No. 1 Team.

MOTORS LOSE OUT 4-0.

Punch Press Makes Debut For Year By Defeating Armature Winders 2-0.

Clever hockey, bristling with action was the order of the day on Saturday afternoon at the Brock Street Rink Arena, when eight teams tangled in the scheduled games of the C.G.E. Inter-department Hockey League, to register three shut-outs and one 4—1 decision.

The Drafting Room walloped the senior Toolmakers 4—1 in a slam-bang battle on poor ice, to jump into a first place tie in Group 1 with the Office No. 1 team, who collected two points in their game with the Engineers which, although played, was actually a default, the Engineers not having a full team. The Punch Press team made their debut in the third game on the program, icing a heavy, close-checking team, who took a 2—0 decision from the Armature Winders. Teamwork and clever goal-minding gave the Brass Department Bruins their second consecutive win of the season on Saturday also, when they trounced the Fractional Motors 4—0 in a fast game which completed the day's program.

Feature Tangle

The Drafting-Tool Room fracas was the feature on the four-game bill and gave the fans an hour of exciting hockey. Both teams piled into the game at the start with a will and the first period fairly sparkled with vigorous playing. The Draftsmen took the lead almost from the face-off, when Meagher took a loose puck and drilled a sizzling shot at Jones in the Tool Room net, which bulged the twine for the first counter. Both forward lines back-checked with speed and effectiveness while Howe and Shields, on defence for the winners, bodied the Tool Room forwards rather heavily.

Nice Combination

Epps, Mickey Williams and Milliken, on the Tool Room first string forward line, broke fast and often three abreast and combined nicely although the ice conditions were not conducive to snappy or accurate passing. Epps, particularly menaced Kearns, in the Drafting Room citadel, with well directed shots. It remained, however, for the Draftsmen to get the next goal, which was scored from outside the Tool Room defence, which dribbled past Jones just two minutes before the period ended.

The open style of the Draftsmen was more effective on the soft ice, while the usual clockwork combination work of the Mechanics was greatly impeded, but both teams continued the breakneck speed during the last two periods with Hatton for the Toolmakers and Howe for the winners handing out some stiff body checks. The Draftsmen had a decided edge in speed and scoring punch in the second period. Palmer registered the Draftsmen's third goal when he swooped in fast and batted in Masterson's rebound. Jones made some brilliant saves in this session and was kept busy most of the time. Masterson, Rooke and Meagher were the best of the Drafting Room attackers, while Palmer was outstanding as a backchecker. Price made it four nothing for the Drawing Makers in the middle of the period, when he sunk the puck behind Jones after taking a pass from Rooke. The Toolmakers secured their only tally of the game near the end of the session from a face-off in front of the Drafting net; Epps making the shot. Connors, Craig and Dugan all played nice hockey for the Toolmakers and McLeish, subbing on the winners' defence, looked good on solo rushes.

Drafting Room.—Goal, Kearns; defence, Shields and Howe; centre, Meagher; wings, Rooke and Palmer; alternates, Price, Masterson and McLeish.

Tool Room No. 1.—Goal, Jones; defence, Connors and Hatton; centre, Epps; wings, A. Williams and Milliken; alternates, Dugan, Craig and G. Williams.

Penalties.—None.

Referee—O. Kenneally.

Brass Holds Edge

The Brass Department-Fractional game was a fast, clever affair with the former having the edge most of the time, winning four goals to nothing. The winners looked snappy in their new outfits of orange, white and black, and their victory was due chiefly to their unselfish passing plays and clever net-minding by Jack Hope.

Whatley, Maudsley, Cadd and Heal were the best for the Brass, although every man played real hockey. Bill Bennett, playing goal for the Motor Makers, performed like a veteran, and blocked a host of shots.

The teams:—

Fractional Motors.—Goal, Bennett; defence, O'Brien and Heffernan; centre, Wilson; wings, Kearney and Hollingsworth. Sub., Stewart.

Brass Department.—Goal, Hope; defence, Cordery and Whatley; centre, Maudsley; wings, Cadd and Heal; alternates, Higgins, Routley and Paggett.

Summary

First Period:—
Brass, Whatley 3.00
Brass, Paggett (Maudsley) 6.00
Second Period:—
No score.
Third Period:—
Brass, Heal (Maudsley) 7.30
Brass, Whatley 11.00
Penalties—O'Brien 2, Heffernan.
Referee.—O. Kenneally.

Roughest Tilt

The Punch Press won a 2-0 victory from the Armature Winders in the roughest game of the day. Both teams boasted rather heavy line-ups and from the initial face-off exchanged bumps and body checks very liberally, with the result that neither team exhibited any attempts at organized hockey during the entire game.

The first period was scoreless but the Press Men bagged one goal in each of the following periods, both being scored from close in on individual efforts. Reader in goal for the Winders played a bang-up game and had no chance on the two shots that beat him.

Fee, Grierson and Murphy were the most effective for the winners, while Black in the nets, although he had not so much to do as Reader, handled every shot carefully. Hambly at centre for the Winders was easily the pick of the team. C. McGillen and Newson also showed to advantage.

The Teams:

Armature Winders—Goal Reader; defence, Newson and Calladine; centre, Hambly; wings, Perry and Millard; alternates, C. McGillen, L. McGillen, Menzies and Broadley.

Punch Press—Goal, Black; defence Ashmore and Darling; centre, Fee; wings, Grierson and Murphy; alternates, Howarth, Trotter, Pilling and Rogers.

SUMMARY
1st Period
No score.
2nd Period
Punch Press .....Howarth 6.00
3rd Period
Punch Press .....Murphy 8.00
Penalties—Calladine, Grierson and L. McGillen.
Referee—O. Kenneally.

Sports Promoters Believe All Obstacles Cleared Away For Next Heavyweight "Go"

NEW YORK, Jan. 12. (CP)—If fistic observers have interpreted the signs correctly, all obstacles in the path of a heavyweight title match between Max Schmeling and "Young" Stribling have been cleared away their managers are ready to sign on the dotted line.

Some of the more optimistim of the experts voiced the opinion that the bout would be "made" within twenty four hours but the more conservative were inclined to believe that several minor odds and ends would have to be disposed of first.

Certainly there were definite indications that "Pa" Stribling, father-manager of the Macon, Ga., heavyweight, and promoters for the Hearst milk fund were close to an agreement and might iron out all difficulties when they resume their conferences to-day. Schmeling already is under contract to the Milk fund and no trouble is anticipated from that quarter.

According to best available advices, the bout, if all goes well, will be held next June in Detroit, Cleveland, Philadelphia or Jersey City.

LADIES LEAGUE OPENS FRIDAY

Smart Basketball Triple Header Billed For Opening Night at Y.W.C.A.

SEVEN ENTRIES.

The opening games of the Ladies' City Basketball League will be played next Friday evening on the Y.W.C.A. floor, commencing at 8 p.m. A smart triple-header has been arranged for the evening and fans are assured of three fast and exciting games.

"Y" Elementary and Westclox will stage the opener at 8 p.m.

The second struggle will see the "Y" Seniors, last year's Senior winners, engage the Wohelo team starting at 8.15, and at 9 p.m., St. Paul's are stacked against the Senior School Girls, last year's Junior champions.

The seventh entry, the Blue Petes, receive a bye, and will not see action till the following week.

Ladies' basketball has come to the front with leaps and bounds in the past few seasons and from a shaky start some years ago, it is now considered a major sport and creates much interest for the lovers of the cage game throughout the city.

At a recent meeting, a most energetic executive was elected and these enthusiasts will control the league for the ensuing year.

Honorary President, Miss A. Wood; President, Hector McLeod; Vice-President, "Bim" Sturgeon; Sec.-Treasurer, Isobel Davidson; Scedule Committee: Miss Littlefield, Hector McLeod, Isobel Davidson.

Seven teams make up the league this year and every indication points to the most successful campaign ladies' basketball has ever had.

The following teams, with their captains and coaches respectively, will swing into action next Friday in the opening games of the season.

"Y" Seniors—Captained by Isobel Davidson and coached by "Bim" Sturgeon.

St. Paul's.—Arleigh Comstock and Charlie McLeish.

Westclox.—Leona Kingdon and Hec. McLeod.

"Y" Elementary—Sybil Ecobichon and Mr. Stoskopf.

Senior School Girls—Helen Cole and "Howie" Macdonald.

Blue Petes—Dorothy Kelly and Carlos Routley.

Wohelo—Jean Black.

Allow Ten Players

Each team will be allowed ten players instead of eight which was the ruling in force in previous years.

Certificates for players have been issued to the various teams and together with the entry fee of $2.00, must be in the hands of the secretary by Friday night, Jan. 16.

The failure of a team to appear on time for any scheduled game will mean a forfeit of the game to the opposition team. This rule will tend to have the teams on the floor promptly at starting time and should eliminate unnecessary delays.

The first three teams to finish in the league standing will play off for the Senior Trophy, emblematic of the Senior city championship, and the runner-up team will also receive a trophy. The Junior Trophy will be competed for by the fourth, fifth, sixth and seventh place teams and the winners will be recognized as junior champions of the city.

BOWMANVILLE TEAM HERE THIS EVENING

Two Clubs Fighting For Second Place in O.H.A. Lakeshore Group.

Fresh from a victory over the Port Hope Ontarios, the Peterborough Intermediate will clash with Bowmanville this evening at the Brock Street Arena. The battle should furnish fast hockey entertainment for the customers, since the two clubs are fighting for second place in the Lakeshore group and the right to meet Oshawa in the championship play-off.

Ice-maker Fred Thirnbeck states that he has a fast sheet of ice for the athletes to perform upon, since there was no skating Saturday night.

Bowmanville have their team intact from last season, and will be a tough morsel for the Petes to chew. The blue and white will be at full strength for the engagement.

Elwood Coombes will handle the bell and the teams will face-off at 8.30.

Close Running In Membership Drive

The Y.W.C.A. gymnasium campaign for new members continues with enthusiasm. This week the following classes appointed their captains and mates and now all are organized ready for the month's campaign.

Senior Advanced—May Holmes and Lily Slaughter.

Babies and Junior Dancing—Sophia Yeotes and Dora Doukas.

Ladies' Class—Mrs. F. Williams and Elsie Taylor.

Senior Dancing—Mrs. P. Forbes and Ruby Jackson.

Senior School Girls—Doris Rogers and Jean Harvey.

Intermediate Dancing—Isabel Duffus and Athene Doukas.

The intermediate, advanced and junior classes are tied for first place in the race to date.

Each class is aiming to bring in sixteen new members. Special prizes will be awarded the junior and senior member who brings in the most new members.

Townsend Training For Horner Battle

TORONTO, Ont., Jan. 12. (CP)—Billy Townsend, Canadian lightweight champion of Vancouver, commenced training here to-day for his 10-round bout on Jan. 19 with Jackie Horner, St. Louis.

Horner, a hard hitting welterweight, who recently gained a judge's decision over Jackie Phillips, Toronto, Canadian welterweight titleholder, is expected to furnish the blonde Vancouver boy with more than ordinary opposition. Townsend has proved one of the greatest attractions brought here in months. He has beaten Jack Purv's, Indianapolis and Joe Glick Brooklyn, in local rings and the fans are anxious to see him in action against the clever Horner, who is also a favorite here.

GOLF TOURNEY.

Good scores and keen rivalry among the many teams entered, marked the first week of the Indoor Golf Tournament being held at the Putt-a-While Club. It is an 18-hole course and some of them are far from simple.

The lowes team average went to Canadian Packing Company with 56-7 for four games, while Jack Edgar with a 44 took the lowest individual score and the weekly prize.

Tournament standing for the week ending January 10:

Canadian Packing Company, 903 for 4 games.
A. Brown and Son, 917 for 4 games.
Lucky Four, 930 for 4 games.
B. & B. Beverages 942 for 4 games
B. Paris, 979 for 4 games.
Sugar Bowl, 444 for 2 games.
Neighborhood Shoes, 469 for 2 games.
Jack Primeau, 504 for 2 games.
Riley and Hickey, 516 for 2 games.
John's Tea, 534 for 2 games.

CURLING

The weather man has handed the local curlers another "tough break", the ideal climatic conditions of the past week or so having given way to milder weather over the week-end. Judging by the appearance of the ice at the time of going to press there will be no curling to-night.

DAIRYMEN WIN FROM WESTCLOX BY 40-29 COUNT

Levine and Sturgeon Are Major Scorers For De Laval Squad.

FINE COMBINATION.

St. Paul's Girls Take Hard Basketball Decision From Clockmakers.

In a fast and in some ways spectacular game at the Y.M.C.A. Saturday evening De Laval nosed out a victory in basketball over Westclox, with the score 40-29. The Dairymen were in good shape, and did some fine passing, checking and scoring on long shots. The red and black team were only inferior in practice.

The game started in a listless manner, Levine scoring for DeLaval and Kingston for Westclox. The latter made a long shot but failed. In a faulty pass winners got the ball and ran it up the floor for Levine to score another two points. The players started to warm up, and Kingston fouled. The red and blue passed up and down the floor until Graves made a lucky basket. Westclox made a fine long shot, which however missed by one inch. A long shot to the other end and a pass to Sturgeon gave De Laval another two points. Sturgeon fouled and Kingston raised the Westclox tally another point. A fine display of passing resulted in Kingston making another basket, succeeded by another by Smith. Sturgeon scored again, but Westclox again scored by a long shot from the side. Levine then made two baskets in succession. McLeod fouled when he checked an opponent's shot. McLeod was given a technical foul for talking back to the referee, and Levine again benefitted.

Levine and Kingston made a point each on fouls. De Laval then made two long shots, but Graves got the ball and shot it in for his team. Levine followed up with another two points. Wostenholme then made a neat basket from centre floor. Kitchen fouled and Cooper raised the De Laval tally another point. The whistle blew for half time. De Laval 25, Westclox 12.

During the second half Westclox warmed up considerably. They commenced with wonderful passing, and Kingston scored a basket. At a bad shot the ball bounced into Kingston's hands for another basket. Sturgeon caught the sphere on a bounce and scored for his team. He again raised the tally twice by long shots from near the Westclox basket. The red and black again rallied and Kingston scored. Some beautiful passing brought the ball to Levine who was ready and another basket resulted. Kingston then bounced the ball down the length of the floor for another basket, followed by one by Wostenholme. Westclox made three fine shots but failed to score. Smith fouled and Stanger gave De Laval another point.

Palmer, Sturgeon and Levine each scored a basket, while McLeod raised the Westclox aggregate two points. Levine made a basket by shooting over his back, and Palmer followed up with another. Wostenholme then made a long shot into the basket, and passed another to Kingston for an additional basket. The latter scored another basket, and then a point on a foul from Cooper. The game ended, De Laval 40, Westclox 29.

Levine was the major scorer for the Dairymen, making 17 points. He was followed by Sturgeon who made 13. Kingston led the red and black with 18 points. The line-up was as follows:

De Laval		Westclox
Sturgeon	F	Kingston
Graves	F	Wostenholme
Levine	C	Kitchen
Stanger	G	Smith
Cooper	Sub	McLeod
Palmer	Sub	Curry

Wins by Lone Point

St. Paul's girls' basketball team won a hard earned victory from the Westclox girls with a score 6-5.

After some energetic playing, Misses Mortimer and Thirnbeck fouled for the Westclox blue jerseys. Miss Patterson made a foul for the St. Paul's white middies and Miss Kingdom turned it into a point for Westclox. Through a series of checks and passes, Miss Cowan was able to to score a basket for St. Paul's. Misses G. Comstock and Patterson again fouled, but the blue jerseys failed to score. The whistle blew for half time, with St. Paul's leading 2-1.

In the second half Miss Patterson made a fine long pass to Miss Cowan who raised the tally two points. Miss Mortimer fouled in her enthusiasm for the game, but there was no score until Miss Fever scored a basket for Westclox. Miss Webb made two fouls, the second of which Miss A. Comstock converted into a point for the white middies. Miss Mortimer decided that her side must again score and so she received the ball after a long tussle and made a basket. The score now rested at 5-5 and so the game came to its climax in order to decide the winning five. In the scrimmage that ensued, Miss Bradley made a foul, and Miss Cowan scored a point, thus giving St. Paul's the lead. Five seconds later time sounded, with the score 6-5 for the white middies.

The line-up was as follows:

St. Paul's	Position	Westclox
F. Patterson	forwards	L. Kingdom
M. Cowan		S. Keown
A. Comstock	centre	M. Mortimer
G. Comstock	guards	F. Fever
J. Allen		D. Webb
S. Jackson	subs	S. Thirnbeck
		E. Bradley
		H. Joyes
		C. Mason

Regent
TO-DAY AND TUESDAY
2:30, 7 and 9
A Sensational Picture

THE STRANGEST MYSTERY DRAMA
Mystery with a new note. Sweeps through one action packed night of terror and romance

ALL STAR CAST
Helen Twelvetrees, Lilyan Tashman, Raymond Hackett, Jean Hersholt, Neil Hamilton. One moment he was standing at her side—came a padded footfall—a weird, eerie cry, and before her very eyes he vanished into nothingness—See it and be thrilled.
NEWS SLIM SUMMERVILLE COMEDY ACT

COMING WEDNESDAY
Tol'able David
From the celebrated story by Joseph Hergesheimer
with Richard Cromwell, Noah Beery, Joan Peers, George Duryea, Henry B. Walthall
Directed by John Blystone
A Columbia Picture
The picture the whole world will remember. The immortal romance of "The Blue Ridge Mountain" country. See it and be thrilled

THEATRES

AT THE REGENT

"THE CAT CREEPS."

A storm sweeping around a dark house that has been closed for twenty years.—Midnight, and a ghoulish West Indian woman opening the door for weary travellers.—A hound dog howling in the bleak outdoors.—A solicitor reading the will of a man dead for two decades.—Jealousy and greed and fear waiting around the table reflected in the faces of a group of relatives who hate each other.—A clawlike hand reaching from a secret closet to snatch away the man who is about to divulge a secret—A madman loose in the rain-swept grounds.—

In other words—shivers and lovely thrills up and down the spinal column and ghostly, midnight prowlings. —A mystery story with all the ingredients necessary for a real, honest to goodness thriller of the preferred type.

A girl shrieked at the Regent Theatre on Saturday night as the villain snatched his first victim.

"The Cat Creeps" is a worthy successor of that notable series that has included picturizations of the famous "Bat," "The Cat and the Canary" and "The Greene Murder Case." It goes in for all the spectral appliances necessary for a mystery brew and keeps the audience watching every move. Even though we have seen it all done before, we like to get a vicarious thrill of this type. To sit in secure, careful ease in a warm theatre and yet be able to enjoy all the thrills of a murder and mystery picture is enough for one evening's entertainment.

—Jeanette.

AT THE GRAND

"MARIGOLD"

"After having seen it we understood why it has enjoyed a run of more than 700 performances in London." These words are from the pen of Mr. S. Morgan-Powell, the well-known critic in the Montreal Daily Star. He goes on to say that "it is not easy to convey in a phrase or two the wealth of comedy—or the character of that comedy—this play holds. But surely not in twenty years upon our local stage has the spirit of comedy been more charmingly exemplified, or portrayed with more subtle skill, more delicacy and refinement.

"Marigold", which will be seen at the Grand, January 20-21, is preeminently a play of charm. It is set in the period of 1842, a period of crinolines and curtseys, of old world graces and old world manners, and yet not so remote that we must look upon it as a world other to that in which we live.

The Company to appear is that which was playing in London so recently as of August 30th, and the entire mise-en-scene will be identical with that used at the Kingsway Theatre. To quote Mr. Morgan-Powell again, "the settings were delightful alike in their quiet realism and their unobstrusiveness blending perfectly with the action and costumes. The costumes merit a word of special praise. They were of the period, both military uniforms and dresses, and they lent a richness of color to the whole that was a delight to study. Altogether 'Marigold' is as refreshing and as stimulating as a walk under a clear sky after rain at dawn."

The British air force will add between 225 and 250 new airplanes.

GRAND TWO NIGHTS
TUES., WED., JAN. 20-21
AT LAST A ROAD SHOW!

Direct from 2nd Week His Majesty's, Montreal
En route for a 3rd Week at Royal Alexandra, Toronto
London's Greatest Comedy Hit
MARIGOLD
As Played at the KINGSWAY THEATRE, LONDON, for 700 Performances
WITH THE ACTUAL LONDON CO. AT BARGAIN PRICES!
(See Montreal Papers for Prices There)
Orch.: $1.65 & $1.10 (last 6 rows)
Bal.: $1.65, $1.10, 80c; Gal., 55c
MAIL ORDERS NOW SEAT SALE SATURDAY
JAN. 12-14-16

Lieut.-Col. Hall Hands Over Armoury Position

Lieut.-Col. W. Gordon Hall, V.D., who has been officer in charge of the local Armouries for the past four years, is handing over this duty. Colonel Hall has been actively associated with military affairs since he joined the 57th Regiment in 1904. He is still on the strength of the Peterborough Rangers, and is in command of the 1st Reserve Battalion Peterborough Rangers."

When interviewed to-day, Colonel Hall intimated that Lieut.-Col. Lawrie, the senior active officer of the local garrison, would be assigned to this duty. Colonel Lawrie will take over this new duty at an early date.

Hockey Notes.

The Canuck Bantams were out practising Saturday at the Sacred Heart rink under the direction of Coach, J. Creighton. Although this team is the youngest and smallest one in the league, older teams will find them hard to beat. The boys will be in good shape for their game at six o'clock to-morrow night against the Ravens. The team for this game will be picked from the following players: Coursey, Collins, Gardino, Masters, Vinette, Thompson, Scully, Grady, Panario and McGrath.

SUPPORT the town that supports you BUY AT HOME

Four Church Loop Games For To-Night

Four Church Hockey League games are billed for to-night at All Saints' rink beginning with the midget teams All Saints' and Trinity at six o'clock, and followed by a juvenile game between George Street and Trinity at seven; and two junior games, with George Street and Park taking the ice at eight, and St. Andrew's opposing All Saints' at nine.

These games consist of one twenty and two fifteen-minute periods with five minutes' rest between. In their opening game last week, the boys played some classy hockey, and this week should find them even better. No admission is charged for any of these games.

ENGLISH CUP DRAW.

LONDON, Jan. 12 (C.P. Cable). — The draw for the fourth round of the English Football Association Cup competition was made to-day and announced as follows:

Crystal Palace or Reading vs. Everton.

Middlesborough or Bradford City vs. Wolverhampton Wanderers.

Bury or Torquay vs. Exeter City.

Leeds United vs. Newcastle United.

Grimsby Town vs. Stoke City or Manchester United.

Chelsea vs. Arsenal or Aston Villa.

Southport vs. Blackpool.

Blackburn Rovers or Walsall vs. Bristol Rovers.

Bradford vs. Burnley.

Bolton Wanderers vs. Sunderland.

Sheffield United or York City vs. Notts County.

West Bromwich Albion or Charlton Athletic vs. Tottenham Hotspurs.

Watford vs. Brighton and Hove.

Brentford or Cardiff City vs. Portsmouth.

Barnsley vs. Sheffield Wednesday.

Birmingham vs. Port Vale.

Games will be played on January 24.

Ray Rose To Referee In Tuesday's Games

The East Peterborough Hockey League will introduce Ray Rose as a referee when the league opening gets underway at Brock Street Rink to-morrow evening. The veteran baseball and hockey star will handle the first contest between Lakefield and Cogs at 7.30 o'clock. Referee Kennealley will work in the second game which brings Norwood and C.G.E. Toolroom together. It will be a big night of hockey with popular prices prevailing.

HOCKEY!
INTERMEDIATE O. H. A.
Bowmanville vs. Peterborough
BROCK STREET RINK
TO-NIGHT, (MONDAY, Jan. 12)
GAME CALLED AT 8:15
Bowmanville always has a fast team and this game should be a humdinger.
Reserve Seats and Balcony 80c.
West Side, Gentlemen 55c; Ladies 37c.
East Side 37c. Tax Included.

CATTLE, GRAIN, PRODUCE

CHICAGO GRAIN

CHICAGO, Jan. 12.—Flurried upturns in prices of old crop wheat resulted Saturday from foreigners suddenly changing market position and thus avoiding fulfilment of May delivery contracts. On a quick bulge, May wheat representing the 1930 crop jumped above any quotations reached since last October, but the old crop dealings lacked volume, and July wheat, which stands for the 1931 crop, a downward trend. Rains were predicted over domestic drought districts, and there were reports that Argentina and Australia have an exportable wheat surplus equal to 1,000,000 bushels a day for the next twelve months.

Wheat closed irregular, ⅝ cent lower to ⅜ higher; corn ⅞ to 1⅛ down; oats, ¼ to ¼ off; and provisions unchanged to 22 cents setback.

MONTREAL PRODUCE

MONTREAL, Jan. 12.—Butter advanced steadily last week on the produce and dairy market here; eggs declined, colored cheese was in demand and potatoes were firm.

Prices of eggs to retailers will be one to three cents a dozen lower, prices to be effective to-day. Fresh specials and extras will be 3 cents lower at 46c to 43c a dozen. Fresh firsts, pullet extras and seconds will decline 2 cents at 38c, 33c and 30c a dozen respectively. Storage extras remain unchanged at 33c to 34c and storage firsts will be down 2 cents at 31c, while storage seconds will be 1 cent lower at 26c to 27c a dozen. Ontario fresh eggs, in cartons, were unchanged, extras being quoted at 36c to 37c, firsts at 30c and seconds at 27c. British Columbia eggs were also unchanged, extras selling at 37c to 38c, firsts at 31c to 32c and pullets at 28c to 29c a dozen. Receipts last week were 9,067 cases.

Eastern Township No. 1 pasteurized butter was quoted at 31½c to 32c a pound, and to retailers solids were 33c and prints 34c a pound. Last week's receipts were 4,863 boxes.

White cheese was quoted at 11c a pound, with colored cheese a cent higher. Receipts for last week were 592 boxes.

New Brunswick Green Mountain potatoes, in carlots, were 85c per 90 pounds, bulk, and to retailers were 95c per 89-lb bag.

WINNIPEG GRAIN.

WINNIPEG, January 12. — Winnipeg wheat prices declined ¼ cent to ¾ cent on a dull and featureless market on Saturday. Half a million bushels of wheat, reported exported overnight, failed to instill any bullishness into the trade.

May wheat futures closed the day at 56¾ cents bid and July 57¾ cents to 57½ cents. October finished at 58¾ cents asked. Unchanged quotations prevailed in cash wheat and coarse grains at the final bell.

Futures:

	Open	High	Low	Close	Prev. Close
Wheat—					
May	56½	56⅝	56⅛	56⅝ b	56½
July	57⅝	57⅝	57⅛	57⅝	57⅝
Oct.	58⅞	57⅞	58⅝	58¾ a	59
Oats—					
May	28	28¼	27¾	28⅛ b	28
July	28⅝	28⅝	28½	28⅝ a	28⅝

DISTRICT MARKETS

AT TRENT RIVER

TRENT RIVER, Jan. 12.—Following are the week-end retail market prices:—

Beef, sirloin, 30c; round, 25c; roast, 20 to 25c; breakfast bacon, 40c; butter, creamery, 35c; dairy, 30c; eggs, fresh, 40c; chickens, 25c; potatoes, 25c a peck, $1.25 a bag.

Oats, 35c a bushel; wheat, 70c a bushel; barley, 48c a bushel; hay, $10 a ton.

AT ENNISMORE

ENNISMORE, Jan. 12.—Following are the week-end retail market prices:

Butter, creamery 38c; dairy, 35c. Eggs, fresh 40c. Chickens 30c. Potatoes 20c a peck; $1.00 a bag.

Livestock and grain prices are: — Cattle, selects, 8c a pound; common butchers, 6c. Hogs, live, thick, smooth, $11.25 cwt.; select graded, $11.75 cwt.; dressed, head on $17 cwt.; head off, $18 cwt.

Oats, 25c a bushel; wheat 70c a bushel; barley, 40c a bushel. Hay $15 a ton. Buckwheat 55c a bushel.

AT WARSAW

Warsaw, Jan. 12.—Following are the week-end retail market prices:

Butter, creamery 30c; dairy 27c. Eggs, fresh 27c; Chickens 22c; stewing fowl 18c. Potatoes 20c a peck; $1 a bag.

Hay $16.00 a ton.

Onions, 5c a pound; Spanish onions 2 pounds for 25c; beans 10c a pound; white fish and salmon, each 16c a pound; fillet 20c a pound.

AT MARMORA

MARMORA, Jan. 12.—Following are the week-end retail market prices:

Beef, sirloin, 30c; round 25c; roast 16c; stew 12c. Pork 23-25c. Lamb 12-30c. Breakfast bacon 40c. Butter, creamery 37c; dairy 30c. Eggs, fresh 30c; Chickens 25c; stewing fowl 22c. Potatoes 25c a peck; $1.25 a bag.

Oats 35c bushel; wheat 85c bushel; barley, 48c bushel. Hay $10 ton.

STIRLING INSTITUTE PLANS COOKING SALE

Society to Hold "At Home" in February in the Community Hall.

STIRLING, January 12 (Examiner Correspondence). — A most interesting meeting of the local branch of the W.I. was held on Thursday evening at 8.15, with the president, Mrs. A. Shaw, in charge. A home-cooking sale and afternoon tea will be held some Saturday in the near future, with Mrs. West, Mrs. Rogers, and Mrs. W. Wright in charge. Mrs. R. Meiklejohn and Mrs. N. Wescott are to have charge of the "At Home" in February. This party will be given in the Community Hall to the members and families. A talk was given by George Luery on "Education." This was dealt with more under the heading of education as gained in the school of experience, rather than that of a High School or University. "If we attain to the spirit of our Institute Ode, this will be an education in itself. The Institute circles around the word Home, the dearest word in our vocabulary. If we would have a country of which to be proud, we must have a good community. In order to possess that we must have good homes. The Women's Institute should use its influence to have divorce court proceedings banned from the public press; should try to prevent circulation of impure magazines; our boys and girls should be taught to work for home and country regardless of party. We would do well to emulate some other countries along certain lines. United States is doing her best to banish the liquor traffic, Britain to prevent further war, and Russia to help the evils of unemployment."

The speaker went on to compare our village to-day with the village of thirty years ago. "Then we had more people, but fewer homes." He spoke of the significance of some names of our county and townships. Rawdon was named from Lord Rawdon, Moira from the Earl of Moira, Hastings from the Marquis of Hastings, Faraday and Herchel were named from two scientists. McClure from an Arctic explorer of that name, Tyendinaga is an Indian name. "In our county we are 84 per cent. British, 6 per cent. French, 6 per cent. Dutch, the rest of Indian descent. In religion our county is Presbyterian and United 56 per cent., Anglican 21 per cent., and Roman Catholic 18 per cent. Dairying is a most important industry in our county. Our fruits are valuable, also our minerals. In all, our community stands for all that is best and progressive, and to that call we should respond."

After a humorous recitation by Mrs. Ernest Munroe, "Mrs. O'Toole and the Street Car Conductor," Mrs. A. Conigal gave a paper on "Canadian Industries." "To study our industries is to study the history of our country. Do we stop to realize the connection between the prosperity of our industries and our individual welfare? This country produces 90 per cent. of the world's nickel supply. We have 1-6 of the world's coal supply. Canada, with its unlimited water power, Hydro development, agriculture, and airports, is a wonderful part of the globe. Its automobile industry is also splendid. Ontario is draining low-lying lands and turning them into celery gardens. Unbreakable glass is made at Oshawa. Our textile industry is worthy of great praise. Canadian fruits are in ever increasing demand. Sixty per cent. of our buying is done by the women, so let us demand Canadian-made products, fruits, literature, and thus protect our home markets from inroads of foreign competitors and giving employment to our own people."

A cake contest was put on by Mrs. Nora Wescott, and a social hour followed. Mrs. J. Butler, Mrs. P. Bronson, and Mrs. J. Moore composed the Lunch Committee.

MOUNT PLEASANT

Mr. E. Windrim was a visitor in Omemee on Monday.

Mr. Robert Henderson and son Delmer have returned after a pleasant motor trip to Detroit.

Mr. Lloyd Sutton of Cavan was in the village on Monday.

Mr. Mewyn Best visited Mrs. Best and baby at the home of her parents, Mr. and Mrs. R. J. Morton, Cavan.

Mr. and Mrs. Eric McLean and Mr. and Mrs. Bruce Scott were guests at the home of Mr. and Mrs. Ira Lowe on New Year's Day.

Miss Emma and Mr. Thomas McIndoo of Fairmount were recent visitors at the home of Mr. and Mrs. F. H. Gardiner.

Mr. and Mrs. Harry Hayes and children of Homepayne, Sask. spent the holidays with Mr. Haye's parents, Mr. and Mrs. R. J. Hayes.

Mr. Fred. Lowe was in the village on Tuesday and called on his father, Mr. Joseph Lowe.

Mr. and Mrs. H. L. Watt of Port Hope were guests at the home of Mr. and Mrs. Ira Lowe on Sunday.

Mr. and Mrs. Joseph Tully, Miss Ferne and Master David of Fowler's Corners were recent guests at the home of Mr. and Mrs. Hubert Gardiner.

Eczema On Hands

Couldn't Put Them In Water

BURDOCK BLOOD BITTERS

Mrs. Soloman Rehkopf, R.R. No. 1, Neustadt, Ont., writes:—"I was troubled with eczema for four years, and it was so bad I could not put my hands in water. I found Burdock Blood Bitters the only medicine that would give me any relief, and after taking four bottles the eczema had all left me. I can now do my own washing, and wish to give thanks to B.B.B. for what it has done for me."

Sold by all drug and general stores; manufactured, for the past 51 years, only by: The T. Milburn Co., Ltd., Toronto, Ont.

OFFICERS ELECTED K.E. ASSOCIATION

Reports of Last Year's Work Read By Officials at Annual Meeting.

On Friday evening a pleasant social occasion was combined with the election of officers for the Home and School Association of King Edward School.

Mrs. J. J. Pollock, the president, occupied the chair for the business session, which opened the meeting. A short devotional service was followed by a number of interesting reports, including that of the secretary and treasurer, and that of relief work was given by Mrs. Roberts.

It was arranged that letters of thanks for relief gifts, and of sympathy to bereaved members be sent, as well as flowers to the sick.

Further arrangements for carrying out relief work were completed. Thanks are due Mrs. Forbes for her gift of a beautiful quilt to the association, to be sold for this purpose.

The time of meeting was changed, upon motion, to the third Thursday evening of each month.

Mr. R. J. Bolton, Principal of the school, presided during the election, which resulted in the following capable executive for the coming year:—

Hon. President, Mrs. R. J. Bolton; Past President, Mrs. J. J. Pollock; President, Mrs. G. Groombridge; 1st Vice-President, Mrs. A. Mackness; 2nd Vice-President, Mrs. Menzies; 3rd Vice-President, Mrs. J. O. Fife; Secretary, Mrs. Stan. Gillespie; Treasurer, Mrs. L. Gerard; Program Convenor, Mrs. Henry Turner; Relief Convenor, Mrs. Roberts; Visiting Convenor, Mrs. Pollock; Press Secretary, Mrs. E. W. Wagar; Telephone Convenor, Mrs. Rahmel; Candy Convenor, Mrs. E. Hubel; Social Convenor, Mrs. J. J. Cooke; Representatives to Home and School Council; Mesdames Grose and Mackness; Representatives to the Local Council of Women: Mesdames Stanley and Crowe.

Mr. Bolton welcomed the new president and secretary to their chairs and these two officers briefly addressed the assembly.

A delightful social hour was enjoyed, and refreshments served by the committee in charge.

The singing of the National Anthem brought this very successful meeting to a conclusion.

What To Do For That

LAME BACK

Get your lame, aching back a good rubbing with JOINT-EASE to-night and in the morning go to work thankful and happy—works like magic. Always have Joint-Ease handy—rub it in for aches and pains—for rheumatic agony and painful joints.

Keep in mind also that there is nothing better for Sciatica, neuritis, lumbago, stiff neck, swollen knuckles and sore, aching muscles.

It's a speedy wonder worker is Joint-Ease and one 60 cent tube will prove it—rub it in good—it gets right down to where the trouble starts—and ends pain and distress—made in Canada—all druggists—60 cents a generous tube.

CHRISTMAS CHEER AT THE ORPHANAGE

The Sisters in charge of St. Vincent's Orphanage wish to acknowledge with sincere gratitude the many donations made to that institution at Christmas time. The kindness of all those who remembered the orphans brings the heartfelt thanks of the children and all those who have charge of them. The following is the list of gifts:—

Rt. Rev. Bishop O'Connor, $10; Very Rev. Dean O'Sullivan, $5; Rev. Father McGuire, Douro, $10; Rev. Father O'Brien, $5; Rev. Father Phelan, $5; Rev. Father Garvey, $29; Mr. R. W. Nesbitt, Toronto, $50; Mrs. Porterfield, $4; Miss E. Brennon, $5; Mrs. M. A. Sheehy, George St., $2; Daughters of the Empire, $10; Mr. and Mrs. T. Perdue, $5; Knights of Columbus, $20; and candy, Mr. P. P. Young, Young's Point, $5; City Council, $25; Miss J. McCarthy, $2; Mrs. Heffernan, $1 and Christmas cake; Margaret Heffernan, $3; James Lynch $10; Mr. and Mrs. F. Overend, $5; C. A. J. Duranceau, $5; St. Vincent's de Paul Society, $25; Hon. G. N. Gordon, $5; William Bromell, $20; E. A. Peck, M.P., $5; Mrs. O'Brien, $1; Mayor Denne, pail of Candy; John Grady, $10; Rev. Fr. Costello, large box of candy; James Grady, $5; Mrs. Donovan and Miss Burns, $2 and Christmas pudding; Mr. O'Leary, Indian River, a lamb; Mrs. Mulcahy, East City, four pair of pants and cards; Stocks Bread, apples and candy; J. L. Clancy, two bags of grain; St. Anthony's Sewing Society, toys and clothing; L. J. LeClaire, turkey and books; A Friend, crate of oranges; A Friend, goose; Mrs. M. O'Toole, one bag each of turnips and potatoes; Mr. and Mrs. Butler, Christmas cake and vegetables; Miss A. Simons, oranges, nuts and candy; Patrick Sullivan, 1 bag of potatoes, 1 basket of apples; T. Anthony & Son, crate of oranges, box of candy; Ackerman firm, stockings and mitts; Mrs. T. Slattery, one pair of chickens, bag of potatoes and one of apples; Ozias de LaPlante, five bags of potatoes; T. Lynch, one bag potatoes and beans; Mr. and Mrs. C. G. Graham, 10 lbs. of candy; R. Fair, candy; J. Costello, pail of candy; Lesurf and Steinkrauss, candy; Lillian Hurley, Hunter street, 10 lbs. candy; Mr. and Mrs. F. G. Yound, Park street, candy and popcorn; Mr. and Mrs. O'Keefe, Keene, two pair of chickens, bag of apples; Mr. Blodgett, Mill street, quarter of pork; Mr. and Mrs. T. Brooks, goose; Mr. and Mrs. Pearson, candy; Mrs. J. F. Ryan, Reid street, fruit, nuts and candy; Kylies' Shoe Store, oranges, nuts and candy; J. A. Fitzgerald, crate of oranges; Silverwood's Dairy, three gallons ice cream; Mrs. F. Leahy, 1 pair chickens; Mrs. P. Castriciem, cake and clothing; Miss Nevin, flowers and clothing; Mrs. Scollard, cake; Potvin, candy and cake; Mrs. Rutheford, honey and vegetables; Mrs. F. McQuiffen, eight pair of mitts; Mrs. Thornton, one bag each of potatoes and apples, one pair chickens; Fitzpatrick and Geraghty, crate of oranges; Mrs. Flaherty, pair of chickens, apples, one bag of potatoes; Mrs. Crough, Ennismore, turkey; Mrs. Isaac Fife, honey; Mrs. Gleeson, six pair of pants; Mrs. F. Lynch, biscuits; Asta Bros., large box of grapes; Mrs. G. Galvin, 100 of flour; The Bonner Worth, 4 lbs. yarn; Woolworth's Store, merchandise; Hooper's, cake; J. F. McCarthy, 100 of flour; Y.W.C.A., toys and candy; D. McKinnon, candy; Mr. Devlin, turkey; A Friend, turkey; The Examiner, paper for the year.

Warns All Past 40 To Heed These Signs

If you are troubled with burning irritations, Kidney or Bladder Weakness, scanty elimination, frequent annoyance day and night; swollen feet or ankles and pains in the back, lower abdomen or down through groins—you should try the amazing value of Dr. Southworth's "Uratabs" and see what a wonderful difference they make! If this grand old formula of a well known physician brings you the swift comfort it has brought to others, you surely will be thankful and very well pleased. If it does not satisfy, the druggist that supplied you is authorized to return your money on the first box purchased. At all good drug stores.

Knox Church Dramatic Club Elects Officers

Knox Church Dramatic Club held their annual meeting in the church parlors on Thursday night, with a good attendance. The business of last year was reviewed, and showed gratifying results. New business was discussed and the selection of a new play was left in the hands of a committee. Officers for 1931 are as follows: Hon. pres., Rev. Mr. McDonald; Pres., Norman Hughes; Vice-president, Earl Huffman; Secy.-Treasurer, Mrs. A. Huffman; Advt. and Rep., Mrs. Hy. Wood; Property owners, George Davis and Donald Charlton; Business managers, Larmer Brown, Jean McCannan, Ena Hughes, Donald Gillespie; directors, Mrs. McLachlan and Annie Crocker.

Golden Star R. B. P. Holds Annual Meeting

MARMORA, Jan. 12. — (Examiner Correspondence)—The election of officers took place at the regular meeting of Golden Star No. 748 R.B.P. which was held at the Orange Hall on Thursday evening. Wor. Sir Knight T. E. Potts was the presiding officer. The following Sir Knights were elected to office: W.P., T. E. Neal; D.P., P. Gray; Chaplain, W. J. Cottrell; Registrar, H. G. Potts; Treasurer, J. H. Wright; 1st Lecturer, H. Spencer; 2nd Lecturer, J. R. Hart; 1st Censor, R. Quackenbush; 2nd Censor E. McInroy; 1st Standard Bearer, A. Nickle; 2nd Standard Bearer, J. Gray; Pursuivant, A. McGarvey; Tyler, T. E. Potts; Committee, W. Gray, W. Smith, M. Stocker, T. Gray, M. W. Emmorey.

Refreshments were served upon adjournment.

STIRLING

(Examiner Correspondence)

The regular meeting of the Board of Education was held in the High School on Tuesday, when Principal E. Spinks asked for a new teacher's desk for Form V. This request was granted. He reported that the High School had secured the right to use the rink two afternons each week and that the boys have formed an inter-form hockey league.

The many friends of Mr. James Cranston will regret to learn of his illness.

Mr. and Mrs. C. Linn left on Monday for Kingston, where they will spend the winter. Mr. C. Linn is instructor in the Dairy School there.

Mr. A. E. Duffin has taken over the duties of manager of the furniture store of the late James Ralph.

Mr. and Mrs. James Montgomery are visiting their son, Mr. D. Montgomery, in Toronto.

Mrs. S. Acker and sons George and Clifford, of Frankford, spent Sunday with Mr. and Mrs. W. Wallace.

Mr. and Mrs. George Megginson and Miss Maud were recent visitors with Mr. and Mrs. S. Chappel, of Campbellford.

Mr. and Mrs. F. Marah, of Fenelon Falls, have been spending the past week with Mr. and Mrs. Harry Panning, of Wellman's.

Mr. and Mrs. C. Pitchett spent Christmas in Stirling.

Mr. and Mrs. Earl Eggleton and Margaret, of Napanee, attended the hockey match here on Tuesday evening.

Kidney Acids Break Sleep

If Getting Up Nights, Backache, frequent day calls, Leg Pains, Nervousness, Rheumatism, Acidity, Burning, Smarting, Bladder Irritation, or Kidney Weakness makes you feel tired, depressed and discouraged, try the Cystex Test. Works fast, starts circulating thru the system in 15 minutes. Praised by thousands. Don't give up. Try Cystex (pronounced Sis-tex) today, under the Iron-Clad Guarantee. Must quickly stop these conditions, improve restful sleep and energy, or money back. Only 75c at all drug stores.

Quinine COMBINED WITH A **Laxative**

always has been and no doubt will always be the most dependable treatment for COLDS.

Ask for **Grove's Laxative BROMO QUININE Tablets**

TILLIE THE TOILER — By Russ Westover

BRINGING UP FATHER — By George McManus

TOOTS AND CASPER — By Jimmy Murphy

DUMB DORA

Results are Satisfying - Bargains are to be had in the Want Ads.

WANT AD. RATES

Cash 1 cent per word or figure per insertion.

If Charged 1½ cent per word or figure per insertion.

Phone We will call for your ad. and give you the cash rate. **1600**

CHARGES:

Card of Thanks	50c
In Memoriam (up to 8 inches)	75c
Over two inches, per inch	50c
With black border, extra	25c
Birth Notice	50c
Death Notice	50c
Locals (Back Page) per inch	$1.00
Black Local (Back Page) per in.	$1.40

INDEX TO EXAMINER CLASSIFIED WANT ADS.

Agents Wanted	L
Boarders Wanted	F
Business Opportunities	K
Cottages, Summer Resort	E
Dressmaking	S
Employment Wanted	J
Female Help Wanted	f
Found	M
For Sale: General	a
To Rent: Houses and Apartments	b
General Notice	t
Livestock	O
Lost	m
Male Help Wanted	q
Pet Stock	V
Personal	R
Poultry For Sale and Eggs	P
Radio	I
Real Estate For Sale	D
Used Cars For Sale	s
Wanted: General	Q

a For Sale—General

DRY 16" MIXED SLAB WOOD, $5.00 Cord Delivered. 'Phone 16 ring 6, Warsaw. A. L. Payne. 12d-11-3813A

FIVE GOOD USED HIGH BACK CUTters. Albert Tinney, Cavan. 'Phone 201 ring 13. 3d-10-3762A

BEST QUALITY COAL AND CANADIAN Coke, also Dry Wood. Right Prices. Thompson's, 'Phone 2260. 12-10-3594A

KITCHEN CABINET, TABLE, CHAIRS, stove, heater, rug, almost new. Cheap for quick sale. 360 Simcoe street. 3d-11-3797A

GOOD HENHOUSE, 10 X 10. APPLY H. G. Lupton, Frederick street (west of Monaghan Road, near nighway). 2d-10-3795A

RADIO POLES. APPLY P. KINSTON, 589 Reid. 12d-21-3794A

CHOICE MANVERS POTATOES, 80c per Bag at House, 85c Delivered. Special Prices paid for Hens. Phone 2097. H. F. Doig. 6d-14-3364A

SET OF DELIVERY SLEIGHS. 'Phone E. Butler, 311 ring 21. 3d-12-3824A

SET HEAVY TEAM SLEIGHS, NEW, and New Straw Cutter. 'Phone 996 ring 4. 3d-12-3822A

ONE QUEBEC RANGE AND ONE KITchen Range, with Reservoir. 379 Water Street. 3d-12-4587A

GOOSE FEATHERS. APPLY 346 WAter. 'Phone 1662W. 2d-11-3818A

a For Sale—General

TWO POMERANIAN PUPS. 'PHONE 2901J. 3d-11-3806A

TWO-TON TRUCK, PLATFORM AND Racks, complete. 'Phone 2387M. 5 Dunlop Street. 2d-11-3825A

FAIR OF SHOBOGGAN SLEIGHS. 'Phone 2485J. 3d-12-4609A

QUEBEC HEATERS AND PIPES, ALSO Furniture. Apply 50 Aylmer (near Perry). 3d-12-3824A

QUANTITY OF GOOD COOKING Apples, $1.00 per Bushel. R. H. Hunter, Grocer, 437 George Street. 'Phone 589. 3d-12-3833A

APPLES, $1.00 AND $1.25 PER Bushel. Cider, 45c per Gallon Delivered. 'Phone 2041M. 2d-12,14-3845A

OAK DINING-ROOM SUITE, $35. 'Phone 1864. 667 Bethune. 3d-12-3846A

b For Rent—Houses and Apartments

SEMI-APARTMENT, FURNISHED OR Unfurnished. Apply 168 Antrim. 6d-11-3740B

SEE! SMALL COTTAGE, CLEAN; light, water and plumbing; suitable for couple; central; rent $13. Apply 293 Dalhousie street. 'Phone 275. 3d-10-3772B

LARGE FRONT ROOM, SUITABLE for Two, with or without Board. 'Phone 3299J. 356 Stewart. 3d-10-3786B

PARTLY FURNISHED STEAM HEATed Apartment. Apply 657 George Street. 3d-11-3814B

COMFORTABLE, MEDIUM SIZED House, conveniences. For particulars apply 183 Antrim. 6d-15-3826B

EIGHT-ROOM BRICK HOUSE, SOUTH (all conveniences). 'Phone 1568W. 6d-15-3823B

ONE OR TWO FURNISHED OR UNfurnished Rooms. 173 Adaline Street, near C.G.E. 3d-11-3836B

BRICK HOUSE, 465 DOWNIE STREET, all conveniences; Garage; rent, 25 Dollars. Apply 487 King Street. Vacant February 1st. 3d-12-3842B

UNFURNISHED, HEATED 3-ROOMED Apartment. Apply 583 Aylmer. 6d-15-3841B

MODERN HOUSE, ALSO FURNISHED Housekeeping Rooms; central. 'Phone 2637W. 3d-12-3847B

LARGE BED-SITTING-ROOM AND One Single Room, with or without Board. 'Phone 3299J. 356 Stewart. 3d-12-3846B

For Rent—General

GARAGES FOR RENT, CONVENIENTly situated in down town business district. Apply 437 George Street. dif-C

TWO-CAR BRICK GARAGE. APPLY 87 Hunter street. 3d-11-3800C

FOR RENT — 100 ACRES OF CHOICE Land, situated about 8 miles from Peterborough, 15 Acres ploughed, 25 Acres meadow, and balance good grain land. On the premises is a nice Modern Brick House, barn 40 x 60, hog pen, hen house, and drive shed. Watered by stream and spring. Possesion any time. For full particulars, apply J. T. O'Connell & Co., Peterborough. 3d-11-4548C

d Real Estate

FARM FOR SALE OR TO RENT — Lot 1, Con. 12, Township of Cavan — 200 Acres, good woods and pasture; Comfortable House and good barn and outbuildings; situated near Bethany and Ida P.O., 10 miles from Peterborough. Will exchange for a House in Peterborough. Apply A. H. Stratton, Review Office, Peterborough. 8mo.-Mar.15-4265D

FOR SALE — VERY MODERN SIX-Room Brick House (with extra Room on Third Floor), hardwood floors throughout; every convenience, including oil furnace. One of finest locations in Peterborough. Apply 529 Hunter Street West. 'Phone 2213 12d-9,5,6,12,19,14,22,28,26,2,3,4-4492D

LONDON LUNCH FOR SALE; SACRIfice; good reasons for selling. 513 George Street. See Taylor. 6d-14-4589D

f Boarders Wanted

LARGE FRONT ROOM, SUITABLE able for Two or Married Couple. 'Phone 1051W. 3d-10-3760F

ROOM AND BOARD. APPLY 365 Hunter W. 3d-12-3830F

BOARDERS WANTED. 'PHONE 2816J. 3d-12-3848F

RUBBER STAMPS RUBBER STAMPS Of ALL KINDS Leave you order with The Examiner If you can't call, phone 1600. dif-3240

b Help Wanted, Female

WANTED — GIRL OR WOMAN FOR Light Housekeeping; no objection to one child. 176 Brock Street. 2d-11-3839H

i Radio

FOR SALE — ELECTRIC RADIO, cheap for cash. 'Phone 2740F. 3d-10-37921

FOR EXCHANGE — RADIO, FOR Bicycle. 'Phone 582. 3d-11-3816I

j Employment Wanted

CARPENTER WORK, DAY OR CONtract. 'Phone 2565J. 3d-10-3791J

YOUNG MARRIED WOMAN WANTS Housework, 25c per Hour. 'Phone 455M. 3d-11-3802J

EXPERIENCED NURSE DESIRES Position as Nurse-Companion to Invalid, Convalescent, or Housekeeper in small family. Apply Examiner Office, Campbellford or Peterborough. 3d-10-3808J

PAINTING. LOWEST PRICES. WORK Guaranteed. 'Phone 2368. 4d-12-3827J

PRACTICAL NURSE, DISENGAGED 'Phone 3071. 3d-12-3836J

m Lost

BONSON PERFUME ATOMIZER. Finder please 'phone 1245W. 2d15-3691M

BETWEEN NASSAU AND SMITH street, Ski Pole with broken ring. Finder please phone 338, or leave at 379 Stewart. 2d-10-3796M

LADY'S TAN SCARF, IN REGENT Theatre, Christmas Night. Finder please 'phone 1635F. 2d-10-3811M

LOST, OR PAID OUT BY MISTAKE, Five Dollar Gold Piece. 'Phone 3345 3d-11-3987M

o Live Stock

FOR SALE — 2 YOUNG HORSES, weighing 1,650 and 1,350 Lbs. each. Apply J. T. O'Connell. 136 Hunter Street W., City. 3d-11-4585O

FOR SALE — 2 FRESH DURHAM Cows. 'Phone 512 ring 4, Lakefield. 2d-10-3817O

FOR SALE — TWO BROOD SOWS. Herb. Snider, Cavan. 3d-12-3819O

p Poultry

FOR SALE — 30 WHITE LEGHORN Hens, 1 year old. 'Phone 2241J. 3d-10-3785P

q Wanted

WANTED —CEDAR BUSH OR CEDAR Poles. Apply W. H. Baker, 165 Dublin Street. 12d-14-3649Q

LIVE FOWL — BEST PRICES. S. Levine. 'Phone 2180. 25d-29-3717Q

WANTED — SMALL FURNISHED Apartment or Housekeeping Rooms. Heated, North or West End. Write Box 3830, Examiner. 3d-12-3830Q

WANTED — FURNISHED, HEATED Apartment or Rooms, central. Possession February 1. Write Box 3823, Examiner. 3d-12-3823Q

WANTED — USED LUMBER, ABOUT 3 Thousand Feet; must be cheap for cash. 'Phone 2365J. 3d-10-3790Q

$6,000.00 REQUIRED ON MORTGAGE Security. Rate interest 6½%, period from two to five years. Property appraisal exceeds $60,000.00. Write Box No. 3807, Examiner. 3d-11-3807Q

WANTED — A METRONOME; MUST be reasonable. 'Phone 1238W. 3d-11-3803Q

GOOD USED BLOW TORCH. WRITE Box 3813, Examiner. 3d-10-3813Q

THREE FIRST-CLASS LOANS OF Two Thousand Dollars each, interest 6½% Half-yearly. 'Phone H. J. McCannan, 48 or 773, or call at Office, 140 Simcoe Street. 9d-12,14,16-4606Q

s Used Cars for Sale

FOR SALE—McLAUGHLIN 7-PASsenger touring in good shape; suitable for truck. 'Phone 1021M. 3d-10-3776S

FOR SALE — 1926 DURANT FOUR 4-Passenger Coupe. Write Box 3801, Examiner. 3d-11-3801S

t General Notice

PAPERHANGING AND PAINTING — Hour or Job. This year's samples. Dainton, 2966W. 3d-12-3826T

SCHOOL REPORTS

MARMORA PUBLIC SCHOOL

(Examiner Correspondence.)

The following is the Christmas report:

A. Class—Bernice Simmons, Billy Naylor, Joyce Archer, Marjorie Wells, John Dougall, Alice Palmateer, Bobbie Wright, Donald Dougall, Theresa Burridge, Myrtle Weese, Arthur Lummiss, Mallory Knox, Everett McGarvey.

B, Class—Willie Hipson, Victor Neal, Harry Gray, Iva Cummings, Isabel Phillips, Teresa Palmateer, Ralph Green, Zeta Mumby, Lavina McFaul, Hattie McInroy.

C Class—Clarence Reynolds, Orval McGarvey, Carman Wright, Eldon McGarvey.

Junior 1—Marjorie Quackenbush, Miriam Bobes, Ernest Gordon, Garnet Gray, Clara Davidson, Earl Leonard, George Rice, Florence Neal, Marjorie McFaul, Kathleen Kerr.

Senior 1—Class A—Willie O'Brien, Grace Scott, Billy Weese, Edward Lummiss, Gertrude Gray, Billy Prentice, Grant Gifford, Marjorie McInroy, Eric Bedore, Bernice Spry, Joyce Howard, David Plund (absent).

Senior 1, Class B—Katharine Wells, Josephine Mumby, Clarence Holland, Lorraine McFaul, Dorothy Caldwell, Rayner Harris, William Cartwright, Tommy Lumsden. Marguerite Kourif Roy Jones, Clema Rose, Stafford Walker, Lawrence McFaul.

Junior 11—Dorothy Henry, Dorothy Airhart, Norman Burridge, Cecil Naylor, Enid Rogers, Clayton Bedore, Vernon Green, Everett Nobes, Frank Naylor, Robert Cartwright, Roy Gordenier, Clayton Graham, Rose McGarvey, Ila Phillips, Ray Osborne, Bill Wright, Luella Gray, Clara Reynolds, Marjorie Naylor, Doris Hipson, Vera Shaw, David Gray.

Senior II—Viola Lowery, Gerald Harris, Dorothy Hynes, Jean Neal, Grace Osborne, Lena Gray, Evelyn, Cummings, Doris Shaw, Donald Phillips, Marjorie Rose, Alice Davidson Dorothy Baker, Charlie Blakely, Cecil Neal, McKinley Knox, Alvin Phillips.

Junior III, (A)—Frances Yasehuk, Ross Rogers, Iladelle Airhart, Donald Prentice, Margaret Airhart, Winnifred Schofield, Ida Kowri.

Junior III, (B)—Thomasine Leonard, Evelyn Naylor, Robert Gray, Charlie Gray, Gordon Phillips, Robert Lumsden and Dorothy Shaw, equal, Raymond Gray, Claud Nichol, Melville Phillips, John O'Brien, Arthur Nobes, Fred Hamilton, Cora McGarvey, George Osborne Olive McGarvey, Gus Leonard, Ida Reynolds, Jimmie Marett, David McFaul, Stanley Kerr, Jean Donnolley, Margaret Kerr, Ruth Baker, Mary Baker, Irven Gray (absent).

Senior III.—Bernice Walker, Grace Prentice, Blanche Graham, Lillie Hamilton, Yvonne Knox, Bruce Thompson, Georgina Kowri, Edith Gray, Grace Donnelly, Jessie Archer, Peggy Hewith, Ruby Riley and Norman Sopha (equal) Vera Gordenier, Eva Holland, Olive Airhart, Frank Wilkes, Jean Naylor, Melvourne Hynes, Raymond Nobes, Nellie Phillips, Kenneth Kerr, Marshal Sopha, Lorraine Reynolds (absent).

Junior IV.—Louise Kowri, Tom Pearce, Ellenore Green, George Bateman, Harry Harris, Marion Sweet, Tom Smith, Willie Hart, Alma Davidson, Kathleen Rice, Lottie Lowery, Lottie Neal, Bill Hewitt, Fred Burns, Norma Baker, Ernie Archer.

Senior IV.—Kathleen Neal, Tom Lummiss, Bert Lowri, Ida Davidson, Joe Dale, Alex Archer, Arnold Caldwell, Mary James, Reginald Donnelly, Fred Thompson, Keith Cronkrite, Ray Naylor, Arthur Neal, Arthur Howard, Tom Crawford, Pearl Blakely, Gertrude Naylor.

PEACE RIVER DISTRICT RICH.

VICTORIA, Jan. 12 (C.P.).—Rich new resources of coal oil, gas, and minerals, in addition to the vast agricultural and timber lands, have been added to the future wealth of British Columbia by acquisition of the Peace River block, it has become apparent since the inception of a survey of the area undertaken by the Provincial Government in association with the two trans-continental railway systems.

A toy automobile, whose six-cylinder engine has real moving parts, has appeared in Paris.

CHRIST'S CHURCH WOMEN'S GUILD HOLDS ANNUAL MEETING

Miss E. Robinson Elected President of Society For Coming Year.

Y.P.S. MEETING.

OMEMEE, Jan. 12. (Examiner Correspondence.)—The meeting of the Women's Guild of Christ Church, was held Thursday afternoon, January 8, at the Rectory, with a splendid attendance, this being the annual meeting and the election of officers.

The president, Mrs. Newman, took charge of the meeting which was opened by prayer. Miss C. Cornwall, secretary, gave her report for the year. The Treasurer, Miss A. Stephenson, reported a very satisfactory and successful year, giving a detailed statement.

Rev. A. T. Weir, at this point was asked to take charge of the election of officers which were elected as follows:

Honorary President, Mrs. A. I. Weir; President, Miss E. Robinson; 1st vice president, Miss Irene Clemett; 2nd vice president, Mrs. V. Jones; Secretary, Miss C. Cornwall; Treasurer, Miss A. Stephenson; Convenor of buying committee, Miss S. Clarke; Pianist, Mrs. W. G. Stephenson.

It was decided for the ensuing year to commence work at an early date for the Annual Bazaar.

An invitation was extended to the ladies of the Guild to meet at the home of Mrs. Jamieson for the February meeting and was accepted.

At the conclusion of the meeting, refreshments were served by the hostess, Mrs. A. T. Weir and Miss Irene Clemett.

Y.P.S. Meets.

The Young People's meeting of Trinity United Church was held on Monday evening, January 5, with a splendid attendance.

The president, Miss Mary Faulkner, was in the chair. The usual opening exercise and business were conducted, after which Rev. J.T.E. Blanchard took charge for the election of officers for the year 1931, resulting as follows: Honorary president, Rev. Mr. Blanchard; President, Dr. McPhee; 1st Vic President, Miss Christina Connell, who will have charge of the consecration department; 2nd Vice President, Miss Lillie Race; missionary department; 3rd Vice President, Fred Weir; citizenship department; 4th Vice President, Roy Faulkner, Literary and Social department; Rec. Secretary, Russell Williamson, Cor. Secretary, Will Weir; Treasurer, Errol Wilson; Pianist, Miss L. Race.

An invitation from the A.V.P.A. of Christ's Church was read, inviting them for a social evening, and was unanimously accepted. Eighty dollars was voted for missions and five dollars to the Trustee Board of the Church.

W.M.S. Meets.

The regular monthly meeting of the W.M.S. of Trinity Church was held on Thursday afternoon, January 8, at the home of Mrs. M. D. Earle.

The new president for 1931, Mrs. Vaughan, was in charge.

Miss Race, corresponding secretary, read correspondence. The treasurer, Mrs. J. Shields, gave her report. It was decided for 1931, systematic giving would be the plan used to meet the required allocation.

Devotional leaflet on "The Lords Prayer", was read by Miss Parsons.

The first part of Study Book on "Industrial and Rural Problems of Japan", were taken by Mrs. Vaughan. Then short prayers on the conditions of Japan were given by the following ladies, Mrs. Blanchard, Mrs. Brown, Mrs. C. R. Cornell, Mrs. Moncrief. The offering was taken and a vote of thanks extended to the hostess, Mrs. Earle, who had so kindly opened her home for the January meeting. At this juncture an invitation was given by Mrs. W. Earle to meet at her home for the February meeting and this was unanimously accepted. The benediction was pronounced by the president which brought the meeting to a close, after which refreshments were served by the hostesses, Mrs. W. Earle, Mrs. M. D. Earl and Miss Parsons.

READ THE WANT ADS.

SOPHIE STEWART

who has captured hearts from Montreal to Vancouver and back again in the title role of "Marigold," which will be presented at the Grand, Tuesday, and Wednesday, Jan. 20 and 21.

CITY CHURCHES

ST. PAUL'S PRESBYTERIAN.

"The Narcotic Addict"—the menace to the manhood and womanhood of our Dominion; the sinister, cruel, cunning, awful inroads of dope on the human physical and mental standards of to-day—was the subject of the message brought to the people of St. Paul's Presbyterian Church at the morning diet of worship yesterday.

The speaker was Dr. A. J. Vining, of Toronto, whose work in connection with the Social Service Council of Canada needs no introduction in Peterborough. His name is almost a household word, and his duties, when told as it was yesterday morning to the large body of listeners, places the stamp of public service of the highest merit upon his intensely earnest endeavor to enlighten all who hear his story. At the outset he remarked that Peterborough is one of the cleanest cities in Canada in regard to this traffic at least.

Smuggled from Europe.

After enumerating the various branches of the work of the Council, including the censorship of moving pictures, banning of 73 immoral or suggestive magazines from His Majesty's mail last year, etc., the subject of dope smuggling from Europe (where most of the narcotics is manufactured) was dealt with — the detection of the packages of dope in cargoes of Russian furs, Persian rugs, and every other conceivable means of hiding-place, coming into this country, but more so into the United States; the task of the narcotic drug squad in examination of the cargoes; the vigilance of the police squad, to curb the smuggling of heroin, morphine, and snow across the boundary—one method of transport for the dope being by homing pigeons. These were but a few of the curves of the traffic, now carried on on a huge scale, touched upon with great force by the speaker.

Work of Dope Fiends.

Dr. Vining gave proof positive of the inroads of the dope fiend into the youthful masses to-day. Doctors, too, are often the cause of the increase of dope traffic. He instanced the young addict (most of them are under thirty years of age), paying visits to schools in many cases, inquiring about the pupils' studies; to which query the answer usually is that they are difficult—and then the fiend gets in his nefarious work by giving the heroin tablet, which infuses new life for the time being. The same proceeding is carried out the following week, and on several successive occasions. This is the last straw—another addict has been added to the already appalling list of these poor creatures, who, unless treated immediately in the beginning for cure, are doomed to an early, awful grave, with, for the girls, usually, a career of shame in the underworld. Women attend the dances — find a girl sitting out a dance, tired and weary—a tablet is offered with the promise of a restful feeling. The weariness disappears likewise after a short period the bright condition—and a few days later another dose is taken, followed by, perhaps a box of the tablets—and she is on the downward path.

The doctor recorded instances of young men and women passing on to the Great Beyond, whose bodies on examination were found to be covered with dark purple blotches the result of making incisions with penknife, sharp stone, or other object, and inserting the dope. These cases are pitiable sights, he said with much fervency. A young girl in Montreal left home to call on a friend. Her mother called by telephone shortly afterwards to get some information. To her consternation the daughter had not appeared at the friends home—and vanished from sight to this day—the victim of narcotic and white slavery. A business man in Vancouver, with an income of $6.000 a year, in two years was reduced to the gutter by the dope road.

Startling Conditions.

Dr. Vining gave startling statistics —facts which made everyone recoil with horror of the dope inroads here in Canada and in the United States. In the North American Continent last year, he said, 75,000 girls—most of the dope fiends "careers" commence in the 'teen age, 12 to 18—were known narcotic addicts. The number of new cases in Ontario last year was 96. Young people are more easily led to try these "remedies" than are those of more mature years. Hence the traffic starts among boys and girls of tender years.

These lamentable details, with others as horrible, telling of the dangers confronting our young people, served to show the good work being accomplished by the Social Service Council of Canada in educating the parents against this awful curse to our fair Dominion. The Council publishes literature to be broadcast throughout the land, warning citizens to teach their children to beware of the narcotic menace. And Dr. Vining, who has travelled far in the interests of this body, is untiring in his exposition of the subject, which is very near his heart.

Memory. Repentance. Work.

"A Second Chance" formed the subject of Dr. Vining's evening discourse, divided under three headings, Memory, Repentance, and Work. The story of the prodigal Son was taken as the background for the sermon, and the doctor's definition and interpretation was learned and appealing, listened to with wrapt attention by a splendid audience. His bright, crisp quotations from the poets was also helpful.

Dr. Goforth Ill.

Closing his message, Dr. Vining made feeling reference to his dear friend, Jonathan Goforth, who, on reaching Vancouver en route to his mission field in Manchuria, was suddenly stricken with illness, and was rushed back to Toronto, where to-day (Monday) he will undergo a critical operation upon his eyes. Prayers were offered for his complete recovery.

Music by the choir was appropriate, including three anthems and solo, with organ recital prior to the evening service by Martin B. Counhall, A.R.C.O., organist and choirmaster.

Parliamentary Notice

Wednesday, the Twenty-fifth Day of February next, will be the last day for presenting Petitions for Private Bills.

Wednesday, the Fourth Day of March next, will be the last day for introducing Private Bills.

Wednesday, the Twenty-fifth Day of March next, will be the last day for receiving Reports of Committees of Private Bills.

ALEX. C. LEWIS,
Clerk of the Legislative Assembly.
Toronto, January 9th, 1931.
6d-12,19 26,2,9,16-4598

BARRISTERS AND SOLICITORS

GORDON & ELLIOTT — Barristers Solicitors, Notaries Patents and Trade Marks Money to Loan Telephone 3300 — Hon G N Gordon, K.C. Alexander L. Elliott. Toronto Office: 410 Saturday Night Building. 73 Richmond Street West. Telephone Number, Elgin 6831

PECK, KERR & McELDERRY—Barristers Solicitors and Notaries Office, Water street, Peterborough. Money to Loan at the lowest current rates of interest Telephone 1950 G. A. Peck M.P., F. D. Kerr, K.C. V. J. McElderry K.C.

H. R. HALL, K.C.—Solicitor etc Peterborough, Ont. Office: corner of Hunter and Water streets over the Canadian Bank of Commerce Trust Funds on Loan on easy terms of payment.

JAMES PORDYCE STRICKLAND, K.C., M.P.P. BERNARD E. PARR — Barristers, Solicitors, Notary Public, Peterborough 'Phone 191. Money to Loan 375 Water street.

MEDICAL

DR. C. C. CRAGG, Eye, Ear, Nose and Throat Office: Clinic Building corner Charlotte and Reid. Phones: Office 200. House 1018.

DR. BUCHANAN, F.R.C.S., Edinburgh, M.R.C.S., Eng., Eye, Ear, Nose and Throat Specialist, corner Water and Murray streets, Peterborough.

Railway Time-Tables

CANADIAN PACIFIC RAILWAY.
(Corrected to Date.)

Going East—
3.10 p.m. — Indian River, Norwood, Havelock. Daily except Sunday.
11.44 a.m.—Havelock, Tweed, Kingston, Smith's Falls, Ottawa, Montreal, Quebec Boston and New York. Daily except Sunday.
11.05 a.m.—Sunday only to Havelock.
11.50 p.m.—Havelock, Tweed, Kingston, Perth, Ottawa, Smith's Falls, Montreal, St. John, Boston, and New York. Daily. No Sleeper to Montreal on Saturday.

Going West—
9.00 a.m.—Toronto, Guelph, Goderich, Hamilton, Galt, Woodstock, St. Thomas, London, Chatham, Detroit, Chicago, and New York. Daily.
6.50 a.m.—Bethany, Lindsay, Orillia, Port McNichol, Midland, and intermediate points. Daily except Sunday.
7.25 a.m.—Toronto, Hamilton, Brantford, Buffalo, New York, Galt, Woodstock, London, Chatham, Detroit, and intermediate points Daily except Sunday.
3.30 p.m.—Toronto, Hamilton, Buffalo, Rochester, Boston, Woodstock, London, Windsor, Detroit, Chicago, and intermediate points between Peterborough and Toronto. Makes connection with the Trans-Canada Limited for Winnipeg and Vancouver. Daily except Sunday.
5.45 p.m.—Sunday only, for Toronto and points West.
6.30 p.m.—Lindsay, Toronto, and intermediate points. Daily except Sunday.

CANADIAN NATIONAL TIME TABLE.
(Corrected to Date)

Trains Operate Standard Time Daily except Sunday.

No. 81—7.15 a.m. for Port Hope Oshawa, Toronto and points on main line east of Port Hope.
No. 83—8.30 a.m. for Lindsay, Orillia, Midland, Toronto, Hamilton, Buffalo, London, Windsor, Detroit.
No. 311—8.30 a.m. for Lakefield.
No. 698—8.35 a.m. for Hastings, Campbellford, Belleville, connecting with the International Ltd. for Kingston, Brockville and Montreal and points in Maritime provinces.
No. 100—11.45 a.m. for Hastings, Campbellford, Stirling, Belleville, Kingston and Brockville with the "Central City" train for Ottawa, also with Inter-City Limited for Cornwall and Montreal.
No. 92—12.00 noon for Port Hope, Oshawa, Toronto, Buffalo, Philadelphia, New York, London, Chatham, Windsor and Detroit.
No. 373—12.10 p.m. for Lakefield.
No. 95—4.57 p.m. for Lindsay, Orillia, Toronto connecting with "International Ltd." for London, Sarnia, Port Huron and Chicago also with the "National" for Winnipeg and Pacific Coast points and with No. 47 for North Bay and Cochrane and No. 99 to Buffalo, Philadelphia, and New York.
No. 689—8.45 p.m. for Lindsay.
No. 94—8.54 p.m. for Port Hope Cobourg, Kingston, Montreal, New York, Boston. Carries through sleeper from Peterborough to Montreal. Daily except Saturday and Sunday.

DAVIS-THOMPSON COMPANY, LTD.
Insurance and General Agency.
433 GEORGE STREET - PHONE 40

Start a Savings Account

A Bank Book with a good balance on the right side is a Great Asset.

Get your Savings Bank Book here to-day and deposit regularly out of your earnings.

FOUR PER CENT Paid on Deposits

The Toronto Savings and Loan Co
435-437 George Street

Office Hours: 9 a.m. to 4 p.m. Open Saturdays Until 8 p.m.

THE BEASTS OF TARZAN No. 43 (Metropolitan Newspaper Feature Service, Inc.) By Edgar Rice Burroughs

At length they reached the spot where Rokoff had pitched his camp. Here they found all in turmoil. While he was absent many of his men had deserted, taking away the bulk of his food and ammunition. When he had done venting his rage on those who remained, he returned to where Jane stood, guarded by two white sailors. She struggled and fought to free herself as the men laughed at her efforts.

Rokoff grasped her roughly and started to drag her toward his tent. Then he struck her and carried her, half conscious, within. His boy had lighted the Russian's lamp and at a word from his master he disappeared. Jane had sunk to the floor in the middle of the enclosure. But slowly her numbed senses were returning to her and she was commencing to think very fast indeed.

Now Rokoff was lifting her to her feet and attempting to drag her with him. At his belt hung a heavy revolver. Jane's eyes riveted themselves upon it. She made believe she had fainted, but through her half closed lids she waited her opportunity. It came first as Rokoff was raising her. A noise at the tent door caused him to turn his head an instant.

That instant was his undoing. The butt of the gun was not an inch from Jane's hand. With a single, lightning-like move she snatched the weapon from its holster. At the same time Rokoff realized his peril. But it was too late. Jane held the gun firmly in her hand, its muzzle pointed at the Russian's heart, her finger upon the trigger. Yet even in her peril, she dared not fire the shot!

LOCALS

EUCHRE

At St. Alphonsus Lyceum, Monday, January 12, 1931. Six Good Prizes. 2d-10-3913

EXTRA DRY WOOD

Heavy hardwood slabs, mixed slabs and hemlock slabs, cut 12 inches. Phone 96, McCarthy and Johnston. 10d—MWF, Jan 26-4477

COAL AND WOOD

Hardwood slabs $4.00 per ½ cord; mixed wood $4.00; bone dry mixed slabs $2.75. Baker's. Phone 676. 165 Dublin St. 15d-15-3622

WOODMEN OF THE WORLD

Installation of officers tonight 8:00 p.m. meeting open to friends, (Invitation only) at 9:15 p.m. Banquet, cards and dancing. ... 1d-10-4604

LIKE EVERYTHING ELSE

If you want quality you must pay the price. Quality and economy are represented in both Coal and Wood purchased from Sanitary Ice Supply and costs no more. 'Phone 147. dtf.

NOTICE.

The Annual Meeting of the Apsley Agricultural Society will be held in the Parish Hall on Tuesday, January 20th, at 7.30 p.m.—V. Windsor, President. 3d-99-4552

CARD PARTY

In basement of Sacred Heart church Tuesday, Jan. 13, 8:15 p.m. sharp.

Door prize and other good prizes including blankets. 1d-10-4603

ANNUAL MEETING.

The annual meeting of shareholders of the Central Smith Dairy Co. will be held at Temperance Hall, 4th Line Smith, on Wednesday, Jan. 14, 1931, at 2 p.m. 5d-5, 7, 10, 12, 13-4506.

HE WILL TELL YOU

The man who has used Old Company's Lehigh Coal can assure you of its superior qualities. If that is not sufficient get a trial order and be convinced. Phone 2916. FitzGerald and Co., 255 Macdonald st. 5d,13,4587

NOTICE.

This is to notify the public that J. E. A. Fitzgerald, coal and wood merchant, 253 Hunter street, is not the Fitzgerald & Co., so when you wish to place an order for fuel with him be sure and phone 111 or call at office, 253 Hunter street. 13d-20-4559

ANNUAL PRESENTATION

Music awards in local examinations McGill University, Dominion College of Music, and Associated Board, R. A.M. and R.C.M. with Recital will be held in St. Johns' Parish Hall tomorrow evening at 8:15. The public is cordially invited to attend. Silver collection. 1d-10-4607

Y.W.C.A. WEEK'S ACTIVITIES

Gym. Campaign.

Now is the time to join the "Y" Gym. New members joining each day. Each class is anxious to bring in new members and help their team win the campaign. "Health is the finest asset" should be the slogan for the modern girl. Include a gymnasium course in your activities, this year, and enjoy better health. Gymnasium and dancing classes open for new members. Babies, Juniors, School Girls, and Seniors and Ladies.

Girls' City Basketball League.

First games of the season will be played in the Y.W.C.A. Gymnasium Friday evening. Come and cheer for your team.

Social Hour.

The Wohelo Club will serve refreshments after classes to-night at 9.30 and the Old Country Club on Thursday at 9.30. Enjoy a social hour with the "Y" girls.

Sunday Sing Song Services.

Young men and women of the city are cordially invited to enjoy singsong after church services each Sunday night at the Y.W.C.A. Come and bring your friends.

St. John's Home Nursing Class.

Members please note change of day for class. Wednesday at 7.30.

Schedule for the week as follows:—

Monday.—4.30, Intermediate Gym.; 6.30, Westclox Basketball; 7.30, "Y" Elementary Basketball; 8.00, Elementary Gymnasium; 9.30, Social Hour.

Tuesday.—10.00 a.m., Ladies' Gymnasium; 5.30, Blue Petes Basketball; 6.30, St. Paul's Basketball; 7.15, "Y" Seniors Baskeball; 7.30, French Conversation; 8.00, Senior Advanced Gym.

Wednesday.—7.30, St. John's Home Nursing; 4.15, Babies' Toe Dancing; 5.30, Babies' Dancing; 4.30 Pollyanna Club; 5.15, Junior Dancing; 7.30, Wohelo Club; 8.30 Badminton.

Thursday.—7.00 Senior Dancing; 8.00, Ladies' Gymnasium; 8.00, Old Country Club; 9.30, Social Hour.

Friday.—4.30, Senior School Girls Gym.; 6.45, "Y" Senior School Girls Basketball; 7.00, Intermediate Dancing; 8.00, Basketball Games; 8.00, "Y" Seniors vs. Wohelo; 8.15, Elementary vs. Westclox; 9.00, St. Paul's vs. Senior School Girls; 9.15, Blue Petes vs. Bye.

Saturday, January 17.—9.30, Junior Gym.; 10.30, Story Hour; 10.45, Babies' Gym.; 2.00 Every Club and Sunshine Club; 4.30 to 10, Badminton.

Sunday, January 18.—8.30 Sing-song. 1d, 10, 4608

DANCE TO MOSE YOKOM AND HIS BAND
At The Elite Restaurant and Tea Room, Tuesday and Thursday Nights. For Engagements Phone 3571M. 769 Water St.
3d-12-3640

UNSIGHTLY HAIRS
Permanently removed by Electrolysis. Dermatologist. Formerly of Elmcott Institute. Expert Facial and Scalp Massage. Skin Diseases successfully treated.—Anne Graham Logan, 201 Brock St. Phone 3188 for appointments.
m,w,f

SAUNDERS' CARTAGE.

Carting of all kinds. 'Phone 3141, or apply 336 Mark. Moving a specialty. 3d-12-3844

NEW SHIPMENTS.

Dry Body Hardwood (no limbs). Also Scranton Coal and Coke. 'Phone 2260. Thompson's. 6d-12,14,16,17,20,22-4610

TEA AND SALE

Of home-made cooking at St. Paul's Manse, by the Ladies Aid, Thursday, January 15 from 3 to 6. Musical program.25 cents. 2d-12-14-4595.

KING GEORGE HOME AND SCHOOL ASSOCIATION.

Open meeting on Tuesday, Jan. 13. Election of officers, conducted by Mrs. W. R. Morris. Refreshments will be served. Silver collection. Come and enjoy a pleasant social evening. 1d-10-4599.

NOTICE.

I hereby give notice to all concerned that my wife, Gladys M. Hall, has no authority to pledge my credit, and I will not be responsible for the payment of any debts contracted by her.

Dated at Peterborough, this 3rd day of January, 1931.

Robert S. Hall,

Formerly of 626 Gilmour street, Peterborough, Ont. 4d-5-12-19-26-4502.

AUCTION SALE

Household Furnishings of the late Mrs. Annie Robinson, at Bridgenorth, Wednesday, January 14, 1931, at 1 p.m. The Property will also be offered for Sale at 2 p.m., subject to reserve bid, terms made known at Sale. For further particulars re Property, 'phone G. E. Robinson, 831—4-1. One Set of Heavy Sleighs and some Harness will also be offered. Terms cash. — R. H. Alford, Auctioneer. 2d-9,12-3777

LITTLE LAKE CEMETERY COMPANY

The Annual General Meeting of the Lot Owners of Little Lake Cemetery Company will be held in the Board Room of the Toronto Savings and Loan Company, 437 George Street, Peterborough, on Monday, January 19th, at Four o'clock in the afternoon, to receive the Financial Statement and Reports for the year ended December 31st, 1930, to elect a Board of Directors, and to transact any other business which may properly come before the Meeting.— Felix Brownscombe, Secretary. 6d-15-4605

CARD OF THANKS.

An apology is made to the undermentioned for the omission from the previous Card of Thanks re the late Mr. Irwin: Mr. James Abraham, President of the G.W.V.A., and the returned soldiers who acted as pallbearers; also Mr. Peryer for the splendid way in which the semi-military funeral was handlrd. Col. F. L. Bradburn, Mr. J. J. Mortimer, and others who kindly donated cars for the conveyance of friends. Also all organizations and individuals for the wonderful flowers sent on that occasion. Mrs. Irwin wishes to thank Rev. Mr. Allan, also Rev. Mr. McDonald, for kindness and sympathy.

Mackinaw Gladdens Heart Of Youngster

He was a small boy of fourteen years, with a thin coat over a ragged shirt. He wanted an overcoat and he certainly needed one. He tried on every one of the half dozen or so we had at The Examiner office. Most of them were for men, large garments that hung down to his heels and folded over bulkily in front. Another was too small. Nothing could be done about it, evidently. Bue he was a cheerful lad and he whistled as he put the old thin coat back over his rags. He went out.

Then, just as it looked pretty bleak for him, a nice parcel was handed in and lo and behold, it contained a brand new mackinaw that was just the thing. When he came back, everyone in the office had a good time watching the pride with which he buttoned it up and carefully fastened the belt. Those young shoulders that had drooped a good deal under the old coat had a straighter look as he went out again. Youth also has its self-respect.

RELIEF FROM CHURCHES.

From St. John's Church comes a gesture that shows the manner in which the churches can co-operate in this present crisis of need and unemployment. At the evening service last night, envelopes were handed around, with the request that the better-off ones of the parish do their bit in making cash donations to the General Relief Fund. These are labelled for four months ahead: January, February, March and April.

OBITUARY

MARION GERALDINE LITTLE.

The very sad death of Marion Geraldine Little infant daughter of Mr. and Mrs. Russell Little of 431 Bethune Street, occurred Saturday afternoon. Miss Marion was 14 months old and died after a short illness. She leaves her bereaved parents to mourn her loss.

The funeral took place to-day at 1.45 p.m. from her late residence. The service was conducted by Rev. J. E. J. Millyard of George Street United Church, and burial was made in Little Lake Cemetery.

JAMES GRAY.

James Gray, aged resident of 688 George Street, ended his life at his home this morning. He was a retired farmer and had suffered ill-health for several years.

Surviving are his wife, several children and grandchildren. Funeral arrangements later.

Trade In Watch Sale

If you have a Watch that is not giving satisfaction or an old one that you are not able to use, bring it in and let us see it.

We are offering a real good allowance for your old watch on a new watch.

No matter how badly broken it is, we will allow you a fair deal.

These new Watches are of newest designs and popular makes and at moderate prices.

They include both Ladies' and Gents' Wrist or Pocket Watches in White or Green Gold.

Bring your old watches in and let us see them.

WARNE BROS.
DIAMOND HALL.
Phone 589 349 George St.

MAIN STREET TOPICS

Jabs and Jottings as Picked Up by an Examiner Reporter

DONATION ACKNOWLEDGED

St. Vincent's Orphanage wishes to make acknowledgement of a further donation to its Christmas gifts, in the form of $5 from Miss Nevin

PRESBYTERIAL MEETING

Tomorrow (Tuesday) the Peterborough Presbyterial W. M. S. of the Presbyterian Church in Canada will hold its annual meeting in St. Paul's Church, with morning, afternoon and evening sessions.

The program for the meeting appeared on the last page of Saturdays issue of The Examiner.

FIRE IN EXAMINER

The services of the Fire Department were required at 6.50 a.m. to-day for a fire in the basement of The Examiner building. The fire was evidently caused by cards of "papier mache" being piled on or near some hot type metal. The automatic sprinkler cap discharged and stopped the blaze to a great extent. The firemen finished extinguishing the fire.

MILITARY PROMOTION

In orders recently issued by the District Officer Commanding Military District No. 3, Ralph Clayton Honey of this city is gazetted as 2nd Lieutenant in the 4th Battalion Canadian Machine Gun Corps, dating from July 24, 1930.

High-Chairs Needed For Small Babies

Every day, in this office we have requests for many things to supplement the needs of those who lack some of the necessaries of life. They range all the way from requests for high-chairs for a baby, to food and fuel and clothing. Clothing for babies, for children, for adults, bedclothing—we could use them all. So many of the homes seem to be right down to bedrock. They have only enough to keep the spark of life alight. There are children running around the streets with rags under their little coats and with feet showing through old shoes and rubbers—if they possess rubbers.

Anything is welcome here — food, cash or clothing of any type. The newly-formed Relief Association has not yet begun to function, but it is hoped to get it started very shortly. In the meantime, let us have anything available and we will be glad to call for it.

In Police Court

That the course of wedded life is often rough was to be gathered in today's police court grist, when two family squabbles were aired. "It's the same old tale," Chief Newhall said of one young man, who was charged with non-support of his wife and two children. The man had faced the charge first several months ago and had been given time to prove his promise that he would supply the necessities for his family. He told a harrowing story of being ill in a Toronto hospital to explain why he had only given his wife $7 since November. He was remanded until Wednesday for trial, Magistrate Langley commenting that, "Then we will finish this case once and for all."

The magistrate told the other young couple that they had best go home and mend their troubles. The wife charged the husband with having beaten her on New Year's morning. The husband pleaded not guilty. Outside interference by members of the pair's respective families was stated by the husband's counsel, A. L. Elliott, to be the cause of the trouble. The husband was released on $2,000 bail but before he left the magistrate called both parties before him and told them upon what treacherous ground they were treading.

DIED

LITTLE.—The death occurred on Saturday, Jan. 10, 1931, of Marie Geraldine Little, infant daughter of Mr. and Mrs. Russell Little, Bethune street, age 14 months, 2 weeks. Funeral on Monday, 12, from residence. Interment in Little Lake Cemetery. Rev. J. E. J. Millyard of George Street Church, in charge.

HOUSE OF REFUGE COMMITTEE MEETS

Inmates of Institution Bid Farewell to Reeve John Clarke.

The Board of Management of the House of Refuge at its final meeting called in Reeve F. D. McIntyre, of Otonabee, as the representative of the municipality with the largest assessment, to join them in a visit to the institution mainly for the purpose of an informal inspection. The members present were Reeve Coons, chairman, Warden Hawthorne and Reeve John Clarke.

Mr. McIntyre expressed himself as highly pleased with all the evidences of efficient and thoughtful management of the House of Refuge. Many of the inmates said farewell to Mr. Clarke, who has retired from the Reeveship of Galway, and told him how much they regretted his departure from the County Council, and especially from the Committee of Management. They also thanked Mr. Clarke for his kindly interests in their welfare.

Old Country Soccer Results

The following are the correct results of games played in English cup ties on Saturday last.

Burnley 3, Manchester C. 0.
Leeds United 2, Huddersfield T. 0.
Arsenal 2, Aston Villa 2.
Barnsley 4, Bristol City 1.
Stoke City 3, Manch United 3.
Liverpool 0, Birmingham 2.
Middlesbrough v. Brandford City postponed.

Lindsay Man Has Shoulder Wrenched

William Slavelle of Lindsay sustained painful injuries from a badly wrenched shoulder as a result of a car accident on the Lindsay road on Sunday. Mr. and Mrs. Slavelle were headed towards Peterborough, and, when about a mile west of Omemee, their car skidded into a ditch and lost its balance. The automobile finally landed on its top with the four wheels up. The hood was badly broken and the windshield shattered.

F. G. Sandy, a resident near the scene of the accident, took the couple to Lindsay, where it was found that Mr. Slavelle had a dislocated shoulder, and that Mrs. Slavelle had apparently escaped injury.

DIME A DANCE
Austin's DINING ROOMS
TO-MORROW (TUESDAY)
"Red" Mercier's Orchestra
With "Pep and Double Pep."
Come and enjoy yourselves.
2d-11

BIRTH

FOSTER—At Nicholls' hospital, Jan. 11th to Mr. and Mrs. Stewart Foster, 51 Brock St., a son.

DEATH

SMITH—Donald Louis, infant son of Mr. and Mrs. Louis W. Smith of Detroit, Mich., on Friday, January 9th, 1931.

RECITAL
(Auspices Women's Music Club)
HALL OF CONSERVATORY OF MUSIC BY
DOROTHY ALLAN PARK
ON
Wednesday Evening, January 14th
AT 8.15 O'CLOCK
AGNES LOGAN GREEN at the Piano. DEANE MINER, Violinist
Admission for Non-members, 50 cents
2d, 10, 4576

SACRED HEART RINK
BAND TO-NIGHT.
Ice was flooded Saturday and is in nice condition.
HOCKEY ENGAGEMENTS PHONE 3015-W.

DON'T BE FOOLED BY EXCESSIVELY MARKED-UP PRICES . . FROM WHICH SENSATIONAL DISCOUNTS ACTUALLY GIVE YOU SMALL SAVINGS

Listed here are a few fur coat prices that represent the maximum regular prices which any furrier can truthfully feature. The finest quality fur coat in any of these classes, described as below, is not at the present time worth one cent more. There are genuine reductions on these prices available to the purchaser during January from any of the Guild Members listed below. But don't be misled by the furrier who advertises regular prices above these so that his January reductions will seem that much greater.

Take this list as your guide. Remember, no staple stock fur coat should be regularly priced any more than these.

Hudson Seal Coat
No. 1 quality. Self-trimmed.
Maximum Regular Price
$325

Hudson Seal Coat
No. 1 quality. Lynx, Kolinsky, or Fitch trimmed.
Maximum Regular Price
$400

Dropped Muskrat Coat
From selected skins.
Maximum Regular Price
$225

Muskrat Coat
Made of BACKS of skins only.
Self trimmed.
Maximum Regular Price
$175

Muskrat Coat
Made of SECOND-CUTS of skins.
Self trimmed.
Maximum Regular Price
$135

Muskrat Coat
Made of FLANKS of Skins.
Self trimmed.
Maximum Regular Price
$95

Persian Lamb Coat
No. 1 quality. Self trimmed. Fitch trimmed or Kolinsky trimmed.
Maximum Regular Price
$425 to $450

Grey Squirrel Coat
No. 1 quality, in conservative self trimmed style.
Maximum Regular Price
$350

Brown Squirrel Coat
Self trimmed.
Maximum Regular Price
$325

Clip out this list of maximum regular prices and keep it handy for reference.

Come With Confidence to the Furrier Displaying This Emblem

Every member of the Furriers' Guild is an honest, responsible merchant who will stand back of every fur coat he sells. He is the man for you to deal with. He is the man in whom you can rest your confidence.

Most people know that it requires an experienced furrier to accurately know fur coat quality. These merchants will fairly and honestly tell you in their advertising and their selling the exact quality and value of the fur coat you purchase.

In these merchants' stores the 1931 January Fur Sales mean the greatest fur value for many years—great savings are in store for you.

Inspect their displays. You will find the smartest fashions at values that will astound you, and you are under no obligation to buy.

Members of the Toronto Division of
THE FURRIERS' GUILD OF CANADA

Barries, Limited, 16 Bloor Street West, Toronto. Head Office - Peterborough.
Gordon S. Beer, 1161 St. Clair Avenue West.
W. H. Bell & Company, 1200 Bloor Street West.
Brodey-Draimin Fur Company, 256-8 Yonge Street.
Brown Fur Company, 769 Yonge Street.
Bucher Fur Company, 382 Bloor Street West.
A. L. Colquhoun, 231 Danforth Avenue.
Frank DeGuerre, 1549 Queen Street West.
DeGuerre Fur Company, 1378 Bloor Street West.
T. A. Duckworth, 34 Avenue Road.
Fayle & Wolfram, 45 Avenue Road.
J. G. Hagen, 960 Danforth Avenue.
T. H. Holdsworth, 916 Bloor Street West.
Lackie Grenier Fur Company, Limited, 1452 Yonge Street.
J. Harvey Lugsdin, Eyrie Bldg., Yonge and Shuter Streets.
W. H. McCormack, 2000 Yonge Street.
Macdonald & Ovens, 807 Broadview Avenue.
S. P. Motton, 349 Ronvesvalles Avenue.
O'Brien Fur Company, 165 Roncesvalles Avenue and 383 Danforth Avenue.
Newton Richardson, 96 Queen Street East.
E. F. Springer & Son, 903 Bloor Street West.
Gordon T. Ward, 1532 Yonge Street.

PROBABILITIES.
Northerly winds; colder to-night and Wednesday with local snowfalls and flurries.

The Evening Examiner

HOME EDITION

IF IT WILL HELP PETERBOROUGH AND DISTRICT, THE EXAMINER IS FOR IT.

VOL. LXVI., No. 10 PETERBOROUGH, ONTARIO, CANADA, TUESDAY, JANUARY 13, 1931 PRICE THREE CENTS

MOSLEMS TURN DOWN NEW CONSTITUTION

Gun Duel in Racing Cars Rouses Colborne

POLICE POSSES COMB HIGHWAYS WITH NO SUCCESS

Farmers of District Excited as Volley After Volley Rings Out.

HEADED WESTWARD.

Constable Spencer Hot on Trail is Outdistanced on Highway.

COBOURG, Jan. 13.— Two big black automobiles, streaking through the dark along the provincial highway near Colborne, spitting bullets in a fierce gun fight between their unknown occupants, vanished into the night near that village early this morning and left the countryside in an uproar.

Called from their beds by excited farmers who had been aroused by volley after volley of shots, and the roar of the speeding motors, Provincial Constables Carey and Kidd set out in pursuit from Cobourg, and aided by a posse of other police and citizens scoured the entire district, patrolled sideroads and stopped all vehicles on the roads in an endeavor to capture the armed parties.

Reported Westbound

Who the men were and what was at stake in the desperate running gun fight, the police cannot guess. Inspector Lougheed at Belleville knew nothing at 1 a.m., except that all his men were out in the hunt. The suggestion that bootleggers were involved was advanced, but it was only a theory. No previous similar cases of open warfare in the usually peaceful countryside hereabouts is on record.

The two autos were westbound, farmers asserted, and flashed by at such a rate that only vague descriptions of the vehicles could be obtained.

Provincial Constable Ivan Spencer who saw the shots fired, came within an ace of catching the cars shortly after the first report of the shooting. In a car commandeered from Gerald Fox, of Colborne, he took up the chase and actually sighted the taillamps of the speeding machines ahead. Before he could narrow down the distance, however, the cars rounded a curve, and when Constable Spencer reached the spot they had disappeared—apparently up a sideroad or farmer's lane.

Escape Both Parties

Had the fleeing cars not cut off the highway at this point they would almost certainly have come to grips with the police, for Constable Kidd and Carey were at that instant speeding toward them from the west, while Constable Spencer was a few rods behind them. When the two parties of police met, their quarry had escaped from the net.

Reports of the shooting reached all points in the district and as far west as Toronto where the city headquarters was notified to be on the watch.

The possibility that backfires from two automobiles might have been mistaken for shots was pointed out by Chief Constable Farrell, of Colborne, who said that a number of the farmers who had heard the detonations had noted their resemblance to discharges from the exhausts of a motor. It was added, however that motorists would hardly maintain a high rate of speed and engage in a highway chase with back-firing engines.

Auto Hurls Girl Into Radial's Path

DIXIE, Ont. Jan. 13.—Returning home from school yesterday, May Towers, 15, was struck by an auto and hurled into the path of an oncoming radial at the Canadian National railway crossing near here. The girl was instantly killed and Leonard Jefferson, 18, driver of the auto, was arrested, being later released on bail of $5,000.

WINDOVER GUILTY IS FINDING MADE BY JUDGE HUYCKE

Verdict of Magistrate Langley is Quashed in County Division Court.

ACCUSED NOT PRESENT.

Appeal Was Made By Inland Revenue Officers in Liquor Case.

Giving judgment in an appeal made by the Department of Inland Revenue against the decision handed down by Police Magistrate O. A. Langley in December last, in which Clarion Windover, 34, a resident of Rockford, Harvey township, was acquitted on a charge under the Inland Revenue Act of having possession of spirits unlawfully manufactured or imported, His Honor Judge E. C. S. Huycke quashed the Magistrate's decision and found the accused man guilty, and directed that Windover be brought before him for sentence.

[illegible] His Honor, in County Division Court on January 5th, when W. F. Huycke conducted the case for the Department of Inland Revenue. The defendant Windover, who had been served notice of appeal, was not present, and J. A. O'Brien who had acted in a legal capacity for Windover at the previous hearings, did not think it proper for the case to proceed.

Eight Broken Bottles

His Honor deciding to the contrary, heard the evidence of Provincial Police Sergeant H. Thompson, who stated that in July last, while he was a constable stationed in this city, he was called out to Curve Lake Indian Reserve by Constable Taylor. He went to Constable Taylor's home, after having met him with the accused man, Windover. In the kitchen witness saw a bag, which the constable declared he had taken from Windover. It was saturated with "moonshine." There were eight broken bottles inside the bag, and one unbroken bottle.

The unbroken bottle was produced

(Turn to Page 16, please)

GRANT OR $1,150 MADE BY COUNCIL TO AID WATERWAY

Peterborough Council Believes in Advertising City to American Tourists.

APPOINTMENTS MADE

Grocers Protest to Council About Operation of Pedlars in the City.

With only one dissenting voice—that of Alderman Fred Tuggey—the City Council at last night's meeting voted in favor of a grant of $1,150 to the Trent Waterway Association, the opinion generally being that dollar for dollar value in Peterborough and district publicity has been received in the past, as is amply demonstrated by the largely increased amount of American currency which was circulated locally by tourists in the past summer.

Work Accomplished.

Following the hearing of a deputation from the Association, consisting of J. Wells Fraser, Fred L. Roy, and Frank G. Stinson, manager of the Peterborough Chamber of Commerce and secretary to the Association, who all spoke at length on the work accomplished in the past and the plans for the forthcoming exhibition at the New York Motor Boat Show, the question of the grant was fully discussed.

Alderman Fitzpatrick explained that he and Alderman Stocker had interviewed the manager of the Trent Waterway Association, and had obtained some figures on the tourist revenue left in Peterborough last summer which were astounding. Referring to the amount of American currency shipped back to the United States from individual banks in this city from June 1 to September 15, he mentioned the sums of $22,500, $61,000, $34,300, $52,367. He thought it was worthwhile to take into consideration the amount of money left in the district, and was of the belief that the Motor Boat Show in New York is helping greatly to bring that traffic here.

Alderman Stocker — There is an item of $85,000 in American currency shipped back to the United States from a certain Peterborough bank which Alderman Fitzpatrick overlooked. He suggested that the city cannot sit back and expect the tourist traffic to come unbidden. He was entirely in support of the grant.

Alderman Phelan suggested giving

(Turn to Page 6, Please).

Irish Tenor Returns From Tour

John McCormack, famous Irish tenor, with his wife and daughter, as he returned to this continent after a nine months' tour of Europe.

WESTERN AGRICULTURISTS SHOULD CONSIDER DIVERSIFIED FARMING

Only Way Grain Farmer Can Again Place Himself on Solid Ground.

SAYS SIR JOHN AIRD

TORONTO, Ont., Jan. 13. (CP)—Recovery of Canadian industry is certain, but the time required to bring it about will be determined largely by the resourcefulness and ingenuity of her people, declared Sir JoJim Aird, in his presidential address at the annual meeting of the Canadian Bank of Commerce to-day.

Appealing to Canadians to throw off their fears and turn their minds resolutely to clearing the way to prosperity "in a country that is one of the moist fertile in opportunity for progress" Sir John Said: "It is necessary that we work harder, reduce production costs so as to establish an intimate relationship between producers' and consumers' prices.

Regain Solid Ground

Sir John urged western agriculturists to immediately consider the question of diversified farming as a step toward placing the prairie farmer on solid ground, and expressed the wisdom of limiting the acreage in wheat in Canada and other exporting countries. Maladjusted production was as much to blame as overproduction and mistakes in marketing policies for the present trouble. He indicated Canada was least at fault in respect to maladjustment for considering her many natural advantages over her competitors she had one of the smallest increases in acreage, about 4 million acres, since 1925. On the other hand, the United States, a most favorably situated corn-growing country, had curtailed its corn acreage by 3 million acres and increased its wheat acreage by the same figure. Australia had added about 8 million acres since 1925 and Argentina about 2 million acres. The years between 1927 and 1929 had seen some unusual developments, the 1927 world crop being a better than average one, the 1928 crop a bumper one and the 1929 crop in Europe the highest since the war.

Sir John referred to an adjustment of wheat acreage now under way in the United States and the operation in the future of the inflexible law of supply and demand in Australia and Argentina, but emphasized two other important factors, namely, that Russia will within a year or two again be supplying Europe with large quantities of grains and that Manchuria and Northern China are potentially the major sources of supply of foodstuffs for Japan and other countries of the Orient. He therefore was of the conviction that Western Canada would find the Oriental market for its products would be largely curtailed and that Western agriculturalists should consider immediately the question of diversified farming.

Continuing on the subject of wheat, Sir John said when the Prairie farmer had, through all the diversification possible, again placed himself on solid ground, it was to be hoped he would continue permanently on that basis, keeping always in view the necessity for cultural methods that maintain, even improve, the yield per acre and the quality of his crops, from which system followed adequate financial returns per acre.

Bennett to Pay Toronto a Visit

TORONTO, Ont., Jan. 13. — (C.P.).—Rt. Hon. R. B. Bennett, Prime Minister of Canada, will make his first speech in Toronto since his elevation to the Premiership on January 19, when he will be guest of honor at a meeting of the Toronto Conservative Business Men's Club. Not only will it be Mr. Bennett's first speech in Toronto since his elevation to the Premiership, but it will also mark his first address since his return from the Imperial Conference.

CRESWELL TIGHE GETS TWO YEARS

Reformatory Term is Given Warsaw Man For Burglary of General Store.

PLEADED GUILTY.

Two years in the Ontario Reformatory was the sentence passed this morning upon Creswell Tighe, Warsaw youth, who early last Wednesday morning burglarized Payne and Darling's general store in that village. In giving sentence MagistrateLangley declared that there was all too many robberies.

Tighe had smashed the glass in the store's main door, and was ransacking the safe and shelves when disturbed by citizens, who having observed his actions gave the alarm. He was pursued to his home and arrested by Provincial Constable D. Sylvester. No money was found on Tighe, although the merchants claim that more than $400 was missing from the safe. Tighe first pleaded not guilty to the charge of burglary, but after a day in jail confessed and directed police to an outbuilding at his home where he had hurriedly thrown all the money he had obtained from the safe, $70.

THREE PERISH IN COLD WAVE

Unusual Weather Strikes in Spain, Causing Much Suffering.

MADRID 2 ABOVE ZERO.

MADRID, Jan. 13.—Spain, usually warm and sunny today was gripped by a cold wave of unusual intensity. Three persons were reported frozen to death and snow had fallen in nearly all parts of the country. It was feared that there would be many indirect casualties from respiratory troubles because of the cold weather to which Spaniards are not accustomed.

The temperature in Madrid today was 2 degrees above zero Fahrenheit.

FIND FIRST BODY OF TRIO MISSING FROM KINGSTON

Remains of Anthony Kane Washed Ashore Near Cape Vincent.

Papers Give Identification.

No Trace of Capt. Sheridan or Cecil Philips Found in Vicinity.

KINGSTON, Ont., Jan. 13. (CP)—Late this afternoon identification was made of the body found ashore at Wilson's point near Cape Vincent, as being that of Anthony Kane of Oswego.

Shortly after two thirty this afternoon a telephone call to C. W. Cole, at Cape Vincent, established that the body had been identified by the driver's license and other papers found in the dead man's pockets. Kane was one of the three men who lost their lives while on their way from the Main Duck Islands to Bath, Ont. No traces of the two other men—Capt. William Sheridan and Cecil Philips—have yet been found.

These three men were aboard the Firefly, officials have been informed, Anthony Kane of Syracuse, Captain William Sheridan of Rochester and Cecil Phillips of Bath, Ont. Parts of the wrecked craft have been found at different points as far as three miles from where the body was discovered to-day.

Prohibition Unionists Take Plea To Henry

TORONTO, Ont., January 13 (C. P.). — A deputation from the Ontario Prohibition Union, including Rev. A. J. Irwin, . A. Magee, Rev. John Coburn, and William Newman, M.L.A., North Victoria, today urged upon Premier George S. Henry and members of the Ontario Cabinet that the local option clause in the Liquor Control Act should be made applicable only to country areas. They claimed it is unjust to adjoining townships that are dry to have liquor sold nearby making it accessible by means of automobile whereas the clause was taken over without readjustment from the old license days when the horse was the only means of transportation.

Novel exercises, including marching while balancing plates on the head and juggling three balls, have been introduced into a girls' college at Cheltenham, England.

TRADEWIND SAID TO HAVE FALLEN IN SEA OFF ST. MICHAEL'S ISLAND

Broadcast From Azores Station Asks Ships to Keep Sharp Watch.

DOWN 20 MILES FROM LAND.

NEW YORK, Jan. 13.—The Mackay Radio Company announced receipt of a message to-day from the liner President Garfield saying the San Miguel radio station in the Azores had broadcast the following:

"Understand the airplane Tradewind fell in sea about 20 miles off Mosteiros Point, St. Michael's Island. All ships advised to keep lookout and report this station if anything seen."

The Island of St. Michael (Sao Miguel) is nearer to the other large islands forming the Azores group. It is about 800 miles from Portugal and about 150 east of the Island of Fayal, the expected destination of the Tradewind.

If the airplane came down in the sea near St. Michael's, it would indicate its pilots overshot their mark.

LITHUANIANS SENTENCED.

VILNAN LITHUANIA, Jan. 13. — Four former members of the Lithuanian Diet to-day were sentenced to eight years' imprisonment after they had been convicted of Communist activities. Six others were sentenced to from two to four years.

Barcelona, usually warmed by the waters of the Mediterranean, reported the thermometer at 11 degrees above

Seek Guarantee Minority Rights Be Safeguarded

Prime Minister Macdonald Who is Preparing Report Giving Last Word on Dispute, Has Informed Both Factions That Adequate Protection Will Be Insistnd Upon.

HOPE FOR SETTLEMENT OF QUESTION IN BRITAIN ALMOST GIVEN UP—WILL PROBABLY COME IN INDIA

Liberals Stand Firm in Demands on Provisional Nature of Their Agreement—Lord Peel For Conservatnves Feels Financial Reservations Not Adequate to Maintain Stability of Credit.

LONDON, January 13 (By George Hambleton, C.P. Staff Correspondent). — The Indian Conference was caught unexpectedly to-day by a dramatic Moslem declaration. It amounted virtually to an ultimatum that the claims of the Moslem minority must be recognized in the constitution of a self-governing india before the Moslems will accept the constitution.

Premier Ramsay MacDonald is preparing his report, which will probably say the last word on the Hindu-Moslem dispute. He has already informed both Moslems and Hindus that the British Parliament will insist on adequate protection for the minorities in any new constitution that is adopted.

Nevertheless, it was revealed to-day there was practically no hope of settlement of the Hindu-Moslem controversy before the conference ends next week. That a settlement will eventually be reached, both sides are confident. But it will be reached in India, not in Great Britain. India will be provided with a large measure of self-government, it is declared, and while this is being worked out, the Hindus and Moslems must settle their differences themselves.

In the absence of H. H. the Aga Khan, Moslem, leader who is ill, Sir Muhammed Shafi laid down the Moslem objections before the subcommittee in discussion of the report.

Sir Muhammed declared he had hoped the Hindu-Moslem differences would have been settled before the final stages of the conference were reached.

Hope Not realized.

Unfortunately this hope had not been realized, and therefore it had become absolutely necessary for him to make a declaration in the words of the resolution adopted by the All-India Moslem conference at Delhi in 1927, Sir Muhammed said.

This resolution said forth that "no constitution, by whomsoever devised, shall be accepted by the Indian Moslems, unless their interests are adequately safeguarded in the constitution."

The Moslems, Sir Muhammed said, were not prepared to accept the proposals in the Sankey report for transfer of responsible government to Indians, without adequate safeguards being provided in the constitution for Moslem interests.

Objections Seconded.

M. A. Jinnah, influential Moslem leader and a prominent Bombay barrister, seconded the objections raised by Sir Muhammed Shafi. He added some of his own. He maintained that Hindu-Moslem settlement was indispensable before a constitution could be completed for the

(Turn to page 16, please.)

HOSE RUNS WILD FIREMAN INJURED

Powerful Stream Knocks Four Officers of Rochester Force Unconscious.

AT RESTAURANT BLAZE.

ROCHESTER, N. Y., Jan. 13.—Four officers of the Rochester fire department were injured by a high pressure hose line which got out of control at a restaurant fire early today.

After the fire was sufficiently under control to permit firemen to enter the building, the hose line was turned off and drawn away. The nozzle hit a projection and accidentally turned on, the full force of the powerful stream hitting Captain George Fichtner in the face, stunning him and injuring one eye.

The wild stream knocked Lieut. Philip Koepplin ten feet to the ground from a ladder and through a glass door. He was cut and stunned. He was taken to a hospital.

Lieut. Edward Legler and Batallion Chief Slattery came into the path of the stream and were knocked unconscious to the ground and bruised.

TASCHEREAU SPEECH DELAYED

QUEBEC, Que., Jan. 13 (C.P.)—Although to-day was the date tentatively set by Premier L. A. Taschereau in his capacity as Provincial Treasurer, to deliver his budget address, it is expected that the speech will not be made before next week. The public accounts have already been submitted to the House, showing a substantial surplus for last year.

Stewart's Majority Cut by 35 Votes

TORONTO, Ont., Jan. 13. — With one of eight Toronto wards Mayoralty election ballots recounted, Mayor William J. Stewart's majority in the recent municipal election has been reduced by 35 votes.

Yesterday's recount returns reduced Mayor Stewart's majority of 313 by 20 votes. The remaining sub-divisions in Ward 5 were counted this morning and with complete returns his majority was reduced by 35 votes to 278.

Polish Gov't. Denies Charges By Germany

WARSAW, Poland, Jan. 13.—The Polish Goverfiment has sent to the League of Nations Secretariat a note refuting charges contained in several German communications to the League regarding treatment of the German minority in Upper Silesia.

The Polish note describes the German communications as of political character and denies the charge that the German minority was not permitted to exercise its full electoral right in the recent Polish election.

So that passengers may enjoy the scenery without going to the corridor, a crack train traveling along the English coast will have outside window seats.

PREMIER SCULLIN RULES OWN WAY

States He Will Take No Dictation From Extremists in His Party.

REJECTS DEMANDS.

MELBOURNE, Australia, Jan. 13.—(C. P. Cable via Reuters). — Prime Minister James Scullin made it plain to-day that he would not take any dictation from the extremists in his Labor Party when the fiscal policy of the Commonwealth was concerned.

Speaking at a luncheon here he said that he had been appointed Prime Minister by the will of the people. While he held that position he would not be dictated to by any party or section of the community, or the press.

"We are the Government and we intend to do the governing" Premier Scullin said. "While I am Prime Minister I intend to be the Prime Minister."

He was referring to the demand of the New South Wales section of the Labor Party, that he advocate inflation and nationalization of the Commonwealth Bank, if he wished to take the platform in the by-election in Parkes, New South Wales. He has repeatedly rejected the demands of the Laborite left-wingers.

SCULLIN INDICATES WILLINGNESS TO GIVE BRITAIN MORE PREFERENCE

Must Be Able to Supply Needs Without Detriment to Australian Industries.

OUTLINES PROGRAM.

MELBOURNE, Australia, Jan. 13 (C.P. Cable via Reuters).—"If the British manufacturers can fully supply Australia's needs without detriment to Australian industries, then the Government is prepared to go further than at present in penalizing the foreigner," Prime Minister James Henry Scullin to-day declared in a forceful speech on the Australian tariff and Empire trade.

Addressing the Australian Association of British manufacturers at a luncheon tendered in his honor, the Prime Minister declared the economic side was the most important aspect of the recent Imperial Conference. He had favored closer Empire economic unity, but he had not favored any weakening of Australia's tariff wall, which must remain where it is, he said.

First Step

Premier Scullin said Australia's first step in paying her way must be to pay for imports with exports. The imports must be goods that Australia needs. He recognized there were some flaws in the present tariff, he said; but no man could prophesy the effects of the tariff. They could only be learned by experience. The Government would earnestly examine each item.

The first consideration of his ministry was Australian industry, Premier Scullin declared. But there was room for the expansion of British trade in Australia without interfering with Australian industries. Instead of warring, the British and Australian manufacturers should get closer together and thrash out their problem. This would greatly assist the Government in working out tariffs.

"British manufacturers must remember Australia's population is six, not fifty millions," Premier Scullin said. "But they should make every effort to get the trade which is at present held by foreigners." He instanced the Government's assistance to the British motor car industry.

The spirit of preference for Australian and other Empire goods was rapidly growing in Great Britain, Premier Scullin went on. The Imperial Conference had done much to assist its growth.

The Prime Minister also remarked that "Many people in Australia and abroad have lost confidence in Australia."

"There is no real reason for that," he concluded.

Flock Of Blackbirds Are Seen At Havelock

HAVELOCK, Jan. 13 (Examiner Correspondence) — Havelock residents saw an unusual sight for this time of the year on Sunday when a flock of twenty-four blackbirds were seen in a tree in front of the residence of William Vanderwoort on Alexander street.

HOOVER SEEKS $10,000,000.

WASHINGTON, Jan. 13.—President Hoover to-day called on the people to contribute a minimum of $10,000,000 for the relief of drought sufferers.

FALL FROM CHAIR FATAL TO WOMAN

Child in Play Bumps Stool Throwing Mother to Floor at Wiarton.

PUTTING STOVE PIPES UP.

OWEN SOUND, Ont. Jan. 13. — Mrs. George McDougall, 30, of Wiarton, is dead at her home as a result of a fall from a chair Monday while putting up pipes on the kitching stove. One of her small children, while playing, ran against the chair on which she was standing, and in falling, Mrs. McDougall was so seriously injured she was unable to move. She died from loss of blood an hour later.

She was alone in the house with her three small children at the time and when her husband returned he found her helpless on the floor.

Mrs. McDougall came to Wiarton from West Croyden, England., as a bride in 1919. She leaves a husband and five small children, also her parents and three sisters in England.

FEDERAL GOV'T RESPONSIBILITY SUBJECT TO CERTAIN PROVISIONS WILL IN FUTURE REST UPON PEOPLE

Draft Report Laid Before Parley Sub-committee By Lord Sankey.

ONLY BASIC PRINCIPLES.

Last Plenary Session Opens Friday With "Au Revoir" Monday.

By George Hambleton, C. P. Staff Writer.

LONDON, Jan. 13.—"Subject to certain provisions the responsiblity for the Federal Government of India will in future, rest upon the people of India themselves." With this momentuous declaration Lord Sankey, Britain's Lord Chancellor, laid before the Federal structure subcommittee of the Round Table Conference a draft report on the proposed federal constitution of India.

The document embodies mainly basic principles. It indicates not only those points in which the subcommittee has been able to agree but also those over which there has been disagreement. It is not intended, however, to carry discussion of the various points to the extent of endeavoring to secure complete unanimity on every article. Opportunities, rather, will be afforded for the making of reservations where any delegate is not in entire agreement with the recommendations. In this way it is hoped to speed up the conference.

It is now expected the last plenary session will open Friday with the final "au revoir" of the conference coming before lunch on Monday.

FOREIGN WHEAT SITUATION FIRM

Federal Farm Board Controls About 130,000,000 Bushels of Crop.

LOOKING FOR MARKET.

WASHINGTON, Jan. 13 (C.P.). — The stabilization corporation of the Federal Farm Board now controls about 130,000,000 bushels of wheat, and by the first of July may control nearly the whole carry-over in the United States. Chairman Alexander Legge of the board, returning from a Western trip, was dubious about what would eventually be done with this golden store.

"How about selling some of it to China?" the Canadian Press asked.

"We will sell it wherever we can find a market."

Discussing the foreign wheat situation, Mr. Legge said it seemed to have "firmed up." Russian selling had fallen off, but whether by reason of the northern shipping situation or lack of stocks was anybody's guess. He estimated Russia had sold about 70,000,000 bushels.

The question of what to do with the wheat acquired at higher than the ruling price by the stabilization corporation with Government funds weighs on Washington. The suggestion that its volume may be largely increased during the coming months makes the problem more difficult.

SINCLAIR OUT OF GAME.

TORONTO, Ont., January 13. — University of Toronto's intercollegiate football squad will be without the services of their star kicking half when the season rolls around next fall. It has been learned on good authority that Sinclair will play no more football owing to parental objection.

Varsity therefore will have to round out an entirely new backfield, as Billy Bell, running mate to Sinclair, graduates this year, and will likely line up with Argonauts of the Big Four.

NEW FOOTBALL SERIES.

MONTREAL, January 13. — Negotiations are now under way for an East-West inter-collegiate football series to take place next fall, the winners to be declared champions of Canada, the Montreal Gazette says to-day. Both Eastern and Western Unions look favorably on the proposition, it is said, and the matter will likely be brought up at the next meeting of the Canadian Rugby Football Union.

..attacks COLDS

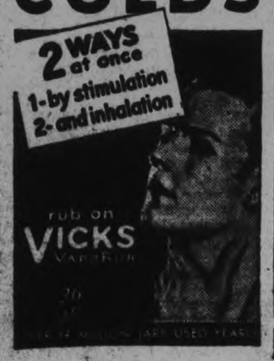

One Small Hope Held for Fliers

HORTA, Island of Fayal, Azores, Jan. 13.—Azores officials held one small hope to-day for Mrs. Beryl Hart, and Lieut. William S. MacLaren, who are missing after taking off from Bermuda Saturday for Horta in their monoplane, the Tradewind.

This was that the plane, hampered in keeping to its course by bad visibility, and buffeted by a northeast gale, had come down at one of the other nine isolated islands which form the Azores archipelago.

Aside from this one possibility hope for the fliers has faded almost entirely.

WIRELESS UNION IS BEING URGED

British Magnate Asks C. N. and C.P. to Enter Proposed Partnership.

CABINET TO DECIDE.

OTTAWA, Jan. 13.—Merging of Canadian wireless and cable systems into a single company to work in association with Imperial and International Communications, Limited, of Great Britain, was the subject of discussion here yesterday between Rt. Hon. R. B. Bennett, Prime Minister and Member of the Cabinet, and Sir Basil Blackett, chairman of the Great British merger.

The proposal made by Sir Basil is that the Canadian Pacific and the Canadian National become partners with the Imperial and International Communications, Ltd., in forming a Canadian overseas communication company which will include the Canadian Marconi system.

Conferences have already taken place between Sir Basil and E. W. Beatty, President of the Canadian Pacific and Sir Henry Thornton, President of the Canadian National.

Following his discussions with the Prime Minister and Members of the Government to-day, Sir Basil said: "I have no reason to be dissatisfied with the result of my meeting."

Sir Basil explained that Imperial and International Communications Limited, was formed following the Imperial Conference of 1928 for the purpose of bringing together under one control the cable and wireless systems of the Empire.

CANADIAN POST HARD TO FILL

Several Peers Believed Available Not Able to Accept Position.

Suggest Viscount Hampden.

TORONTO, Ont., January 13 (C. P.). — A special despatch from Ottawa to The Globe to-days says:

"Several of the peers who were considered possible successors to Viscount Willingdon as Governor-of Canada are not available for the position, it was learned from a reliable source. The Duke of Abercorn, who has been Governor-General of Northern Ireland, the Earl of Athlone, and the Duke of Atholl were among the prospects, but none of them is available for Rideau Hall, and it is stated the King does not wish to spare his Lord Chamberlain, the Earl of Cromer. Two names now said to be under consideration are those of Viscount Hampden and the Earl of Plymouth, Brig.-General Thomas Walter Brand.

CHINA WANTS EXPERT ADVICE.

GENEVA, Jan. 13.— The Chinese Government requested the League of Nations to-day to send Sir Arthur Salter, director of the Secretariat's economic and financial section, and Robert Haas, director of its transit section to Nankin to give the Nationalist Government their advice on the reconstruction of China. The question will come before the comi session of the Council on Jan. 19, but its acceptance is indicated by the soundings which preceded the formal invitation.

POLICE RAID REDS—GET RIFLES.

SUDBURY, Jan. 13.—Following up rumors that Communists had firearms concealed in their headquarters, police raided the hall and confiscated four rifles, found hidden beneath the stage. About fifty persons present for a meeting were searched. No arms were found on them. Besides the rifles, which were of an old make, the police found model automatic revolvers which could fire only blank cartridges. The explination was that the arms were used in amateur theatricals.

RUMOR BRITAIN SEEKING $500,000,000 LOAN.

NEW YORK, Jan. 13.— The New York Evening Post says that reports of negotiations for a $500,000,000 loan to the British government, part to be taken in the United States and part in France, were being heard here.

Recently there were rumors of a private banking credit of $500,000,000 to Great Britain, but the story in its new form, the newspapers said mentioned an issue of dollar bonds.

Another Trans-Atlantic Disaster

The storm-swept Atlantic was believed to have claimed the lives of two more transoceanic fliers, as hope for the safety of Mrs. Beryl Hart, 27-year-old red-headed widow, and Lieut. William S. Maclaren, who left Bermuda on Saturday noon, January 10, for Horta, in the Azores, in their monoplane Tradewind, waned with the passing hours. — Photograph shows the Tradewind.

CAMPBELLFORD COUNCIL HOLDS INAUGURAL MEETING FOR 1931

Rev. E. J. Phelan Conducts Opening Exercises and Addresses Members.

COMMITTEES STRUCK

CAMPBELLFORD, January 13 (By Examiner Staff Correspondent).—The initial meeting of the 1931 Campbellford Council was held yesterday, when at the morning session the new body for 1931 was sworn into office by the Clerk, J. F. McGregor. Mayor J. M. Bygott occupied the chair; the members present being Reeve J. N. Stone, Deputy Reeve N. A. McColl, and Councillors A. D. Bennett, H. N. Carr, E. C. McKeel, J. R. Battisby, F. F. Long and Neil Thompson.

The devotional exercises commencing the session were conducted by the Rev. C. J. Phelan. In a splendid address to the council he pointed out that they had taken the oath of office to deal with matters pertaining to civic government without fear or favor, congratulating them on the assurance he felt that they knew their duties and would fulfill them faithfully. He spoke of the problems, large and small, that would confront them, and advised them not to be of the type who make promises.

Rev. Father Phelan thought that a good motto for the council for the year would be: "What you have you hold; what you have not, you go after," pointing out that he hoped that in a very short time the industries of the town would be running at full capacity, and that many more new concerns would be located in Campbellford.

The speaker also made a plea for co-operation on the part of each member of the council, pointing out that that was the one thing that spelled success. In conclusion, Father Phelan stated that Campbellford was a fine town with fine possibilities and he looked forward to a better, bigger, brighter and more prosperous Campbellford in 1931. After the address, the speaker led in prayer.

Mayor Bygott, in his opening address to the council, welcomed members, old and new, to the 1931 body. Of the policy for the year of the council, he pointed out that it would be a year of retrenchment. The tax rate, which was extremely high, must be reduced, he declared, with the result that only necessary work would be undertaken. He appealed to the members for co-operation and to the heads of committees for judicious expenditures.

Bringing forward the question of the appointment of committee chairmen, it was decided, on motion of Deputy Reeve MacColl, seconded by Councillor Battisby, that the Mayor make the appointments. The result was that the following committees with their personnel were appointed: Finance—Deputy Reeve N. A. MacColl, chairman, Councillors A. D. Bennett, H. N. Carr. Roads and

(Turn to page three, please)

Undergoes Operation

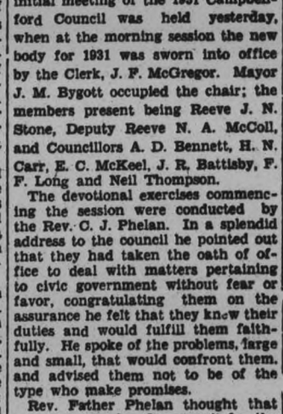

REV. DR. GOFORTH,

Veteran missionary in China, under the auspices of the General Board of Missions of the Presbyterian Church in Canada, who yesterday underwent an operation for eye trouble in the Toronto General Hospital. The doctors who operated expressed the opinion that the operation was as successful as could be expected, but it would be necessary to await results. Mrs Goforth is at the Missionary Rest Home, Lake Shore. The Toronto General Hospital reported Dr. Goforth last evening as resting nicely. Dr. Goforth who, with Mrs. Goforth, was on his way back to China, returned from Winnipeg to Toronto for medical care.

Chilean Doctors Die in Suicide Pact

SANTIAGO, Chile, Jan. 12.—(CP)—The tragic deaths of Dr. Cora Mayer, Chile's leading woman physician, and Dr. Alfredo De Maria, government hygiene chief, puzzled the authorities today. Dr. Maria shot Dr. Mayer and himself.

Attendants at the Public Nurses' school where the shooting took place declared that the two had been in love and advanced the theory that, separated by Dr. Maria's marriage to another woman, they had determined to die together. The woman was 35 and unmarried.

FAULTY BUILDING IS JURY'S REPORT IN HOTEL INQUIRY

Inquest Is Held Into Death of Victims in Cochrane Hotel Fire.

LAW VERY LAX.

View With Disfaver Extension of Time on Fire Marshal's Order.

COCHRANE, Jan. 13 (C.P.). — Responsibility for the Queen's Hotel disaster was placed, to a large extent, on lax enforcement of municipal building regulations by the finding of the coroner's jury empanelled yesterday to consider the evidence at the inquest into the death of Baptiste Zardo, one of the victims of the fire which razed the hotel December 29. The inquest was held on the body of Baptiste Zardo, as representative of all 10 persons who lost their lives. The jury deliberated for an hour and a half before arriving at a verdict.

The verdict as submitted to the Coroner, E. R. Tucker, follows:

"We the jury find that Baptiste Zardo came to his death by burning on December 29, 1930, when the Queen's Hotel, Cochrane, was totally destroyed by fire from unknown causes.

"From the evidence adduced we find that the Ontario Fire Marshal issued an order to have certain requirements completed by November 2, 1930, which order was not carried out. On November 26, 1930, the Ontario Fire Marshal granted an extension of time until January 15, 1931, which, under the circumstances, we consider should not have been granted.

"We also find that the municipal authorities appear to have been negligent in their method of issuing building permits to the Queen's Hotel, the plan of which was not suitable for a building of such dimensions for hotel purposes.

"We strongly recommend that the municipal authorities pay more strict attention to the enforcement of building by-laws, especially where there is danger to life."

LIGNITE TESTING IS SATISFACTORY

Hopes in Blacksmith Rapids Field High Despite No Sign of Oil or Gas.

RIVER UNFROZEN.

TORONTO, Ont., Jan. 13.—Returning from a three-weeks' sojourn in the Onakwana lignite fields, Thomas F. Sutherland, Deputy Minister of Mines, reports excellent progress is being made with drilling in the field.

For the purpose of obtaining geological information, diamond drilling was undertaken to a depth of 1,000 feet until granite was reached. There were no traces of gas or oil, but this test does not mean there is no gas or oil, Mr. Sutherland intimated, and there will be further tests made in this regard.

Mild weather, the mildest in the memory of residents of Moose Basin, is now being experienced, Mr. Sutherland stated, around Blacksmith Rapids and through the district generally. Proving operation in connection with the iron deposits along the Mattagami have been held up because the river is still open.

LINDSAY COUNCIL GETS UNDER WAY FOR NEW YEAR

Mayor Alcorn in Inaugural Address Stresses Need for Economy.

TOWN DEBT $1,089,000

Decision Made to Recognize Constable Hodgson's Work in Recent Arrests.

(Examiner Correspondence)

LINDSAY, Jan. 13. — The town council for 1931 held its inaugural session yesterday morning when the heads of the different committees were selected. The council decided to recognize in a tangible manner the splendid work recently performed by Constable Hodgson in his arrest of two burglars with $600.00 worth of loot and also the arrest of five men on Thursday morning last.

Mayor Alcorn, in his inaugural address, stressed the need of rigid economy and retrenchment as well as a policy which would induce industrial concerns to locate in the town. The debt of the town it was pointed out, now stood at the high figure of $1,089,000, $1,002,000 of which was debenture debt. The 1930 tax roll is $233,961 and the rate 43.75 mills. Almost 50 per cent of this is spent on education.

Mayor Alcorn went on record as being opposed to the voting of grants of money by the council for which the people have no right to be taxed.

The BEST Gray Hair Remedy is Home Made

To half pint of water add one ounce bay rum, a small box of Orlex Compound and one-fourth ounce of glycerine. Any druggist can put this up or you can mix it at home at very little cost. Apply to the hair twice a week until the desired shade is obtained. It will gradually darken streaked, faded or gray hair and make it soft and glossy. Orlex will not color the scalp, is not sticky or greasy and does not rub off.

Dud Shell Saves Life of Constable

MONTREAL, Jan. 13—A faulty cartridge in the chamber of a gunman's revolver saved the life of Constable Lacombe of the Montreal police and enabled him to overcome two armed men, both of whom were in a critical condition last night. Lorenzo Ouellette, 25, received a bullet through the stomach and another in his leg, while his companion, Paul Tremblay, also 25, was suffering from blows about the head from the constable's clubbed revolver. During the scuffle Tremblay placed his gun against Lacombe's breast and snapped the hammer. The shell was examined afterward and found to be dented, but it failed to explode.

The affray followed a series of auto thefts and a chase through the city.

American investments abroad now total more than $7,000,000,000.

In six weeks of this winter 4,200 live partridges were received at New York from England.

AFTER TWENTY YEARS OF CONSTANT RESEARCH

Presenting

THE GREATEST ACHIEVEMENT SO FAR ATTAINED IN ELECTRIC RANGE BUILDING

Moffats

THE QUICKEST Cook-Quik DURABLE ELEMENT

Element

The "A.B.C." of the Cook-Quik Element

A. The new element will boil water faster than any element previously made by Moffats, and compares with any other on the market for speed.

B. Speed is the result of light weight, therefore requiring fewer heat units for initial heating. New top plate and patented beads also facilitate speedy cooling.

C. Long life is assured by use of patented alloy for top plate, which will not corrode or disintegrate with constant use. The high grade 1700-watt coils also operate efficiently at very low temperatures.

D. Service will rarely be needed on the new Cook-Quik Element, but if a necessity does arise, the element may be serviced without destroying any parts of the element. Cleanliness is also a big factor with the new element.

E. Safe operation at the lowest possible cost is further guaranteed by the air and porcelain insulation features of the new element which prevent leakage of power whether the element is red hot or cold. This is a vast improvement over the cement or powder insulated element.

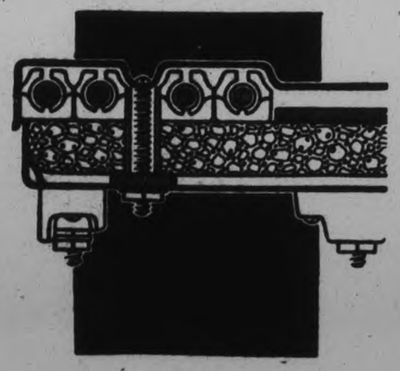

LEADERSHIP is only maintained by great achievements in Industry. Moffats secured leadership in the electric range world by pioneering the way, and have maintained that leadership by the many great and far-reaching accomplishments that have brought the pleasures of electric cooking and baking into homes in all parts of the world.

Moffats Ranges are the most sincerely imitated ranges in the world today, but their quality has never been equalled. Others in the industry know that Moffats will not introduce a new feature until it has been thoroughly tested in their laboratory and then has borne the brunt of very severe testing under ordinary domestic conditions. This assures absolute satisfaction on the part of a vast army of Moffat users and maintains the enviable prestige and leadership enjoyed by Moffats.

Thus you can rest assured that this new element—Moffats Cook-Quik Element—is in reality the quickest durable element on the market today.

One of these new elements is being installed on each range now leaving the factory at Weston. This is yet another reason why you should make yours a Moffat Gold Medal Electric Range.

MOFFATS LIMITED, WESTON, ONTARIO

MOFFATS GOLD MEDAL ELECTRIC RANGES

For Sale by

MILLER, POWELL COMPANY

CAMPBELLFORD COUNCIL HOLDS INAUGURAL MEETING FOR 1931

(Continued from Page One)

Bridges, Councillor N. Thompson, chairman, Reeve J. N. Stone, Councillors A. D. Bennett, J. R. Battisby; Charity—Councillor J. R. Battisby, chairman, Councillors F. F. Long, N. Thompson; Industrial and Inquiry—Councillor H. N. Carr, chairman, Councillors E. C. McKeel J. R. Battisby. Police—Reeve J. N. Stone, chairman, Councillors A. D. Bennett, H. N. Carr; Band or Musical—Councillor A. D. Bennett, chairman, Deputy Reeve MacColl, Councillor McKeel; Parks—Councillor F. F. Long, chairman; Reeve J. N. Stone, Councillor J. R. Battisby. Fire—Councillor E. C. McKeel, chairman, Councillors A. D. Bennett, N. Thompson.

After the reading of the minutes of the last meetings, on motion, the meeting adjourned until the evening.

Appointments Made

The adjourned meeting of the town council was continued last evening, with the mayor, J. M. Bygott, in the chair. This session was featured by the passing of by-laws covering the different appointments for the year.

The following are the by-laws passed: Presented by Councillor H. N. Carr, a by-law appointing G. A. Kingston as High School trustee on the Board of Education for the years 1931-2. Presented by Deputy Reeve N. A. MacColl, a by-law authorizing the town to borrow from the Canadian Bank of Commerce the sum of $50,000 at the rate of 6% of $50,00 per annum interest, for current expenses. Presented by Councillor A. D. Bennet, a by-law appointing Robert Lowry as assessor for the town of Campbellford for 1931 at a salary of $350.00 a year. A by-law presented by Reeve J. N. Stone appointing auditors for the town of Campbellford for the year 1931. The following three applications were read, Hilton Coxwell, J. D. McEachern, G. H. Free. On motion of Reeve Stone seconded by Councillor Battisby, Messrs. McEachern and Free were named, this being followed by an amendment moved by Councillor Carr, seconded by Councillor N. Thompson, naming Messrs. Coxwell and McEachern. Put to the vote, the amendment carried, and the names of Hilton Coxwell and J. D. McEachern were placed on the by-law. A by-law, presented by Councillor F. F. Long, appointing H. Townsend to the Library Board for the years 1931-2-3. A by-law presented by Councillor J. R. Battisby appointing John Gay as member of the local Board of Health. A by-law presented by Deputy Reeve MacColl authorizing the opening of an individual account in the Canadian Bank of Commerce for money used for relief work.

1,650 Given Library Board

The Rev. H. Clark Wallace approached the council as delegate from the Library board, asking that the council give their annual grant of $1,650 to the library. In presenting this request, he stated that there were 65,000 volumes in the Campbellford library, 31,782 having been taken out last year. In 1930 462 new books had been added to the library shelves, and in the past two years there had been an increase of nearly 400 in circulation. On motion of Deputy Reeve MacColl, seconded by Councillor E. C. McKeel, the sum asked was granted, with the stipulation that it be not paid in a lump sum but as required by the board.

Robert Lowry addressed the council in regard to the possibilities of the town power being supplied to the quorry work, to enable operations to commence there under the construction company. It was understood that about forty men were idle owing to the inability of the company to obtain power from the Hydro, and it was felt that as the Hydro obtained power from the town plant, and the town plant had a reserve of power, that the quarry could be supplied. After discussion this matter was left, on motion, to the Industrial Committee to investigate.

Would Employ 200

Corresponence read by the clerk included a letter from the Campbellford Cloth Company in regard to their fixed assessment. The company thought that the assessment should be for $50,000, and were agreeable that the matter be presented to the citizens in the form of a by-law, to be voted on. They guaranteed the employment of 200 hands for at least eleven months of the year.

On motion of Reeve Stone seconded by Councillor Thompson, this matter was referred to the Industrial Committee for further investigation with the request that they report back to the council.

A letter from J. G. Kerry of the Quinte and Trent Valley Power Company was also read asking for another meeting with the new council in regard to the buying by the town of the power plant. The clerk was authorized to write Mr. Kerry stating the council's willingness to meet him.

Reeve Stone brought up the matter of the Campbellford police wearing their uniforms, a thing that apparently was not always done, and the council after discussion thought that the police should be approached on the matter, with a view to requesting them to conform to the wishes of the council. The name of Councillor J. R. Battisby was also added to the Police Committee.

The general pay sheet amounting to $256.31, and the relief pay sheet amounting to $1,831.21 were presented by Deputy Reeve MacColl and passed by the council.

In 1930 Germany shipped many agricultural implements to Argentina and South Africa.

Going Home To Lead Their Country

Interesting photograph showing Dr. Ricardo J. Alfaro and Mrs. Alfaro on a liner when they sailed from New York for Panama, where Dr. Alfaro has been made president following overthrow of government of Florencio Arosemena. Dr. Alfaro was formerly Panamanian Minister at Washington, D.C.

TWEED DEFEATS CAMPBELLFORD

Millers Go Down to 3-0 Defeat at Hands of the Home Team.

NICE COMBINATION.

In a fast game last night in Tweed before some 600 fans, Tweed handed Campbellofrd a 3-0 licking. Despite the heavy going most of the way, there was some nice stick-handling and combination shown by both teams, two of the winners' goals being scored on assists. The play was clean throughout, and penalties few. McGee, in goal for Tweed, gave a fine exhibition of netminding, and only the fact that he was "on" saved his teammates from a closer score.

In the first period, Campbell opened the scoring on a neat piece of combination with Cripps. Both goalies had some hard saves before the gong. The second frame opened fast with the play moving rapidly from one end to the other. Midway through, Campbell again bulged the hemp for Tweed, this time on a pass from Geraldi. The final stanza found the ice pretty slow, but the boys kept up the fast pace, with the teams looking very evenly matched. But toward the end, Cripps broke away on an individual rush, fooled the entire team, and slipped in the last counter of the game. The losers tried desperately to score, but could not beat McGee.

The teams:

Campbellford — Goal, Grier; right defence, McCarthy; left defence, Cowell; centre, Whitten; right wing, McKay; left wing, Smith; alternates, Hendy, McPherson, and Lambert.

Tweed — Goal, McGee; right defence, Marchen; left defence, M. Geraldi; centre, A. Campbell; right wing, Cripps; left wing, A. Geraldi; alternates, F. Geraldi, Boyd, and G. Geraldi.

Referee—Max Board.

MEMBER TELLS TRIP TO COAST

Mrs. Fred Crane Gives Delightful Address at Warsaw Institute Meeting.

BEAUTY AMONG ROCKIES.

WARSAW, Jan. 13 (Examiner Correspondence)—The first meeting of the Women's Institute in its new home was held on Thursday evening when Mr. and Mrs. Fred Crowe gave a most interesting report of their trip to the coast.

Mrs. George Weller presided for the meeting and after welcoming the guests, thanked the councillors for the gift of $33.

Mr. Petrie sang two numbers "The Dying Solder's Charges," and "Four and Twenty Skippers" and Henry Batten sang, "When It's Springtime in the Rockies."

Mrs. Crowe in speaking of the trip to Vancouver described very clearly the scenery in some of the principal places, the buffalo tracks which still are seen, the Saskatchewan mud, the cowboys, the wonderful views of mountains, Banff Park, herds of buffalo, Lake Louise which reflects shadows of mountains at all hours, and other beautiful small lakes; and of making snow balls on the mountain on July 12. She described Kicking Horse Pass, the view of the Columbia River, the irrigated lands, the avenues of maple trees on the highway to Vancouver which was beautiful with lovely roses and flowers.

Mr. Crowe took the audience to Victoria whither they had gone by boat from Vancouver and back. Victoria charmed them with its beauty and climate. It has the finest harbor in the world, the second largest dry dock in America and the lowest infant mortality in the world.

They returned by a more Southern route, through Crowe's Nest Pass, spending some days at Yellowstone Park. He noticed the different agriculture as they came through the different states.

At the close of the meeting refreshments were served.

At the February meeting the report of the convention will be given.

APRON PRESENTED GEORGE L. BURNHAM

Actively Connected With Millbrook Branch of Masonry For Over Thirty Years.

MILLBROOK, Jan. 13 (Examiner Correspondence)—A feature of peculiar interest in connection with the regular meeting of J. B. Hall Lodge, A.F. and A.M., No. 145, on Thursday evening, was the presentation of a Grand Lodge apron to Past Master Brother George E. Burnham, who has been actively connected with the local branch of Masonry for over thirty years.

Last July during the Grand Lodge sessions at Toronto, Mr. Burnham was honored by being chosen for the position of Grand Steward, as a recognition of merit, and the apron, handsomely decorated on a ground of royal blue silk, presented on Thursday evening, is the one worn as the insignia of this office.

Right Worshipful Brothers Dr. A. Jemison, and Charles Thorndyke, made the presentation, on behalf of J. B. Hall Lodge, the former, in his address, stressing the fact the gift was only in appreciation of the honor accorded a brother member by the Grand Lodge, at its annual gathering, in elevating Mr. Burnham to the office of Grand Steward, but also in grateful recognition of faithful and constructive service rendered, through a lengthy period of years, to the local Masonic organization.

Mention was made of the fact that it is at least twenty-four years since Mr. Burnham filled the chair of Worshipful Master in J. B. Hall Lodge, and during the intervening time his interest in the welfare of Masonry has not flagged, nor has his knowledge of the ritual been allowed to fall into disuse

The event came as a complete surprise to the recipient of the gift, and his reply, indicative of keen apreciation and of deep feeling, was voiced in a few brief, but well-chosen, sentences.

SOCIETIES HOLD JOINT MEETING

Cavan Women's Association and Missionary Society Meet in Church.

REPORTS READ.

CAVAN, Jan. 13 (Examiner Correspondence)—The Cavan Women's Association and W.M.S. held a joint meeting in the church on Thursday afternoon with the W.M.S. conducting the first session.

Mrs. Snider had charge of the devotional period and read an interesting thought-stimulating article on "The Old Year and the New." Mrs. Staples led in prayer after which the president of the W.M.S., Mrs. R. Matchett, took charge. The roll call was answered by a verse of scripture containing the word 'happy,' while next month the scriptural topic for the roll call will be 'praise.'

In the treasurer's report the announcement was made that the allocation of $80 for 1930 had been reached.

Mrs. J. C. Swain read a leaflet on 'membership in the W.M.S. of the United Church and what it means,' and Mrs. Ray Syer gave a synopsis of the industrial development of Japan and Mrs. J. H. Snider on the educational and political development of Japan from the study book. Mrs. R. S. Staples read 'A Brother of man,' and Mrs. Perrin 'the Temperance Herald' and a clipping on the liquor traffic.

The president requested the following Heralds to contribute next month: Mrs. R. S. Staples, 'Peace'; Mrs. Snider, 'Christian Stewardship'; Mrs. Hunter, China and Mrs. Ray Syer and Mrs. M. G. Matchett, India.

Association Meeting

During the Women's Association meeting conducted by the president, Mrs. D. J. Hunter, Mrs. R. S. Staples gave a paper containing several helpful suggestions for the coming year. A few of the suggestions were, variety in the meetings; not to leave all responsibility to the president and officers; when asked to take part say cheerfully, 'Why I'll be glad to try'; cultivate the grace of sociability. Another suggestion was that at one monthly meeting the tea hour should be given to friendly conversation. Discussion followed this paper.

For the February meeting the lunch will take the form of a pot luck supper and a silver collection will be taken.

The secretary was instructed to write a letter of appreciation to a number of the church who had donated a quilt to the Society and which had been sold at the Thanksgiving dinner.

Mesdames Whitham, Snider and Swain will be hostesses to decide on dates for pot luck dinners to be held.

10 UNHURT IN WILD PLUNGE.

ST. THOMAS, Ont., Jan. 13.—Alleged to have been knocked from the road by a passenger automobile, a large motor truck carrying 10 employees of the Provincial Hydro Electric Commission plunged through a guard rail and fell 40 feet down an embankment on the new Sarum hill, east of here yesterday. None of the men were injured although the truck concluded its plunge by turning completely over.

HAMILTON BY-PRODUCT COKE

Keeps the house cosy for young and old

EVERYONE likes a warm house—but most of all, a steady, even heat is appreciated by the children and the older folks. Men with families are, more and more, demanding Hamilton By-Product Coke. They are learning that this all-Canadian fuel is easier to handle and gives a more satisfactory heat at all hours of the day and night.

Not least of the many advantages of this made-in-Canada fuel is its low cost! You can count on spending one-third less for fuel during the remaining winter months if you change now to this high-grade domestic coke.

HAMILTON By-Product COKE

Trade Mark Registered

Sold By McCARTHY & JOHNSTON W. SCOTT CO., LTD H. B. TAYLOR & SON

Robt. Fair & Co. Ltd.

JAN. SALE CONTINUES

With repeat and added bargains in Ladies' Ready-to-Wear, Staples, Millinery and Housefurnishings. Let us here again stress the fact that our re-pricing for this sale saves you either 10c or 15c on every dollar you spend. For instance, should your purchase amount to $5, you will save 50c or 75c on merchandise that would have cost you $5.50 or $5.75 at regular prices.

WINTER COATS

Winter Coats in fine broadcloths and tweeds. Smart fitted Coats, belted and straight-line styles, with large collars and cuffs of opossum, genet, French beaver, muskrat and caracul. Beautifully lined and warmly interlined. The seasons best colours, black, brown, sand and blue. Sizes for misses 14 to 20, womens 36 to 44, and half sizes 18½ to 26½. Specially reduced to sell on Wednesday, at ..... **$15 AND $20**

ONE RACK OF DRESSES

In silk crepe, georgettes, velvets and celanese, in plain and figured materials. Sizes for misses, 14 to 20; women, 36 to 40. Priced from, each ..... **$4.95 to $7.95**

SWEATER COATS

In wool and rayon weaves. Cardigan style, in shades of sand, rose, blue, surf green and grey. Sizes 36 to 42. Wednesday special, each **$2.98**

COTTON CREPE KIMONAS

Plain and figured. Many with satin or embroidery trim. Wednesday special, each **$1.59**

GINGHAM HOUSE DRESSES

Slip-over kimona styles, pocket and ties at back. Sizes small and medium. Each **50c**

BROADCLOTH BLOOMERS

In all colours. Well made in a fine quality cloth. Elastic at waist and knees. Pair **49c**

LADIES' FANCY BOXED HANDKERCHIEFS

With embroidered corners. Two in a box. Specially reduced to clear at, per box **25c**

LADIES' FANCY LEATHER BELTS

In a number of shades. Formerly priced up to 75c each. Special Sale price, each **15c**

Hose, Lingerie and Gloves

CHILDREN'S WOOL HOSE

In brown and sand shades. Sizes 5 to 8½. Special price, pair **39c**

Ladies' Wool Hose, in grey or sand shades. They are our regular $1.00 and $1.25 quality. To clear on Wednesday at, per pair **59c**

Ladies' Black Cashmoisette Gloves, in heavy weight, good black shade. Sizes 6 to 7½. Wednesday special, pair **50c**

"Bemberg" Silk Hose, in a wide range of colours, full fashioned. Our regular $1.00 quality on sale Wednesday at, pair **85c**

"Moodie's" Winter Underwear. We carry a full range in varieties of wool, silk and wool, and cotton, including Vests, Combinations, Drawers and Bloomers. Prices to suit all.

Ladies' Pink Brocaded Corsellettes, with four hose supports, good quality. Specially reduced to sell at, pair. **98c**

Tempting Values in Dress Goods

Collection of Flowered Kimona Crepes, 30 inches wide. Our regular 45c quality specially reduced to sell on Wednesday at, per yard **25c**

Pretty Ginghams, in many attractive designs, 30 and 36 inches wide. Clearing on Wednesday at, per yard ..... **19c and 25c**

All-Wool Dress Flannel, 54 inches wide, in a variety of colours. Our $1.59 quality on sale at, yard, **$1.00**

All-Wool Serge, suitable for children's dresses, skirts, etc., in colours of cardinal, delft blue, black and brown. Wednesday special, yard **50c**

2 AND 3-PLY WHEELING YARN

Pure wool, in a collection of colours. Per pound **85c**

McCall's Spring Quarterly and

McCall's Spring Quarterly and February Magazines are now on Sale

Six Features in Staple Dept.

27-Inch White Flannelette, a fine soft quality, perfectly free from dressing. Discount Sale price ..... **9 Yards $1.00**

Double-Bed Size Comforters, with a beautiful floral chintz covering, in pink or blue, with soft deep cotton filling. Discount Sale price **$1.98**

Circular Pillow Cotton, 40, 42 and 44 inches wide, in fine soft quality and good finish. Discount Sale price, per yard **25c**

Flannelette Blankets, white or grey, with pink or blue border, in first quality. A good medium size. Discount Sale price, pair **$1.89**

Pure Linen Roller Towelling, white with colored borders and grey and white stripe. Reduced for our special Discount Sale to, per yard **12½c**

Wash Cloths, in good generous size, with mauve, blue, rose and gold border. Soft fluffy finish. Special Discount Sale price ..... **6 for 25c**

REMNANTS FROM EVERY DEPARTMENT IN THE STORE WHERE GOODS ARE SOLD BY THE YARD. ALL ARE MARKED DOWN TO THE COST PRICE.

Cretonnes 19c Yard

Bright and colorful Cretonnes with all-over floral and modernistic patterns, for curtains and covering comforters. 36 inches wide. Regular values up to 35c per yard.

RUGS, LESS 10 AND 15% OFF

During January our entire stock of Rugs, including Royal Sarouk, Wiltons, Axminsters, Brussels and Tapestry, are being sold at the above reductions.

REMNANTS OF DRAPERY AT HALF-PRICE

Remnants consist of Scrims, Marquisettes, Voiles, Madras, Nets, Casement Cloth, Cretonnes, Silk Madras and Plain and Figured Silk Drapery.

ROY FRY IS CHOSEN HEAD

Officers Elected at Annual Meeting of Zion League Last Week.

CONVENORS ELECTED.

PETHERICK'S CORNERS, Jan. 13 (Examiner Correspondence)—At the annual meeting of Zion League held on Wednesday, Roy Fry was elected president for 1931 with George Brunton, vice-president; Gladys Simpson, secretary, assistant, Fred Petherick; treasurer, Fred Fry and pianist Evelyn Barnum and Gladys Petherick.

The convenors of the different committees are: devotional, Thomas Fry; Missionary, Lindsay Anderson; citizenship, Mrs. Lorne Barnum; social, Laura Watson and Elsie Forde; junior, Coral Watson.

The reports of the work in 1930 were very encouraging as reported by the secretary, Freda Petherick, and the treasurer, E. L. Anderson. Forty-six meetings were held during the year with an average attendance of forty. In the contest just closed, the Chinese group with George Brunton as leader came first, the Negroes second, the Japanese third and the Canadians fourth.

The treasurer's report showed receipts of $127.03 of which $23 was contributed to the M. and M. fund; and $50 was paid on the church piano. Twenty-five dollars was left in the treasury after expenses incidental to the social activities were paid.

The Rev. F. G. McTavish and Miss Mary Peake read the report of the nominating committee.

In the contest for 1931 there will be only two groups and echoes of radio announcers are revealed in the choice of titles. Lorne Barnum as Amos leads one group and Fred Barnum in the role of Andy for his group leadership.

A short league program at 7:30 on Wednesday evening will precede the congregational annual meeting.

OBITUARY

TRUEMAN DUNN.

TRENT RIVER, January 13 (Examiner Correspondence)— The death occurred suddenly this morning, January 13, of Trueman Dunn after a short illness of diphtheria, in his sixty-seventh year.

Funeral announcements later.

The Examiner

The Examiner is a member of the Audit Bureau of Circulation

The Daily Examiner published every lawful evening by The Peterborough Examiner Limited. Office: 416 George Street. $6.00 per year delivered in City; out-of-town subscribers by mail $4.50 - year.

U. S. REPRESENTATIVES.

Special U. S. Representatives—W. R. Stockwell, 920 People's Gas Building Chicago, Ill.

New York—Chas. P. Miller 285 Fifth Avenue.

Advertising Rates on Application.

E. M. CLOVER, Managing Director.

PHONES — Editorial, 1601; Business Office, 1600. Private Branch Exchange to all Departments.

TUESDAY, JANUARY 13, 1931

QUEBEC'S LARGE SURPLUS.

The fact that Quebec is able to show a surplus of $4,210,230.53 for the last fiscal year as against a deficit of $628,000 in Ontario, is a situation that is not escaping comment, and editorial writers have been endeavoring to explain the difference in the showing made by the two Provinces.

These papers favorable to the Ontario Government are quick to point out that Quebec has remained out of the old age pensions system and therefore escapes a heavy expenditure that Ontario has accepted, and that Quebec has not gone nearly so far in the matter of social service generally as has our own Province.

The Border Cities Star raises another interesting point when it infers that the piling up of a large surplus is not always a proof of careful financing.

The Star says: "As a matter of fact, it is a little difficult to see just why Quebec should have such an enormous surplus. Either it indicates budgeting which was so cautious as to be rather foolish or, if it were known beforehand that there was to be such a surplus over expenditure, one would think taxes should have been reduced."

It may be true that to budget for more than you need is as faulty financing as to budget for too little, but then most people would prefer to learn of a surplus than of a deficit, and in that respect the Quebec Government has a big advantage over its Ontario contemporaries.

SHOULD LET THEM IN.

In deciding to bar the press from Council committee meetings the Woodstock City Council is not only unfair to the newspapers but to the citizens who pay the bills and have the right to know how their money is being spent and how the city's business is being handled.

Everybody knows that the greater part of a municipal Council's business is done in committee; it is at committee sessions that matters are thoroughly discussed and members of the Council take their stand on important questions, the adoption of committee reports in regular meetings of the Council being as a rule simply a matter of routine, so that if the reporters are banished from committee meetings the public will have to judge the work of the individual members of Council practically by guess-work.

There is, in The Examiner's opinion, no reason why there should not be co-operation between the Council and the press that will ensure a fair, complete, timely and accurate report of all committee meetings—as is the case here where for many years the meetings of committees have been open to newspaper men.

When, as happens on occasion, there are matters under discussion, the premature publication of which might harm the interests of the municipality, the reporters detailed to cover Council activities are always ready to play the game by omitting such information from their reports.

It is undoubtedly true, as the St. Thomas Times-Journal puts it, that closed meetings too often result in "a misinformed press and a suspicious public."

IMPORTANT RECOMMENDATIONS.

It is the contention of Sir Herbert S. Holt, president of the Royal Bank of Canada that the future prosperity of this country "depends upon increased prosperity and a balanced economy which can only be developed by fostering home industries."

Sir Herbert's address and that of C. E. Neill, vice-president and managing director of the Royal Bank, delivered at the annual meeting, were noteworthy studies of the present economic situation, with important recommendations as to how Canadian conditions can be improved, opinions that coming from such outstanding financiers and business men deserves every consideration.

As to the world situation, the president declares that "abnormal credit conditions are primarily responsible for the general depression, and until there is such a redistribution of gold—sixty per cent. of the world's supply is now being concentrated in the United States and France—as to leave other countries in a less helpless condition, the world can never attain that stability which business has every right to express."

Practical suggestions for Canadian adoption made by Sir Herbert include the recommendations that the Provincial Governments should refuse to permit any more installations of paper industries until the demand catches up with the supply, that wasteful competitions between the railways be eliminated, that future expansion of hydro-electric plants be authorized only as the demand warrants, and that the farmers of the West should place less reliance on the production of grain and launch into mixed farming, assisted by an agricultural credit corporation to finance the purchase of cattle, sheep and hogs.

Equally interesting and important were the remarks of C. E. Neill, managing director of the Royal Bank, who in an illumining discussion of world financial conditions suggested a conference of the leading financial powers to formulate a plan by which countries in time of financial assistance could tap the surplus supplies of New York and Paris, or failing that, the formation by British interests of a syndicate with substantial capital which would borrow money in the United States and in France for re-loaning to countries in need of financial assistance.

THE COUNCIL CHAIRMEN.

The City Council in its choice of committee chairmen for this year has been fortunate to the extent that the various municipal portfolios have been alloted in the main to men of experience in the duties of their positions.

It may be argued that these positions should be passed around so that all the aldermen might become in that way conversant with the various services and duties, but sound business practice is usually to keep men in posts where they have given good service, and there is no reason why sound business practices should be departed from in carrying out the city's affairs.

Two aldermen with considerable experience in other years have been honored with chairmanships, Ald. James Hamilton taking the works portfolio, which he has held before, while Ald. E. M. Turner will preside over the activities of the reception committee.

The chairmanship of the manufacturers committee, left vacant by the departure of Malcolm McIntyre, will be filled by Ald. George A. Macdonald, while Ald. J. D. Fitzpatrick, in his second year in the Council, has been promoted to head the legal committee.

There are no changes in the other departments, Ald. Nagle Phelan being assigned to his eleventh year as chairman of the finance committee, Ald. Cotton remaining as head of the fire, water and light committee, Ald. Walter Stocker again having the parks under his supervision, and Ald. Holland being re-elected chairman of the property committee.

All these posts were satisfactorily filled last year, and the retention of these chairmen will no doubt be approved by the majority of electors.

ELECTRIC POWER IN CANADA.

The development of hydro-electric power continues apace in Canada. Nearly 400,000 horse-power of electrical energy was brought into operation during 1930, which, according to Hon. T. G. Murphy, Minister of the Interior, brought the total installation for the whole Dominion to more than 6,000,000 horsepower. In the next two or three years it is estimated that new undertakings will add some 1,500,000 horsepower to the total now recorded, and involve an expenditure of about $300,000,000 in plants and equipment. There is wide distribution in these undertakings, and practically every part of the country is affected.

In Ontario, hydro-electric power is so familiar to the cimmunity at large that announcements of new expansions and installations cause no surprise. On the other hand, an official statement that a halt had been called upon these would be reason for astonishment. No one anticipates such a contingency in the near future. On the contrary, tremendous hydro development, both public and private in enterprise, is foreseen for this Province, with less and less dependence upon imported fuels for industry, and the creation of new industries by reason of the utilization of the water powers which Ontario possesses.

To a remarkable degree water powers with hydro-electric possibilities are found at or near known natural resources awaiting development in Canada. Many mineral and forest areas would to-day be merely prospective contributors to the nation's wealth and industry, but for the convenient location of water power which has been harnessed to exploit these resources. Others, not yet worked, would have had to lie dormant much longer than they now will but for mans ability to transmit power from hydro plants over what would once have been considered prohibitive distances. The water powers of this country are in the very front rank of its greatest assets.—Brantford Expositor.

HOLDING BACK BAD NEWS.

When the Italian Government announced that ten of its great seaplanes, in military squadron formation, by crossing the South Atlantic had done what no group had done before, the people of Italy held joyful fiesta. From Fiume to Sicily's southern coast there were happy demonstrations of national pride. Far away from the homeland, in New York, in San Francisco, in Northern Africa and in the Argentine, people of Italian blood celebrated the triumph of Italy in the air.

In its announcement the Government at Rome had made it known that only ten of twelve planes had reached Brazil. Two other flying ships were down short of South America, but safely anchored at the island of Fernando do Noronha. What the Government did not reveal until next day was that these two ships were replacement craft which had not been expected to go further than the take-off point at Bolama, Portuguese Guinea, in Africa. Nor did it explain that the reason these ships had attempted the Natal flight was because two others had crashed at the start from Bolama and five fliers were dead. This, according to the dispatches, was withheld "so that their rejoicing might not be marred that night." Next morning the Government promptly gave the sad and detailed facts about the accident and the deaths.

There will be two viewpoints as to the wisdom and propriety of the course of the Italian Government in withholding the bad news and publishing only the good. General Balbo, who led the squadron over the ocean, clearly did not share the official attitude. While Italian communities were jubilating, General Balbo was cabling the New York Times as follows: "I have not yet received accurate details of the few mishaps, but I believe that this undertaking also will have been paid for in human life." It was the first intimation that death, and disaster other than the landing of two planes near Fernando do Noronha, had been the price of Italy's triumph.

Those who sustain the Government's keeping back a part of the news will contend that the success of the ten planes was the important aspect of the flight; and that to have cast a damper on joy that night would have been inconsiderate and was unnecessary. They will argue also that the Government may have been seeking detailed confirmation of the crashes and casualties, and decided to wait a few hours until the worst could surely be known. In Europe the official adage is that "it is never too late for bad news." On occasion waiting has been found wise. The course of the British Government is remembered when it gave out its first bulletins of the Battle of Jutland, which suggested that the British fleet had met heavy defeat and sent the people into the deepest gloom. When later dispatches showed that the naval action had been no worse than a stalemate, the public for a long time feared that the second reports were not true. That was a case when the Government might well have waited for details.

On the other side, many will think that the Italian Government, knowing there had been death and disaster, was not fair to the people.—New York Times.

EDITORIAL NOTES AND COMMENT.

Apparently Premier Henry thinks that the new Liberal leader in Ontario should not take his seat until he gets one.

It is presumed that album the press photographers gave Mr. Ferguson included a picture or two of his nailing some hides on the fence.

It is characteristic of Viscount Willingdon that in his farewell speeches he should think of the welfare of Canada's returned soldiers.

If the "No Smoking" rule is enforced the meetings of Port Arthur's Council are likely to establish a new record in brevity.

Energetic plans for an adequate Canadian exhibit at the British Empire Exhibition in Buenos Aires looks like excellent business for this country.

Record Egg Season

PETALUMA, Calif.—A half a dozen beauties and hundreds of dozens of fresh eggs. This neighborhood reports a record egg-laying season.

BURNING BEAUTY

By TEMPLE BAILEY

(Continued from yesterday)

"Do you?" Then I'll let you wash the dishes."

"I will not, that's Rickey's job."

"Rickey's a Southern gentleman. They never wash dishes."

Tony was immensely amused, "But you'd let me do it?"

"That's different. Your Dutch traditions aren't against it."

"I wish Jane could hear you say that."

She flashed a glance at him, "I wonder what she'd say if she could see you here?"

"She could say what she pleased. I've never been in better company."

Rickey looked from one to the other, "Who's Jane?"

"Tony's mother, darling. And she's a very charming person."

"You'll find that out for yourself, Rickey," Anthony told him, "when you and your sister come to Derekdale."

"Derekdale?"

"That's our place on the Hudson. Both of you are invited to the Christmas dance. Your sister doesn't know she is going. But she is."

Rickey was eager. "Look here, if I go, shall I meet Miss Van Duyne?"

"Marty? Yes, she's always there. Why?"

"Oh, I want to put her in a book. I've never seen anything to match her—she's like something supernatural—a nymph in a pool, an oread on the mountains."

"Rickey," Virginia warned, "do come to earth."

He flushed, "I can't help it if I'm a poet."

Anthony laughed. "Go on, Oliphant, and write verses to her eyebrows. She'll adore it, even if she doesn't understand it."

"Why shouldn't she understand?" Rickey demanded hotly.

Anthony shrugged, "Oh, see for yourself. She hasn't time to think a lot. She's too busy living."

All through the day Virgina played the game with Anthony, and it was while they were in his boat, sweeping out from the river into the Bay that he said to her, "Think of all the years we've lost in not knowing each other."

Leaning back against the cushions she said, doubtfully, "I'm not sure that you're good for me."

"Why not?"

"Well, there's a glamour—"

"In what?" eagerly.

"Oh, in gold braid and brass buttons."

He was disappointed: "Wait until you see me without them."

She surveyed him with level gaze. "Are you as nice without them as with them?"

"Much nicer."

"Could you be—nicer?"

He met her eyes squarely, "How much are you in earnest when you say things like that?"

"I don't know. But I meant it when I said I was not sure you are good for me. You're too disgracefully rich, and I'm too disgracefully poor. I always have the feeling that you're extravagant when you shower so much on me—all those lovely flowers yesterday from Baltimore, and the books this morning, and the sweets."

"Did you like them?"

"Loved them. But you shouldn't."

"I should and I shall. You belong among lovely things—Virginia."

It was the first time he had used her name. She flushed, "Please don't."

"Why not? Aren't we friends?"

"Oh, yes, but I'm old-fashioned. And I've known you such a short while."

"If I feel as if I had known you for a thousand years—"

She sat up and spoke with decision, "Well, you haven't. And isn't it time we were getting back—"

He laughed, "Suppose I should make up my mind not to take you back. To sail and sail and sail with you to the end of the world?"

"Don't be silly."

He laughed again, "Silly or not, there are things you don't know, little lady."

"What things?"

"Oh," his blue eyes were lighted, "things I shall teach you."

The boat reached the pier. He jumped out and held a hand to help her. When she stood beside him, he did not let her go. "I'm going to give you your first lesson now," he lifted her hand and kissed it, "some day it will be your lips!"

She told herself, when at last she got away, that she had deserved it. She wanted nothing of Anthony Bleecker. She had known that, yet she had led him on, letting him think her light-minded. And she had done it because she wanted to get away from the thought of Michael McMillan.

The next day Tony wrote an apology: "I shouldn't have said what I did on the pier. But you are such a charming scholar, and it was great temptation. But when the color went out of your cheeks, and you looked up at me with your little girl's eyes, I knew I had—transgressed. You're such a darling innocent, Virginia. Do you mind my calling you that—on paper? If you do, I'll ask you again to forgive me."

What could she do but forgive him? And when he asked her, on the night before her departure, to dine with him, and included Rickey, she accepted.

Rickey was thrilled by the invitation. "Bleecker's an awfully good sort," he said, "and he has loads of money."

"I wish he hadn't," Virginia said.

"Why?"

"Oh, things would be much simpler."

"I don't know what you mean."

"We can't afford to have rich friends, Rickey."

"I don't see it that way, Jinny."

Smiling up into his frowning face, she said, "Perhaps you are right." She told herself that Anthony Bleecker was surely better company for Rickey than Lute Carney and his crowd. So why worry?

She had shopped a bit in Baltimore, and had bought a brown tweed suit to travel in. It was simple and inexpensive, but there was fur on the collar, and the color was becoming. She had bought a little hat, too, which fitted her head like a helmet and showed her hair at the sides. As she surveyed herself anxiously in her scrap of a mirror she decided that in the right clothes she really was not so bad.

"What do you think of me Rickey?" she asked her brother.

"You're better-looking than I ever believed you could be," was his brotherly response. "I like that white silk shirt and the brown shoes—and you carry yourself well, I'll say that, Jinny."

"Oh, Rickey—if only some day I could have lovely things—I want a rose colored taffeta with gold lace, and rose satin slippers, and a little gold fan—"

"Where'd you wear them if you had them—?"

"I want a place to wear them, Rickey.'

He stood leaning back against an old chest of drawers, his hands in his pockets. "Did you ever think Jinny," he said, "that Tony Bleecker might . . . give you a place to wear them?"

They stood staring at each other, then Virginia said slowly, "I shouldn't want to think it."

"Why not?"

"Oh, I couldn't ever—love him—"

"If I were a girl, I'd think myself lucky—"

She held up her hand, "Oh, don't please, Rickey."

He was sulky, "I don't see why you're acting this way about it. Most girls would know on which side their bread was buttered—"

"I don't want butter on my bread," she said, with some spirit, "if I have to take it at Tony Bleecker's hands."

"But what have you against him, Jinny?"

"Nothing. And you're making a mountain out of a molehill," and for a time that was the end of it.

Anthony took them to a place near Marlborough, kept by two delightful ladies of the old school who were aliveto modern methods. They had preserved the atmosphere of the house, and had reproduced as far as possible the background of the leisure and luxury which had once prevailed. Dinner was served in the great dining-room, with mahogany and Sheffield and with ancient paintings on the walls. A fire crackled on the hearth, there were tall white candles, and the food was delicious.

Virginia's manner to Anthony through out the meal was one of serene detachment. "You haven't forgiven me," he said whenRickey left them for a moment.

"There' really nothing to forgive," she said, slowly. "It was my fault. I hadn't known you long enough to let you say such things to me—"

He found her naivete charming, "How long must I know you to say them?"

Before she could answer, Rickey came back, and the three of them went out to-gether into the crisp darkness. There was a hunter's moon—a gold disc in a purple sky. The wind sang in their ears as the car sped along. "To-morrow night," Tony reminded Virginia as they crossed a bridge and came into Annapolis, "to-morrow night you'll be in New York and this old town will be empty."

She did not answer. She was not thinking of the old town and its emptiness. She was thinking of Michael. He would be there in the big city—even though she did not see him, he would be there.

Hours later, after Rickey had gone to bed, Virginia went alone into the garden. The friendly box trees seemed to enfold her as she sat on the stone bench, where she had sat with Michael. How near he had seemed to her in mind and spirit! The change in him was incredible. Were men like that, she asked the moon, were they?

The next morning she went over to see old Mrs. Montgomery, taking with her the box of sweets that Tony had brought. The old lady sat in a room furnished with her own ancient belongings. There were things which would have turned Jane Bleecker green with envy. But Mrs. Montgomery would not have looked at Jane. She cared not at all for women who dressed like Jane and acted like her, and who did not wear their years with dignity.

"When trains went out," said this last remnant of a prideful race, "manners went with them. No woman can look the grande dame in an abbreviated skirt and smoking a cigarette. And after fifty a woman should cultivate the grand manner. It's the only thing left in which youth can't surpass her."

Mrs. Montgomery was fifty plus forty, and she still had the grand manner, except, as has been said, in the moments when her old body and her old mind went back on her, and made her like any other old woman with primeval instincts.

She welcomed Virginia with affection, tinged with melancholy, "I hate to think it's your last visit."

"It isn't my last," Virginia said, he lips close to Mrs. Montbomery's ear." "I shall be coming back from time to time."

The old lady sat very straight in her high-backed chair. "'From time to time' means nothing when one comes to my years," she said, in the hollow tone of the very deaf, "I may not be here to-morrow. Young people don't think of such things. They think only of living. As if that were the end of it. Let them think of dying. I'm ninety, and every day is a throw of the dice—"

Virginia stared at her in astonishment. Never before had Mrs. Montgomery said things like this. Had they been locked up always in that old breast? "Doesit make you—unhappy?"

(To Be Continued)

EMBARRASSING MOMENTS

Voice of the People

Letters to be printed in the Voice of the People column must be received at The Examiner office on the day before it is desired to have them inserted

RELIEF FOR FARMERS

To The Editor of The Examiner,

Dear Sir,—Just at present there is so much talk on the wheat situation that I would like to say a few words concerning this problem.

I am not a farmer myself, but it seems they are the ones who are last to pass their opinions on the subject. It just seems that when they have a corner in the cellar with a few potatoes in it and a hunk of frozen meat in the summer kitchen, they just sit still and let the world pass by. When the fine days come in the spring they will get up and plant more wheat and in the meantime the mortgage is increasing.

Now I think if these people would wake up—those who are handing out the relief money and hand some of it to these farmers and tell them to keep on sitting for a few years that the wheat problem, the unemployment, the price of machinery and other prices would come to normal.

No doubt one-quarter of a million would have been sufficient for this cause and it would be the only remedy for unemployment, as each farmer would have to hire a chauffeur and a man to look after his cow and hens. That would include the two classes of working people—the one with a white collar and the one without.

Hoping to hear from other writers, I remain,

Your truly,
A CITIZEN.

What To-day Means To You

By "CAPRICORN".

If January 13th is your birthday, the best hours for you on this date are from 10:30 a.m. to noon, from 2 p.m. to 3:30 p.m. and from 5 p.m. to 8 p.m. The danger periods are from 3-45 p.m. to 4:30 p.m. and from 8:30 p.m. to 10 p.m.

According to the planetary aspects of January 13th, there will be experienced a rather depressing feeling during the forenoon, but thereafter, there will prevail an atmosphere of energizing force, during which the task on which you have centred your hopes should be assiduously prosecuted.

Children born on this January 13th will captivate by their winsomeness and willingness. They will be full of affection and free from mannerisms. They will develop their good characteristics at school, and will always "play the game." A very satisfactory career is augured for them.

If you were born on a January 13th, you are always waiting, Micawber-like, for something to turn up. You expect things to come your way, and do not go out looking for opportunities. You suffer from an inferiority complex, as well as from lack of effort, and are continually repining your bad luck. It is difficult to diagnose your character. It is full of contradictions and anomalies. Endowed with high ideals, gifted with intelligence, blessed with personality, you seem to want to live at a low level; you rarely show to outsiders the erudition that is yours, and you, so far as personal charm is concerned, hide your light under a bushel.

There are many walks of life for which you possess aptitudes; by some inexplicable contrariety you always seem to occupy the position that is least suited to one of your attainments. Why not analyze the situation, and take the bull by the horns, and master Fate? You can, if you will.

If you could only be as natural and charming in your outside contacts, as you are in the family circle, you could very soon change the outlook and become what you ought to be. It is said that "familiarity breeds contempt," but in your case, it breeds affection, as at heart, you are unselfish, sympathetic, and broad-minded. When you expand, you are everything that is desirable. When you contract, you are anything but desirable. In the home you expand, while outside of the home you contract. (Copyright 1931, by the Bell Syn., Inc.)

Probe Is Started Into Cochrane Fire

COCHRANE, Ont., Jan. 13.— Investigation into the deaths of the victims of the Queens Hotel fire on Dec. 29 opened here to-day before Coroner E. R. Tucker. The inquest was held on the body of Baptiste Zarde.

The only evidence taken this morning was the formal evidence of Dr. W. S. Paul to the effect that death was by burnin of Frank Moore, embalmer, as to identification; of Frank Graff, wiring inspector, who testified that the wiring of the building was in good condition, and Town Clerk D. J. Acvittie, who submitted the town building by-laws.

Inspector Ritchie, of the Provincial Fire Marshalls Department, was present at the request of the coroner as an observer.

Shields' Situation Draws Near Climax

TORONTO, Ont., Jan. 13.—It is expected the situation caused by the differences between Rev. Dr. T. T. Shields, pastor of Jarvis Street Baptist Church, and some of his congregation, will reach a crisis to-night when the time expires for the signing of the "declaration of loyalty" by the teachers and staff of the Jarvis Street Bible and Sunday School. About 140 teachers and officers of the school have been asked to sign this obligation of loyalty to the pastor and the school superintendents. Many of them have declined to sign the declaration on the score it is an "ultimatum" or a "declration of infallibility" which they cannot conscientiously make. The present trouble in the church arose, over Dr. Shields' action in connection with the Women's Missionary Society activities.

To minimise the risk of bombardment in time of war, Stockholm has asked the Swedish government to move its naval base from the center of the city to a place some distance away.

CROSSWORD PUZZLE No. 1# 75, (Copyright 1930 by the Bell Syn. Inc.)

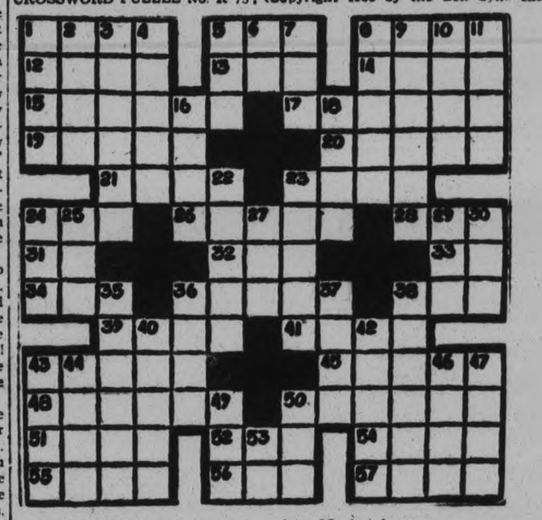

HORIZONTAL

1—European mountains.
5—A wise old bird.
8—Affection.
12—To telegraph.
13—Born.
14—To unlock.
15—To make evident.
17—To go up.
19—Thick.
20—Vehicles.
21—To relate.
23—Festive.
24—Dance step.
26—To get knowledge.
28—The sun.
31—Conjunction.
32—In the past.
33—To perform.
34—Wooden pin.
36—Weapon.
39—To place.
39—Man-like animals.
41—Refined.
43—A peer.
45—Travelled.
48—To go on ship.
50—Long step.
51—Colloquial sailor.
52—Self.
54—Part of book.
55—Woody plant.
56—At present.
57—Winter vehicle.

VERTICAL

1—Frightened.
2—To exist.
3—Impresses.
4—Feeling.
5—A number.
6—Pronoun.
7—Grassy plain.
8—Pertaining to place.
9—Musical dramas.
10—Opening.
11—Aims.
16—Small room.
18—To study closely.
22—Jumps.
23—To moan.
24—Explosive noise.
25—Part of "to be."
27—To mature.
29—Poem.
30—Fortune.
35—To talk a lot.
36—Prophet.
37—A figure.
38—Running series.
40—Dish.
42—Criticizes.
43—Home of bird.
44—Persian poet.
46—Margin.
47—Act.
49—Range of knowledge.
50—To plant.
53—To depart.

Light Recessions in Inter-Listed Mine Issues

TO-DAY'S QUOTATIONS

SUPPLIED BY BIGGAR & CRAWFORD Peterborough

(Quotations Complete to 3:30)

Grain — New York — Mine — Canadian

Toronto Stocks.

	High	Low	Close
Brit. Amer. Oil	15	..	..
Bldg. Prods.	24	23½	24
Bell Tel.	142	..	..
Burt, F. N.	41¾	..	..
C. P. R.	41	40½	41
Can. Dredge	31½	31¼	31½
Carlings	3	..	..
Cockshutt	9¾	9½	9½
Dom. Bridge	52½B	..	..
Durant	4½	..	..
Dist. Seagram	10¾	..	..
De Forest C.	10¾	10½	10½
Imp. Oil	17¾	17¾	17¾
Kelvin	4	3¾	3¾
Laura Secord	40	..	..
Loblaw	11¾	..	..
Mont. L., H. and P.	55	..	..
McColl-Front.	20	17¾	20
Massey-Harris	10	..	..
Page Hersey	84	..	..
Int. Pete	14¾	..	..
Standard Steel	7¼b	..	..
Service Stations	32½	32¼	32½
Standard Paving	13	..	..
Tip Top	13b	..	..
Brazilian	23½	23¼	23¼
Bank of Toronto	230-1	..	..

Toronto Mining.

Ajax	151	150	151
Amulet	31-8	..	..
Acme gas-oil	25	24	24
Dome	960	940	945
Falconbridge	150	..	..
Hollinger	730	720	720
Hudson Bay	425b	..	..
Howey	30	..	..
Kirkland Lake	67	67	67
Lake Shore	2475	2425	2450
McIntyre	2175	..	..
Mining Corp.	205	200	205
Big Missouri	45	..	..
Abana	18-21	..	..
Noranda	1475	1425	1435
Nippissing	115-30	..	..
Pend. Oreille	75	..	..
Premier	72	..	..
Sherritt Gordon	95	92	92
Teck-Hughes	645	635	645
Vipond	110	..	..
Ventures	50	..	..
Waite-Ackerman	190	..	..
Wght.-Harg.	200	197	198

WINNIPEG WHEAT.

Open—May 57½, July 58¾, Oct. 89¾.

Close—May 57⅞, July 58¾, Oct. 89¾.

LIVERPOOL WHEAT

Open—¼ to ⅝ higher.
Close—1 to 1¼ higher.
Due—⅛ to ¼ higher.

New York Stocks

	High	Low	Close
Alleghany Corp.	8½	8⅜	8½
Allied Chem.	166¾	163¾	166¾
Amed. Can.	111¾	109¾	111¾
Am. For. Power	32¾	31¾	23¾
Am. Radiator	17¾	17⅜	17½
Am. Smelters A	44	43¾	43¾
Am. Rolling Mills	31	30¾	31
Am. Tel and Tel	184½	182¾	184½
Anaconda Cop.	31¾	31	31
Atchison	186	..	..
Baldwin Loco.	22¼	21½	21¾
Balt. and Ohio	77½	76½	77
Beth. Steel	51	49¾	50¾
Borden's	69¾	68¾	69¾
Briggs	17¾	16¾	17
Byers A M.	42	40¾	41¾
Canada Dry	33¼	..	..
Can. Pacific	41	40¼	40½
Chrysler	16¾	16½	16¾
Col. Gas	36¾	34¼	34¼
Col. Graph	8	..	..
Con. Gas	86	84¼	84¾
Dupont	88	87½	88
El. Bond & Share	42½	42¼	42½
Erie	29½	..	..
Fox Films	27⅛	26½	26¾
Gen. Elec.	44¼	43¾	44¾
Ge. Motors	36¾	35⅞	36⅝
Gen. Refrac.	42⅞	..	..
Gillette	27¾	26¾	27¾
Gold Dust	33¼	..	..
Goodyear Tire	43	42½	42¾
Houston Oil	37½	36½	36⅝
Hudson Motors	23	22½	22½
Hup. Motors	6½	..	..
Int. Harvester	49¾	48¼	49¾
Int. Nickel	15¼	14⅞	15⅛
Int. Tel. & Tel.	23	22⅛	22⅝
Johns-Manville	61¾	60¼	60⅞
Kennecott	23¾	23½	23½
Mack Truck	38½	38¼	38¾
Mont. Ward	17⅝	17⅜	17⅝
Nash Motors	31⅝	30½	31⅝
Nat. Cash Register	31⅞	30¾	31⅛
N. Y. Central	119	118¼	119
North American	67⅝	66⅜	67⅝
Pack. Motors	9¼	9⅛	9¼
Paramount-Pub.	41½	41⅛	41½
Penns.	59⅜	58⅞	59½
Pennick & Ford	41⅝	41¼	41⅝
Pub. Service N. J.	77	76½	77
Radio Corp.	14	13⅝	13¾
Radio K. Orph.	17	16⅜	16⅝
Simmons Bed Co.	15⅝	15½	15⅝
Sinclair Cons. Oil	12¼	11⅝	11⅞
South. Pacific	100¼	....	....
South. Railway	58⅜	57⅝	58⅜
Standard Brands	17⅝	....	....
Std. Oil of N. J.	48½	47⅝	48⅛
Std. Oil of N. Y.	24¼	23⅞	24⅛
Studebaker	23½	23	23
Stewart-Warner	18	17⅝	17⅝
Texas Gulf	47⅝	....	....
Texas Corp.	31½	30½	31½
Union Carbide	57⅝	56⅝	57¼
United Corp.	18⅝	18¼	18⅜
U. S. Rubber	13⅛	....	....
U. S. Steel	141¾	140⅝	141¾
Vanadium Corp.	50¾	48¾	49¾
Warner Bros.	16¼	15½	16¼
Westinghouse	87⅞	85⅝	87⅝
Yellow Cab	10	9⅝	9⅝

Spain produced more than 7,000,000 tons of coal in the last 12 months.

More than $100,000,000 has been invested in Africa by Americans.

NEW YORK LIST CONTINUES SOFT

Utilities, Steels, Oils and Rails Were Notably Heavy Stocks To-day.

CREDIT RATES DOWN.

NEW YORK, Jan. 13 (C.P.).—The Stock Market drifted lower in a pathetic trading to-day, in continuation of the trend at the start of the week.

Utilities, steel, oils and rails were notably heavy. American Telephone, Eastmans, Vanadium, Byers, Coca Cola, Republic Steel Preferred, which has recently had a vigorous upturn, slipped off 3. Lackawanna dropped 8. Shares selling off a point or so included U.S. Steel, Bethlehem, North American, American Waterworks, and some of the oils, including Standards of New York and New Jersey, and Texas Corporation.

With the publication of another annual report by the head of a leading Wall Street bank — Charles E. Mitchell of the National City—it was notable that the first three such reports were in substantial agreement that the business depression had reached its approximate bottom. It was also notable that Mr. Mitchell, along with Albert H. Wiggin of the Chase National and Paul M. Warburg of the Manhattan Co., names no date at which business recovery may be expected, and indicates that the process will be slow.

Credit rates still were on the downgrade with bankers' acceptance rates for short terms quoted as low as 1⅝-1⅝ per cent., off 1-8, and another new low for this market. Call money held at 1½ per cent. at the loan desk, which is the lowest renewal rate since 1915.

ONTARIO SELLS NEW BOND ISSUE

Syndicate Purchases $30,000,000 Forty Year 4½ Per Cent. Installment Bonds.

INTERNATIONAL HOUSES.

TORONTO, Ont., Jan. 13 (C.P.).—The Province of Ontario to-day awarded an issue of $30,000,000 forty years 4½ per cent. instalment bonds to a syndicate consisting of Wood, Gundy and Co., Ltd., Dominion Securities Corporation and Ames and Company, Toronto; Dillon Read and Co., and Guaranty Company of New York. The issue was sold at 98.6699, which represents a cost basis of 4.596 per cent.

Two other syndicates tendered and the bond houses included in all the syndicates amounted to over forty-three, composed of Canadian and American houses.

The province has not been in the long term market since May, 1908, when a $30,000,000 forty-year instalment issue was sold on a cost basis of 4.91 per cent.

The proceeds of the issue sold to-day are to be used for the funding of treasury bills issued for capital expenditures of the province.

"Having in view the present state of the bond market," said Hon. E. A. Dunlop, Provincial Treasurer, "the result of this loan is highly satisfactory, and I believe it indicates the continued confidence of financial houses in the present administration, and in their efforts to provide for the retirement of the Provincial debt over a period of forty years."

RUSSIAN TROOPS HEAD FOR CHINA

Trouble Expected Over Chinese Eastern Railway Management.

MANCHURIANS READY.

TOKYO, Jan. 13.—Reports of the movement of Russian troops toward the Western Frontier of Manchuria reached official circles here to-day.

The military movement was described as being due to Moscow's belief China may not abide by the Khabarovsk agreement of 1929, giving Russia virtual control of the Chinese Eastern Railway, which connects Vladivostok with the trans-Siberian Railway by crossing Manchuria.

Manchurian troops also were reported concentrating near the Russian frontier. Neither of the reports could be confirmed.

SNOW IN OTTAWA AIDS JOBLESS

OTTAWA, Ont., January 13. — Old Man Winter is working overtime in this district taking the "un" out of unemployment. Yesterday the storm loosed a four-inch fall of snow and 500 pair of idle hands were set to work clearing drifts from traffic arteries. Additional employment was promised to-day as snow continued to fall sporadically.

Despite the storm, city traffic is moving freely, but some delay is being experienced over rural highways.

ONLY THE LARGE PRODUCERS WILL SURVIVE COPPER SLUMP

Huge Low Cost Producers of Africa and America to Dominate Situation.

HIGHER PRICES UNLIKELY.

The copper industry is coming down to bedrock and an epoch is low-cost production, low-price marketing, and small profits is in prospect.

None but the largest of low-cost, mass producers of the red metal can hope to figure in a new line-up of copper mining, milling and marketing interests which will hereafter dominate the situation.

There is, therefore, every reason to look for an indefinitely long continuance of the present low prices—or possibly even lower figures—for this metal in the markets of the world. But this bane of the producing trade is not an altogether unmitigated evil, as the low prices will help to amplify consumption by encouraging the development of new uses for copper.

Still, the new line-up required by the outlook for gigantic cheap production and marketing of the red metal will sound the knell for many of the smaller and relatively high-cost producers. Only the most prolific and low-cost producers can hope to survive. The "weak sisters" of the industry will have to be absorbed by the strong brothers—or temporarily side-tracked or abandoned.

Rhodesian Fields Threaten Huge Low-Cost Output.

The present state of over-production and flagging consumption, resulting from the speeding up of operations to an unwarranted extent while prices soared above 18c and up to 24c a pound, have not been the only causes for the impending upheaval and new alignment of the copper industry. An even more impelling motive has come to light, or late, in the discovery of even greater production potentialities than were ever dreamed of hitherto.

These new production prospects have loomed most vividly in the mammoth and practically inexhaustible deposits of rich copper ore, that can be readily extracted and refined, in the North Rhodesian fields of South Africa.

These rich copper deposits in North Rhodesia, which are expected to be in an advanced stage of development, within two years, together with the prospect for additional low-cost copper from Canada and more metal from some of the low-cost mines now in operation in South America and the United States, constitute the principal cause of the new line-up of low-cost mass producers of the red metal.

The operation of the Rhodesian Congo Border Concessions will be in the hands of engineers of the Newmont Mining Co, but it is not expected that production from these properties will be under way on a large scale until early in 1932. But when these properties are in full operation, it is figured that the metal can be delivered in Great Britain at less than 8c a pound and, if only the high grade ore is run, the cost can be still further reduced, with the probability that the metal can be delivered in London at as low as 6c a pound.

While only 20% of the total production of copper for 1929 was obtained at a cost below 7.7c a pound and only 23.1¾ at a cost between 7.7c and 8.8c, more than 43% of the copper produced in 1929 averaged slightly less than 8c a pound. Hence, in view of the fact that costs in 1929 were higher than usual, it is believed that, under normal conditions, with operations at or near capacity, the average cost of production for the low-cost group will be lowered still further. Hence, there is no likelihood of a "runaway" market for 1931, especially as there is every probability that production will be enormously increased within the next two years.

Though the production for 1930 did not much exceed 1,700,000 tons even this output is considerably greater than consumption. But it is now figured that the output for 1929, amounting to 2,104,000 tons, will be far exceeded when operations begin on a large scale in Northern Rhodesia and Canada.

LIGHT TRADING IN FEW STOCKS

Prices Drift Fractionally Lower For Most Part on Toronto Exchange To-day.

B. A. OIL ADVANCES.

TORONTO, Ont., Jan. 13. (CP)—Prices for the most part drifted fractionally lower on the Toronto Stock Exchange during the course of the forenoon session to-day. Volume of trading was on a much reduced scale with the bulk of the meagre turnover centering on a few individual issues.

British American was the only oilto show an advance, taking on 3-8 to 15 while International Pete and Imperial along with Supertest ordinary drop small fractions.

International Nickel eased a quarter point from its initial sale to 15, off 3-8 from the close of last night. Noranda followed suit and at noon was down ½ to $14.50.

Brazilian, C.P.R., and Walkers were all slightly easier while Canadian Dredge and both Goodyear Tire issues showed gains. Ford, Page Hersey, Bell Telephone, Distillers Seagrams, Service Stations and De Forest Crosley were all unchanged from their finals of last night.

FOREIGN EXCHANGE.

NEW YORK, Jan. 13, (CP)—Prime mercantile paper 2¾-3 per cent.

Foreign exchange steady: demand rates (Great Britain in dollars, others in cents), Great Britain 4.85¾; France 3.92 1-8; Italy, 5.23 1-8; Germany, 23.76.

Canadian dollars at 3-16 of one per cent.

READ THE WANT ADS.

Winnipeg Review

Special Service to The Examiner through the courtesy of E. J. Bawlf Company, Grain and Stock Brokers, of Toronto

While the market was not particularly active there was a small, steady trade passing with a fair demand for May wheat at 57 cents or lower. The market again held within a narrow range but was above Saturday's close throughout the day displaying a firm undertone. There was moderate buying by expert houses and for foreign account and export sales overnight and again yesterday morning were estimated at around one million bushels, France taking 400,000 bushels, the Orient a cargo, while the balance was scattered. Chicago May wheat opened one cent higher, but did not hold this bulge, and July which was mostly unchanged during the first part of the day, advanced one cent later. Corn was also about one cent higher. The Canadian visible supply decreased 2,450,000 bushels, while the United States visible increased 1,774,000 bushels. The on passage supplies of wheat and flour now stands at 25,168,000 bushels, which is almost a record low figure, and would seem to indicate that Europe will be forced to come into this market for increased amounts for immediate requirements, as little Argentine wheat will arrive overseas until March first. Liverpool market was reported dull but sustained by decreasing stocks. Country wheat marketings Saturday in the west were 350,000 bushels as against 215,000 a year ago.

Coarse Grains—These markets were firm in sympathy with the firmness in wheat but there was only a very smal trade passing, but no pressure was in evidence. The strength in corn was also a factor. The cash markets were also dull with very little business over the week end and only the odd carr was trading this morning.

Liverpool cables due 1-8 to ¼ higher based on Winnipeg.

LOWER-PRICED STOCKS FIRMER

Standard Exchange List Follows Softer Trend of Larger Boards.

International Issues Down.

TORONTO, Ont., Jan. 13.—(CP)—Under the influence of softness on larger boards, prices on the mining market turned somewhat easier in the forenoon to-day, interlisted issues displaying recessions at mid-day. Majority of lower-priced issues heald relatively firm in spite of reduced turnover.

Lake Shore eased a quarter to $24.50 Dome 15 to $9.40, Hollinger 5 to $7.20, Kirkland Lake 2 to 67 and Big Missouri Howey, Wright Hargreaves and Northern Canada a cent each.

Copper statistics, showing a reduction of about 25,000 tons in surplus stocks of refined metal, were published, but were not reflected in action of the base metal group. Noranda dropped a half from last night and Nickel ¼. Sudbury Basin was off 10 to 60, Sherritt Gordon 6 to 94 and Ventures 5 to 45.

Ajax Oil softened another 6 to $1.50, Chemical Research was down 15 to $2.75, while Nordon and Acme Gas showed point losses.

FERGUSON SAILS JAN. 23

OTTAWA, Ont., Jan. 13.—Hon. G. Howard Ferguson, Canadian High Commissioner in London, will sail from Saint John, N.B., on January 23, aboard the steamer Montcalm, to take over his official duties. Announcement of the date of sailing was made by the former Ontario Premier on his arrival from Toronto this morning to confer with Rt. Hon. R. B. Bennett, Prime Minister.

Tomorrow night, Kemptville will honor the High Commissioner and Mrs. Ferguson by a farewell testimonial. The function will be non-political and the attendance will probably number one thousand.

An Irishman is walking 1,900 miles from Winnipeg, Canada, to St. John's, Newfoundland, where he hopes to get work on a cattle boat to return to his fiance, who is ill in Ireland.

Miniature Racing Sloop

CHICAGO, Ill.—A perfect model of a racing sloop, made by an old French seaman. The hull is made of one piece of wood of paper thickness. Miss Miriam Irish is shown examining it.

NEW $2,500,000,000 GOLD FIND LOCATED IN FORMOSA DISTRICT

Mining Engineers Representing Tokio Imperial University Exploiting New Property.

NORDON RECEIVES OFFER.

TORONTO, Ont., 13. (Special to Examiner.)—Interlisted issues displayed softness in the forenoon session of the mining market, lack of buoyancy being attributed to weakness on larger boards. The majority of stock held relatively firm in spite of reduced turnover, however and appeared to be experiencing a breathing spell rather than a definite reaction.

Increased interest in some of the more or less undeveloped properties adjacent to the main zone in Kirkland Lake is reported this morning. Companies, represented for the past year or so by penny stocks on the curb section of the mining market, saw considerable activity early, but quietened down when general interest turned to base metals. With regard to their location many of them, including Grozelle, Kirkland, United Kirkland, Macassa and others are believed to hold promise and may secure new attention in the comparatively near future.

Stock of White Lake mines saw some activity late yesterday, following reports of developments at the Mississagi forest reserve property and of the acquisition of a group of claims in the Matachewan district. At the former property the eastern tunnell has been continued and is now in a distance of about 1700 feet. According to the engineer in charge high grade copper over 44 inches has been encountered a considerable distance past the point to which the vein was traced on surface.

The Matachewan deal involves a group of claims situated east of the Ashley Garvey property they are about ready for patenting.

It is reported that Nordon corporation has received an offer for a portion of its gas flow in the Button Willow field which already is substantial enough to make a commercial proposition of the well. Shell Union drilling to the north of Nordon location has passed through 2,000 feet of the oil sands and has not completed its well yet. Superior Oil, in the same vicinity, is down over 4,000 feet with cores checking closely with the geology found in the Nordon hole.

From Tokio comes word that a gold field, declared to be of unprecedented extent has been discovered in Formosa by mining engineers representing the Tokio Imperial University. Dr. Jisaburo Yokobori, head of the expedition, estimates the amount of gold available to aggregate $2,500,000,000. The deposit, he said, extends for approximately 150 miles and is alluvial in nature. "I actually picked up gold dust in river beds, in the mountains, on the plains and even on the streets of small villages," Dr. Yokibori states.

Rev. E. W. Oswald Parry, Vicar of Bolam, an isolated village in England, has started a free bus service to take parishioners from scattered farms to service.

DEATH OF DIVER PROVES MYSTERY

Fall River Man Summoned From Home Presumably to Go to Shipyard.

FOUND ON BEACH.

FALL RIVER, Mass., January 13 (C.P.). — The death of George Landry, 38, Quebec native, whose body was found on Sunday night in a diving suit on the beach at Little Compton, R.I., has provided a weird mystery which the local and Rhode Island State troopers have as yet failed to solve.

His wife told police that on Sunday afternoon a man named Marcesque came to her home. He said Landry was wanted at the Crowninshield Shipbuilding Company, Somerset, where he had been employed as a diver. They left, and Mrs. Landry never saw her husband alive again.

Late that night William Denadai, Fall River, said he found Landry's body, encased in a diving suit, on the beach at Sakonnet Point, Little Compton. He rushed the body to the hospital, where doctors said death was due to suffocation, not drowning.

Famous British Warrior

BOSTON—Left, Major Gen. Sir William Hickie, famous British fighting man and head of the British veterans in the Irish Free State, being greeted by Major Gen. Clarence R. Edwards, "daddy" of the 26th Division.

UNITED STATES FINANCIERS NOT IN FAVOR OF SILVER PROPOSALS

Sufficient Supply of Gold to Look After Increased Volume of Business.

DISORGANIZING FACTOR.

WASHINGTON, D.C., Jan. 13.—(By Ken Clark, Canadian Press Staff Correspondent)—While the search for markets has turned commercial eyes in Washington toward China and the suggestion of the valorization or monetization of silver causes a flurry in economic circles. There is a body of financial opinion in this capital which, withholding judgment on the possibility of a credit to China, looks askance at the silver proposals.

The Canadian Press is able to give on good authority the following sketch of the conservative position.

It is the contention there is a sufficient supply of gold to look after the increase in the volume of business and that if a shortage should develop correction might be made by an agreement to permit smaller reserves against paper.

The monetization of silver would be a disorganizing factor in the financial structure in the first place. In the second there would be introduced into the system two production variables. That is ungertainty would follow the knowledge of gold alone but upon those factors operating in the case of both metals.

It is the contention that monetization of silver would not be of much service to India inasmuch as the rupee is now pegged to the pound sterling and India is virtually on a gold basis.

On the other hand it was agreed by the authority from whom the Canadian Press obtained the above information, that China might be expected to have some immediate benefit from the stabilization of silver. It was pointed out, however that China was not a silver-producing country.

The press in this country has been paying some attention to the gold and silver situation. While cables from China announc silver has fallen to a new low, despatches from Europe recount the difficulties encountered in negotiations between Great Britain and France looking toward a more equitable distribution of gold.

Commenting upon the latter situation the same authority said the French people, unlike the Anglo-Saxons who considered gold as an instrument of business liked to have gold on hand in case of war or to go to conferences with, or simply because they liked it.

He did not agree that the concentration of gold in the United States and France was a factor of very considerable importance in present depression.

The Polish government is trying to relieve the credit stringency among farmers.

NEW YORK MORE BUOYANT SINCE BEGINNING OF YEAR

Since the inception of the new year the New York stock market has been generally strong and while the full daily upturns have not been held, the market has displayed a decidedly more buoyant tone, and the whole list of active securities are several points higher than on the last day of 1930. On the first business day of 1931 stocks advanced rather briskly, and with the exception of abbreviated periods of realizing the market has trended generally in an upward direction. The leaders in the rally include a number of prime issues in the industrial group, such as Steel Common, General Electric and American Can. Some of the rails were particularly buoyant, reflecting the rapid progress made in plans for the estbalishment of four trunk line systems in the east. The manner in which the executives of the various roads involved are working on the details seems to justify the belief that final details will be worked out shortly. Other railroads outside the proposed merger also made substantial upturns. Most of the oil shares which have been experiencing a period of dullness have recently exhibited a firmer tone. Certain developments have taken place to lend encouragement to those interested in the petroleum issues. The weekly report of the American Petroleum Institute, for instance, showed daily average crude oil production for the country at large at lowest level since July 1926, which gave proof that curtailment of output has finally set in on a broad scale in California and Texas. California's daily production which in mid-December was about 600,000 barrels daily, fell to 537,500 barrels daily for the week ending January 3rd. In the same week a year ago California operators were productin at a rate of more than 700,000 barrels of crude oil. In the state of Texas curtailment has been steady in recent weeks, although less spectacular.

During the past week a revival of activity was noted in the utility shares and moderate price recoveries took place in this group. Important merger developments involving some of the leading utilities companies are expected to materialize this year. Combinations are expected to centre in the eastern territory, where the major program inaugurated by some of the leading banking interests in New York has yet to be brought to completion. Attention in the immediate future is likely to be centred largely on developments in the steel and motor car industries, which, in conjunction with building operations, continued to be regarded as the mainsprings to industrial revival. In this connection it is reported that steel operations have increased approximately ten per cent since the first of the present year, and the expansion in activities larger than had been expected. Activities in the automobile industry have also picked up in striking fashion, all of the leading automobile manufacturers having augmented their forces to the extent of many thousand employees.

Following this steady upturn of the past week the market is now at a stage where it is confounding the experts. Except in a few cases Wall Street's market prognosticators take the stand that while the market is steady, prices should not be followed up at the present time. It can be frankly stated that the floor trading contingent is fighting shy of the long side, but it is not disposed to take short side. General opinion takes the stand that stocks should be bought only on the weak spots. The patient trader will have plenty of opportunity to look over the situation and pick out the issues which should be bought and held for several months.—E. J. Bawlf Limited.

NO MORE HORSE-LAUGHS

REMEMBER what our school books taught us about the lives of inventors who lived many years ago? How often we used to read, "He went on with his experiments in spite of the laughter of his friends, and the ridicule of his neighbors."

How different is the modern state of mind! This age is remarkable for its keen awareness of progress . . . the eager willingness of most of us to accept new things, and better ways. The skeptical person is the exception—expectancy is the rule. If we read about an invention that will wash the middle of our backs, we say, "Fair enough; to-morrow there will be an automatic way to keep our noses powdered."

New things and better ways are announced regularly in this paper . . . in the advertisements. Every day you may be expecting something that will make your life easier, pleasanter, more healthful. Possibly a new electrical contrivance, or a car that's easier to drive, or a new idea in breakfast foods. Follow the advertising columns . . . and sooner or later you'll get the good news. People who make it a point to know what's going on read the advertisements every day.

GRANT OR $1,150 MADE BY COUNCIL TO AID WATERWAY

(Continued from Page One)

the Association enough money to cover the expenses of the New York Motor Boat Show, and to grant the balance at a later date.

Grant Lump Sum.

Alderman McNabb, speaking in support of the grant, was in favor of passing the grant in a lump sum, adding that it is a matter which would eventually have to be decided, which might as well be dealt with at that meeting. He moved that the grant of $1,150 be made to the Trent Waterway Association. The motion was seconded by Alderman Fitzpatrick.

"In view of present day conditions," said Alderman Tuggey, in strenuously opposing the grant of such a large sum, "do you not think the Association would be satisfied to take less? I don't think the delegation came here to-night expecting such a sum as that, and think that if we made the grant $1,000 they would be satisfied with that sum."

Following further discussion Mayor Denne had the motion re-read, following which Alderman Tuggey jumped to his feet with the exclamation: "This is the first grant we are making this year, and if we give them the full amount every organization will come along and expect the same treatment. I move that we give them $1,000."

Alderman Macdonald — I agree with Alderman Tuggey to a certain extent, but this year we have to make a determined drive to bring more manufacturers into Peterborough. Mentioning the film of the Kawartha Lakes and Peterborough district which the City Council sponsored, he said "we paid for that film strictly to advertise Peterborough, and I think that under the circumstances we should do everything in our power to make a drive —a drive that will bring results. If we intend to boost conditions we must be prepared to make an intensive campaign. This is one thing that should be pushed and pushed well."

On presenting the motion, it was carried, Alderman Tuggey being the only Alderman who did not vote in its favor.

In presenting the case for the Waterways Association, the delegation came with a well prepared and conclusive agrument backed with the display of artistic transparencies which are to be placed on exhibit in New York, and depicting many of the natural beauty spots which abound in this district. A large oil painting over a photographic base, depicting a harvest scene on Hancock's farm on the Second Line of Smith, was also displayed. The picture was made entirely in this city, and was conceived as the result of a suggestion made by W. A. Richardson, president of the Peterborough Canoe Company.

Mr. Pickering, Eastern Canada organizer for the Canadian National Institute for the Blind in presenting a petition for a grant of $50 towards the work of that organizations, dealt at some length with the work which is being done among those afflicted with blindness. We have thirty-three blind persons listed in Peterborough, he stated, and in looking after these people last year we expended the sum of $327.15. The matter was referred to the Finance Committee, Mayor Denne informing Mr. Pickering that it would have their sympathetic consideration.

Unlicensed Dealers

Dissatisfied over the fact that a great deal of alleged peddling is being done in the city, by unlicensed dealers who are working in unfair competition to the grocers, a deputation representing this class of tradesmen and headed by Robert Goheen waited upon the Council.

Mr. Goheen pointed out that the grocers as taxpayers felt they were entitled to some protection from that class of people. Another question he said, is that concerning the distribution of charity orders, which have he alleged, been given to just a few grocers and dealers in town, whereas in other years such orders have been more evenly distributed. "I have not seen a charity order in months" he said.

Mayor Denne (interjecting—That is on account of living in a good district.

Yes! replied Mr. Goheen I guess they are all rich but me.

His Worship explained that charity orders do not go through the Council.

Referring to the question of pedlars, Alderman Tuggey asked, "which do you have the biggest objection to, the man who comes from outside or the man that lives here and is trying to make his living by peddling."

Mr. Goheen—We feel that every man who makes a living by that means in this town should be on an equal basis with the merchants who have to pay rents and taxes. If equalised we do not care who does business in opposition to us.

James Geraghty, stated that farmers have a right to come into the city and sell without paying any sort of toll, providing the goods they have for sale are home produced. They are protected by a Provincial Act.

Alderman Fitzpatrick was of the opinion that the Act should be amended, and the matter was shelved for the Legal Committee to take up.

Speaking on the Charity orders question Alderman Fitzpatrick thought the merchants did have a grievance in so much as most of these orders are being given to chain store organizations. He explained the reason for this, was that as most people in reduced circumstances owe money to their regular grocer or provision merchant he they will state, when asked with whom they regularly deal, that it is with the chain store—an organization where no credit is given!

It was moved by Alderman McNabb seconded by Alderman Fitzpatrick that the Mayor be asked to take the matter up with Messrs. Braund and Metheral of the Central Charity Board.

Alderman Tuggey on behalf of the radio fans of this city, moved, "that he was strongly opposed to any interference with the present system of radio broadcasting in this country by the present government, and that a copy of this resolution be sent to E. A. Peck, Federal member for West Peterborough." The motion was seconded by Ald. Stocker.

Alderman Turner moved an amendment that the City Council through their solicitor and E. A. Peck, M.P., and the Legal Committee find out what the Government intends to do in respect to radio broadcasting before proceeding further in the matter. He added that, "no one here wishes to see any hardships imposed on radio users."

Old Age Pensions

From December 1, 1929 until November 30, 1930, Peterborough contributed to old age pensions according to the report submitted by the board the sum of $11,781.21 and this amount was increased to $12,271.21 when secretarial help were paid. The council placed in the estimates $12,650 which will probably leave a small surplus when the December report is sent in. At the end of November 303 persons in the city were receiving the pension.

When the report of the Committee of the Whole was presented, which gave a list of the standing committees for the year struck at the inaugural meeting, Alderman McNabb moved that his name be left off the Legal committee but the members of the council thought that his services would be valuable on this committee as he was last year's chairman of the Claims committee.

In moving that "the council as a whole wait upon the Hon. R. B. Bennett, as a deputation, in an effirt to secure information on the proposed new Government buildings in Peterborough," Alderman McNabb's motion was seconded by Alderman Turner His Worship Mayor Denne pointed out that the matter was in the hands of Mr Peck and an interview between the Prime Minister and certain members of the Council and Mr Peck had already been arranged.

Alderman Macdonald in following out the suggestion put forward by Alderman McNabb worded the motion in a different form and moved "that the Council place itself on record as being wholeheartedly in favor of this work being carried forward, and that the Council be ready to take action at any time when called upon by the member for this constituency."

His Worship also mentioned the fact that J. F. Strickland, M.L.A., is trying to secure a sanitarium for Peterborough, it having been decided to build three such institutions in the Province of Ontario.

By-laws Passed.

By-law 2930 sponsored by Aldermen Phelan and Cotton rescinded By-law 2609 establishing the standing committees of the council and added to number the Reception committee which was separated from the Legal committee at the inagural meeting of the council.

Ex-Alderman Joseph Crowe was re-appointed to the Public Library Board for a term of three years and the necessary by-law passed affirming his appointment.

Dr. J. M. O'Brien, J. J. Turner and Alderman Walter Stocker were appointed members of the Board of Health on motion of Alderman Phelan and Mayor Denne. Alderman Holland who was one of last year's members asked to be not nominated, as the meeting of the Board was at a very inopportune time in the day. Dr. O'Brien who has given several years' service on the Board, was named to take his place. By-law 2941 confirmed the appointments.

The five retiring members of the Old Age Pensions committee, Frank Adams, Frank Fairen, Arthur Metheral, Alderman Stocker and James Abraham were re-appointed to the board and the necessary by-law passed.

By-law 2943 re-appointed Alderman Phelan for a two year term as one of the administrators of the Foley estate.

The necessary cheques were ordered issued to purchase licenses for the trucks of the fire department and the Board of Works.

On motion of Alderman Phelan and Cotton $26,000 was granted as an interim payment to the Board of Education, $2,000 a month for January and February to the Separate School Board and $11,150 to the Public Library Board. The Library Board grant was the usual amount and will be paid in monthly instalments.

Foster Brothers were granted licenses to operate four billiard tables and an eating house license was granted to W. J. Rome of 294 Charlotte street.

On motion of Aldermen Hamilton and Fitzpatrick the Chief of Police will be asked to check up on the pedlars who are operating in the city without license and also those who are selling fresh meats without butcers' licenses.

Those present were: Mayor Denne, Aldermen Phelan, Cotton, Stocker, Holland, Hamilton, Fitzpatrick, Macdonald, McNabb, Turner and Tuggey.

RADIO PROGRAM

TUESDAY FEATURES

6.00—Black-Gold Orch. — CKGW-NBC.
7.00—Amos 'n' Andy—CKGW-NBC.
7.30—Rex Battle's Orchestra—CPRY.
8.00—Blackstone Plantation—WEAF.
8.30—Paula Hemminghaus—WJZ.
9.00—C.G.E. Vagabonds—CKGW.
9.30—Philco Symphany—CFRB-CBS
10.00—Fred Culley's Orch.—CPRY.
10.00—Westinghouse Pioneers—WJZ.
10.00—B. A. Rolfe's Orch.—WEAF.
10.15—Gypsy Trail—CFRB-CBS.
10.30—Paramount Publix — CFRB-CBS.
10.30—Cuckoo—CKGW-NBC.
11.00—Amos 'n' Andy—WJZ.
11.00—Newscast—CFRB.
11.00—Slumber Music—WJZ.
11.30—Romanelli's Orchestra—CKGW.
11.30—Lopez Orchestra—WEAF.
11.30—Wm. Arnold's Orch.—CFRB-CBS.
11.30—Moonbeams—WOR.
12.00—Spitalny's Orchestra—WJZ.
12.30—Organ, Ann Leaf—WABC.
12.30—Jack Albin's Orchestra—WEAF
1.00—Hotel Gibson Orch.—WLW.

WEDNESDAY FEATURES

6.45—Tower Exercises—CKGW-NBC
8.00—Jake and Lena—CKGW-NBC.
8.00—Scrap-Book—WGR-CBS.
8.00—Shirriff's Program—CKNC.
8.15—Devotions—WBEN-NBC.
8.30—Cheerio—CKGW-NBC.
8.30—Devotions—CFRB-CBS.
8.45—Dutch Girl—CFRB-CBS.
9.00—For Everyone—CFRB-CBS.
9.30—Morning Melodies—CFRB-CBS.
10.15—Salon Orchestra—CFRB-CBS.
10.15—The Manhatters—WJZ.
10.30—Betty Crocker—WEAF.
11.15—Household Institute—WEAF.
11.30—Ida Bailey Allen—CFRB-CBS.
12.00—Paul Tremaine's Orch.—CBS.
12.10—Newscast—CFRB.
12.30—Columbia Revue—CBS.
12.30—Farm and Home Hour—WJZ.
1.00—Musical Aviators—CFRB-CBS.
1.00—June Meredith—CKGW-NBC.
1.15—Ad Club Lunch—CKGW-NBC.
1.45—Little Jack Little—WJZ.
2.00—Artists' Recital—CFRB-CBS.
2.45—Skillet Sisters—CKGW-NBC.
3.00—Salon Orchestra—CFRB-CBS.
3.15—Matinee Gems—CKGW-NBC
3.30—Silhouettes—CFRB-CBS.
3.30—Evening Stars—CKGW-NBC.
4.00—Musical Album—CFRB-CBS.
4.00—Eastman Symphony—CKGW-NBC.
4.30—Sky Sketches—WEAF.
4.30—Organ, Harvey Robb—CPRY.
5.10—Newscast—CFRB.
5.45—Eddie Connors—CFRB-CBS.
6.00—Black-Gold Orch. — CKGW-NBC.
6.45—Uncle Abe and David—CKGW-NBC.
7.00—Amos 'n' Andy—CKGW-NBC.
7.30—Evangeline Adams — CFRB-CBS.
7.30—Rex Battle's Orchestra—CPRY
7.30—Phil Cook—WJZ.
8.00—Bobby Jones, Golf—WEAF.
8.15—Radiotron Varieties—WEAF.
8.30—Luden Orchestra—CKGW-NBC
8.30—Toscha Seidel Orch. — CFRB-CBS.
9.00—Halsey Stuart—CKGW-NBC.
9.00—Organ, Ann Leaf—CBS.
9.30—Palmolive Hour—CKGW-NBC.
9.30—Pleasure Hour—WJZ.
9.30—La Palina Smoker—CBS.
10.30—Wayside Inn—WHAM.
10.30—Fred Culley's Orch.—CPRY.
10.30—Columbia Concerts — CFRB-CBS.
10.30—Coca-Cola Program—WEAF.
11.00—Newscast—CFRB.
11.00—Slumber Music—CKGW-NBC.
11.00—Vincent Lopez Orch—WEAF.
11.00—Amos 'n' Andy—WJZ.
11.00—Guy Lombardo's Orchestra — CBS.
11.30—Romanelli's Orchestra—CKGW
11.30—Jack Albin's Orchestra—WEAF
11.30—Musical Aviators—CFRB-CBS.
12.00—Weasel Night Club—CFCA.
12.30—Nocturne—Ann Leaf—WABC.
12.30—Louis Panico's Orch.—WJZ.
12.30—Joe Morgan's Orch.—WEAF

BUY ADVERTISED GOODS
Backed By The Maker

THE CANADIAN DEPARTMENT STORES LIMITED

TELEPHONE 3000 Shop with Confidence—"Goods Satisfactory or Money Refunded" GEORGE ST., PETERBOROUGH

STORE HOURS: 9 A.M. TO 6 P.M. DAILY — UNTIL FURTHER NOTICE, SATURDAY 9 A.M. TO 9.30 P.M.

Semi-Annual Sale of FURNITURE and HOUSEFURNISHINGS

Added to the previous lists of Outstanding Values offered during this Great Sale Event are more special values and some worth-while repeats that are exceptionally good sellers. Visit the store and be sure and follow the lines advertised. Every one presents considerable savings. Be thrifty! Shop at the C.D.S. and SAVE.

FIBRE LIVING ROOM SUITE at 83.50

Charming seven-piece suite, consisting of settee and two chairs; also writing desk, table, chair and fernery. Fibre is a two-tone combination of light and dark brown. An exceptionally good buy.
—3rd Floor, C.D.S. Hfgs. Bldg.

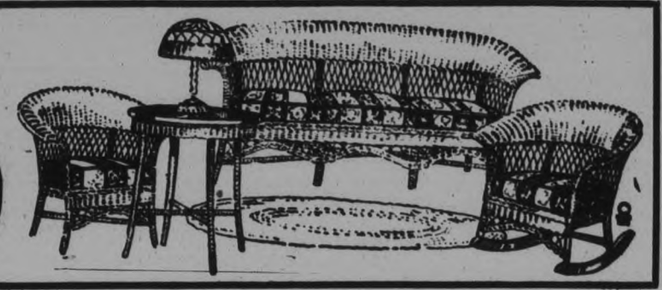

Printed Linoleums, Square Yard - 69c

First grade linoleums in a good range of clear-cut patterns for use in most any room. 2 yards wide. Special low price.
—2nd Floor, C.D.S., Hfgs. Bldg.

Inlaid Linoleum, Sq. Yd. 1.39

High grade marble tile inlaid linoleum. One of the most outstanding floor covering values of the year. Shop early, and save.
—2nd Floor, C.D.S., Hfgs. Bldg.

4-Piece Bedroom Suite

Special Purchase Price

$175

A massive suite that will grace any home. Neat, attractive design, made of five-test burl walnut. The suite consists of a large dresser, chest of drawers, full-sized panel-end bed, and a dressing table. Large oval British plate glass mirror on dresser and vanity.
—3rd Floor, C.D.S., Hfgs. Bldg.

EXTRA SPECIAL!

Scotch Madras 15c Yard

ASSORTED DESIGNS

A special purchase of first quality curtain madras, showing all-over, floral and conventional designs, neatly finished edges. Shop early Monday. —2nd Floor, C.D.S., Hfgs. Bldg.

Electric Heaters

An outstanding clearance of these portable electric heaters. Aluminum reflectors. 660 watts. Exceptional value. Shop early. Heater only 1.89
—Main Floor, Hsfg. Bldg.

Attractive Radio or Mantle Lamps, Ea. 2.25

Something out of the ordinary are these cast iron, ship model lamps. Complete with colored bulb and cord. Special value.
—Main Floor, Hsfg. Bldg.

Special! Electric Irons

REG. 3.50 EACH

1.85

COMPLETE WITH CORD

Irons fully guaranteed for one year. Standard 6 lb. weight, heavily nickel plated. One of the most outstanding electrical features of this great sale.

Johnson's 4-Hour Varnish

General purpose, clear varnish that dries quickly with high lustre finish. Quart 75c
—Main Floor, Hsfg. Bldg.

Wall Paper Cleaner

Unequalled for cleaning wallpaper or window shades, felt, calsomine, flat paint. Package 20c
—Main Floor, Hsfg. Bldg.

9 O'CLOCK SPECIAL

Dish Pans, Each 29c

Grey enamel pans. First quality, large round style with handles.
Main Floor, Hsfg. Bldg.

Cake Covers, Each 59c

Aluminum cake covers. Splendid for keeping cakes moist and fresh.
—Main Floor, Hsfg. Bldg.

Double Boilers and Potato Pots, Each 1.39

Heavy Wear-Ever Aluminum. Boilers, 3 pt. capacity. potato pots, 4 qt. size.
Main Floor, Hsfg. Bldg.

Tea Kettles Each 2.70

Nickel plated, copper kettles. 8 quart capacity. Shaped wooden handle.
—Main Floor, Hsfg. Bldg.

Kitchen Knife Sets, Each 98c

A very useful set consisting of 1 paring knife, 1 bread knife and a large carving knife.
—Main Floor, Hsfg. Bldg.

Roast Pans

Heavy quality grey granite roaster, complete with lid. Three sizes.
1.49 1.69 1.89
—Main Floor, Hsfg. Bldg.

CANADIAN DEPARTMENT STORES LIMITED

CATTLE, GRAIN, PRODUCE

MONTREAL PRODUCE

MONTREAL, Jan. 13.—Egg prices again declined on the produce and dairy market here yesterday while butter, cheese and potatoes were unchanged.

Ontario fresh eggs, in carlots, were lower, extras being down two cents at 36 cents a dozen, and firsts and seconds being unchanged at 30 and 27 cents a dozen respectively. British Columbia fresh extras and firsts were one cent a dozen lower at 36 and 38 cents, and 30 to 31 cents, and pullets were unchanged at 26 to 29 cents. Quotations to retailers were also down, fresh specials losing one cent at 45 to 47 cents and fresh extras gaining one cent at 43 to 44 cents. Fresh first were unchanged at 38 cents and fresh pullet extras lost one cent at 32 to 33 cents, while fresh seconds gained two cents at 30 to 32 cents. Storage extras were unchanged and storage firsts and seconds, declined one cent at 30 to 31 cents, and 25 to 26 cents a dozen. Receipts were 2,420 cases.

Eastern Townships No. 1 pasteurized creamery butter was quoted at 31½c to 32 cents a pound, and to retailers, solids were 33 cents. Receipts were 66 boxes.

The cheese market was very dull, receipts being only 47 boxes, with white cheese quoted at 11 cents a pound, and colored cheese one cent higher.

New Brunswick Green Mountain potatoes, in carlots, were 85 cents per 90 pounds, bulk and to retailers, 95 cents per 80-pound bag.

CHICAGO GRAIN

CHICAGO, Jan. 13.—Higher prices for grains went hand in hand yesterday with a shifting on corn traders to the big pit heretofore used for wheat business. Wheat dealings, dwindling in volume and dominated of late by Government-sponsored agencies, were retired to a smaller pit previously devoted to corn. The unexpected decrease in the corn's visible supply was a factor in hoisting of prices, and so, too, was announcement that supplies of wheat on ocean passage were almost the smallest ever known.

Corn closed firm, 7-8 to 1 1-8 cents higher, wheat 1-8 to 1 cent up, oats 3-8 to 5-8 cent advanced, and provisions unchanged to 12 cents off.

TORONTO PRODUCE

TORONTO, Jan. 13.—Trading on the local butter market yesterday did not show any noticeable improvement over conditions prevailing during the latter part of last week, which meant very little stock moving. Prices were steady to a shade easier at 31c to 31½c for No 1, and 30c to 30½c for No. 2, the top quotations being obtainable for high scoring lots only. All sorts of prices were being asked for the product of various creameries, but they were "asking" prices only.

Cream

Cream prices were steady at the usual range of 29c to 30c for special, 28c to 29c for No. 1, and 25c to 26c for No. 2, f.o.b., country points.

Cheese

The cheese market showed greater strength at 14c for new, large, 14¼c for twins, and 14½c for triplets. The increase was due to "lighter makes," which meant that milk producers were turning their attention to creameries instead of cheese factories, which at this season are not very active. Also, cream prices have been better in some sections and there are signs of them going higher.

Eggs

The demand for eggs was no greater than reported last week, and prices for graded supplies, in free cases, were lower at 34c for extras, 30c for firsts, and 25c for pullet, extras. Brokers were also offering candled, out of storage eggs at 25c for extras, and 23c for firsts. They reported that the "extra" grade was the only one moving, and business in this top quality was not very good.

Egg Prices

Receipts of fresh eggs were heavy, and consumption continued poor, as retailers had not lowered their prices, but country shippers were quoted prices steady with the recent decline at 30c for, extras, 26c for firsts, 20c for seconds, and 22c for pullet extras delivered, ungraded, cases returned. Retailers were offered extras, in cartons, at 38c; extras, loose, 36c; firsts, loose, 31c; pullet, extras, loose, 27c, and seconds, loose, 25c

WINNIPEG GRAIN.

WINNIPEG, January 13. — Persistent buying by Eastern seaboard interests lifted wheat values fractionally on the Winnipeg Grain Market yesterday, the close showing gains of ½ to ¾ cents, as compared with Saturday. Strength at Liverpool and Chicago also helped.

Trade volume was small, but reports of numerous resting orders for export had the effect of steadying the market any time it inclined to break.

Export trade during the morning and week-end was estimated at close to 500,000 bushels.

Demand for cash wheat was limited to odd lots of the higher grades at fractionally better spreads. Coarse grains trade was slow and featureless.

Futures:

Wheat—	Open	High	Low	Close	Prev. Close
May	0.56¼	0.57¼	0.56½	0.57¼	0.56¼b
July	0.57½	0.58¼	0.57¾	0.58¼	0.57¾
Oct.	0.58¾	0.59¾	0.58¾	0.59¼a	0.58¾a
Oats—					
May	0.28¾	0.28½	0.28½	0.28¾b	0.28½b
July	0.28¼	0.28¾	0.28¾	0.28¾b	0.28¾a

30 PERISH IN BLIZZARD.

TOKYO, Jan. 13. — (C.P.). — The death toll in the blizzard which swept a large section of the Far East during the week-end was estimated to have left at least 30 dead.

CONSTIPATED?

Take 99—NATURE'S REMEDY—tonight. Your eliminative organs will be functioning properly by morning and your constipation will end with a bowel action as free and easy as nature at her best—positively no pain, no griping. Try it.

Mild, safe, purely vegetable—at druggists—only 25c

FEEL LIKE A MILLION, TAKE Nature's Remedy NR TABLETS

TUMS for the Stomach! Quick relief for sour stomach, acid indigestion and heartburn. Tums are antacid. Only 10c.

SPOTLIGHT SALE OF WASHGOODS

HUNDREDS OF YARDS OF WASH FABRICS

The most important one-day Sale of Wash Goods we have ever offered. The greatest in magnitude and the best in values. Lovely colors, lovely weaves and attractive low prices are offered in this sale. See them in the windows. Come early. Remember that even in this large quantity, the best designs soon disappear. We guarantee to replace any dress if the materials described as fast should fade.

—Second Floor, C.D.S

"Velcrest" and "Samona" and Printed Rayon Flat Crepes

36 inches wide

Substantial material, with dull finish that is so smart. Small and large patterns, very new and modern looking designs beyond the most charming dreams of the fashion wise. A beautiful material for the coming season. Yard **1.15**

ON SALE WEDNESDAY
Phone 3000—Ask for Piece Goods Dept.

Genuine Celanese and Tacca Flat Crepe

Width 35 to 36 inches

TUBFAST
YARD **78c**

Heavy weave, of a quality that is too well known to need description. Supple, firm, not easily crushed, they are most effective for dresses slips, linings, bedspreads, etc. Best of all, they form the advanced guard of new spring colors including:

LEGHORN	PEACH	FRENCH ROSE
ALMOND	SAND	IVORY
CHALLENGE	ORCHID	WHITE
BLUE	BROWN	BLACK

Cotton Krinkle Lingerie Crepes

29 inches wide

A splendid heavy krinkle weave that requires no ironing. Something different for making dainty pyjamas, gowns, lingerie, etc. A good selection of shades, showing small, unique patterns. Shop early while there is a good selection of colors. Yard **14c**

Chiffonettes and Printed Rayon Chiffon Voiles

35 to 36 ins. ***YARD*** **83c**

An exquisite material for filmy frocks. Lovely soft colors, fine sheer texture and charming prints of large flowers or small sprays and daisies. A beautiful material for smart and dainty dresses. Yard, 83c

Printed Cotton and Rayon Novelties

35 to 36 ins. ***YARD*** **49c**

That such lovely materials can cost so little is astounding. A smooth, fine weave, showing all the newest designs, including conventional, floral, dots and flowers, printed on a rayon and cotton mixture, with light or dark grounds. A splendid assortment to choose from.

"Sunnyside" Prints *(GUARANTEED SUNFAST AND TUBFAST)*

36 inches wide ***YARD*** **23c**

Prints that have won name and fame for their excellent qualities and tub fast colors. Delightful patterns in floral, heather and other designs, in lovely colorings on white or ivory ground. You'll love them for kiddies clothes or for house dresses. Yard, 23c

Anderson's Tubfast Ginghams

31 inches wide

Ginghams are going to be very fashionable this year. Already they have been seen combined with organdy for southern resorts. In this splendid selection you will find a tremendous variety of fast colored patterns and designs. As practical and seasonable as any cotton material can be. Shades include blues, pink, yellow, brown, green, peach, reds, mauve and black. Yard **18c**

Second Floor

CANADIAN DEPARTMENT STORES LIMITED

Picture Chiffon Voiles

TUBFAST

36 inches wide ***YARD*** **27c**

Multitudes of designs of the type that usually appear on the most exquisite voiles. This fine quality cotton chiffon voile printed in a number of attractive designs and patterns on light and dark grounds. What could be nicer for dainty, fresh looking frocks for Mother and Daughter? Yard 27c

MRS. W. R. MORRIS HAS HELD MANY HONORARY POSITIONS

Board of Education Chairman Prominent in Educational Circles of City.

FORMER TEACHER.

Mrs. W. R. Morris who heads the Board of Education this year, has long been prominent in educational circles, and in all community endeavours for the advancement and promotion of social welfare. Before coming to this city, she was a public school teacher, and has since been prominently identified with the Playgrounds Association of which she was a charter member. She has also held the presidents and honorary presidents offices on the Ontario Command Ladies' Auxiliary to the G. W. V. A., now the Ladies' Auxiliary Canadian Legion; president Y.W.C.A. 1912-13; treasurer of the Progressive Club 1915-19; Eastern representative, of the Women's Auxiliary to Organization of Resources Commission, 1916-19; Vice-president, secretary and convener of two committees of the Local Council of Women and member of the Civic Memorials Committee.

Mrs. Morris was also convenor of the Ladies' Committee on the Belgium Relief Fund, and active in the campaign for that purpose, and has for many years been an active and valued member of the local Red Cross organization in this city and organizer of the local paper collection campaigns by which the funds of the local organizations were strengthened for War contribution purposes.

As executive on the Supervised Playground Committee since it was first organized in 1916, until it was taken over by the Board of Education, Mrs. Morris with other members of the organization was largely responsible for the establishment of swimming places for the youth of the city.

Elected in 1920

She first sought election to the Board of Education in the year 1919, but was defeated on that occasion. Returning to the fight in the following year, Mrs. Morris earned the distinction of being the first woman in the city to serve in a civic capacity. Her term on the Board has only been broken by an interval of two years, and during that break she was on the executive of the Ontario Trustees' Association and the Urban Trustees' Association. She has held the office of president for one year on the former body.

Her new appointment as chairman of the Board of Education is unique, in so much as she is the first and only woman to have held that position in this city.

The organizations with which Mrs. Morris has been closely and actively identified are legion. In 1919 she was elected to the executive of the Women's Canadian Club, and again in the year 1921 and she still retains her membership in that club. She was also executive member of the Home and School Association for the past three years. In 1926 she was elected honorary-president of the Female Voice Choir.

Is Church Worker

Since first coming to Peterborough Mrs. Morris has been ardently engaged in church work at St. John's and had charge of the Junior Auxiliary Missionary Society at that church from 1905-08, she also formed the Girls' Auxiliary and was honorary-president of that organization for a number of years. Her work in connection with the Y.W.C.A. is also very extensive and some years ago Mrs. Morris was honorary-president of the Business Girls' Club.

"The title 'general utility citizen' has been applied to Mrs. Morris very aptly by Dr. J. J. Craig, who has just completed a two year term as chairman of the Board. Commenting on Mrs. Morris' work on the Board and in other public capacities, he said, "She is always cheerfully willing to do work that made for public betterment. A woman of rare good sense and essentially capable in executive ability. Gifted with the faculty to grasp essential points of a subject under discussion and to place them before an audience with convincing clearness."

"It is quite true to say, that no call made on her time, patience and services has ever gone unanswered. Her familiarity with life in the city, home conditions in households, her strong womanly sympathy, tempered with discriminating judgment, has made her the most valuable person in all social service work in the city. Mrs. Morris has commanded the confidence of the women of the city and won recognition from the men. Her election to the chairmanship of the Board of Education is but a tribute to her personality and purpose."

If you buy out of town, and I buy out of town, and all our neighbors buy out of town, what in thunder will become of our town? Ever think about it?

W.I. MEMBERS TO CONTRIBUTE BOOKS

Regular Business Transacted Regarding New Library at Havelock.

HAVELOCK, January 13 (Examiner Correspondence). — At a meeting of the Women's Institute Library Board held at the home of Mrs. Elmer Cross on Friday evening, Mrs. A. Anderson was formally appointed librarian, Mrs. R. Jones assistant, and Mrs. Bullied secretary. The fee for membership in the library was set at $1.00 per year. The rules and regulations as set forth on the card were read and adopted. Committees were appointed to canvass the different sections of the village for books, each members being asked to contribute one or more books. Mrs. Armstrong and Miss McBurney were assigned to the East End, Mrs. Jones and Mrs. Hubble to the centre, and Mrs. Cross and Mrs. Hoffman the West End. Mrs. Johnstone will canvass Concession Street.

The books will be numbered and tabulated on January 23, and the Library opened to the public on January 24, in the Council Chamber.

A cabinet to hold the books will be built, and Mrs. Jones and Mrs. Cross will oversee its construction.

Following is a list of books contained in the library to date:

Educative.

Farm Boys and Girls, Challence of Agriculture, Character Building in Children, Beginners' Bee Book, Household Dictionary, Diet and Health, Over Prairie Trails, Studies of Students' Life, Volumes 1 and 2, Around Home, Hand Book on Canada, Problems of the Commonwealth, Our Mobile Earth, By Land and Sky, Book of Live Stock, Home and Farm Preservation, Care and Feeding of Children.

Literature.

Onstable Anecdotes, Pipes of Pan, Behind the Beyond, Nothing Matters.

Fiction.

Temescal, Young Secret, Grayson's Girl, Secret Places of the Heart, Green Ink, Dark Nile, Seats of the Mighty, The Eternal Masculine, Parawan Donanza, Miss Torrobin's Experiment, Esther De Warren, White Circle, Kitty, Wrong Box, Earth to Earth, Sails of Sunset, Eyes andNo Eyes, Alice in Wonderland, Kingdom of Childhood, On the Track, Masterman, Ready, Last Secrets, Book of England, Judy of York Hill, Smoky, Explorers and Statesmen, Windy Haugh, Wild Bird, To Let, Advs. in Contentment, Voior, Typhoon, Threshing lour, The Window, Berry and Company, I Shall Arise, Clouds of Witnesses, Joy Ride.

Juvenile.

Five Little Peppers, Beautiful Joe, Makers of History, When I Was a Boy in Roumania, Bonnie Prince Fetlar, Loyal to the School, Peeps-Canada, Treasury of Flowers, The World's Wonder Stories, Fermentations of Eliza, Peeps-Sugar, Don Quixote, Handcraft for Boys, Puck of Pooks Hill, Brave Deeds of Youthful Heroes, Strange Neighbors, About Paggy Saville, Kick Formation.

History and Travel.

Windmills and Wooden Shoes, The English Country Life, The Romance of Western Canada, Sailing Ships, Six Thousand Years of History, Biography, Garden of Memory, Celtic Bards, Ignatius Loyola, Sir Wilfred Laurier, People Best, Unknown London, Virgin Spain, Across Iceland.

Interesting Program At Fenella W. M. S.

FENELLA, Jan. 13 (Examiner Correspondence) — Mrs. C. W. Macklin was hostess to the members of the Fenella W.M.S. for the regular meeting held at her home on Wednesday afternoon. The scriptural lesson, "I am Alpha and Omega, the beginning and the end, the first and the last," was read by the president, Mrs. A. Nill, who gave a brief talk on the passage of scripture at this season of the year.

The secretary was instructed to order one dozen baby band certificates. Several members paid their fees and a number of Missionary Monthly subscriptions were handed to the secretary treasurer, Miss Florence Macklin.

The following program was given: a series of leaflets dealing with the industrial and rural problems in Japan were read by the following, Mrs. James Curtis, Mrs. Clark Jewell, Mrs. W. H. Sandercock, Mrs. C. W. Macklin and Miss Florence Macklin; a reading, "First things first" by Mrs. A. Nill and the devotional leaflet "Forgive us our trespasses as we forgive those who trespass against us" was read by Mrs. Howard Macklin and a short poem, "The beautiful gift," by Mrs. G. Montgomery.

Lunch was served by the lunch committee. Mrs. Frank Down will be in charge of the program for the February meeting.

which embodies a Romanesque motif. The beauty of the design is enhanced by three long stained-glass windows and stone carving.

Although the great Skoda steel and iron works in Czechoslovakia has through a rationalized program, installation of new equipment and discontinuance of its building program, cut its forces 7,200 in the last year, it still employs 5,000 more men than in 1927

JANUARY - A Month Of Sales

Oil Colored Window Shades
WHITE, CREAM AND GREEN
All perfect in every respect. Shades measuring about 72 x 37½ inches. All mounted on dependable spring rollers. Each..... **98c**

Useful Rag Mats
24 x 48 INCHES
A popular size for all rooms. Shown in mottled colourings with scenic or floral border and fringed ends. Each..... **39c**

Chintz And Cretonnes

Dozens of Pieces in a Great Clearance Sale
Take Advantage Of This Event
To Beautify Your Home at Low Cost

Lovely flowered Cretonnes, pretty conventionalized designs and modernistic patterns, all-over foliage arrangements—Cretonnes produced in our domestic mills as well as many imported numbers from the English mills.

VALUES TO 89c THE YARD

In a wonderfully assorted range. Cloths suitable for draperies, cushions, smocks, upholstering, etc. Come and see our showing in the Drapery Department on Second Floor. On sale, per yard.

39c

Madras, Filet Net, Figured Marquisettes

ANOTHER SALE OF

Printed Rayon Silks

WORTH 98c AND $1.25

79c

A few of these pieces were taken from our own stock, but the greater number comes to us from our wholesale warehouse. We secured them at a clearing price. The patterns are all good. Qualities are right up to standard. There's a splendid assortment and every dress length represents a real bargain.

FINE QUALITY

Dress Satins

98c

Oh, no, they are not 98c Satins, by any means, but are really finely woven, beautifully surfaced cloths which may be had in soft pastel shades of blue, peach, orchid, gold, green, etc. Satins suitable for the making of evening frocks and dinner dresses.

DESIGNS TO SUIT ALL TASTES

Window curtainings of wonderful value in a most comprehensive showing of patterns from which it will be easy for everyone to choose window curtainings suited to almost any demand. White, cream and light ecru in colour. Many Nets edged with narrow lace. Marquisettes worked with dainty patterns in various colourings. Filet Nets in small lacey patterns. All on sale at, per yard..... **39c**

BED PILLOWS
Comfortable, well filled Pillows in standard size. Covered with fancy striped art ticking. Per pair..... **$1.00**

Comfortable Mattresses
Real Mattresses in the 3' 3" and 4' 6" size. All felt filled and of standard thickness. Covered with fancy tick. Each.. **$4.95**

7' 6 x 9' Discontinued Congoleum Rugs
ALL PERFECT—ALL GOOD PATTERNS—ON SALE
Five patterns are included in the sale. All are in good colourings. Rugs which have sold well. Each year the company changes a few of its patterns. These are the discontinued numbers. We're putting them on sale at, each..... **5.90**

A Bed Outfit De Luxe

A SIMMONS SUPERIOR STEEL BED
A SIMMONS SUPER-FELT MATTRESS
A SIMMONS ELASTIC CABLE WIRE SPRING

This is a specially good Outfit which will last for many years. Each piece is of extra good quality. If you need a dependable Bed which is a piece of furniture to be proud of and which can be depended upon to insure a comfortable night's rest, buy one of these.

$25
4' AND 4' 6" SIZES

WARM WOOL BLANKETS
A CLEARANCE OF SLIGHTLY SOILED LINES
Plain Blankets with striped ends, satin bound Plaid Blankets, coloured Hunters' Blankets—a varied assortment in quality, size and colour. Each or per pair..... **5.95**

FLANNELETTE BLANKETS
DOUBLE-BED SIZE
White or grey. Soft, warm, good wearing Blankets with blue or pink striped ends. Pair, **$1.89**

RAYON SPREADS
80 x 100-INCH SIZE
Prettily patterned Spreads in the usual large size. All with scalloped edges. Assorted colours. Each..... **$2.98**

SMALL ITEMS—BIG SAVINGS

Umbrellas
WORTH $1.25 TO $2.98
89c
Some are damaged, some are in such colours as red, purple, etc., some in long style. There's a reason for the reduction in every case, but for school use and general hard wear they represent unequalled value at this price.

CREPE AND SILK SCARVES
98c
Long style, triangular and square Scarves of georgette, crepe de chene and heavier rayon Canton, as well as some of flat silk crepe. Scarves worth up to $2.75 in a big clearing lot.

WOMEN'S AND CHILD'S 'KERCHIEFS
5c
They're worth far more. Some a little soiled, others a bit crushed from being used in Christmas decorating. Worth up to 25c each. Going out at 5c.

RICHARD HALL LIMITED

DISTRICT NOTES from Villages and Towns in District
(BY CORRESPONDENTS OF THE EXAMINER)

HAVELOCK

Miss Elfrieda Lixcombe left for Toronto last week where she entered St. Joseph's Hospital as a nurse-in-training.

Miss Joy Spencer of Whitby Ladies' College has returned after spending the holidays with her mother, Mrs. Charles Spencer.

Mr. and Mrs. Spooner of Oak Lake spent the week-end with the latter's mother here.

Miss Bessie Paton of Peterborough Collegiate Institute spent the week-end at her home here.

Miss Eluixa Suave, of Port McNicoll spent a few days with her parents here.

Mrs. Charles Dickinson is spending a few days with her daughter in Toronto.

Mrs. John Hunter is visiting friends in Toronto.

Mr. and Mrs. Voyer and family spent Sunday in Tweed.

Miss Selena Aboud who has been nursing in New York is spending a few days at her home here.

Mr. Wilbert Bush has returned to Coboconk to resume his duties as principal of the school there.

Mr. Fred Zinke, of Toronto is the guest of his aunt, Mrs. R. Jones.

Mr. Bruce Jones was a recent guest of his aunt, Mrs. Zinke.

Mrs. R. A. Buchanan visited her daughter Reta in Peterborough on Saturday.

Mr. Thomas Clarke, of Toronto spent a few days recently with his family here.

Mrs. Harvey Cooke, of Kingston, spent a few days recently with Mrs. H. Bush, of town.

Mrs. Harry Bush entertained at bridge last week in honor of her guest, Mrs. Harvey Cooke.

Miss Mary Tarkington, of Midland spent a few days recently with her mother here.

Mr. and Mrs. A. Armstrong were recent guests of friends in Hastings.

The Misses Eileen and Katherine Scully, of Toronto returned home after visiting friends in town.

Messrs. George Dart and Alfred Stapley have returned home after visiting friends in town.

Mrs. Hugh Brown has returned home after spending a month in Gaspe with her husband, the Rev. Mr. Brown.

Mr. and Mrs. Fred Bennett, of Toronto spent a few days recently with the latter's parents, Mr. and Mrs. W. Martin.

Mr. Ernest Sanderson, of Abitibi spent the week-end with his parents here.

The Companion Court Princess of Wales Lodge is holding the annual election of officers on Wednesday.

QUEENSBORO

Miss Esther Weeks is spending the vacation with Mr. and Mrs. George Burnside.

Mr. and Mrs. Dunning and Mrs. C. B. Hamm attended the funeral of Mrs. John Wood held at Ivanhoe on Sunday.

The members of the L.O.L. No. 437 have purchased two new twin gasoline lamps for use in the hall.

Mrs. C. B. Hamm was three days with friends near Stirling attending the funeral of her niece.

The skating rink has been flooded this week and will be open each night in the future.

Miss Jessie Delyea, R.N., of Peterborough is the guest of her parents, Mr. and Mrs. Harry Delyea.

STIRLING

Mr. Charles Allen is spending a few days in Campbellford.

Mr. Clinton McGee has returned to Kingston.

Mrs. J. Kerr, of Toronto is visiting her sister, Mrs. J. Ralph.

Messrs. Potts and A. L. Hough have returned to McGill University, Montreal.

Mr. Allen Meiklejohn has returned to Queen's University, Kingston to resume his studies.

Miss Aletha Vincent, of Havelock has been visiting Mrs. B. Lummiss. Miss Lola Saundercook has returned from spending her holidays at Kingston.

Mr. and Mrs. Clifford Banayae, of Belleville are guests of Mr. and Mrs. Thomas Matthews.

Misses Muriel and Grace McKee, nurses in training at Kingston General Hospital were home for New Year's Day.

The Rev. Father Coneyan, of Kingston was in the village recently.

Mr. Ross Richardson has returned to Peterborough Normal School.

Mr. and Mrs. Charles Morton and Burton, Mr. and Mrs. C. W. Dracup, Mrs. William Jackman and Mrs. W. J. Morton were guests of Mr. and Mrs. Alex Morton on New Year's Day.

Mr. and Mrs. Donald McGee and Jackie, of Belleville and Col. and Mrs. D. Green were guests of Mr. and Mrs. Jack McGee on New Year's Day.

Mr. J. Wilson has been taking a course at the O.A.C. at Guelph.

WARSAW

Mrs. Jackson has gone to Toronto to stay wiht her grand-daughter, Mrs. Eplett.

Mr. and Mrs. Elmo Adamson visited Mr. and Mrs. J. A. Crowe on Thursday.

Mr. and Mrs. Nathan Payne were in the village on Friday.

Mrs. James Greystock attended the funeral of her brother, Mr. Edward Elliott of Nashua, N.H.

BURNS
Apply at once to soothe, promote healing and prevent infection
Dodd's OINTMENT
is a fine like the finest face creams. Price 50c

ACHES RELIEVED by 5TH HOUR
Musterole safe "counter-irritant" is often relieving after first application and usually draws out soreness and pain by 5th hour.
MUSTEROLE

DISTRICT ORANGE LODGE TO HOLD TWELFTH OF JULY AT COBOURG

Kenneth Thorn Elected and Installed Master of Lindsay Body.

ANNUAL SESSION

(Examiner Correspondence)

LINDSAY, Jan. 13.—At the annual meeting of the District Orange lodge of Lindsay, held on Saturday afternoon it was unanimously decided to celebrate the Twelfth of July in Cobourg this year.

The following officers were elected and installed during the afternoon: District Master, Kenneth Thorne, Reaboro; Dep. District Master, H. Brown, Lindsay; District Chaplain, M. Kennedy, North Emily; District Secretary R. Smith, Reaboro; District Fin. Secretary, T. H. Davies, Lindsay; District Treasurer, W. G. Burk, Lindsay; Marshall, James Naylor, Reaboro; Lecturers, E. Smith, Reaboro, E. W. Moore, Lindsay; Committee, N. Nugent, Lindsay, Clem Parks, W. McGahey, Emily, T. McMann, Reaboro, E. Reid, Lindsay; District Tyler, Ross Marks, Emily.

They Dare Not Call Him Skinny Any More

No, never again—he found a way to add 15 pounds of solid, stay-there flesh to his bones, and his sturdy, manly figure causes taunting young men to know their place—he can handle any of them now.

Skinny men and frail youngsters need and should have the weight building, vitalizing substance in McCoy's Cod Liver Extract Tablets to develop bones, body, and mind — they put energy and ambition into weak people—they make you vigorous.

Get 60 sugar coated tablets (McCoy's) at McDermid & Jury, McDermid's, Bond's, Lynch, and Payne's or any drug store anywhere—take them as directed for 28 days—then if you don't gain at least 5 pounds get your money back.—Just ask for McCoy's.

OBITUARY

GEORGE WHITTY

STIRLING, Jan. 3 (Examiner Correspondence) — The death occurred on Sunday morning, January 4 of George Whitty in his sixty-eighth year.

The deceased was born in Brighton on July 12, 1863 and had spent more than forty years in Stirling and some time in Campbellford.

Left to mourn are his wife and son William, one daughter, Mrs. Felix Rachotte, of Tweed and two sisters and one brother in Brighton. One son Vincent was killed during the war.

Funeral service was held from St. James' Church on Wednesday morning, with requiem mass sung by Rev. Father J. Farrell.

MRS. ELLEN McAULIFFE

The funeral of the late Ellen Brick, widow of the late Peter McAuliffe, Emily, took place on Saturday morning to St. Martin's church, Ennismore, where requiem mass was sung by the Rev. J. McAuley assisted by the Rev. G. J. Galvin, Downeyville.

The deceased, who was in her ninety-first year is survived by four children, nineteen grandchildren and fourteen great grandchildren.

The pall bearers were six grandchildren, Frank Moloney, Herb. Moloney, Gene Moloney, Harry Moloney, Laurence McAuliffe and Emmett Guiry.

HAMILTON MUST SERVE SENTENCE

Appeal by Listowel Lawyer Thrown Out in Supreme Court.

WAS GIVEN 2 YEARS

TORONTO, Ont., Jan. 13.— The appeal of Cecil Hamilton, lawyer of Listowel, Ont., from a conviction and sentence of two years' imprisonment in connection with real estate transactions, was dismissed by the Appellate Division of the Ontario Supreme Court to-day. Three Judges favored the dismissal of the appeal with two against.

Hamilton was recently found guilty of procuring a sum of money by false pretences with intent to defraud and was sentenced to two years less one day imprisonment, by Judge Clement. The trial was held at Stratford Ont., and following his conviction and sentence, an appeal was fyled.

Planes To Manoeuvre In Central Africa

CAIRO, Egypt, Jan. 13.—(C.P.)—Three British aerial troop transports started from here yesterday for Capetown to carry out manoeuvres in the heart of Central Africa for the first time.

Various halts will be made enroute in the midst of the African wilds, during which the troops will drill in the fields. The transport planes accommodate 23 armed infantrymen each besides the crews.

American tractors were a feature of an agricultural show held recently in South Australia.

Miss Hazel V. Akney Honored By Friends

RUSH POINT, Jan. 13.—A New Year's Eve party in honor of Miss Hazel V. Akney, of Uxbridge was held at the home of Mr. and Mrs. Charles Petherick of Rush Point, Havelock.

Miss Akney taught in Rush Point School last year and her work was most successful and her services greatly appreciated. Her pupils were delighted to see her again and both young and old expressed sincere regret that she had not remained in charge of the school.

Music, games and dancing helped to pass the happy hours.

Miss Akney passed the remainder of the week at Rush Point, afterward motoring to Uxbridge to resume her school duties there.

Mr. Ray Medd, of Port Perry, was also a guest at this social function.

JUDGE HUYCKE HONORS G. A. HAY

Pays Tribute of Respect to Late Clerk of District Court at Campbellford.

"KNEW AND DID DUTY"

CAMPBELLFORD, January 13 (By Examiner Staff Correspondent). — Presiding at the Division Court at Campbellford yesterday afternoon, His Honor Judge E. C. S. Huycke of Peterborough, paid tribute to the memory of the late Clerk of Division Court, Dr. G. A. Hay.

Before opening the session, His Honor pointed out that since his last official visit to Campbellford, a very sad event had taken place in the removal by death of George A. Hay, for many years Clerk of the Court. Careful, and always obliging to the public, the judge declared that the late Dr. Hay was the most efficient man he knew.

His passing, he declared, was a great shock and loss to the community, a loss that would be felt, for the late Dr. Hay was a man who was highly respected throughout the district.

"He will be a loss to the Court," the judge stated, "for he knew and always did his duty." His Honor extended to his widow his deepest sympathy in her loss.

Judge Huycke also paid tribute to the late Dr. Free and another old Campbellford boy, Rev. A. Govan, declaring that the passing of these men was sad, and that the world would be the poorer for their going.

His Honor also stated that until the Clerk of Peace had made a permanent appointment in regard to the Clerk of the Division Court, Lewis J. J. Hay, son of the late Dr. G. A. Hay, would act as clerk.

BRIDGENORTH

Mr. and Mrs. Wallace Nichols, are guests of the latter's sister, Mrs. W. McConkey, of Peterborough.

CARS COLLIDE

Occupants of Pearson and Wiyate Autos Get Shaking Up Near Buckhorn.

(Examiner Correspondence)

HALL'S BRIDGE, Jan. 13. — What might have been a serious accident occurred Saturday night near the 16th line when the automobiles of Edward Pearson and William Weyate collided head on.

Mr. Pearson with Mrs. Pearson and his two children were on their way to Lakefield while Mr. Weyate and a friend were coming to Buckhorn.

The occupants fortunately sustained only slights cuts and shock. The two cars were seriously damaged and had to be towed from the place of collision.

YOUNG'S POINT

YOUNG'S POINT, Jan. 13 (Examiner Correspondence)—On Wednesday afternoon the monthly meeting of the Women's Institute was held at the home of Mrs. James Reed, speaker during the summer series of the meetings and to ask for the meeting to be held in the evening.

An application will be sent in for a course in Home Nursing the classes to be held the first or middle of April.

The treasurer's report showed a balance in the bank of $24.39 and cash on hand of 95 cents.

Mrs. Wilson, in the absence of Mrs. F. Young gave the relief committee report and told of Christmas cheer given to three ladies who were ill and to two other families in the village. Mrs. Wilson spoke of the happiness derived from these visits, both to the members of the committee and the persons visited.

The roll call was answered by resolutions for the betterment of the Institute and the February roll call will be answered with "Friendship Quotations" each member to bring a friend to the meeting, which will be held at the home of Mrs. William Brooks.

A committee was appointed to wait on the trustees of the local school to discuss building a skating rink for the children The program for the year 1931 which the directors had formerly drawn up was submitted and approved of. This will appear in the Institute Notes of The Examiner on Saturday.

It was resolved that each month one member according to the alphabet be responsible for the program, that member to select two others to help choose suitable papers; these three members to be called the Program Committee.

Mrs. Wilson finished her talk on the Toronto convention, giving an interesting sketch of Mrs. Laura Rose Stephen's trip through the British Isles, France and Germany.

Mrs. Reed was given a hearty vote of thanks for her hospitality and the meeting was brought to a close.

MARMORA

(Examiner Correspondence)

Mr. and Mrs. Hilliard McCarvey spent Saturday afternoon in Belleville.

Mr. Fred Lee is moving into the residence recently vacated by Mr. W. Thompson.

The A.Y.P.A. attended Corporate Communion at St. Paul's Church at 8 a.m. on Sunday.

Miss McIntosh, of Cordova, spent the week-end the guest of Miss Hilda Thomson.

A euchre party was held in the White Hall on Friday evening by the ladies of St. Paul's congregation, the affair proving very successful. The winners were George Kerr and Mrs. Orville Leonard.

Dr. Wood's

Norway Pine Syrup

Bad Cold On Her Chest Had To Stay In Bed

Mrs. J. C. Winters, Janow, Man., writes:—"I have every reason to praise Dr. Wood's Norway Pine Syrup as it has done me a world of good. I had a very bad cold on my chest, and had to stay in bed two weeks, and could hardly speak on account of coughing so much. I tried every medicine and liniment I could think of, but I got no relief. My husband read about Dr. Wood's Norway Pine Syrup so I decided to try it. I took only one bottle and I am ready to recommend it to anyone with a cold."

Price 35c. a bottle; large family size 65c.; at all druggists or dealers; put up only by The T. Milburn Co. Ltd., Toronto, Ont.

JOB PRINTING

We will gladly make layouts in one, two or more colors, and estimate costs for you.

Phone 1600

It looks easy to feed sheets of paper into one of the swiftly running presses . . . and it is easy. But it requires a trained eye to spot faults. Our pressmen take an intense pride in the quality of their work, and we make certain of this also by holding them to only one kind of work — "Good Printing."

Peterborough Examiner Ltd.
Peterborough, Canada.

SECOND SECTION

The Evening Examiner

SECOND SECTION

IF IT WILL HELP PETERBOROUGH AND DISTRICT, THE EXAMINER IS FOR IT.

VOL. LXVI., No. 10 — THE EXAMINER, PETERBOROUGH TUESDAY, JANUARY 13, 1931 — PAGES 9 TO 16

Samuel Derides Labor Cabinet Upon Its 'Years'

HUNGARIAN WOMAN IS EXECUTED FOR MURDER OF HUSBAND AND SON

Prisoner Implicated in Wholesale Poisoning Cases Last Spring.

SWEETHEART ATTENDS.

SZOLNOK, Hungary, Jan. 13.—(C. P.)— Crying "God help me," Frau Marie Kardos was hanged to-day in the prison courtyard in atonement to the State for murder of her husband and 22 year old son last year. She was the first woman to be hanged by court sentence in Hungary for many generations.

Frau Kardos, who was one of 40 women who appeared in the group poisoning trials of last spring and summer and one of three to receive the death sentence, lost the jaded ennui which marked her early demeanor in the few days preceding her death. As execution became imminent she was stricken with terror at the prospect of the gallows.

Hangman Calculates.

She ate heartily in her prison cell last night, a bowl of goulash being allowed her for her last dinner. There followed a period of prayer with friends and a Protestant clergyman, interrupted once when the hangman came to weigh her so as to calculate the measure of her fall from the scaffold. She sprang back screaming but was reassured when her friends told her the executioner was a doctor.

This morning she arose and dressed unassisted and sipped a cup of coffee before being led weeping into the prison courtward where seventy persons were assembled to witness her death. She prayed there again for a moment and then was led to the gallows where the president of the court read the sentence of death to her, concluding with these words addressed to the executioner, "Hangman do your duty."

The executioner's two assistants seized her gently, bound her arms and legs, tightened the noose about her neck. As the stool on which she stood was kicked from under her she cried; "God help me" and then sighing, repeated the single word, "God——."

An attending physician pronounced her unconscious within a few seconds and dead in eight minutes. Her body was left on the gallows for half an hour and then cut down and placed in a coffin in the prison morgue.

Strange Custom

The hanging followed the peculiar Hungarian method. The two assistants drew her feet toward them as the stool was knocked from beneath her. The hangman, holding her face with a handkerchief, turned it from sire to side until she was pronounced dead then he lifted his hat and informed the President of the Court that the sentence had been carried out.

One of the condemned woman's last callers was the man known hereabout as her sweetheart, Stefan Todor, who arrived in a sleigh this morning and was admitted to the prison to see her. She received him coldly.

Todor obtained permission to witness the execution, and shouted frantically, threatening everybody around him when the woman was pinioned at the gallows. He had to be removed.

Faces $250,000 Suit

Wm. Perkins Bull, K.C., of Toronto, against whom a $250,000 damage suit is filed in Chicago by Dr. J. S. Sidley of Racine, Wis., in connection with alleged "shadowings" in a three-year pending divorce case.

GOV'T IS ACTING IN TEXTILE CASE

Compromise Sought to Avert General Lockout of 250,000 Weavers.

CONFERENCES CALLED.

MANCHESTER, England, January 13 (C.P.). — Government intervention in the textile industry in which 26,000 men have been locked out by the mill owners began to-day with the arrival of F. W. Leggett, Assistant Secretary to the Minister of Labor, who called a conference of the Weavers' Union immediately.

He was accompanied by I. H. Mitchell, the Ministry's chief conciliation officer, and J. K. Liddell, the chief conciliation officer for the north-western area. All three talked with the union officers in a private conference.

Meantime executives representing the mill owners were meeting in another part of the town, and it was hoped that some sort of compromise might be arranged to avert a general lockout threatened for next Saturday in which 250,000 weavers and an equal number of spinners would be affected.

The dispute hinges on the refusal of the weavers to accept the owners' demand that each employee now operating four looms take over eight. The employers offer a substantial increase in pay, but the weavers contend that the system would throw many men out of work.

483 PEOPLE FED BY RELIEF SCHEME

Meal Tickets Will Be Issued By Elite For Next Three Months.

Since the inauguration of the scheme at the Elite Restaurant and Tea Rooms whereby, citizens provided meals for needy persons, particularly around Christmas time and in the New Year, the management report that 483 people were fed.

Realizing the need still exists, the management of this establishment proposes to issue 2,000 meal tickets, which may be purchased by the citizens on behalf of the needy and destitute, from His Worship the Mayor, or from Bond's Drug Store, McDermid Drug Store and other points of vantage throughout the city. This scheme will be commenced on January 15th and will extend to April 1st. A nominal charge of 25 cents will be made for each ticket, or three for one dollar. It is suggested that this will provide a practical and efficient means of offering help, in the present depression, and that the employees of the Restaurant have signified their willingness to co-operate fully with the management in undertaking the extra work involved.

CHINESE REDS ROUTED

HANKOW, China, Jan. 13. (AP)—Nationalist military headquarters here to-day announced to-day its forces had routed 10,000 Reds in northwestern Hunan Province, killing 1,000 of them.

CONSTIPATION BRINGS MANY ILLS

Do you know that constipation often brings despondency? Poisons spread through the system. You lack pep. Headaches become frequent. No wonder you have the "blues."

Yet constipation can be overcome by having sufficient roughage in your diet. A pleasant way to obtain this roughage is through eating Kellogg's ALL-BRAN.

You will enjoy this delicious cereal. And how much better for you than taking habit-forming laxatives.

Two tablespoonfuls of ALL-BRAN, eaten daily, will relieve and prevent both temporary and recurring constipation.

ALL-BRAN also contains needed iron to build up the blood. At all grocers. Made by Kellogg in London, Ontario.

Kellogg's ALL-BRAN

Police Get Woman After Long Chase

LAUNCESTON, Cornwall, Eng., Jan. 13.—Two months ago Scotland Yard began looking for Mrs. Annie Hearn for questioning in connection with the murder of Mrs. Alice Thomas, a farmer's wife. The hunt started in the bleak moors of Cornwall and led them to almost every part of the kingdom. They got her last night at Torquay, Devonshire, and today she was remanded for eight days.

Mrs. Thomas, a coroner's jury found, died of arsenical poisoning but there was no evidence to show who had administered the fatal dose. Mrs. Hearn disappeared before the inquest, leaving a letter indicating that she had committed suicide, but Scotland Yard did not believe it.

DOMINION NEEDS MEN OF ACTION

Duranleau Issues Call to Canadians For Development of Public Spirit.

Outlines Accomplishments.

TORONTO, Ont., January 13 (C. P.). — "What a country needs is men of action, in politics as well as in business," declared Hon. Alfred Duranleau, K.C., Minister of Marine, in an address before the Canadian Club here.

"They alone can put a stop to the trade depression which this country and all other countries have suffered in the last couple of years. They alone can bring us back to the sound conception of life, to the practical methods which have led to the foundation of Canada," he said.

Mr. Duranleau called upon Canadians to develop "that public spirit which will bring every Canadian to a realization of his duty to take an interest in public affairs, and to contribute his share, no matter how small, of the national development and progress."

The speaker then proceeded to outline what his department has done to safeguard navigation and of the development of radio as an aid in that respect, on the Atlantic and Pacific coasts and over the Great Lakes.

50 Stations Already.

"We hope," he continued, "that in a very short time we will be able to take a boat, inbound or outbound, for a distance of 400 miles in or out of our ports with the utmost safety. We have to-day in the neighborhood of 50 "stations" on our coasts, on the St. Lawrence and the Lakes, and even on Hudson's Bay."

Mr. Duranleau detailed the essential services being rendered by the Hydrographic Department at Ottawa. "We are drafting plans on both oceans," he said, "for many miles from either coast showing the islands, the reefs or obstructions, and the sea depths up to approximately 200 feet."

Referring to the signal and alarm systems Mr. Duranleau told his hearers "one of the Canadian alarms can be heard at least 45 miles away; and I am told that the Father Point alarm is one of the most powerful in the world."

SOYBEANS IN CANADA.

One ton of soybeans yields approximately 240 pounds of oil. In addition the resulting cake or meal has a high value for feeding cattle. This plant is chiefly cultivated in southwestern Ontario but it is grown in all provinces and its production is increasing.

Every man ought to have an interest outside of his business and the biggest and the best interest he can have is the improvement of the city in which his business is located. This is the view of the Chamber of Commerce.

SOPHIE STEWART AND PLAYERS in "Marigold," which on its way from its second week in Montreal to its third week in Toronto, will be presented by the actual London cast at the Grand Opera House, Tuesday and Wednesday, Jan. 20 and 21.

Polar Submarine Gets Finishing Touches

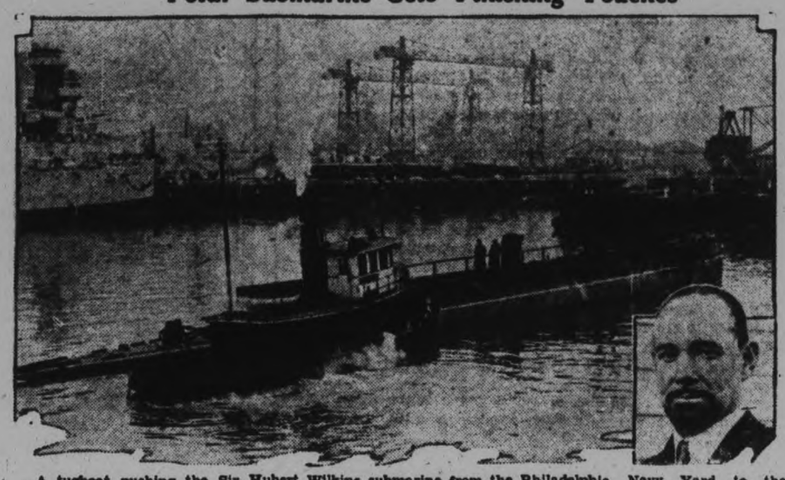

A tugboat pushing the Sir Hubert Wilkins submarine from the Philadelphia Navy Yard to the Mathis Shipbuilding Yard in Camden. At the latter place the submarine will be given the finishing touches preparatory to the Arctic cruise to the North Pole scheduled for next summer. Five members of the Wilkins' crew made this first "voyage." Sir Hubert Wilkins, the famous Australian explorer, is shown inset.

INSTITUTE TO HOLD HARD TIMES SOCIAL

Mrs. J. L. Byam Hostess at January Meeting of Millbrook Society.

MILLBROOK, Jan. 13. (Examiner Correspondence.)—Mrs. J. L. Byam was hostess for the January meeting of the Women's Institute, the initial gathering of the year being well attended, and held at Mrs. Byam's home, Bank street, on Saturday afternoon at 3 o'clock, the president, Mrs. T. G. Harkness, occupying the chair.

The roll-call was expected to be answered with a humorous story, and a few of those present responded to the request, the fact being evident that the meetings would be helped to a richer interest if all the members made an effort to comply with the suggestion on the program each month under the heading of "roll call." The officers, also, would appreciate the added interest and stimulus to the day's proceedings.

The Institute is now following the practice of depositing one dollar in the bank for each new baby whose mother is a member of the society, and the secretary, Mrs. W. H. Armstrong, reported two new babies recently so remembered.

On motion, decision was arrived at to hold a "Hard Times Social," probably on the last Friday in January, the committee in charge being Mrs. W. H. Armstrong, Mrs. Suttle Pritchard, Mrs. Archie Lunn, and Miss E. Grandy. The committee on refreshments includes: Mrs. R. Brown, Mrs. Fred Smith, Mrs. C. C. Garside, Mrs. H. J. Armstrong, and Miss Margaret Whyte.

The president mentioned the sale of the two quilts finished at Mrs. Armstrong's home last summer for seven dollars, and also that with the help of Mrs. J. McBride work on the quilt now under way will be continued in the immediate future.

Report was made by the treasurer, Mrs. T. H. Aiken, of outstanding accounts paid, and by the secretary of sixteen baskets of cheer sent to sick and shut-in folk at Christmas time. Letters of appreciation from recipients of this courtesy were read by the secretary, and discussion arose regarding broadening the field covered by this service another season.

The committee appointed in charge of the February meeting included Mrs. H. A. Earle, who kindly extended an invitation to hold the gathering at her home. Mrs. J. McKnight and Miss M. Whyte. Mrs. Earle's invitation will be accepted providing weather permits, otherwise Mrs. Robert Brown will be hostess for the meeting.

Prizes will be given for the best costumes at the Hard Times Social, and those not in costume will probably be sentenced to pay a fine. Not shabbiness, but something presentable made from cheap material, will be the standard governing the judges in their decision, according to announcement by the president.

An appeal from the Navy League, and one from the Muskoka Hospital for Consumptives, for financial aid, were met by the decision to remit to each five dollars, and the treasurer was so instructed.

Community singing opened the social part of the program, with readings by Mrs. G. Freelove, "Another Year"; by Mrs. F. H. Smith, "Forget-Remember," and "Be Kind to the Milkman;" and by Mrs. R. J. McKnight, whose selection was, "Our Faults and others."

Candy was served by the committee in charge during the social hour, these including: Mrs. J. L. Byam, Mrs. R. J. McKnight and Mrs. G. Freelove. The hostess was heartily thanked for her hospitality before dismissal with the National Anthem.

Vivacious Girl

Helen Wolley has just been chosen as the most vivacious girl at the university of Utah, the judges describing her as a "bundle of pep and activity."

Regular Meeting Queensboro Y.P.S.

QUEENSBORO, Jan. 13 (Examiner Correspondence) — The Young People's Union of the United Church held its meeting on Friday evening with Miss Marion Carey presiding.

In matters of business discussed it was decided to give from the proceeds of the play given some time ago the sum of fifteen dollars to the M. and M. Fund and the sum of twenty-five dollars to the church treasurer.

Miss Marion Love had charge of the topic and called on Mrs. John O'Rorke for a paper on the Japanese way of living and conducting home life. This was much appreciated. Miss Margaret Delyea gave a paper on missionary work showing that money spent in an effort to extend the Kingdom of God was money well invested. Mr. Bruce Leslie sang, "I come to the garden alone," and Miss Emma Lynn gave a paper on, "Pleasures that are worthwhile," pointing out the real meaning of pleasure and noting the activities that brought this result.

CANADA'S CENTRAL ELECTRIC INDUSTRY

In eight years the output of the Canadian central electric station industry has grown from 5,894,867,000 kilowatt hours in 1920 to 16,337,804,000 kilowatt hours in 1920 to 16,337,804,000 killowat hours in 1928.

SASKATCHEWAN'S COAL RECORD

In Saskatchewan, Canadian coal dominates the market, the output from Saskatchewan mines in 1929 setting up a new record for the province with 580,189 tons, an increase of 23 per cent over the previous year.

Theatre Gospel Services Attract Great Crowds

The full Gospel revival services conducted by Evangelist Geo. A. Chambers of Kitchener Ont., at the Regent Theatre here, each Sunday night are attracting great numbers of people of the city and surrounding district and great interest is being manifest with apparent good results according to the evangelist. Sunday night the crowd packed the main floor of the theatre to enjoy the spirited service until only here and there a spare seat could be seen.

Sunday night Evangelist Morse Ward of Toronto, a youth of about twenty one addressed the large congregation and for about forty-five minutes held with earnest attention hearers while he spoke from the subject, "SAFETY FIRST", using as a text Gen. 7:1. "Come thou and all thy house with thee into the ark".

The young evangelist spoke in great appreciation of his Godly parents and home training and attributed his being a Christian and a preacher to the earnest prayers of his mother, and bore with emphasis on the great responsibility of parents to their children showing that it was first to see that they had accepted Christ, thus entering the ark of safety.

At the close of the address an appeal was made for those who would begin to pray and who wished to solicit the co-operation of the evangelists in prayer. A host of hands were seen lifted in response to the appeal as an expression of their desire.

MOB BURNS NEGRO TO DEATH.

MARYVILLE, Mo., Jan. 13.—(C.P.).—Chained to the roof of the Garrett rural school in which he was alleged to have assaulted and murdered Miss Velma Colter, 19-year-old teacher, Raymond Gunn, negro, was burned to death by a mob which made a funeral pyre of the building to-day.

IS MOST AGED ADMINISTRATION IN MODERN TIMES SAYS ORGANIZER

Does Not Represent the Spirit of Eager and Radiant Youth.

ENGLISH BY-ELECTION.

LONDON, Eng., Jan. 13. (By Thos. T. Champion, C. P. Staff Correspondent). — Speaking in the East Bristol by-election campaign last night Sir Herbert Samuel, chief Liberal organizer, derided the Labor Cabinet because "while it is supposed to represent the spirit of eager and radiant youth, it is the most aged administration in modern times" he said.

"When I first entered the Cabinet I was 38" Sir Herbert continued. "Walter Runciman and Winston Churchill had entered a few months earlier. One was the same age as myself and the other four years younger. Lloyd George and Reginald McKenna, who had already been on the ice four years, were only 45."

Sir Herbert referred to the Asquith Ministry of 1908, in which he was Chancellor of the Duchy of Lancaster with a seat in the Cabinet. Incidentally Premier Ramsay MacDonad is 64 years of age; Rt. Hon. Philip Snowden and Rt. Hon. Arthur Henderson 67; Rt. Hon. J. R. Clynes 61, Lord Sankey 64, Lord Parmoor 78 and Rt. Hon. J. H. Thomas 56.

The Labor party has no apprehension that Sir Richard Stafford Cripps, who had been Solicitor-General for some weeks, will fail to gain in the present by-election his seat in Parliament. Edward Baker, Liberal candidate, has done a lot of campaigning but the Liberal chances in Bristol may be inferred from the fact that a Liberal speaker has solemnly suggested the electors refrain from voting. J. P. Champman-Walker, Conservative, is counting on 5,000 votes.

The by-election is caused by the death of W. J. Baker, Labor member for the constituency since 1923. In the last general elections he defeated a Liberal opponent by a majority of 11,621.

Brockville Has Lost Life-Long Resident

BROCKVILLE, Ont., Jan. 13.—This town lost one of its oldest residents in the death Friday after a long illness of Frederick William Fulford, who was born in the Township of Elizabethtown, February 25, 1840. He was a son of the late Mr. and Mrs. Levious Fulford, United Empire Loyalists, and was twice married. His first wife was Miss Jemima Altimas, and by that union two daughters survive, Mrs. Almina Holmeshaw, Toronto, and Mrs. D. P. Chase, Utica, N.Y. His second wife, whose maiden name was Katherine Gillard, of Morrisburg, survives with two children, Kenneth Clinton Fulford and Beulah Ilean Fulford, at home. He was prominent in fraternal affairs and was one of the oldest ex-officers of L.O.L. No. 1.

CHAIN STORES GAIN HEADWAY

Shoe Retailers Told They Must Co-operate Voluntarily or be Absorbed.

AT TORONTO MEET.

TORONTO, Ont., Jan. 13.—"There are but two alternatives facing the individual retailer: voluntary co-operation or involuntary absorption," was the warning sounded by George S. Hougham, Secretary of the National Shoe Retailers' Association of Canada, in presenting his annual report at the Shoe Retailers' convention here.

The fact is unquestionable, that retail distribution is being concentrated into fewer and still fewer hands, the speaker continued. The rapid growth of the chain store was a sign of the times and, while some maintained chain store methods could not be successfully applied to the retail shoe business these stores were gradually gaining a foothold as operation of 199 stores by 28 chains indicated.

Epidemic Of Colds Strikes Opera Stars

NEW YORK, Jan. 13. (CP)—An epidemic of colds has muffled the voice of the Metropolitan Opera House.

Giulio Gatti-Casazza, the general manager, seven stars, a stage director and ten choristers either are ill or are convalescing from throat ailments. This added to the broken leg of Grederick Jagel, tenor, has necessitated daily replacements averaging 21.

Reporter Is Jailed For Grand Jury Story

SWEETWATER, Tex., Jan. 13. — George Parks, newspaper reporter, son of a Baptist minister and a former star athlete at Simmons University was in jail here today on a contempt citation.

District Judge Fritz R. Smith yesterday ordered Parks imprisoned for three days for writing an article for the Sweetwater Reporter relating to a grand jury indictment. Judge Smith said he had warned against publication of the information pending arrest of the person indicted.

Millard Cope, publisher of the Sweetwater Reporter, moved a cot into the cell for Parks use provided him a typewriter and promised him three meals a day.

Try this delightful MAGIC MENU

Look for this mark on every tin. It is a guarantee that Magic Baking Powder does not contain alum or any harmful ingredient.

Next time you're entertaining, try this delightful Tea Menu, suggested by Miss McFarlane, Dietitian of St. Michael's Hospital, Toronto.

TEA MENU

Tomatoes stuffed with pineapple
Graham Gems* Nut Cookies
Chase & Sanborn's Tea

Miss McFarlane says: "My successful experience with Magic Baking Powder dates back many years. Consequently, I always use and recommend it because I know it will give dependable baking results. Even a beginner can use it confidently."

Here is Miss McFarlane's Recipe for *GRAHAM GEMS

1 cup flour	1 cup Graham flour
4 tablespoons brown sugar	1 cup milk
¾ teaspoon salt	1 egg
4 teaspoons Magic Baking Powder	4 tablespoons butter, melted

Sift together white flour, sugar, salt and baking powder. Add Graham flour, add milk, egg and melted shortening and beat well. Half fill greased muffin tins and bake in hot oven at 425° F. about 20 minutes.

Buy Made In Canada goods

MAGIC Baking Powder ensures better baking results

Neighborly Notes

Please Phone Items to 1600 or 1601

The friends of Mr. David C. Bryce, formerly of this city, who is convalescing in Toronto after an operation, will be glad to learn that he expects to be able to sail on the S.S. "California" from New York on January 31st, to visit his home in Freuchie, Fifeshire, Scotland.

• • •

The engagement is announced of Margaret, daughter of Mr. William Howard, Port Hope, to Dr. Charles E. Knowlton, son of Mr. and Mrs. Arthur Knowlton, Moore Park, Toronto, the marriage to take place this month.

• • •

Last evening a party from the Caledonian Club visited the House of Providence and entertained the old people to a musical program. The guests were cordially welcomed by the Mother Superior and Sisters, who along with their charges thoroughly enjoyed the program. Evidence of this was shown in the rapt attention and delight which each number received. Mr. A. Clark and Mr. R. Hendry both voiced their appreciation of the cordial welcome given them by the Mother Superior and her staff. Mr. W. Petrie also spoke of the privilege accorded the Caledonian Club on being able to spend such a pleasant evening with these shut-ins. The Mother gracefully replied and hoped to see the Caledonians back again in the near future. After the program the guests were entertained by the Sisters to a delicious luncheon. The following program, in charge of Mr. R. Hendry, was rendered: Vocal solos, "The Rowan Tree" and "Annie Laurie," by Mrs. A. Anderson; readings, "A Stray Child" and "The Courtship of Larrie O'Dee," by Miss Margaret Wyllie; vocal solo, "Robin Adair," by Mrs. Sugden; melodeon selections by Mr. Robert Gilmour; vocal solo, "Come to the Fair," by Mr. A. Clark; piano solo, Miss P. Smith; vocal solo, "Mother Machree," by Mr. J. Smith; vocal solo "Love's Old Sweet Song," and "I like my own home town," by Mr. R. Hendry; Highland Fling and Sword Dance, by Mr. A. Burgess, accompanied by Mr. A. Milne on the bagpipes; banjo solo, "My Ain Wee Hoose," by Mr. T. Kieran. Miss P. Smith made an efficient pianist. A pleasant evening ended with the singing of "Auld Lang Syne."

• • •

Mr. Sidney Whatley celebrates a birthday anniversary to-day.

• • •

The many friends of Miss Ivy Lasenby of Romaine street will regret to learn of her illness in St. Joseph's Hospital, where she underwent an operation for appendicitis yesterday.

• • •

Miss Hilda Webber of Bobcaygeon is visiting Miss Norma Cullen at 565 Rogers street.

• • •

Mr. and Mrs. Carl Janeway of Freehold, New Jersey, are visiting Mr. Janeway's parents, Mr. and Mrs. E. Janeway, Water street.

• • •

Mr. T. Anthony celebrates a birthday anniversary to-day.

• • •

Miss S. A. Tomkins, who has been spending some time in Ottawa, represented the local Women's Canadian Club at the reception given to Lord and Lady Willingdon in Ottawa on Saturday, by the Association of Canadian Clubs.

• • •

Miss Jessie Pattison of Toronto was a visitor to the city over the week-end. Miss Pattison was soloist at the morning service on Sunday, at St. Paul's Presbyterian Church.

• • •

Mr. F. Dainton, Auburn street, celebrates a birthday anniversary to-day.

• • •

Mr. and Mrs. George Franklin and Miss Winifred Knight of Detroit are visiting their cousins, Mr. and Mrs. W. Maidment, 597 Bethune street. Later, they will leave for Toronto to spend a short time before returning to Detroit.

• • •

The many friends of Miss Marjorie Nokes, Gladstone avenue, will regret to learn of her illness in St. Joseph's Hospital, where she is recovering after an operation for appendicitis.

• • •

Mr. George K. Throop of Lock street celebrates his seventy-seventh birthday to-day.

• • •

The Toronto press carries this morning some interesting notices of the work of Mrs. Dorothy Allan Park as one of the soloists in the performance of Handel's "Messiah" last night in St. Paul's Anglican Church, Toronto. A group of about four hundred voices was included in the production, from the Toronto Conservatory Choir and the choirs of St. Paul's Anglican, St. Andrew's United, Bloor Street United and Timothy Eaton Memorial church. The orchestra numbered about forty pieces. The soloists were Dorothy Allan Park, Eileen Lew Marshall, Harry Cole and Frank Oldfield, "all of whom," remarks Lawrence Mason in The Globe, "covered themselves with glory." Mr. Mason also says: "Outstanding merits last night were the beauty, purity and finish of Mrs. Park's soprano solos." Writing in The Mail and Empire,

See Us and See Better.
GLASSES
If Necessary
GOOD ADVICE
If Not
M.O.H. Lacey
Optometrist
410 GEORGE ST. (Op. Examiner)
Phone 1169 — 1084J for Evening Appointment.

FASHION SERVICE

2916

A sportive model that you'll take lots of pleasure with because it's a lightweight woolen. And just as snappy as can be in its smart simplicity.

Double rows of stitching on the bodice, sleeves and the skirt gives it double chic and tailored finish. And by the way, this is all the trim it needs. The belt may be of self-fabric or of leather.

Style No. 2916 may be had in sizes 14, 16, 18, 20 years, 36, 38 and 40 inches bust.

It's so simple to make in spite of its good looks.

If you like a tiny edging of bias pique it could be slipped into the neck and the sleeve cuffs.

Wool jersey, tweed, flat crepe and wool crepe appropriate.

Size 16 requires 2 5-8 yards 54-inch.

Our large Fashion Book shows how to dress up to the minute at very little expense. It contains most attractive Paris designs for adults and children, embroidery, etc.

Be sure to fill in the size of the pattern. Send stamps or coin (coin preferred).

Price of book, 15 cents, or 10c when ordered with a pattern.

Price of pattern, 15 cents.

The Examiner:
Please order for me:—
Pattern Number.....
Size .....
My Name.....
Address .....
.....
In enclose 15c in payment.
Allow five days for return

Miss Pearl McCarthy says: "Dorothy Allan Park's work in the first part became increasingly satisfying. There was a fine, impersonal note in recitative that held the unworldly feeling, and a glowing joy in that difficult air 'Rejoice Greatly'."

Elgie Joblin Gives Interesting Address

STIRLING, Jan. 13 (Examiner Correspondence) — At the regular meeting of the St. Paul's League held on Monday evening Elgie Joblin gave a talk on 'Behold I set open a door which no one man can shut.' "These doors have opened at the beginning of 1931: knowledge, opportunity, power, beauty and fellowship, and scope for entering these doors may be found by working in the Young People's Society."

Miss Margaret Walt gave a musical monologue entitled, 'If' and Charles Allen gave a piano solo.

Boy Scouts

F. L. Shortt gave a lecture on first aid, slings and bandages at the first meeting of 1931 held in the High School on Monday. A talk on signalling was also given and a game 'Message Relay' was won by the Eagle Patrol Wolf Cubs. Cubmaster L. McGuire gave instruction in tenderfoot work and was followed by story and games.

The Cubs are invited to Deloro next week.

Miss Mabel Paul Entertains Circle

BRIDGENORTH, Jan. 13 (Examiner Correspondence) — Miss Mabel Paul was hostess to the members of the Mission Circle of Gilmour Memorial Church for the regular meeting held at her home on Tuesday afternoon.

The scriptural lesson from Lev. 26 was read by Mrs. A. B. Mann and the topic, 'Indian work at Brantford' was taken by Mrs. Elewett, Mrs. Hammond and Mrs. Moore.

The Misses Jean Paul and Gladys Elewett sang very sweetly, "Sweeter as the Years Go By."

Lunch was served at the close of the meeting by the ladies in charge.

Rev. E. H. Blackwood-Price's cross-bred ewe recently gave birth to two healthy lambs at Saintfield, Ireland.

Just Between Us Women

A daily chat with Examiner neighbors conducted by Anne Wilcox

In these days of resorting to delicatessen shops and of using canned foods, there comes a return of appreciation of home cooking.

• • • • • • •

Of course we know the delicatessen shops are a great convenience, especially to women who have outside business as well as housework to see to, and usually they are most grateful to the supplies that come ready prepared for them to select from when too weary to prepare dishes.

• • • • • • •

Canned foods too are just the things for similar occasions and are a positive necessity for emergency shelves.

• • • • • • •

Then too, there are many home made dishes that can be compounded from foods that are partially prepared for their use in these canned goods. They fill an important place in the culinary part of housekeeping.

• • • • • • •

It is the old time-home cooking of which we are thinking today and which is coming to the fore of attention because of its scarcity.

• • • • • • •

And as always when anything is scarce it becomes doubly desirable.

• • • • • • •

It commands high prices and is valued. Such is the experience in the business world, and it does not change when it enters the realm of housekeeping.

• • • • • • •

The hostess who would set before her guests dishes that are decidedly different can succeed by resorting to home cooking. In these dishes variety of ingredients is not so much stressed as variety in preparation, although if you consult old cook books you will discover that variety was not lacking in ingredients.

• • • • • • •

The quest for novelty in this generation has shown itself in the mixing of what were, therefore, considered incompatible things.

• • • • • • •

The work must be simple, although the combination be complex. In olden times endless trouble was taken regardless of work to produce dishes of excellence.

• • • • • • •

Many of these old recipes can be simplified, but home preparation is essential It is this element that makes the present day home cooking prized.

• • • • • • •

I read a little article recently which contained the sentence, "The women of to-day who can cook dishes 'like mother used to make' is fortunate."

That Body of Yours

By James W. Barton, M.D

EXERCISE DOES NOT WEAR OUT THE MUSCLES.

One of the questions you may ask yourself is why exercise removes fat from the body, and yet exercise actually builds up more muscle so that the more exercise that is taken, the larger he muscle becomes.

Now the reason exercise uses up the fat is because heat is created, and heat demands fuel. The fuel that is used is starchy foods, and when they are used up or nearly so, fats are used to supply the heat.

Thus, if overweight individuals would eat less starchy food, and take vigorous exercise, the fat in the system would be used up to supply the heat.

But when you exercise, muscle is used, the starch or sugar in the muscle is likewise burned up and produces heat.

Why then doesn't muscle disappear or grow less when you use it by exercise?

Muscle work or exercise uses up the muscle tissue—the protein—all right, and it gets broken down and thrown out as waste by the kidneys and also to some extent by the skin. However it has been shown by research men that while the exercising of a muscle breaks down its cells, the very activity of a muscle stimulates the building up process at the same time, and the building up process goes on faster than the breaking down process.

This means then that if you are a normal healthy individual the more you exercise the more the muscles will grow in size and power.

It would seem that Neture in her wisdom, gave this reward for work or exercise. And the wonderful part about it is that after you get a fair development by working or exercising regularly, one or two hours a day, for a number of months, you can gradually reduce the time and amount of exercise taken and yet continue to retain the size and strength of your muscles by exercising just ten or fifteen minutes daily.

For instance Sandow the strong man, who could lift tremendous weights, and do a back somersault with a 56 pound weight in each hand, retained his strength and ability by just fifteen minutes exercise daily; just the length of time it took him to give his daily vaudeville performance.

So don't be afraid you'll wear your muscles out by exercise. A few minutes regular exercise daily-bending, twisting, and stationary running (jogging in one spot) will pay you large dividends in health for the time expended.

Fenella Institute Will Prepare Quilt

FENELLA, Jan. 13 (Examiner Correspondence) — Mrs. S. Leach and Mrs. N. C. Leach were joint hostesses to the members of the Fenella Women's Institute on Thursday afternoon.

The president, Mrs. Harrison George presided for the meeting and it was decided to make an autograph quilt, the 'antler horn' pattern. Mrs. J. H. Mouncey was appointed to purchase material for the quilt and Mrs. George, Mrs. N. C. Leach and Miss E. Bowen were appointed to prepare the blocks.

It was decided also to have an open meeting in February at the home of Mrs. W. Waldies.

A letter was read from G. A. Putnam, regarding summer series of meetings and it was decided to have a summer meeting and the Roseneath Branch be invited to join.

The following program was given: piano solo, "Silvery Waves," Miss Muriel Macklin; reading, "New Year's Resolutions," Mrs. J. H. Mouncey and a piano solo, "Angels Voices," by Miss Ruby Herrington.

Lunch was served and a social time enjoyed at the close of the meeting.

MISSION CIRCLE HAS SUCCESFUL YEAR

Officers Elected at Annual Meeting of St. James' Church Society.

About thirty girls gathered at the home of Miss Greta Welbourn, Reid street, for the New Year's meeting of the X.L. Mission Circle of St. James' United Church, with Miss Jessie Martin presiding.

The opening hymn, "For God So Loved the World," was followed with prayer offered by Mrs. Rose.

The Lord's Prayer was the theme of the scripture lesson read by Mrs. H. Davidson.

A brief business session, which included the secretary's and treasurer's reports, revealed a most successful year's activities by the society.

Delegates to the Presbyterial meeting were appointed as follows: Misses Zetta Wood and Elsie Althouse.

The year's program was planned, the girls willingly offering their homes for meetings.

Auditors were also elected, Miss Nina Andrews and Mrs. Wagar being chosen for this duty. Miss Zetta Wood, secretary of mite boxes, distributed a large number to gather in the pennies during the coming year.

A pleasant change in the program was the vocal solo contributed by Miss Edith Smith.

The first chapter of the study for 1931, "The Fruits of Christian Missions in Japan," was presented by Miss Connie Wager, and dealt with the subject, "Japan To-day." This study was made interesting by the use of views of Japan and a map showing its relative size.

Misses Aileen and Jean Rose sang a very pleasing duet with a missionary theme.

The program was closed with the prayer-hymn, "Breathe On Me Breath of God," and the Mispah Benediction.

The social hour which followed was thoroughly enjoyed by the girls, and dainty refreshments were served by the joint hostesses, the Misses Greta Welbourn, Dorothy Seabrooke, Gladys Langton and Zoe McDonald.

The February meeting will be held at the home of Mrs. D. Foster, with Misses Nina Andrews and Effie Goodrich.

SHAW'S TALKIE A "FAILURE"

LONDON, Jan. 13.—Bernard Shaw's first talkie, "How he lied to her husband," was presented in London yesterday for the first time but fell flat. The critics with hardly an exception condemned it with such adjectives as melancholy, dull, stagey, disappointing, tedious, and lifeless.

One Of World's Twelve Greatest Women

Jane Addams, recently adjudged one of the world's twelve greatest women, is here seen in a new and informal portrait taken to signalize the fact that she is now rounding out her 41st year of social service at Hull House, Chicago.

ST. JAMES' M.B. ELECTS OFFICERS

Encouraging Reports For Year's Work Read at Wesley Hall Meeting.

The election of officers for the coming year in the St. James' Mission Band, was held in Wesley Hall on Saturday afternoon with a good attendance of boys and girls.

The leader, Miss C. Wagar, presided, opening the meeting with prayer.

Last year's report was most encouraging, showing that the Band had met their allocation and increased their membership and interest.

Plans were made for an open meeting to be held in the near future when prizes and certificates will be awarded for the selling of calendars and Christmas cards. A life membership certificate will also be presented on this occasion.

The election of officers resulted as follows:—

President, Hazel Reesor; Vice-President, Irene McAdams; Secretary, Kenneth Gillespie; Treasurer, Bessie Reesor; Secretary of "World Friends" Lorne Casey; Mite Box Convenor, Marion McAdams; Telephone Committee, Vera Dunk, Winnie Cunningham, Jean Whitney, Norma May and Alma Carter; Pianist, Dora Lowes; Assistant Pianist, Hazel Palmer.

Miss Amy Johnson has announced that the flying days of "Jason," the plane which took her solo from London to Australia, are over, and the craft hereafter will rest in Stag Line aerodrome, Middlesex, England.

C. W. Varcoe Elected As School Trustee

ROSENEATH, Jan. 13 (Examiner Correspondence)—The annual school meeting was held in the school room on Wednesday afternoon and was well attended. Harry Mouncey was appointed chairman and Archie Campbell secretary for the meeting.

The report of R. B. Nichol, secretary trustee was audited and proved satisfactorily.

Andrew Brown was given the contract of three cords of cedar wood at $4 per cord same to be cut three lengths to a cord, split and piled in woodshed at the school.

Percy Parker was given contract of 8 cords of 2-foot wood, beech and maple at $7.75 a cord, same to be delivered at school and piled outside for inspection of trustees and piled in woodshed by June 1, 1931.

On motion of T. Carew and A. J. Campbell, it was decided that $500 more insurance be put on school building.

C. W. Varcoe, retiring trustee, was reappointed as trustee for three years.

On motion it was decided that section continue in school fair; also that the secretary forward a resolution to the Northumberland and ratepayers and trustee association asking that the maintenance of the hot lunch at school be levied by a rate per-pupil instead of a flat rate per school at the present system.

Rupert Nichol and William Mouncey are the two other trustees along with C. W. Varcoe.

Hours of railway men in France have been increased from 44 to 48 hours a week.

Elaine And Her Ideas From Paris

ROYAL BANK EXECUTIVES MAKE STRONG RECOMMENDATIONS TO END SEVERE DEPRESSION

Sir Herbert S. Holt, President, Makes Constructive Recommendations—Expresses Confidence in Present nad Future Situation of Canada.

Mr. C. C. Neill, Vice-President and Managing Director, Discusses World Depression and the Fall in Commodity Prices in Relation to Gold and Central Bank Policies.

Mr. M. W. Wilson, General Manager, Emphasizes Importance to Canada of Present Sound Banking Situation.

Outstanding addresses on many of the important developments in the financial world featured the annual meeting of the Royal Bank of Canada, held in Montreal.

Of special importance were the recommendations made by Sir Herbert Holt, president, and C. E. Neill, vice-president and managing director, that should contribute to an improvement in general trade, and help in remedying some of the situations that have arisen.

The annual meeting marked the close of a very satisfactory year notwithstanding the general trade depression, and brought together a very large number of shareholders.

Sir Herbert Holt, after referring to the world-wide depression and citing credit conditions as the chief contributing factor, reviewed, as usual developments in and prospects for the basic industries of the Dominion. His remarks along these lines were, in part, as follows:

"There can be no doubt that the abnormal credit conditions during 1927 and 1929 must be held primarily responsible for initiating the present world-wide depression. High money rates had their inevitable effect of depressing business and paralyzing development and in many countries economic and political structures have been weakened to such a degree that it is necessary for them to receive assistance in the shape of foreign loans before their purchasing power can be restored. The concentration of sixty per cent. of the world's gold supply in the United States and France has placed the potential control of the world's price level in the hands of these two countries. Neither country has perfected its central banking machinery to the point where such control can be made promptly effective, and I fear that neither country has fully realized its duty in this respect to its own citizens and to the rest of the world. Until this responsibility is fully understood, or until there has been such a redistribution of gold as to leave other countries in a less helpless condition, the world can never attain that stability which business has every right to expect."

His comments on the Imperial Conference were as follows: "The results of the Imperial Conference are naturally disappointing to the overseas Dominions. It was too much to expect that a ready-made proposal would be acceptable to Great Britain. Her trade with the outside world is relatively much more important to her than is the case with the Dominions, but proposals put forward by the Canadian delegates involved a principle rather than a plan and, in spite of whatever difficulties must be overcome in order to arrive at a common basis of agreement, this principle is one which should command serious consideration. The component parts of the Empire can surely expect from each other an understanding and co-operation in trade affairs which is conspicuously absent in international relations. It is hoped that preliminary discussions before the proposed conference at Ottawa will lead to a common basis of agreement at that time.

Sir Herbert dealt with the principal industries of Canada, making a number of constructive suggestions. In connection with the newsprint industry, he pointed out that its present situation is the result of unwise over ex-pansion and advocated the prohibition by Provincial Governments of any further installations until the demand catches up with the present supply; also that the Governments should insist on all Canadian companies operating at the same percentage of capacity, thereby doing away with futile competition and useless price cutting.

In connection with the railways he advocated co-operation and elimination of wasteful competition and pointed out that it is vital that they should not be hampered by any reduction in rates or increase in taxes which would interfere with financing and the maintenance of high operating efficiency.

He intimated that over-expansion of hydro-electric plants is threatened and stated that it is of vital importance that future developments be authorized only as demand warrants.

He dealt at considerable length with agriculture and strongly advocated that the west should be less dependent on the production of grain, substituting mixed farming. He approved of the suggested formation of an agricultural credit corporation to assist the farmers to purchase cattle, sheep and hogs.

He advocated the increased use of fertilizer as a means of ensuring more stable results, pointing out that experiments have demonstrated that fertilizers properly used will increase the yield of wheat by eight to ten bushels per acre. The development of the Canadian livestock industry has not kept pace with general increase in production and we are actually importing considerable amounts of butter, mutton, beef and pork. In the meantime our exports of animal products have steadily decreased. Thus the consumption of bacon in Great Britain in 1920 amounted to 500,000,000 pounds, of which we supplied 200,000,000 pounds. Their consumption in the fiscal year of 1930 amounted to 1,000,000,000 pounds, of which we supplied less than 18,000,000. Meat products exported in 1920 amounted to $96,000,000 and had fallen in 1929 to less than $20,000,000. Dairy products fell in that period from a value of $56,000,000 to $35,000,000. In his opinion these statistics clearly point to an opportunity for greater profit by diversification.

Sir Herbert pointed out that our future prosperity depends upon increased population and a balanced economy, which can only be developed by fostering home industries.

In connection with Government finance he pointed out that as a result of the present depression the Government is confronted with grave difficulties due to falling revenues. He concluded this statement as follows: "While I am in favour of many of the appropriations which are being made for public works, such as roads and bridges which are important to the development of the country, there is special need for wise economy in governmental expenditure at this time."

He concluded his address with the following statement: "The present interruption in the normal trade relationships of the world is not going to persist. Corrective forces are at work which will re-establish the flow of international credit and restore the volume of world trade. Business and industry have maintained a surprisingly satisfactory volume of activity in Canada as compared with other countries. The stability of our great industries and the strength of our financial institutions during the past year constitute a record which we may view with pride. It is this stability which is the basis for my optimism concerning the future. There are sufficient number of favourable factors in the Canadian situation so that a resumption of expansion and development in Canada cannot be long delayed."

Mr. C. E. Neill, Vice-President and Managing Director of the bank, confined his remarks to a discussion of the world depression and the relation of the price level to gold supplies and central bank policy. He pointed out that only the return of normal international financial relations would end the present depression and advocated a conference of the leading financial powers to formulate a plan whereby countries in need of financial assistance could tap the surplus supplies of New York and Paris Failing this, he suggested that British interests should undertake this on their own account by the formation of a syndicate with substantial capital, which would borrow money in France and the United States and re-lend it to countries which are urgently in need of new loans in order to restore them to financial health.

He further pointed out that the apparent shortage of gold, which economists regard as the main cause of the depression, could be offset by a different policy on the part of central banks, and he suggested that a conference of the world's outstanding economists might be called to report on the charters, policies and operating technique of such central banks, with the idea of creating enlightened public opinion, leading to the necessary corrective measures.

The General Manager, Mr. M. W. Wilson, discussed the Annual Balance sheet and Profit and Loss Account in detail. He cleared up any misapprehension which may exist in regard to the position of the banks in relation to the wheat pool in the following statement:

"At home there has been much discussion regarding credits extended by the banks to the wheat pools. You should be informed that while such loans run into substantial figures they are unquestionably safe basis, being secured not only by grain, but by Government guarantees that effectually preclude the possibility of loss to the lending banks."

He referred to the satisfactory manner in which the Canadian chartered banks have been able to take care of financial requirements in Canada during a difficult year, stating that the stability of our banking institutions has been clearly demonstrated and fresh evidence has been given that the Canadian banking system is adequate to the needs of the country in times of stress as well as under normal conditions.

New Gun Evidence In Buckley Killing

WINDSOR, Jan. 13. (CP)—What is believed to be new and important evidence in connection with the murder of Jerry Buckley, Detroit radio announcer, and the attempt on the life of Inspector Henry J. Garvin of the Detroit police has been uncovered in Amherstburg. Guns which are in the possession of Country Constable S. H. Kelly might have been used in both cases, police believe, and ballistic experts are now making tests to decide definitely on this point. The arrest of a man in Amherstburg, who is under sentence of three years in Portsmouth penitentiary on a charge of carrying offensive weapons, and the disappearance of another man are linked with the finding of the guns.

READ THE WANT ADS.

Bowmanville Swamps Petes For 5-1 Victory

Losers drop to third place

Petes Are Outplayed and Outlucked by Wiry Visitors From Lakeshore.

LACK OF COMBINATION.

Defence Badly Weakened When Lackey Forced to Retire Through Injury.

Proving that they are anything but "mud horses," the Peterborough Intermediates in a heart-breaking and muscle-testing engagement with Bowmanville Olympics, at the Brock Street Arena last night went down to a 5 to 1 defeat. The loss was a sad blow to the Petes' aspirations of a place in the group championship play-offs with Oshawa, since it drops them into third place.

On the soft ice the Petes were outmaneuvred and out-lucked by the wiry Bowmanville athletes, and that off-repeated piece about the score failing to sum up the tide of battle was all too true of last night's shinny entertainment. The Petes very aggressiveness and goal-seeking efforts cost them three goals in the final canter.

Play Off Position

Contributing factors that cost the Blue Shirts the game were the roaming activities of several of their forwards, the staunch Bowmanville wings often catching them out of position and steering a drive through on Gillespie's domain. Too, their defence was badly weakened when Lackey was forced to quit the ice early in the first period because of an injury. The Petes' defence stalwart received a bad gash over his left eye, which required three stitches, in a melee behind his own nets, and he never returned to the combat. This left the Petes with but two relief men in a contest in which ice conditions made the extra man most necessary.

Both teams gave all they had and it was a leg-weary bunch of puck chasers who dragged themselves off the ice at the conclusion of the set-to. The condition of the ice rendered stick-handling and combination a matter of guesswork and luck. Toward the end as the Petes threw everything into the offensive and raided the Bowmanville citadel the game developed into what truly can be termed "shinny." The players bunched, walloped and pushed the old boot heel with their hickories, while the puck bounced and slithered about crazily.

After a slow start the Petes came to life mid-way through the first period; and, after many dangerous rushes on Goalie James, "Sailor" Maudsley gave Creighton a pass out. The red-head slipped the rubber in behind the net guardian for the only score of the period.

With the second period half over, Candler sunk his own rebound into the twine to even the count. Less than a minute later, I. Piper lifted the puck over the Petes' nets and, carroming off the boards, it hit Gillespie's stick and bounced back into the cage.

Petes Take Offensive

In the final period the Petes swung everything into the offensive and swirled about the Bowmanville goal, leaving but one man back to defend their own area. Nothing came as a result of the Petes' zealous onslaught, but Bowmanville increased their score by three goals when they slipped the Petes' storming brigade and sailed in upon Gillespie.

The work of both goalies was the choice part of the battle. Stan James with his rugby headgear turned in a great effort in keeping out the hail of Peterborough shots, while Gillespie was just as effective at the other end.

Hatton, Maudsley and Utronki were perhaps the most effective for the Petes, although every man gave all he had. Hooper, Candler and Cameron was best for Bowmanville, but the whole outfit displayed a teamwork even on the soft ice that had the edge on the losers.

Before the start of the second period the players were called to the centre of the ice, and players and spectators observed a minute's silence in tribute to the bereavement of Gordon Charlton and Fred Jackman, two regulars of the Bowmanville team. Charlton's mother died yesterday and on the same day Jackman's father passed away.

The teams:—

Bowmanville.—Goal, S. James; defence, Cameron and Hooper; centre, Candler; wings, Jamieson and I. Piper; alternates, G. Piper, Grant and Rundle.

Peterboro—Goal, Gillespie; defence, Lackey and LeBarr; centre, Maudsley; wings, Hatton and Creighton; alternates, Calladine, Jarvis and Utronki.

Referee—E. Coombes of Lindsay.

Summary

First Period:—

1—Peterborough, Creighton, (Maudsley) 18.30

Second Period:—

2—Bowmanville, Candler 10.45

3—Bowmanville, I. Piper 0.45

Third Period:—

4—Bowmanville, G. Piper Candler 1.50

5—Bowmanville, Cameron 5.10

6—Bowmanville, Hooper 11.45

Penalties—Peterborough 3: Creighton, Tatton and LeBarr. Bowmanville, 4: Jamieson 3, and Hooper.

HOCKEY SCORES.

Following are the results of hockey games played last night:

INTERNATIONAL LEAGUE

London.....2 Buffalo 0

ONTARIO LEAGUE

Guelph.....2 Kitchener 1
Galt.....3 Stratford 2

ONTARIO ASSOCIATION

Intermediate

Trenton .....0 Belleville 3
Western U.....1 Simcoe 5
Brantford .....0 Hamilton Pats ..3
Forest.....3 Petrolea 2
Tavistock.....3 New Hamburg ..2
Bowmanville....5 Peterborough ...1
Blenheim.....3 Glencoe 2
xChatham.....2 Alvinston 1

x-30 minutes overtime.

Hespeler.....2 Elmira 1
Port Colborne ..2 St. Catharines...1
Bracebridge.....3 Huntsville 1
Lindsay .....2 Markham 4
Port Perry.....3 Uxbridge 2

Junior

Penelon Falls...2 Lindsay 3
Whitby.....1 Oshawa 7
St. Johns.....2 Lakefield 1
Hamilton .....3 Niagara Falls ..5
Port Dover.....1 Cayuga 5
Galt.....6 Stratford 2
London.....7 St. Mary's 2
Woodstock.....6 Paris 3
Hagersville.....5 Dunnville 1
Georgetown.....3 Milton 2
Stayner.....3 Meaford 2
Bradford.....2 Willowdale 1

ONTARIO LEAGUE

	G	W	L	T	F	A	P
Guelph	6	4	1	1	17	12	9
Galt	6	4	1	1	19	15	9
Oshawa	5	3	2	0	15	11	6
Stratford	6	2	4	0	16	16	4
Niagara Falls	5	1	3	1	15	15	3
Kitchener ...	6	1	4	1	14	26	3

Total goals 96 96

NEXT GAMES

Tonight—Oshawa at Niagara Falls.

Wednesday—Galt at Kitchener; Niagara Falls at Oshawa; Guelph at Stratford.

Friday—Oshawa at Stratford; Kitchener at Niagara Fals; Guelph at Galt.

INTERNATIONAL LEAGUE

	G	W	L	T	F	A	P
Buffalo	22	15	6	1	51	28	31
Cleveland ...	22	11	8	3	66	53	25
Windsor	22	10	7	5	61	56	25
London	22	9	10	3	42	45	21
Detroit	21	9	11	1	43	48	19
Pittsburg	22	7	11	4	47	65	18
Syracuse	23	7	15	1	56	70	15

Total goals 365 365

NEXT GAMES

Tonight—Detroit at Windsor; Buffalo at Cleveland.

Wednesday— London at Syracuse; Cleveland at Pittsburg.

Thursday — Windsor at London; Pittsburg at Detroit.

Friday—Buffalo at Windsor.

Saturday—Pittsburg at Buffalo; London at Cleveland.

MADOC BEATS STIRLING 2-0

Rupert and Ross Score Two Goals For Winners in First Period.

ICE IS STICKY.

MADOC, Jan. 13. (Examiner Correspondence).—An exhibition game played between Madoc High School boys and Stirling Junior team, in Madoc skating rink on Monday evening resulted in a score of 2-0 in favor of the home team. The ice was poor and sticky, therefore the game was slower than it would have been otherwise, but a good game was played by visitors and home team alike.

The best plays were made in the first period, and goals were scored first, by a pass from Whytock to Rupert, and soon after by a pass from Rupert to Ross, with no penalties for Madoc and one for Stirling.

In the second period the play was much rougher with several penalties awarded to each team. Stirling got five penalties in this period, and Madoc boys three. No score was made by either team.

No score was the result of the third and last period, though several long shots were tried by Stirling lads, and many fast rushes attempted by both teams. Penalties were awarded to Stirling to the number of three, while Madoc earned a like number.

For the visitors, Hulin marred his playing by too many trips to the "cooler." Lohnes, Stirling goalie, improved as the game progressed. The two goals which beat him were pretty combination efforts and it would have been highway robbery if he had got either.

As a whole, Stirling team was made up of good players and the best feeling existed between the teams. The soft ice had much to do with many of the penalties awarded.

Good Combination

For Madoc, it would not be fair to single out any individual player. Their team was the main object, both goals being the result of unselfish passing. Nickle, in goal, as the score indicates, was unbeatable; Ashley, as usual, a real "stone wall" of defense, while West did some nice rushing. Old reliable Alec was good, as usual, while Whytock and Akey completed a fast forward line. Ross, sub forward, is a nice stick handler, and Nickle, with a few practises, will fit in well at defence.

Line-up:

Stirling—Goal, Lohnes; defense, Culicut and Fraser; centre, Hulin; wings, A. Fraser and Huit; subs., Scott, Goblin and McGee.

Madoc—Goal, C. Nickle; defense, Ashley and West; centre, A. Rupert; wings, Whytock and Akey; subs., H. Nickle, A. Ross, and O. Armstrong.

Referee—J. A. Watson, Madoc.

St. John's Win 2-1 Decision from Lakefield

TOWNSEND FAVORED TO WIN

Boxing interests seem to be out to make a financial success of affairs again after several recent fiascos at the box office. According to the latest dope, Billy Townsend, the blonde cougar of Vancouver, is going to attempt to lift the welterweight crown from the brow of Jackie Phillips for the Canadian championship. It is generally conceded among members of the sporting fraternity that the bout would be apple pie for the Vancouver lad, if he is in as good shape as when he licked Jack Purvis at the Arena Gardens, Toronto, and gave Joe Glick a lot to think about. Jackie Phillips fought Jack Gillespie, the awkward Detroit welter and gained the decision but failed to impress the "wise guys" as well as he did a year ago. It is conceded that unless Phillips puts up a better showing than of late, Townsend will be in there for a victory and the title can be packed up and addressed to Vancouver.

To-night's Schedule.

(Canadian Press.)

NATIONAL LEAGUE.

Montreal Canadiens at Philadelphia.
Detroit at Montreal Maroons.
New York Americans at Chicago.
New York Rangers at Boston.

INTERNATIONAL LEAGUE.

Detroit at Windsor.
Buffalo at Cleveland.

ONTARIO LEAGUE.

Oshawa at Niagara Falls.

AMERICAN LEAGUE.

St. Louis at Chicago.
Buffalo at Tulsa.
Kansas City at Duluth.

ONTARIO HOCKEY ASSOCIATION (Senior A).

Hamilton at Port Colborne.
Toronto Nationals at University of Toronto.

Ripe blackberries were picked in a garden at Barmouth, England, in Decmeber.

STEWART STARS IN THE NET FOR NORTHERN SQUAD

Both Teams Fail to Score in Initial Period—Saints Leading Play in Second.

CLEAN HOCKEY TANGLE.

Howe, Gardner, Calladine and Miller Are Stars For Winners.

St. John's grabbed a 2-1 victory from Bill Hamblin's Lakefield O.H.A. juniors up in the village last night, and Harding Stewart made them earn it.

Stewart is a rangey youngster who usually works up on the front line, but with the regular goaler away, or something like that, they moved him back to the nets where he used to play two years ago, and the score sheet is eloquent testimony of what a real job he made of it. Possibly he just had a big night on, or it may be his regular form, but, however he felt about it, he turned back the St. John's attacks all through the first session and for nineteen minutes in the second before they poked one past him. And that one, by the way, was a quick rebound which Calladine slammed against the netting after Stewart had stopped Gardner's close shot from right wing.

Saints Lead Play

St. John's had more scoring chances, and a bigger share of the play, especially during the second period, than the actual count indicates, but with Stewart in the role of Horatius they couldn't get anywhere. The Lakefield youth was cool about it, too, and certainly earned the honors of last night's game.

The rest of the Cementville team wasn't idle either; in fact they were all over the place so much and checked back so consistently that they pestered St. John's all through the battle, and had a chance to tie up the score practically to the last bell.

Ira Lennox gave the teams a better sheet of ice than the weather conditions warranted, but the surface was inclined to shale, and in the last period, especially, it began to soften. If the going slowed up St. John's, it didn't materially help the lighter forward line of the Lakefield team. Their substitute front row composed of Wannamaker, Kennedy and Jack Emslie were much smaller than the visitors, and when George Merritt of St. John's was playing centre against Emslie he appeared to be about twice the size of the Lakefield youngster.

The game was clean and packed with action. Orville Kennaley handed out a few penalties but they were only for minor fauns. One incident briefly interrupted the game. The referee took a poke at some fan who shouted some insulting remark at him, and three or four others jumped over the boards in the excitement. However, no damage was done, and cool heads checked the flare up.

For Lakefield, Bill Wingett on the defense played a useful game in front of Stewart. White and Jewell worked hard on the regular line, but Northey was inclined to roam too much from the left boards.

The three lighter substitutes, Wannamaker, Emslie and Kennedy tickled the fans by their aggressiveness and staying power against obvious odds in weight.

Howe, Gardner and Calladine were St. Johns best, and Miller in goal was steady and stopped half a dozen shots that looked dangerous. Both the left wing men, Wilshaw and Milliken were good.

Line-ups and Summary.

Lakefield—Goal, Harding Stewart; defence, Bill Wingett and George Stenner; centre, Don White; right wing, Holly Jewell; left wing, E. Northey; subs., Rod Wannamaker, Jack Emslie, Rolly Kennedy.

St. John's—Goal, Tom Miller; defence, Jim Ellis and Eric Howe; centre, N. Calladine; right wing, Gardner; left wing, Wilshaw; subs., George Merritt, Milliken and S. Burke.

Referee—Orville Kennaley.

First Period.

No score.

Second Period.

Peterborough—Calladine, 19 mins.
Lakefield—Emslie, 1 min.

Third Period.

Peterborough—Calladine, 2 mins.
Penalties—Merritt, Gardner, Stenner, Kennedy, Wannamaker.

First Period.

Although the opening period shows a blank on the score sheet both teams missed oopportunities around the nets. Howe featured the first few minutes with a sparkling rush that carried him within close range. Don White returned for Lakefield and Jewell repeated without serious threat. Howe and Wilshaw went down over Lakefield's blue line together, but Wingett swept the play into a corner. Gardner and Calladine flashed a neat combination but their final pass was gummed up.

Kennedy, Stenner and Wannamaker broke through, and the action shuttled back and forth at top speed, but the checking left few soft openings at either end. Ellis whizzed a shot through the defense and followed it in, but Stewart cleared smoothly. Merritt missed the Lakefield net, and Howe and Gardner went right back, giving Stewart two hard ones. Northey aroused the crowd with a smart rush, got inside St. ohn"s defence and slammed the puck against Miller's pads.

Second Period.

St. John's stepped up the pace in the second session and maintained it all the way, but the Lakefield line backchecked continually. Wingett broke up a Howe to Wilshaw combination, and returned the play with White. Calladine and Wilshaw both gave Stewart a lively moment. Stenner stopped on the next. Kennedy and Wannamaker relieved the tension around the Cement citadel, but Wannamaker missed the final pass.

Milliken and Burke had two scoring chances right in on Stewart, but the Lakefield boy turned both shots around the net. Ten minutes in this period produced the fastest session of the game, with St. John's forcing the action. Calladine and Wilshaw and a moment later Wilshaw and Gardenr had only Stewart to beat on splendid dashes, but Stewart looked unbeatable.

Howe mussed up a Wingate to Emslie combination, and Miller stopped one from Northey's stick. Jewell missed a pass close in from White that might have got something, and Howe halted Stenner with a stiff bodycheck.

Finally, after the interruption that brought some of the spectators over the boards Gardner rifled a fast one from the side. Stewart stopped it, but Calladine was camped in front for the rebound and batted it in.

Emslie tied up the score, taking quick advantage of a shot that seemed to bounce off Howe.

Third Period.

Northey found a great opening right at the start of the last period. He fooled the defense and skated close in but Miller picked off the shot with his left hand. Jewell and White returned to the attack but Ellis carried Jewell past the goal line.

Calladine sent St. John's ahead on a fast, cool play. He emerged from a Lakefield hive at their blue line and held his shot until Stewart moved to meet him. He tossed in the rubber just as a bodycheck sent him sprawling. It was a well earned goal. A few minutes later Gardner hit the Lakefield gaspipe. It looked like a goal to Kennaley who was on top of the play and rang his bell, but the umpire told him the puck had simply hit the post. Stewart made another great stop on a shot from Ellis; Burke repeated with an easier one, and at the other end Emslie lifted the puck over the goal from close inside after a fine piece of combination with Wannamaker.

FIGHT RESULTS

Boston—Dick Daniels, Minneapolis, outpointed Al. Friedman, Boston (10).

Philadelphia — Mickey Walker, world middleweight champion, stopped Matt Adgie, Philadelphia (1), non-title; Billy Jones, Philadelphia, outpointed Yale Okun, New York (10).

Pittsburgh — Paul Pirrone, Cleveland, knocked out Pal Silver, Brooklyn (7).

Wheeling, W. Va.—Willie Davies, Charleroi, Pa., outpointed Marty Gold, Philadelphia (10).

Chicago — Andy Shanks, Grand Rapids, Mich., stopped Pete Wistort, Chicago (4).

Miami, Fla. — Snooks Campbell, Miami, outpointed Benny Goldstein, Baltimore (10).

Des Moines — Hymie Wiseman, Des Moines, outpointed Archie Bell, Brooklyn (10).

THREE CANADIAN TEAMS IN N. H. L. ACTION TO-NIGHT

Canadiens Tangle With Quakers While Maroons Entertain Detroit Falcons.

TORONTO LEAFS IDLE.

Win For Philadelphia Will Tie Montreal Teams For First Place.

TORONTO, Ont., Jan. 13. (CP)—Three teams of the Canadian division swing into action to-night in National Hockey League matches which may result in several changes in the status of the teams concerned.

Montreal Canadiens, leaders of the senior section, invade Philadelphia where they tackle the lowly Quakers for the second time this season. The Habitants' intra-city rivals, the hard hitting Maroons entertain Detroit Falcons in the third encounter between the squads, while New York Americans clash with the Blackhawks at Chicago for the second time. In the other scheduled fixture New York Rangers and Boston Bruins tangle in an all-American tilt.

In the first game between the Flying Frenchmen and the Quakers Howie Morenz, dazzling centre and Canadian group scoring ace, unleashed a terrific spurt to notch the tally which clinched the game and gave the Habitants victory, 2 to 0. The lowly Quakers were pressing furiously for the equalising marker when Morenz sallied forth to save the game.

The Quakers have won only two games this season, but in view of their surprising but well earned triumph over Maroons last Saturday, it is a certainty the Canadian group leaders will not take them lightly and will be trying their hardest to increase their hold on first place.

Maroons and Falcons have shown they are fairly evenly matched if the scores of their previous encounters are any criterion. The Montrealers won at home, 3 to 2, and split the points in Detroit by holding the Motor Magnates to a 2-all tie.

Maroons in Good Form

Following their humiliating defeat at Pittsburgh the Maroons are bound to be on their mettle before their rabid supporters, and the Falcons seem destined to absorb their second straight defeat. In addition to seeking revenge Dunc Munro's hockeyists need victory to keep with their fellow townsmen. A win will place the Maroons in second place, one point ahead of Toronto and two points behind Canadiens, providing the latter triumph. Should the Quakers continue their one-game winning streak the Montreal teams will be tied for first place.

The Blackhawks have already beaten the Americans decisively. The score in their previous meeting being 4 to 2. They have been resting up since last Thursday, however, and as the Hawks have played four hard games in the last 10 days, winning two and losing two, the "A's" may surprise by downing the Chicagoans in their own terrain.

A win for the Amazing Amerks coupled with a defeat for the Maroons will enable the Gothamites to climb within a point of third place holders, while on the other hand, victory for the Hawks will enable them to retain their hold on second place.

Rangers will try mightily to shake the Bruin "jinx" at Boston. It is the fourth game between these old rivals during the current schedule, but all the New York Blue Coats have to show for their efforts is one point in the winning column, earned when they held the Bruins to a 2-all tie. In the other games Art Ross' great team scored 4 to 2 and 4 to 3 victories.

HARD FAST ICE IS ASSURED TO-NIGHT

Twin Bill is Scheduled in the East Peterborough Hockey League at Brock St.

Hard fast ice is assured for tonight's twin hockey bill at Brock Street rink when the East Peterborough League makes its bow to hockey fans with a pair of hockey battles that promises much. Lakefield and Cogs with a win apiece open the entertainment at 7:30 o'clock when Mr E. A. Peck, donor of the championship trophy will face the puck. Just to show the hockey fans that they are in there to stay, Cogs announced last night that "Sailor" Maudsley and Ted LeBarr would be amongst those present on the lineup in opposition to the Cement town squad who held C. G. E. Toolroom to a tie score and defeated Norwood by 4 to 2. The Northereners may also have a surprise for the Cogs along with their usual repertoire of tricks which create a certain liveliness when the northerners are in action.

Norwood had a good team on the ice when defeated by Lakefield and Manager Alex Kempt promises a much stronger team against the toolroom gang in the second contest. And the toolmakers having learned their lesson in Lakefield, have added strength on the front line and back division of their starting team. There is no doubt at all but that both games will be packed full of excitement and thrills and that a big crowd will be on hand.

To-Night EAST PETERBORO' HOCKEY LEAGUE OPENING

BROCK STREET RINK

7.30—Lakefield vs. Cogs.

9.00—Norwood vs. C.G.E. Toolroom

GENERAL ADMISSION 25c

RESERVED SECTIONS - 35c

Our Boarding House - - - - - - - - - - **By Ahern**

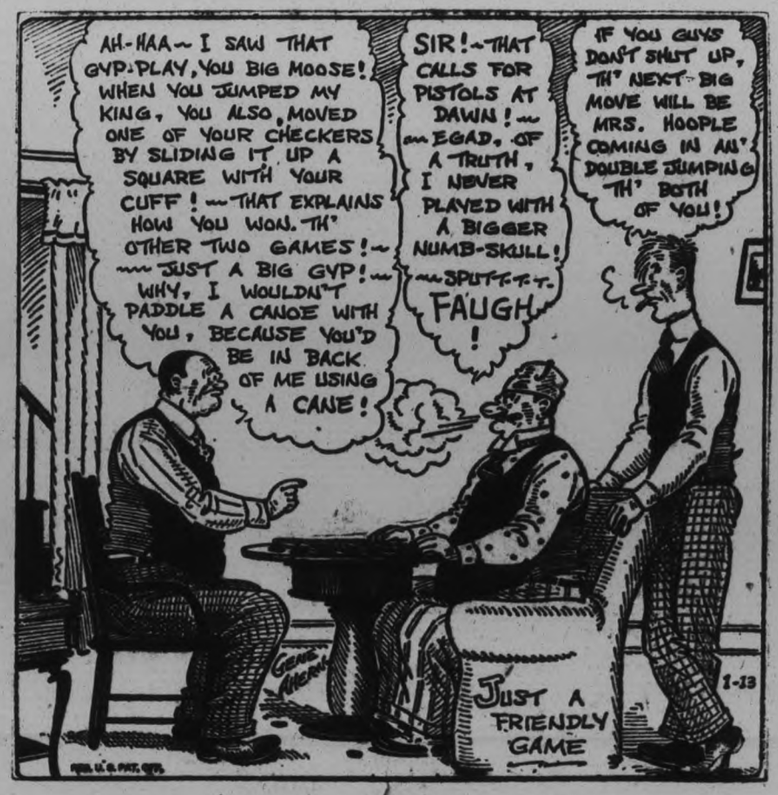

A Santa Fe ticket to California will take you through Phoenix on Santa Fe rails "all the way" from Chicago and Kansas City.... You leave on the Santa Fe and arrive on the Santa Fe

Southern Arizona

offers you and your family warm days in the desert for golf and horseback riding... And motoring in the moonlight over speedy desert highways has a charm all its own... Famous resort hotels, desert Inns and dude guest ranches at very reasonable rates.

Daily Phoenix Pullmans on the Grand Canyon Limited, also on THE CHIEF each Tuesday and Saturday during January and February.

For Pullman reservations and further details call

F. T. HENDEE, Gen. Agent
SANTA FE RY.
504 Transportation Bldg.,
DETROIT, MICH.
Phone: Randolph 6168

Santa Fe

507

Few Penalties Feature Of Church League Games

TO-NIGHT AND WEDNESDAY
2.30 - 7.00 - 9.00
Feature at 3.10 - 7-40 - 9.40

That Parisian Panic of Love and Laughs!

WHAT'S all the laughing for? You must come over and see this grand farce, with the sparkle and pep of champagne, and the thrill and lure of gay Paree!

with
FIFI
DORSAY
REGINALD
DENNY
Cliff Edwards
Yola d'Avril
Sandra Ravel
Geo. Grossmith

Directed by
Harry Beaumont

A Cosmopolitan Production

"EXPENSIVE KISSES" | NEWS | SCREEN SNAPS

ALL SAINTS' TAKE 6-3 COUNT FROM ST. ANDREW'S IN JUNIOR

Winners Score Goals, Two to a Period on Individual Rushes.

TRINITY TIES 1-1.

With ice that was only so-so, and snow falling intermittently, four Church Hockey League games were run off last night at All Saints' rink before a small crowd of spectators. Under the circumstances, the boys played good hockey, the first and last games going to a tie. The most remarkable thing, however, was the few penalties drawn, only the second game finding more than one player sent off for roughing it.

Trinity and All Saints started it off for the midgets. They iced two well-matched teams, and the play was fast and clean. Trinity counted the first one, but their opponents soon tied it up, and that ended the scoring for the game. Nice combination was shown in the final period, while Platt of All Saints looked good. The teams:

Trinity.—Goal, Freeman, right defense, Huffman; left defense, Thurber; centre, Sutherland; right wing, W. Ward; left wing, Kemp; alternates, Vallery, Ward and Cruickshanks.

All Saints'—Goal, Jay; right defense, Rousseau; left defense, Menzies; centre, Platt; right wing, McDougall; left wing, Batterson; alternates, Hill and Boland.

Referee—C. Sproat.

Trinity Beats George Street

The Juvenile fixture between George Street and Trinity saw a few spills as the boys checked hard and often, but the referee kept the play in hand throughout. Trinity had a big first period, when they ran in three goals. Marks, in the nets for the losers, had an off-night and missed some easy ones. Both teams scored one in the second, but in the third Trinity played a defensive game to such good effect as to keep the game George Street team from counting. The game ended with Trinity holding the big end of a 4—1 count.

George Street.—Goal, Marks; right defense, Payne; left defense, Parnall; centre, Stevens; right wing, Cassie; left wing, Dunlop; alternates, Clark and Cullen.

Trinity.—Goal, G. Clark; right defense, H. Hamley; left defense, Ward; centre, Logan; right wing, Armstrong; left wing, Stabler; alternates, K. Hamley and D. Clark.

Referee—C. Sproat.

ALL SAINTS WIN 6-3.

In the first junior game All Saints slapped a 6-3 defeat on St. Andrew's. This game witnessed some fine shooting, and even finer saving on the part of both goal-minders. The ice was getting real heavy and combination was difficult. All Saints' scored their goals two to a period on individual rushes, while St. Andrew's got one in the first and two in the second. The winners looked the better team, though both showed aggressiveness. Frost for All Saints' was in on every play of the game.

St. Andrew's—Goal, Barnes; right defence, Waddell; left defence, Armstrong; centre, Richardson; right wing, Weir; left wing, Cathcart; alternates, Dearborn, Waddell, and Gillespie.

All Saints' — Goal, Jay; right defence, Dunkerley; left defence, Batterson; centre, Cotton; right wing, Frost; left wing, Hetherington; alternates, Clark.

Referee—C. Sproat.

BATTLE TO 2-ALL TIE.

The final battle of the evening saw the junior teams Mark Street and George Street end in a 2 all tie. Credit for the low score goes to Ferguson and Seabrooke, the opposing goalies. The teams played a good game for the condition of the ice, and there was little to choose between them. Puck-carrying was hard as the snow kept falling and teamwork was impossible. In the first period, Mark Street scored twice to George Street's one. The second one was slow with no countering, but in the final frame, George Street sent five men down the ice continuously, and finally knotted the count. Lipsett for Mark Street kept the other team worried all the time.

Mark Street — Goal, Ferguson; right defence, Forbes; left defence, Sager; centre, Hunter; right wing, Hoy; left wing, Lipsett; no subs.

George Street — Goal, Seabrooke; right defence, Roseborough; left defence, McHoull; centre, Routley; right wing, Gatfield; left wing, oBthwell; alternates, Johnson, Parnell, and Stenton.

Referee—C. Sproat.

FOUR SOUTH-END BATTLES TO-NIGHT

Canucks and Ravens With Athletics and Fosters Meet in Bantam Section.

Bantam and juvenile teams hold the spotlight tonight at the Sacred Heart rink, when four South End City League games will be played. In the bantam section, Canucks and Ravens meet a six o'clock, and are followed by the Athletics and Fosters. The first juvenile game features Tigers and Raybestos at eight, and at nine St. Peter's and Canucks wind up the evening's hockey. Just a week ago tonight these same bantam and juvenile teams played four great games, three being shutouts, and if the hockey tonight is on a par with that, fans should be well satisfied.

STRIBLING ASKED TO SIGN PAPERS FOR 3 "HEAVY" BOUTS

Current Heavyweight Situation Becomes More Complicated as Sports Promoters Disagree.

WAIT CARNERA FIGHT.

NEW YORK, Jan. 13 (C.P.)—The current heavyweight situation, as complex an affair as ever added silver threads to a boxing writer's head of hair, has reached the point where the fighters are being asked to sign not for one bout but for three.

The sad plight of "Young" Bill Stribling, Macon, Ga., contender, might be taken as an example. Young Bill's father-manager, "Pa" Stribling, was all set to sign Bill to a title match with Max Schmeling in June. Now they're asking him to agree to two more battles in the event that Stribling relieves Schmeling of the championship. They want Bill first to meet Primo Carnera in September. "They" being the Hearst Milk Fund officially and Bill Carey, President of Madison Square Garden, unofficially. Then they would have Stribling agree to fight again in 1932 against the best available opponent for the Milk Fund alone. Under the terms of this three-edged proposal, Stribling would post $25,000 of his 12½ per cent. cut in the Schmeling-Stribling "gate" as a forfeit for the match with Carnera.

"Pa" Stribling took this offering under advisement although it was plain he was not particularly pleased with it.

Yesterday's conferences were between Milk Fund promoters, representatives of Stribling and Schemling, and Bill Duffy, United States manager of Carnera. Bill Carey was not there for a New York Commission order forbids, under pain of suspension, any promoter to negotiate with a suspended fighter.

Carnera has been under suspension here since his unsatisfactory bout with Leon Chevalier in California last year, and Schmeling and his manager, Joe Jacobs, were placed under the ban.

Ken Doraty Overhauls Robinson For International Scoring Honors

TORONTO, Ont., Jan. 13.—By the Canadian Press.)—Ken Doraty, speedy little wingman of the Cleveland Indians, has overhauled Earl Robinson, centre ice star of the Windsor Bulldogs, in the race for International Hockey League scoring honors.

Three weeks ago Robinson was well in front, but now that Doraty has struck his stride, indications point to a great battle for leadership. Each has garnered 24 points, Robinson by means of 17 goals and seven assists and Doraty through the medium of 14 goals and 10 assists.

Alex Grey, brainy centre of the Indians, is the leading goal scorer, having beaten opposing goal guardians on 18 occasions. His expert marksmanship coupled with three assists rank him third.

"Baldy" Northcott, Windsor forward, who has been recalled by Montreal Maroons, stood fourth at the time of his departure from the King loop. Another Windsorite, "Bat" Phillips, holds the distinction of being the greatest playmaker in the circuit, according to the records issued by President Charles S. King, which includes games of last Friday. Phillips has received credit for 12 assists and, having scored five goals himself, he stands fourth in the list since the departure of his team mate to the Major League.

Gamey Lederman, hard hitting Buffalo defence man, has spent more time with the penalty officials than any other player. His offences have earned him 54 minutes in the cooler.

TECUMSEHS COP BISON VICTORY

Leo Somerville Scores Two Counts For London, Beating Herd 2-0.

PLAYERS MIX IT.

TORONTO, Jan. 13 (C.P.) — A sparkling 2 to 0 victory over the league leading Buffalo Bisons at London last night indicates Coach Loughlin has at last found a winning combination amongst the 14 players wearing Tecumsehs' uniforms. It was the second straight victory for the Londoners since Loughlin took over the reins and as a result the Tecumsehs now find themselves tied for fourth place with Detroit Olympics, in the International Hockey League standing.

Leo Quennville, clever left winger, practically beat the Bisons single-handed. In the first frame he stick-handled from end to end to score on a lifting shot from close-in. Late in the final session he took Hal Hicks' pass to clinch the contest with a neat tally and assure the Tecumsehs of their first triumph over the Bisons this season.

London fans voted the game the best seen in the Forest City this season. After two periods of fast and clever hockey, they were treated to some diversified entertainment when ill-feeling crept into the match. Carl Voss, of the Bisons, and Reinikka, of the home club, drew major penalties at this stage for an exhibition of fisticuffs.

Canada's other entry, Windsor Bulldogs, entertain Detroit Olympics in one of to-night's scheduled games. The Bisons left London after last night's losing encounter and tackle the Indians in Cleveland.

The Bulldogs and Indians are fighting for second place honors. The teams are tied now with 25 points apiece, six behind the Buffalonians. After their disastrous week-end trip, during which they dropped points to Buffalo and Syracuse, the Olympics are not expected to be in any friendly frame of mind when they meet their "cross river" rivals. The Windsorites have had a good rest and are confident of turning back the Motor City team's threat.

Mickey Roach's "Thundering Herd" face a difficult task if they wish to increase their margin at the top of the parade. The Indians are seldom beaten at home and in addition have been climbing steadily in recent games, indicating they have returned to their splendid form of last season, when they won the championship.

MENIE IS BACK IN HOCKEY LOOP

Softball League Re-organizes Into Six Team Hockey Circuit.

PLAY AT STIRLING.

PETHERICK'S CORNERS, Jan. 13 (Examiner Correspondence)—Menie is back in organised hockey again due to the effort of the captain Jack Rennie who has entered a team in a loop of six teams operating under the management of the softball leaders.

The games are to be played in Stirling Arena, two games each evening.

Menie and Hoards, the two local entries meet in their first game at seven o'clock on Tuesday. The other teams are Glen Ross, River Valley, Bethel and Springbrook.

The Menie boys had a workout on Davidson's rink on Friday afternoon. Among the candidates for the team were E. Eagleson, goal; L. Shillinglaw, R. Hay, S. Little and F. Little, defence; J. Rennie, E. Whitton, W. Whitton, L. Little and D. Milne, forwards.

Hoard's team is not definitely lined up yet but some good material is available, particularly Oddie brothers goal and forward, A. Jones forward and Hewett, of Stirling and Marmora, a fast line player who has been loaned to the squad.

South-End League To Change Schedule

A few minor changes in the schedules and the question of finances was discussed at a meeting of the executive and the managers of the South End City League last night in the Raybestos. The responsibility of keeping the penalty box clear of everybody except the managers and the players of the teams on the ice, was given the managers. If sufficient money is raised before next Monday night, the schedules will be extended to provide the players with more hockey.

The president, Bill Kay, gave a short talk asking the managers to keep rowdyism out of games. Good sportsmanship, he told them, should be the motto of "one of the finest leagues in the city."

WALKER KNOCKS OUT ADGIE IN 1ST ROUND

Former Middleweight Boxing Champion Wins Easy Victory at Philadelphia.

PHILADELPHIA, Jan. 13. (CP)—Mickey Walker, former middleweight boxing champion, dethroned by accumulated weight, to-day stood victor in his last night's encounter with Matt Adgie, local light heavyweight, whom he knocked out in the first round.

Walker gave away ten pounds, scaling 163½ to Adgie's 173½. Adgie, unskilled as a boxer but tough in a rough and tumble fight, rushed in to mix it at the opening gong. He landed half a dozen wild blows and then took a wicked left on his jaw. His head went back and his knees started to buckle. A hook to the same spot made matters worse.

Adgie took another left and hit the floor with a thud. At the count of nine he grabbed the ropes and dragged himself feebly to his feet. He was woosy and as Walker stepped up to smack him again, the referee stopped the bout. It had only taken three blows.

Oshawa Juniors Victors Over Whitby Sextet 6-1

OSHAWA, Jan. 13. — Combining well and boring in hard after every shot, Oshawa juniors succeeded in giving Whitby a 6-1 drubbing in a hectic game played here last night.

Until the last period, the locals were leading by only two goals, but in the final fifteen minutes they scored a quartet of counters which left the visitors hopeless. Whitby fought back gamely and their only goal came in the dying minutes of play when Mayne secured a loose puck in a scramble and scooped it into the net.

Both teams were inclined to rough up matters slightly and Referee Ernie Parkes handed out eighteen penalties, evenly divided. Grabosk, subbing for the locals, turned in a fine game and counted the first two goals. Brinkle, Smith and Lortie also figured in the scoring, while Peterson at left wing worked hard and assisted with several nice passes.

Robinson May Contest In Federal By-election

HAMILTON, Ont., Jan. 13.—M. M. "Bobby" Robinson, manager of the last Canadian Olympic team and sponsor of the British Empire Games and a former old Peterborough boy, is a rumored aspirant to the Conservative nomination in the East Hamilton Federal by-election to fill the seat made vacant by the death of Col. G. S. Rennie.

Col. Harry Hatch, George Armstrong, school trustee, and Col. Harry Robinson are also reported willing to allow their names to go before a convention. West Hamilton Conservatives meet in convention Thursday night. Ald. Argue Martin, Controller Don. MacPariane and ex-Controller W. Tope, probably will be candidates for the nomination.

Softball Notes.

The schedule of the Garrison Softball League was drawn up by the executive at a meeting held in the Armouries. It was decided to hold two games a night, with the first starting at eight o'clock sharp. All units are requested to remember dates and opponents.

The schedule is as follows:

Jan. 13—"A" Company vs. Cavalry; "B" Company vs. M. G.'s.

Jan. 20—"C" Company vs. H. Q. W.; "D" Company vs. Artillery.

Jan. 27—M. G.'s vs. "C" Company; Cavalry vs. "D" Company.

Feb. 3—"B" Company vs. H. Q. W.; Artillery vs. "A" Company.

Feb. 10—"D" Company vs. "C" Company; H. Q. W. vs. M. G.'s.

Feb. 17.—Artillery vs. Cavalry; "A" Company vs. "B" Company.

Feb. 24.—H. Q. W. vs. "D" Company; "C" Company vs. Artillery.

March 3—Cavalry vs. "B" Company; M. G.'s vs. "A" Company.

March 10—"A" Company vs. "D" Company; "C" Company vs. "B" Company.

March 17.—H. Q. W. vs. Cavalry; M. G.'s vs. Artillery.

COGS WILL HAVE STRONG LINE-UP

Game at Brock Street Will be Three Periods of Twenty Minutes Each.

NO TIRESOME DELAYS

Cogs announce a strong team for their game with Lakefield tonight with the following players available: Payne, Lebarr, Calladine, Cripps, Maudsley, Wilson, Rooke, Jones, Williams, Dallin, Jarvis, White, Rothwell and Wesely.

The games will be three periods of twenty minutes each with no time taken out. This change is made with a view to speeding up the contests. Tiresome delays will be eliminated.

Abbie Rose will referee the Lakefield-Cogs battle and O. Kennaley will handle the Norwood-C.O.E. Toolroom clash.

Freddy Meagher who did some fine work for Hockey Club against St. Johns will be on the firing line for the Toolmakers.

Cogs will likely get a game in Lakefield next Friday night, and C.O.E. may go to Norwood.

TIGERS-RAYBESTOS TANGLE TO-NIGHT

Four South-end League Games Slated For Sacred Heart Rink.

The Sacred Heart Rink will be the scene of four South End City League games to-night, with the Tigers and Raybestos Juvenile starting at six o'clock. Fosters and Athletics of the Bantam section will come on at seven, followed at eight by Ravens and Canucks. The final Juvenile game begins at nine, when St. Peter's take the ice against Canucks.

These teams provided plenty of action last week, and if the ice stands up, fans are assured of some good hockey.

Regent
LAST TIMES TO-NIGHT
2:30, 7 & 9
That thrilling mystery picture

WEDNESDAY — THURSDAY — FRIDAY

The Picture the world will remember
The Immortal Romance of the "BLUE RIDGE MOUNTAIN COUNTRY."

COLUMBIA PICTURES presents
Lol'able David
From the celebrated story by JOSEPH BERGESHEIMER
with
RICHARD CROMWELL
NOAH BEERY
JOAN PEERS
DENNY E. WALTHALL — GEORGE DUBVEA

Not one villian, but three mark this story. The vicious hat burns, Lake and Buzzard looked and acted evil enough to scare the devil himself.

Directed by JOHN BLYSTONE
A COLUMBIA PICTURE

CAMBOURNE SQUAD BEATS BAILIEBORO

Hamilton Township Sextet Winners 1 to 0 in Exhibition Tilt.

BAILIEBORO, Jan. 13. (Examiner Correspondence).—The local hockey team played an exhibition game against the Cambourne hockey squad on the Cambourne rink on Friday evening.

At the end of the third period the score stood 1 to 0 in favour of the boys from Hamilton township.

The local lads put up a fast game and after the first few minutes of the first period held the play around the Cambourne nets. Dolly for Cambourne scored from the face-off directly after the game commenced.

Woods, who kept goal for the locals, kept the nets clear of the puck after that and Earnshaw tended goal for the last period.

K. Barnard, who acted as referee, was forced to hand out many penalties for tripping, slashing, etc.

The boys will motor to Cambourne on Friday evening next when they will again battle with the Hamilton township boys.

THEATRES

AT THE GRAND

"MARIGOLD TO VISIT PETERBOROUGH

Delightful Play, Which Has Drawn in Montreal and Toronto Here Tuesday, and Wednesday, January 20-21

Some shows that reach Peterborough with an all-star cast direct from London, England, may be stretching the point, but "Marigold", which will play at the Grand Opera House, Tuesday and Wednesday, January 20-21, can truthfully claim to be a London company.

"Marigold" is a delightful play by L. Allen Harker and F. R. Yrvas, of the Queen Victoria period. The queen's visit to the Scottish capital, Edinburgh, starts a romance that is the basis of the play. It will be a welcomed addition to the theatrical season of Peterborough, and should obtain excellent support because real live actors will tread the boards of the stage and give flesh and blood performances.

The splendid cast will include Sophie Stewart, Ellis Irving, Lionel Gadsden, Edmond Beresford, Royston Taylor, Marguerite Collier Winifred Ord, Yvette Pienne, Walter Roy Gordon Petrie, William C. Aldous, John Laurliston, Marie Shields and Jean Clyde, daughter of the famous Scottish star, John Clyde.

Yvette Pienne is the only member of the cast who was not in the London company when the play was produced there. She stepped into a French part when the original girl could not cross the Atlantic owing to illness.

"Marigold" which has had wonderful receptions in Montreal and Toronto, should delight local audiences when it opens on Tuesday, January 20, for a two days' run.

RELIABLE PRINTING
no order too small

GRAND TWO NIGHTS
TUES., WED., JAN. 20-21
AT LAST A ROAD SHOW!
Direct from 2nd Week Montreal
En route to 3rd Week Royal Alexandra, Toronto

As played at the KINGSWAY THEATRE LONDON FOR 700 PERFORMANCES With the Actual London Company Including JEAN CLYDE

AT BARGAIN PRICES
Orch. $1.65 and $1.10 (last 6 rows)
Bal. $1.65, $1.10, 80c.
Gal. 55c (Rush).
MAIL ORDERS NOW SEAT SALE SATURDAY
2d-13,15

STEAMSHIP OWNERS ALLOWED APPEAL

LONDON, Jan. 13.—(C. P. Cable)—The judicial Committee of the Privy council today allowed the appeal of the owners of the steamship Eurana from a decision of the Exchequer court of Canada in favor of the Burrard Inlet Tunnel and Bridge Company, Vancouver.

The steamship owners sought damages in connection with a collision between the Eurana and a bridge erected by the company at Burrard Inlet.

First Class JOB PRINTING

WE claim superiority and we can prove it. Samples of past jobs are graphic evidence of what we can do for you. Handsome, forceful folders and booklets are the stuff from which sales are made.

PHONE 1600

The Peterborough Examiner Limited
PETERBOROUGH
CANADA

Bowling
Alley Gossip
By Pin Boy

Nip and tuck battles were the order of the program last week when the City League Trundlers crowded the alleys in their regular weekly roll, to calk up some of the closest decisions of the season. No shut-outs were registered even the weakest crews in the league being able to cop at least one game.

The Big Five maintained their grip on the top rung of the ladder when they took six out of the eight points from the lowly Cognawagas who, although they collected over 3,000 pins, were only able to take one game. Jack Naples, lead-off man for the winners, led his team with a triple of 713 while Art Thomas and Tom Curvin ran a close race for second place with 655 and 650 respectively. Cripps set a fast pace for the South-Enders with a classy display of heavy-hitting, knocking off a 328 single to start with and finished up with 754.

Canadians were given the stiffest opposition of the season when they met the Bowlrites who, although forced to score a dummy, collected 3291 pins to lose pinnage by 99 pins, the Canadians taking six points.

Bowlrites:				
W. Sweetman	257	268	194	719
F. Wood	178	286	269	733
R. Galbraith	240	267	192	704
V. Anthony	235	245	205	685
Dummy	150	150	150	450
	1060	1216	1015	3291
Canadians:				
N. Routley	217	265	249	731
H. Freeman	228	222	172	622
H. Delahaye	286	238	255	779
A. Delahaye	242	252	271	765
R. Lewis	...	189	188	377
S. Elliott	115	...	...	115
	1088	1166	1135	3384

The heavy hitting of Fred Hickey carried the Lucky Strikes to a three-point win over the consistent Rangers, who bowled their usual steady game to spill 3030 pins to the winners 3283. Hickey smacked the pins for the highest triple of the night making 294-306-233 for 892, which is the league record to date. The standing of these two teams remained as they were except that the winners are three points ahead of the Rangers instead of one. Harry Ranger's total of 644 was the highest for the Rangers.

The Brintons pulled out of the cellar position when they took a three-one verdict from the Western Clock Co. This win puts the Carpet-Makers in a tie with The Examiner while the Clock Builders are only one point ahead of the Belmonts. Anderson, Farr and Curtis topped the 600 mark for the winners to give them the decision and Benny Moore was the best for the Westclox with 635.

Handicapped by a dummy score The Examiner dropped three points to the Belmont Club, who set a fast pace to take every game except the last one. Fred Scates hammered the pins with a vengeance to spill 784 pins for the Printers while Doc Green and Tommy Holyman ran a close race on the winning team securing 687 and 651 respectively. The Clubmen have added A. Almas to their roster and should be able to register some upsets in their remaining games.

Mercantile Bowling League

The Postal Clerks uncorked a sterling brand of pin toppling to blank the hard working Mail Carriers 3-0 last week in this league, which puts the winners in a tie with the Bachelors for third place. G. Moore and H. Ballard were the sharpshooters for the Clerks and by constant razzing kept the carriers below their usual form. Anderson and McMurray were the highest for the latter.

Johnsons league-leading crew had to step to draw away from the aggressive Legions who piled up a good margin in the first game to win it and only lost out on pinnage by 21 points, although the Johnson outfit collected six points. Vince Crowley, O. Johnson and Pallant swung the decision in favor of the league leaders while Blodgett and Roberts with totals of 647 and 577 were the outstanding hitters for the Legions.

Campbell Is Leaving Wednesday For Daytona

NEW YORK, Jan. 13. — Captain Malcolm Campbell, British sportsman, apparently is fully convinced that the financial controversy between authorities of Daytona Beach and representatives of the American Automobile Association, will not prevent his proposed attempt to set a new world's automobile speed record on the Florida sands next months.

Campbel announced in London yesterday that he would sail for the United States on Wednesday. With him he will bring his new 1400 horsepower Bluebird racer with which he hopes to shatter the present record of 231 miles an hour set by the late Sir Henry Seagrave in 1929.

"The row has nothing to do with me," Campbell said. "I have had no word from the A.A.A. to stay away, which I should have had if the trials had been definitely abandoned."

The controversy revolved about the adequacy of the sum of $4,000 Daytona Beach has offered to cover the actual costs of staging the trials.

DISTRICT REGISTRAR A. G. HAY DIES

WINNIPEG, Man., Jan. 13.—A. G. Hay, District Registrar of Virden is dead. He was born at Paisley, Ont., in 1862, and graduated from Osgoode Hall, Toronto, and Queen's University, Kingston, coming West about 40 years ago.

REV. N.C. WALLACE IS ROTARY GUEST

Campbellford Luncheon Speaker Gives Interesting Address on Subject of Enthusiasm.

DR. LONGMORE REPORTS

CAMPBELLFORD, January 13 (By Examiner Staff Correspondent)—The weekly meeting of the Campbellford Rotary Club was held at the St. Lawrence Hotel, when the luncheon speaker was the Rev. N. Clark Wallace. The president, H. N. Carr occupied the chair.

Mr. Wallace delivered a very interesting and illuminating address on the subject of "Enthusiasm." Approaching the subject from the present season of Epiphany, he spoke of the gifts of the three Wise Men to the Child in the crib at Bethlehem, and the significance of them. Gold for kingships, myrh for sorrow as foretelling Christ's death and frankincense as being the symbol of devotion, love and enthusiasm.

Enthusiasm, said Mr. Wallace is possessed by all men to some extent, and can be used rightly or wrongly.

The French and the Ruasian revolutions were the outcome of misdirected enthusiasm he pointed out. The reason for this disdirection is because it is not taken first to the crib at Bethlehem. "Consecrated enthusiasm is what the world is badly in need of to-day," the speaker declared, and went on to give examples of some of the most outstanding men of the times both in journalistic and political circles who are applying their enthusiasm to the right end, namely, in applying it to the service of God in furthering the work of the churches and especially the Sunday Schools.

Mr. Wallace also deplored the fact that so much enthusiasm was confined to narrow limits, and self centred. The greatest value of enthusiasm is not self centred he declared, but is gained in enlarging and speeding up human relationships.

The need of the day, the speaker concluded was the need for great enthusiasm properly directed and given to the right sources. We should all think in terms of consecrated enthusiasm for all things.

Following the address a vote of thanks was moved to the speaker by N. A. MacColl and seconded by A. D. Bennet.

Dr. H. B. Longmore gave a brief report of the work of the crippled children's committee, explaining the method used for the rectification of the physical defects of the children under the club's care.

Visitors for the luncheon included C. J. Windrim, J. F. McGregor and F. G. Noles.

BENSFORT CHURCH DEBT IS REDUCED

Annual Congregational Meeting Held Last Week is Outstanding Success.

Bensfort United Church annual congregational meeting was held on Wednesday evening in the basement of the church when supper was served in cafeteria style by the ladies and a social time enjoyed

Following a brief period of devotion, reports were received from the different organizations. The treasurer, John Emberson, reported a substantial balance in the treasury for this year. The church debt has been reduced by about four hundred dollars.

A good report was received from the Sunday School which was under the superintendence of Edmund Dawson, and this showed the Sunday School to be in a prosperous condition.

Representatives of the Ladies' Aid, Women's Missionary Society and Mission Band presented splendid reports of the year's work. There is a general feeling of satisfaction and thankfulness at the condition of the work and the pastor and people are looking forward hopefully to the work of this year.

"It Helped All My Troubles"

"I was all run-down and out of spirits before my third baby was born, so I decided to try Lydia E. Pinkham's Vegetable Compound as I had heard so much about it. It helped me with all my troubles and gave me an appetite where before I didn't eat at all and had to stop work and rest every once in a while. I did all of my housework up to the day my baby came, as I am a farmer's wife and could not afford help before. I feel just dandy now and I will answer any letters and I will tell every one how good Lydia E. Pinkham's Vegetable Compound is."—*Mrs. Ina Arnold, Box 93, Rocklake, North Dakota.*

Lydia E. Pinkham's Vegetable Compound

A BEDTIME STORY

By Howard R. Garis

UNCLE WIGGILY MAILS A LETTER.

"Wiggy, my dear, will you please mail this letter for me when you go out adventuring to-day?" asked the rabbit gentleman's wife one morning. He was sitting in his hollow stump, bungalow reading the paper and waiting until Nurse Jane had given all the little bunny girls and boys their breakfast.

"What's that?" asked Mr. Longears, hardly taking his eyes from the paper he was reading. "Did you ask me to bring in a load of hay?"

"Hay! My goodness! You are getting so absent-minded and forgetful!" sighed the rabbit lady. "I didn't say anything about hay. I asked you, when you went out to-day, to mail this letter."

"Oh, yes, I'm feeling better," Uncle Wiggily answered, still reading the paper.

"Oh, dear me! I didn't say anything about better. I said will you mail this letter?" and Mrs. Longears held it under her husband's pink nose so he could not help seeing it. But instead of taking the letter, Mr. Longears began to sniff and smell, saying:

"Very sweet perfume, indeed! What do you call it?"

"I don't call it anything!" exclaimed the rabbit lady, quite excited by this time. "It isn't perfume at all. I don't want you to smell it. This is a letter for you to mail!"

"Oh, you want me to drop that letter in a box so the postman will take it up; is that it?" asked Uncle Wiggily, finally, laying aside the paper.

"Yes, that's it, if you please," his wife said. "Oh, but you are so forgetful!

Uncle Wiggily mailed the envelope.

I hope you don't forget to mail my letter.

"No, I won't!" promised Mr. Longears as he put it in his pocket. Then he twinkled his pink nose before getting ready to go adventuring.

Now while Uncle Wiggily was twinkling his nose and wondering where he might go to have an adventure Baby Bunty, the little orphan rabbit child, was thinking to herself:

"I'm sure Uncle Wig will forget to mail that letter. He put it in his pocket and to-night, when his wife asks him if he mailed it, he'll remember and put his paw in his pocket and there will be the letter and Mrs. Longears will feel terrible. So will Unkie Wig.

"I know what I'll do so Unkie Wig won't forget to mail the letter," went on Baby Bunty. "I'll take it out of his pocket and put it in his hat. Then, when he meets Mrs. Twistytail, the pig lady, or any other ladies, and takes off his hat to bow, the letter will fall out and he will remember to mail it. That will be a good trick."

So, while Uncle Wiggily was getting ready to go out, Bunty tiptoed up back of him, took the better from his side coat pocket and slipped the envelop, all stamped, in the bunny gentleman's tall, silk hat in the front hall. Bunty pushed the letter in corner ways so it stuck.

But then, as she looked at it she happened to think that if the letter stuck in his hat, when he took it off to bow, Mr. Longears would not see it drop and so remember to mail it.

"I know what I'll do," said Bunty. "I'll tie a string to the letter and on the end of the string I'll tie a bottle. And when Unkie Wig takes off his hat to bow, the bottle will drop out and pull the letter after it nad then he won't forget to mail it."

So this was done, and, being forgetful and absent-minded Uncle Wiggily, put on his hat without ever noticing that it held a letter tied by a string to an empty, glass bottle. Then the rabbit uncle started to look for an adventure.

Over the fields and through the woods he hopped until, all of a sudden, out from behind a big stone popped the bad Fox and with him was Mrs. Fox. For Mrs. Fox had become weary of Mr. Fox always coming home and saying he couldn't catch a rabbit.

"Take me with you and I'll catch Uncle Wiggily!" snapped Mrs. Fox. And now, when Uncle Wiggily suddenly saw in front of him Mr. Fox and also Mrs. Fox, the first thing the rabbit gentleman thought of was being polite. For Mrs. Fox, though a Bad Chap, was a lady.

No sooner, however, did Uncle Wiggily take off his hat than out fell the bottle, pulling with it the letter. The bottle fell against the stone and broke with a pop, a clatter and crash.

"Oh, my goodness! Come on! Run! Uncle Wiggily fired a torpedo at us!" cried Mr. Fox and away he ran dragging his wife after him. "That rabbit certainly is clever!" thought Mrs. Fox. Then Uncle Wiggily picked up the letter, took off the string, brushed aside the broken glass bottle and mailed the envelop.

"That was a clever way my wife had of making me remember to mail her note!" chuckled Mr. Longears as he hopped home And then Baby Bunty told him all about it and the bunny laughed harder than before.

(Copyright 1931, by Howard R. Garis.)

FENELLA

Dr. Horace Fraser, of Cambridge, Mass., was a recent guest of his cousin, Mr. Howard Macklin.

Mrs. William Warner, of Lakeport is the guest of her son, Mr. Phineas Warner.

Mr. Ernest Stokes has returned from a visit with his brother, Mr. Frank Stokes, of Hamilton.

Quits Gov't. Service

H. S. Arkell, Dominion Live Stock Commissioner, who has tendered his resignation to Hon. Robert Weir. Mr. Arkell is leaving the Government service to take a position with the Canadian Live Stock Co-operative Association.

Trent River

The Rev. W. R. Archer had charge of the Young People's meeting held on Friday evening in the United Church. The scriptural reading was taken from Exodus 20: 1-17. Mr. Archer read an extract from a book entitled, "The Suitable Child."

Mrs. Ira Cook is spending the winter with her daughter, Mrs. Thomas Cook and family at Round Lake.

Mr. and Mrs. Issac Lawson were guests on Thursday with Mr. and Mrs. Ernest Hawley.

The January meeting of the Seymour West Women's Institute is being held on Friday evening at the home of Mr. and Mrs. Allan Lewis, when it will take the form of a social evening.

Miss Marguerite Revoir left last week for Ottawa.

REGULAR MEETING FLEETWOOD W.A.

Society Plans to Hold Basket Social in Church on February 13.

LIFFORD LINE, Jan. 13 (Examiner Correspondence) — The regular meeting of the Women's Association of Fleetwood United Church was held at the home of Mrs. L. Werry on Wednesday afternoon.

In the absence of the president, Mrs. Tisdale, Mrs. J. Hart vice-president was in charge.

It was arranged to hold a basket social in the church on February 13, with a program to be planned in the meantime, these to be made at the next meeting.

A letter of condolence will be sent to Mrs. V. Grandy in the event of the death of her mother, Mrs. Stinson. Mrs. Werry, Mrs. Cumiskey and Mrs. McKinley acted as hostesses for the service of refreshments.

The next meeting will be held at the home of Mrs. Clare Staples on February 4.

Cavan

Mr. and Mrs. Sidney Hutchison spent the week-end in Norwood.

Mr. and Mrs. Robert Swain, Valentia visited friends in Cavan on Sunday. Miss Frances Hunter accompanied them home.

Mrs. E. Watherbilt, Manvers, and nephew Mr. Roy Franks, Kitchener Matchett recently.

Mr. and Mrs. Ross Carr, of Toronto were guests of friends in Cavan recently.

Mrs. Rowen is visiting her daughter, Mrs. Bell, of Toronto.

Mrs. E. White who was the guest of her brother, Mr. J. W. Perrin and Mrs. Perrin has gone to visit her daughter in Montreal.

A Young People's Society was organized in the United Church on Tuesday evening when a meeting of the young people was called by the pastor, the Rev. J. E. Whitham.

The February meeting of the Women's Institute will be held at the home of Miss Bertha Touchbourne. Ida at this meeting clothing will be collected for relief work. One bale has been sent to the north country and Miss M. E. Hunter has received notice that another would be appreciated.

Mr. John Cathcart and Miss W. Cathcart and Miss Audrey Cathcart are moving into the house which he has purchased at Cavan station from Mr. Albert Elliott.

Sick Headaches Nearly Crazed Me Rid of Them Quick

Indigestion, Nervousness Also Gone. Owe Health to "FRUIT-A-TIVES"

"For over a year I was nearly crazy with Sick Headaches, Indigestion, extreme Nervousness. Then I read about 'Fruit-a-tives.' After using them just 2 weeks, I feel like a new woman. No more headaches, nerves are quiet and can eat everything."—Mrs. A. Goddard, Stratford, Ont.

Many thousands of people praise "Fruit-a-tives" as quickest, surest relief for sick headaches, indigestion, nervousness, headaches, dizzy spells, back pains, constipation. Why? This famous Canadian doctor's discovery combines 6 of the finest herbal tonics with a special secret extract of apples, oranges, prunes and figs—Nature's own remedies to make and keep you well. No habit-forming drugs.

For new health, vigor quick, get "Fruit-a-tives" from druggist today. Results guaranteed or money promptly refunded.

Mount Pleasant Society To Send Relief Bale

MOUNT PLEASANT, Jan. 13 (Examiner Correspondence)—The January meeting of the Women's Institute was held at the home of Mrs. Hannah Rutherford on Wednesday afternoon, with the president, Mrs. Garnet Shield in the chair.

Mrs. Rutherford called the roll of members, who responded with a "humorous story." A bale of clothing and a quilt which had been previously packed to send to the destitute in the North country, since which time it had been learned from the Department that the supply of this material has been so great that the demand has been met with and it was decided to use the bale for relief locally.

The 1931 programs were given to the members, these constituting the subjects to be dealt with at the twelve meetings and also the home where the members will be entertained, the committee responsible for the program and also the committee in charge of refreshments.

Mrs. A. Tully, the secretary, read the correspondence and among this was a letter from the Department regarding the summer series meetings to be held during May, JJune an July. It was decided to have an afternoon meeting.

A letter was received from the Department, asking for the co-operation of the Women's Institute with the local School Board in the selection of a library for schools. A list of suitable book titles, with authors was enclosed.

A letter was received from the Department announcing the short courses being held in Omemee during the month of January and the Women's Institute was asked to cooperate in getting the young people to attend these courses.

A discussion was held regarding the renting of the Women's Institute Hall to the Independent Order of Good Templars and this matter was left in the hands of the Hall Committee.

Mrs. Rutherford reported that enough blocks had been cut for a quilt and there was plenty of material for several quilts. A special meeting will be called at which the rest of the material will be cut and the blocks sewn, ready for quilting.

At the close of the meeting, Mrs. A. Tully, Mrs. M. Jones and Mrs. G. Shield assisted the hostess in the service of refreshments.

The Complete Skin Treatment

Cuticura

Soap Ointment Talcum

Consistent use of Cuticura preparations will do much to make—and keep—your skin healthy and clear.

Sold everywhere. Soap 25c. Ointment 25c. and 50c. Talcum 25c. Canadian Depot: J. T. Wait Company, Ltd., Montreal.

Keene

Mr. and Mrs. James Graham, of Villiers have moved to a farm near Colborne, Mrs. Graham's sons, Clifford and Earl Irwin have accompanied them.

The Young People's Society of the United Church entertained the members of the Bailieboro Society on Monday evening.

Miss Fern McCarthy took the topic "Milk and its food value to adults and children," at the regular meeting of the Young People's Agricultural Society held on Tuesday evening.

The Young People's Society of the Keene United Church held the regular meeting on Sunday evening, with Alfred Fletcher in charge and Miss Wilena Nelson gave the topic of the evening on Japan.

Congestion?—Cold in Chest?

Sloan's Liniment relieves that tight, smothered feeling. Knocks out painful cold in the chest. *Warms you like sunshine.* Makes it easy to breathe. Get a *fresh* bottle today, only 35¢.

SLOAN'S LINIMENT

TILLIE THE TOILER — By Russ Westover

BRINGING UP FATHER — By George McManus

TOOTS AND CASPER — By Jimmy Murphy

DUMB DORA

Results are Satisfying - Bargains are to be had in the Want Ads.

WANT AD. RATES

Cash 1 cent per word or figure per insertion.

If Charged 1½ cent per word or figure per insertion.

Phone We will call for your ad. and give you the cash rate. **1600**

CHARGES:

Card of Thanks	50c
In Memorium (up to 2 inches)	75c
Over two inches, per inch	50c
With black border, extra	25c
Birth Notice	50c
Death Notice	50c
Locals (Back Page) per inch	$1.50
Black Local (Back Page) per in.	$1.40

INDEX TO EXAMINER CLASSIFIED WANT ADS.

Agents Wanted	L
Boarders Wanted	F
Business Opportunities	E
Cottages, Summer Resort	S
Dressmaking	Z
Employment Wanted	J
Female Help Wanted	H
Found	N
For Sale: General	A
To Rent: Houses and Apartments	B
General Notice	T
Livestock	O
Lost	M
Male Help Wanted	G
Pet Stock	W
Personal	R
Poultry For Sale and Exch.	P
Radio	I
Real Estate For Sale	D
Used Cars For Sale	S
Wanted: General	Q

a For Sale—General

DRY 16" MIXED SLAB WOOD, $5.00 Cord Delivered. 'Phone 16 ring 6, Warsaw. A. L. Payne. 12d-11-3512A

KITCHEN CABINET, TABLE, CHAIRS, stove, heater, rug, almost new. Cheap for quick sale. 300 Simcoe street. 2d-11-3797A

COAL, WOOD, AND COKE — 'PHONE 2272. Ed. J. Metcalfe, 312 Antrim. 13d-2,5,7,9,13,15,17,19,21,23,27,29,31-4436A

QUANTITY OF HAY, SUITABLE FOR Cow Feed 'Phone Douro 3 ring 22. 2d-12-3667A

RUBBER-TIRED BUGGY, CUTTER, and Harness; all nearly new. 'Phone 678 ring 31. 3d-12-4615A

RADIO POLES. APPLY P. ZINSTON, 589 Reid. 12d-21-3794A

CHOICE MANVERS POTATOES, 60c per Bag at House, 65c Delivered. Special Prices paid for Hens. Phone 2097. H. F. Doig. 6d-14-3594A

SET OF DELIVERY SLEIGHS. 'Phone E. Butler, 311 ring 31. 3d-12-3824A

SET HEAVY TEAM SLEIGHS, NEW, and New Straw Cutter. 'Phone 908 ring 4. 3d-12-3525A

ONE QUEBEC RANGE AND ONE KITchen Range, with Reservoir. 379 Water Street. 3d-12-4507A

KITCHEN FURNITURE AND RANGE; good condition. Apply 287 Dalhousie. 3d-12-3676A

TWO POMERANIAN PUPS. 'PHONE 2901J. 3d-11-3606A

TWO-TON TRUCK, PLATFORM AND Racks, complete. 'Phone 2837M. 5 Dunlop Street. 2d-11-3625A

PAIR OF SHOBOGGAN SLEIGHS, 'Phone 2465J. 3d-12-4609A

QUEBEC HEATERS AND PIPES, ALSO Furniture. Apply 59 Aylmer. (near Perry). 3d-12-3634A

QUANTITY OF GOOD COOKING Apples, $1.00 per Bushel. R. M. Hunter, Grocer, 437 George Street. 'Phone 539. 3d-12-3638A

APPLES, $1.00 AND $1.25 PER Bushel. Cider, 45c per Gallon Delivered. 'Phone 2041M. 2d-12,14-3645A

DOUBLE FOR YOUR MONEY — Kindling, $2.00; Half Soft and Hard, $3.00; Oak, $4.00; Mixed Wood, $3.00. Large Truck Load. 2376J. 1d-11-3677A

GOOSE FEATHERS. APPLY 346 WAter. 'Phone 1662W. 2d-11-3618A

LADY'S BLUE CHINCHILLA COAT, $9. 382 Stewart Street. 2d-12-3670A

b For Rent—Houses and Apartments

SEMI-APARTMENT, FURNISHED OR Unfurnished. Apply 168 Antrim. 6d-11-3740B

MODERN HOUSE, ALSO FURNISHED Housekeeping Rooms; central. 'Phone 2837W. 3d-12-3647B

FURNISHED, HEATED APARTMENT, reasonable; hot water; Couples. 'Phone 2463M. 2d-12-3665B

WARM, FURNISHED ROOMS, 514 Stewart. 3d-12-3660B

516 WOLFE, ALL CONVENIENCES; newly decorated. Telephones 669-1995. 3d-12-3656B

BED-SITTING-ROOM, STEAM HEATed, hot water all the year around. 'Phone 2177J. 3d-12-3672B

PARTLY FURNISHED STEAM HEATed Apartment. Apply 627 George Street. 3d-11-3314B

COMFORTABLE, MEDIUM SIZED House, conveniences. For particulars apply 168 Antrim. 6d-12-3626B

EIGHT-ROOM BRICK HOUSE, SOUTH (all conveniences). 'Phone 1583W. 6d-15-3632B

ONE OR TWO FURNISHED OR UNfurnished Rooms. 173 Adaline Street, near C.G.E. 2d-11-3633B

BRICK HOUSE, 465 DOWNIE STREET, all conveniences; Garage; rent, 25 Dollars. Apply 467 King Street. Vacant February 1st. 3d-12-3642B

UNFURNISHED, HEATED 3-ROOMED Apartment. Apply 583 Aylmer. 6d-15-3941B

LARGE BED-SITTING-ROOM AND One Single Room, with or without Board. 'Phone 2299J. 356 Stewart. 3d-12-3646B

For Rent—General

GARAGES FOR RENT, CONVENIENTly situated in down town business district. Apply 437 George Street. dif-C

TWO-CAR BRICK GARAGE. APPLY 87 Hunter street. 3d-11-3600C

FOR RENT — 100 ACRES OF CHOICE Land, situated about 8 miles from Peterborough, 15 Acres ploughed, 25 Acres meadow, and balance good grain land. On the premises is a nice Modern Brick House, barn 40 x 60, hog pen, hen house, and drive shed. Watered by stream and spring. Possession any time. For full particulars, apply J. T. O'Connell, & Co., Peterborough. 3d-11-4548C

GOOD, WARM GARAGE. APPLY 287 Dalhousie. 6d-16-3676C

STORAGE, ON TRACK, CENTRAL. Address Box 851, Peterborough, or 'Phone 429. 3d-13-3676C

f Boarders Wanted

ROOM AND BOARD. APPLY 365 Hunter W. 3d-12-3680F

ROOM AND BOARD FOR TWO. Apply 477½ Bolivar street. 6d-12-3682F

BOARDERS WANTED. 'PHONE 2616J. 3d-12-3648F

h Help Wanted, Fema le

WANTED — GIRL OR WOMAN FOR Light Housekeeping; no objection to one child. 176 Brock Street. 2d-11-3699H

EXPERIENCED MAID. APPLY 462 Water Street. 3d-13-3606H

i Radio

FOR EXCHANGE — RADIO, FOR Bicycle. 'Phone 802. 3d-11-3616I

d Real Estate

FARM FOR SALE OR TO RENT — Lot 1, Con. 12, Township of Cavan—200 Acres, good woods and pasture; Comfortable House and good barn and outbuildings; situated near Bethany and Ida P.O., 10 miles from Peterborough. Will exchange for a House in Peterborough. Apply A. E. Stratton, Review Office, Peterborough. 3mo.-Mar.15-4205D

FOR SALE — VERY MODERN SIX-Room Brick House (with extra Room on Third Floor), hardwood floors throughout; every convenience including oil furnace. One of finest locations in Peterborough. Apply 526 Hunter Street West. 'Phone 2212. 12d-3,5,6,12,13,14,22,23,24,2,3,4-4492D

LONDON LUNCH FOR SALE; SACRIfice; good reasons for selling. 313 George Street. See Taylor. 6d-14-4539D

WHICH WOULD YOU SOONER HAVE a Home or Car? Here is chance to get 7-Room Brick House; full plumbing and furnace, factory district—$4,000. Would consider Car, Small House, or Lot and terms. Few Houses to Rent. Apply 344 King Street. 2d-13,15-3856D

j Employment Wanted

YOUNG MARRIED WOMAN WANTS Housework, 25c per Hour. 'Phone 45M. 3d-11-3802J

PAINTING. LOWEST PRICES. WORK Guaranteed. 'Phone 2368. 4d-12-3827J

PRACTICAL NURSE, DISENGAGED 'Phone 307J. 3d-12-3636J

WORK WANTED BY THE DAY. Practical nursing or work of any kind. Best of references. Write Box 3851 Examiner. 2d-12-3651J

EXPERIENCED LADY DESIRES housework. Phone 2996M. 3d-12-3653J

CAPABLE WOMAN WISHES POSITion as Housekeeper. Write Box 3809, Examiner. 3d-12-3809J

NURSING OR LIGHT HOUSEKEEPing. 'Phone 573W. 3d-12-3660J

WANTED — HOUSEWORK. 'PHONE 2163. 3d-12-3675J

m Lost

RONSON PERFUME ATOMIZER. Finder please 'phone 1245W. 2d15-2697M

TIRE CHAIN, DOWNTOWN. 692 Stewart, 1086M. 2d-12-3666M

LOST, OR PAID OUT BY MISTAKE, Five Dollar Gold Piece. 'Phone 2045 2d-11-3627M

o Live Stock

FOR SALE — 2 YOUNG HORSES, weighing 1,650 and 1,350 Lbs. each. Apply J. T. O'Connell. 136 Hunter Street W., City. 3d-11-4585O

FOR SALE — SEVEN YORKSHIRE Pigs, six weeks old. S. A. Northey, Lakefield No. 1. 'Phone 504 ring 4. 3d-13,15,17-3663O

FOR SALE — TWO BROOD SOWS. Herb. Snider, Cavan. 3d-12-3619O

p Poultry

POULTRY WANTED — HIGHEST Prices Paid for Poultry. M. Gishman. 'Phone 3654 after 5 p.m. 239 George Street. 6d-16-3667P

q Wanted

WANTED —CEDAR BUSH OR CEDAR Poles. Apply W. H. Baker, 165 Dublin Street. 12d-14-3649Q

WANTED — OUTBOARD MOTOR; must be in perfect condition, for cash. Write Box 3661, Examiner. 6d-16-3661Q

LIVE FOWL — BEST PRICES. S. Levine. 'Phone 2150. 26d-29-3717Q

WANTED — SMALL FURNISHED Apartment or Housekeeping Rooms. Heated, North or West End. Write Box 3820, Examiner. 3d-12-3820Q

WANTED — FURNISHED, HEATED Apartment or Rooms, central. Possession February 1. Write Box 3823, Examiner. 3d-12-3823Q

$6,000.00 REQUIRED ON MORTGAGE Security. Rate Interest 6½%, period from two to five years. Property appraisal exceeds $50,000.00. Write Box No. 3807, Examiner. 3d-11-3807Q

WANTED — A METRONOME; MUST be reasonable. 'Phone 1258W. 3d-11-3803Q

s Used Cars for Sale

FOR SALE — 1926 DURANT FOUR 4-Passenger Coupe. Write Box 3801, Examiner. 3d-11-3801S

1930 ESSEX TOURING SEDAN, small mileage, New Car Guaranteed, for Sale at right price. 'Phone W. J. Cox 193 or 2471J. 3d-15-4626S

New Wing Of The Royal Ontario Museum

Above are perspective drawings showing the fine decorative motifs planned for the new wing of the Royal Ontario museum at Toronto. Left shows the high-vaulted entrance hall, the ceiling of which will be carried out in a mosaic design. (Right) is the main entrance

Six-Million-Dollar Shoe

An enormous shoe, made from the macerated remains of six million dollar bills which were destroyed when the new currency was issued. It is to be exhibited by the Bureau of Engraving Post of the American Legion at the legion convention in Boston.

The future success of Peterborough depends upon the whole-hearted support which the citizens give and the definite program of work outlined by the Chamber of Commerce.

t General Notice

PAPERHANGING AND PAINTING — Hour or Job. This year's samples. Dainton, 2968W. 3d-12-3629T

CHIROPRACTOR

SPECIAL TECHNIQUE — EAR, NOSE Throat (Bronchitis, Headache, Deafness, Catarrh). Consult C. M. Lawrence, Kresge Building. 'Phone 302. 6d-15-3663

RUBBER STAMPS

RUBBER STAMPS OF ALL KINDS Leave you order with the Examiner If you can't call, phone 1600 dif-3640

That Body of Yours

By James W. Barton, M.D.

HELPING THE HEART

When you read from time to time how adrenalin has been injected through a needle directly into the heart muscle thus stimulating a heart into action, that has stopped beating, you may wonder why the heart is not damaged by being punctured by the needle.

And now we are learning that some Spanish physicians have been able to insert a fine tube--a catheter—from a vein in the arm right into the upper chamber of the right side of the heart itself.

Pictures are taken which show the little tube right in the article or upper chamber of the heart into which is received the impure blood of the body.

The little tube does not bother the patient or interfere with the heart action, as the pulse rate does not change in the least.

The physicians believe that putting the tube directly into the heart is an easy, harmless, and useless method of making injections into the heart in cases of shock or collapse, and also for removing blood directly from the heart.

Where there is delay in heart action, where too much impure blood is in the heart, and where the heart is having difficulty in pushing blood forward, the use of this little tube should be of great help to patient and physician.

Sometimes the actual condition of the blood in the heart itself should be known by the physician and he is able to draw this blood directly from the heart and then examine it.

Sometimes also it is necessary to learn just the power and length of the closing or contraction of the auricles or receiving chamber of the heart, and by means of a measuring machine attached to the tube this also can be learned.

My thought of course in talking about the above experiments is to show how this wonderful organ the heart, can carry on its work in spite of the insertion of this tube; how help can be given it when it is in difficulty; and how so much can be learned about its walls and the blood within it.

Thus although we must always respect the heart for the work it does for us—keeping us alive—nevertheless it is reassuring to know that helpful material may be injected directly into its chamber, and harmful material removed.

BELMONT RECOUNT STARTS ON FRIDAY

W. E. Griffiths is Asking For Recount Before Judge Huycke.

HAVELOCK, Jan. 13 (Special to The Examiner).—The recount of the ballot taken in the recent close election in the Townships of Belmont and Methuen and for which ex-Reeve Griffith has made formal application, will take place in the Chambers at Peterborough of County Judge E. C. S. Huycke, K.C., at ten o'clock in the forenoon of Friday, January 16.

It will be recalled that Frank Breckenbridge, ex-Warden of the County of Peterborough, was elected as Reeve of Belmont and Methuen, with a majority of but one vote over Reeve W. E. Griffiths.

BARRISTERS AND SOLICITORS

GORDON & ELLIOTT — Barristers Solicitors, Notaries Patents and Trade Marks Money to Loan Telephone 3300 — Hon G N Gordon K.C. Alexander L Elliott Toronto Office: 410 Saturday Night Building 73 Richmond Street West Telephone Number, Elgin 6831

PECK, KERR & McELDERRY—Barristers Solicitors and Notaries Office, Water street, Peterborough. Money to Loan at the lowest current rates of interest. Telephone 1880 S. A. Peck, M.P., F. D. Kerr, K.C., V. J. McElderry, K.C.

S. H. HALL, K.C.—Solicitor, etc. Peterborough, Ont. Office: corner of Hunter and Water streets over the Canadian Bank of Commerce. Trust Funds on Loan on easy terms of payment

JAMES FORDYCE STRICKLAND K.C., M.P.P. BERNARD E. PARR — Barristers, Solicitors, Notary Public, Peterborough 'Phone 191 Money to Loan 375 Water street

MEDICAL

DR. C. C. CRAGG, Eye Ear, Nose and Throat Office: Clinic Building corner Charlotte and Reid. Phones: Office 200 House 1018

DR. BUCHANAN, F.R.C.S., Edinburgh, M.R.C.S., Eng., Eye Ear Nose and Throat Specialist, corner Water and Murray streets, Peterborough.

Railway Time-Tables

CANADIAN PACIFIC RAILWAY.
(Corrected to Date.)

Going East—

8.10 p.m. — Indian River, Norwood, Havelock. Daily except Sunday.

11.44 a.m.—Havelock, Tweed, Kingston, Smith's Falls, Ottawa, Montreal, Quebec, Boston and New York. Daily except Sunday.

11.05 a.m.—Sunday only to Havelock.

11.50 p.m.—Havelock, Tweed, Kingston, Perth, Ottawa, Smith's Falls, Montreal, St. John, Boston and New York. Daily. No Sleeper to Montreal on Saturday.

Going West—

5.00 a.m.—Toronto, Guelph, Goderich, Hamilton, Galt, Woodstock, St. Thomas, London, Chatham, Detroit, Chicago, and New York. Daily.

6.30 a.m.—Bethany, Lindsay, Orillia, Port McNichol, Midland, and intermediate points. Daily except Sunday.

1.35 a.m.—Toronto, Hamilton, Brantford, Buffalo, New York, Galt, Woodstock, London, Chatham, Detroit, and intermediate points. Daily except Sunday.

3.30 p.m.—Toronto, Hamilton, Buffalo, Rochester, Boston, Woodstock, London, Windsor, Detroit, Chicago, and intermediate points between Peterborough and Toronto. Makes connection with the Trans-Canada Limited for Winnipeg and Vancouver. Daily except Sunday.

3.45 p.m.—Sunday only, for Toronto and points West.

6.30 p.m.—Lindsay, Toronto and intermediate points. Daily except Sunday.

CANADIAN NATIONAL TIME TABLE.
(Corrected to date)

Trains Operate Standard Time Daily except Sunday

No. 91—7.15 a.m. for Port Hope (Pelham, Toronto and points on main line east of Port Hope.

No. 93—8.30 a.m. for Lindsay, Orillia, Midland, Toronto, Hamilton, Buffalo, London, Windsor, Detroit.

No. 371—8.30 a.m. or Lakefield.

No. 695—8.35 a.m. for Hastings, Campbellford, Belleville, connecting with the International Ltd. for Kingston, Brockville and Montreal and points in Maritime provinces.

No. 189—11.45 a.m. for Hastings, Campbellford, Stirling, Belleville, Kingston and Brockville with the "Central City" train for Ottawa. Also with Inter-City Limited for Cornwall and Montreal.

No. 92—12.00 noon for Port Hope, Oshawa, Toronto, Buffalo, Philadelphia, New York, London, Chatham, Windsor and Detroit.

No. 372—12.10 p.m. for Lakefield.

No. 96—4.27 p.m. for Lindsay, Orillia, Toronto connecting with "International Ltd." for London, Sarnia, Port Huron and Chicago also with the "National" for Winnipeg and Pacific Coast points and with No. 47 for North Bay and Cochrane and No. 69 to Buffalo, Philadelphia and New York.

No. 699—8.45 p.m. for Lindsay.

No. 96—8.54 p.m. for Port Hope, Cobourg, Kingston, Montreal, New York. Boston. Carries through sleeper from Peterborough to Montreal. Daily except Saturday and Sunday.

READ THE WANT ADS.

DAVIS-THOMPSON COMPANY, LTD.
Insurance and General Agency.
433 GEORGE STREET - PHONE 40

THE BEASTS OF TARZAN No. 44 (Metropolitan Newspaper Feature Service, Inc.) By Edgar Rice Burroughs

Jane knew that even if she were compelled to kill Rokoff, she would be no better off. The shot would bring his men and her fate would be even worse. The memory of the two brutes who stood and laughed as Rokoff struck her was still vivid. Suddenly the Russian lunged toward her, but she was quicker. Swinging the heavy revolver high above his evil face, she dealt him a terrific blow between the eyes.

Without a sound he sank, limp and unconscious to the floor. A moment later the girl stood beside him—for that moment at least—free from the menace of his attack. She extinguished the smudgy lamp, and in the darkness paused to collect her wits and plan the next step in her venture for freedom. Outside she heard again the noise that had distracted Rokoff's attention.

With stealthy step and every sense alert Jane groped her way to the back of the tent, determined upon the first stage of her adventure. Bending over the form of the unconscious Russian, her fingers came upon the hilt of his long hunting knife. With this she cut an opening in the tent wall. Silently she stepped without, straining her ears to listen. The camp was apparently asleep.

The midnight jungle was alive with countless, nameless noises. She hesitated, trembling. The jungle terrors appalled her. But behind her lay a fate worse than death, at the hands of human beings. Before her lay an almost certain fate—but it was only death—sudden, merciful, and honorable death. Without a tremor and without regret she darted from the camp, and the mysterious jungle closed about her.

Start a Savings Account

A Bank Book with a good balance on the right side is a Great Asset.

Get your Savings Bank Book here to-day and deposit regularly out of your earnings.

FOUR PER CENT Paid on Deposits

The Toronto Savings and Loan Co
438-437 George Street

Office Hours: 9 a.m. to 4 p.m. Open Saturdays Until 8 p.m.

DANCE

with the

Rifle Club at Lynch's Hall, Hastings,

Friday Night, Jan. 16th, 1931.

5-Piece Orchestra.

Admission, 85c and tax.

Committee:

J. J. Armstrong. Wm. Whitred.

1d-11-4619

Peterboro Poultry Association

Desire all members to attend a Meeting to be held in Chamber of Commerce on THURSDAY, JAN. 15, at 8 o'clock.

1d-11-4617

DANCE TO MOSE YOKOM AND HIS BAND

At The Elite Restaurant and Tea Room, Tuesday and Thursday Nights. For Engagements Phone 3571M. 709 Water St.

3d-12-3840

WEDNESDAY AND THURSDAY SPECIALS

Beaver Toy Pails Peanut Butter, Special 15c

2, 1 lb. Prints Domestic Shortening. 29c

Sugar-Cured Bacon. Machine sliced. lb. 29c

Pure Clover Honey. No. 5 pails..... 49c

5c Pkg. Christie's Beehive Cookies, 3 for 10c

Choice Quality Wax Beans. No. 2 tins. 2 for 25c

Irish Stew or Lamb Fricasse. 1 lb. tin 14c

HABOCO STORES

"More for Less"

WE ARE THE JOLLY COAL QUARTETTE—WE'LL MAKE IT HOT FOR YOU, YOU BET!

COAL

SCOTT'S Coal Quartette

Let us repeat the welcome heat of the Coal we sell will warm you well. For Coal bought here brings no regret. We'll make it hot for you, you bet.

Scott Coal & Lumber CO.

Cor. Dalhousie and Bethune Sts.

TEL. 1636.

t.t.s-tf

HOUSEHOLD GOODS

THOSE extra bits of odd furnishings you have stored in garret attic and basement are worth money to someone. Make an inventory of those you no longer need. Publish the list in our Want-Ad columns and you'll be agreeably surprised at the quick response and the neat little sum of money they will bring.

PHONE 1030

EXAMINER

CLASSIFIED AD DEPT.

We Stand for Your Ad

LOCALS

COAL AND WOOD

Hardwood slabs $4.00 per ½ cord; mixed wood $4.00; bone dry mixed slabs $2.75. Baker's Phone 676. 165 Dublin, St. 15d-15-3622

PETERBOROUGH MALE VOICE CHOIR.

Practice to-night at 8 o'clock. Past and present members urged to be present at the Paragon Hall.

LIKE EVERYTHING ELSE

If you want quality you must pay th price. Quality and economy are represented in both Coal and Wood purchased from Sanitary Ice Supply . t costs no more. 'Phone 147. dtf.

NOTICE.

The Annual Meeting of the Apsley Agricultural Society will be held in the Parish Hall on Tuesday, January 20th, at 7.30 p.m.—V. Windsor, President. 3d-99-4552

FOR SALE—

All sizes Hard Coal, Coke, Pocahontas, and Alberta, at current prices 'Phone 96. McCarthy & Johnston. 10d-t,t,s-Jan.27-4476

"ROSE LAWN"

Play presented by St. James' Bible Class, in Gilmour Baptist Church, Friday, Jan. 16th, at 8 o'clock. 2d-12-4612.

"LAZY BOB PARKINS,"

A drama in 3 acts, will be presented by Selwyn Dramatic Club on Thursday evening, Jan. 15 at 8 o'clock, in the hall at Selwyn. 3d-5-9-13-4504.

SEE THIS PLAY.

"Secret Society of Cabbageville," presented by Gleaner's Class of Mark Street Church, in S. S. Auditorium, Friday, Jan. 16th, 8 p.m. Tickets 25c. 1d-11-4611.

CARD OF THANKS.

W. C. Drewett wishes to thank the nurses, doctor in attendance, etc., of Nicholls Hospital, also I.O.O.F. and all friends for their kindness during his recent sickness.

JEWELLERY AT HALF!

Take advantage now of Wainman's ½-Price Sale of Watches, Grandfather Clocks, Chime Clocks, Diamond Rings, Silverware, China, etc., etc. 863 George Street. 1d-11-4620

COURT STANLEY, A.O.F.

All Members are requested to attend the Installation of Officers to be held To-night, January 13, at W.O.W. Hall.—Alfred Day, Secretary. 1d-11-4621

ANNUAL MEETING.

The annual meeting of shareholders of the Central Smith Dairy Co. will be held at Temperance Hall, 4th Line Smith, on Wednesday, Jan. 14, 1931, at 2 p.m. 5d-5, 7, 10, 12, 13-4506.

Joint Installation of Hiawatha and Mount Hebron Encampment, Wednesday, January 14. Visitors welcome. 1d-11-4626

HE WILL TELL YOU

The man who has used Old Company's Lehigh Coal can assure you of its superior qualities. If that is not sufficient get a trial order and be convinced. Phone 2916. FitzGerald and Co.,255 Macdonald st. 5d,13,4587

NOTICE.

This is to notify the public that J. E. A. Fitzgerald, coal and wood merchant, 253 Hunter street, is not the Fitzgerald & Co., as when you wish to place an order for fuel with him be sure and phone 111 or call at office, 253 Hunter street. 12d-20-4559

CANADIAN CLUB.

"The New Triumvirate who govern Rome: His Majesty the King, His Holiness the Pope, His Excellency the Dictator, Mussolini." This is the subject to be discussed by Dr. Locke at the Canadian Club Luncheon at the Empress Hotel on January 14. Tickets $1.00 from the Executive, or at Kent's Drug Store. Open meeting, gentlemen especially invited. 2d-10,13-4593

ST. LUKE'S SUNDAY SCHOOL ENTERTAINMENT.

The Christmas Treat for St. Luke's Sunday School (Senior Department) will be held To-morrow (Wednesday) Evening. Supper at 6 p.m., followed by an Entertainment and Prize-giving at 7.30 p.m. Very good program. Peterborough Cheerio Entertainers will play. Everyone welcome. Adults 25c, Children (not of our Sunday School), 15c. 1d-11-4622

LITTLE LAKE CEMETERY COMPANY

The Annual General Meeting of the Lot Owners of Little Lake Cemetery Company will be held in the Board Room of the Toronto Savings and Loan Company, 437 George Street, Peterborough, on Monday, January 19th, at Four o'clock in the afternoon, to receive the Financial Statement and Reports for the year ended December 31st, 1930, to elect a Board of Directors, and to transact any other business which may properly come before the Meeting.— Felix Brownscombe, Secretary. 6d-15-4605

Trade In Watch Sale

If you have a Watch that is not giving satisfaction or an old one that you are not able to use, bring it in and let us see it.

We are offering a real good allowance for your old watch on a new watch.

No matter how badly broken it is, we will allow you a fair deal.

These new Watches are of newest designs and popular makes and at moderate prices.

They include both Ladies' and Gents' Wrist or Pocket Watches in White or Green Gold.

Bring your old watches in and let us see them.

WARNE BROS.

DIAMOND HALL

Phone 889 349 George St.

TEA AND SALE.

Of home-made cooking at St. Paul's Manse, by the Ladies' Aid, Thursday, January 15 from 3 to 6. Musical program. 25 cents. 1d-111-4614.

CARD OF THANKS.

The family of late Mrs. McAuliffe, Emily, wishes to express their sincere thanks for kindness shown by neighbors, friends and acquaintances in their recent bereavement.

WOODMEN OF THE WORLD.

Regular Euchre Party To-morrow (Wednesday) at 8.15 p.m. Good Prizes (Chickens). Admission, 25c. Proceeds for Relief only. 1d-11-4623

OTONABEE COUNCIL.

The Otonabee Council are holding a dance at Keene on Friday night, Jan. 16th, for ratepayers and their families only. Ladies please bring refreshments. 2d-12-4618.

LEWIS' HAIRDRESSING PARLORS

50c, MARCELLING, 75c

Finger Waving, Facials, Manicuring and Tinting. New, Push, Wave, Permanent, $5.00 to $7.50. Private Salons for ladies' hair cutting. 167 Hunter Street W., opposite Bell Telephone Office. For appointments, Phone 228W. Good service. 1d, 11, 4627

AN EXPLANATION

William Driver, Manager of the Regent Taxi, regrets the fact that one of his drivers was responsible for driving the young men guilty of robbery on the Chemong Road last week to Port Hope. He was unaware that one of his cars was used on this occasion until he read the news item in The Examiner, and desires to assure his customers of careful and reliable drivers at all times, under his direct supervision.

SEEK GUARANTEE

(Continued from Page One)

Government of the India of the future.

Mr. Jinnah expressed doubts whether an All-India Federation was materializing. He did not agree with the financial safeguards contained in the Sankey report, and the special powers proposed for the Viceroy.

From the Hindu side, the Rt. Hon. Srinavasa Sastri, whose word carries great weight in all sections, received the Moslem declaration "with grief and pain." He regretted that the Moslems should out a block in the way of further stages of the conference's work. But while expressing deep regret at the Moslem objections, Mr. Sastri himself expressed objections to the reservations and safeguards in the Sankey report.

Liberals Heard From

From the British Liberals came insistence on the provisional nature of their agreement to the Sankey report. Lord Reading said it must be open to the delegates to modify or change any provisional assent they may have given.

"We of the Liberal parliamentary delegation," said Lord Reading, a former Viceroy of India, "see no reason to depart from any of the views or conditions I expressed in my first speech (when he approved the essentials of the Sapru scheme of responsible Government).

"Our assent was based on two assumptions:

"(1) That the Hindu-Moslem question should be settled.

"(2) That the Federal constitution should be established and brought into effective operation."

Lord Peel, the Conservative spokesman, former Secretary of State for India, observed that during the discussions. The divergence of opinion was greater than he thought. It seemed to be less of an agreement than he had hoped for.

Tories Not Satisfied

The Conservatives themselves were not satisfied with the safeguards proposed in the Sankey report for securing imperial obligation, Lord Peel added. While he approved the principle of federation, he questioned the value of the proposed financial reservations. He feared they were not adequate to maintain the stability of Indian credit. The Conservatives however were still ready to co-operate, with sympathetic and unprejudiced minds, in further study of the problem and they noted with pleasure the progress that had been made.

After a morning of tense debate the committee adjourned until the afternoon and the discussion will also continue tomorrow.

Advertise in The Examiner

Ideal Traffic Conditions

MADRID—Celia Gamez, the motorwoman, and Reyes Castizo, conductoress, two attractive show girls. Beauties from the Teatro de Eslava y Romea took over the municipal affairs by serving as conductors, traffic cops, chauffeurs, etc.

Admire Bust of Trojan Warrior

LOS ANGELES, Calif.—Left to right, around the bust: Betty Henninger, Doris Sweet, Marjorie Edick, Martha Van Buskir and Brownella Baker, University of Southern California co-eds, admiring the bust of a young Trojan warrior, unearthed in Italy and presented to the school by George Walsh.

MAIN STREET TOPICS

Jabs and Jottings as Picked Up by an Examiner Reporter

FARM HANDS

The Examiner can place a couple of good farm hands. Apply at office.

CHIMNEY FIRE

The Fire Department were called out to a chimney fire on 599 King street at 7.06 p.m. Monday. No damage is reported.

SEWING MACHINE NEEDED.

We are very anxious to get a sewing machine for a woman who has no chance of buying one for a long time to come, and yet could do a great deal for herself and her seven children, if she had a machine in the home.

Another woman with five children is also asking for a sewing machine.

If there is a chance of getting one or two of these useful articles, please telephone The Examiner and we will call for them.

Miniature gasoline pumps, filled with lead pencils, have appeared as desk decorations in Europe.

WINDOVER GUILTY

(Continued from Page One)

in court by Excise Officer W. Buller, and was identified by witness. He had brought the bottle and its contents into this city, and had handed it over to Mr. Buller the following day. Witness stated, "Windover said he had not made the liquor, but would take the fault for it."

Constable Taylor of the Curve Lake Reserve, gave corroborative evidence, and vividly described the incidents leading up to Windover's arrest. Windover gave his name as McIlmoyle, said Constable Taylor, and when I caught him he showed fight. He told of how the accused man, had made a bold bid for liberty, and the struggle which ensued in which witness despite a somewhat severe facial injury held on to his prisoner, and turned a deaf ear on his pleas for leniency. Evidence was also given by Prov. Const. David Sylvester and by Excise Officer Buller.

Started Last July

The decision of His Honor Judge Huycke, adds the closing chapter to an unusual sequence of events. On July 25, 1930, Windover was convicted by Magistrate Langley of an offence of the L. C. A. of Ontario, charging posession of liquor not purchased from a Government vendor or a physician, and it being a second offence, he was sentenced to a term of three months imprisonment. Following his period of incarceration, he was called upon to answer a similar charge, relating to the same liquor, under the Inland Revenue Act. This charge was dismissed by the Magistrate on the grounds that, "It was shown before me that the prosecution in both cases is for unlawful possession of the same liquor at the same time. I have come to the conclusion", said the Magistrate in making his decision, "that the prosecution in both cases being with respect to the same act or omission, made an offence under two different statutes, and the accused having been prosecuted and punished once he is not liable to be punished a second time, and the case is dismissed, without costs"

Then followed another thunderbolt for Windover—the Department of Inland Revenue appealed against the Magistrate's decision with the result as already stated.

Five public-building projects costing over $900,000 are to be started in the Philippines.

SOCIETY HONORS RETIRING HEAD

Presentation of Colored Picture is Made Mrs. G. W. Wesley By St. John's W. A.

AT ANNUAL MEETING.

Mrs. G. W. Wesley retiring president was honored at a largely attended annual meeting at the Evening Branch, of St. John's W. A., held at the home of Mrs. J. Patte, Water street last night when she was presented with a finely colored photograph of St. John's church.

The presentation was made by Mrs. W. E. Conway while the following address was read by Mrs. Fred D. Craig:

Dear Mr Wesley:

The members of the Evening branch of St. John's W. A. feel that we cannot allow the occasion of your retirement from the office of president to pass without expressing in a tangible way our deep appreciation of your services during the years you have been the executive head of our organization and our esteem and regard for you personally. As a slight token of these feelings we ask you to accept this picture, trusting that when you look upon it from time to time your thoughts will go back to the days when you were president of St. John's Evening Branch and that your remembrance of those with whom you were associated in that work will be as pleasant as ours will always be of you. It is a pleasure to us all to know that although you are leaving the president's chair, your actual participation in our activities will continue.

The following officers were installed:

Hon. President, Mrs. W. E. Conway, Mrs. G. A. Wesley, Miss F. Corcoran; President, Mrs. F. D. Craig; Vice Pres., Mrs. W. E. Franks; Secy., Mrs. J. Collis; Treas., Mrs. W. H. Freel; Dorcas, Miss E. McKee; Asst. Dorcas, Mrs. W. Wheeler; In charge of Quilts, Mrs. W. E. Conway; Extra Cent a Day Secy., Mrs. W. M. Lang; United Thankoffering Secy., Miss E. Clementi; Literature Secy., Miss A. Stout; Living Message Secy.; Miss F. Corcoran; Telephone Comm., Mrs. W. E. Franks, Mrs. W. E. Conway, Mrs. H. Sparg; Refreshment Convenor, Mrs. Wheeler.

Favourable reports from the various officers were read and adopted and after the business of the meeting was finished refreshments were served and a social hour spent. Rev. Dr. R. C. Blagrave and Rev. Mr. James were in attendance at the meeting.

OBITUARY

MRS. BENJAMIN BROOKS

The death of Mrs. Benjamin Brooks occurred in St. Joseph's Hospital at 8.30 p.m. Monday. The late Mrs. Brooks was born in Ireland in 1835, and has resided in Peterborough County for the past 30 years. Her husband predeceased her in 1901. Mrs. Brooks is survived by one nephew, Mr. Budd of Millbrook.

The funeral will take place from the residence of W. J. Byers, 103 Monaghan Road, at 1.30 p.m. Wednesday, with Rev. Wm. McDonald of Knox United Church officiating. Burial will be made in Little Lake Cemetery.

JAMES GRAY

The funeral of the late James Gray who met his death on Monday morning will take place at the family residence on 688 George street, at 2.00 p.m. Wednesday. Rev. Greaves of Keene will conduct the service and the body will be taken to Keene for interment.

IN MEMORIAM

HAWTHORNE.—In affectionate remembrance of our son and brother, Jimmie, who passed away January 13, 1922.

There, in earth's arms, they laid him to sleep
Amid the Winter's snow.
But soon again the flowers will spread
A pall of petals o'er his head.
—Sadly missed by Mother and Father, Mr. and Mrs. J. Hawthorne; brother Harry, and Sister Lucy.

IN MEMORIAM

WESTLAKE.—In memory of my dear Father, Mr. John Westlake, who departed this life, Jan. 13, 1930.

When the morn of glory breaking
Shall light the tomb,
Beautiful will be thy waking
In fadeless bloom.
Where no wintry winds are blowing,
No burial train,
Crowned with gems celestrial, glowing,
We'll meet again!

IN MEMORIAM

ALLEN.—In loving memory of George W. Allen, who died suddenly Jan. 13, 1930.

Remembrance is a golden chain
Death tries to break, but all in vain;
There are two links death cannot sever—
Love and remembrance last forever.
—Wife and family.

In Police Court

Don't allow boarders about the house of you want to continue in wedded bliss. That constitutes the advice one local Italian husband might give out.

For an hour the sad-faced Latin waited this morning to pour into the ear of Chief Newhall his experience with a boarder. It was a tale of marital woe, punctuated with many sighs and throttled curses. The boarder had scuttled away in the night, taking with him his host's wife. Worse blow of all, the pair had stolen fifty dollars from the husband to speed their flight.

He had word that they had taken shelter from his wrath in distant Montreal. He swore out an information before Magistrate Langley charging the wife with the theft of the fifty dollars. Police will try to bring the pair to justice and thus some of the grief may be wiped from the husband's face.

BIRTH.

McGEE. — At Nicholls Hospital, on Monday, January 12, 1931, to Mr. and Mrs. W. K. McGee, 224 Wescott Street—a daughter.

RECITAL (Auspices Women's Music Club)

HALL OF CONSERVATORY OF MUSIC BY DOROTHY ALLAN PARK, on Wednesday evening, January 14th, at 8.15 o'clock. Agnes Logan Green at the Piano. Deane Miner, Violinist. Admission for Non-members, 50 cents.

ALL SAINTS' RINK

COR. MONAGHAN ROAD AND BOLIVAR STREET.

BAND TO-NIGHT

HOCKEY RESERVATIONS, PHONE 2686-J.

Mike Says

We are certain of the performance of every De Forest Crosley Radio Set we sell. And we demonstrate its reliable receptivity before you buy it.

RADIO SALES AND SERVICE

Greene Music Building

185 CHARLOTTE ST. - PHONE 3578

DIME A DANCE

Austin's DINING ROOMS

TO-NIGHT (TUESDAY)

"Red" Moncrief's Orchestra

With "Pep and Double Pep."

Come and enjoy yourselves.

2d-11

THE RUSH

of the holiday season is over, and if wishes all come true, 1931 will be the happiest and most prosperous year of our life. However, this could not be fulfilled if you have been denied Nature's riches Gift—HEALTH.

The most munificent and generous Santa Claus could not leave you that.

Many people maintain health with periodical adjustments. Many others are regaining Health with a course of Chiropractic Treatment.

Our treatment is a sane, logical road to Health, because Chiropractic Removes the Cause.

Special technique for ear, nose and throat. (Bronchitis, deafness, headaches, catarrh, etc.).

Start getting well today. Consult

CHAS. M. LAWRENCE

17-18 KRESGE BLDG. PHONES, 602; RES. 723-M

LaMONA Beauty Parlor

Will give a free shampoo or finger wave with every permanent. Why not be ready for the unexpected invitation to a party or dance? Maybe you do not like permanent waves, or you have natural waves, and yet want your hair to look its best. If so, Phone 1331 and an expert will gratify your wish. Remember Phone 1331 for an appointment.

13-14 Kresge Bldg
14 Ontario Street
110 St. Paul Street

LAMONA BEAUTY PARLOR

Peterboro. 'Phone 1331
Stratford. 'Phone 2173
St. Catharines. Phone 4444

Tues-tf

IT'S CONFIDENCE THAT DOES IT

WEDNESDAY AND THURSDAY SPECIALS

Oranges Seedless, Sweet and Juicy, Doz. 20c—2 Doz. 37c

Green Cabbage, New, lb. 9c

Spinach, 2 lbs. 21c

EGGS Strictly Fresh—Firsts, dozen.... 29c; Extras, dozen 33c

Head Lettuce ..... 5c, 8c and 10c

Brown Sugar, 5 lbs. 25c

P. & G. Soap, 7 bars 25c

Russet Apples, peck 25c

Dairy Butter, lb. 27c

Porter S. White Co.

Phones 1900 2000 **Groceterias** 132 GEORGE 146 CHARLOTTE

ALWAYS AS LOW OR LESS AT BOND'S DRUG STORE

Two Days' Sale of Patents and Drug Sundries

$1.50 Hot-Water Bottles 67c
$1.20 Huskey 77c
50c Ladies' Sanitary Pads ..3 for 93c
50c Phillips Magnesia 35c
$1.25 Pink Veg. Com. 87c
50c Chase's Nerve Food 37c
75c Absorbent Cotton, 1 lb. 39c

10c Infant's Delight Soap ..3 for 21c
50c Almond Cream 33c
$1.50 Kolorbak $1.09
$1.25 Houbig Face Pow. 57c
$1.00 D. & R. Cold Cream 63c
$1.00 Fruit Salt 57c
50c Brilliantine, solid or liquid ...37c

35c Italian Balm 23c
50c Italian Balm 41c
10c Palm Soap ..... 4 for 25c
$1.50 Bath Brushes 97c
$1.00 Hand Brushes 57c
$1.00 Russian Oil 59c
$1.50 Russian Oil 99c

$1.25 Ironized Yeast 89c
Listerine 19c, 39c, 73c
50c Pond's Creams 29c
50c Ipana Tooth Paste 28c
50c Day Dream Tooth Paste 28c
50c Forhan's Tooth Paste 37c
23c Listerine Tooth Paste 17c

50c Pepsodent Tooth Paste 29c
15c Epsom Salt 8c
25c Epsom Salt ..... 2 for 25c
50c Williams' Pink Pills 31c
50c Dodds' Kidney Pills 33c
75c Nujol 45c
$1.25 Nujol 89c

$1.20 Burdock Blood Bitters 39c
$1.00 Pure Norwegian Cod Liver Oil 57c
50c Almond and Witch Hazel Cream 39c
75c Bismuthated Magnesia Tablets 49c

Wed. Thurs Only

GOODS MAILED OR DELIVERED PROMPTLY. PHONES 327-3327. COR. HUNTER & GEORGE STREET

PROBABILITIES.
Fair and cold to-night and on Thursday.

The Evening Examiner

HOME EDITION

IF IT WILL HELP PETERBOROUGH AND DISTRICT, THE EXAMINER IS FOR IT.

VOL. LXVI., No. 11 | PETERBOROUGH, ONTARIO, CANADA, WEDNESDAY, JANUARY 14, 1931 | PRICE THREE CENTS

WILLINGDON'S BID ADIEU TO CAPITAL

G. A. Stimson Company Makes Assignment

BROKERAGE COMPANY WITH BRANCH IN PETERBORO CLOSES ITS DOORS, CLARKSON APPOINTED LIQUIDATOR

Liabilities of the Four Firms Stated to Be $1,500,000.

HANDLED REAL ESTATE.

Bond Market Has Entirely Dried Up in Past Two Years Official Says.

TORONTO, Ont., January 14 (C.P.). — Four constituent companies of the G. A. Stimson & Company, Limited, bond brokerage firm, entered voluntary assignments at Osgoode Hall to-day. The companies were the National Debenture Corporation, Limited, the Toronto Bond Exchange, the Stimson Building and Investment Corporation, Limited, and the Stimson Canadian Development Company, Limited.

G. T. Clarkson was appointed liquidator.

Liabilities $1,463,153

A statement filed at Osgoode Hall the Stimson Canadian Development Company shows liabilities amounting to $1,463,153 and assets of less than $700. The principal unsecured creditor is G. A. Stimson and Company, Limited, whose claim is $81,453. Liabilities on debentures is $1,394,700 and unpaid interest is $87,500.

Liabilities of the National Debenture Corporation Limited total about $976,000 of which $600,000 is represented by 6 per cent debentures. Assets total $836,239 which include book debts of $200,000, said to be collectable; cash, $6,000; notes, $320,585; stocks and bonds, $3,676,171; insurance with a cash surrender value of $3,136 and mortgages $17,565.

The statement of the Toronto Bond Exchange Company, Limited, shows liabilities of about $200,000 with assets of around $166,000. G. A. Stimson and Company Limited list a claim against the Bond Company for $85,088, and other claims are: Stock and Bond Traders, Limited, $22,545; Fred Graham, Limited, $12,868. The liability to debenture holders is $347,876.

The above companies are subsidiaries of G. A. Stimson and Company, Limited, which was established in 1883.

Branch in Peterborough

The company handled chiefly their own real estate development bonds which were marketed through their own offices distributed throughout Canada. Until quite recently the concern had fourteen branches, but several were closed in recent weeks, leaving offices at present in the following cities: Toronto, Montreal, Vancouver, Moncton, N.B., Ottawa, Kingston, Peterborough and Strathroy.

Two of the most important developments carried out by the Stimson companies were the erection of the Commerce and Transportion Building in Toronto and the Marine Building in Vancouver, the latter structure being worth $3,000,000.

Speaking to the Canadian Press today, a member of the firm said the concern's difficulties were due to the poor market for securities. Two years ago they had hundreds of bond salesmen employed in selling to the public, securities the proceeds from which financed the real estate developments but this market had almost entirely dried up. He said the company had

(Turn to Page 16, please)

ECONOMIST DIES.

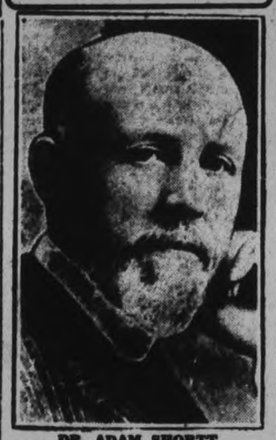

DR. ADAM SHORTT,
Well-known Canadian economist, who died at his home in Ottawa to day following an illness of six months.

MURDERER GETS NEW TRIAL.

QUEBEC, Que., Jan. 14 (C.P.). — Alphonse Bureau, of this city, convicted of the murder of a woman last fall, and condemned to hang, has been successful in his appeal for a new trial, according to an appeal court decision to-day.

A SIZEABLE ADDITION

ABERDEEN, S.D., Jan. 14.—Quadruplets were born to Mrs. F. A. Scheuse, farmers' wife of Aberdeen, in a hospital last night. There were two boys and two girls.

BRIDE-ELECT IS GIVEN 3 MONTHS

Wedding Bells Were Postponed in Police Court This Morning By Magistrate.

GUILTY OF THEFT.

Wedding bells will be postponed for one local bride-elect for at least three months. During the past several weeks she has been favored with showers and other happy preparations for marriage, but this morning in Police Court, Magistrate Langley sentenced her to three months in Mercer Reformatory and an indefinite sentence thereafter not to exceed one year. She pleaded guilty to theft. Police say that she stole many articles and money from the ladies' rest room of a local bowling alley.

Edward Des Autel, 30, gave a local taxi driver a cheque for $3.50 on a bank in Warsaw, and before the Magistrate pleaded guilty to false pretences. There was no balance to Des Autel's credit in the bank. He was given suspended sentence and a warning.

Jack Purcell Here On Friday Night

Jack Purcell, champion badminton player of Canada, will give an exhibition of the great indoor game at the armouries on Friday night. Mr. Purcell will play some of the city's stars. The champ will be the guest of the Artillery's badminton club. All enthusiasts are invited to see him in action.

COCHRANE MAYOR SCORES CORONER OVER HOTEL FIRE

Says Authority Overstepped—Had No Right to Stop Burning of Rubbish on Site.

PROBE CRITICIZED.

Chief Magistrate Claims Council Will Hold Investigation if They Desire.

COCHRANE, Ont., Jan. 14. —(CP) —An investigation by municipal authorities into the fire that destroyed the Queen's Hotel here with the loss of ten lives is advocated by Mayor R. R. Mitchell.

Speaking to the Council last night the Mayor expressed dissatisfaction with the findings of the coroner's jury, which criticized the municipal authorities for lax enforcement of the building by-laws. "I don't believe the jury knows what municipal authorities mean", the Mayor declared. The entire procedure of the coroner's investigations came in for criticism.

Authority Over-Stepped

The Mayor also criticized the Coroner for "over-stepping his authority". The mayor said he believed the Coroner had no right to prevent the burning of rubbish on the site.

"There is no reason to believe that all the bodies were not recovered, Mayor Mitchell said. "If any person has any reason for relieving there are still bodies in the ruins he should come forward and say so.

NORTH MONAGHAN'S REEVE WILL BE SENIOR MEMBER OF COUNTY COUNCIL

Few Changes Will Be Noted in 1931 Council Members.

ONLY ONE NEW MEMBER.

With the passing of John Clark from the county council its patriarchal period has evidently come to an end. For there are no Bob Shaws or John Clarks left in years of service. The retiring member for Galway moves off the municipal stage with fourteen years to his credit in the county records, but the late Mr. Shaw is said to have been a member for thirty years.

In that generation of the former reeve of Harvey township they took their municipal politics seriously. Perhaps many of them are just as serious about it today, but it seems otherwise.

Too many distractions have cropped up in the common interests of the farmers. They are traveling farther and faster than did their fathers, and as a result of the new diversions they do not concentrate so much on the municipal ins-and-outs as did the men of Bob Shaw's day

The county civics were to Mr. Shaw not merely a continuous game, but almost an art, heightened by the variable personal factor of the public's will and favor. And any man who holds that confidence for thirty years, or for fourteen years as in Mr. Clarks record, must have been capable and clever and shrewd, but, more than that, they must have been manifestly honest and "four square."

Honesty and ability are recurrent attributes. They are continuous qualities in the council, but in our day are there any potential Bob Shaws in point of service? Possibly there are, but on the other hand the modern pace is more strenuous and consuming, and perhaps also the modern ratepayers are not so disposed to leave one man at the local helm for anything like thirty years. It is difficult to guage the temper of our own time because we are living in the midst of it and our view lacks the longer perspective with which we can scan the preceding period in our own country when Bob Shaw was an outstanding personality.

Only One Neophyte.

The new county council meets this month with only one stranger entering the field, Austin Jackson, the incoming reeve of Galway, Mr. Clark's township. This fact suggests that Peterborough farmers are comparatively satisfied with the recent direction and management of their affairs.

Those who might be listed as old timers are John McIntosh, Harry Parker of Harvey, Frank Breckenridge of Belmont, William Montgomery of Norwood, and Warden Hawthorne of Dummer.

Mr. McIntosh was reeve of Monaghar back in 1897 and 1898 when the county council was composed of elected commissioners. He entered the county's service in 1915, returned in 1916, but was defeated by Harold Rye in 1917. Mr. McIntosh then followed with four unbroken years from 1918 until 1921 inclusive, retired for eight years and came back again last year. His present tenure is of recent occurrence and chronicle.

Warden Hawthorne of Dummer township succeeded John Darling as reeve in 1924 and is now entering upon his eighth successive year in that position.

Mr. Darling was another of the old guard of the Robert Shaw years and like the retiring Warden is typical of the solid citizenship of his township.

Harry Parker, Harvey township's candidate for the wardenship, was first elected reeve in 1923 and again in 1925 and continuously since then. He has had seven years' experience in the county council.

(Turn to page three, please)

Bushel of Wheat Good for One Show

LETHBRIDGE, Jan. 14. (CP) Charles Hanson, manager of a theatre here, will do his bit to alleviate the wheat surplus problem to the farmers overburdened with cereal. Hanson has promised admission to his theatre if they leave one bushel of wheat per person at the box office. Properly sacked, one bushel of wheat is worth 55 cents, and so is a ticket for admission to Hanson's show.

CANADIAN CLUB HEARS DR. LOCKE IN FINE ADDRESS

Women's Canadian Club Hold Monthly Luncheon in the Empress Hotel.

ONCE TAUGHT IN CITY.

The New Triumvirate is the Subject of Most Interesting Address.

"It is the question of beliefs that we have to face; not the question of exports. The world is always looking for someone to lead it somewhere."

So Dr. George W. Locke closed his sparkling address today, when he spoke to the members of the Women's Canadian Club and their friends at a noonday luncheon at the Empress Hotel. It was a jolly and offhand manner that marked the speaker's utterances. He is a man of evident carefree and blithe disposition, who is able to extract fun from any situation and at the same time to preserve the dignity of his calling. Although it was in the manner of the "Innocents Abroad" that he spoke of the tiresome trip up a simmering hot Roman hill with his Scotch companion, who likened the group to the famous geese whose cackling saved the Eternal City, many centuries ago, still it was with the mind of the literateur and the savant that he grasped that "Robert Louis Stevenson" touch, as he called it, when the Pope closed his three and one-half hour conference with the visiting delegates, by invoking the memory of that spiritual company that lives in every one's mentality. The Supreme Pontiff wished for his guests the blessing of God and of the Holy Church and not only upon them, but upon anyone who might be in their thoughts at that time.

It was a recountal of his experiences when he went with eleven others to a World Conference in Rome, designed for the development of research libraries, so that the countries of the world might not go on duplicating such work in the scientific field, that Dr Locke gave his one hundred and five hearers at the luncheon today. The invitation to men to attend, offered by the Women's Canadian Club, brought a fair sprinkling of the stronger sex, and luncheon, served in the usual efficient and satisfying style of the Empress, with narcissus and marigolds on the tables, was followed by his very entertaining and humorous talk.

The subject discussed was "The New Triumvirate which governs Rome; His Majesty the King, His

(Turn to page 16, please)

C.N.R. EMPLOYEE STRUCK BY TRAIN

Campbellford Man Sustains Severe Head Injuries and Shock.

TRUCK DEMOLISHED.

CAMPBELLFORD, Jan. 14. (By Examiner Staff Correspondent). — Hit by the west-bound freight at Centre street crossing here this afternoon, George Ousterhout driver of the C.N.R. Express delivery truck, received serious head inquiries when the 'manifest' struck the truck which he was driving. The force of the impact threw the injured man a distance of about 100 feet, from the cab onto a lawn.

The accident occurred at about 2.30 when Mr. Ousterhout was delivering freight from the noon express. Backing out of the driveway near the crossing, where he had been delivering freight he attempted to cross the tracks, failing to observe the approach of the train.

The latest reports from the medical men in attendance state that Mr. Ousterhout is suffering from severe shock and head injuries, and not as was at first thought from a fractured skull. The front part of the truck was completely demolished. It is stated the train pulled up in a very short distance.

LAD OF TWO DIES FROM POISON

WELLAND, Ont., Jan. 13 (C.P.) — The two-year-old son of Mr. and Mrs. Smith living east of Sherkston died on Monday afternoon as the result of poisoning after climbing the stairs and drinking the contents of a bottle containing creolin. Dr. W. R. Stackhouse was called, but could not save the child's life. Death occurred about two hours after the poison had been taken.

Victim of Jewel Robbers

Lita Grey Chaplin, former wife of Charlie Chaplin, leaving New York police headquarters with a detective after recounting the holdup and kidnapping experience in which she was robbed of $25,000.00 in jewels and $15 in cash. The robbery took place in her own car.

JUDGMENT RESERVED IN APPEAL OF CITY IN ACKERMAN LAWSUIT

D. L. McCarthy Claims Railroad Bridge is Also to Blame For Flooding.

NEVER TROUBLE IN PAST.

TORONTO, Ont., Jan. 14 (Special to The Examiner).—First Divisional Court reserved judgment in the case of B. F. Ackerman, Son and Co., Limited, leather goods manufacturers of Peterborough, against the City of Peterborough, when argument was concluded at Osgoode Hall to-day.

Through D. L. McCarthy, K.C., Peterborough appealed a judgment of Mr. Justice McEvoy on July 30, 1930, giving the company damages to be fixed by a referee, as a result of floods, allegedly caused by the erection of a bridge across a stream adjacent to the company's buildings.

For two days the argument has continued before the Court of Appeal. R. S. Robertson, K.C., senior counsel for the company, concluded his case to-day.

Mr. McCarthy pressed in reply that a second bridge, 250 yards below the city's structure, and belonging to a railroad company, was just as much responsible for flooding as was any other impediment in the stream.

"On the night in question, the water was flowing over both bridges," Mr. McCarthy said. "Therefore, there was just as much reason to blame the railway bridge for damage as to blame the city's for obstructing the flow of the stream."

Before the new Peterborough bridge was built, Mr. Robertson argued, there had never been trouble from flooding. It was only after the old bridge was torn out early in this century and the new one erected that any trouble had occurred.

"But this flood occurred under exceptional circumstances, Mr. McCarthy said. It had followed a severe storm on March 26, 1928, when the rainfall had been the heaviest in over thirty years.

WINE BY GLASS IS BEING URGED

Trades and Labor Congress of Canada Outlines Legislative Program.

SEEK 8-HOUR DAY.

TORONTO, Ont., Jan. 14.—Sale of wine and beer by the glass in licensed places in all districts which are in favor of it, is again asked of the Ontario Government by the Trades and Labor Congress of Canada in its Legislative program made public today.

Other requests included: the eight-hour day; further protection for women and children in industry and agriculture, and the bringing of all persons, irrespective of age and sex within the Minimum Wage Act.

Unemployment is largely dealt with in this year's report and unemployment insurance is sought.

Red Headquarters' Meat Bill Unpaid; Butcher Gets Lien

NEW YORK, January 14 (C.P.). — Communist headquarters at Union Square is under lien because it didn't pay a $25,000 butcher bill.

Joseph Katz, the butcher, alleges in his suit that the Communist leaders have secretly sold the building to themselves by transferring ownership from the Union Square Corporation to the Sentinel Press. They were attempting to evade the indebtedness, he claims.

Katz obtained a mortgage on the building to secure his bill, and then loaned money to re-establish it on a capitalist basis, but the new system ran afoul of Communist theories.

ECONOMIST DIES IN OTTAWA HOME

Dr. Adam Shortt, Former Chairman of Civil Service Commission.

ILL FOR SIX MONTHS.

OTTAWA, Ont., January 14 (C.P.). — Dr. Adam Shortt, well-known economist and former chairman of the Civil Service Commission, died at his home here to-day, aged 71 years.

The death of Prof. Shortt came as a great surprise to his friends here. He had been in ill-health for some six months, but his condition was not considered serious.

At the time of his death, Prof. Shortt was chairman of the Dominion Board of Historical Publications, and was engaged by the Dominion Government in the important task of co-ordinating the historical facts of the Dominion of Canada. An author of several works one of the latest honors conferred upon Prof. Shortt by the Royal Society of Canada was the J. B. Tyrell gold medal for meritorious work in Canadian history in 1930.

In addition to his widow, he is survived by one son, Dr George Shortt, of Montreal, and two daughters, Mrs. Roger Clarke of Vineland, Ont., and Miss Lorraine Shortt, of Ottawa. Rev. James Shortt, of Barrie, Ont., is a brother.

Funeral arrangements have not yet been made.

CANZONERI ILL

NEW YORK, Jan. 14 (C.P.)—Tony Canzoneri, lightweight champion, is suffering from a heavy cold and probably will not be able to go through with his bout with Johnny Farr of Cleveland, set for Friday at New Orleans. Tony has applied for a postponement of the match.

Immense Throng Lines Platform As Train Leaves

"Goodbye and God Bless You" Are Farewell Words of His Excellency as He and Viscountess Willingdon Wave to Their Friends For the Last Time.

ADMIRERS DRAPE RAILING OF TRAIN PLATFORM WITH HUGE WREATH OF BEAUTIFUL PINK ROSES

Scene on Bright Canadian Winter Day Made Gay With Brilliant Uniforms as Military and Naval Men Mingle With Notables From All Walks of Official and Social Life.

OTTAWA, Ont., Jan. 14.—(CP)—From the rear platform of their special train, while the notes of the National Anthem, played by the band of the Governor General's Foot Guards, crashed out in the frosty air, their Excellencies Viscount and Viscountess Willingdon waved farewell to the people of the Dominion Capital at noon today.

His Excellency stood with his hat off, an erect, whitehaired figure with a kindly smile on his face. By his side Viscountess Willingdon, her hands full of violets, smiled and waved to those people who had succeeded in making their way through the crowd to the side of the train. To the railing which surrounded the train platform hung a huge wreath of beautiful pink roses, with a streamer bearing the words, "Good Luck" attached to it.

The train as if reluctant to depart, pulled away very slowly from the red-carpeted flight of steps up which their Excellencies had walked a few minutes before to take their stand on the platform.

Brilliant Scene

Blue skies, brilliant sunshine, the snap of a sharp Canadian winter day, bright uniforms both military and naval, a gathering which included the Prime Minister, members of the Government, members of diplomatic corps, prominent members of the clergy and those high in the social and official life of Canada, combined to add color to the leave taking. Through it all walked the friendly, genial Governor General and his wife, who are leaving Canada after four years here, to take up new and very important duties on the other side of the world.

"Good-bye and God bless you" His Excellency said as he shook hands just before the train pulled out. He spoke for a few minutes with Rt. Hon. R. B. Bennett, Prime Minister, before mounting to the platform. There he stood with his hat off.

There was a note of comedy at the end. A slight delay took place in pulling away, and Lady Willingdon looked with some concern at her bare-headed husband who was, ap-

(Turn to Page 5, Please)

TIMMINS BLOCK OF SEVEN SHOPS IS RAZED BY FIRE

Firemen Face Many Difficulties Fighting the Blaze in Sub-Zero Weather.

$150,000 DAMAGE.

One Family Forced to Flee in Night Attire—None Injured.

TIMMINS, Ont., Jan. 14 (C.P.).—Fire breaking out early this morning in the entire business block comprised of seven shops, caused damage estimated at $150,000.

Firemen were forced to fight the blaze in sub-zero weather, and experienced difficulty owing to the water freezing.

Several apartments were occupied over the stores, and one family was forced to rush out in night attire.

The two families living above the business places, however, suffered no injuries. They were Mr. and Mrs. Watt and one son, and W. Raundell and two sons.

The stocks of the stores were well covered by insurance, and police and insurance adjusters commenced an investigation of the blaze.

The block was occupied by the Brino barber shop, the Singer Sewing Machine Company, Pioneer Stores, Shragg's ladies' wear, a pool room and John Watt's bakery. The whole block was of frame construction, and was only one storey in height, with the exception of the pioneer stores and bakery.

Seven lines of hose were laid by the firemen, but owing to the construction of the buildings and the difficulties of fire fighting in zero weather there was little chance of checking the blaze.

It is believed the fire started in the Shragg store.

POVERTY IS CHIEF CAUSE OF CRIME

Clarence Darrow Gives His Ideas Upon Prevention of Evil Doing.

PUNISHMENT NO HELP.

NEW YORK, January 14 (C.P.) —Clarence Darrow unburdened himself of some of his ideas on crime its causes and prevention, last night at a meeting of the Society of Medical Jurisprudence.

"The State," he said," should educate the individual and fit him for some honest livelihood. Only in this way, with equality from birth, can crime ever be stopped."

Poverty, to Mr. Darrow, was the great overshadowing cause of crime He said that nine-tenths of the inmates of every prison are there because of it.

"When a person commits a crime he went on, "he does not expect to get caught. That is why punishment never has and never will deter lawbreaking."

He characterized as false the idea that native knowledge laws, and religion give individuals their beliefs of right and wrong. A baby is born with knowledge of nothing, he said.

ANTIQUE YIELDS DENTIST FORTUNE

Secret Drawer Drops Out Revealing $36,000 Worth of Jewelry and Bonds.

FORMER OWNER'S HEIRS ACT

SPRINGFIELD, Mass., Jan. 14.—(CP)—A fortune of $36,000 literally dropped into the lap of Dr. Robert A. Baldwin, Springfield dentist, it was revealed last night.

A secret drawer in an antique, purchased by the dentist three years ago in the settlement of the estate of Miss Cornelia A. Dean of this city, dropped out while the piece of furniture was being moved. The contents consisted of negotiable bonds, diamond jewelry and silverware.

At the time of Miss Dean's death, 11 heirs reported that there was a considerable sum that could not be accounted for, but a thorough search failed to reveal the hidden values.

Dr. Baldwin has placed the articles in the hands of his lawyer to await final disposition, and it is understood that the 11 Dean heirs, all cousins, also have retained counsel.

The Weather

The temperature last night and this morning was 4 degrees below the zero mark. Sufficient snow has fallen during the last few days to make good sleighing in this section, and the merry jingle of the sleigh bells is now heard sometimes. I say "sometimes." As a farmer who was speaking to me last evening said, he preferred his car to come to town, as it was speedier, more comfortable and warmer than his cutter. There is little comparison, however, between the discordant and harsh honk of the car and the musical note of sleigh bells in the clear, frosty air of a genuine Canadian winter day.—W.P.

Starving Welsh Miners Plead For Food

POLICE DISPERSE 1,000 ON PARADE FROM MAESTEG

Only Counsel of Older Men Prevented Development of Riot.

MONEY RESERVES GONE.

Strikers Unable to Obtain Credit Any Place in District —Pathetic Scenes.

MAESTEG, Wales Jan. 14.—Nearly 1,000 striking miners carrying banners with inflammatory slogans last night attempted to march to Caeru to demand food at the Bridge End workhouse.

Marching to the light of lanterns they interspersed their songs with shouts: "If you want bread join us." The police who had been notified of their approach, sent out an escort and intercepted them at Nantsffylon, just outside the town, and ordered them to disperse.

At one time it looked as if a riot might develop but the counsel of older men prevailed and the men finally went home quietly.

Single Men Get Nothing

One of the marching miners said: "Our wives and children can obtain relief but we cannot take food from their mouths and single men get nothing. If the owners think they can best us by starvation they are mistaken. We shall not give up because we have to tighten our belts."

Pathetic stories of near starvation were heard from among the miners whose money reserves have been depleted by the two weeks away from work. No credit is obtainable anywhere in the district for them.

Henry Denies Getting Magrath's Resignation

TORONTO, Ont., Jan. 14.—Reports intimating the Ontario Government had accepted the resignation of Charles Magrath from the chairmanship of the Hydro-Electric Power Commission has been denied by Premier George S. Henry.

"The situation has developed no further than that Mr. Magrath has intimated to me his desire to resign," said Premier Henry. "Hon. J. R. Cooke who is vice-chairman of the Commission has been and will continue to act as chairman in the absence of Mr. Magrath."

Agnes Says Courage Needed In Commons

BRANTFORD, Jan. 14 (C.P.). — "You can take your conscience into the House of Commons, but to keep it there oh boy!" commented Agnes MacPhail, M.P., in an address to the Kiwanians at luncheon here yesterday, after reviewing the attitude of the members toward a woman colleague.

Miss MacPhail declared that there was great need to-day in Parliament for members to follow their own consciences and courage to stand for what was right, irrespective of party or the big interests. The House, she said, "badly needed Rt. Hon. Arthur Meighen and Hon. Charles Dunning, two men of courage.

ALASKAN VESSEL CRASHES ON REEF

Northland With 31 Passengers Aboard Grounded on Beach By Captain.

HELP ON WAY.

VICTORIA, B.C., Jan. 14.—With a hole in her starboard bow when she crashed on a reef off Helmcken Island, the motorship Northland, carrying 31 passengers to Ketchikian, Alaska, to-day grounded on the beach off Salmon River. The steamer Salvage King left Victoria to go to her assistance and will arrive alongside at noon.

The Northland was en route from Seattle. She carried a crew of 30.

In proceeding up Johnstone Straits she ran close to Helmcken Island and hit a sunken reef.

Captain Leonard Williams, as soon as his vessel had shaken clear of the reef turned and raced for the sloping beach off the mouth of Salmon River, two miles distant, on the Vancouver Island side of the channel, and drove her aground.

The motorship is owned and operated by the Northland Navigation Company of Seattle.

Reports of the accident said there was no panic on board. It was not determined whether passengers were in any immediate danger.

YOUTH STRUCK BY PICK

SAULT, STE. MARIE, Ont. Jan 14 (CP)—While working on Wilding's Creek yesterday, George Wilding, 16, slipped and fell directly under a descending pick wielded by his cousin. He was taken to hospital with a fractured skull, the pick penetrating about two inches. Physicians consider his chance of recovery slight.

WIDE VARIETY N.H.L. RESULTS LAST EVENING

One Overtime Tie, a Shutout, Narrow Victory and One Convincing Win on Program.

RANGERS-BRUINS TIE.

TORONTO, Ont., Jan. 14.—(By the Canadian Press.)—One overtime tie, a shut-out, one narrow victory, and one convincing win resulted in the four National Hockey League engagements last night. The overtime tie was registered by Rangers and Boston, who finished at two-all. Chicago scored their eighth shutout, blanking Americans 1-0; Canadiens just managed to down the lowly Philadelphians 2-1, and Maroons ran wild against Detroit, beating the latter 6-1.

As a result, the standing today shows Canadiens still leading the Canadian section, Maroons in second place, one game behind and Maple Leafs another point still further back. Americans are in fourth position, and Ottawa last. In the American group, Boston is still maintaining its runaway pace and are two and a half games ahead of Chicago. Rangers are third, one and a half games behind Chicago, and Detroit is two full games below that. Philadelphia is in last place, having won but two games this year, and tied another.

The leading individual scorers in both sections added to their leads last night. Ebbie Goodfellow, of Detroit, scored one goal and has a total of 16 goals and 10 assists to keep him in front if his American loop rivals. Howie Morenz, Canadiens, managed to wangle a goal and one assist to bring his count up to 16 and 7 respectively for a total of 23. Morenz leads the Canadian section and has done practically all season.

There was no change in the assisting leadership. Boucher of Rangers, has helped his team-mates to score 14 times in the American loop, while Primeau, Toronto, has shared points 11 times.

The shutout ranking changed so far as the American group is concerned. Chicago have now blanked their opposition eight times and are leading the entire league. Toronto is ahead of the Canadian group with seven.

CRUISERS ROCKET TAKEN FOR PLANE

Light Seen Off Mosteiros Point Starts False Search For Tradewind.

HOPES ARE DASHED.

HORTA, Island of Fayal, Azores, Jan. 14.—A British cruiser engaged in gunnery practice off Sao Miguel Island, Azores, Sunday night, unwittingly gave rise to a false hope of a clue to disappearance of the airplane Tradewind on its flight from Hamilton, Bermuda, Saturday.

The cruiser sent up several rockets. One of these which disappeared into the ocean apparently about 20 miles off Mosteiros Point, Sao Miguel, was mistaken by some for the Tradewind falling into the sea, and a radio station there is said to have broadcast an appeal to ships to keep a lookout in the vicinity.

Portuguese Admiralty officials ordered the destroyer Ibo to the scene when told of the broadcast, but withdrew the order after learning the facts.

Lakefield

The annual meeting of the Lakefield Agricultural Society is being held on Tuesday, January 20, in the Council Chamber at two o'clock. This meeting which is the annual stock taking of the Society is very important and should be attended by everyone interested in the community.

Ten tables were played at the card party held by the ladies of St. Paul's Church on Wednesday night. Prizes were won by Mrs. James McManus, and Frank Nolan while Miss Katherine Spencer and the Rev. J. J. Garvey won the consolation prizes.

Six tables were played at the weekly euchre held by the A.Y.P.A. on Thursday evening. Prizes were won by Miss Amy Watson and Mr. Carmen Payne while Miss Genevieve Allen and Mr. Reg Murduff won the consolation prizes.

A dance is being held on Wednesday evening of this week in the Town Hall under the auspices of the Canadian Legion. Moncrief's Orchestra is providing the music for both round and square dancing on the popular program.

Mr. Frank Carroll, of Young's Point, attended the hockey match in the village on Friday night.

Mr. and Mrs. George Hunt and daughter Joyce have returned from a visit with Mr. and Mrs. Graham Bromley in Campbellford.

The Rev. E. C. Moore and Mr. David Darling were in the village on Friday evening.

Mrs. Sloan, of Peterborough was the week-end guest of Mrs. P. J. Tate.

Mrs. Hugh Davidson and son, of Peterborough were guests of Capt. and Mrs. Johnston for the week-end.

Miss Bertha Riel is visiting friends in Toronto.

Desire Govt To Handle Entire Crop Of Wheat

EDMONTON, January 14 (C.P.) —The taking over of Canada's entire wheat crop by the Dominion Government, with legal tender issued in payment that would be redeemable only in the Dominion, is the proposal to be placed before the United Farmers of Alberta convention in Calgary, January 20 to 23.

The suggestion is embodied in a resolution passed by a mass meeting of 150 farmers in the interurban district.

LAST MESSAGE BY WILLINGDON FULL OF PRAISE

Governor-General Convinced Dominion's Basic Condition is Sound.

DEPRESSION SOON OVER.

Expresses Gratitude For Kindness Shown By Both High and Low.

OTTAWA, Jan. 14.—On the eve of his departure from the Dominion Capital, His Excellency the Governor-General issued a message of gratitude on behalf of Viscountess Willingdon and himself, for "the constant kindness, courtesy and friendship which has always been shown us by all with whom we have been privileged to come in contact, from the highest to the lowest in the land.

"I leave you with the profound conviction that the basic condition of Canada is absolutely sound," declares His Excellency, after making brief reference to the present depressed conditions, and he expressed the certainty that difficulties confronting the Canadian people will soon be overcome, and that the Dominion will move forward to a still greater development.

Motto: "Co-operation"

To the Canadian people His Excellency leaves a message of co-operation. He said that he adopted the word "co-operation" as his motto when he first came to the Dominion. He has endeavored to keep that word before him during his tenure of office. Now he expresses the hope that co-operation between the two great races of Canada and co-operation between the Provinces of the Dominion may be the main impulse in the lives of the Canadian people.

"It is always sorrowful to say 'good-bye'," His Excellency says, but he adds that distance does not impair the sincerity of friendships, and he knows his friends in Canada will sometimes turn their thoughts to Lady Willingdon and himself in India. Both his wife and himself will always keep an abiding interest in the welfare of Canada.

Westover Is Released On Suspended Sentence

LINDSAY, January 14 (Special to The Examiner). — Richard Westover, of Somerville Township, the war veteran in whose interests Lt.-Col. R. I. Moore is attempting to interest the Pensions Board and Christie Hospital, was released this morning by Police Magistrate Jordan on one year's suspended sentence. He had been arrested for breaking up the "horse-power" in Somerville Township some time ago. Westover, according to two letters received from officers of the old 52nd Battalion, with which he spent his four years' service, was a man of sterling character. He won two medals for meritorious service on the Western Front.

Acid Stomach!
Two-Minute Relief!

Don't suffer after eating—or offend with sour stomach. Let the first sign be the last. Stomach all serene, the breath wholesome. A Stuart's Dyspepsia Tablet will do it. Why resort to soda?

Stuart's Dyspepsia Tablets are the ideal combination of Magnesium, Calcium Carbonate and other valuable ingredients. They are a modern anti-acid. One of them will neutralize 2½ times its weight of acid material in the stomach.

Make the Monday to Sunday Test

By purchasing a package of Stuart's Dyspepsia Tablets from your druggist, take after meals and overcome all acidity and those unpleasant sour risings.

The Quickest Relief for Gastric Disorder

At All Drug Stores

STUART'S DYSPEPSIA TABLETS

BRITAIN IS PAYING DOUBLE DEBT HOLT SAYS IN REPARATION VIEW

Burden Accentuated By Drastic Fall in Price Levels.

WOULD ELIMINATE POLITICS.

MONTREAL, January 14 (C.P.). —Interviewed yesterday regarding the statement of A. H. Wiggin, the chairman of the Chase National Bank, New York, in connection with the annual report of that bank Sir Herbert Holt, president of the Royal Bank of Canada, made the following comment: "I consider Mr. Wiggin's statement worthy of the high position which he occupies in banking on this side of the water. In my speech at the annual meeting of the Royal Bank of Canada, I refrained from referring to reparations and war debts, as a discussion of this subject is liable to result in recriminations and bad feeling.

"The drastic fall in the price levels has greatly increased the burden of international debts, and has accentuated a condition which was already acute, namely, the position of reparations and war debts. Thus the Young Plan, signed within the year, imposes a greater burden of debt on Germany than did the Dawes Plan, providing that total payments should be reduced to the extent of an improvement in the purchasing power of gold.

Reduction in Principal.

"It is customary to state that in the settlement of the British war debt there was a reduction in principal. These calculations are usually made on the basis of a 4½ per cent. interest rate. Since the average yield on consols for 150 years has been scarcely 3½ per cent., it is evident that if this rate were used the principal debt is actually greater than the amount borrowed.

"Actually what was borrowed was commodities, and looked at from this common-sense basis, Great Britain has at current price levels undertaken to pay back with full interest more than double the amount she borrowed. The sooner this whole question is taken out of the realm of politics and international recrimination and discussed on its merits the better it will be for the world."

OBITUARY

MRS. HOWARD GALLOWAY.

BETHANY, Jan. 14. — (Examiner Correspondence.) — There passed away at Alameda, Sask., on January 4, Vera Mae, only daughter of Mr. and Mrs. William McCartney, and wife of Dr. Howard Galloway and one very well known and dearly loved by her former associates of Bethany village.

She leaves to mourn the loss of a loving wife and mother, her husband, one daughter, Betty and two sons, Howard and Gerald. Two brothers, Victor of Cornwall and Aubrey of North Bay also survive. Another brother, Dr. Gerald McCartney, passed away four years ago.

The body was brought to Manvers for interment at St. Mary's cemetery, Lifford, and the funeral, which took place on Saturday, January 10, was largely attended.

A private service was held at the home of her parents, followed by a service in St. Paul's church with the Rev. Mr. Fierheller conducting.

MRS. PETER McAULIFFE

EAST EMILY, Jan. 14 (Examiner Correspondence) — On January the eighth there passed away at the home of her son Martin, in Emily township, a very highly respected citizen, in the person of Mrs. Peter McAuliffe.

Mrs. McAuliffe (nee Ellen Brick) was born in Enniskmore Township in the year 1840 and had lived in Emily since her marriage to Peter McAuliffe in 1867. Of this union seven children were born, three of whom predeceased her some years ago and four still living.

Her husband died in June, 1917. For the past year Mrs. McAuliffe had been confined to her bed and bore her sufferings with great patience. Left to mourn her loss are, two daughters and two sons, Mrs. Neil Murray of Downeyville, Mrs. James Guiry of Peterborough, Patrick and Martin of East Emily, and one sister, Mrs. Simon Perdue of Peterborough, also eighteen grandchildren and fifteen great-grandchildren.

The funeral was largely attended, showing the high esteem in which she was held. It left the residence of her son Martin on Saturday morning, January the 10th at 9 o'clock.

Interment took place in St. Martin's cemetery, Ennismore.

HERBERT SHORE

TRENT RIVER, Jan. 14 (Examiner Correspondence)—The death occurred on Sunday morning, January 11, at Campbellford of Herbert Shore after a lengthy illness at the home of his daughter, Mrs. Douglas Greenly.

GOLD COMPANY ORDERED PROBED

Gov't Acts in Fight For Control of Canadian Company First Time in 30 Years.

OTTAWA, Jan. 14 (CP)—For the first time in nearly 30 years, the Dominion Government has intervened in a fight for the control of a Canadian company, and has ordered a complete investigation. Hon. Charles H. Cahan, Secretary-of-State yesterday appointed Geoffrey Clarkson of Toronto to investigate the affairs of the Yukon Consolidated Gold Corporation, Limited, a $6,000,000 company with vast mining operations in the Klondiks.

Upon the application of a large group of English shareholders, represented by John Thomas Patton of London, Eng., the Secretary of State invoked, for the first time, power given to him by a statute passed in 1902, and appointed the investigator. The application to the Minister claimed too much stock had been issued and that a state of general mismanagement has existed.

$5,000 DAMAGE TO GRIST MILL

Wilfred Hooper of Little Britain Suffers Heavy Property Loss.

DAMAGES RESIDENCES.

LINDSAY, Jan. 14 (Examiner Correspondent).—In a fire which broke out at a grist and fanning mill owned by Wilfred Hooper at Little Britain, shortly after nine o'clock last night, damage assessed at $5,000 was caused. The loss is only partly covered by insurance. The mill served a large territory, and was a familiar structure of frame and lumber.

Damage was also caused to the residences of Samuel Hooper, father of W. Hooper and Mrs. T. Bullivant, which are situated near the mill. They took fire several times, but were saved as a result of the combined efforts of the Lindsay, Oakwood and Little Britain Fire Departments.

Up to a late hour last night the combined efforts of the firemen were still being centred on the smouldering runs of the mill, while the outbreak of the fire still remains shrouded in complete mystery.

LUNDY ISLAND RULER IS FINED

English Court Holds It Is Illegal For Owner to Issue Own Coins.

PAYS $25.

LONDON, Jan. 14 (C.P.).—"A vest-pocket size self-governing Dominion" was the description applied to Lundy Island, in the mouth of the Bristol Channel, by Martin Coise Harman, owner of the island, when he appealed to the Court of King's Bench, unsuccessfully, against a former decision that it was illegal for him to issue his own coinage for the island.

Harman had asserted he posesses virtually sovereign rights over the forty-six inhabitants of the island, and he had issued coins bearing the likeness of a bird, the puffin, which might be called Lundy's "national bird." A Devonshire magistrate, however, fined him $25 for a breach of the Coinage Act.

40 TEACHERS REFUSE TO SIGN.

TORONTO, Ont., Jan. 14.—Forty Sunday school and Bible Class teachers of Jarvis Street Baptist Church have refused to sign the "Declaration of Loyalty" to the pastor, Rev. T. T. Shields, it was disclosed after a meeting in the church rooms Monday night. Their places in the work of the church will be filled by others.

LIBERAL CAUCUS CALLED

TORONTO, Ont., Jan. 14.—Liberal members of the Ontario Legislature have been called together for their annual pre-session caucus here tomorrow by W. E. N. Sinclair, K.C., House Leader.

In the evening the members are scheduled to attend a banquet for Mitchell F. Hepburn, M.P., Provincial Leader, at St. Thomas, indicating Western Ontario members will cover considerable territory if they attend both functions.

When the apparent conflict in dates was called to the attention of Mr. Sinclair, he replied: "Oh well, Mr. Hepburn's banquet is non-political anyway."

Wild cats are beng driven by the cold from mountains to villages of Scotland.

"We like it!"

said Bernard and Gwendolyn

● aged 3 and 4

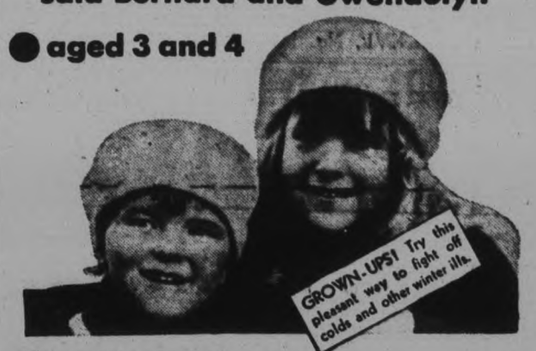

● And if your children say "ugh" to cod-liver oil — please read this

Stop wishing you could make your children take cod-liver oil without fuss or trouble. You can—if it's Scott's Emulsion of Cod-Liver Oil. And here's living proof!

Gwendolyn and Bernard, pictured above, and Gwendolyn's twin brother Desmond, were playing in their yard when the Scott's Emulsion reporter recently called on their charming mother, Mrs. A. C. Smith, at Lake Shore Road, Long Branch, Ontario. We asked Mrs. Smith if she'd let her three youngsters try Scott's Emulsion of Cod-Liver Oil. As she knows how children hate plain cod-liver oil, she consented gladly.

Each child took a spoonful of Scott's Emulsion. "We like it!" all three smilingly agreed.

Pleasanter to take— but that isn't all!

Pale, thin, run-down children need cod-liver oil. Give it to them the pleasantest way—give them Scott's Emulsion.

Scott's Emulsion hasn't that strong "fishy" taste. It doesn't upset even delicate stomachs. It brings you purest, Norwegian cod-liver oil in its pleasantest form—a perfect emulsion. Easier to take—easier to digest. You get *more* good out of Scott's Emulsion and you feel the benefits *quicker*.

Scott's Emulsion contains no alcohol. It is rich in vitamin A, the growth-promoting vitamin that helps guard against disease. It is rich in vitamin D, the sunshine vitamin that prevents rickets. It also contains vital minerals that aid in forming sound bones and teeth. This gives Scott's Emulsion a special advantage for growing children, infants, nursing and expectant mothers.

Get Scott's Emulsion to-day. At your nearest druggist, in large home size and small traveling size bottles. Sales Agents: Harold F. Ritchie & Company, Limited, Toronto.

SCOTT'S EMULSION OF VITAMIN-RICH COD-LIVER OIL

Pleasanter to take—Easier to digest

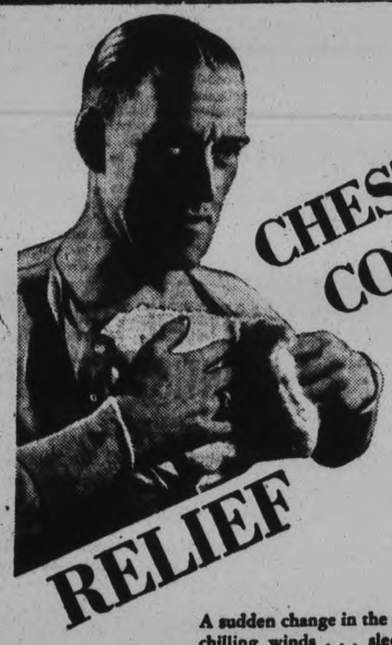

A sudden change in the weather . . . chilling winds . . . sleet . . . rain. Then a cough that begins in a small way and ends — how? Probably Bronchitis or worse.

Play safe. Apply Thermogene. Its soothing, penetrating warmth comforts your chest. Congestion is relieved . . . pain vanishes.

Thermogene — a medicated wadding ready for instant use—gives you comfort from the moment you apply it. And it can be worn unnoticed, at school, at business or wherever you may be.

Thermogene brings blessed relief to all chill-caused pains. Doctors and nurses the world over have proved by experience its healing virtues.

YOUR DRUGGIST HAS THERMOGENE

Sole Representatives for North America:
Harold F. Ritchie & Co., Limited
10-12 McCaul St. - - Toronto

The word "Thermogene" is the registered trade mark of The Thermogene Company, Limited, Haywards Heath, Sussex, England. 3B

THERMOGENE
Put it where the Pain is

WILLIAM H. JOHNS

President
Batten, Barton, Durstine & Osborn, Inc.

"In our work we make constant use of the A. B. C. and consider it one of the important factors in determining the value of a publication. The A. B. C. is as important to the buyer of space as is the scale to the buyer of merchandise. We see in it constant improvement from year to year, and naturally, it is more and more useful to us."

Business holds such men as these responsible for the success of advertising plans . . .

Executives of advertising agencies . . . they must know, be certain always, of the value of the space that advertising dollars buy.

About circulations and circulation methods of all publications they require the uncolored, unbiased facts. And for this exact and detailed information they go to a single source—the Audit Bureau of Circulations.

In the judgment of agency men, the A. B. C. constitutes an indispensable safeguard to the success of advertising campaigns.

• • •

The Audit Bureau of Circulations has but one purpose—to provide a yardstick for measuring the value of advertising space.

How, in practice, does the A. B. C. function?

Twice a year almost every important publication in America submits to the Bureau a sworn statement concerning its circulation. This statement answers every question that in the group judgment of advertisers, has a bearing on circulation value.

Trained auditors from the Bureau, once in each twelve-month period, audit the circulation records at the publication offices—verify or correct every item covered by the publishers' statements.

The resulting Audit Reports provide the recognized and accepted measuring units for the value of circulations.

As a recognition of an indispensable service, not only agencies and publishers, but a distinguished group of advertisers, hold membership today in the Audit Bureau of Circulations.

F. M. LAWRENCE

Secretary
Batten, Barton, Durstine & Osborn, Inc.

"The use and value of information obtained from the A. B. C. statistics are so obvious to anyone buying space, I do not see how a space buyer could do full justice to his position without A. B. C. information. We make use of the A. B. C. daily in our estimating work. It is our authority on circulation and in no way else can we obtain as definite and authentic information on this important part of an advertising campaign."

An Advertisement by the
AUDIT BUREAU OF CIRCULATIONS
Executive Offices • • • Chicago

Presbyterian Presbyterial W. M. S. on Sound Basis

PRESBYTERIAL LOOKS FORWARD TO A BANNER YEAR IN 1931 DESPITE UNFAVORABLE REPORTS

Home Helpers Department Fails to Reach Membership and Financial Status Sought.

OFFICERS ELECTED.

Mrs. W. Learmouth Shows Mission Band Has Successful Year Financially.

Although the reports of the various department secretaries of the Peterborough Presbyterial W.M.S. of the Presbyterian Church in Canada were not as encouraging as those of the previous year, yet they showed that the society was on a sound basis and looked forward to a banner year in 1913. This was the unanimous decision given at the Presbyterial meetings in St. Paul's Church on Tuesday.

The morning session was opened with intercessions conducted by members of the Millbrook Presbyterial. Mrs. C. C. Armstrong of Warkworth took the presidential chair, and the business was commenced at once. Minutes of the last meeting, held in Bowmanville, were read by Miss G. Harvey of Cobourg, and were adopted.

Mrs. J. Eakins of Millbrook was called upon to give a report on the year's work of the Home Helpers' Department. The secretary stated that they had not attained the membership and financial status asked for, but were confident that the coming year has something better in store for them. The following is a list of membership numbers and the amount of money taken in by each:

Cobourg — 31 members, 65 Home Helpers, 30 Glad Tidings subscribers, 2 new members, and $34.90 thankofferings. Colborne—28 members, 4 Home Helpers, 20 Glad Tidings subscribers, 1 new member, $4 thankofferings. Hastings— 21 members, 28 Home Helpers, 2 Glad Tidings subscribers, $10.75 thankofferings and $32.10 contributions. Keene — 26 members, 7 Home Helpers, and $11.00 thankofferings. Lakeport—12 members, 9 Home Helpers, 2 Glad Tidings subscribers, 1 new member, $1.55 thankofferings and $9.05 contributions. Millbrook — 29 members, 3 Home Helpers, 2 Glad Tidings subscribers, $2.00 thankofferings, and $5.00 contributions Norwood — 21 members, 16 Home Helpers, 2 new members, and $5.05 thankofferings. Peterborough — 42 members, 7 Home Helpers, 1 Glad Tidings subscriber, and $9.27 thankofferings. Vernonville — 6 members, 3Home Helpers, 1 Glad Tidings subscriber, $20.00 thankofferings. These make a total in the Presbyterial of 218 members, 142 Home Helpers, 58 Glad Tidings subscribers, 6 new members, $85.25 thankofferings, and $120.37 contributions. Bowmanville, Brighton, Lakefield, Port Hope reported no Home Helpers.

Glad Tidings.

The report of the Glad Tidings section of the W.M.S. was given by the secretary, Miss Nina Davidson of this city. She pointed out that some of the local secretaries were sending their money to the Toronto treasurer instead of to her thus minimizing the figures shown by this Presbyterial. The membership of the various communities in the Glad Tidings was: Bowmanville, 25; Brighton, 10; Baltimore, 5; Campbellford, 38; Centreville, 27; Cobourg, 30; Colborne, 19; Grafton, 7; Havelock, 9; Hastings, 11; Keene, 21; Lakefield, 7; Lakeport, 13; Lakevale, 15; Millbrook, 25; Newtonville, 6; Norwood, 28; Omemee, 8; Peterborough, 53; Port Hope, 42; Warkworth, 25; Warsaw, 5; Westwood 7; and Vernonville, 6. The total number of members was 466 and the amount subscribed was $156.70.

Mrs. W. Learmouth of Hastings reported on the Exchange and Life Membership Departments. Though Peterborough has fallen down in this section, yet the report as a whole was looked upon as being satisfactory and indicative of a better year in 1913. There were 21 life memberships given, of which 3 were from Peterborough, 1 (in memoriam) from Brighton, Campbellford 1, Colborne 4, Keene 1, Lakeport 1, Millbrook 2, Norwood 2, Port Hope 3, Vernonville 1, and Warkworth 2 Twenty-nine junior memberships were given Of these Peterborough obtained 15 Cobourg, 2, Port Hope 4 and Warkworth 3. The sum of $550 was received from life membership certificates

The Press Department activities were outlined by a member acting for Mrs. E. E. Cox of this city. Mrs. Cox attended the Provincial Presbyterial meeting in Calvin Church, Toronto, on April 29-30, 1930, the Band Mission, the Lakefield meeting, and the annual meeting in Bowmanville on May 29-30, 1930. All of these meetings were reported to the press; 30 letters containing news were sent out.

Mission Band.

Mrs. W. Learmonth, secretary of the Mission Band, reported her department as having had a successful year financially. Campbellford Cobourg, Havelock, Hastings, Hall's Bridge, Lakefield, Lakehurst, Peterborough with 85 members and an average of 40 at meetings, Warkworth, and Port Hope all gave encouraging showings. Norwood and Bowmanville were not heard from. The Peterborough branch was granted 15 certificates and 9 seals, Cobourg 2 certificates, Port Hope 4, and Warkworth 3.

Two reports were not given until the afternoon session, but may be included here. Mrs. D. Bland stated that $584.63 had been collected and disbursed by the Supply Department.

The Literature and Library section reported sales of pamphlets and books amounting to $26.58. The report said that the money spent in this department was well spent, and more people should take advantage of this service.

Mrs. Mitchell, an officer of the Provincial Presbyterial, was called upon to give a few remarks. She brought greetings from the head Presbyterial to Peterborough, which was the banner Presbyterial of the Province for 1929. Mrs. Mitchell, however, noted the absence of girls as delegates to the Provincial Presbyterial, and pointed out the values to be derived from their attendance there. The speaker said that Provincial officers had never attended district Presbytery meetings before but that this was a new departure which should prove beneficial both to the district meeting and to the Provincial assembly. Mrs. Mitchell stated that she was not in Peterborough as a critic, but as a helper if possible.

The president opened the meeting for discussion, and solicited questions or opinions from any member. Miss Harvey brought up the matter of reports not being submitted in time for the annual meetings, but Mrs Ewart of Cobourg replied that money came in up to the last minute, thereby making it impossible to make an accurate report till later. Miss N. Davidson sponsored a more rigorous selling of Glad Tidings literature, and was backed by Mrs. C. C. Armstrong, who asked also for more usage of the missionary library and the free literature service. Mrs. Learmonth showed disappointment at the disbanding of a few of the Mission Bands. She pointed out that it meant a loss of money to the Presbytery. Mrs. Mitchell stressed the importance of young people's bands, as these provided the women members of the future.

A hymn was sung, and prayer by members of the Keene Auxiliary brought the morning session to a close.

The meeting was resumed at 2.00 p.m. A hymn, and devotional exercises by the Warsaw Auxiliary preceded the session Mrs. W. R. Turner gave a message of welcome to the out-of-town members, and referred to the work across the sea in which they all joined together. This was replied to by Mrs. Henry of Bowmanville, who stated that this meeting would prove of great value to the forwarding of the W.M.S.

Presidential Address.

Mrs. C. C. Armstrong delivered the presidential address. She said that the Christmas spirit was still prevalent; it was still a time of meetings. At that time gifts are given in memory of Him who gave to us, and likewise the members of the Presbyterial should offer themselves to the service of the church. "The road to Bethlehem goes right through the homes of folks like ourselves," declared the speaker. "And people should realise that they are members of one family. The joy of giving is always returned to the giver."

The president stated that the work of last year was finished, but must be used as a stepping-stone to the great goal before the W.M.S. "My presence will go with you and give you rest," says Moses in the Book of Exodus. "Lo I am with you always even unto the end of the world," promises God in St. Matthew's Gospell. To those to whom disappointments, discouragements, and failures came, God says: "I am the way, the truth, and the life." So it is through Him that members of the Presbytery shall attain success; they must go to God in prayer and intercession for guidance.

The report of the secretary, Mrs. H. W. Morgan of Peterborough, proved interesting to all of the members of the Presbyterial. The following amounts were collected by the various district branches:

Bowmanville	$176.00
Brighton	100.40
Campbellford	205.00
Centreville	108.00
Cobourg	231.55
Colborne	167.94
Hastings	159.09
Havelock	62.25
Keene	266.51
Lakefield	30.00
Lakehurst	30.00
Lakeport	95.32
Lakevale	43.48
Millbrook	130.00
Newtonville	75.25
Norwood	161.60
Omemee	57.00
Peterborough, St. Paul's	1135.00
Fraser	525.00
Port Hope	283.00
Vernonville	109.42
Warkworth	186.00
Warsaw	55.85
Westwood	126.50
Total	$4,519.56

In addition to these the Y. W. A. of Campbellford and Norwood each gave $75.00; the mission bands raised $426.21; and the girls' clubs gave $20.00, thus making the grand total of $5,115.77.

The receipts to cover expenses amounted to $160.55. The expenses themselves totalled $147.32, thus leaving a balance of $13.23.

The Finance Secretary's report was delivered by Mrs. Ewart of Cobourg. These figures, too, are interesting and in many cases the amount forwarded to the Presbyterial was in excess of the allocation.

	Allocation	Contributed
Bowmanville	$112.25	$183.00
Brighton	100.00	100.40
Campbellford	240.00	241.00
Centreville	155.00	108.00
Cobourg	295.00	275.00
Colborne	157.00	167.94
Grafton	60.00	—
Hastings	178.00	179.00
Havelock	62.00	67.00
Keene	200.00	266.51
Lakefield	80.00	30.00
Lakehurst	85.00	92.00
Lakeport	85.00	92.00
Lakevale	100.00	65.00
Millbrook	130.00	130.00
Allocation		**Contributed**
Newtonville	$ 76.25	$ 75.25
Norwood	220.00	161.00
Omemee	50.00	57.00
Peterborough St. Paul's	1300.00	1130.00
Fraser	525.00	525.00
Port Hope	320.00	320.00
Vernonville	55.00	109.42
Warkworth	200.00	135.25
Warsaw	——	55.85
Westwood	125.00	126.50

Special mention was made of Vernonville which contributed twice as much as it was asked for; of Bowmanville and Keene, also of Warsaw, whose W.M.S. was started only 18 months ago, and who was not given an allocation, but nevertheless gave a large amount. The secretary was disappointed with the receipts, as last year they were able to hand over $5175.00, but this year the amount will be $160.00 less. It is conjectured that the allocation will be larger next year, but the W.M.S. is looking forward to a better year in 1931. The duplex envelope system was advised for the Ladies' Aid and for Missions. This plan would prove more satisfactory both from the point of regularity and amount.

Miss Gertrude Harvey gave the Presbyterial report. There were 573 members in the 25 senior auxiliaries; 269 meetings were held during the year; and the average attendance at these was 324 or 56 percent. Below is detailed account of membership and the number of meetings:

	Meetings.	Average Attendance	Members.
Bowmanville	10	15	22
Brighton	11	—	22
Campbellford	10	20	30
Centreville	10	10	32
Cobourg	11	17	31
Colborne	10	—	22
Hastings	10	—	21
Havelock	—	—	21
Keene	12	15	28
Lakefield	10	6	—
Lakehurst	—	10	15
Lakeport	12	9	14
Lakevale	11	—	19
Millbrook	10	—	29
Newtonville	—	7	17
Norwood	11	15	28
Omemee	—	5	8
Peterborough:—			
St. Paul's	10	36	—
Fraser Aux.	10	34	35
Port Hope	—	19	39
Vernonville	—	6	6
Warkworth	—	14	22
Warsaw	12	—	16
Westwood	10	8.5	11

(The dashes denote that figures have not been submitted).

It is interesting to compare these figures with those of the allocations and contributions.

Miss E. MacVennel of this city was called upon to give her report of the Young Women's and Girls' Organizations. The Y.W.A. of Havelock held 15 meetings, have a membership of 15, with an average attendance at meetings of 11, and collected $172.00; Norwood Y.W.A., 15 meetings, 22 members, 12 average attendance, and $75.00 collected; Port Hope C.G.I.T., 5 meetings, 22 members, and $12.00 collected; Norwood C.G.I.T., 9 meetings, 15 members, and $6.00 collected; and Peterborough Girls' Club with a membership of 48.

Following the adoption of these reports, discussion arose as to the place and time of the next Presbyterial meeting. A Colborne delegate extended an official invitation to her town. No other invitations were given so it was decided to hold the meeting in Colborne, with the setting of the date to be left with the executive.

Mrs. J. Eakins, Millbrook, was elected delegate to the Provincial meeting to be held in Windsor on April 21, 22 and 23.

Thus, although the year 1930 was not a great success financially and numerically, yet activities in every branch of the Presbyterial were at their highest, and the enthusiasm and determination of each and every one of the members promise much for the coming year.

Palpitation Of The Heart Nerves Were All Gone

Price 50c a box

Miss Rose Griffin, Ashern, Man., writes:—"About five years ago I was troubled with palpitation of the heart, caused by a shock, and my nerves were all gone, and I could not sleep. I read about Milburn's Heart and Nerve Pills and decided to try them. After I had taken three boxes I was feeling fine again. I think they are a wonderful remedy, and wish all others who suffered as I did would give them a trial."

Sold at all drug and general stores, or mailed direct on receipt of price by The T. Milburn Co., Ltd., Toronto, Ont.

R. W. SCOTT PRESENTS REPORT TO CAMPBELLFORD COMMISSION

Owing to the Fact That There Has Been Much Contention Concerning the Work Accomplished This Statement Covers a Period of Ten Years.

MEMBERS APPROVE OF TWO RESOLUTIONS AT INAUGURAL MEETING OF COMMISSION

CAMPBELLFORD, Jan. 14. (By Examiner Staff Correspondent.)—The inaugural meeting of the Water and Light Board of the Town of Campbellford was held on Monday in the clerk's office with Mayor J. M. Bygott Commissioner A. L. Riendeeu, and newly elected Commissioner James Blue, who having taken the declaration of office, took his place on the Board present.

On motion of the meeting, it was decided that Com. Riendeau act as chairman of the board for the present year.

Two resolutions were presented to the meeting. One coming from Mayor Bygott, read to the effect that the minutes of the meetings be published monthly, and that a full financial report be given every three months.

A resolution coming from Com. Blue read to the effect that the treasurer be authorized to loan any surplus money to the town of Campbellford at the current rate of interest they would incur from the bank for the same.

The engineer, R. W. Scott, then presented his report. Owing to the fact that there has been much contention about the work acccomplished by the commission board in the past few years, this report covered a period of ten years. It, on motion, was agreed to be published, and is as follows:

Dear Mr. Riendeau:

With reference to the general report you have requested, I am pleased to give you a summary of the operations of the Water & Light Commission for the last ten years. Owing to time limitations I am not able at the present, to give as exhaustive a report as I should wish to. The figures submitted are based on the Treasurer's yearly reports during this period and also on a system of cost accounting suggested by my predecessor and put into practice about six years ago. My duties as manager and engineer for the Water and Light Commission commenced in September 1921.

For the Electric Light and Power Department the following table shows Gross Revenue, Maintenance & Operation, Debentures Paid and yearly Net Revenue for this period.

Electric Light and Power.

Year	Gross Revenue	Maintenance and Opera'n	Debentures Paid		Net Revenue
1921	$32,273.00	$21,297.00	$11,263.98	Debit	$ 287.98
1922	36,702.00	20,305.00	11,263.98	Credit	5,133.02
1923	40,366.00	21,170.00	11,263.98	"	7,902.02
1924	45,299.00	20,442.00	11,263.98	"	13,593.02
1925	43,341.89	19,924.38	11,263.98	"	12,153.53
1926	44,753.10	18,400.00	11,263.98	"	15,089.12
1927	41,498.76	18,239.85	11,263.98	"	12,004.63
1928	46,596.61	20,660.21	4,130.79	"	21,793.61
1929	42,549.94	18,544.93	4,130.79	"	20,075.22
1930	40,752.82	22,184.84	4,130.79	"	14,237.21

In the column headed "Maintenance & Operation" is included major replacements and maintenance at the Crow Bay Power House, such as the replacing of the Runners for No. 2 Unit, redecking of the wheel pits, complete rewinding of No. 1 Generator by our own staff under my personal supervision, partial replacement of inadequate ice racks and rebracing same, replacing defective concrete in the fore bay and in wheel pits, replacing stop-logs for wheel pits, reflooring and painting power house etc., and also the extensive rennovation and remodelling of the town distribution system.

In addition to what has been done under the heading of "Maintenance & Operation" there has been money expended in extending the system. These extensions include (1) a new line on the east side of the river (2) the Street Lighting System (3) the distribution system (4) the purchase of transformers and meters. The extensions noted here aggregate in round figures $25,000.00. During the last six years grants to the Municipal Council amount to a total of $93,000.00. The balance in the bank which should be held as a reserve fund amounts to about $20,000.00. (The reserve fund carried over from 1921 was $11,260.00.)

With reference to the revenue situation—From the above table it will be noted there was a gradual increase in revenue due to increase in Domestic and Commercial Power consumption. I may add that in spite of the number of vacant houses in town and the lowering of rates, our revenue from this class of consumer has been increased by over $10,000.00 since 1921.

It is a matter of regret that we have lost a number of good power consumers such as the Canadian Paper Board Co. and the Peterborough Cereal Co. due to these plants closing down, but our position with the H.E.P.C. is very gratifying, although there is yet a slight surplus of power at Crow Bay to be disposed of. Prior to my connection with the Water & Light Commission, a very unsatisfactory five year contract had been made with the H.E.P.C. This has been admitted so I am merely stating a fact. In any case, we naturally could not do better than make the best of it until the expiration of the term. Unfortunately this contract led to disputes during the first year or two of the five year term, but by amicable discussion with the Hyrdro officials and submitting our difficulties to careful analysis the differences were eliminated. Our later arrangement for disposal of surplus energyto H.E.P.C. has proven to be very satisfactory and most certainly our relations with that corporation could not be of a more friendly nature.

Referring again to the table of Net Revenues—the year 1928 shows up well on account of the Paper-mill requirements and our selling to them during that summer $6,700.00 worth of power The year 1929 was also good because the demands on the H.E.P.C. were high and they called on us for an additional $2,153.50 worth of power. The demands on maintenance and expense for 1929 were also low. The year 1930 shows revenue lower and maintenance higher for the following reasons—Rennovations to the Crow Bay plant cost about $3,000.00 and during two weeks of the period we were not able to supply the H.E.P.C., being also obligated to purchase power from them for the town. Our bill for periodical inspection of meters by Government officials has been larger than usual this year.

Before proceeding to the Water Works section, may I also add the improvements made for the employees. Personally, I am strongly convinced that it pays big dividends to any corporation to have a satisfied staff of employees. Apart from certain salary increases and improvements to operators' houses, each employee is entitled to two weeks vacation every year. I accept the responsibility for these recommendations. In 1922 it was discovered that there was no protection for the Commission's employees in case of accidents fatal or otherwise. On my recommendation we applied to the Workmen's Compensation Board to come under their jurisdiction, by which the employer is obliged to pay a percentage of wages paid Fortunately we have so far had no fatal accidents, but there have been several mishaps of a minor nature, for which our employees have received free medical and surgical care and compensation.

Water Works Department.

The following figures show the progress of the Water Works Department during the past ten years:

Water Works.

Year	Gross Revenue	Maintenance and Operation	Net Revenue
1921	$2,921.06	$2,284.56	$ 636.50
1922	3,107.84	2,612.75	495.09
1923	3,351.91	2,686.50	665.41
1924	4,588.43	2,466.40	2,122.03
1925	5,170.03	3,031.33	2,138.70
1926	5,441.02	2,913.97	2,527.05
1927	5,296.46	2,930.84	2,365.62
1928	5,458.21	2,722.53	2,736.68
1929	5,670.33	3,311.44	2,358.89
1930	5,786.09	4,780.00	1,006.09

During this period there has been invested, apart from operation and maintenance shown above, approximately $6,800.00 in extending the system $6,700.00 for a new 1 000 G.P.M. pump unit and in renovating the basement of the fire hall, $1,350.00 for a chlorinator for making the tap water reasonably safe for drinking purposes. These three items total $14,750.00 and we have a reserve on hand of $5,000.00.

A glance at the columns will show a gradual increase in gross revenue but in the net revenue a steady increase excepting for the last two years. This may be explained as due to the chlorinator which was installed in February, 1929, which involves expense for operation and maintenance. It has been necessary to have an assistant for the water works superintendent. Such an arrangement should have been made several years ago. I wish to pay here a tribute to Mr. Plummer in his conscientious and able work as superintendent of this department until his illness in December, 1929. Mr. Plummer actually saved this department several thousand dollars by insisting on operating alone. Under the circumstances we considered it better policy to allow him to do so, since the final responsibility rested on my shoulders.

I have mentioned that the water works department has approximately $5,000.00 in reserve, which sum should be carefully treasured. A time is coming, before very long, when the town will require a purer water system. It is true our water is chlorinated and fairly safe but it is not clean. There are two alternatives: (1) a filtration system; (2) deep well system. I am inclined to favor the latter at the present time as I feel convinced that more than sufficient water for the town system can be obtained in the southeast section of the town and at a comparatively low cost.

Before concluding this report, the whole objective of my efforts is, and has been, the efficient and effective safeguarding of the interests of the citizens of Campbellford in these two departments, ingofar as my personal authority extends.

From year to year I have been subjected to malicious attacks, incited by those who profess to be actuated by a genuine concern for the welfare of the community. In view of this fact, I should welcome a thorough investigation by independent government auditors, into the business of the Water and Light Commission from the time of my appointment in September, 1921, as manager and engineer — such an investigation to also cover a period of five or ten years prior to my appointment.

A procedure of this nature should serve as an explanation to the public in general of why Campbellford's Water and Light Commission, in the most prosperous years of the town, failed to show satisfactory balances; and yet, in later years of shrinking population and closing industries, has given returns which are a matter of legitimate congratulation to both commissioners and staff.

ROBERT W. SCOTT,
Manager and Engineer.

Hubby is Left $1 To End His Life

PHILADELPHIA, Jan. 13.—After reciting the ills she said she suffered at the hands of her former husband, Mrs. Hulda E. Tingle bequeathed him $1.00 "to buy a rope to hang himself with.

NORTH MONAGHAN'S REEVE WILL BE

(Continued from Page One)

Reeve Breckenridge of Belmont is coming back to the council with eight years already contributed to the county's administration. He was first elected in 1922. Last year Belmont was represented by W. E. Griffith, who opposed Mr. Breckenridge in the recent elections, was defeated by one vote, and has asked for a recount.

Montgomery's Ninth Year.

W. H. Montgomery resumes the reeveship of Norwood after an absence of two years during which he was replaced by Robert Tedford. Mr. Montgomery succeeded Bert Squire as Norwood's representative in the county council in 1921 and held the position for eight years.

Three members are now entering on their fifth successive year in the county council. They are Tom Cavanagh of Ennismore, John Leahy of Douro and Chas. S. Tanner of Lakefield. They all came to the council as reeves in 1927.

Mr. Tanner is an aspirant for the wardenship. He succeeded J. C. Strickland as reeve of Lakefield, and is one of the prominent members of the council. Reeve Leahy has been well schooled in municipal affairs, and last year had an exceptionally successful year in his own municipality.

Reeve Fred D. McIntyre of Otonabee is beginning his fifth year in the county council. His first three years were spent as deputy and desk mate of Morley Smithson. Alex Houston, the present deputy-reeve, is now in his second year. As Otonabee's members of the council they are capably carrying on the responsibility of representing the old township whose assessment tops the county list.

Henry Coons, reeve of Smith, served two years as deputy with Herb Middleton and two years as reeve and has won the respect of the council. Gordon Fitzgerald is now in his third year as deputy-reeve of Smith.

W. G. Waterman's experience is lengthening out. In 1928 he succeeded Robt Dobbin as deputy-reeve of North Monaghan and is now commencing his fifth term in the county council.

Reeve Richard Sanderson of Havelock followed the late Tom Curtis to the county's administrative assembly in 1929 and is now in his third year, while Vernal Windsor Reeve of Burleigh, one of the younger members of the council is qualifying for the class of old-timers with three years' experience since his first appearance in 1928. He is now starting upon his fourth.

Humphries' Record.

Adam Humphries, reeve of Asphodel, occupies the seat vaacted by John Scott at the end of 1928. This is Mr. Humphries third year in the county council and his eighteenth year in Asphodel's council, thirteen of those years being without a break. He received fourteen acclamations and won three elections.

Russell Hales, reeve of Chandos is beginning his second year in the county council.

This Year's Council.

The 1931 council is composed as follows:

Otonabee—Fred D. McItnyre and Alex Houston (deputy).
Smith—Henry Coons and Gordon Fitzgerald (deputy).
Monaghan—John McIntosh and W. G. Waterman (deputy).
Ennismore—Thos. Cavanagh.
Dummer—James Hawthorne.
Douro—John Leahy.
Harvey—Harry Parker.
Asphodel—Adam Humphries
Lakefield—C. S. Tanner.
Norwood—Wm. Montgomery.
Galway and Cavendish—A. Jackson.
Burleigh and Anstruther—Vernal Windsor.
Belmont and Methuen — Frank Breckenridge.
Havelock—Richard Sanderson.
Chandos—Russell Hales.

The 1921 Council.

And by the way of retrospect the council of 1921 was as follows:

Otonabee—Fred Eason and D. Lawrie (deputy)
Smith—Geo. B. Nicholls and Albert Middleton (deputy).
Monaghan—John McIntosh and Fred Wilson (deputy).
Ennismore—Daniel Holland.
Dummer—John Darling.
Douro—Martin Coughlin.
Harvey—Robt. Shaw.
Asphodel—John Scott.
Lakefield—J. C. Strickland.
Norwood—Wm. Montgomery.
Galway and Cavendish — John Clark.
Burleigh and Anstruther—Duncan Brown.
Belmont and Methuen — William Griffith.
Havelock—W. T. Curtis.
Chandos—Robert Scott.

The new members in 1921 were Messrs. Scott, Curtis and Montgomery.

For Coughs From Colds Where One is Willing To Pay To Be Sure

Creomulsion is made to do the utmost for a cough from colds. It combines seven major helps in one—the best helps known to science. It is for quick relief, for safety, when the cough seems deep.

Mild coughs may yield to a lesser help—to some single factor, maybe. But no one can tell which factor will do most for any certain cough. And all coughs should be stopped at once. So careful people, more and more, give Creomulsion for any cough that starts.

The cost is $1.25—a little more than some helps. But it means a seven-way help—the best men know. And it costs you nothing if it fails to bring the quick relief you seek. Your druggist guarantees it.

© Creomulsion Co.,

CREOMULSION
for Difficult Coughs from Colds

DISTRICT NOTES from Villages and Towns in District

(BY CORRESPONDENTS OF THE EXAMINER)

FENELLA

In the report of the annual congregational meeting of the Fenella United Church the following items of business were omitted: ushers, James Waldie and Frank Down; auditors, Saul Leach and Hugh Sherwin. James Knox and W. H. Curtis were appointed to receive the offering.

Mrs. John Lonsberry and daughter Frances have returned from a visit with friends in Hamilton.

Miss Mildred Wilson and Miss Lila Jewell, of Dartford are guests of the latter's sister Mrs. Eric Sanderoock.

Mr. Jack Crank has returned from a visit with his uncle, the Rev. W. Wilding, of Chatham.

Recent guests at the home of Mr. and Mrs. W. H. Sandercock were Mrs. B. Stewart, Mrs. Russel Stewart, and daughter, of Centreton; J. Copeland, of Harwood, and the Misses Lila Jewell and Mildred Wilson, of Dartford.

TRENT RIVER

Communion service is being held at the close of the usual afternoon service on Sunday at the United Church. The Quarterly Official Board will meet on Wednesday, January 21.

Mr. and Mrs. William Preston were recent guests of Mr. and Mrs. W. W. Redden.

CENTRETON

Mr. William Etcher, of Cobourg spent Sunday with his parents, Mr. and Mrs. Frank Etcher.

Mr. Archie Eddy, of Cobourg was a guest on Sunday of his parents, Mr. and Mrs. Carl Eddy.

Miss Edith Webb, Grafton spent Sunday with her parents, Mr. and Mrs. Robert Webb.

Miss Velma Darling, Eddystone was a guest on Sunday of Mrs. Frank Birney.

Mr. Alfred Tripp, Hastings is visiting his uncle, Mr. Fred Tripp.

Mr. and Mrs. Milne entertained a number of their friends at their home on Friday evening.

Mr. and Mrs. Clayton McGregor and Master Vernon were in Cobourg on Saturday.

Mrs. J. R. McBride is being hostess to the members of the Women's Missionary Society for the regular meeting on Thursday afternoon.

EAST EMILY

Mr. Milton Sherin was a recent visitor to Kinmount.

Mrs. Milton Clark and two children Dorothy and Cameron have returned home after spending the past couple of weeks with relatives at Stouffville.

Mr. and Mrs. Joseph Mann of Bridgenorth spent Sunday visiting at the home of Mr. and Mrs. Evans Storey.

Mr. Eugene Switzer and sister, Miss Ida were visitors to Peterborough last Thursday.

Mrs. Fred Magee and Mrs. Walter Magee have had a Reredos erected in St. John's Anglican Church, Emily in memoriam of their father and mother, Mr. and Mrs. John Elliott who were always faithful members of this church.

Mr. Lawrence McAuliffe has returned to his studies at St. Michael's College, Toronto after spending his Christmas holidays with his father, Mr. Patrick McAuliffe.

The many friends of Mr. and Mrs. Wilbert Clark and son Alton are sorry to learn they are in quarantine for scarlet fever.

Quite a number of young people from this district are attending the short course in Omemee which is being held this month.

Mr. and Mrs. Wilbert Pee and daughter, Francis were visitors in Peterborough on Saturday.

Mr. William Harison held a very successful barn raising on Monday afternoon.

Mr. Ira Switzer had the misfortune to lose a valuable horse last week.

The Cuban Javan sugar commission has tentatively agreed that Java shall export only 2,300,000 tons of sugar this year, and may increase the shipments 100,000 tons for four years.

The FACULTY Dr. Pierce's Clinic

DR. R. V. PIERCE met with such unusual success in his private practice that he gathered around him a number of eminent specialists and surgeons and established a Clinic and Hospital. To-day this Clinic is of the same high calibre as ever. The physicians still find **Dr. Pierce's Golden Medical Discovery** a most dependable tonic for patients who are run-down and need their digestion improved and their blood enriched.

A strong, healthy body depends upon the right number of rich, red blood cells. Thousands of people have a low blood count. To this may be attributed skin troubles, run-down systems, and even more serious ailments. Rich, red blood is the body's protector against infection and disease. It is dangerous to let the blood count remain below normal.

If you tire easily, lack pep, if your skin is not clear, if your appetite is gone, you owe it to yourself to try **Dr. Pierce's Golden Medical Discovery.** When you take this vegetable tonic your appetite picks up, your whole body feels invigorated. You regain your vim, vigor and vitality.

It can be had at any drug store.

Write to Dr. Pierce's Clinic in Buffalo, N. Y., if you want free medical advice. Send 10c to Dr. Pierce's Laboratory in Bridgeburg, Ont., for a trial package of

Dr. Pierce's Golpen Medical Discovery

OBITUARY

MRS. PETER WHITE

(Examiner Correspondence)

HAVELOCK, Jan. 14.—The death occurred at Round Lake settlement on Friday morning last of Ethel Easton, beloved wife of Peter White and only daughter of the late Mr. and Mrs. Charles Easton, formerly of Havelock.

The deceased who was in her forty-second year was born in Havelock and received her education in the local public and continuation schools. Mrs. White had been ill about six years, two of which were spent at the Hamilton sanitarium. Although well aware of the hopelessness of her condition she remained bright and cheerful until the last. She was a member of St. John's Anglican church and was deeply religious and her illness was characterized throughout by the greatest fortitude and Christian resignation.

Besides her husband, she leaves to mourn her loss five children, four boys and one girl, also two brothers Archie and Fred Easton, both of Niagara Falls. Another brother Clifford was killed overseas.

The funeral which was very largely attended was conducted by the Rev. P. C. Howard of St. John's Anglican church on Saturday afternoon.

The pallbearers were six old friends of the family, Thomas Wright, William Anderson, John Anderson, Frank Watson, Charles Parcells and Norris Whitney. Interment took place in the family plot at the Maple Grove cemetery.

Women's Institute Meets At Trent River

TRENT RIVER, Jan. 14.—Mrs. F. Pollock was hostess to the members of the Women's Institute for the meeting on Thursday afternoon with Mrs. George Brooks, president, presiding.

It being the birthday of one of the members the roll call was answered by the birthplace and date. Responding to the roll call the three British Isles were represented as three of the members were born there.

Reports from committees were given which included some relief work and flowers sent. Mrs. Brooks and Mrs. H. Mann thanked the ladies for gifts given by the Institute at Christmas.

Lunch was served by the hostesses, Mesdames Pollock, McLaughlin, Garneau and Mann.

The February meeting will be at the home of Mrs. Fred Scott which will be a quilting.

More than 350,000 minks were killed for furs in Japan last year.

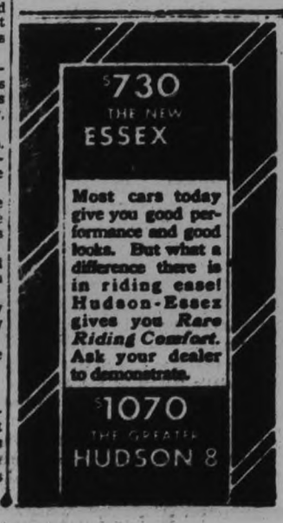

The Examiner

The Examiner is a member of the Audit Bureau of Circulation.

The Daily Examiner, published every lawful evening by The Peterborough Examiner, Limited. Office: 410 George Street. $6.00 per year delivered in City; out-of-town subscribers, by mail, $4.80 a year.

U.S. REPRESENTATIVES.

Special U.S. Representatives—W. H. Stockwell, 629 People's Gas Building, Chicago, Ill.

New York—Chas. F. Miller, 225 Fifth Avenue.

Advertising Rates on Application.

E. M. GLOVER, Managing Director.

PHONES—Editorial, 1601; Business Office, 1600. Private Branch Exchange to all Departments.

WEDNESDAY, JANUARY 14, 1931

THIS IS NOT THE TIME.

In regard to the radio situation, some Canadian newspapers are advocating that private broadcasting should still be permitted, but that the Federal Government should at the same time establish a chain of Government-owned stations throughout the country.

That proposal would probably meet with more popular approval than the first suggestion that private broadcasting be entirely banished in favor of publicly-owned units, but at the same time the feeling of the majority of radio enthusiasts, if the volume of protesting letters and the rapidly lengthening list of signatures on petitions can be accepted as a criterion, do not believe that the Federal Government should enter the field of radio broadcasting.

With a heavy deficit assured, with the Government committed to other important obligations that will mean a further strain upon the resources of the treasury, and with many serious problems to be grappled with and settled, it is the opinion of most people that the question of public ownership of broadcasting facilities should be indefinitely shelved.

It might be that under more prosperous conditions expenditure upon a number of Government-owned and operated stations could be justified, but at present the Federal Government has quite enough business on its hands without rushing into a new and troublesome field.

TEMPERANCE EDUCATION.

A new organization, the Ontario Temperance Association, which describes itself as a non-sectarian and non-political service organization created for the purpose of co-operating with the various forces interested in the promotion of an educational temperance program based on scientific knowledge regarding the use of beverage alcohol, has made its appearance.

While there is reason to question the practicability of the temperance problem being entirely separated from partisan politics so long as the sale of liquor in Ontario is a Government business, no one will dispute the benefit of an intelligently planned and consistently carried out educational program.

There is too much money being spent on liquor in this Province, and the only effective way of remedying that condition is not to be found in restrictive measures, but in a sound policy of education that will drive home to the people the sheer folly of spending millions of dollars every year on a harmful luxury.

The Examiner's views on this subject have been frequently stated, and because of those views this paper has no hesitation in saying that there seems to be a very real opportunity for service in the new organization, which proposes to use the newspapers and the radio in an intensive publicity campaign against the evils of intemperance.

MERELY A GOOD INVESTMENT.

While there was some force in Ald. Tuggey's suggestion that to grant the full amount asked for by the first deputation of the year was to set up a precedent that others seeking assistance might expect to have repeated for their benefit, there is not likely to be much objection among the ratepayers to the $1,150 grant made to the Trent Waterway Development Association.

Most people look upon it as an investment that will bring ample returns.

There is nothing experimental about the publicity work of the association; the record shows a steadily increasing influx of tourists into this section and a corresponding growth in the amount of tourist money put into circulation.

The tourist industry is like any other business; the section that uses advertising intelligently to put its claims before potential customers is the section that can count confidently upon getting a worth-while share of the tourist traffic.

Thus the Trent Waterway Association by its exhibit at the New York Motor Boat Show reaches a class of people that have the time, the money and the inclination to try out the merits of new cruising grounds, and the ever-larger number of palatial pleasure craft passing up and down through Peterborough each summer is concrete proof of the effectiveness of the association's campaign.

There is nothing extravagant about the grant made to the Trent Waterway Association.

THE SALMON PACKING INDUSTRY.

A most important Canadian industry that is suffering from economic disabilities at the present time is the British Columbia salmon industry; the reason for this condition apparently that the packers are affected by conditions that have been made acute by legislative restrictions.

It is the contention of fishermen that during the last five years they have not received a fair return for their labor, while Government statistics and the published balance sheets of fishing corporations show that earnings for capital have averaged less than 2¼ per cent. on either the money employed in operations or invested.

The supplies of fish for canning purposes on the Pacific Coast are limited in two ways—by nature and by the Dominion Government to perpetuate the salmon runs.

There has been unrestricted development, resulting in the building of too many canneries and the licensing of too many fishermen, with the result that costs have risen and the wages of fishermen have fallen.

There is a very real danger that the world markets, representing an export trade of $15,000,000, may be jeopardized by these increasing costs of production, for it must be remembered that to compete for this world trade Canadian salmon has to meet the product packed in Asiatic waters by the Japanese and Soviet Russian canners and the exports of the United States.

In the face of this situation the Pacific fishing industry is asking that the Dominion Government limit the number of fishing licenses and thus lift the cost of the extra gear now being used, and in no way reduce the supply of salmon.

At the same time it will bring production in line with the limitation of supply, a principle to which our Canadian Government has been committed for years.

LO, THE PEDESTRIAN.

Chief Justice Greenshields, of Montreal, has handed down judgment that in a dispute between the pedestrian and the motor car as to right of way, the use of the road belongs to the pedestrian. Which reminds us of an inscription found in an old cemetery:

"Here lies the body of Jonathan Grey,
He died defending his right of way,
May his soul have peace as it wafts along,
But he's just as dead as if he'd been wrong."
—Manitoba Free Press.

This about describes the situation. A great many people who drive cars seem to be imbued with the idea that a toot of a horn should chase the people who are trudging along on foot off the road to make way for his majesty the chauffeur. It is true that not a few pedestrians stick to the road and thereby take a chance, but the great majority rush off the beaten path, and sometimes into the ditch, to protect themselves from what might be a serious result. Let it be known that the man or woman on foot is just as much entitled to the road as is the most gaily painted truck that travels. This is not meant to be an encouragement to pedestrians to be careless, and occasionally one is worse than careless. On King street, Brockville, people have been known to leave the sidewalk and step out in the middle of the street, refusing to go one way or the other, just to show the auto driver that they have rights. This is very dangerous, and fortunately few people are such fools as to practice this tom-foolery.

There is another mentality which a great many chauffeurs seem to possess. They know the rules of the road, and sometimes they act as if they would prefer letting the other chap bump into their car sooner than be humiliated by allowing him anything to which he isn't entitled in the way of road space.

Accidents at intersections of streets or roads are often caused by one driver neglecting to obey the rules of the road and the other one declining to violate these rules even if as a consequence a fool driver hits him; both ought to be locked up to cool off.

The chauffeur is supposed to prevent accidents if possible, and he ought to remember that the rules of the road are meant generally for the protection of traffic, and if in a pinch he finds that traffic can be protected more readily by a violation of these rules because some fool is driving another car, he ought not hesitate to violate them.

The road hog is always a menace, and yet as the couplet says a man is just as dead even if he is right if he is struck with great force by an automobile as if he were absolutely wrong. Some drivers, rather than let the road hog have his way, seem to gloat over taking a chance of being hit, which is just as morally criminal as if he were the road hog.

The duty of the driver is to escape accidents, if possible, and a good driver always is considering what the other chap is going to do. Sometimes he guesses wrong, but that is not his fault.—Brockville Recorder and Times.

BUSINESS DAY BY DAY IN 1825.

Reference was made in the Beacon-Herald to a cash book containing the records of a store in Waterloo County in the years 1825 and 1826, which book is now the property of Watson Brothers, of Logan. Looking over the old records one can readily let imagination run back to the methods of doing business 105 years ago in this district. The purchases, for the most part, were never large. Often there is reference to customers being credited with having delivered at the store, oats, rye, butter, etc., showing that the old system of barter was then in full swing in the country store.

It is rather remarkable that a book should have been so well preserved. It contains the paper of those early days, made to stand time and wear. The handwriting is strong, very legible, and as easy to read as material produced on a typewriter to-day. There is that certain sure touch to the penmanship which is so painfully lacking in many of the efforts to-day.

A glance through the pages of this old book show that the country was not exactly "dry" in 1826, for many of the customers who came took away with them a quart of whiskey. We find where it is recorded that one gentleman visited the store and departed, bearing with him a gallon of whiskey, for which he was charged 2 shillings and six pence, being the equivalent of 60 cents in to-day's currency. Many other entries show that 8d (16c) was the prevailing price for a quart of whiskey. Tea, on the other hand, the drink which cheers but does not inebriate, was selling then at $2.12 per pound. Many of the records show where tea was sold, and very often in quarter-pound lots, but always at what seems to us a very high price.

The book rested for some years in a house in Mitchell, which has since been moved or destroyed, and it may have been there that a part of it was used for scrap purposes. Whole pages are covered with clippings from newspapers, mostly of poetry. There is, perhaps, nothing strange about that, as cutting out pieces of poetry and other articles and putting them in a scrap book used to be a practice much more frequently followed than it is to-day.

The man who filled this book with the records of his business in 1825-26 is known only by the initials P.G.S., and it is not likely that he thought his work would be under review in a newspaper office in the year 1931.—Stratford Beacon-Herald.

EDITORIAL NOTES AND COMMENT.

Among those who are sorry the Toronto recount is being made may be mentioned a few incompetent returning officers.

Attorney-General Price announces that he is going to defend himself during the by-election campaign, which ought to add spice to the fights in West Hamilton and Grenville.

There must be an election somewhere in the offing. Ex-Premier Gardiner of Saskatchewan has been talking about "the bloated plutocrats of the industrial East."

London, Ont., is going to experiment with the use of electricity to heat the earth in the city's hot-houses. There's a tip for Ross L. Dobbin and Ald. Walter Stocker.

The radio controversy promises to develop considerable static as it goes along.

Civilised nation: One that cheerfully spends billions to kill men but can't think up a way to care for the jobless.—Tuscon Citizen.

An American jazz orchestra, which sailed the other day for a tour of South America, will be lucky if it isn't mistaken for a revolution.—San Diego Union.

BURNING BEAUTY

By TEMPLE BAILEY

(Continued from yesterday)

"Death?" Mrs. Montgomery's blue-veined hands went out in a gesture of disdain. "Why be afraid? Do you think it would be better to live on forever—?"

Virginia shrank from something fierce and defiant in the old eyes. "I don't—know."

"Everybody's dead," the inexorable voice proceeded, "the girls who envied me, the men who loved. My beauty's dead—and beauty meant so much in the old days. We were belles then, and the world heard of us. Now nobody knows or cares that I am living on—yet I was once the toast of two States. You're beautiful, but some day you won't be . . . Everything changes—"

Virginia leaned a little forward. "Does love—change?"

"Love?" The old lady, too, leaned forward.

"Yes."

The old eyes held the young ones. 'Love lasts until eternity," whispered the old lips, "don't you ever believe anything else, Virginia."

They clung together for a moment, then, all at once, the fire died out of the old eyes. "You mustn't listen to me, my dear, when I am in moods like this And now what have you brought me?"

Virginia opened the box and showed the contents—"See all the little compartments, and there are the things you love—almonds, and crystallized fruits, and bonbons—" She stopped suddenly as she caught a glimpse of the two of them in the mirror. Youth and age! Her own bright hair, the flame in her cheeks, the light in her eyes—oh, would she, could she ever be like this old creature bent over the box?

On the way home, she told herself that she was morbid,—that men and women might change outwardly, but within they were the same. She must put her trust not in things of the earth but in God. As she went along the street, she lifted her face to the sky, as if she asked a question of One who had made these things come to pass, and knew the reason for them.

CHAPTER NINE

New Quarters.

It was Mary Lee Logan who met the Oliphants at the station. She had called them up long distance to find the time of their arrival, and she had her car waiting. "Why take a taxi, when I'm simply thrilled to have you here?" She was shaking Virginia's hand but she looked at Rickey. "I've been dead lonesome. And I'm living not far away from you. Isn't it grand and glorious?"

Virginia, startled and stunned by the noise and the confusion, said: "Oh, it is good of you . . . it doesn't make everything seem so—so strange."

Rickey, vivid as a flame, laughed excitedly, "I believe Jinny's a bit scared but I—I'm mad about it."

Mary Lee met his excitement with her own. "It's all so stimulating—as if the air we breathed were a kind of—elixir—You'll do wonderful things here, Rickey, I know it."

"I know it, too," his tone was complacent.

As they drove through the lighted streets Virginia was silent. She had not thought it would be like this—overwhelming, ominous, with its glittering gigantic signs, its black moving masses, the dull roar of hidden trains, the shrill whistles of traffic officers, the crash of the elevated Coming at last to Fifth Avenue, however, the glamour of it gripped her. There was a strange beauty; things which caught the imagination—thousands of shops, their windows like great paintings against the night, thousands of motor cars drifting down a golden river, thousands of pleasure-seekers moving towards mysterious ends.

When they arrived at Washington Square, Mary Lee drew her car up in front of a shabby brown-stone house. It was the last outpost of the life which had once been lived on this side of the square. The old mansion had seen grandeur—at this hour in former days there would have been men and women going up the stairs, the women in trains and tiaras, and wearing long white gloves. They would have been received by stately servants, and other stately servants would have served them in the dining-room. They would have eaten oysters in deep shells, terrapin and canvas-backs and a different wine would have been served with each course. It would have been a long and heavy dinner, and afterwards there would have been whist or the opera. All the windows from the top floor to the basement would have gleamed with yellow gaslight, and the door, when opened, would have poured its light into the street.

But now when the young Oliphants and Mary Lee entered the hall it was dimly illumined—justa tiny spark in the torch upheld by a Bronze Knight who ornamented the newel post. Behind the Knight a stairway stretched up and up—to end amid the shadows. Virginia shivered a little as she gazed. She was glad their rooms were on the first floor, she would have hated to meet the shadows on those stairs.

The landlady who came up from below spoke broken English and wore a black shawl about her shoulders. She gave them the key. "The lady paid for a fire . . ."

"What lady?" Virginia demanded.

"Oh, I did it," Mary Lee explained. "I wanted it to—welcome you—"

"It was dear of you,' Virginia said, and stood looking about her.

It was not so bad—a big old-fashioned drawing-room and a little room behind it, both partly furnished, and clean. Screens and a curtain made it possible to divide the big room into three. "It will have to be living-room, dining-room, bed-room, and kitchen," Virginia explained. "Rickey will have the small room—he'll need the quiet to write."

When the landlady had left them, Virginia set down a small basket, which until then she had carried carefully, and lifted the cover. Out of it stepped at once the gold-colored kitten, mewing plaintively.

Mary Lee exclaimed, "You don't mean that you brought her?"

"We couldn't leave her, could we?" Virginia demanded. "She's such a darling."

They were Mary Lee informed them, to dine with her at once at a place she had found around the corner. "There's a lot of atmosphere, girls in berets and blouses. You'll adore it, Rickey."

He did adore it. He found a certain fascination in the low-ceiled room with its lantern light, its women smoking, its men lounging across its tables, its foreign food, its coffee in tall glasses. Here was Life as he had dreamed of it. He thought, suddenly, of Lute Carney and his crowd, and the shanty beside the river. He wondered what he had found to like in a place like that, and the people. The allurement of it all had left him. He blushed to think that it had ever held him.

Virginia, on the other hand, was repelled by the tiny crowded tables, the queer tasting food, the heavy haze of smoke, the cheap theatricalism. How different from the room in which they had dined with Anthony—the wide shining mahogany, the silver and cut crystal, the familiar, satisfying food.

She wondered if Michael came often to such places. And would he like them? She wondered, too, about his home life . . . would he tell her if she should see him? But why should she expect to see him? She had answered his letter about the sun-dial, and he had acknowledged it. Since then there had been silence.

Getting settled in new quarters was a matter of much work and planning. Gradually, however, the shabby drawing room was transformed into a cheerful and charming habitation. There were honey-colored curtains at the windows, and the chintz which covered the chairs and couch was of pale mauve with primroses. At night, Virginia, made a bed of the couch, and drew the screens around her. She missed the seclusion and spaciousness of the house in which she had spent her days. But there was nothing to do but make the best of it and to do it without whining.

"It's like one of Balzac's book ," she wrote to her mother, "with prosperity on the first floor and poverty at the top. Rickey and I are kings and queens to the other tenants—there's a little boy who lives aloft and who comes down the stairway now and then and looks wistfully in if our door is open. So I ask him to sit by our fire and play with the kitten, and he loves it. To him our yellow curtains and flowered chintzes are very grand and gorgeous. His mother is a widow, and has to go out a part of the day to work. I never dreamed, dearest, that lives could be so barren of everything—some of them haven't a book or a picture, nothing to make life beautiful—and some of them wouldn't know beauty if they saw it. There are people from all kinds of places, but in the main they are respectable. Our landlady sees to that. She is a devout Italian, and as kind as you please. She came up the other day with a great steaming dish of spaghetti flavored with garlic, and Rickey adored it. He takes to new things better than I. You should see him! He wears a blue blouse and his hair ruffled up and smokes cigarettes in a long holder. He thinks I am hopelessly old-fashioned because I won't cut my hair and smoke with him! Now, don't worry, mother. it is just a phase with Rickey, and he is really not going around with anyone but Mary Lee Logan, and she is good for him. She manages him better than I ever could. She seems to give in, and yet she doesn't. And you know Rickey. He plays the masterful, and she feeds him on flattery. Yet, I am not sure it is flattery, for she believes all that she says about him. And she is very modern. She buys tickets to concerts and plays and takes Rickey with her. At first he wouldn't do it. He said he'd pay his way or not go at all. And she said, Well that would mean that you wouldn't go, wouldn't it?' and when he admitted it. she said, 'Oh don't be stupid. I'm getting a thousand times more out of it than you—if you knew what it means to me to have your friendship and Virginia's, and to come here and be at home'. And there were tears in her eyes, and we knew she meant it. She is really great fun and Rickey treats her as he would a boy—and as I have said, I think it is good for him. He is working hard, and while he won't let me read what he had written, he says he is sure it is the best he's done.

"He is great friends, too, with Captain Bleecker, who comes up now and then from Annapolis. The four of usgo about quite a bit together, and are as gay as possible. We've been to a lot of interesting places to dine, and have seen several musical shows. Your two children are quite content and comfortable, and you are to think of them that way and not have them on your mind."

When Virginia had written that last sentence she sat and looked at it, then tore up the sheet and rewrote it. She couldn't lie to Mumsie. She was not "content", so she left that out and made it that they were "comfortable," which was true. She did not speak in the letter of Michael McMillan. She had never spoken of him to her mother. There was no reason why she should. He had come into her life for a moment and had gone out of it. She had been in New York for a month, and he had not come to see her. She felt a deep sense of hurt. He needn't have dropped her quite so suddenly after that scene in the garden.

(To Be Continued)

What To-day Means To You

"CAPRICORN."

If January 14th is your birthday, the best hours for you on this date are from 9 a.m. to 10:15 a.m., from 1 p.m. to 2 p.m. and from 5:30 p.m. to 7 p.m. The danger periods are from 6:30 a.m. to 8 p.m. and from 10 p.m. to 11 p.m.

The planetary aspects for January 14th favor those who are interested in metal work, such as literary or journalistic efforts, scientific investigation or philosophical study. Young people will find worries inseparable from love affairs, and the green-eyed monster, Jealousy, will play its part.

The child born on this January 14th will have a pleasing, but not forceful, personality, and will be endeared for its merry, thoughtful and unselfish ways. It will have a superficial mind, but a clean one. It will be only an average student, with very little ambition to excel.

There is not much starch in your character, and you quickly wilt when confronted with real grief or disappointments. Mental cowardice makes you "turn tail" when you should "face the music." You will put up with a great deal of discomfort for the sake of peace, and unless you have some one to fight for you, your rightful place in the universe will be forfeited through lack of grit and gumption. Many of your self-sacrifices are unnecessary and unappreciated.

You have no vicious traits, and very few selfish ones, and you are an enemy to no one, but yourself. Your conscience is always on the job, and you never turn a deaf ear to that "still small voice" which keeps you on the "straight and narrow." You are good, because it is not natural for you to be otherwise, and you are not easily tempted. You will finally find your proper niche in the world, where you can lead a subdued, a sane, and an almost ambitionless life. Your spiritual development is much keener than your mental or physical one, and you do not "hit it off" very well with those who are worldly. You will never allow your ideals to sink for the sake of material progress. If you have a sympathetic mate, you will "blossom out" considerably, and your latent talents may be brought to the front.

(Copyright 1931, by the Bell Syn. Inc.)

SIX CANADIAN PLAYS

The book entitled "Six Canadian Plays," is one of the most important and attractive Canadian issues of the year and from many points of view the most interesting collection of plays that has been published in Canada. The significant thing about the volume is that it points to a new and vigorously alive Canadian theatre—idealistic and keenly aware of our native environment and character—ready to make unique advances if given encouragement and support.

The origin of the volume is interesting. The six plays submitted were the best of forty-nine entered in a contest calling for an exterior setting in Northern Canada. It was suggested moreover that contestants might be guided as to mood or subject-matter by the paintings of artists whose work they considered definitely Canadian in character. The result is that the plays are infused with the vigorous outdoor spirit of Canada and that (to quote the Editor) "The volume bears a close relation to the achievements of our artists in painting the north country, and to the philosophy of Canadianism which justified their method and inspired their success. Hence it is more deliberately Canadian than the few collections of plays that have been published in this country up to the present time."

The strong art interest that attaches to the volume is apparent in its general make-up and attractive appearance. It is bound in a distinctive black cover, on which is stamped in gold a characteristic northern design of rocks and windswept trees by Lowrie Warrener. Mr. Warrener as illustrator has also contributed interesting drawings which follow each of the plays revealing their mood or action.

Then there are reproductions of famous canvases by Tom Thompson, Arthur Lismer, Lawren Harris, and J. E. H. Macdonald, and two illustrations from the settings used in the first production of "Lake Dore." Two musical versions of a lumberman's chantey by Charles P. Rice and Miss Helen Creighton are printed for the first time.

Voice of the People

Letters to be printed in the Voice of the People column must be received at The Examiner office on the day before it is desired to have them inserted

HO MATHUS

Dear Friend,—You will note that I call you dear friend in this epistle. I have been thinking, and I find it very difficult to witness the ups and downs of the human family. Your theory was essentially wrong in leaving out the bounteous generosity of Providence. In principle you were wrong but I do not know your motive.

But what is the difficulty to-day? Distributive and transport agencies are efficient. We are not without great wealth, natural in resources, actual corn in our coffers. Why not in the history of mankind, not even in the days of the Medes and Persians nor in the days of Greece and Rome was there ever so much wealth garnered in one country. Our neighbor on this continent has mountains of gold; aye golden mountains piled up in federal vaults and bankers' strong boxes. Yet never has she had such numbers in the bread line. Yes Malthus we have too much gold. That seems funny to you, hungry amid a plethora of gold.

With a superabundance of bread and meat, with gold galore, with perfect distributive agencies we are in need. This surely proves that we cannot blame Providence but we must look for the trouble right among ourselves, His children the human family.

What is wrong with us? Of course there are several contributory causes for the malady. There is first of all, a false philosophy blasting in its effects. Summed up this philosophy may be stated thus: a, the world (the people) owe me a living; b, the government should look after these matters.

The world (the people) owes no man a living. Man's daily sustenance is right at hand, all around him and beneath him. He must have manhood "Thou shalt eat bread in the sweat of thy face."

The government should look after these matters. Aye there's the rub! The government is doing too much. Its socialistic philanthropy is killing the noblest and most energizing impulse of the human heart, charity. It is a noble thing to see a man toil on for his own. It is nobler still to see him also lend a helping hand to his neighbor less fortunate. It is questionable to see the government injecting legal help. Time was in this town when there was no workman compensation, no community chest, no old age pension, no widow's allowance, but there were then relatives, friends and neighbors.

I must tell you Malthus that the best men and women I know or have known are the sons and daughters of penniless widows rich in friends and neighbors and relatives living in a world of abundant charity. To-day we build houses of refuge and orphanages and fill them as fast as we build them. In them man is only a number.

We are only a young country but we have some of the elements of age. We voted $30,000,000 to help the needy. Why in your day that would finance a war to stop war, to-day it will not pay the expenses of a treaty (as some say) start war. We are badly twisted. However this fact is true there will be thousands in the breadline before spring and their fathers' stockings were real cornucopias filled by Santa Claus in the days when men were men and government was government.

Malthus I shall take up the particular causes class by class after first addressing the whole school.

SILAS.

EDUCATIONAL GUIDANCE.

To the Editor:

Though the members of the Canadian Educational Guidance Movement are quite able to defend their program against such attacks as that of the editorial quoted by the "Examiner" from the "Ottawa Journal," I feel that it is incumbent upon even the humblest friend of Vocational Guidance to call attention to such gross misrepresentation of this phase of modern education. Not even the most sanguine of counsellors considers a program of Vocational Guidance as a panacea for human ills or hopes by it "to wipe away all tears." Nor does any one suggest that any boy or girl, whatever his or her bent, should be pitchforked into preaching or plumbing, law or locomotives, soups or secretaryships. The hopes of the leaders of this movement are well summarized in the report of the organization meeting as follows:

1. Co-operation with educational authorities in: (a) Presenting the enlarging opportunities for service in all vocations; (b) Urging the importance of intelligent decisions regarding the choice of vocation; (c) Emphasizing the value of adequate academic or special training as necessary preparation for efficient service.

2. To assist students in the choice of vocation and to offer counsel regarding educational opportunities.

3. To provide teachers, parents and students with authoritative information regarding requirements for and opportunities in various forms of life work.

4. To relate the results of this effort to those institutions to which the student may go for further training.

Which of these objectives smack of communism or state compulsion or, by any stretch of imagination, can be construed as an attempt to "sort out potential preachers," "to enforce vocational rulings" or "to submerge the individual into the nation?" On the contrary, modern guidance makes no effort to invade the personality or interfere with the freedom of choice of any individual.

On the very face of it this Canadian Guidance Movement is an effort to disseminate occupational information that will enable boys and girls to make an intelligent choice of life work and to conserve that energy which is now wasted in the "trial and error" method of finding a congenial sphere of opportunity and service Almost daily, teachers are made to feel their impotence in advising anxious parents along these lines All such will surely agree upon the need for an organized fund of accurate information and will thank anyone who will furnish it.

The importance of this subject to the general public is my only excuse for asking so much valuable space.

L. J. PETTIT.

EMBARRASSING MOMENTS

CROSSWORD PUZZLE No. 1876. (Copyright 1930 by the Bell Syn., Inc.)

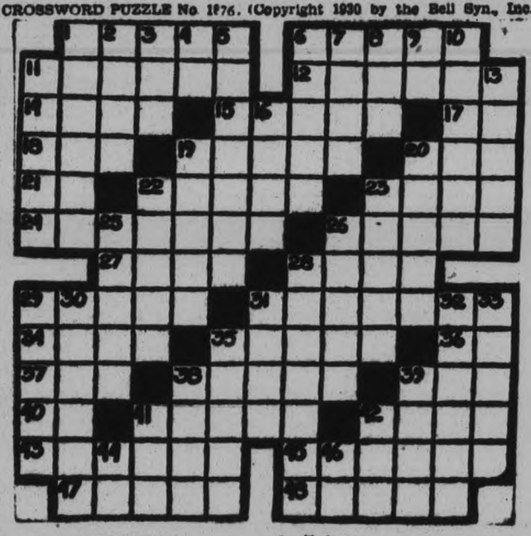

HORIZONTAL

1—Topic.
6—Savory.
11—Selected.
12—Mistrests.
14—Greek war god.
15—Lid.
17—A negative.
18—To free.
19—Book of fiction.
20—A liquor.
21—Spanish article.
22—Painful spots.
23—To boast.
24—Slim.
26—Senses.
27—Falsehoods.
28—Wise man.
29—Slides.
31—Jumps.
34—Makes ice.
35—Ruler.
36—Musical note.
37—Poem.
38—Scotch port.
39—A number.
40—Hypothetical force.
41—Worked diligently.
42—Serpents.
43—Reverent.
45—To slip by.
47—Is borne.
48—To wash

VERTICAL

1—To have stirring emotion.
2—Cultivated.
3—Worm.
4—Pronoun.
5—Calls for repetition.
6—Rescues.
7—Son of Adam.
8—To hum.
9—Part of "to be."
10—Refusal.
11—Worries.
13—Lays.
16—Above.
19—Joints of stem.
20—A color.
22—Cuts.
23—To start.
25—Selected part.
26—Travel rates.
28—One who disburses.
29—Arose.
30—Device for climbing.
31—Certain.
32—Unctious substance.
33—Perception.
35—Ceases.
38—Colloquial: downcast.
39—Toys.
41—Seed container.
42—Interdiction.
44—Six.
46—Fifty-one.

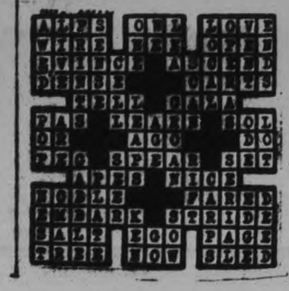

FINANCIAL and MINING REVIEWS

TO-DAY'S QUOTATIONS

SUPPLIED BY BIGGAR & CRAWFORD
Peterborough
(Quotations Complete to 2:30)

Grain — New York — Mine — Canadian

Toronto Stocks.

	High	Low	Close
Can. Bake	9	..	..
Brit. Amer. Oil	15	14⅝	15
Bldg. Prods.	23	..	..
Bell Tel.	142	141⅝	142
C.P.R.	41½	40⅝	40⅝
C. P. Prods.	2	..	..
Cockshutt	8¼	..	..
Durant	5	4¾	5
De Forest C.	11¼-⅜	..	..
Ford	23¼	22½	23
Can. Gyproc	11⅜	..	..
Cons. Gas	183-4	..	..
Ham. Bridge	15½	15	15½
Walk. G. and W.	7⅜	7½	7½
Int. Nickel	15⅜	15	15¼
Int. Util. "A"	25	..	..
Imp. Oil	17¾	17½	17⅝
Mont. L. H. and P.	55¼	—	—
McC. Frontenac	15⅜	19¼	19½
Page Hersey	84½	—	—
Photo Eng.	21½	—	—
Int. Pete.	14⅜	14¼	14¼
Std. Steel	7¼b	—	—
Service Stations	32½	32⅜	32⅜
Steel of Can.	40	—	—
Brazilian	23¼	22⅞	22¾

Toronto Mining.

	High	Low	Close.
Ajax	148	146	148
Amulet	31b	..	..
C. Res.	285	..	..
Coast Copper	425b	..	..
Dome	970	960	970
Falconbridge	145	..	..
Base Metals	119	..	..
Hollinger	750	710	750
Hudson Bay	426	..	..
Howey	32	31	32
Kirkland Lake	67	65	65
Lake Shore	2460	2425	2450
Mining Corp.	198	196	198
Big Missouri	45	..	..
Abana	20	..	..
Noranda	1470	1435	1470
Premier	72	..	..
Sherritt Gordon	95	94	94
Teck Hughes	650	635	640
Vipond	110	109	110
Ventures	50	..	..
Waite-Ackerman	190	..	..
Wright-Hargreaves	200	198	200

New York Stocks

	High	Low	Close
Alleghany Corp.	8¾	8⅝	8⅝
Allied Chem.	167½	165¾	166
Amer. Can.	111¼	109½	111⅛
Amer. For. Power	32⅝	31⅝	32½
Amer. Radiator	17⅝	17⅛	17⅝
Amer. Smelters A.	43⅝	....	....
Amer. Roll. Mills	31½	30¾	30¾
Amer. Tel& Tel.	184¼	183¼	183½
Anaconda Copper	32¼	31¼	32¼
Atchison	189	187¼	189
Baldwin Loco.	22	....	....
Balt. & Ohio	79	77⅜	79
Bethlehem Steel	50¼	49¼	50¼
Borden's	69¾	69⅛	69⅛
Briggs	17⅝	17⅛	17⅛
Byers, A. M.	42½	40¾	42
Canada Dry	33	....	....
Can. Pacific	41	40¼	40¾
Chrysler	16⅜	16¼	16⅜
Col. Gas	34⅜	33⅜	34¼
Col. Graph	8¼	....	....
Com. Solvents	15⅝	....	....
Cons. Gas	85¼	84¼	85
Dupont	87½	85⅞	86⅜
Elec. Bond & Share.	42⅜	42¼	42½
Fox Films	29½	27	27
Freeport Texas	32	31¼	32
Gen. Electric	44¼	43⅝	44¼
Gen. Foods	49½	....	....
Gen Motors	36¼	35½	36
Gillette	27⅜	26⅞	27¼
Gold Dust	33	....	....
Goodyear Tire	44¼	43⅝	44
Houston Oil	38½	37¼	38
Hudson Mtrs.	22⅝	22¼	22⅝
Int. Harvester	50	49¼	50
Int. Nickel	15¼	14⅝	15¼
Int. Tel & Tel.	23¼	22¼	23¼
Johns-Manville	61⅝	59½	60⅝
Kennecott	24	23¼	24
Mack Truck	36	..	..
Mont. Ward	17½	17¼	17½
Nash Motors	31⅝	30⅝	31¼
Nat. C. Register.	31	....	....
N. C. Central	121⅝	118⅜	120
North American	67½	66¼	67½
Pack. Motors	9¼	..	..
Paramount-Publix	41⅜	41¼	41⅝
Penns	60¼	59⅝	59⅝
Penniok & Ford	41½	..	..
Public Service N.J	76¼	76	76
Radio Corp.	14	13⅝	14
Radio K. Orph.	17	16⅝	17
Raybestos-Man.	19½	..	..
Simmons Bed Co.	15	15¼	15⅞
Sinclair Cons. Oil	11⅝	..	..
South Pacific.	101¾	101¼	101⅞
South. Railway	59	58½	59
Standard Brands.	18¼	17⅞	18¼
Std. Oil of N.J.	48	47¼	48
Std. Oil of N.Y.	24	23⅝	23⅝
Studebacker	22⅞	22¼	22⅞
Stewart-Warner	18	17⅞	18
Texas Gulf	47½	..	..
Texas Corp.	31	30⅝	31
Timken Roll. B.	46⅝	45½	46⅝
Union Carbide	57⅞	56⅝	57⅞
Union Corp.	19	18⅝	19
U.S. Rubber	12¼	..	..
U.S. Steel	142	140¼	141½
Vanadium Corp.	47⅞	45⅝	47½
Warner Bros.	16¼	15¼	15⅝
Westinghouse.	87½	86⅝	87
Woolworth	87	86⅝	87
Yellow Cab	9⅝	9⅜	9½

CARS KILL 32,500 IN UNITED STATES DURING 1930

CHICAGO, Jan. 14.—There were 32,500 motor vehicle deaths in the United States in 1930, the National Safety Council estimated to-day. This figure represented an increase of four per cent., or approximately 1,300 deaths, over the 1929 period of 31,215 deaths. Reports from 32 States formed the basis of the estimate.

Opening Prices.

WINNIPEG WHEAT.
Open — May 57¼, July 58¼, Oct. 59⅛.
Close — May 57⅛, July 58⅛, Oct. 59⅝.

LIVERPOOL WHEAT.
Open — Unchanged.
Close — ⅞ to 1¼ lower.
Due — ⅛ lower.

EASIER TREND ON MINE MART

Dull Trading and Listless Price Movements Mark Action From Opening.

GOLDS HOLD STEADY.

TORONTO, Ont., Jan. 14. (CP)—The forenoon session on the mining market was featureless to-day, dull trading and listless price movements marking action from the opening. General trend appeared to have slightly easier tendency.

Higher-priced golds maintained their levels well, Hollinger moving up 10 to $7.30, Lake Shore a quarter to $24.50 while the balance of the group were unchanged. In the lower-priced section Mining Corp., Premier and Big Missouri lost a couple each from last night, and Kirkland Lake gold was down a point. Eldorada was offered at 24.

International Nickel, off a quarter to $15, showed about the only change in the base metal group, Noranda recovering a small early loss to stand unchanged at mid-day.

Ajax Oil declined another 3 to $1.47 and Acme Gas and Common Wealth were off a cent a piece to $23½ and 39, respectively.

OIL MAGNATES MEET THURSDAY

Producers From Oklahoma, Kansas and Texas to Air Grievances Regarding Existing Conditions.

FOREIGN COPPER FIRM.

TORONTO, Jan. 14. (Special to Examiner.)—Considerable interest is being evinced in the oil meeting scheduled to be held in Washington to-morrow, when producers from Oklahoma, Kansas and Texas are expected to gather to air their grievances regarding existing conditions. The plight of oil producers in some of the states is causing considerable agitation for a tariff on importations of crude oil and its products, and with large interests taking sides in the matter interesting developments are anticipated.

Unfairness in administrating the proration agreements in Oklahoma is charged. It is asserted that some of the fields in the state are not restricted while others principally newer fields, are permitted to produce only a small portion of their potential output. The Oklahoma city pool, in which B. A. Oil, Ajax Oil and Acme Gas have wells, restricted to about 1½ per cent of potential. Indications are that in the next few weeks the proration agreements in that state will undergo a rigid test.

Normac Mining Syndicate, holding 225 acres adjacent to aldermac in Boischatel township, Quebec, is going to commence operations in the near future. Their showing is reported to have opened with encouraging results in copper, gold contents the property is equipped with camps and equipped for surface development. The contract for the work has been let to Boylen Bros., contracting and exploration Company limited.

Foreign buying of copper was reported in good volume yesterday in New York. Committments for export were believed to be stimulated by the reported statistical position which while not excitingly bullish, revealed a turn in the right direction. Domestic buying was somewhat more active, developments being taken as an indication that the low may have been reached.

Diamond drilling is progressing on the Smith Lake pyrite claims, east of Alden on the C.A.R. Three holes have been completed by Canadian Pyrites Ltd, and the drill has been spotted for the fourth the Smith Lake prospect, according to word from the field, appears to carry an important body of pyritic ore lacking the percentage of impurities encountered in other deposits in the area. Canadian pyrites is a subsidiary of the Dupont industrial group.

MAGRATH ASKED TO KEEP POST

TORONTO, Ont., Jan. 14 (C.P.).—Premier George S. Henry to-day requested C. A. Magrath to retain the chairmanship of the Ontario Hydro-Electric Power Commission for several more weeks, Mr. Magrath had intimated his desire to resign. Meanwhile Hon. J. R. Cooke, Provincial Minister without portfolio, and vice-chairman of the Commission, will continue acting chairman. Mr. Magrath has been residing in Ottawa for some time.

Advertise in The Examiner

RAILROADS SUFFERED HEAVILY DURING SLUMP OF LAST YEAR

Drastic Declines in Gross-Net is Lowest Since 1922.

OUTLOOK FAVORABLE

The railroads in 1930 suffered a drastic slump in traffic. Preliminary figures indicate the following results.

Smallest gross since 1919.

Smallest net operating income since 1922.

Largest capital outlay for any year since 1923.

Lowest return on investment since 1921.

Smallest revenue freight since 1922.

The drastic decline is viewed from sharply divergent points of view. On one hand is the opinion that the decline closely coincided with the recession in general business, and that with the return of more nearly normal conditions the railroads will resume their march forward. On the other hand is the belief that increasing importance of various forms of competition has so altered the position of the railroads that radical remedies must be applied.

Dropp in Gross Paralleled Business.

The decline in gross was considerably more severe in the second than in the first half. Gross for the first six months was 12.3% below 1929. For the second half the drop was nearly 20%. For the year gross is estimated at $5,287,000,000 a decline of 15.8 % from the $6,279,520,544 for 1929, and the 1926 record of $6,382,939,546.

Net operating income was subject to a special influence, particularly in the opening months. The railroads promised President Hoover that large capital expenditures would be made in 1930. They spent on operating expenses considerably more than if this special condition had not existed. In the first six months net decreased 33.1% from 1929. Preliminary figures indicate the drop in net in the second half, despite the much sharper decline in gross, was probably smaller in percentage than in the first half. Net for the year is estimated at $875,000,000, a decline of 30% from the high of $1,251,697,938 in 1929.

The outlook for railroads in 1931 hinges principally on general business conditions. With continuance during the first half of less than normal business activity—rail earnings are bound to be adversely affected. It seems inevitable that a number of roads will reduce their individual rates. On the other hand, railroads generally have shown ability to effect important operating economies. With even a moderate pickup in traffic, a substantial betterment in earnings is indicated. In net the railroads made a less favorable showing the first six months of 1930 than in the second half, so that net results of the first six months of 1931 will be compared with the less favorable portion of 1930.

Action of the all-important wheat market as bearing upon the commodity-price movement continues to puzzle most observers, and to give concern to conservative banking interests. In fact, the ultimate outcome of the American governmental experiment in attempting to stabilize wheat prices represents a distinctly uncertain factor this year in the opinion of big banking interests who recognize the importance of agrarian prosperity to general business. These interests are at a loss to reconcile the legitimacy of an 18-cent premium for the May wheat option over the apparently unsupported July delivery. Their private opinion is that such an artificial ratio cannot indefinitely obtain, and that should there be a bad break in the wheat market this spring or summer, for any reason, a new banking panic might occur in the West. This reasoning is cited merely to illustrate the lack, as yet, despite all of the readjustments of the past 18 months, of those satisfactory fundamentals which serve as the basis of a confident recommendation of stock purchases by leading banking interests.

The statement of Paul M. Warburg that "a few years hence the level at which some of our securities sell to-day will look as incomprehensibly low as the prices paid for the same securities seemed unreasonably high long before the crash occurred in October, 1929," attracted attention because of his outspoken warning in March, 1929, that Stock Exchange operations were governing the flow of money the world over, and the American banking system was without control. The accuracy of the latest prediction few can question in the light of all previous experience. Its assertion, however, is more a statement of the fact that from a long-range standpoint, 1931 is a year of buying opportunity than it is a promise for the argument that a bull market in stocks is just around the corner. For six months after Mr. Warburg's impassioned outburst of 1929, speculation continued to ride for a fall. In his report of the Manhattan Co., last week, he alluded to the possibilities of a "year or two of reduced dividends," a sequence which in his mind, and that of others, is even now overdiscounted, but which would delay the arrival of a genuine bull market. The Warburg statement is, therefore, something of a landmark in the realms of prophecy, just as the 2% rediscount rate of December 23, last, was a milestone in the march of financial markets; both imply that the forces of deflation have met powerful resistance.

To come down to the more immediate realities of the stock market, there is little in the current developments to suggest that the line of least resistance is as yet upward or downward. The financial skies are clearing, but on the business horizon low visibility still prevails. Wall Street has been effectually liquidated. Until current psychology radically changes, it will be impossible to bring about scared or necessitous selling, while, on the other hand, the effective buying that is willing to follow advancing prices can flow out of only a rising trend of business profits.

Winnipeg Review

Special Service to The Examiner through the courtesy of E. J. Bawlf Company, Grain and Stock Brokers, of Toronto

The wheat market while not particularly active yesterday was quite firm with prices ranging from ¼ to 7-8 higher than the previous close, and holding fairly close to top levels throughout the day. The buying that was going on was largely local with sentiment somewhat friendly in sympathy with the firmness shown in outside markets. During the last hour there was a little outside buying coming in that was credited to foreigners, but the local crowd were or appeared to be all long and the demand was satisfied without forcing prices higher than was established earlier in the day. At top levels the market was fractionally into the daily offers which served to check further upturns. There was also a well founded report that the pool were selling cash wheat to the trade as wanted but were at the same time buying the May future. The demand for cash wheat generally was quiet while offerings were light. Terminals interests were the buyers of most of the odd lots changing hands. The spread on 1 Northern was ¼ better, but otherwise spreads were unchanged. Export sales overnight were very moderate, just an odd car here and there. Flour trade while a shade better than before the holiday season is still very quiet for both domestic and export accounts. Liverpool closed strong at 1 to 1¼ higher which lent an air of firmness to the market. Winnipeg futures closed 5-8 higher in all months.

Coarse Grains—These markets were all quiet, both cash and futues. Offerings were thin and light, but the demand was very moderate. The nearby months were a little firmner for oats and barley, but this was largely in sympathy with the upturn in the leading cereal. Oats closed ¼ up to 1-8 lower, barley ½ to 3-8 higher, and rye unchanged to 1-8 lower.

Flax—This market was firmer, closing 2 1-8 higher, but a very small trade was passing.

Liverpool due 1-8 lower to unchanged based on Winnipeg.

LIST ADVANCES ON WALL STREET

Rails Again Lead Way Towards Improvement With Two Point Advances.

SOFT AT OPENING.

(By Claude A. Jagger, Associated Press Financial Editor.)

NEW YORK, Jan. 14.—Although the more eager speculators were disappointed by the weekly steel trade reviews to-day, the stock market was inclined to be patiently hopeful, and its downward drift was reversed.

The mere trickle of selling which appeared during the slow decline of the past two days discouraged the bears, and prices picked up a little after a further ease in opening.

Rails again lead the way toward improvement. Shares advancing a point or two included Atchison, Baltimore and Ohio, Northern Pacific, Southern Pacific, New York Central and Union Pacific. A strong feature of low-priced specialties was General Theatres, which started upward with a transaction of 35,000 shares, it later sold up 2 points to nine.

Chemicals reflected short covering, Allied and Air Reduction gaining two. Coca Cola recovered three points. U.S. Steel American Can and Westinghouse gained a point or so.

MINOR CHANGES TORONTO LIST

Session To-day Indicates Market Although Firm is Far From Enthusiastic.

NICKEL UNCHANGED..

TORONTO, Jan. 14—Stocks underwent minor changes during the morning session on the Toronto Stock Exchange to-day. The session was probably the slowest of the new year and indicated that the public, while perhaps less jumpy and nervous, is still far from enthusiastic.

What changes occurred were mostly on the side of the decline but were of such a narrow character as to carry no significance. Brazilian, Ford of Canada, Walkers, Service Stations were slightly under last night's figures. Nickel sold unchanged at 15, Noranda up slightly at approximately 14½.

The oils as a group did nothing, either holding unchanged or within a minimum fraction of where they had previously left off. McColl Frontenac, which featured Tuesday afternoon with a sharp rise above 20, reacted mildly this morning, selling down to 19 3-8.

FOREIGN EXCHANGE.

NEW YORK, Jan. 14 (C.P.)—Prime mercantile paper 2⅝ to 3 per cent.

Foreign exchange easier. Demand cables(Great Britain in dollars; others in cents).—Great Britain 4.85⅝; France 3.93⅛; Italy 5.23 3-16; Germany 23.75.

Canadian dollars at ⅛ of 1 per cent. discount.

Here are four survivors of the sea disaster which occurred recently between Denmark and Sweden, when Finnish ship Oberon sank a few minutes after it collided with the S.S. Arcturus 41 perished. The Arcturus proceeded safely on to Copenhagen with the survivors they had picked up.—Acme Photo.

GOVERNMENT IN BUSINESS

In the last week of October, 1929, when wheat was around $1.25 a bushel, the Farm Board said the price was too low. Supplied with taxpayers' money, it proceeded to stake its judgment against that of the grain trade of the world. Since then wheat, in a comparatively free market, sold for 69 3-8 cents a bushel at Chicago, 61 cents in Liverpool, and under 50 cents in Winnipeg. The results cause one to ask wherein is a government agency more efficient than private initiative.

Within the reach of the board were the same statistics and crop information that the whole world had. Those statistics make a picture of the situation which the trade studies all the time. That section of the picture devoted to the United States showed on July 1, 1929,—the beginning of the new crop year—a surplus of 245,000,000 bushels of old wheat and a crop to be harvested of 809,000,000 bushels in all 1,054,000,000 bushels, which, after supplying domestic needs, would leave an exportable surplus of over 300,000,000 bushels.

The picture which the grain trade was studying showed Europe, the principal buyer of foreign wheat, with the largest and best crop it has ever harvested. It showed a world production of 3,495,000,000 bushels, which is more than the average, and to that would be added 591,000,000 bushels of old wheat carried over from the previous year, making a supply considerably in excess of world needs. All conditions made for a buyers' market, and the grain trade so recognized it, but the board staked its amateur opinion against experience, and turned the picture to the wall.

While the board was using government money to demonstrate that the world was wrong, other surplus countries, Canada excepted, were hurrying out their wheat at prices the market would pay. Meanwhile another yearly picture was being painted. This showed the importing countries refusing to buy our wheat in usual quantities, and the board buying it instead. But in the picture a change of title did not reduce the supply; so, on July 1, 1930, the domestic carryover was 275,000,000 bushels, which, added to the crop of 850,000,000 makes a total of 1,125,000,000.

The supply in the United States has increased in the year, the world carryover is 554,000,000 bushels, which, added to a crop of 3,784,000,000, makes a total of 4,338,000,000, the world's second largest supply, to meet a consumptive demand which normally is under 3,650,000,000 bushels. The grain market sees that unless there is an abnormal consumption the end-of-season surplus will be larger than usual. In these circumstances the grain trade reasoned that lower prices were inevitable, but the board did not, and now it holds over 100,000,000 bushels of wheat which cost more than it is worth.

In this case the mere appointment to a government commission is not a sort of laying on of hands that endows the recipient with all needed knowledge and experience.—BARRON'S.

IMMENSE THRONG LINES PLATFORM

(Continued from Page One)

parently, quite unconscious of the cold breezes. Then she nudged him and indicated his hat. But His Excellency refused to put it on. He smiled but he was determined and the hat remained off while the crowd smiled and cheered.

Scouts Line Drive

The farewell to His Excellency and Viscount Willingdon really began at the time they emerged from Government House to drive to the station. Boy Scouts (His Excellency was Chief Scout for Canada), lined the beautiful drive in the Vice-Regal grounds. A travelling escort from the Princess Louise Dragoons surrounded the State car in which the drive to the Station was taken. Their Excellencies were attended by Col. H. Willis O'Connor and by Captain Streatfield, and the party included E. C. Mieville, Governor-General's Secretary and Mrs. Mieville, who will accompany Viscount and Viscountess Willingdon to India.

At the Plaza entrance to the station, Premier R. B. Bennett and Miss Mildred Bennett, his sister, met Their Excellencies. Here also they were met by Commodore W. Hose, Chief of the Naval Staff and by Brigadier General A. H. Bell, Adjutant General. A detachment of the Ottawa Highlanders, in bright red tunics and kilts, lined the carpeted path as the party proceeded to the concourse of the station for inspection of the guard of honor.

While Viscountess Willingdon shook hands with members of the Dominion Cabinet and their wives, and other prominent citizens, His Excellency inspected the guard of honor drawn from the Governor General's Foot Guards—his own regiment. The men were clad in their pre-war uniforms—brilliant red tunic, black trousers, and all surmounted by the great black "bear-skin" busby. This done, the party proceeded through a cheering crowd in the space just before the train barriers to the train itself. A carpet of red led to the stairs which had been erected as an approach to the rear platform of the train. Here gathered members of the Cabinet and their wives, honorary aides-de-camps and many friends and well-wishers of Their Excellencies, for a last handshake before the final departure. Floodlights played upon the platform of the car. His Excellency and Lady Willingdon shook hands with men and women who passed in a line before them. This they supplemented by waving to those whom they could not reach.

Many Notables Present.

The crowd around the platform included many of Canada's most prominent citizens. Among those who came to say farewell was Hon. G. Howard Ferguson, Canadian High Commissioner to London, who will also proceed overseas in the near future.

As the train pulled out with Their Excellencies waving farewell, the band, which had played the opening chords of the National Anthem, changed to "Auld Lang Syne." The crowd cheered.

Eight cars made up the train upon which Their Excellencies and party travelled. They will move over the Canadian National lines to Quebec, where they arrive to-night and subsequently to St. John, N.B., to take ship for England.

BABY STAR WORTH MILLION

LOS ANGELES, Jan. 14.—Mitzi Green, 10-year-old film actress, has a potential value of one million dollars. Negotiations for $1,000,000 worth of insurance on the life of the child were completed by Joe Green, her father.

Dan Beard (right) United States national Boy Scout commissioner, relates a story of the old days to Louis Maurer, 99-year-old veteran and Indian fighter as they met at the national pioneer dinner held at New York.

HAMILTON RAID LANDS 3 IN JAIL

Two Large Barrels of Mash Found in Basement of House.

TWO MEN ARMED.

HAMILTON, Ont., Jan. 14 (C.P.)—Acting on information received by a local police officer from Cumberland, Maryland, a squad of detectives today raided a house on Northcott Avenue here and placed under arrest William Brotemarkle, his wife Nellie, and Albin Uplinger, all of Cumberland.

When the officers paid a surprise visit to the house, Brotemarkle was found in bed. Beneath his pillow was a Luger German service revolver, fully loaded, and nearby was an additional supply of cartridges. Search of the house revealed Uplinger and Mrs. Brotemarkle in the cellar. Uplinger was wearing a cartridge belt. In the basement were two large barrels of mash and a huge kettle.

The three will appear in Police Court to-morrow on open charges.

CHINESE GOV'T WARS ON REDS

Nationalists Making Efforts to Clear Hunan of Communists.

FACE DIFFICULT TASK.

HANKOW, Jan. 14. — Dispatches from Northwestern Hunan to-day indicated the Government was staging a great effort to crush a strong Communist organization in that province. Kiukiang advices however, said the Government anti-Red campaign in Kiangsi province, despite Nanking's claims to the contrary, was not progressing satisfactorily.

Reports said enthusiasm of troops in Kiangsi was low and Communists were checkmating the military at almost every move.

Hunan advices said the Government was exerting every effort to halt Communists who have captured, looted and partly burned several important towns including Tsingshuh, Lichow and Kingan on forays into adjoining Hupeh province. Hundreds of Chinese were slain in these raids.

INSTAL OFFICERS FOR LOCAL LODGE

Splendid Banquet Features Annual Ceremony of Woodmen of World.

The annual installation of officers of the Woodmen of the World took place in the Woodmen of the World Hall on Monday evening, and every officer elect was present to answer the roll call.

Sov. Alex. A. Elliott gave a short address in the business session, touching upon the activities of the Woodmen of the World throughout the Dominion, and also of its splendid financial position at the present time.

P.C.C. Murray acted as installing officer in the absence of the Head Sentry, H. Durrant, of Toronto.

A splendid banquet was served at 9.30, with C.C. William Dummitt presiding, who said he would spare no effort with the new officers to make 1931 a good year for Woodcraft in Peterborough.

Preceding the address of the evening, by Sov. A. A. Elliott, a letter was read from Sov. J. J. Turner, expressing regret at his absence and wishing the Camp every success for the coming year.

Mr. Elliott, in his address, told of the wonderful work societies such as these were doing to help the present conditions existing in the city as in other communities. This being his first visit to the annual meeting, he was surprised to see such a great interest taken in the local Camp, and hoped the members would rally round the men whom they had elected to handle the affairs for 1931.

Deputy Consul Fred Sutcliffe thanked the members for turning out and making the installation ceremony an unqualified success, and also for the support of the members to him in the past, and hoped for a continuance in the future. The trend to-day is certain that Fraternal Orders are coming back rapidly into their own, and present conditions have cemented a brotherly love amongst such organizations and their members to be of mutual assistance and help those in less fortunate circumstances. New applications received this month have already exceeded January of 1930.

The clerk, Charles W. Wiggins, gave a brief summary of the excellent standing of the insurance fund, and a full detailed report is to be given at the next meeting.

Banker James L. Bath gave his report, which was received enthusiastically, showing a nice balance in the local Camp's account.

Dancing and cards were enjoyed following the banquet.

"SLUGGER" GETS SECOND VICTIM

CAMBRIDGE, Mass., Jan. 14. — Cambridge police were to-day searching for the assailant of Miss Esther Lane, 25, a telephone operator and the second victim within a week of an unknown "slugger."

She was struck from behind with a blunt instrument as she walked toward her home last night. She made her way into her house and was later sent to the Cambridge City Hospital, where she was held for treatment. A three-inch gash was found at the back of her head.

ADVERTISE IN THE EXAMINER

Old Country Soccer Results

LONDON, Jan. 14 (C.P. Cable).—One postponed and seven tied games from the third round of the English Football Association competition were played to-day and resulted as follows:

Middlesboro 1, Bradford City 1.
Aston Villa 1, Arsenal 3.
Cardiff City 1, Brentford 2.
York City 0, Sheffield United 2.
Manchester United 0, Stoke City 0.
Reading 1, Crystal Palace 1.
Charlton Athletic 1, West Bromwich Albion 1.
Torquay United 1, Bury 2 (after extra time).

The teams which were still tied after to-day's games all played overtime in an attempt to reach a decision.

ENGLISH LEAGUE.
First Division.
Bolton Wan. 2, Liverpool 0.
Third Division—Southern Section.
Exeter 3, Fulham 2.
Bristol Rovers 3, Queen's Park R 0.
Third Division—Northern Section
Wrexham 4, Doncaster Rovers 1.

RUGBY.
Middlesex 10, Royal Air Force 8.
Bridgend 3, Llanelly 3.
County Championship.
Hampshire 19, Sussex 5—at Portsmouth.

RUGBY DRAW

LONDON, Jan. 14. — (Canadian Press Cable.)— The draw for the first round of the Rugby League Cup was made to-day and announced as follows:

Wigan Highfield versus Featherstone Juniors.
Featherstone Rovers vs. Swinton.
Oldham vs. Widnes
St. Helen's vs. Keighley.
Salford vs. Batley.
Warrington vs. Wigan.
Golden Lions vs. Bramley.
Bradford Northern vs. York
St. Helen's vs. Keighley.
Hunslet vs. Wakefield.
Huddersfield vs. Brockland Rovers.
Leigh vs. Leeds.
Broughton vs. Hull-Kingston.
Castleford vs. Hull.
Lindsley vs. Rochdale hornets.
Dewsbury vs. Halifax.

The games will be played on the grounds of the first named clubs on Feb. 7.

Stewart Down 40 Votes Quarter Total Checked

TORONTO, Ont., Jan. 14.— With more than one quarter of the 115,000 votes cast in the recent Mayoralty race recounted, Mayor William J. Stewart's majority has been reduced by 40 votes. When the third day of the recount got under way this morning, Judge O'Connel ruled that any ballot marked in any other place than the compartment containing the candidate's name would be counted invalid from now on.

This has not been the case in the previous two days and some 50 ballots, wrongly marked, have been counted for both candidates.

His Honor said that unless at the end of the recount those ballots could change the final result he would re-open the counted boxes to give a ruling on them.

HEALTHY FAMILY.

CORNWALL, Vt., Jan. 14 (C.P.)—Here's a short story on longevity. Mrs. C. H. Jones, 80, of Cornwall; Mrs. Lucy Crane, 99, and Mrs. John J. James, 78, both of Westbridge, left yesterday for Lewiston, N.Y., to help their fourth sister, Mrs. Elizabeth Jewett Scovell, celebrate her 100th birthday Thursday. All four sisters are in excellent health.

WINE PERMITS STAND

TORONTO, Ont., Jan. 14.—A request by a deputation representing native wine manufacturers of Ontario for a recall of the permit system instituted recently, was refused by the Ontario Liquor Control Board today.

On Nov. 1, 1930 the commission put into force regulations requiring all purchases of wine to be made under the permit system, the permits costing $1.00 each.

First Class JOB PRINTING

WE claim superiority and we can prove it. Samples of past jobs are graphic evidence of what we can do for you. Handsome, forceful folders and booklets are the stuff from which sales are made.

PHONE 1600

The Peterborough Examiner Limited

PETERBOROUGH CANADA

BETHANY TABERNACLE CLOSES MOST SUCCESSFUL YEAR OF WORK

Congregation Contributed $2,410 for Missionary Program of Church.

ANNUAL MEETING

The annual congregational meeting of Bethany Tabernacle was held recently opening with a half hour session of prayer and praise followed by the business session.

The treasurer's report was one of great interest, revealing an increase in general receipts during the year of approximately $600 over last year, and there is a small balance on hand. There was also an increase in missionary funds. During the year of 1930, $2,410 was given for support of the missionary program which covers twenty mission fields — this amount being the largest contributed in possibly the last twenty years.

Doing Splendid Work

The Sunday School Superintendent presented a very interesting report which showed that during the year there was a marked increase in attendance. The Sunday School contributed $100 to Missions. In connection with the Sunday School work the young people are carrying on at Grace Sunday School in the north end of the city where a real need is met and the school is especially encouraging. There is also a Sunday School maintained at Orpington, where the young people are pressing on courageously.

Y.P.S. Report

The secretary of the Young People's Society read a report covering this branch of the work. During the winter months last year a special course was conducted by the pastor along the line of Church History. During the spring and summer months a real effort was put forth to carry the gospel message to the surrounding towns and villages, and open air meetings were held frequently at Millbrook.

A faithful group of women assist the pastor in visitation work and the report of the deaconesses revealed that 152 calls had been made during the year. This group of ladies also assists in Baptismal services and in the preparation for the Communion service each month.

A. McLeod, representative on the Charity Board, gave some interesting facts concerning the work of the City charities.

W.M.S. Prayer Band

The Women's Missionary Prayer Band gave a helpful report concerning its meetings and the objects of the Band. The members meet twice a month and contribute to the financial support of the missionary cause.

Pastor's Report

The final report of the evening was that given by the pastor and was enthusiastically received. Seven were baptised by immersion and seven infants were dedicated to the Lord. Throughout the year, several half days of prayer and fasting have been observed, and the Saturday night Men's Prayer meeting maintained during the year. The attendance at the Sunday services was most gratifying with an increase over the previous year; however the Thursday night prayer meeting has shown a slight decrease.

The annual missionary convention was held last March, from the 27th to the 30th and this was a most fruitful time when the sum of $2,288 was the Missionary offering, which was the largest pledge offering for many years.

In the middle of October it was the privilege of the congregation to have as a special speaker for a Bible Conference for one week, Rev. W. T. MacArthur, of Philadelphia.

Much work was done on the Tabernacle property, almost one thousand dollars being spent for repairs, some of the major ones being, a new roof, rewiring of the rooms in the basement, repairs to the chimneys, new eave-troughing and cleaning of all drains, cement work and new windows in the lower part of the church. Most of the work and labor was donated by the brethren of the church. The congregation hopes to make further repairs in the near future which will make the Tabernacle still more comfortable.

The pastor had been engaged during the year in young people's work in connection with the rallies of the Ontario district. Meetings were held at Belleville on two occasions, Greenwood avenue Church, Toronto and the Tabernacle at Guelph. Three days were spent at Owen Sound in connection with the local convention.

Election of Officers

Following the pastor's report, the election of officers took place and resulted as follows: elders, D. Hooey, G. W. Stenton, S. Revoy, H. Seely, A. J. Johnston and W. H. Moore; trustee, to fill the place of Mr. Janes who has moved to California, H. Seely; deacons, F. Griffin, D. Rumming, T. MacFarland, T. Bolan, M. Wilcox, A. McLeod; deaconesses, Miss West, Mrs. Hooey, Mrs. A. J. Johnston, Mrs. H. Seely, Mrs. W. Moore; secretary, A. Taylor; treasurer, W. H. Moore; assistant treasurer, F. B. Griffin; Miss. treas., A. J. Johnston; Sunday School superintendent, A. Moore; Charity Board, A. McLeod; Y.P. leader, Rev. G. H. Johnston; chief usher, D. Rumming.

The meeting then opened for discussion followed by adjournment.

What Are You Doing For That Stiff Joint?

Rub in Joint-Ease—rub it in good—it penetrates. Do it to-night — in the morning you'll say—"Feels better already." Joint-Ease is a real help to inflamed, painful or swollen joints—it acts swiftly. Guaranteed by all druggists—generous tube 60 cents—made in Canada.

JOINT-EASE

RADIO PROGRAM

TO-DAY'S FEATURES

6.00—Black-Gold Orch. — CKGW-NBC.
6.45—Uncle Abe and David—CKGW-NBC.
7.00—Amos 'n' Andy—CKGW-NBC.
7.30—Evangeline Adams — CFRB-CBS.
7.30—Rex Battle's Orchestra—CPRY
7.30—Phil Cook—WJZ.
8.00—Bobby Jones, Golf—WEAF.
8.15—Radiotron Varieties—WEAF.
8.30—Luden Orchestra—CKGW-NBC
8.30—Toscha Seidel Orch. — CFRB-CBS.
9.00—Halsey Stuart—CKGW-NBC.
9.00—Organ, Ann Leaf—CBS.
9.30—Palmolive Hour—CKGW-NBC.
9.30—Pleasure Hour—WJZ.
9.30—La Palina Smoker—CBS.
10.30—Wayside Inn—WHAM.
10.30—Fred Culley's Orch.—CPRY.
10.30—Columbia Concerts — CFRB-CBS.
10.30—Coca-Cola Program—WEAF.
11.00—Newscast—CFRB.
11.00—Slumber Music—CKGW-NBC.
11.00—Vincent Lopez Orch—WEAF.
11.00—Amos 'n' Andy—WJZ.
11.00—Guy Lombardo's Orchestra — CBS.
11.30—Romanelli's Orchestra—CKGW
11.30—Jack Albin's Orchestra—WEAF
11.30—Musical Aviators—CFRB-CBS.
12.00—Weasel Night Club—CFCA.
12.30—Nocturne—Ann Leaf—WABC.
12.30—Louis Panico's Orch.—WJZ.
12.30—Joe Morgan's Orch.—WEAF

THURSDAY FEATURES

6:45—Tower Exercises—CKGW-NBC
8:00—Tony's Scrap Book—CBS.
8:00—Jake and Lena—CKGW-NBC.
8:00—Shirriff's Program—CKNC.
8:15—Devotions—WBEN-NBC.
8:30—Cheerio—CKGW-NBC.
9:00—For Everyone—CFRB-CBS.
9:00—Morning Melodies—WEAF.
9:30—Morning Moods—CFRB-CBS.
9:30—Parnassus String Trio—WJZ.
10:00—Archie's Melodies—CFCA.
10:15—Ida Bailey Allen—CFRB-CBS.
11:00—Pot of Gold—CFRB-CBS.
12:00—Paul Tremaine's Orch.—CBS.
12:10—Newscast—CFRB.
12:30—Farm and Home Hour—WJZ.
1:00—Luncheon Music—CKGW-NBC
2:00—Artists' Recital—CFRB-CBS.
2:30—Edna W. Hopper—CKGW-NBC
2:45—Skillet Sisters—CKGW-NBC.
3:00—U. S. Navy Band—CFRB-CBS.
3:30—Chicago Serenade—CKGW-NBC
4:00—Asbury Park Or.—CFRB-CBS.
4:30—U. S. Army Band—WJZ.
5:00—Lady Next Door—WEAF.
5:00—Carlos Marimba Band—WJZ.
5:10—Newscast—CFRB.
6:00—Black-Gold Or.—CKGW-NBC.
6:45—Uncle Abe & David—NBC.
7:00—Gene and Glenn—WTAM.
7:00—Amos 'n' Andy—CKGW-NBC.
7:30—Rex Battle's Orch.—CFRY.
7:30—Phil Cook—WJZ.
8:00—Fleischmann—CKGW-NBC.
8:00—Bamberger Symphony—WOR.
8:30—Salada Salon Orch.—WJZ.
9:00—Neilson Hour—CFRB-CKNC.
9:00—The Armco Band—WLW.
9:00—Arco Party—CKGW-NBC.
9:30—Richard Crooks, Tenor—WJZ.
9:30—Fred Culley's Orch.—CFRY.
9:30—Jack Frost's Melody—WEAF.
10:00—CNRX and CNRT with C. N. Chain.
10:00—B. A. Rolfe's Orch.—WEAF.
10:30—Echoes of the Opera—NBC.
11:00—Newscast—CFRB.
11:00—Old Masters Program—WLW.
11:00—Richardson's Or.—WEAF.
11:00—Slumber Music—CKNC-NBC.
11:00—Amos 'n' Andy—WJZ.
11:00—Ben Bernie's Orch.—CBS.
11:30—Cummins Orch.—CFRB-CBS.
11:30—Moonbeams—WOR.
11:30—Ellington's Orch.—WEAF.
11:30—Romanelli's Orch.—CKGW.
12:00—Pennsylvania Orch.—WEAF.
12:30—Organ, Ann Leaf—WABC.
12:30—Emerson Gill's Orch.—WTAM.
12:30—Bergin Vagabonds—WJR.

Fraserville C.G.I.T. Officers Are Elected

FRASERVILLE, Jan. 14 (Examiner Correspondence)—At the annual meeting of the C.G.I.T. held on Friday evening, the following officers were elected: leader, Mrs. Swayne; president, Miss Reesor; vice-president, Mildred Moncrief; secretary, Roberta Wood; assistant, Roy Cunningham; treasurer, Pearl Carl; pianist, Marjorie Swayne.

Mrs Swayne was in the chair for the meeting and Pearl Carl was secretary. Following the opening prayers were offered by Miss Reesor, Roberta Holden and Mary Wood. The scriptural lesson was taken from Theseus 6: 1-10, read by Mrs. Swayne. A poem entitled "The Land of Beginning Again," was read by Mary Wood, and "New Year's Resolutions" by Roberta Wood.

A vote of thanks was extended to the retiring officers for their faithful services for the previous year and Mrs. Swayne also thanked the girls for the gift she had received at Christmas. Reports were given by the secretary and the treasurer.

FRASERVILLE

Mrs. W. A. Kidd is visiting friends in Athens.

Messrs. Arnold and Fred Mitchell of Belleville were business visitors here on Tuesday and called at the home of Mr. S. Hogg.

Miss Mildred Moncrief was the guest of Miss Mary Wood on Sunday.

Mr. Taggart of Westport was the guest of his daughter, Mrs. W. G. Waterman recently.

Miss Reesor was the guest on Sunday of Miss Roberta Holden.

Mr. and Mrs. Kenneth Moncrief entertained a number of their friends on Saturday evening. The guests included Mr. and Mrs. Carr, Mr. and Mrs. W. A. Pritchard. Mr. Leslie Pritchard, of Cavan, Mr. and Mrs. Richard Moncrief and daughter, Mildred.

THE CANADIAN DEPARTMENT STORES LIMITED

TELEPHONE 3000 — Shop with Confidence—"Goods Satisfactory or Money Refunded" — GEORGE ST., PETERBOROUGH

STORE HOURS: 9 A.M. TO 6 P.M. DAILY — UNTIL FURTHER NOTICE, SATURDAY 9 A.M. TO 9.30 P.M.

Semi-Annual Sale of FURNITURE and HOUSEFURNISHINGS

Something Worthwhile Every Day - Visit the Departments and Save

Comfortable Wing and Arm Chair Each 27.50

Large roomy Chair with deep spring seat and web construction. Covers in various colors of plain mohair, with moquette on reverse side of cushions. Ideal for matching up with odd chesterfields.
—3rd Floor, C.D.S., Hfgs. Bldg.

Rayon Window Panels

Smartly finished Panels showing attractive designs down side and across bottom. Fine, even quality. Two widths:
36 inches wide. Each 1.39
48 inches wide. Each 1.89
—2nd Floor, C.D.S., Hfgs. Bldg.

Dotted Frilled Muslin

Pin dot Muslin with neat frill attached, in choice of rose, blue or green. 36 inches wide. An exceptionally good value. Yard, 23c
—2nd Floor, C.D.S., Hfgs. Bldg.

98c Values in the China Dept.

Teapot, with 6 Cups and Saucers

A remarkable set, consisting of a large sized English Teapot in gold and black with contrasting trim and six Cups and Saucers with clover leaf design. 13 pieces, complete 98c

Cut Glass Sherbets

Extra fine quality glass in new shapes. Neatly cut, decorative patterns. Special value Thursday .....
6 for 98c

Cut Glass Vases

Choice of rose or green glass, with neat cut designs. Beautiful tall shape. Stands about 8½ inches high.
Each 98c

Fancy China Cups and Saucers

An exceptionally outstanding offer for thrifty shoppers. Beautiful Ovide shape Cups of fine china with attractive color decorations. Shop early. Set of three Cups and Saucers 98c
—Main Floor, Hfg. Bldg.

Lovely 5-Piece Bedroom Suite $98

A Suite that offers wonderful value. Well designed in five-ply veneer walnut. Included are full sized Bed, large Dresser with swing mirror, four drawer Chest, Vanity Dresser and Bench. This may be purchased on the Deferred Plan if desired.
—3rd Floor, C.D.S. Hfgs. Bldg.

Attractive Bed Lamps

Dainty georgette covers, silk lined Lamps in several attractive shapes. Wired complete with chain pull socket. Attachment plug and long cord. January Sale, special, each 1.85
—Main Floor, Hfg. Bldg.

Electric Heating Pads

A comfort on cold nights and a necessity in the sick room. This Pad has convenient three-heat switch. Element fully guaranteed for 1 year. Complete with cord and plug. Each 3.75
—Main Floor, Hfg. Bldg.

Colored Frilled Curtains

Delightful Curtains for bedrooms and kitchens. Fine quality marquisette, with frills in shades of rose, blue, green. 2¼ yards long. Special, pair 57c
—2nd Floor, C.D.S., Hfgs. Bldg.

CANADIAN DEPARTMENT STORES LIMITED

ROSENEATH WOMEN'S INSTITUTE OBSERVE 'GRANDMOTHERS' DAY'

Mrs. Lily Turner is Hostess to Members at Social Function.

GREETINGS EXTENDED

ROSENEATH, Jan. 14 (Examiner Correspondence)—Thursday was the day selected by the ladies of the Women's Institute for "Grandmothers Day" and was held at the home of Mrs. Lily Turner.

"Heartiest greetings are extended to the grandmothers who, having fought life's battles through cloud and sunshine, have made possible the comforts we are enjoying so, in honoring these ladies we are only offering some of the joy which they reaped for the Women's Institute. The work done by these ladies is not forgotten, but is dove-tailed into the work of the present day and goes on gaining in richness as the years go by. The grandmother is the fountain head of the present generation and also is the fountain head of all societies, and no influence in the universe contributes so much toward guiding immortal soul heavenward as the teachings that are given to us by our grandmother, therefore we feel gratitude for what these efforts of theirs put across in spite of strain, disappointment and discouragement, and we rejoice that we are what we are because of their sacrifices."

The grandmothers who contributed to the program were Mrs. Mary Brown, Mrs. Joseph Robins, Mrs. Lottie Nichol, Mrs. Orra Varcoe, Mrs. M. Davey and Mrs. Joe Braithwaite.

Mrs Albert Halstead was then called on to take up "Concert Events" giving a most interesting and comprehensive talk and review for the past months. Speaking of the arrival of R-100 and what it means to future prospects in the Empire, the San Domingo disaster and many other important events.

On motion it was decided to send $25 to the Children's Shelter at Port Hope.

It was decided to hold the February meeting in the town hall when the program will be in charge of the girls of the Institute and also a debate will take place. "Resolved that a farmer's daughter has more enjoyment than her sister who works in the office. The negative will be taken by Miss Mary Braithwaite and Mrs. Ednel Blodgett while Miss Mary Mounçey and Mrs. Ryan will answer in the affirmative.

A hearty vote of thanks was tendered Mrs. Turner for her kind hospitality.

King Outlives Three Military Leaders

The above interesting photograph has just come to light. It was taken "somewhere on the western front" on one of those occasions when His Majesty went to France to encourage his soldiers. In the group are (left to right): Marshal Foch, King George, Field Marshal Earl Haig, and Marshal Joffre. Foch and Haig have passed on and "Papa" Joffre died a week ago. Of the original group only His Majesty is still with us, and, we are glad to say, enjoying good health.

Mrs. Norman Gummer Heads Norham L. A.

NORHAM, Jan. 14.—(Examiner Correspondence)—Mrs. George Palmateer was hostess to the members of the Norham Ladies' Aid for the annual meeting held at her home on Thursday afternoon, during which time the following officers were elected for 1931 with the Rev. D. R. Clare presiding: President, Mrs. Norman Gummer; vice-president, Mrs. David Evans; secretary-treasurer, Mrs. Percy Windover; secretary of lunch committee, Mrs. G. Palmateer; organist, Mrs. B. Isaac; assistant, Mrs. M. Peterson; auditors, Mrs. L. Evans and Mrs. C. Brenton; parsonage committee, Mrs. Fred Huycke, Mrs. John Diamond and Mrs. M. Wilson; visiting committee, Mrs. William Campbell, Mrs. W. Newman, Mrs. R. Mitchell and Mrs. M. Wilson; flower committee, Mrs. Sam Platt, Misses Edna Evans, Lucille Palmateer, Frances Lean and Edith Brenton.

The following ladies volunteered to open their homes for the year's meetings: January, Mrs. Douglas Turney; February, Mrs. William Campbell; March, Mrs. D. R. Clare; April, Mrs. Norman Gummer; May, Mrs. John Diamond; June, Mrs. George Palmateer; July, Mrs. David Evans; August, Mrs. Percy Windover; September, Mrs. Sam Platt; October, Mrs. Marshall Wilson; November, Mrs. Oscar Laver; December, Mrs. Stanley McNutt.

The scriptural lesson for the meeting was taken from Matthew 15 and was read by Mrs. Clarence Stenton. At the close of the meeting, Mrs. Oscar Laver extended a vote of thanks to the officers of last year, and a dainty lunch was served. There were nineteen members and eight visitors present.

Phosphate deposits in Algeria which are to be developed are believed to contain nearly 400,000,000 tons of phosphate.

MADOC

The Rev. Mr. Thornley of Mark Street Church, Peterborough, occupied the pulpit at Trinity United Church, Madoc, for both services on Sunday, January 11, with good congregations both morning and evening.

The Rev. G. W. Rivers preached at Mark Street Church on Sunday morning and evening.

The Rev. P. Gatley Reynolds was able to take his usual services on Sunday at Queensboro in the morning and at the Church of St. John the Baptist, Madoc, in the evening, after his recent illness.

The funeral of the infant child of Mr. and Mrs. Foster (nee Lucy Reed) took place from their residence in Madoc to the cemetery in Marmora village, on Sunday afternoon.

Mrs. Chris Henderson left for Toronto on Saturday, to visit her sister who has just undergone a serious operation in Toronto General Hospital.

Fraserville Tuxis Boys Name Officers For 1931

FRASERVILLE, Jan. 14 (Examiner Correspondence)—The new officers for 1931 as elected by the Tuxis Boys at the annual meeting held in the Orange Hall on Friday include, Mr. Swayne, mentor; Finlay Clarke, president; Walter McElroy, vice-president; Ralph Hanbidge, secretary; Clifton Carl, treasurer.

The new officers gave short speeches and work was planned for the month of January and the meeting closed with the Tuxis Grip.

Hawaii produced 930,000 tons of sugar last year.

"Capital ships" will be the term reintroduced, according to new British Admiralty orders, as a generic title to include both battleships and battle cruisers.

ON THE AIR...

WEDNESDAYS — 9.30 to 10.30 P.M.

Radio's Programme de Luxe . . .

PALMOLIVE HOUR

Sponsored by PALMOLIVE makers of Palmolive Soap in TORONTO

Station CKGW

Tune in and enjoy the glorious voices of Olive Palmer, Paul Oliver, the Palmolive Revelers, and the Palmolive Schoolgirls. Hear the famous Palmolive Symphony Orchestra.

1810

January - A Month of Sales at Hall's

Fine Quality Ginghams
WORTH UP TO 29c YARD

In fact, some are worth more than the above. We have grouped a well assorted lot of small and medium sized checks, small plaids and some plain colours. All go on sale at, per yard.. **18c**

27 inch Checked Ginghams
AND SOME SMALL PLAIDS

The price is low, but the quality is high. Almost every colour is represented in the range Every piece can be depended upon to stand washing and give satisfactory wear. Sale price.... **13½c**

English Broadcloth 19c

36 and 38 inches, in width. White, pink, sky, maize, rose, black, navy —in short, every colour you could desire. All finely woven, smooth surfaced, standard quality cloths.

For Those Who Sew

TURKEY RED
Comforter Chintz 25c

Soft, yard wide, good wearing Chintz in the real old-fashioned Paisley patterns, produced in combinations of red, yellow, dark blue and white. A few peacock and flower patterns.

Fine White Cotton Bats 39c

Good full rolls of soft, pure white Cotton Batting in the better quality. One of the best values we have been able to offer you for a very long time at such a price.

Pillow Cotton 25c

Firm, dependable, good wearing Cotton, fully bleached and in circular weave. 40 and 42-inch widths. A really outstanding value at this attractive sale price.

CLEARING OUT FANCY
SILK VELVETS
WORTH $7.50 — **3.98** — WORTH $10.50

Beautiful, real Silk Dress Velvets, all having that attractively glossy finish which marks the genuine Silk Velvet. They come in assorted small patterns printed in soft tones on grounds of medium and dark colourings. The price seems ridiculous, but we're nearing the end of our season and are anxious to clear everything and make room for Spring stock.

Satin Cantons

Three pieces of soft, firm, satin-surfaced Silk Cantons in heavy weight and qualities which would sell at $2.75 and $2.98. Black only **$1.98**

Wool Serge

Yard wide All - Wool Serges, specially suited for the making of children's garments. Black, navy, cardinal, green and sand..... **49c**

Rayon Dress Prints
MANY DESIGNS — **79c** — GOOD COLOURS

This sale event will prove of real interest to all those who like to start early in the making of Spring frocks. The showing is made up of several new arrivals, prettily patterned in various colourings and of a clearing lot—fabrics worth anywhere from 98c to $1.49. There's not a poor pattern in the whole range. All are finished with beautiful silky surface and are printed in fast colours.

Printed Rayon Crepes
49c
IN A SPECIAL SALE GROUP

Small and medium sized flower, leaf and conventional designs produced in pretty soft colour effects make this range specially attractive to those who like quieter and more conservatively coloured frocks. There are about 25 pieces from which to make your selection.

WhiteCottons 12½c

Have you taken advantage of this specially good Cotton offer? Many have. And all agree that it's a marvelous value for such an exceptionally low figure. Come and see for yourself.

For Home Dressmakers

White Flannelette 10c

Anyone desiring a good White Flannelette without paying a high price for it should be sure to examine the quality of this fine, soft surfaced cloth. It's a wonder.

36 in. Striped Flannelette 15c

There are many patterns in stripes of various widths. Colour combinations include fawn, white, pink, grey, blue, rose, green, mauve, etc. All are about 36 inches in width.

HEAVY ENGLISH
White Flannelette 25c

This beautiful English Swansdown-finished Flannelette is thick, firm and has an exceptionally soft surface. It makes up into comfortable, cozy garments.

Fancy Dress Prints

Beautifully patterned Fancy Prints in a well assorted range of small figures, printed in pretty shades of blue, green, rose, maize, orchid, etc., as well as some in black and whites and darker effects. Sale price, yard.. **29c**

Shirtings, Wrapperettes, Mackinac Flannels, Kimona Velours, etc.
A CLEAN-UP LOT — **29c** — WORTH 35c TO 45c

Velours in white and light coloured grounds with small figure and flower patterns. Mackinacs and Wrapperettes printed with fancy stripe and conventional check or plaid designs. Shirtings are thick, warm and in medium and dark coloured checks and plaids.

Finer Quality Dress Prints

Qualities which were sold at 49c and 59c the yard. We bought a number of these at reduced price. The patterns are pretty. Colours are well assorted. Cloths are fine and dependable in wear. All outstandingly good value at, per yard..... **39c**

RICHARD HALL LIMITED

CATTLE, GRAIN, PRODUCE

TORONTO LIVESTOCK

TORONTO, Jan. 14.—Receipts at the Union Stock yards yesterday were: 1,052 cattle, 193 calves, 889 hogs, 488 sheep and lambs.

Trade in killers continued active on a moderate fresh supply, with prices firm on all classes of grades. Very few store cattle offered. Good to choice handy steers sold at $7.75 a cwt., and good weighty steers at the same range. Butcher cows are $4 to $5.50 a cwt., and best butcher bulls are selling up to $5.50.

The calf market is somewhat draggy on a light offering with prices unchanged at $7 to $11 for vealers. No grass calves moved in the early trading.

The lamb market is firm at $10 a cwt. for good ewes and wethers with a few choice lambs selling up to $10.25. Culls and buck lambs brought $8 to $8.25 a cwt., in the early sales. Sheep are selling steady from $2 to $5.50 a cwt.

Hogs are firm at Monday's advance with bacon selling at $9.25, f.o.b., and $10.25, w.o.c.

Quotations:

Heavy beef steers	$6.00	to $7.75
Butcher steers, choice	7.25	7.75
do., fair to good	6.25	7.00
do., common	5.75	6.00
But. heifers, choice	7.25	7.75
do., fair to good	6.50	7.00
do., common	5.50	6.00
But. cows, good-choice	4.00	5.50
do., medium	3.50	4.25
Canners and cutters	2.00	2.75
But. bulls, good-choice	4.50	5.50
do., bolognas	3.50	.....
Baby beef	8.00	10.00
Feeders, good	5.25	6.25
Stockers	4.50	5.75
Calves, good to choice	7.00	11.00
do., medium	8.50	10.00
do., common	7.00	8.00
do., grassers	5.00	.....
Lambs, choice	9.75	10.00
Buck lambs	8.00	8.25
Milkers	40.00	60.00
Springers	60.00	80.00
Sheep	2.00	5.50
Hogs, bacon, w.o.c.	10.25	.....
do., trucked in 50c cwt. under w.o.c.		
do., butchers, $1 per hog discount.		
do., selects, $1 per hog premium.		

EGGS.

Dealers are quoting country shippers for ungraded eggs, delivered cases returned:

Fresh extras	30
do., firsts	26
do., seconds	20
Pullets, extras	22

Quotations to retail trade:

Fresh extras, in cartons	38
do., extras, loose	36
do., firsts, loose	31
Pullets, extras	27
do seconds	25

DAIRY PRODUCTS

Quotations to Shippers

Butter—	
Creamery, past., No. 1	31 to 31½
do seconds	30½
do cooking	20
Table prints	25
To retail trade:	
Creamery, past., No. 1	33 34
do. seconds	32 33
Churning cream, f.o.b. country pts.:	
Special	29 to 30
No. 1	28 29
No. 2	26 26

CHEESE

New, large (paraffined)	13½ to 14
do., twins	13¾ 14¼
do., triplets	14 14¼

Above prices for goods delivered Toronto.

To the Retail Trade—Wholesale

Old, large	24
do., twins	24½
New large	15½
do. twins	15¾
Stiltons, new	20
do., old	25

CANADIAN APPLES

Baldwins, per hamper	1 50
Greenings, per hamper	1 50
Spys, per hamper	2.00
Baxters, per hpr.	1.75

B.C. BOX APPLES

McIntosh Reds, "Fancy," 100's, 1.38's, 150's, 163's, per box $2.85

Delicious, Fancy, 80's per box.. 2.75

100's, 113's, 125's, 150's, 163's, per box 3.00

CALIFORNIA CARROTS

Five doz. cases, per case $4.75

CALIFORNIA NAVEL ORANGES

Extra "Bonnie Doon," fancy

150's, per box	$5.50
170's, per box	4.50
200's, per box	4.00
216's, per box	4.00
250's, per box	3.60
288's, per box	3.75

NEW MESSINA LEMONS

300's, per box	$3.75
300's, per box	3.25

UNIFRUIT BANANAS

Port Limon, 9's, per pound 7c

ARIZONA LETTUCE (Iceberg)

(Iceberg)

Five dozens, per case	$4.50
six dozens, per case	3.75

ONIONS

Spanish, per ½ case	$2.25
Cooking, per bag	2.25

SWEET POTATOES

—Kiln Dried—

Boxes, per box $2.50

POTATOES, WHOLESALE.

Car lot potato dealers are quoting new Ontario potatoes on track Toronto at 80c in bags, and 70c in bulk. New Brunswick, $1.00 in bags, 90c in bulk.

CANADIAN VEGETABLES

Cabbage, per bbl.	$1.75
Carrots, per bag	.85
Parsnips, per bag	1.25
Beets, per bag	1.00

CALIFORNIA CELERY

5 dozens, per case $3.50

CALIFORNIA GRAPES

Pinkham, "lugs" per lug	$3.25
Mayflower, "kegs" per keg	5.00

CALIFORNIA PEARS

Howell's, 150's, 165's, 180's, per box $4.25

NEW TEXAS CABBAGE

(Medium Size)

Crates about 100 lbs., per crate.. $3.50

MEXICAN TOMATOES

Lugs, per lug $3.50

CAULIFLOWER

Pony cases, per case $2.75

SPINACH

Fancy stock, per bushel $1.50

LOOSE HAY

Dealers are quoting loose hay,

No. 1 timothy, delivered Toronto, per ton $18.00

HAY AND STRAW

Wholesale dealers in hay and straw are quoting to shippers the following prices for,

	Per ton.
No. 2 timothy, baled	$13.00 to $14.00
No. 3 timothy, baled	12.00 to 13.00
Wheat straw, baled	8.00 to —
Oat straw, baled	8.00 to —

HIDES AND WOOL

City hides, green, 4c; bulls and brands, 2c; country hides, green, 3c; do. cured, 3¼c to 4c; Toronto city calf, green, 8c; country calf, green 8c; country calf, cured, 7½c to 8c; city veal kip, 6c; country veal kip, 3c to 4c; horsehides, No. 1 $1.75; No 2, $1.25; No. 3, 75c to 80c; horsehair, 30c pound; wool, flat, free of rejects, 8c pound; rejects, 5c; tallow, solids, bbls., No. 1, 3½c to 4c; cakes, 4c to 4½c pound.

POULTRY

	Dressed Alive	Select	M.F
Spring Chickens—			
6 lbs. each	20	25	28
Over 5-6 lbs. each	19	23	26
Over 4½-6 lbs. each	17	23	24
Over 4-4½ lbs. each	15	20	22
4 lbs. each & under	14	18	20
Fatted Hens—			
Over 5 lbs. each	21	23	24
Over 4-5 lbs each	19	21	22
Over 3½-4lbs. each	15	18	20
Young Turkeys—			
Over 15 lbs. each		33	..
Over 12-15 lbs. each		31	..
Over 10-12 lbs. each		30	..
Over 8-10 lbs. each		28	..
Over 6- 8 lbs. each		25	..
Geese—			
Over 8-12 lbs. each		24	..
All other weights		22	..
Old Roosters—			
Over 5 lbs. each	15	20	..
Whit Ducklings—			
Over 5 lbs. each	21	25	..
Over 4-5 lbs. each	19	23	..

MONTREAL PRODUCE.

MONTREAL, Jan. 14.—Prices were unchanged on the produce and dairy market here yesterday, and trading was very dull, as the annual convention of the Canadian Produce Association was being held here.

Ontario fresh eggs, in carlots, were quoted at 35c a dozen for extras, 30c for firsts, and 27c for seconds. British Columbia eggs were unchanged, extras selling at 36c to 38c a dozen, firsts at 30c to 31c, and pullets at 28c to 29c. Quotations to retailers were unchanged.

Eastern Townships No. 1 pasteurized butter was quoted at 31½c to 32c a pound, and, to retailers, solids were 33c and prints 34c a pound.

White cheese was 11c a pound, and colored cheese was 1c higher.

New Brunswick Green Mountain potatoes, in carlots, were 85c per 90 lbs., bulk, and to retailers, 95c per 80-pound bag.

WINNIPEG GRAIN.

WINNIPEG, January 14. — Firm foreign markets reflected strength on the Winnipeg Grain Exchange yesterday and values at the close were ¾c higher than Monday's close for all three wheat futures.

Operations for the most part were local in character. There was no pressure of offerings, and the market had no difficulty in holding its fractional advances.

Overnight export business was a disappointing factor, but strength at Liverpool and Buenos Aires offset the small trading.

Cash wheat trading was limited during the session, and only a few odd lots of high-grade wheat changed hands, at firm prices.

Coarse grains moved in a listless fashion, but all futures responded to firmness in wheat and prices held for the greater part of the morning.

Futures:

Wheat—	Open	High	Low	Close	Prev Close
May	0.57⅞	0.58	0.57⅞	0.57⅞	0.57⅞
July	0.58¾	0.59	0.58½	0.58⅞	0.58⅛
Oct.	0.59¾	0.59⅞	0.59½	0.59⅞	0.59¼
Oats—					
May	0.28¾	0.28¾	0.28½	0.28⅞	0.28⅜
July	0.28¾	0.29	0.28¾	0.28⅞	0.28⅜

CAMPBELLFORD CONTEST JAN. 19

High School Will Hold Annual Oratorical Contest for Cups and Prizes.

SPEAKERS AND SUBJECTS

CAMPBELLFORD, Jan. 14 (By Examiner Staff Jorrespondent).—The annual oratorical contest of the Campbellford High School will be staged on Monday, January 19, in the school auditorium, when contests will be made in the two groups, Senior and Junior, for cups and awards.

The senior group will contest for the Dr. O. C. Watson Cup, while in the Junior section the contest will be for the J. C. Powids Trophy. This is an annual event that never fails to draw a large attendance.

The contestants with the title of their subjects, are as follows:—

George Armstrong and Bernard Crosson, "The Riddle of Unemployment and Its Possible Solution." Malcolm Hutcheon, "Canadianization —What it means and how best to achieve it." Frank O'Sullivan and Merwin Malcolm, "A Canadian Statesman." Donald Moran, "Aviation.

Junior Group.—Arnold Bates, Paul Douglas and Edna Hutcheon, "Canadian Poets." Donald Barnum and Angus Robertson, "Canadian Forests and Their Preservation." Arthur Black, "Canadian Nationality." Owen Hoey, "What Our School Owes to Us and What We Owe to Our School."

In addition to the cup awards, the Literary Society will award book prizes for the first three contestants in each group.

LOSERS BANQUET LITERARY SOCIETY

Delightful Social Held in Basement of Springville United Church.

MEMBERSHIP DRIVE

SPRINGVILLE, Jan. 14.—(Examiner Correspondence).—A delightful banquet was given on Friday evening in the basement of Springville United Church by the losing team of the recent membership campaign of the Springville-Fairmount Literary Society, the defeating team proving good sports and excellent hosts.

M. Johnston, president of the Society, presided for the meeting which followed the banquet, at which time the exchange of plays with Mark Street Church was discussed. An expression of gratitude was expressed by the president for the ready response of the people to this membership campaign as a result of which the society is able to complete the payment of the piano and be in a position to again raise funds for necessary purposes.

Toasts were proposed to the King by S.S. Staples; to the captains of the teams, Mrs. A. Hunter, and to the ladies by S. Fairbairn.

Bruce Herron, captain of the winners took charge of the program which they had provided and included short addresses by the Rev. S. H. Moyer, Walter Brown and William Whitfield; mouth organ selections, J. Reed and John Clark; guitar solo by Mrs. C. Seymour, and vocal solo, Bruce Herron, and readings by Mry Kelk, Mrs. George Whitfield and S. Fairbairn.

Society Donates $10.00 To Maintenance Fund

NORHAM, Jan. 14.—(Examiner Correspondence).—Mrs. Harry Wilson was hostess to the members of the Young People's Society for the regular meeting held at her home on Wednesday evening.

The business part of the meeting was in charge of the president, Gordon Mitchell and the Society voted ten dollars to the missionary and maintenance fund. The question of the girls of the class forming a mission circle was discussed but no immediate action was taken.

Blair Huycke was in charge of the devotional section and was assisted by William Hatcher and F. Muggridge. The topic for the evening was the parables of the talents and the prodigal son.

The program conducted by Miss Dora Palmateer was as follows: Duet, "Star of the East," Misses Viola and Lucille Palmateer; solo, Clarence Wilton; duet, Misses Lucille Lean and Edna Evans; instrumental, Lucille and Dora Palmateer. Three contests under direction of Frank Muggridge were much enjoyed and a vote of thanks was extended to Mrs. Wilson for her hospitality.

CAMPBELLFORD HIGH SCHOOL RESULTS

CAMPBELLFORD, Jan. 14 (By Examiner Staff Correspondent).—The following is the Christmas report of the Campbellford High School, exclusive of Form I:—

FORM V.

Nine subjects.—Ray Thomson, 70.3; Irene McEvoy, 69.8; Muriel Linton, 62.1.

Eight subjects.—Ruby Townsend, Malcolm Hutcheon, 71.4; Dora Wilson, 62.1; Harry Fowlds, 53.5; Helen Lynch, 51.6.

Seven subjects.—Helen Clark, 63.5; Lorne Scott, 58; Doris Rannie, 56.1.

Six subjects.—Everett Maycock, 77.1; Donald Meyers, 71; Dolmas Montgomery, 70; William Craighead, 62.8; Stewart Anderson, 58.3; Irene Jeffs, 55.5; Jack Bygott, 51.1.

Five subjects.—Elsie Connor, 74.8; Donald Moran, 70.4; Kent Buchanan, 67.6; William Nelson, 63; George Armstrong, 47.

Four subjects.—Morley Baker, 61.7.

Three subjects.—Grant Meiklejohn, 66; Ferne Weatherill, 65.3; Dorothy Henson, 63; Georgina Davidson, 58.3; Bernard Collins, 57; Verne Abernethy, 53; Edith Wallace, 50; Ronald Richardson, 49.3; Albert Inkster, 48.6; Helen Thomas, 48; Donald Rutherford, 47.6.

Two subjects.—Blanche Wright, 62.5; Basil Linton, 50; Martin Rusaw, 50.

One subject.—Gladys Stephen, 78; George Palliser, 54.

FORM IV.

Ten subjects.—Ruby Dunham, 53.5.

Eight subjects.—Ida Bertrand, 78.8; Bernadetta Jones, 54.9.

Seven subjects.—Everett Whitred, 53.2.

Six subjects—Ferne Weatherill, 80.3; Blanche Wright, 72.6; Grant Meiklejohn, 69.5; Edith Wallace, 66.5; Bernard Collins, 63.6; Ronald Richardson, 53.7; Donald Rutherford, 51; Verne Abernethy, 50.5; Basil Linton, 35.1.

Four subjects.—Donald Moran, 87; Kent Buchanan, 80.7; Martin Rusaw, 62.5; Georgia Davidson, 56.7; Helen Thomas, 45.7.

Three subjects.—Gladys Stephen, 78.3; Stewart Anderson, 43.

Two subjects.—Irene Jeffs, 64; Elsie Connor, 60.5; William Nelson, 60.5; William Craighead, 57.5; George Armstrong, 41; Morley Baker, 55.

One subject.—Harry Fowlds, 80; Doris Rannie, 85.

FORM III

Isabel Faux, 81; Jessie Hay, 77.4; Russell Rowe, 77.3; Ella Cock, 71.8; Helen McCreddie, 73.7; Merwin Malcolm, 73.1; Jessie Graham, 70.5; Eric Scott, 68.3; Wilhelmina Rusaw, 68.2; Donald Watters, 64 7; Ruth Palliser, 64.1; Frank O'Sullivan, 63.8; Stuart Blake, 62.1; Bruce Haig, 61.1; George Palliser, 60.8; Bessie Inkster, 58.8; Jacquelin McEachern, 57.7; Eleanor Dawson, 46.3; Gladys McArthur, 46; Bernard Crosson, 44.6; Margaret Lancaster, 44.5; Helen Hendy, 44.2; Leah Blue, 43.2; Fred Palliser, 41.2; Helen Kelleher, 29.3.

Four subjects.—Frank Roe, 52.8; Helen Clysdale, 45.5.

Three subjects.—Gladys Stephens, 87.6; Ralph Nuttall, 36.3.

Two subjects.—Tom Midgley, 50.

One subject.—Martin Rusaw, 50; Ted Cryderman, 36.

FORM II.

Harry Richardson, 79.2; William McComb, 77.2; Mary Coxwell, 77; Jereine Malcolm, 75.7; Arnold Bates, 72.3; Paul Douglas, 72.2; Edna Hutcheon, 67.7; Lois Meyers, 66.5; Arthur Black, 66.4; Marguerite Faux, 63.2; Margaret McGregor, 63.2; Helen Coxwell, 63.2; Ruth Kerr, 63; Edna Stotts, 62.5; Angus Robertson, 61.8; Evelyn Graham, 61.4; Roy Oddie, 61.1; Helen Bray, 61; Charles Collard, 60; Ruth Shearer, 59.4; Edna Whitton, 57.5; Wilhelmina Allan, 57.4; Fred ePterick, 57.1; Kathleen Forestall, 56.4; Douglas Milne, 56.4; Grace Cairns, 56.1; Marion Cairns, 54.6; Agnes Baker, 54.5; Allan Raymond, 53.5; Eileen Hall, 51.9; Harry McLaren, 50.8; Gerard Wilson, 50.2; Hazel Kerr, 50; Frank Atkinson, 49.7; Gordon McGee, 49.1; Evelyn Todd, 47.2; Virginia Lobb, 46.5; Chales Bush, 44.2; Raymond Murphy, 44; Kathleen Skinkle, 41.9; Marion McArthur, 41.5; Herbert Stillman, 39.8; Maida Joyce, 31.4.

Four subjects.—Tom Midgley, 56.7; Edward Cryderman, 49.2; Helen Hendy, 47.5; Helen Clysdale, 43; Ralph Nuttall, 39.8; Preston Hall, 36.2; Kendrick Hasell, 16.8.

Three subjects.—Velda Cryderman, 52; Clara Thain, 47; Aileen Linton, 45; Frank Roe, 45; Theresa Coveney, 37.6.

Two subjects.—Chas. Redpath, 47.5; Jack Dooher, 46; Donald Couch, 38.5; Gerald Mitchell, 26.

One subject—Gladys McArthur, 59; Letha Linn, 54; Fred Palliser, 37; Helen Kelleher, 36; George Palliser, 34; Douglas Lloyd, 27.

Home Treatment For Bladder Weakness Brings Swift Relief

While serious, if neglected, it is now ordinarily an easy matter to quickly relieve Bladder Weakness and Irritation. Pains in Back and down through groins, frequent daily annoyance and troublesome nights—by the pleasant home use of Dr. Southworth's "Uratabs," which any druggist will furnish on guarantee of money back on first box purchased, if results are not fully satisfactory

No matter how stubborn or troublesome your case may be, you can easily prove the value of "Uratabs" in a few days' time. Start the test today and you may look for improvement inside of 24 hours.

INFORMATION WANTED

Relatives of the late Geo. Salter, who is said to have been born in Peterborough around 1891, and had a brother named Frank Salter is asked to communicate with The Examiner to receive information relative to an estate of several thousand dollars involved for those who are heirs. The Examiner would appreciate any information in connection with this family.

MRS HILDA ARTHURS APPOINTED ORGANIST

Annual Meeting of Centenery Church Held at Home of Bruce Arthur.

ROSENEATH, Jan. 14 (Examiner Correspondence)—The annual meeting of the Centenery United Church was held at the home of Mr. and Mrs. Bruce Arthurs, and was well attended by members of the congregation. Rev. R. W. Paton, M.A., was chairman and conducted the meeting throughout. The business for the year 1930 was discussed and a very favorable report was given by the secretary-treasurer Bruce Arthurs.

Miss Hilda Arthurs was reappointed organist and the stewards were re-elected to continue office, namely, Messrs. Dawson Timlin, Bruce Arthurs and Frank Dowler.

After the meeting the congregation enjoyed themselves in congenial conversation, while Mrs. Arthurs was hostess in serving a dainty lunch.

ONE DROWNS—SEVEN MISSING AS BOAT UPSETS.

OSLO, Norway, Jan. 13 (C.P.). — One person was drowned and it was feared seven others had been lost from a motor boat which set out with a party of eight last night and was overtaken by a violent storm. The body of one of the party was recovered.

Fairmount W.M.S. To Hold Social Evening

The annual meeting of the Fairmount Women's Missionary Society was held on Wednesday at the home of Mrs. Clayton Hanbidge, the president of the Society, and Mrs. Robert Hooten acted as chairman.

After the opening exercises, it was decided to hold a social evening on January 16, and Mrs. S. H. Moyel conducted the election of officers which resulted as follows: President, Mrs. Clayton Hanbidge; vice president, Mrs. Robert Hooten; rec. secretary and Missionary Monthly secretary, Mrs. George McBain; treasurer, Mrs. Ada McBair; cor. secretary and press secretary, Mrs. Carman Seymour; Christian stewardship and finance secretary, Mrs. A. E. Sanderson; strangers' secretary, Mrs. Richard Earle; literature secretary, Mrs. James Seymour; temperance secretary, Mrs. S. H. Moyer.

Part of the third chapter of the study book, "Fruits of Christian Missions in Japan," on "How the People Live," was given by Mrs. Hanbidge. A session of silent prayer for the native Christians of Japan was engaged in, the meeting closing in the usual way.

HASTINGS.

Mrs. James Stevenson is spending a few days at the home of her daughter, Mr. and Mrs. Albert Brubacher, in Kitchener.

Mr. S. Terrill, of Wooler, spent Sunday at the home of Dr. J. H. Hess.

Mr. G. B. Stevenson, of the Manufacturers' Life Assurance Co., left on Monday to attend the convention of Manufacturer representatives of Eastern Ontario held in Kingston this week.

Mr. Fanning, of Burnley, was a Sunday visitor with friends in town.

Mr. L. E. Kelly, whose store has been undergoing interior decorating, was opened this week as a groceteria. This is the first groceteria for Hastings, and Mr. Kelly is to be congratulated on the appearance of his store.

SECOND SECTION

The Evening Examiner

SECOND SECTION

IF IT WILL HELP PETERBOROUGH AND DISTRICT, THE EXAMINER IS FOR IT.

VOL. LXVI., No. 11 — THE EXAMINER, PETERBOROUGH WEDNESDAY, JANUARY 14, 1931 — PAGES 9 TO 16

MEXICAN REBEL PARTY MISSING IN ONTARIO

AMBITIOUS BOAT BUILDING PROGRAM STARTED BY PETERBORO CANOE CO.

Building of Cabin Cruisers Big Portion of Company's 1931 Program.

PLANT IS BUSY.

Confidence in the immediate future is fully expressed by the Peterborough Canoe Company, who have this year launched on an ambitious program of boat building, by which they hope to capture their full share of this rapidly growing trade.

For the past half century and more this progressive firm has been engaged in Peterborough in the manufacture of canoes, boats, and winter sports equipment. These branches of the industry are firmly established through the company's unfailing policy of high quality goods, and their canoes, skiis, toboggans are household words in the outposts of civilization, and in all parts of the world where there is a demand for these commodities.

Build Cabin Cruisers.

A big portion of the company's 1931 program will be confined to building cabin cruisers. The growing popularity of this type of craft having opened up a line of work in the local factory, which although not entirely new, will mean much in the way of additional work. The company is therefore at present engaged in manufacturing a complete and up-to-the-minute line of standardized craft, which they propose to place on exhibit at the Ottawa Winter Fair, at the new and more commodious showrooms of the Watercraft Equipment Company at King and York Streets in Toronto, at Montreal and in Winnipeg. Practically all the models will be ready for display within the next month, and the company is extending a cordial invitation to the citizens of Peterborough and district to view these fine craft at any time between January 16 and 20.

The cruiser building program, including designing and sales, is in the capable hands of E. R. Fraling, with whom an Examiner representative was recently privileged to make a tour of the workshops. Mr. Fraling has had years of experience in the boat building industry, and is thoroughly familiar with all the best methods of design and engine installation. Previous to coming to Peterborough a year ago, he operated a marine garage and sales service station at Minett on the Muskoka Lakes.

Plant Is Busy.

W. A. Richardson, president of the Peterborough Canoe Company, in commenting on the business condition generally, as it affects his company, said: "In spite of the fact that our business is mostly on a seasonal basis, we have kept a large percentage of our summer staff fully employed during the winter. The demand for skiis and tobogganS," he said, "is rapidly increasing from year to year, and the plant has been working at capacity to fulfill the demand, while several new models have been placed on the market recently, known as 'dome top' skiis. The other types of skiis manufactured by the company are flat and oval top. Eighty-five hands are steadily employed in the workshops," continued Mr. Richardson, who expressed the optimistic opinion that with the company's bid for the cabin cruiser trade he looked forward to the future with extreme confidence.

He further pointed out that boating on the Trent Waterway, the Rideau Waterway, and other inland water is steadily increasing each year.

1931 Cabin Cruiser

In marked contrast to the first cruiser built by the company with a canvas top, the 1931 model 36-foot cruiser, built to the latest specification with a permanent roof over the entire cockpit, is a craft which will doubtless stand up in competition anywhere. It is finished in yacht white outside, while the interior of the cabin is executed in white enamel. The cabin has sleeping accommodation for two persons. The pullman berths are supplied with Marshall spring mattresses, while the cockpit will sleep two more persons as the stern seats slide forward, making a comfortable full length double berth. The bunks in the cabin have lockers underneath for storage of clothes or equipment, while the toilet room is partitioned off from the boat along with a neat little built-in clothes closet. The sink is provided with a pump and suitable racks are supplied for storage of utensils and provisions. There is also a built-in refrigerator. The motor box where it projects, into the cabin is covered with metal upon which stands a two-burner gasoline stove. The head room in the cockpit under the top is 6 feet. The gasoline tank is installed under the stern deck out of the way and there are lockers each side of it. The windshield has two glass side windows and the whole cockpit can be closed down with the side curtains enclosing it completely. There are six bronze port lights opening into the cabin and a folding hatch over the cabin entrance.

Only the very best materials are used in the construction of this and all other models, and the workmanship is also of the highest grade, while the motor installation is carried out in the latest and most approved manner. The craft is powered with a 4-cylinder 4-cycle, Buchanan 30-30 h.p. motor complete with starter, generator, storage battery and reverse gear.

The coamings, gunwales, covering boards, dash board and interior trim is carried out in oak, varnished in natural colour, while the deck hardware is of polished aluminum and bronze, nickel plated.

This 24-foot cabin cruiser has a beam of 7 feet and a draft of 19 inches, and can attain a cruising speed of 13 m.p.r. It leaves the plant only after passing through rigid water tests, and is delivered to the customer complete in every detail, including full set of regulation running lights, flag pole, trouble light, a dome light in the cockpit canopy and one also in the cabin, a set of tools, electric horn, mooring line, boat hook, paddle, 6 fenders, ventilators, chocks, cleats and fender cleats, anchor and anchor line, and a Pyrene extinguisher.

The other 1931 models are some six passenger runabout type of motorboat, another standardized line on which repeat orders have been received. This craft glorious in the beauty of rich mahogany, possesses a speed of 20 m.ph. There is also another craft known as the "Sea Hawk" a five passenger 18-footer, capable of attaining a speed of 25 m.ph. Several eighteen foot freight canoes are also in course of construction for the north country. Each of these 'freighters' is built to withstand an average load of 1600 pounds. The workshops are humming with activity, while the work proceeds painstakingly apace, on the canoe order and in preparing the 1931 models for the forthcoming exhibitions.

Missing Aviatrix

Mrs. Peryl Hart, co-pilot with Capt. W. Maclaren in aeroplane Tradewind, on first trans-Atlantic pay load flight attempt, which is reported fallen into sea near Mosteiros Point, St. Michael's Island, by intercepted message from San Miguel radio station.

The COMMON COLD is dangerous

If not checked promptly it may develop into flu, la grippe, bronchitis, pneumonia, whooping cough, sinusitis. At the first sign of a cold or cough take

BUCKLEY'S MIXTURE

"A SINGLE SIP PROVES IT"

SMALL POX HITS SOO

SAULT STE. MARIE, Ont., Jan. 14 (CP)—With seven cases reported the smallpox situation has assumed a more serious aspect in this city. Dr. E. B. McCaig, medical health officer, states the cases were of a serious type and added the usual precautions are being taken.

Vaccination clinics have been opened at both public and separate schools. The outbreak so far has been confined to the French-Canadian residents of the west end of the city.

At 82 Griffith Williams still conducts his provision store at Barmouth, England.

WORK IN FORMOSA ABLY DESCRIBED TO PRESBYTERIAL

Mrs. G. W. McKay, Missionary to Island, Addresses Peterborough Presbyterial.

HAVE BOYS' SCHOOL.

Native Bible Woman Doing Great Work Among Members of the Seven Tribes.

Even the heathens who have been regarded as objects of Christianization do themselves, in turn, make efforts to turn to Christ those "savages" who dwell among them.

So Mrs. G. W. McKay of Formosa told her hearers in St. Paul's Presbyterian Church last night, at the closing session of the annual meeting of the Peterborough Presbyterial W.M.S. of the Presbyterian Church in Canada.

Mrs. McKay was a pleasing speaker, with a soft voice and a very meticulous enunciation. She drew for her audience little verbal pictures of the life in that far-away green island near Japan. She took the place last night of her husband, the scheduled speaker, with whom she has been associated for the past twenty years in missionary endeavor in Formosa.

When the Chinese, who form the majority of the residents of Formosa, went to that island, they pushed back into mountain fastnesses the aborigines of the place, and these "savages," as they are called, seven tribes of them, dwell there and are now the objects of missionary enthusiasm among the Christian converts of the island. To them last year went a member of the fiercest tribe of the group, a Christian Bible woman who was married in youth to a Chinese trader, and who at one time did a great deal to pacify her warlike relatives, when they were determined to oppose the onrush of Japenese troops, prepared to take thousands of tins of gasoline and go in to those hidden gorges to burn out the dwellers therein.

This woman in her work is supported by the W.M.S. of Formosa, the members of which prayed for twenty years that such an instrument for good would be raised up by the Lord.

Prophecy of Further Light

Mrs. McKay spoke of the wonderful enthusiasm manifested by the Formosan converts and told how they rallied together and raised sufficient money to re-build their church after it had been destroyed by a flood.

Then there was the old tea-farmer who, learning by heart fifty-five verses of the New Testament, so that he might receive a new Bible, chose as his favorite text, the one in which promise is made of future enlightenment to those who could not then bear it. After memorizing one hundred and twenty verses of the Old Testament, this same convert chose as his favorite in this group, the one that likens Joseph to a vine running over a wall.

In Formosa, the women do not learn to read, and it is the self-appointed task of some of the converts to teach other women, first the alphabet, then the catechising, then the hymnal, then the Bible.

Mrs. McKay told her hearers of the boys' school in Formosa, and of the manner in which the lads try to follow out the teachings of the Christian missionaries. They wear khaki uniforms, for all school children of Japan wear uniforms of one type or another. One of these boys, a member of the group of two hundred and fifty in the boys' school, belong to a family of twenty-three people, not one of whom is a Christian. Another goes home in summer time to help his father grow flowers which scent the perfumed Formosan tea.

"Lighten Thou our eyes, lest we sleep the sleep of death," said Mrs. McKay, recommending this as general prayer for those who would rouse up enthusiasm for missionary effort. She spoke of the present-day "madness," as she termed it, which seeks to magnify the beauties of Buddhism, which offers to its devotees only a negation of all earthly happiness and only a certainty of future annihilation, and to degrade Christianity, which promises a fulfilment of earthly joys and an eternity of happiness to the faithful.

Following out this thought she referred to the young Buddhist priest of twenty-seven years of age who came to visit their home and who was converted to Christianity. One of his chief concerns was the welfare of that strange Buddhist sisterhood, to which his sister belonged. Clad in an unshapely kimona-like garment with shaven head and the burned portion of her scalp indicating that she had attained a certain degree of sanctity, this sister came to see her brother at Mrs. McKay's home and came again later when his death took place. She was a resident of a Buddhist nunnery to which many Buddhist men consign their first wives when they desire to take a second, and to which many women flee for refuge when their home-lives become too miserable to endure. A payment of money is necessary for admission to these places, which are not intended for the poor.

Mrs. McKay recommended to her listeners these Buddhist women in their strange refuges, as objects of special prayers among Christians.

The meeting last night included a solo by Miss Olive Cullen and a Mission Band exercise by juniors of the church, in charge of Miss Lily Simpson.

The meeting was presided over by the Rev. Mr. Duncan of Warkworth, Moderator of Peterborough Presbyterial.

The Standard Remedy for Headache

ZUTOO TABLETS are an efficient and harmless remedy for headache. Mr. Geo. Legge, Editor of Granby Leader-Mail, writes: "Your ZUTOO TABLETS deserve to be known widely as a remedy that will stop headache." A box of these harmless little tablets in the office, home or pocket, are assurance against aches and pains. They stop them.

Zutoo

Winner Of Mitchell Air Race

Photo shows, left to right: Major G. E. Brower, flight commander of Selfridge Field, and Lieut. Louis A. Vaupre, of the 94th Pursuit Squadron, after he had won the Mitchell race, the outstanding event of the army air circus staged by the First Pursuit Group at Mt. Clemens, Mich.

MEMBERS OF ART ASSOCIATION ADDRESSED BY BATIK EXPERT

Kenneth Dawson of London Provides Most Interesting Program.

ARTIST'S HATRED OF ART

A very interesting afternoon with a maker of Batik was afforded the members of the Women's Art Association at their last regular meeting when Kenneth Dawson, formerly of London, Ontario, now of Toronto, came down to give the ladies a talk on this fascinating handicraft.

Mr. Dawson, who works with Lawrence Smith, the only other Batik expert in this province, is also an artist, and with Mr. Smith's assistance, has done quite a lot of mural decorations, one order being for four murals in a millionaire's home on Long Island, N.Y.

Mr. Dawson brought with him two large and two small batik pieces. The first large piece was entitled "Usurers on the Rialto" and depicted a scene typical in the time of Shakepeare's "Merchant of Venice." It was executed in blues and rich reds with a border in coat of arms design.

The larger piece, "Embarkation of the Infanta," showed a bit of medieval history, with a priest reading from a scroll to a kneeling figure, about to embark on adventure. A group of soldiers and a galleon in the background gave the necessary atmosphere for this piece, which was developed in red, set off with black.

"A Russian Legend" was rather modernistic in grey, green, yellow and black, and, like its companions, was done on cotton. The fourth example was done on silk and was entitled "Bytown," showing the city of Ottawa in Victorian days, with ladies in flowing skirts and horses gaily prancing along under maple trees.

All were very meticulous in detail, taking the two artists three weeks to complete and selling from $125 to $200.

Mr. Dawson said the large batiks are much in demand for large halls, theatres and furniture showrooms, and are also now used in churches in New York City.

The speaker has studied in England, where he remained after the end of the war, doing commercial art work for two years, and has also studied in New York, Chicago, and at the College of Art in Toronto.

Artist's Hatred of Art

"Everyone who does art work is not an artlover," said Mr. Dawson. I have heard business men say they dislike artists and everything about them, but they buy it for their homes, in architecture, furniture, etcetera, and demand it in their advertising, clothes and cars. Only an artist can really hate art."

Mr. Dawson went on to emphasize the importance of design in artistic work of any type, and said that lovers of art cannot understand the subtleties of its achievements without first appreciating the immense importance of design.

"Now if you can understand design, you can enjoy any good picture, or if the picture does not please you, you very probably find that its weakness is in the design. I may be wrong, and, in certain instances, I may be proved wrong as Joshua Reynolds was by Gainsborough's "Blue Boy," but as a rule, pictures are built upon certain broad principles, and these principles, with variations, apply to anything that is to be judged artistically."

"Now batik is more nearly true design than paintings of the usual type, because it is impossible to cheat. A definite statement of each color must be made. Oil-paintings allow the artist to conceal his mistakes. He can throw weak drawing into shadow and by the use of gradation of light, he can soften a mistake in construction. The best painters are therefore the best designers. But batiks leave no room for doubt. A bad one is terrible. I have seen them. I have done them. As a simple statement of how design may be abused, they are unsurpassed. For this reason, I recommend them to the amateur. You can learn composition, color and arrangement from your own work without any chance of missing the point. And if you should be lucky at first, you can analyze your happy faculty, and make it not good luck, but good management."

Tables Are Turned On Women 'Spankers'

HAVANA, Jan. 14. — If "Mama spank," "Papa spank" too. For several days members of the feminist organization Partida de a a Porra—literally "party of the stupid women"—have sat outside the Palace and administered spankings to Cuban women of a revolutionary turn of mind who appeared in demonstrations against President Machado.

Yesterday four male university students, dressed as women, approached the parked car and began to heckle its occupants. True to their precedent the women left the car and attempted to spank the quartet, believing them to be of their own sex. A short but active encounter followed after which one of the feminists was taken captive and the others fled, soundly spanked.

Y.P. SOCIETY MEET

Campbellford Presbyterian Organization Hold Regular Session.

(By Examiner Staff Correspondent)

CAMPBELLFORD, Jan. 14. — The weekly meeting of the Young People's Society of St. Andrew's Presbyterian Church, Campbellford, was held on Monday evening in the church parlor with the president, Mrs. H. T. Scott in the chair. Miss Mary McGregor acted as pianist for the evening with Miss Grace Blue in the secretary's chair.

The meeting opened with a hymn followed by the Lord's Prayer, after which the roll was called and collection taken. The program was in charge of the Literary convenor. Miss Margaret Cock who occupied the chair for this portion of the evening.

The topic, "The Christianizing of Scotland," was read by Miss Annie Mackenzie, this being folowed by a contest on "Intelligence". The musical portion of the program included a violin selection by Miss Fern Wheatherill, accompanied by Miss Thelma Hollings; a vocal solo by Miss Margaret McGregor accompanied by Miss Mary McGregor; instrumental duet by the Misses Grace and Leah Blue.

The meeting, which was a very successful one, concluded with the Society prayer.

ASTHMA THIEF OF SLEEP

positively relieved. Just swallow RAZ-MAH Capsules. Harmless. $1 at all druggists. For comfort use

RAZ-MAH

More Relief Work For Lindsay Men

(Special to The Examiner)

LINDSAY, Jan. 14.—Lindsay's unemployed crowded the council chamber Monday night and heard the cheerful announcement that the municipality would undertake certain work in order to provide employment under the relief plan.

This work came to an end early in December when the money alloted for the work on the roads was all spent. Work will start at once on a street sewer as well as on the construction of the sewage disposal plant, the plans for which have been approved.

England's death rate has decreased one-half in the last 50 years.

SENORA ESCOBAR SUING GENERAL FOR ANNULMENT OF HER MARRIAGE

General Escobar, His Wife and Her Brother Missing From Train.

SEARCH BEING MADE.

MONTREAL, Que., January 14 (C.P.). — The whereabouts to-day of General Jose Gonzales Escobar, former Mexican rebel leader, his wife, Concepcion Goeldner and Franz Goeldner, Senora Escobar's 21-year-old brother, was puzzling police.

The General, who learned the advantage of quick movements during his troublous days in the Mexican Republic, met his wife and her brother on the train from Toronto to Montreal on Sunday night. Upon arrival here the three disappeared and police discovered their baggage had been transferred to an Ottawa train which left almost immediately. Senora Escobar had come to Canada to press a suit entered in the Superior Court here for annulment of her marriage to the General on the grounds, according to her claim, that it was illegal, as her first marriage was still binding when he went through a wedding with her.

Appeals to police to solve the mystery of the party's whereabouts were made by the lawyers connected with the case, all of whom confessed themselves puzzled. Provincial, municipal police, the R.C.M.P., and immigration officers have all been instructed to seek the three missing persons.

C. E. Powell, an El Paso attorney who accompanied Senora Escobar and her brother here, said the General had boarded the train en route from Toronto and had conversed lengthily with his wife, assuring her of his affection, and declaring that he had been misjudged. The brother, Powell said, had objected to the husband and wife conversing.

John A. Sullivan, K.C., attorney in Montreal for the General, was telephoned last night by an associate of his client, who stated that the differences between the husband and wife had been settled out of court. Gilles Gadbois, who is acting in Canada for the senora, said that no settlement could be carried out without his knowledge.

THE MUTUAL LIFE Assurance Company OF CANADA

WATERLOO, ONT.

maintains its strong position

• • •

A few of the outstanding features of its Sixty-first Annual Statement are:

Net Surplus earned $5,254,351

Increase over 1929, $211,316

Every dollar of surplus earnings belongs to policyholders and is either actually paid or allotted as cash dividends or held in trust for future distribution.

Dividends paid policyholders in 1930 . . $5,080,789

An increase of $507,614 over 1929

There is no capital stock, hence no dividends to shareholders.

Surplus funds and Contingency Reserves $ 12,468,009

Total Income . . . . . $ 25,883,721

Total Assets $116,662,059

Assurances in Force $492,833,318

New Assurances paid for in 1930 . . $ 60,526,212

Rate of Interest Earned on Invested Assets 6.13%

Lowest Expense Ratio in the Company's History

The highly satisfactory results of the operations of the past year permit the continuation of surplus distribution to policyholders during 1931 on a basis as liberal as heretofore.

• • •

A Purely Mutual Company

Established 1869

The 61st Annual Meeting of the policyholders will be held on Thursday, February 5th, 1931, at the Head Office, Waterloo, Ontario.

R. O. McCULLOCH, *President* — C. M. BOWMAN, *Chairman of the Board*

LOUIS L. LANG, *1st Vice-President* — W. H. SOMERVILLE, *General Manager*

PROGRESS OF THE COMPANY

Year	Income	Assets	Paid to Policyholders	Business in Force
1890	$ 489,858	$ 1,696,077	$ 176,151	$13,710,800
1910	3,020,996	16,279,561	804,759	64,855,279
1930	25,883,721	116,662,059	13,394,440	492,833,318

Neighborly Notes

Please Phone Items to 1600 or 1601

Rev. D. Wren and Dr. J. E. Middleton attended a conference yesterday in Toronto of the Maintenance and Missionary committee of the United church.

• • •

Mrs. J. J. Pollock of Perry street, was honored with the gift of a handsome necklace yesterday, as a souvenir of their regard from her associate members of the South End Sewing Circle of Knox United Church, meeting at the home of Mrs. C. Cooke, George street south. The ladies made the presentation of Mrs. Pollock's valuable services as leader of their circle for some years past. The presentation was made by Mrs. Mary Buckham and the address was read by Mrs. Jane Whitfield. It said, in part: "Dear Mrs. Pollock: We ask you to please accept this gift as a slight appreciation of your services as leader of our circle during recent years. We feel that it was only through your untiring efforts that we were able to assist the work of the Women's Association of Knox Church as we have done. We hope that you may long continue in our circle work, if not as leader then as one of our good workers and that you may enjoy this gift as a remembrance of your associates in the South End Sewing Circle of Knox Church." The address was signed on behalf of the members, by Mrs. Jane Whitfield, Mrs. Mary Buckham, Mrs. C. Cooke, Mrs. Fred English, Mrs. Herb Bell, Mrs. David Lindsay, Mrs. Arthur Bryan, Mrs. J. P. Ego, Mrs. Alex Long, Mrs. J. Robertson and Mrs. A. Pitchford.

• •

Mr. and Mrs. Herbert Caldwell of Wallace's Point entertained the Double Seven Euchre Club at their home on Saturday night. The first prizes were won by Mrs. George Clark and Mr. T. H. Skinner and the consolation awards by Mrs. George Williams and Mr. E. Smith.

• • •

Mr. and Mrs. T. H. Jackson of 96 McDonnel street, will be at home to their friends on Friday, January 16th, from eight to ten o'clock, on the occasion of their silver wedding anniversary.

• • •

Mrs. G. W. McKay, of Formosa who gave a very interesting address at the meeting in St. Paul's Presbyterian Church last night, in connection with the gathering her for the annual conference of the Peterborough Presbyterial W.M.S. of the Presbyterian Church in Canada was the guest of Mrs. W. R. Turner, Water street, during her stay in the city.

• • •

Mrs. James Duff of Maryland, Quebec, is visiting her sister, Mrs. George Allen, of Water street.

• • •

The Rev. W. Allan is in Alliston this week, conducting a series of special meetings in which all the evangelical churches are uniting.

• • •

The many friends in the city of Mrs. W. Roden will be interested in the announcement of her forthcoming trip to England, where she will join her parents and sisters, who have recently returned from Egypt and India. Mrs. Roden will spend a few weeks in Toronto prior to leaving for the Old Country.

• • •

Miss Thelma Wiley of Stewart street, left on Monday for Toronto, where she has been transferred to the head office of the Dominion Woollens and Worsteds, Limited.

• • •

Mrs. E. Wellwood, 51 Benson street, entertained the members of Group A of the Women's Missionary Society of George Street United Church. The leader of the group, Mrs. J. C. Wood, presided. After the devotional exercises in which Miss Telford read the Scripture lesson and Mrs. W. J. Copp and Mrs. Woods led in prayer a business session was held. It was decided that the group would do some relelef work and a quilt was presented which had been quilted by Mrs. Wood and her daughter, Mrs. A. A. Fowler. A short program included a vocal solo by Mrs. T. E. Curvin and a solo by Pentland Wellwood, accompanied by his mother.

• • •

Ladies who attended the meetings here yesterday of the Peterborough Presbyterial W.M.S. of the Presbyterian Church in Canada included the following: Mrs. George T. Dickson, Campbellford; Mrs. J. Rothwell, Norwood; Mrs. W. R. Turner, Peterborough; Mrs. J. W. Rook, Norwood; Mrs. W. A. Newcourt, Campbellford; Mrs. Connor, Campbellford; Mrs. D. F. Henry, Bowmanville; Mrs. J. Coyle Bowmanville; Mrs W. J. Todd, Manse Bowmanville; Mrs. H. Cameron, Bowmanville; Miss C. Sharp, Westwood; Mrs. John Renwick, Keene; Mrs. Thos. Borland, Warsaw; Mrs. Jas. Greystock, Warsaw; Mrs. Richard Tedford, Warsaw; Mrs. W. Allan, Peterborough; Miss Grace Dean, Norwood; Mrs. J. R. Eakins, Millbrook; Mrs. C. C. Armstrong, Warkworth; Mrs. O. B. Johnson, Centreville; Mrs. Jas. McGill, Centreville; Mrs. Harry Fowler, Lakevale; Miss Gertrude Harvey, Cobourg; Mrs. H. W. Morgan, Peterborough; Mrs. T. E. Eakins, Millbrook; Mrs. Z. Seaton, Millbrook; Mrs. J. R. Thompson, Millbrook; Mrs. Ewart, Cobourg; Mrs Learmonth, Hastings; Mrs. (Rev.) Hugh Brown, New Carlisle, Que.; Mrs. James Armstrong, Warkwork; Miss Mowat, Warkworth; Mrs. Richards, Warkworth; Mrs. Walker, Warkworth; Mrs. Porter, Norwood; Mrs. Bland, Colborne; Mrs. L. Lennox, Havelock; Mrs. Joseph Hunter, Lakevale; Mrs. Lewis Irwin, Lakevale; Mrs. E. E. Cox, Peterborough; Mrs. Jas. McCaw, Peterborough; Miss N. Davidson, Peterborough; Mrs Thos. H. Crowe, Warsaw; Miss Margaret Miller, Warsaw; Mrs. Helena Cullen, Miss E. O. Simpson, Mrs. A. A. Goodfellow, Mrs. H. R. Campbell, Mrs. Robt. Deyell, Mrs. J. H. Isbister, South Monaghan; Mrs. S. C. Gillespie, Port Hope; Miss Kathleen E. McClelland, Port Hope; Mrs. E. K. Peacock, Port Hope; Mrs. F. C. Harper, Cobourg; Mrs. W. Pratt, Cobourg.

FASHION SERVICE

2892

Here's a delightful tunic frock—designed to flatter.

The puffed sleeves are very feminine. The cowl neckline is exceedingly becoming. The tunic extends into moderately flared hem from a snugly fitted hipline.

The original used sky blue flat crepe silk. Contrast introduced in the underskirt of black crepe appeared again in the arm bands. The belt fastened with a black buckle.

Style No. 2892 may be had in sizes 16, 18 years, 36, 38, 40 and 42 inches bust.

It is interesting made with long sleeves with flared cuffs, seen in miniature view.

Crepe marocain, wool crepe, chiffon and sheer metal lame are equally appropriate for its development.

Size 36 requires 2 5-8 yards 39-inch with one yard 39-inch contrasting and two yards 25-inch for slip.

Our large Fashion Book shows how to dress up to the minute at very little expense. It contains most attractive Paris designs for adults and children, embroidery, etc.

Be sure to fill in the size of the pattern. Send stamps or coin (coin preferred).

Price of book, 15 cents, or 10c when ordered with a pattern.

Price of pattern, 15 cents.

The Examiner:
Please order for me:—
Pattern Number.....
Size .....
My Name.....
Address .....
.....
In enclose 15c in payment.
Allow five days for return

ST. JAMES' Y.P.S. INSTALS OFFICERS

Special Music Rendered at Initial Meeting For New Year.

The initial meeting of the New Year for the St. Jamcs' Young Peoples' Society was held on Tuesday evening, with the pastor, Rev. Moorhouse presiding.

Special music was provided by Miss Edith Smith who sang sweetly and by Misses Helen Spence and Marjorie Stewart. These numbers were arranged by Miss Aileen Rose.

The Scripture lesson chosen from John 15: 1 16 was read by Miss Jean Hammond and formed the basis of the pastor's inspiring address to the newly-elected executive.

Mr. Moorhouuse stressed the need of the prayer life in each individual that he might "bring forth fruit" for the Master. Personal contact with other lives and the bringing of them to Christ will bring the greatest happiness and call for the highest ideals.

Several worthwhile hints were also given by the speaker to the various department leaders, after which the secretary read the list of officers for 1931, including.

President, William Anderson; first vice president, (devotional), Connie Wagar; second vice president, (missionary), Aileen Rose; third vice president (citizenship), Edith Smith fourth vice president (literary), Muriel Moorhouse; fifth vice president, (social), Jessie Martin; secretary, Jean Hammond; treasurer, Marjorie Hogan; pianist, Ashton Fife; assistant pianist, Jean Rose.

These officers came forward for the impressive installation service which followed, led by Mr. Moorhouse.

The Peterborough Chamber of Commerce feels proud of its record. Its accomplishments have been without hue and cry. It is not an organization of boosters but it is none the less effective.

Just Between Us Women

A daily chat with Examiner neighbors conducted by Anne Wilcox

Do you remember the discussion we had last year about Christmas cards—sending them to others?

• • • • • • •

A year is quite a long time to remember and so I am going to talk today on the same subject. Even if you do remember it, I think there will be a number who did not read the discussion.

• • • • • • •

Now that the rush of the New Year has passed you are, no doubt, cleaning out your desk and of course you came across a host of Christmas and New Year cards.

• • • • • • •

May I ask what you intend to do with them? Many of you, perhaps, will throw them away, not having any further use for them.

• • • • • • •

But there are different uses for them—if you would like to put them to these uses.

• • • • • • •

The greeting cards, that may otherwise find themselves cast aside when their happy mission is fulfilled to you, have the power to bring the same glad light into a stranger's eyes that they once did to yours.

• • • • • • •

Why not save your cards then, for this purpose?

• • • • • • •

There are many little sick children in the Sick Children's Hospital in Toronto and they would just love to get some of those cards.

• • • • • • •

They can handle these light pieces of decorated paper as they lie prone on their beds of illness. Each bit of beauty reflects in such weary and pain-racked eyes.

• • • • • • •

Then there are children in hospitals where contagious diseases are treated—they find endless delight in getting cards and after enjoying them the cards can be burned—having fulfilled their mission twice.

• • • • • • •

Or when a child is strong enough, the figures and other motifs can be cut out and pasted on paper in some rearrangement to suit the child's fancy.

• • • • • • •

Christmas and other greeting cards can bring great joy to those in foreign countries who do not have beautiful cards. Your Women's Missionary Society can furnish you with the names of Missions where the cards may be sent.

• • • • • • •

In one way or another, then, you have the privilege of putting your old cards to good use and to make them bring happiness anew—why not take advantage of the opportunity now?

Favorite Recipe

MACARONI AND OYSTERS

(Contributed by Mrs. C. E. S.)

12 sticks macaroni; bread or cracker crumbs; oysters; salt, pepper and butter.

Method—Break the macaroni in small pieces and boil in salted water twenty minutes or until soft.

Line a baking dish with the crumbs and put in a layer of macaroni, then one of oysters, season to taste with salt, pepper and butter. Add another layer of macaroni and so on alternately until the dish is full; moisten with milk; cover the top with crumbs and bake until the oysters are done.

Germany now leads all other countries in the exportation of leather.

WOOLER

Miss Eva Masters spent this week in Smithfield with Mr. and Mrs. Harry Gerow.

Mr. Harry Orvis returned to the Newmarket Boys' School on Saturday.

Mrs. Rev. Poulter entertained the 'teen age girls at the parsonage on Tuesday evening.

Mr. A. A. Martin, school inspector, Brighton, called on the Gunter school on Thursday.

Miss Edith Valentine entertained the W.F.M.S. on Friday afternoon, those present being Mrs. Esli Terrill, Mrs. Lydia Nelson, Mrs. James Fox, Mrs. Percy Gooding and Mrs. William Gillings.

On Friday evening the Rev. A. Poulter gave a lantern slide lecture on the scenery of the British Isles which was much enjoyed by the young people.

Miss Ethel Cunningham, of Bloomfield was a guest of Mrs. D. S. Austin and Mrs. Clarke during the week.

Elaine And Her Ideas From Paris

Ottawa Girl Marries A.D.C. To Governor-General

On the left is Mrs. Roderick Napoleon Brinckman, who before her marriage in All Saint's Anglican church, Ottawa, to Capt. Brinckman, A.D.C. to the governor-general, was Miss Margaret Southam, daughter of Mr. and Mrs. Wilson Southam of Ottawa. On the right are the bride and groom following their marriage. Both were guests at tea with their excellencies at Rideau Hall after the marriage reception, court mourning preventing the Viscount and Viscountess Willingdon from attending the wedding.

That Body of Yours

By James W. Barton, M.D.

MEDICINE FROM 1830 TO 1930.

As we approach the end of the year 1930, and look back over the history of medicine from 1830 to 1930, it can be truly said by every thinking man and woman, that more progress has been made, than in the previous twenty centuries.

Yet, as Dr. J. S. Lanjord, points out, it didn't start out very well when we remember that every ailment where there was a fever or high temperature, was treated in the most ridiculous manner; bleeding, purging, induced vomiting, blisters; no bath, no water allowed in the hottest fever. And this treatment prevailed for over twenty years.

Then came the pathologist who studied the tissues affected by disease, the physiologist who studied the tissues when in normal health; and experiments on animals. Records of all this were kept for general everday use.

Then came the use of anaesthetics, and operations were rendered painless—the greatest blessing that ever came to humanity.

Then came Pasteur with his knowledge of organisms and Lister who applied this to surgery, thus rendering surgery safe for the first time in history.

Koch then discovered the tubercle organism. Klebs and Loeffler discovered the diphtheria organism which was quickly followed by the development of antitoxin, and the reduction of deaths from diphtheria from thirty to forty per cent, to less than one per cent.

Roentgen, discovered the X-ray, whose value is beyond words.

Brown-Sequard, and Sajous then opened up the marvels of the ductless glands showing how these glands were regulators of the various processes of the body.

Then came more knowledge of the foods and their values, including the wonderful vitamins.

Banting then discovered insulin and that ailment, diabetes, was brought under control.

Finally Minot and Murphy discovered a cure for that baffling disease pernicious anaemia by the use of the liver of animals.

Of course there are a great many other developments that should be mentioned—clinics, hospitals, nurses, more accurate instruments, public hygiene.

However, the big thing is that medicine is now stripped of all mystery, and measures to help mankind are progressing rapidly all over the world.

OMEMEE

Miss A. Neil has returned to Toronto after a visit with her sister, Mrs. W. Henderson.

Miss Endicott, of Reaboro is attending the classes in Home Economics under the direction of the Misses Owens and Muirhead, of the Department of Agriculture and is the guest of her aunt, Mrs. D. Ree.

Miss Mabel Rowan was in the village on Saturday.

Mrs. Lawrence McQuade has rented the Veteran Barber Shop and took charge on Monday afternoon.

Mr. A. Stinson was the guest of his parents, Mr. and Mrs. S. Stinson on Sunday.

Mr. Thomas Parsons and Mr. Arnold McQuade were visitors to Lindsay on Sunday.

Mr. and Mrs. James and family were in Peterborough on Saturday.

Those attending the funeral of the late Mr. T. A. Mills, Bobcaygeon, were Mr. and Mrs. W. Magee, Mr. A. Stinson, Mrs. E. Jamieson, Mrs. E. Bradburn, Mrs. R. Bannon and Mr. and Mrs. G. Griffin.

Mr. and Miss Sherriff were visitors to Dunsford on Monday.

Mr. and Mrs. Fred Evans and family motored to Bailieboro on Sunday and were guests of Mr. Nicholls.

Mr. and Mrs. L. A. Mahood and Donald called on friends here on Saturday.

Mr. H. Lamb motored to Cobourg on Saturday and was the guest of Mr. Tobey.

Mrs. D. R. Clare, of Norham is in town owing to the illness of her father, Mr. A. Scott.

Mr. C. L. Morcombe was a business visitor to Lindsay on Friday.

The Misses Currie were business visitors to Peterborough on Friday.

Mr. Fred Clark of St. Catharines visited his mother, Mrs. Clark, Sturgeon street over the week-end.

Mrs. and Miss Murphy, of Peterborough were guests of Misses Cornwall on Saturday.

Mr. F. G. Sandy was a business visitor to Lindsay on Monday.

Mr. and Mrs. R. R. Cornell and daughter Helen, of Manilla were guests of Mr. and Mrs. C. R. Cornell on Sunday.

Mrs. H. Lamb was a business visitor to Peterborough on Saturday.

Mr. Stanley Horn, Milwaukee, Wis., is holidaying at the home of Mr. and Mrs. W. Magee.

Officers Elected For Trinity Church Y.W.A.

The Young Women's Auxiliary of Trinity United Church met at the home of Miss Mabel Brown for their opening meeting of the year with an attendance of about 35. The annual reports presented by the various departments were most encouraging. The treasurer reported a total of $400 sent to the branch treasurer

The officers for 1931 who were installed by Rev. D. Wren are as follows.

Hon. Pres., Mrs. R. F. Downey; Pres., Mrs. A. Parker; 1st Vice Pres., Miss Ila Giles; 2nd Vice President, Mrs. G. N. Monerief; Recording Sec., Mrs. H. B. Hanna; Treas., Mrs. O. Smith; Cor. Sec., Miss O. Armstrong; Temp. Sec., Miss L. Stewart; Christian Stewardship Secs., Miss O. Marshall, Miss E. Bennett; Strangers' Secretaries, Miss E. Wilson, Miss M. Brown; Envelope Sec., Miss E. Rehill; Flower Sec., Mrs. W. Derry; Press Sec., Mrs. R. Brown; Pianists, Miss G. Giles, Miss L. Elliott.

Mrs. Foley and Miss H. Bannister were appointed delegates to the Presbyterial meeting to be held in Trinity Church, January 20 to 21.

The first chapter of the study book, "Fruits of Christian Missions in Japan" was presented.

At the close of the meeting refreshments were served and a pleasant social time spent.

Australia is considering a law designed to prevent aliens retaining any interest in the Australian pearl fishing industry.

They Do Us More Good Than Any Other Medicine

Says Toronto Man Of Dodd's Kidney Pills.

Mr. McMullin Always Keeps a Box in the House.

Toronto, Ont., Jan. 14.—(Special).—What most people want these days is a medicine that they can turn to with perfect confidence in time of need. Mr. McMullin, 341 McRoberts Avenue, Toronto, has found such a remedy—Dodd's Kidney Pills. He writes:—

"We are never without Dodd's Kidney Pills in the house. Whenever we feel out of sorts we take them and find they do us more good than any other medicine. We have used them for six years."

Your health, strength and vitality depend upon the condition of your blood, for it is through the blood that every part of the body is nourished and built up. To enjoy good health the blood must be kept pure. Dodd's Kidney Pills are an excellent blood purifier. They do not affect the Liver or Stomach, they are just as effective Kidney medicine.

1931

Offers to Merchants Industrialists AND OTHERS An OPPORTUNITY TO SAVE ON PRINTING

In all its many branches at The Examiner.

PHONE 1600

IN QUALITY our work will bear the closest scrutiny.

IN PRICE our charges are in keeping with existing economic conditions.

EXAMINER
COMMERCIAL PRINTING DEPT.

Lakefield and Cognawagas Battle to 2-all Tie

NORTHERN SQUAD LEADING LEAGUE WITH 4 POINTS

Although Lacking Finished Combination Visitors Carry Offensive With Lone Rushes.

BOTH GOALIES GOOD.

Maudsley and Jones Are Outstanding Players For Local Aggregation.

In a 2—2 battle at the Brock Street Arena last night "Moose" Murduff's crew from Lakefield ran up against the Cognawagas in an East Peterborough League fixture and went back to their nests in Cementville leading the loop with four points.

For a change the ice was in fair condition and the fans who crowded the sidelines were given plenty of excitement from start to finish as the outfits tore back and forth in an exhibition that although far from finished hockey was well worth seeing.

The Lakefield lads didn't show much combination, but what they lacked there they made up in their rushes, and boring-in- tactics around the goal that kept Payne on the job every minute. They also checked effectively, though a tendency to roam often left a wing open that the Cogs were not slow at taking advantage of, and as a result Junkins handled some hot shots from close quarters. The blue line seemed to give the Cogs little help, whereas their opponents took every inch that the line allowed and made it count in their breaking.

Maudsley and Jones were outstanding for the locals, though the whole forward line got in some pretty combination several times that looked good could it have been made a habit. For Lakefield, Stuffy Mahood's efforts can't be overlooked and the crowd expected and got action when Stuffy went on. Both Sabatino boys and Blewett were constantly pushing the fray, and Stabler shoved down some effective rushes. Only four penalties were handed out, which meant a much faster fixture than a tendency to "mix it" would have resulted in.

First Period:—
Cogs, Jarvis 13.00
Penalties—Calladine.
Second Period:—
Lakefield, J. Sabatino 2.00
Third Period:—
Lakefield, L. Sabatino 16.00
Cogs, Jones 1.00
Penalties—Jarvis, Cogs; Blewett and J. Sabatino, Lakefield.
Line-ups:—
Lakefield.—Goal, Junkins; r.r., J. Sabatino; l.d., T. Wood; c, L. Sabatino; r.w., B. Blewett; l.w., H. Stabler. Subs., White, Mahood, Wingett.
Cogs.—Payne, goal; Calladine, rd; LeBarr, lf.; Maudsley, c; Jones, rw.; R. Dallin, lw.; subs., Wilson, Cripps, Williams, Jarvis.
Referee—R. Rose.

The Game

Lakefield stepped right into the battle with Stabler and Blewett tearing into Payne, only to have Jones slip the rubber back for a crack at Junkins. Stabler, returning with Lou Sabatino, missed a nice chance when he muffed Lou's pass. Some nice combination by the Cog front line failed to get in far enough due to the stiff checking at the defense, and in the scramble Sailor Maudsley sneaked in alone for a pretty shot, only to have Junkins clear. Jones, right in front for the rebound, almost had his prayers answered, but the guard was too quick. Monager Murduff let Stuffy Mahood loose just about this time and Stuffy gave the crowd a good exhibition of how a gnat goes through a brick wall, making things pretty warm around the home net for a few minutes. Out of this whirlwind Calladine made several nice attempts to break into the scoring sheet, but it was left for the sub speed boys, Jarvis and Williams, to open the affair, when the former, 13 minutes after play opened, lapped in a fast one from his side kick.

LeBarr and Dallin swarmed around the goal in an effort to repeat and Maudsley bored through for what looked like a sure one, drew the goalie out and then missed the twine flat. Calladine took a trip to the box for dumping Blewett coming in fast, and the session closed with the visitors, headed by Lou Sabatino, playing around Payne warming him up.

Second Period

Lou opened the second frame, galloped through, was cornered, but shot across the mouth of the net, only to have no assistance. Maudsley did the same for the Cogs, and Johnny Sabatino, taking the disc from his own corner sailed right through the works for a pretty tally that evened the score. That was the signal for a bombardment by the Cogs, which just nicely got started when Stuffy was hoisted into the heap and the play changed ends, and for several minutes Payne turned out shot after shot as the Cementville lads lapped the rubber at the twine from all angles. LeBarr and Williams got in a few nice attacks, but the majority of play centered around the hard-working Payne. Jones, Maudsley and LeBarr got together for some of the rare exhibits of combination that were displayed during the affair, but failed to beat Junkins.

Third Period

Dallin wormed his way through only to miss a practically open net by at least a yard. Stabler and Blewett returned and a scramble in front of the Cogs' goal looked bad for a few minutes as the disc was lapped about from all angles. Here again Stuffy Mahood turned his share for the visitors by stick-handling through in his tricky way that gave the crowd a great kick, only to be beaten by Payne. With sixteen minutes gone, Lou Sabatino streaked down alone and hoisted one in to set the Murduff crew one up. One minute later Jones, taking a pass from Williams to beat Junkins, and tied the score again. Jarvis and Blewett mixed things in a bump and both went for a rest, while Mahood kept things interesting making up for the shortage. Johnny Sabatino also had a turn in the penalty box for lifting on the lads to hard and the session closed down on Maudsley and Dallin trying vainly to register the odd counter.

To-night's Schedule.

International League.
London at Syracuse.
Ontario League.
Galt at Kitchener.
Niagara Falls at Oshawa.
Guelph at Stratford.
Canadian-American League.
Boston at Providence.
Ontario Hockey Association.
(Senior A)
Kitchener at Toronto Marlboros.

Henri Cochet Is Not Turning Professional

PARIS, Jan. 14—(C.P.)—Henri Cochet, ranking tennis player of the world and leader of the French Davis Cup players told the Associated Press yesterday he had "absolutely no intention of turning professional."

"My only present ambition is to be able to do everything possible to keep the Davis Cup in France," he said.

Despite this emphatic denial considerable agitation was apparent in tennis circles here, friends said offers made him to tour with William T. Tilden as a pro were so tempting they were fearful Cochet could not resist them long, despite his business connection here which, he said, would not permit him long absences from Paris.

Norwood Combines Fall before Toolmakers

HOCKEY SCORES.

Following are the results of hockey games played last night:

NATIONAL LEAGUE

Canadiens	2	Philadelphia	1
Maroons	6	Detroit	1
Chicago	1	Americans	0
*Boston	2	N.Y. Rangers	2

*—Overtime.

INTERNATIONAL LEAGUE

Windsor	4	Detroit	2
Buffalo	4	Cleveland	1

AMERICAN LEAGUE

St. Louis	2	Chicago	1
*Buffalo	2	Tulsa	1

*—Overtime.

ONTARIO PRO. LEAGUE

Oshawa	2	Niagara Falls	1

*—Overtime.

ONTARIO ASSOCIATION

Senior "A" Series

Nationals	2	U. of T.	1
Port Colborne	1	Hamilton	0

Intermediate

Orillia	3	Coldwater	2
Midland	1	Penetang	0
Chatham	11	St. Thomas	0
London E.	6	Ingersoll	1
Burlington	2	Georgetown	1
Jordon	1	Niagara Falls	0
Caledonia	1	Cayuga	0
Waterford	4	Port Dover	1
Kitchener	5	Galt	2
Paris	3	Preston	2
Walkerton	3	Durham	0
Oakville	1	Brampton	0
Elora	3	Guelph	2
*Seaforth	3	Exeter	3

*—30 minutes overtime.

Junior

Bowmanville	3	Port Hope	1
Native Sons	10	Danforths	1
Victorias	2	West Toronto	1
Newmarket	3	Aurora	1
Bolton	2	Brampton	1

NATIONAL LEAGUE.
International Section.

Teams.	G.	W.	L.	T.	F.	A.	Pts.
Canadiens	21	12	6	3	60	49	27
Maroons	23	11	9	3	52	50	25
Toronto	21	10	7	4	44	46	24
Americans	21	7	8	6	34	30	20
Ottawa	21	5	14	2	40	63	12
American Section.							
Boston	25	15	5	3	77	47	33
Chicago	22	13	7	2	54	33	28
Rangers	23	10	8	5	59	48	26
Detroit	22	9	10	3	54	49	21
Philadelphia	23		20	1	35	94	5

Total goals 509 509

INTERNATIONAL LEAGUE.

Buffalo	23	16	6	1	55	29	33
Windsor	23	11	8	5	65	58	27
Cleveland	23	11	9	3	67	57	25
London	22	9	10	2	42	45	21
Detroit	22	9	12	1	45	52	19
Pittsburg	22	7	11	4	47	65	18
Syracuse	23	7	15	1	55	70	15

Total goals 376 376

ONTARIO PRO. LEAGUE

	G	W	L	T	F	A	Pts
Guelph	6	4	1	1	17	12	9
Galt	6	4	1	1	19	16	9
Oshawa	6	4	2	0	17	12	8
Stratford	6	2	4	0	16	16	4
Niagara Falls	6	1	4	1	16	17	3
Kitchener	6	1	4	1	14	26	3

Total goals 99 99

HOFF STOPS SUIT.

NEW YORK, Jan. 14.—A $350 000 suit brought against Gene Tunney by Max (Boo-Boo) Hoff of Philadelphia was discontinued today at Hoff's request.

Hoff brought suit for 20 per cent of Tunney's earnings before the fight with Jack Dempsey at Philadelphia September 13, 1926.

Michael Winburn, American soap king and philanthropist, who died recently in Paris leaving an estate of $20,000,000 willed $80,000 to the People's Dispensary for Sick Animals in London.

"RED" CREIGHTON SINKS OPENING C. G. E. COUNTER

Second Battle of E. P. L. Opener Here Provides Thrills Aplenty For Crowds.

GOOD COMBINATION.

Hollingsworth Plays Sterling Game in the Net For Winners.

A genuine brand of hockey was dished up for the 'fans' who last night saw the Norwood-Havelock Combines crumple to defeat, in their first East Peterborough League encounter with the C.G.E. Toolroom aggregation, at Brock street rink. The final score was 5-1. The game was full of action and was not lacking in thrills, and despite the referee's strict adherence to rules, was not held up at any time.

The combatants got into battle promptly, at the conclusion of the Lakefield-Cogs tie game. The Norwood team undertook to defend the net at the north of the rink, but their defence which had been altered by the substitution of McLaughlin in place of Hooper, since their defeat at Lakefield on Friday night, proved unequal to splendid combination play by the C.G.E. forward line.

Line-ups.

Norwood-Havelock—Goal, Rogers; right defence, "Barney" Quinn; left defence, McLaughlin; centre, King; left wing, Brennan; right wing, Voyer; subs., Kempt, Jacks, McConnell, Webb.

Peterborough — Goal, Hollingsworth; right defence, Swanger; left defence, Howe; centre, H. Epps; left wing, 'Red' Creighton; right wing, Hatton; subs, Williams, Hayden, Magee, R. Epps.

Referee—O. Kennaley of Peterborough.

The Game.

Co-operation was particularly noticeable, when Creighton scored on a pass from Howe with the game but two minutes old.

Kempt prompted to action, by the quickness with which the local men opened, made an attempt to net the puck for Norwood by a long shot from left centre. It was well placed but was quickly lashed into play again by Hollingsworth.

McLaughlin, the visitors' left defence man, also made some nice rushes, which had the effect of temporarily staving off the wild attacking of the home forwards. Quinn, their veteran teammate, was ordered to the penalty box early in the first period for fouling the 'Engineers' centre man, in the vicinity of the home goal. He was also penalized on three subsequent occasions.

H. Epps Scores.

Howe playing for the 'Toolroom' squad, made a nice pass to Hatton, who failed to register. Still keeping the visitors on the defensive, and grouped around their own net, H. Epps seized the puck as it bounced from a defender's stick and netted it for the second counter of the period.

The first penalty for the C.G.E. came when Howe was ordered off for tripping Quinn, in the Petes' defence area. Shortly afterwards H. Epps made a straight drive from left centre. The puck soared towards the net, but was brilliantly saved by Rogers. Taking the offensive in the closing minutes of the first period the Havelock forwards pressed around the enemy net, and it was unfortunate that the combination play of King, Jack and Brennan did not meet with the success which it merited.

Referee Kennaley's bell sounded the close of the initial period, a few minutes after King was penalized for bumping Howe.

Returning to the encounter Hatton off a nice pass from Creighton, performed the hat trick for the Engineers, by adding another counter exactly two minutes after the commencement of play, coinciding to their performance in the opening stanza.

One of the Stars.

Hatton, who starred througnout, gained the puck away back in the home area, and guided it with speed and precision towards the visitors' goal, where he was promptly checked by their defence line, who were all out in an effort to register a tally to their own credit. Kempt, seizing the rubber, rushed it away down to the opposite end of the ice, and took a close shot at goal from centre. In the ensuing scrimmage, Hayden had his hockey stick broken. Roy Epps taking possession of affairs, passed to Hatton who missed a good opportunity of scoring. Almost to the end of the period, from that moment, the home team took the offensive and made repeated efforts to get past the goalies guard. During the course of the assaults, Hayden was twice floored, on the last occasion Quinn seized the puck and serenely made off with it. Travelling in a bee line for the Peterborough goal he collided with one of the home defence men, and simultaneous with his sudden impact with the ice, the bell rang proclaiming the end of the second period.

The third stage of the game was featured by brilliant play by 'Red' Creighton and by the concerted efforts of the other forwards, Hatton, Epps and Hayden.

Hatton netted the puck in the first five minutes of the game, but the referee disallowed the goal, the puck having been fouled by Hatton's hand. Undaunted the forwards pressed around the visitors' and Hayden scored a minute later unassisted. Keeping a rigid check on wilful tripping, Referee Kennaley sent Magee and Quinn off the ice in quick succession.

Kempt Scores For Visitors.

Twelve minutes after the puck had been in action Norwood-Havelock Combines scored their one and only tally through Kempt off McLaughlin. McLaughlin made another good attempt to score, taking a chance on a long shot from left wing.

The Petes' final tally came two minutes later when Creighton scored off Hatton and H. Epps.

In the final stages of the game, the play see-sawed back and forth, during which Swanger was penalized for bodychecking, and Red Creighton made a final bid for an extra goal by a long aerial shot.

Summary:

First Period.
Peterborough—Creighton 2.00
Peterborough—H. Epps 10.00
Penalties—Quinn, Howe and King.
Second Period.
Peterborough—Hatton 2.00
Penalties—Quinn, Voyer.
Third Period.
Peterborough—Hayden 6.00
Norwood-Havelock—Kempt 6.00
Peterborough—Creighton 2.00
Penalties—Quinn, Magee, Quinn, Swanger.

Heavyweight Tangle Likely For Detroit

NEW YORK, Jan. 14.—(CP)—Max Schmeling of Germany will defend his heavyweight title against W. L. "Young" Stribling of Macon, Ga., next June, and the winner will face Primo Camera, vast Italian carpenter, in September.

Briefly the contract calls for Stribling and Schmeling to meet in June for the Illinois Corporation with the Hearst Milk Fund as the beneficiary, and the winner to battle Carnera for the Illinois Corporation alone. A verbal stipulation was that the ultimate survivor of these two matched would defend the title for the milk fund alone in 1932.

Neither the exact date nor the site for the Stribling-Schmeling bout was fixed but observers in touch with the situation understood that the third week in June had been decided upon and that the site would either be Jersey City or Detroit.

OLYMPICS ARE BEATEN AGAIN

Windsor Bulldogs, Playing at Home Scorp 4 to 2 Victory.

BISONS DEFEAT INDIANS.

TORONTO, Ont. Jan. 14.—(By the Canadian Press.) — Buffalo Bisons may not have any shining lights on their line-up, but they continue winning hockey games with a regularity that is most disheartening to the teams trailing them in the International League. Last night the Bisons administered a decisive 4 to 1 defeat to Cleveland Indians. As a result last season's title holders slumped to third place in the standing for their second place rivals. Windsor Bulldogs trounced Detroit, 4 to 2.

The victory over the accurate shooting Indians enabled the Bisons to maintain their six point lead over the Bulldogs. Several of the League's leading marksmen wear the Cleveland Indians, but their keeness of eye availed them little against the relentless back-checking of the Buffalonians.

Marty Lauder recently secured from Syracuse, opened the scoring for the Buffalo club late in the opening session. The same player put his team two points in front six minutes after the start of the middle frame and it was nearly nine minutes later before the losers gave their supporters any reason to cheer. Frew gave the Cleveland fans some hope of ultimate victory by breezing through for a wicked shot that pierced Goalkeeper Taugher's almost perfect guard.

Two pretty combination plays with Lloyd Gross and Martin providing the finishing touches brought two more goals for Mickey Roach's team in the final 20 minutes and considerable chagrin to the 3,500 Cleveland fans.

A scoring splurge in the second period which netted them three counters to one for the opposition, gave the Bulldogs their well earned victory over their Detroit rivals. Frank Duncan started the fireworks by netting the puck on a three man thrust with Lever and Hinsperger. Two minutes later Brophy notched the equaliser on a pass from Jimmy Herbedts, but "Bat" Phillips, who is noted more for his skill as a playmaker, broke the deadlock with a pretty counter after Duguid had made the opening. The latter increased Windsor's margin 40 seconds later to end the spree.

Desse Roche, Paul Haynes and Miller Huggins members of last season's Allan cup squad, Montreal A.A.A., chalked up their first marker in the King loop in the third session when Roche scored on Haynes' rebound after Huggins had carried the puck up the ice. The Olympics finished the goal-getting when Herberts scored late in the period.

London Tecumsehs making a renewed drive for a play-off position clash with the Syracuse Stars in tonight's game and have a splendid chance to climb into undisputed possession of fourth place which they now share with Detroit Olympics.

CURLING

WADDELL TROPHY

The Scotch Doubles' schedule, for the Waddell Trophy, has also been completed for the current season.

R. L. Morden and P. I. Bentley vs. Aubrey Todd and W. E. Ball.
T. W. McCamus and E. C. Richards vs. P. Bingham and J. E. Allen
J. Larmer and George Hetherington vs E. Mitchell and J. Steele.
J. C. Armstrong and J. H. Tate vs. R. J. Scott and H. R. Edmunds.
B. L. Richards and C. Tate vs. William Todd and R. H. Edmunds.
E. Budd and P. Stinson vs. L. J. Morton and W. G. Hetherington.
L. J. Hutchison and Jos. Lancashire vs. George Sayles and W. G. Sayles.

ALLEN CUP GAMES

MILLBROOK, Jan. 14 (Examiner Correspondence).—Curling results in the Allen Cup games at the local rink on recent nights include:

R. H. Edmunds.	8	H. R. Edmunds.	1
T. H. Collins	12	E. G. Britton	8
W. E. Ball	11	W. G. Hetherington	14
J. N. McGill	13	H. B. Allen	7
J. E. Allen	9	J. Steel	14
G. W. Sayles	7	H. R. Edmunds	13
R. H. Edmunds.	14	How. Collins	8
E. G. Britton	15	W. G. Hetherington	9

GILLOTT TROPHY

(Examiner Correspondence)

MILLBROOK, Jan. 14.—The executive of the Curling club has completed the schedule of games in the thirteen point series, for the Gillott Trophy, as follows:

E. Budd, vs. T. W. McCamus.
A. Johnson, vs. E. L. Morden.
H. Lancashire vs. B. L. Richards.
Jas. Larmer vs. W. L. Jordan.
E. H. Challice vs. J. G. Armstrong.
J. Guthrie vs. L. Hutchison.
William Todd vs. R. J. Scott.
Audrey Todd vs. J. Mitchell.
L. J. Morton vs. E. Brown.
R. A. Ford vs. George Sayles.
W. Whyte vs. Percy Bingham.
E. G. Britton vs. J. N. McGill.
R. H. Edmunds vs. T. H. Collins.
G. W. Sayles vs. H. B. Allen.
W. G. Hetherington vs J. E. Allen.
H. Tate vs. Charlie Tait.
P. Stinson vs. J. R. Smith.
G. Hetherington vs. D. Sheppard.
E. C. Richards vs. H. Lancashire.
P. I. Bentley vs. Jos. Lancashire.
C. C. Garside vs. S. Sloan, who have played their game with a resultant score of 13—5, Sloan being the winner.

(Examiner Correspondence)

LAKEFIELD, Jan. 14.—The following is the draw made for the local curling club for the season of 1931. Schedule games will begin this week, ice and weather permitting.

E. A. Tanner, E. Watson, Dr. S. J. Gibson, D. H. Webster, skip.
M. Holland, E. Waldon, J. H. Payne, C. S. Tanner, skip.
A. E. Mark, N. S. Osburne, N. A. Moore, W. G. Morrison, skip.
C. Payne, Rev. T. M. Wesley, J. A. Porter, T. Crawford, skip.
F. S. Brown, Dr. F. H. Lingood, R. D. Murduff, D. H. Charlton, skip.
N. W. Kyle, W. W. Yale, G. A. Charlton, E. H. Northey, skip.
H. Payne, C. C. Stenner, J. R. Hill, B. Q. Dench, skip.
D. A. MacDonald, A. G. Lawless, W. Watson, J. E. Galvin, skip.
A. E. Higgins, G. Scriver, N. Payne, P. Spence, skip.
H. Sherin, F. L. Erskine, Rev. W. J. Creighton, G. H. Spencer, skip.

School Reports

S. S. No. 3 OTONABEE

The following is the result of the examinations held in S.S. No. 3, Otonabee. Names in order of merit:

Sr. IV.—Julia Dewart (h), Adelia Sargent (h), Paul Holmes (h).

Jr. IV.—Jerry Hayes (h), Annie Walsh (h), Earl Deen (h), Gavin Shearer (h), Noreen Hayes, Jack Kelley, Alphonse Devlin, Margaret Jones (absent for examinations).

To Jr. IV.—Leona Fife (h), Laurette Devlin (absent for 2 examinations).

Sr. II.—Andrew Evans (h), Rolland Walsh (h), Eric Dewart (h), Claire Hayes (h), Norman Sargent (h), Ellen Shearer.

Jr. I.—Paul Evans (h), Billie Hayes, Carmel Devlin.

Sr. Primer.—Archie Elmhirst, Allan Borland, Leslie Fife, Evelyn Fife, Ellen Elmhirst, Susban Deen (equal).

Teacher, M. E. Tobin.

Japan sent more than $1,500,000 worth of toys to the United States in 1930.

Our Boarding House - - - - - - - - - - By Ahern

$250 in *Prizes* for ONTARIO PIPE SMOKERS

All you have to do is write a letter telling us just what you think of Turret pipe tobacco.
This superior blend of high-grade tobaccos was made expressly for pipe smokers.
The experts who select and blend all our tobaccos say that Turret pipe tobacco is in a class by itself as far as coolness, flavour, quality and value are concerned.

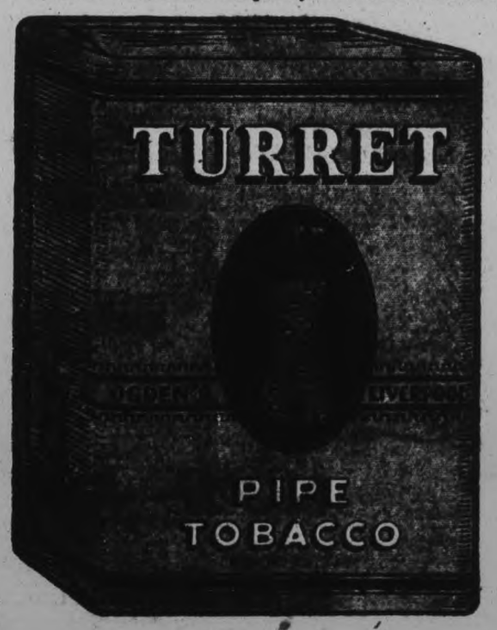

But—are they right?

Do you smokers agree with them. After all, you pipe smokers are the judges we have to satisfy! And your opinions are worth $250 to us.

Write us a letter telling why you like Turret pipe tobacco, and what you think of its coolness, sweetness and lasting quality.

For the best letters the following prizes are offered:

1st PRIZE . . .	**$50.00**
2nd PRIZE . . .	**$25.00**
20 PRIZES *of* . .	**$5.00**
75 PRIZES *of* . .	**$1.00**

***and* 100 half-pound tins of Turret pipe tobacco**

SIX SIMPLE CONTEST RULES

1. *The letter must be written on one side of the sheet only, and signed plainly with the writer's name and address.*
2. *All letters become the property of the Imperial Tobacco Co. of Canada, Limited.*
3. *All entries must be accompanied by a wrapper from a package of Turret pipe tobacco.*
4. *The Imperial Tobacco Company of Canada, Limited, will not enter into any correspondence whatsoever regarding any entry in this contest.*
5. *The decision of the judges will be final.*
6. *The contest closes February 28th, 1931.*

[Employees of Imperial Tobacco Company of Canada, Limited, excluded from this contest.]

Send all letters to — Turret Pipe Tobacco — P.O. Box 1314, Montreal

15c. package contains 2 poker hands
20c. package contains 3 poker hands

TURRET PIPE TOBACCO

½ pound tins contain 12 poker hands

CANUCKS TIE ST. PETER'S IN 3-3 DECISION

LAST TIMES TO-NIGHT—7 AND 9

with FIFI DORSAY REGINALD DENNY

Cliff Edwards
Yola d'Avril
Sandra Ravel

Feature at 7.40 - 9.40

THURSDAY AND FRIDAY
2.30 - 7.00 - 9.00
Feature at 3.20 - 7.50 - 9.50

A ROMANTIC CROOK DRAMA

Thrilling-Chilling Adventure—A Master Mind Outwits Royalty!

Selected Shorts
"DON'T LEAVE HOME"
BENNY RUBIN in
"THE PIRATES"
SOUND NEWS

LAST OF THE LONE WOLF

BERT LYTELL
PATSY RUTH MILLER

Directed by RICHARD BOLESLAVSKY
From a Story by LOUIS JOSEPH VANCE

TIE TANGLES ARE FEATURES MINOR LEAGUE

One Shutout and Two Draws in Last Night's South End League Program.

TIGERS BEAT RAYS 3-1.

Canucks Blank Ravens By 1-0 Count in Second Bantam Game.

Tie games an dlow scores are getting to be a habit in the South End City League. Last night there was a shut-out and two draws in the four scheduled games at the Sacred Heart rink. While the ice was nothing to brag about, some fast hockey was seen especially in the last juvenile game. A fair crowd of fans were on hand to give vocal support to their favorites.

The first was a juvenile fixture with the Tigers taking a 3-1 decision over the Raybestos in a fairly even game. The boys were slow at first but finally warmed up with the winners standing the pace better. Watson and Bloyer both scored for the Tigers toward the end of the first period, O'Brien countered once for the Rays. There was no further scoring till the final frame when Kingdon pushed in another one. The Tigers were still taking the offensive at the last bell.

The teams:

Raybestos: Goal, Sweetman; right defense, White; left defense, O'Brien; center, Peel; right wing, Vinette; left wing, Alcock; alternates, Budd.

Tigers: Goal, Carrol; right defense, Weir; left defense, Gibson; centre, Watson; right wing, Fields; left wing, Cournyea; alternates, Kingdon and Bloyer.

Referee, W. Rogers.

Athletics and Fosters of the bantam section took the ice in the second game and battled to a 1—1 tie. Fosters had the heavier outfit and they combined better, but this was offset by Athletics' back-checking and boring-in tactics. There was plenty of hard shooting early in the game, but a soft goal. The last session witnessed some rough hockey with Jobe finally tying the count on a nice bit of work. Both tried hard to win out, but the game ended a draw.

Athletics: Goal, Cunningham; right defense, Anderson; left defense, Jobe; centre, Kingdon; right wing, Mowry; left wing, Robinson; alternates, Stinson, Watson and Vitarelli.

Fosters: Goal, Granger; right defense, Peters; left defense, Thornley; centre, Brady; right wing, O'Leary; left wing, Williamson; alternates, LeSurf, Coughlin, Ellis and Houlihan.

Referee, C. Raney.

Canucks shut out Ravens in the second bantam game 1-0. While the ice, and a rolling puck made combination difficult, the winners were more aggressive, sending four and five down the ice throughout. The Ravens played too much individual hockey and seemed content with long shots on the net. Masters for the winners looked good the entire game. The first period saw Fanario robbing the Ravens with some nice saving. In the second, the winners got going and netted one on great stick-handling on the part of Masters. During the last go, Canucks continued to pepper the losers' goal, without, however scoring again.

Ravens: Goal, Deipellaro; right defense, Marino; left defense, T. Marino; centre, Connelly; right wing, McPherson; left wing, Kennedy; alternates, Shaughnessly, Collins and Rishea.

Canucks: Goal, Fanario; right defense, Collins; left defense, Gardina; centre, Glibert; right wing, Masters; left wing, Thompson; alternates, Irwin, Coursey and McGrath.

Referee, C. Raney.

The best game of the evening was that between Canucks and St. Peter's juveniles. It ended in a deadlock 3-3. The Saints had the best of it the first period, McCallum scoring early. They kept sniping away at Creighton who made some spectacular saves. In the second, Canucks looked better, tying the count on a fast shot by Delpellario. Hickey for St. Peter's scored from away out toward the end of the period, but Shaughnessy managed to again knot it up just before the bell. The final frame opened fast and kept getting faster. The St. Pete's were shooting often, and combining on every rush, and midway through Hickey put them in the lead with a lightning shot into the corner. Hill for Canucks came right back and fooled the team to make it 3-all. The last five minutes saw the Saints buzzing around their opponents' goal like hornets, but they couldn't beat Creighton. Both goalies were good, with St. Peter's team a little more aggressive. Hickey and Whitekept the Canucks worried most of the time.

The teams:

Canucks: Goal, Creighton; right defense, Lefave; left defense, Hallahan; centre, Delpellario; right wing, Hill; left wing, Shaughnessy; alternates, Collins, Kirns, McCarthy and Revoy.

St. Peter's Goal: Goal, Young; right defense, White; left defense, Sweetman; centre, Koster; right wing Hickey; left wing, McCallum, alternates, LeBarr and Sullivan.

Referee, W. Rogers.

Of 30 feature films censored in Germany in a recent month, 17 were German made, 11 American and two from other countries.

NOT TO KING'S TASTE

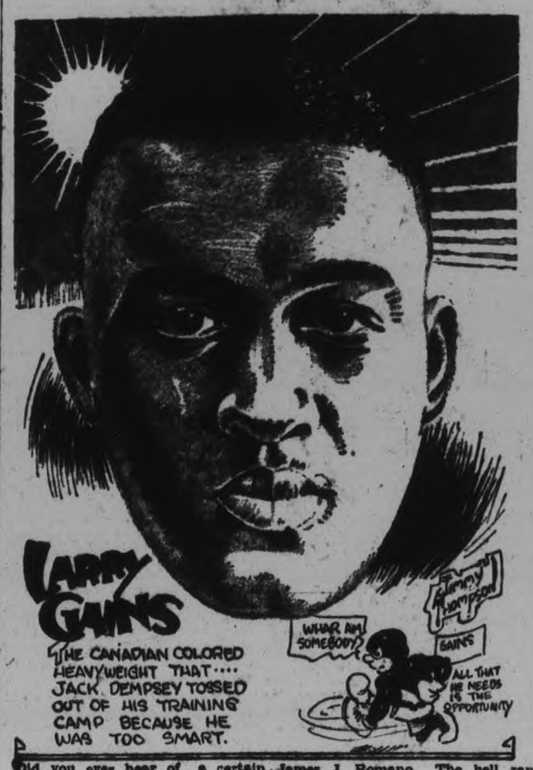

Did you ever hear of a certain Canadian fighter who was so smart that the great Jack Dempsey picked him out as a sparring partner? We are referring to Larry Gains who has recently been fighting in Europe and has 14 bouts without a loss to his credit. When Dempsey was in training for his bout with Sharkey in 1927, Gains was one sparring partner whom he failed to send to the cleaners. In the first tryout Dempsey was unable to mop up the colored boy from Canada, so he lined him up for the next day when Rickard was to be present with about 300 newspapermen among whom were Benny Leonard, J. J. Corbett, Wilber Woodland and James J. Romano. The bell rang and Larry jumped out to meet Dempsey in his own corner. In the middle of the round Dempsey ran into Larry's glove and emerged with a bleeding nose. After the round Playfair Brown began to remove Gain's gloves but Dempsey asked for another session. Gains repeated in the second and again more than held his own with the Mannassa Mauler. That night Leo Flynn to' Brown that Gains would no longer be needed. "What's the matter?" asked Brown. He is a smart boxer. "Too smart," was the curt answer. "Who do you think those newspapermen came up here to see, Gains or Dempsey?"

MAROONS OUST TORONTO FROM SECOND PLACE

Montreal's 6-1 Victory Over Falcons Puts Leafs in Third Place.

HAWKS BLANK AMERKS.

Canadiens Overcome Quakers' Lead to Win By Close Score 2-1.

TORONTO, Ont., Jan. 14. (CP)—Once again Montreal representatives Les Canadiens and Maroons—dominate the Canadian group of the National Hockey League. Clashing with teams in the American section both Flying Frenchmen and their intra-city rivals registered victories to improve their standing. Canadiens trounced the last place Philadelphia Quakers, 2 to 1, while the Maroons crushed Detroit Falcons, 6 to 1.

While they did not play, Toronto Maple Leafs dropped to third place in the Canadian group being displaced from second position by the Maroons who are two points behind the Habitants. The Americans failed to threaten the Leafs, however, as they went down to defeat before the Chicago Blackhawks, 1 to 0 and are in fourth place two games away.

In the all-American tilt New York Rangers made a mighty effort to shake the Boston jinx which has been trailing them for three years and they forced the group leaders to split the points, the hotly contested game ending in a 2-all tie.

After their surprising victory over Maroons last Saturday the lowly Quakers came back last night and almost provided another startling upset. True they were outplayed by the Red Shirts but they threw a large sized scare into Howie Morens and his cohorts by notching the first goal of the game early in the first period. Allan Shields got the marker unassisted and, due to "Jumping Jakie" Forbes' fine netminding the Quakers clung to their slim lead until late in the middle frame when Morenz boomed a terrific shot into the Philadelphia cage. The same player engineered the play which enabled Nick Wasnie to register the winning tally after seven minutes in the last period.

Manager Cooper Smeaton was forced to secure the loan of Forbes from New Haven of the Canadian-American league, as both the Quaker goalguardians, Joe Miller and Cude, are on the hospital list. After losing three straight Maroons showed a reversal of form against the Falcons, who seldom managed to get into the picture. Like their fellow townsmen, Canadiens, Maroons needed victory badly in view of their schedule the balance of the week. On Thursday these old rivals clash in the eastern metropolis and Coach Dune Munro was hopeful his charges would come to life and snatch second place while the opportunity offered. They came to life with a vengeance as the Falcons will sorrowfully testify.

Two cleverly executed counters in the opening frame from the sticks of Dave Trottier and Nels Stewart gave the Montrealers a lead which enabled them to lie back and wear down the speedy Detroiters in the middle frame.

Then the Maroons' stalwarts renewed their offensive in the final session and the tired Falcons were utterly unable to cope with their hard hitting rivals. Four goals was the net result of that last Montreal onslaught. Bill Phillips, Stewart, Johnny Gallegher and Jimmy Ward were the successful marksmen.

The Falcons did manage to stagger down the ice for one counter. Ebbie Goodfellow, League leading sniper, got credit for it, on a pass from Reg. Noble.

As Rangers split the points at Boston the Falcons dropped two full games behind the New Yorkers in the battle for third place in the junior division.

Hawks Blank Amerks.

A brilliant goal by "Mush" March, youthful Chicago winger, enabled the Black Hawks to keep their record on New Year ice unsullied. The teams fought at a hot clip for 50 minutes with honors even, but to the surprise of everyone the heavier Amerks commenced tiring before their lighter opponents, and when they dropped back for a breather, Teddy Graham and March dashed goalward with the puck and the former Regina junior made no mistake when Graham handed him a perfect pass.

The victory enabled the Hawks to climb a point nearer the leading bruins and draw further away from the Rangers.

Boston's loyal hockey fans were given a rude jolt by the Rangers, who distinctly outplayed the well-balanced Bruin squad during the last half of the game. "Dutch" Gainor put the Bostonians in front shortly after the game commenced, and the fans sat back wondering how many points their favorites would win by. The first surprise came when the Bruins failed to increase their lead, and the second came when the dashing Bill Cook knotted the count early in the middle frame.

From then on it was a bitter but spectacular feud. Boston took the lead again after the half-way mark had been passed when Harry Oliver scored on a pass from Eddie Shore. But once again the Rangers evened matters, "Butch" Keeling registering a pretty goal on Paul Thompson's pass. The balance of the period and during the overtime session saw the Rangers bombard the Bruin cage with a great variety of shots, but Tiny Thompson's great goaltending frustrated their best efforts.

Regent

TO-NIGHT

The thrill of the picture — watch a stripling of a lad beat up three husky ruffians — the greatest fight you've ever seen!

ALL TALKING VERSION OF JOSEPH HERGESHEIMER'S CELEBRATED STORY

COLUMBIA PICTURES

"TOLABLE DAVID"

featuring RICHARD CROMWELL

with NOAH BEERY & JOAN PEERS

Henry B. Walthall
George Duryea
Directed by JOHN S. ROBERTSON

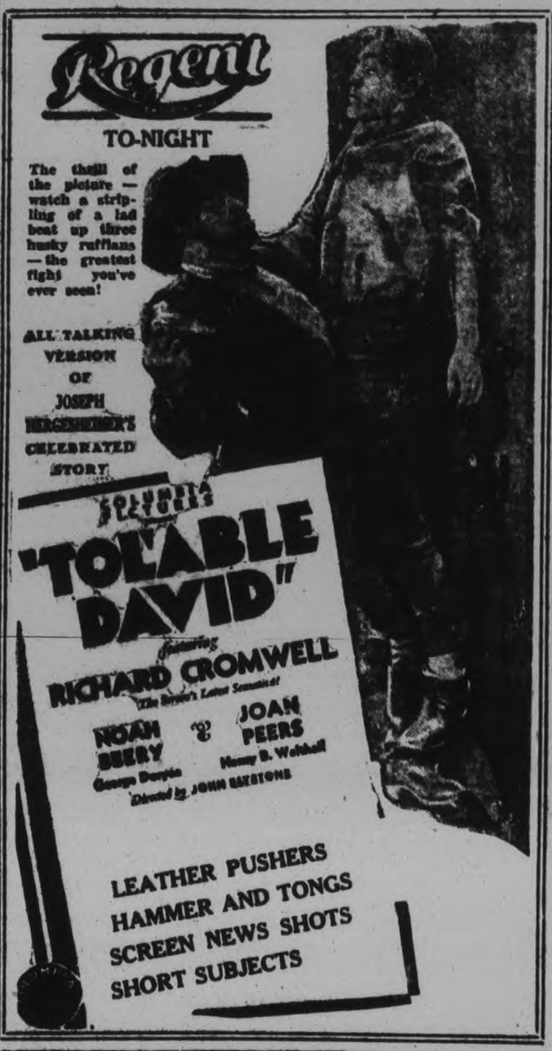

LEATHER PUSHERS
HAMMER AND TONGS
SCREEN NEWS SHOTS
SHORT SUBJECTS

Neill Cup Tourney Opens On Thursday

In view of the fact that the regular district bonspiel of the local curling club, has been curtailed this season, it is anticipated in sporting circles that the Neill Trophy competition, which opens tomorrow morning at nine o'clock will arouse more than usual interest, and will be the means of bringing in a large entry from other curling clubs throughout the district.

The coveted trophy presented in the season 1917-18 by the late Robert Neill, for annual district competition, is at present held by Skip Jack Wiley and his rink. It is accompanied by other silver prizes for the winning rink and the runners-up.

CURLING

The schedule games, as played at the local curling club last evening, resulted as follows:—

Green	6	Bacon	12
Morrow	8	Debbins	13
Sedgewick	10	Sutton	9
Moore	17	Kay	14

The Green boys seemed to be "off color."

If scores count for anything the Moore-Kay game might just about win first prize.

If Sutton had not played his last stone, he would have won his game against Sedgewick. The doctor was 3 up coming home with Sedgewick laying 2. "Doc" played a little heavy and took his third shot out, leaving his opponent four.

Cavalry Are Winners In Garrison Softball

Two scheduled games in the Garrison Softball League were played last night in the Armouries. The first between Rangers' "A" Company and the Cavalry, was won by the latter 17-8; and in the second, Rangers' "B" Company handed the Machine Gunners a 12-7 licking.

There is no admission charge for these games, and fans are invited to come out and cheer for their teams.

SUPPORT the town that supports you BUY AT HOME

INAUGURAL MEETING OF OMEMEE COUNCIL

No Action Taken Regarding Reappointment of Victor White as Traffic Officer.

OMEMEE, Jan. 14.—(Examiner Correspondence).—The new council consisting of Reeve J. Magee, and W. Moncrief, Isaac Fee, William Burgess and Fred Parker, councillors met for the inaugural meeting on Monday, January 12.

On motion it was decided that no action be taken reappointing Victor White, traffic officer and the clerk was instructed to notify him.

A by-law authorising the borrowing of $5,000 at a rate of 6 per cent. from the Bank of Toronto was passed, and S. J. Mackey was appointed chairman of the Board of Health. Correspondence from Plaxton Huston and Co. re insurance, and from Trent Waterway was filed.

The following bills were ordered paid: Hydro Electric, $85.66; Watchman Warder, $63.63; Gore Fire Insurance Co., $82; Municipal World, $1.47; election expenses, $8; R. W. Mitchell, account, $6.06; Thomas Newman, $7.38.

The council adjourned for the evening session.

Evening Session.

Mr. Saunders of the Goodyear Tire Co., was present at the evening session and addressed the council re hose sold the village in summer of 1930. The council decided to accept the offer of Mr. Saunders to buy 50 feet of hose at half price.

S. D. Vaughan was reappointed school trustee. An account from R. W. Mitchell was ordered paid, also one from R. Lee for coal.

The reeve and W. Burgess were appointed as a committee to make repairs on the jail, and a by-law was passed appointing R. Bradley and H. Hill as auditors. J. J. Williams has the position of weed inspector at $5 for 1931.

On motion it was decided to charge the Agricultural Department $20 for use of the Council Chamber and one night in the auditorium.

I. Fee W. Moncrief and the reeve were appointed to look into the matter of cleaning the streets of snow. The tax collector, Thomas Newman, was granted an extension of one month.

The council adjourned to meet the first Monday of February at 7.15.

Mission Band Meets

The first meeting of 1931 for the Mission Band of Trinity Church was held on Monday afternoon in the Sunday School room and quiet music played by Mrs. Morcombe announced the call to worship.

The new president, Miss Evelyn Morcombe, presided, and the annual Valentine Day entertainment was decided to take the form of a social evening. The mite boxes were distributed among the members.

The scriptural reading was taken by Miss Doreen Morcombe and a vocal duet was given by Hilda and Earl Marshall, and a piano solo by Miss Frances McPherson.

The study book story was given by the Rev. Mr. Blanchard.

Regular Meeting Central School Assoc.

The regular monthly meeting of Central Home and School Association was held on Monday evening in the kindergarten room of the school. Mrs. D. C. Eldred, president, was in the chair.

The meeting opened with the singing of "O Canada," and the repeating of the Lord's Prayer in unison. The minutes of the last business meeting were read, and a report was given by the treasurer.

As the annual election of officers will take place at next meeting, a nominating committee, composed of Mesdames W. Flannery, J. Vass, F. Skitch and Jackson, was appointed. It is anticipated that a large number of members will be present for this important meeting.

After the business session an enjoyable hour was spent in contests and games. The prize-winners were: Mesdames Detcher, J. Vass, F. Skitch, Boorman, Fleetwood and Miss A. Goulby.

Dainty refreshments were served by the executive, which brought a pleasant evening to a close.

Brazil is trying to stop speculation in foreign exchange.

Ice skates decorated with leaves were used as the centerpieces at a large luncheon given recently in London by Princess Imertinsky.

GRAND TWO NIGHTS
TUES., WED., JAN. 20-21

AT LAST A ROAD SHOW!

Direct from 2nd Week His Majesty's, Montreal

En route for a 3rd Week at Royal Alexandra, Toronto

London's Greatest Comedy Hit

MARIGOLD

As Played at the KINGSWAY THEATRE, LONDON, for 700 Performances
WITH THE ACTUAL LONDON CO.
AT BARGAIN PRICES!
(See Montreal Papers for Prices There)
Orch.: $1.65 & $1.10 (last 6 rows)
Bal.: $1.65, $1.10, 80c; Gal., 55c
MAIL ORDERS NOW SEAT SALE SATURDAY

JAN. 13-14-16

Government and private steel works in Japan may be merged.

Farmers of the United Kingdom are petitioning the government for aid.

Cities of Java have had a 60 per cent increase in population since 1920.

HOCKEY!

JUNIOR O.H.A.

THURSDAY
Brock Street Rink
8:30 P. M.

Campbellford vs. Peterborough H.C.

Reserved Seats 55c. West Side 37c, Ladies 25c.
East Side 25c

Don't Miss any of these Junior Games—They are Always Good

CATARACTS DEFEAT PATRICIAS 2 TO 1

Victory Puts Niagara Team Within Point of Fourth Place Pats.

TORONTO, Ont., Jan. 14.—(By the Canadian Press.)—Staging an uphill fight, Niagara Falls Cataracts overcame a one goal lead secured by their opponents in the first period, to defeat Oshawa Patricias, 2 to 1, after 10 minutes' overtime in only Ontario Hockey League fixture played last night.

Steve Rice, clever Pat centre, scored halfway through the first frame to give his team a lead which they held until the closing minutes of the third chapter. At this stage a four man attack brought the Cataracts a goal from the stick of Frook Lowery and the game went into overtime The winning goal was notched by McLeod in the last minute of play and placed the Niagara team within a point of fourth place Pats.

Three games will be played tonight. The League leaders, Guelph Maple Leafs and Galt Terriers both go abroad for their matches, and a possible shake-up in the standing is in prospect. The Terriers clash with tl.. last place Kitchener Silverwoods who are showing rapid improvement, while the Leafs tangle with Stratford Nationals. Oshawa and Niagara Fall.. continue their rivalry at the Motor City.

"Gib" McKelvey Captain Of Queen's Senior Team

KINGSTON, Jan. 14. (Special to The Examiner).—Gilbert McKelvey—"Gib" the fans call him—was on Tuesday afternoon chosen president and captain of the senior rugby team of Queen's University—the champions of the past two years—succeeding Ian Gourley, one of the ablest captains Queen's team has ever had. Gourley graduates in the Spring, to the great regret of everybody. "Gib" McKelvey is a tower of strength to the team. He will also quit college in 1932. Principal W. Fyfe, Hamilton, was named as the honorary president of the organization.

THEATRES

AT THE GRAND

GRAND THEATRE TO OPEN ON TUESDAY, JANUARY 20, WITH THE SCOTTISH COMEDY "MARIGOLD"

The dramatic season at the Grand Opera House will be revived on Tuesday and Wednesday, January 20 and 21, with "Marigold," a Scottish play which enjoyed the astonishingly long run of 700 performances in London. It is a play of universal appeal that is set in the quaint old-world atmosphere of Edinburgh, when Queen Victoria as a young bride made her first visit to the grey capital of the North, and all Scotland had thronged to the City to bid her welcome. (As a matter of history she behaved rather badly and left her host in the Firth long before the appointed time and neither the City Fathers nor the troops were ready to receive her).

The story of "Marigold" centres around the love affairs of bonnie Scots maiden of that name, her somewhat restricted life in a manse near Edinburgh, her bethrothal to a dour, elderly lover, and her ultimate escape into the realm of youthful love and happiness. A simple and charming story which keeps the audience in a continual state of merriment, albeit there are moments of real pathos and dramatic situations.

The period (1842) is one of special interest to the fair sex. It is the period of the crinoline and the poke bonnet, when officers wore their brilliant uniforms all day long and did not change into mufti, and archery was almost the only sport indulged in by the ladies. A period of color but not too remote from our own to seem a different world

Three 'Cage' Games Scheduled To-Night

A triple cage bill is scheduled for to-night on the Y.M.C.A. 'gym' floor, when C.G.E. Test will tangle with C.D.S., followed by Westclox vs. Chevrolet Motors and Graftons vs. C.G.E. The opening game will commence at 7.30.

JOB PRINTING

We will gladly make layouts in one, two or more colors, and estimate costs for you.

Phone 1600

It looks easy to feed sheets of paper into one of the swiftly running presses . . . and it is easy. But it requires a trained eye to spot faults. Our pressmen take an intense pride in the quality of their work, and we make certain of this also by holding them to only one kind of work — "Good Printing."

Peterborough Examiner Ltd.
Peterborough, Canada.

C.G.I.T. RALLY IS BIG SUCCESS

Provincial Girls' Work Secretary Attends Annual Conference.

HOLD VESPER SERVICE

The Annual Conference of the Peterborough Canadian Girls in Training was held on Saturday and Sunday.

Miss Evelyn Craw, B.A., of Toronto, Provincial Girl's Work Secretary was the guest speaker and took charge of the discussion periods.

The Saturday sessions of the conference were held in George St. United Church commencing at three o'clock with an informal discussion of C.G.I.T. programs and ideals and an outline of new material and ideas. Following the discussion several new songs were learned and a recreation period of games. A treasure hunt completed the afternoon program. The treasure finally being found at the Y.W.C.A. and a further treasure in the form of an educational trip through the Silverwood Dairy where the process of pasteurizing milk and making condensed milk, cheese and ice cream was explained by G. A. Gillespie and ice cream served to all. A vote of thanks was extended Mr. Gillespie and three hearty cheers.

Returning to George St. Sunday School the girls found mothers, leaders and friends had supper ready and the 120 members enjoyed the repast which was interspersed with songs and group yells. Miss Katherine Hodgens of Trinity C.G.I.T. presided over the evening session. Miss Leta Brownscombe, President of the Girls' Work Board, spoke of the work of the Board in the city which aims to promote the C.G.I.T. program and link up the different groups in conferences, camps and rallies. Rev. J. E. Millyard, Rev. Moorehouse, Rev. Sutcliffe and Dr. Madill each spoke congratulating the girls on their program and work. A short program presented by the girls of Trinity Church, Knox, St. Andrew's, Mark St., St. Paul's, May's School and George St., consisting of readings, solos and drills was enjoyed. The appreciation of the girls was expressed by Miss Eleanor Stacey to all those who had helped with the program and the banquet and the chairman then called on Miss Vera Squire, secretary of the Girls' Work Board and who was largely responsible for the arrangements of the Conference to introduce Miss Craw.

The subject of the Conference was "The Adventure of Being a Girl," and Miss Craw told of adventures in every day living and how worth while adventures were always the result of faith, emphasizing that if the girl had faith they could accomplish anything and pointing how through their daily life they could be adventures on a quest for the very best in life. Miss Craw's talk closed very impressively by the girls retiring in very orderly lines singing "Follow the Gleam."

A Sunday afternoon Vesper Service was held after Sunday school in Knox Church, girls from the various churches assembling there at 4.15 and filling the central part of the church. Miss Jean McCannon presided at the organ and representatives of various groups assisted in the service. Miss Craw continues the thought of the Conference "Adventuring" and spoke of Canadian Girls in Training in their Homes, their School, their Church and their place in the Nation and the World, telling them what it meant to be a Canadian Girl in Training and encouraging them to adventure in the highest and best. The service closed with prayer by Miss Craw.

Marmora

The inter-plant hockey schedule which was to have started at Deloro on Monday evening, could not be commenced owing to the heavy fall of snow.

The annual meeting and banquet of the Deloro Safety committee has been arranged for Thursday, Jan. 30th.

Mr. Alex Boyd has been confined to his home through illness.

Mr. and Mrs. W. Lavender, Miss Marjorie Henderson and Miss Doris Henderson of Glanmire, visited Mr. and Mrs. M. Lavender on Sunday.

Miss Madeline Gaffney, nurse-in-training at Hotel Dieu, Kingston, has been visiting at her home in Deloro.

Miss Myrtle Kennedy, R.N., is visiting at her home here.

A BEDTIME STORY

by Howard R. Garis

UNCLE WIGGILY'S DEEP SNOW

The snow was falling in Woodland, where Uncle Wiggily lived close to the Orange Ice Mountains. There is one nice thing about snow. When it falls it never seems to get hurt as little girls and boys do. No matter how often or how far the snow falls, it never bumps its nose or cracks its toes.

"Well, I think we are going to have a big storm," said Uncle Wiggily as he looked out of the window of his hollow stump bungalow in the morning when his bunny rabbit children were getting ready to go to school. "It is going to be a very deep snow."

"Then the children ought to wear their rubbers," said Mrs. Longears.

"They already have them!" called Nurse Jane Fuzzy Wuzzy who was baking carrot pancakes with maple sugar gravy for the forty sixteen rabbit boys and girls, and also for Baby Bunty the orphan child bunny who lived in the

bungalow. "There rubbers are waiting to be put on."

"That's good!" said Uncle Wiggily doing a jolly little dance with his pink nose twinkling around like a star. "Be careful of the deep snow, my dears," he told Jingle, Jangle, Custer, Buster, Baby Bunty and all the others as they started for school. "Be careful not to get lost in the deep snow."

"We will, Daddicums!" they all answered, except Baby Bunty and she said "Unkie Wig."

Well it kept on snowing all the morning, and it was snowing at noon when the children came home from school to eat their lunch. It was snowing when it was time for them to go back and tell the Lady Mouse Teacher in the Hollow Stump School how much they knew about their lessons. Softly, like feathers, the white flakes sifted down out of the clouds.

"My, the snow is getting deep!" exclaimed Mrs. Longears as she looked out of the window. "Perhaps you children should stay home from school this afternoon."

"Oh, no, Mother! We want to go!" they shouted and out into the storm they hopped before she could stop them.

"Little Tykes!" murmured Mr. Longears. "They like to play in the deep snow. Well, I guess it won't harm them."

More and more snow came down. It was getting very deep. Uncle Wiggily started out to look for an adventure but his wife said:

"I wish you would stay in until the children get home from school. The snow is so deep some of them may get lost."

"All right, my dear," agreed the rabbit gentleman. "I'll sit here at the window and watch the snowflakes fall down. And when I see our boys and girls and Baby Bunty coming home from school I will know they are safe and then I'll go adventuring. I think I'll have fun in my deep snow! Ha! Ha! Ha!"

The afternoon began to get dark. It was time for school to be out but Uncle Wiggily, pressing his pink nose against the window glass and making it quite flat (I mean his nose was flat) Uncle Wiggily did not see any of his bunnies coming along the path.

"Aren't they in sight yet?" his wife called from upstairs where she was putting the pillows to bed.

"I don't see them," answered Uncle Wiggily. "I see some hats and caps blowing along the top of the snow, but I see none of the bunny boys and girls or Baby Bunty."

"Well, go out and pick up the hats," advised Nurse Jane. "Maybe they belong to our children and the stormy wind may have blown them off their heads."

Uncle Wiggily hopped out into the snow and then he saw how deep it was, for it came nearly up to his ears. He floundered and waded along until he reached the first hat on top of the snow. But when the rabbit gentleman tried to pick up the hat a voice under it called out:

"Who is up there? Who is taking my hat?"

"My gracious!" exclaimed Uncle Wiggily. "Is there anybody under this hat?"

"Of course there is," said the voice. "I'm Buster and that is on my head."

"But where are you?" asked Uncle Wiggily, for he could not see his funny little boy rabbit.

"I'm right here under my hat and my head," Buster answered. "Dig down and you'll see the rest of me!" So Uncle Wiggily kicked away the snow and there, surely enough, was Buster. Behind him in a parade were Custer, Jingle, Jangle, Baby Bunty and all the other children. The snow was so deep that only their hats stuck out of it as they came wading home from school. A queer sight it was to see just hats and caps moving along as if mud turtles were beneath them. But though the snow was very deep, all the bunny children came safely home from school.

(Copyright 1931, by Howard R. Garis.)

AMY HEADS FOR WARSAW.

MOSCOW, Jan. 13 (C.P.). — Amy Johnson, the British aviatrix, left this morning by train for Warsaw, from where she plans to fly back to London, abandoning her project for a solo flight across Siberia to Peiping.

Teacher "Skinny" Nervous, Gains Pep 14 Lbs. in 3 Weeks

ST. AURELIE, P.Q.—"Was nervous, exhausted. So skinny, was embarrassed," says Miss Alphonsine Fortier, teacher. "Tried Ironized Yeast. Gained 14 lbs. in 3 weeks. Now healthy and happy."

Teachers, lawyers, doctors, nurses, mothers, ministers all write of gains of 5 to 15 lbs. in 3 weeks with new Ironized Yeast. Blemished skin clears. "Nerves," constipation, indigestion go overnight. New pep.

Ironized Yeast is two great tonics in one. Weight-building brewer's Yeast plus strengthening, blood-enriching Iron. Many times more effective than unmedicated yeast. Results in half the time.

Don't be "skinny," weak, nervous, in danger of serious ills. Take these pleasant little tablets. No yeasty taste; no gas. If not delighted with quick gains, manufacturer refunds money. Get Ironized Yeast from druggist today. Feel great tomorrow. New pounds quick.

PLANTING GARDENS WILL BE SUBJECT

Havelock Women's Institute Appeals to Department For Summer Speaker.

HAVELOCK, January 14 (Examiner Correspondence). — The regular meeting of Havelock Women's Institute, was held in the Council Chamber, when there was a goodly attendance of members. The president, Mrs. Hubble, occupied the chair, and the roll call, "a beautiful thought from poetry or prose," was well responded to. A number of communications were read and dealt with. The list of library books forwarded by the Department was ordered filed for future reference of the Library Board.

A letter from the Department regarding the summer series was read and discussed. It was decided on motion to apply for a summer speaker, and to invite the Junior Institute to be present for the special occasion. The subject chosen was "Planting Home Flower Gardens." On motion it was decided to purchase Mrs. W. R. Lang's Book on Law for the library.

The report of the relief committee was submitted. Money was spent for Christmas cheer for needy families, and a quilt was also given. The attention of the relief committee was drawn to a needy family and were instructed to act in the matter.

It was decided to make some quilts for relief purposes as soon as possible. One member offered a quilt top, and a number of others volunteered to make blocks. These blocks are to be made of any cloth material, and are to be 20 x 20 inches square. A quilting will be held at the home of Mrs. Armstrong on January 15. A number of accounts were ordered paid. A newspaper clipping was read regarding free supplies for Red Cross work for relief purposes, and the secretary was instructed to write the representatives at Ottawa Dr. Embury regarding the same. A case of need was reported, and it was decided to refer it to the council. Mrs. J. Cochrane gave a splendid reading which was much appreciated.

A splendid lunch was afterwards served, and a social half hour was enjoyed. Hostesses for the day were Mesdames Sanderson, Varty, Simpson, Seabrooke, McQuigge.

SWEET SOPHIE STEWART

who plays the title role in "Marigold," which the actual London cast will present at the Grand, Tuesday and Wednesday, January 20 and 21.

To End a Cough In a Hurry, Mix This at Home

To end a stubborn cough quickly, it is important to soothe and heal the inflamed membranes, get rid of the germs and also to aid the system inwardly to help throw off the trouble.

For these purposes, here is a home-made medicine, far better than anything you could buy at 3 times the cost. From any druggist, get 2½ ounces of Pinex. Pour this into a 16 oz. bottle, and add plain granulated sugar syrup or strained honey to make 16 ounces. This takes but a moment, and makes a remedy so effective that you will never do without, once you have used it. Keeps perfectly, and children like it.

This simple remedy does three necessary things. First, it loosens the germ-laden phlegm. Second, it soothes away the inflammation. Third, it is absorbed into the blood, where it acts directly on the bronchial tubes. This explains why it brings such quick relief, even in the obstinate bronchial coughs which follow cold epidemics.

Pinex is a highly concentrated compound of genuine Norway Pine, containing the active agent of creosote, in a refined, palatable form, and known as one of the greatest healing agents for severe coughs, chest colds and bronchial troubles.

Do not accept a substitute for Pinex. It is guaranteed to give prompt relief or money refunded.

ADVERTISE IN THE EXAMINER

S.S. CHANGES MEETING TIME

Norham Sunday School Will Meet at 2 o'Clock in Afternoon in Future.

ANNUAL MEETING

NORHAM, Jan. 14.—(Examiner Correspondence).— At the annual meeting of the Norham Sunday School held at the parsonage on Thursday evening it was decided to change the hour of the meeting from 10.30 a.m. until 2 o'clock in the afternoon during the winter months.

The officers for 1931 include Oscar Laver, superintendent; Blair Huycke, secretary; Gordon Mitchell, assistant; Margaret West, librarian; Mrs. Lorne Evans, missionary superintendent and treasurer, Mrs. Oscar Laver, temperance superintendent; Miss Edna Evans, organist; assistant, Miss Viola McCallister; Mrs. O. Laver, cradle roll superintendent.

The teachers include: Adult Bible Class, Mrs. David Evans; assistant, Mrs. Lorne Evans; young people's, Mrs. D. R. Clare; assistant, Mrs. Percy Windover; intermediate girls, Mrs. Stanley Brenton; assistant, Mrs. George McCallister; intermediate boys, Mrs. Fred Huycke; assistant, Douglas Knight; small boys, Mrs. Douglas Knight; baby class, Mrs. Clarence Brenton; assistant, Mrs. Norman Gummer.

At the close of the meeting the Rev. D. R. Clare thanked the officers and teachers of the past year for their splendid work and wished the Sunday School workers success in the coming year.

Three Italian touring planes recently flew approximately 7,768 miles from Rome, Italy, to Cape Town, South Africa, in 14 days.

I Had Awful Gas Burning Stomach No Trouble Now

Indigestion, Sick Headaches Also Go Quick with "FRUIT-A-TIVES"

"For years I suffered with Indigestion and Sick Headaches. I could hardly eat because of Burning Stomach and terrible Gas. I was also badly constipated, very nervous, couldn't sleep. Then I began taking "Fruit-a-tives" and soon I was entirely well. I can eat anything without any distress, headaches, constipation gone, and sleep fine all night.—Mrs. G. Seguin, Alexandria, Ont.

Millions praise "Fruit-a-tives" as quickest, surest relief for indigestion gas pains, nervousness, constipation, sleeplessness. Why? This famous Canadian doctor's discovery combines 6 of the finest herbal tonics with a special secret extract of apples, oranges, prunes and figs—Nature's own remedies to make and keep you well. No harmful drugs.

Get "Fruit-a-tives" from druggist today. New health, vigor quick. Results guaranteed or your money promptly refunded.

NEW YORK HEARS NOTED QUARTET.

NEW YORK, Jan. 13 (C.P.).—The Hart House string quartet, of Toronto, last night opened its 1931 series of concerts here.

A small but select and enthusiastic audience, composed for the most part of musicians, greeted the performance with enthusiasm. The next concert will be on Thursday.

The Hart House quartet comprised: Geza de Kresz, first violin; Jarry Adaskin, second violin; Milton Blackstone, viola; and Boris Hamburg, 'cello.

TILLIE THE TOILER — By Russ Westover

BRINGING UP FATHER — By George McManus

TOOTS AND CASPER — By Jimmy Murphy

DUMB DORA

Results are Satisfying - Bargains are to be had in the Want Ads.

MANY

QUESTIONS OF ECONOMY
Are Answered Every day For Those Who Read The CLASSIFIED ADS
BUYERS AND SELLERS MEET IN THE CLASSIFIED COLUMNS

WANT AD. RATES

Cash 1 cent per word or figure per insertion.

If Charged 1½ cent per word or figure per insertion.

Phone 1600 We will call for your ad. and give you the cash rate.

CHARGES:

Card of Thanks 50c
In Memoriam (up to 2 inches) .. 75c
Over two inches, per inch 50c
With black border, extra 25c
Birth Notice 50c
Death Notice 50c
Locals (Back Page) per inch ... $1.00
Black Local (Back Page) per in... $1.40

INDEX TO EXAMINER CLASSIFIED WANT ADS.

Agents Wanted L
Boarders Wanted .... F
Business Opportunities .... K
Cottages, Summer Resort .... E
Dressmaking .... Z
Employment Wanted .... J
Female Help Wanted .... H
Found .... N
For Sale: General .... A
To Rent: Houses and Apartments .... B
General Notice .... T
Livestock .... O
Lost .... M
Male Help Wanted .... G
Pet Stock .... W
Personal .... R
Poultry For Sale and Eggs .... P
Radio I
Real Estate For Sale .... D
Used Cars For Sale .... S
Wanted: General .... Q

a For Sale—General

PAIR OF SHOBOGGAN SLEIGHS. 'Phone 2485J. 3d-12-4609A

QUEBEC HEATERS AND PIPES, ALSO Furniture. Apply 59 Aylmer (near Perry). 3d-12-3834A

QUANTITY OF GOOD COOKING Apples, $1.00 per Bushel. B. H. Hunter, Grocer, 437 George Street. 'Phone 539. 3d-12-3838A

APPLES, $1.00 AND $1.25 PER Bushel. Cider, 45c per Gallon Delivered. 'Phone 2041M. 3d-12,14-3845A

LADY'S BLUE CHINCHILLA COAT, $3. 382 Stewart Street. 3d-12-3870A

PETER HAMILTON NO. 3 STRAW Cutter, or would exchange for Cutter. 'Phone 1959W. 3d-13-3898A

SOFT SLABS, $1-$3.50. HARDWOOD Slabs, $5.50 ½ Cord. Body Hardwood, $6. Coal and Coke. A. Deal. 'Phone 1959W. 1d-13-3899A

a For Sale—General

QUANTITY OF HAY, SUITABLE FOR Cow Feed 'Phone Douro 3 ring 22. 3d-12-3867A

RUBBER-TIRED BUGGY, CUTTER, and Harness; all nearly new. 'Phone 678 ring 31. 3d-13-4615A

RADIO POLES. APPLY P. ZINSTON, 589 Reid. 12d-21-3794A

CHOICE MANVERS POTATOES, 80c per Bag at House, 85c Delivered. Special Prices paid for Hens. Phone 2097. H. F. Doig. 6d-14-3894A

SET OF DELIVERY SLEIGHS. 'Phone E. Butler, 311 ring 21. 3d-12-3824A

SET HEAVY TEAM SLEIGHS, NEW, and New Straw Cutter. 'Phone 986 ring 4. 3d-12-3822A

ONE QUEBEC RANGE AND ONE KITchen Range, with Reservoir. 379 Water Street. 3d-12-4897A

KITCHEN FURNITURE AND RANGE; good condition. Apply 287 Dalhousie. 3d-13-3876A

CUTTER. ALSO EXTRA SHAFTS. 'Phone 2233J. 3d-14-3890A

ONE MOHAWK RADIO (BATTERYless), 6 Tubes. 499 Murray Street. 3d-14-3896A

HEN HOUSE, 8 x 11, EASILY MOVED. Apply 588 Bolivar. 3d-14-3889A

WILLYS TRUCK, 1½-TON, 1930 MOdel, Saturday, 11 a.m., on Market by Auction. 3d-14-3887A

b For Rent—Houses and Apartments

MODERN HOUSE, ALSO FURNISHED Housekeeping Rooms; central. 'Phone 2837W. 3d-13-3847B

MODERN HEATED APARTMENT, IN Bank of Commerce Building. Immediate possession. Apply 437 George Street, Peterborough. dtf-4635B

SEVEN-ROOMED HOUSE, ALL CONveniences. Apply 554 Romaine Street. 3d-14-3900B

FURNISHED, HEATED APARTMENT, reasonable; hot water; Couples. 'Phone 2462M. 3d-12-3865B

WARM, FURNISHED ROOMS. 514 Stewart. 3d-13-3860B

516 WOLFE, ALL CONVENIENCES; newly decorated. Telephone 669-1993. 3d-13-3855B

BED-SITTING-ROOM, STEAM HEATed, hot water all the year around. 'Phone 2177J. 3d-13-3872B

COMFORTABLE, MEDIUM SIZED House, conveniences. For particulars apply 183 Antrim. 6d-15-3826B

EIGHT-ROOM BRICK HOUSE, SOUTH (all conveniences). 'Phone 1558W. 6d-15-3832B

BRICK HOUSE, 465 DOWNIE STREET, all conveniences; Garage; rent, 35 Dollars. Apply 487 King Street. Vacant February 1st. 3d-12-3842B

LARGE BED-SITTING-ROOM AND One Single Room, with or without Board. 'Phone 3299J. 356 Stewart. 3d-12-3846B

For Rent—General

GARAGES FOR RENT, CONVENIENTly situated in down town business district. Apply 437 George Street. dtf-C

GOOD FARM TO RENT, 150 OR 200 Acres. Write Box 3882, Examiner. 3d-14-3882C

GOOD, WARM GARAGE. APPLY 287 Dalhousie. 6d-16-3874C

STORAGE, ON TRACK, CENTRAL. Address Box 851, Peterborough, or 'Phone 489. 3d-13-3878C

f Boarders Wanted

ROOM AND BOARD. APPLY 265 Hunter W. 3d-12-3830F

ROOM AND BOARD FOR TWO. Apply 877½ Bolivar street. 3d-13-3852F

BOARDERS WANTED. 'PHONE 2816J. 3d-12-3848F

g Help Wanted, Male

GOVERNMENT POSITIONS — AS Postmen, Clerks, Stenographers, Customs and Immigration Officials Free Booklet tells how to get them. Obtainable only from the oldest Canadian Civil Service Correspondence School. M.C.C., Ltd., Toronto 10. 9d-3,7,10,14,17,21,24,28,21-4498G

h Help Wanted, Female

EXPERIENCED MAID. APPLY 463 Water Street. 3d-13-3866H

WANTED — REFINED YOUNG WOman or Young Married Couple to take charge of home. 'Phone 2472J. 1d-12-3888H

A NATIONAL ORGANIZATION wishes the services of a Woman who is free to travel. Must be of neat appearance and energetic. Write Box 3891, Examiner. 3d-13-3891H

EXPERIENCED MAID FOR GENERAL Housework. Apply Mrs. Herbert Williams, Box 395, Havelock, Ont., or 'phone 21-4. 3d-14-4632H

LADIES WANTED — LEARN HAIRdressing and Beauty Culture in your spare time. Day and Evening Classes at Capitol Beauty Parlour. 'Phone 2765. 3d-14-4655H

d Real Estate

FARM FOR SALE OR TO RENT — Lot 1, Con. 12, Township of Cavan—200 Acres, good woods and pasture; Comfortable House and good barn and outbuildings; situated near Bethany and Ida P.O., 10 miles from Peterborough. Will exchange for a House in Peterborough. Apply A. E. Stratton, Review Office, Peterborough. 3mo.-Mar.18-4205D

FOR SALE — VERY MODERN SIX-Room Brick House (with extra room on Third Floor), hardwood floors throughout; every convenience, including oil furnace. One of finest locations in Peterborough. Apply 528 Hunter Street West. 'Phone 2213. 12d-3,5,6,12,13,14,22,23,24,2,3,4-4402D

LONDON LUNCH FOR SALE; SACRIfice; good reasons for selling. 313 George Street. See Taylor. 6d-14-4539D

i Radio

RADIO, 3 TUBES, COMPLETE WITH Batteries, Loud Speaker and Head Phones, $35. 'Phone 1940F. 3d-13-3901I

j Employment Wanted

PAINTING. LOWEST PRICES. WORK Guaranteed. 'Phone 2368. 4d-13-3827J

PRACTICAL NURSE, DISENGAGED 'Phone 3071. 3d-12-3836J

WORK WANTED BY THE DAY. Practical nursing or work of any kind. Best of references. Write Box 3851 Examiner. 3d-12-3851J

EXPERIENCED LADY DESIRES housework. Phone 2998M. 3d-12-3853J

CAPABLE WOMAN WISHES POSItion as Housekeeper. Write Box 3869, Examiner. 3d-13-3869J

NURSING OR LIGHT HOUSEKEEPing. 'Phone 578W. 3d-13-3880J

WANTED — HOUSEWORK. 'PHONE 2168. 3d-13-3873J

l Agents Wanted

AGENTS WANTED TO INTRODUCE Royal Buckingham, the Modern Table Cover. Looks like linen, needs no laundering. A necessity in every home. Low price, liberal commission. Write for Free Selling Outfit Dept. 19, Public Service Mills of Canada, Ltd., London, Ont. 3d-14,21,28-3904L

m Lost

RONSON PERFUME ATOMIZER Finder please 'phone 1245W. 3d15-3897M

TIRE CHAIN, DOWNTOWN. 692 Stewart, 1086M. 3d-12-3866M

TIRE CHAIN, NEAR BONNER-Worth. 'Phone 1666W. 3d-14-3895M

WOULD THE PARTY WHO TOOK the Plough from Lot 12, Con. 8, Cavan, kindly return same and save trouble? 3d-13-3902M

o Live Stock

FOR SALE — TWO BROOD SOWS. Herb. Snider, Cavan. 3d-12-3819O

FOR SALE — REGISTERED YORKshire Boar, two years old; also 19 pigs, 9 weeks old. S. Fairbairn, 'phone 971 ring 14. 3d-14-3903O

SEVERAL REGISTERED SHORTHORN Bulls, from 6 to 18 months old; good breeding, roans and red; some fit service; prices reasonable for quick sale. J. L. McCamus, Millbrook. 'Phone 208 ring 11. 3d-14-3883O

p Poultry

POULTRY WANTED — HIGHEST Prices Paid for Poultry. M. Gishman. 'Phone 3654 after 5 p.m. 239 George Street. 6d-16-3857P

q Wanted

WANTED —CEDAR BUSH OR CEDAR Poles. Apply W. H. Baker, 165 Dublin Street. 12d-14-3649Q

WANTED — OUTBOARD MOTOR; must be in perfect condition, for cash. Write Box 3861, Examiner. 6d-16-3861Q

THREE FIRST-CLASS LOANS OF Two Thousand Dollars each, interest 6½% Half-yearly. 'Phone H. J. McCannan, 46 or 772, or call at Office, 140 Simcoe Street. 3d-13,14,16-4606Q

LIVE FOWL — BEST PRICES. S. Levine. 'Phone 2150. 28d-29-3717Q

WANTED — SMALL FURNISHED Apartment or Housekeeping Rooms, Heated, North or West End. Write Box 3830, Examiner. 3d-13-3830Q

WANTED — FURNISHED, HEATED Apartment or Rooms, central. Possession February 1. Write Box 3828, Examiner. 3d-13-3823Q

CHRISTMAS RESULTS AT COLLEGIATE

HOUSEHOLD ARTS DEPARTMENT.

Form 3.

Marion Lang, 81%; Eleanor Peters, 80%; Mae Milburn, 78%; Dorothy Moore, 76%; Phyllis Bebee, 71%; Frances Jennings, 71%; Lilian Wesley, 71%; Rosalie Hunter, 69%; Jennie Butcher, 67%.

Form 2.

Margaret Coones, 78%; Eleanor Dunford, 75%; Margaret Patoine, 74%; Alberta Frost, 67%; Dorothy Drysdale, 65%; Helen Fisk, 65%; Isabelle Melrose, 62%; Marguerite L.Kidd, 61%.

Form 1.

Thelma Millyard, 66%; Mary Cavalier, 66%; Jessie McGillivray, 65%; Laura Reid, 58%.

INDUSTRIAL ARTS DEPARTMENT.

Form 3.

Jack English, 82%; Percy Pickering, 80%; Charles Lasenby, 77%; John Wolstenholme, 77%; William Herd, 75%; Nelson Stanger, 75%; Harry Anderson, 74%; Edwin Walker, 74%; Jim Archibald, 72%; Leslie Cavalier, 72%; Charles Taylor, 70%; Gordon Kennedy, 69%; Eddy Reid, 67%; Edward O'Brien 65%; Gerald White, 65%; Floyd Wagar, 64%; Stanley Young, 64%; Whitty Thirnbeck, 63%; Allan Holmes, 60%; Jack Cullen, 58%; Leo Halpin, 55%.

INDUSTRIAL ARTS DEPARTMENT.

Form II.

Walter Ward, 84%; Gerald Haig 74%; Ormie Henry, 71%; Earl Nicholls, 71%; Donald Moore, 71%; Basil Stephens, 70%; Carlyle Ferguson, 69%; Donald Jopling, 69%; Elmer Pearse, 67%; Orville Smith, 67%; John Allison, 67%; Karl Mackay, 67%; Albert Ball 66%; Garnet Cox, 65%; Harry Francis, 65%; Gerald Stabler, 65%; William Coleman, 64%; James McGovarin, 63%; Oscar Sloane, 62%; Edward Vitarelli, 62%; Charles Mandam, 61%; Stanley Montgomery, 61%; Jack Wilson, 61%; William Milliken, 60%; Ira Williamson, 60%; Alfred Freeman, 59%; Thomas Wallace, 56%; John Armstrong, 56%; Stewart Dawson, 56%; Lloyd Wells, 55%.

INDUSTRIAL ARTS DEPARTMENT.

Forms IA and IB.

Samuel McKinley, 79%; Lewis Barry, 75%; Earl Middleton, 73%; Gordon Millet, 69%; Arnold Frost, 68%; Frederick Williams, 68%; William Petrie, 67%; Robert Nixon, 66%; Gerald Moffat, 65%; Ralph Jopling, 65%; Arthur Barnes, 64%; Roy Hill, 63%; David Clark, 63%; Anthony Di Noble, 63%; William Pakenham, 63%; Donald Dinsdale, 62%; Donald Mackay, 62%; Robert Callan, 62%; Thomas Martin, 61%; Milton Beatty, 60%; James Price, 58%; Floyd Whetung, 58%; Maitland Murdock, 58%; Joseph Fenton, 57%; William Flint, 56%; Frederick Walsh, 56% Norman Wood, 56%; Albert Selkirk, 55%; Gordon Wray, 54%; Earl Johnston, 53%; Bruce Taylor, 53%; Joseph Mattucci, 52%; Frank Goodyear, 48%; Stanley Armour, 47%; Raymond Nicholls, 46%; Roy Dunlop, 46%; Carl Mattucci, 42%.

INDUSTRIAL ARTS DEPARTMENT.

Forms IC and IC.

Arthur White, 81%; Eric Batterson, 79%; Harry Henwood, 79%; Edwin Inkpin, 79%; Roland Rennie, 78%; Jack Hunter, 77%; Donald Church, 75%; Robert Hardie, 74%; Robert Baldwin, 74%; Anthony Campanaro 73%; Arnold Mackey, 73%; Leslie McLaren, 72%; Kenneth Laidley 70%; Maxwell Northey, 70%; Clifford Johnston, 69%; Harry Doughty 69%; C. Thomas, 69%; Keith Bailey, 68%; E. Clark, 68%; G. Clarke, 68%; S. 68%; Gordon Clarke, 68%; Stewart Hayes, 68%; George Anderton, 67%; Clarence Porter, 67%; Clarence Johnston, 67%; Gordon Colmer, 67%; Lester Boorman, 65%; Raymond McCall, 64%; Frank Buott, 64%; John De Rocher, 63%; Garnet Budd, 63%; Gerard O'Brien, 59%; Stanley Edwards, 58%; Arthur Lefevre, 58%; James Sweetman, 56%; Joseph Boyle, 54%; John Holland, 54%; James Primeau, 52.

NOTICE.

MORROW AND BEATTY, LIMITED, having parted with all its Property, divided its Assets rateably among its Shareholders, and paid its Debts and Liabilities, HEREBY GIVES PUBLIC NOTICE, That it will make application under the provisions of The Companies Act to His Honour the Lieutenant-Governor of Ontario for leave to surrender its Charter on and after a date to be fixed by the Lieutenant-Governor.

JAMES FORDYCE STRICKLAND,
Solicitor for Morrow and Beatty, Limited.

DATED at Peterborough, this 14th Day of January, A.D. 1931. 1d-12-1690

s Used Cars for Sale

1930 ESSEX TOURING, SEDAN, small mileage, New Car Guaranteed, for Sale at right price. 'Phone W. J. Cox 192 or 2471J. 5d-15-4625S

t General Notice

PAPERHANGING AND PAINTING — Hour or Job. This year's samples. Dainton, 2868W. 3d-12-3829T

CHIROPRACTOR

SPECIAL TECHNIQUE — EAR, NOSE, Throat (Bronchitis, Headache, Deafness, Catarrh). Consult O. M. Lawrence, Kresge Building. 'Phone 802. 5d-15-3868

RUBBER STAMPS

RUBBER STAMPS OF ALL KINDS Leave you order with The Examiner If you can't call, phone 1600. dtf-3949

ANNUAL MEETING ST. GEORGE'S W. A.

Mrs. E. Tucker Elected President of Society For Coming Year.

The annual meeting of St. George's W. A. was held on Tuesday afternoon in the church basement. Mrs. E. Tucker, president, occupied the chair for the opening devotions.

The chief item of business was the election of officers for the ensuing year, and resulted as follows: Hon. Pres., Mrs. J. L. Hughes; President, Mrs. E. Tucker; Vice Pres., Mrs. J. Huxley; Secretary, Mrs. A. Sims; Treasurer, Mrs. W. H. Andrews; Sec'y for Living Message, Mrs. C. Cole; Dorcas Secretary, Mrs. J. Dorsett; Junior Supt. and Prayer Partner Secretary, Mrs. Hughes; Little Helpers' Sec'y, Mrs. F. Dorrell.

A Chancel Guild was formed within the W.A., with the Vice President as Convenor.

The Rector presided during the election of officers and closed the meeting with prayer.

Nearly 2,000,000 bushels of potatoes were grown in Mexico in 1930.

Cultivation of beet sugar in Lithunia is increasing.

Do you enjoy looking at a beautiful printing job? If you do, we'd like to show you samples of some of the work we've done in the past—work which has proven financially as well as artistically successful.

THE PETERBOROUGH EXAMINER LIMITED
"Printers Who Care"
417-419 North George St., Peterborough, Canada.

LADIES' AID ENJOYS SUCCESSFUL YEAR

Officers Elected at First Meeting For Year of St. James' Society.

The St. James' Ladies' Aid met in Wesley Hall yesterday afternoon for their first meeting of the New Year and for election of officers, with twenty members present.

Mrs. W. D. Sargent, the president, presided during the opening devotional session and for routine business. The hymn, "Blessed Assurance" was sung, and Rev. Mr. Moorhouse led in prayer.

Appropriate to the New Year spirit was the scripture lesson read by Mrs. E. Grose, which was taken from the 91st Psalm.

Exceedingly interesting and encouraging were the reports of the officers for last year and of the various committees of the association, showing that again a most successful year had been given them. Chief among the reports of progress was that of the president, convenor of the devotional committee, to which much of the success was ascribed. Following this closely was the treasurer's report, given by Mrs. J. A. Fry in detail, revealing a material financial gain, after which the Doxology was sung. Several letters of thanks for flowers and kindness shown in illness were received and read by the secretary, Mrs. Stokes, and nine new members were reported making in all a membership of sixty-two.

A hearty vote of thanks to the board of managers of St. James' was extended for the assistance given the ladies throughout the year, and also to Mr. Fry.

Rev. Mr. Moorhouse presided during the election of officers, with Mrs. Drysdale and Mrs. Roberts acting as scrutineers. The returns give the following executive and committees for the coming year:—

Honorary President, Mrs. A. Wilson; President, Mrs. W. D. Sargent; 1st Vice-President, Mrs. H. Davidson; 2nd Vice-President, Mrs. Frank Pratt; Recording Secretary, Mrs. Stokes; Assistant Secretary, Mrs. Roberts; Treasurer, Mrs. J. A. Fry; Assistant Treasurer, Mrs. Robert Bannon; Press Secretary, Mrs. Jean Wagar; Pianist, Mrs. E. Grose.

Committees—Devotional: Mesdames Moorhouse, Sollitt and Sargent. Flower: Mesdames Drysdale and Dunbar. Social: Mesdames Pratt, Sloan, Brumwell, Atkinson, Swanger and Roberts. Parsonage: Mesdames Wilson, Sargent and Fry. Programs: Mesdames Turner and Fife. Representatives to Local Council of Women: Mesdames Cripps, Welch and Curtis. The Visiting and Look-Out committees were left over to another meeting. Sewing Circles convenors: No. 1, South Circle, Mesdames Atkinson and Pratt; No. 2, Central Circle, Mesdames Fife and Plunkett; No. 3, Busy Bees, Mesdames Sloan and Davis. Quilt Committee: Mesdames Wilson and Sollitt.

The Society advanced $5.00 to each of the three Circles that they might begin work at once.

The pastor pronounced the Benediction, bringing the meeting to a conclusion.

SPLENDID REPORTS FOR YEAR'S WORK

Women's Missionary Society of George Street Church Holds Annual Rally Meeting.

The annual rally meeting of the Women's Missionary Society of George Street United Church was held in the board room of the Sunday school hall, with an attendance of about seventy.

The president, Mrs. W. E. Coon, opened the meeting with prayer, after which she welcomed the large number of visitors present, hoping all would become members of the society. Mrs. R. Parnell read the devotional leaflet, followed by prayer by Mrs. S. R. Armstrong, Mrs. J. E. J. Millyard and Mrs. W. Knox.

The secretary, Mrs. W. H. Morton, gave a very comprehensive report of the activities of the society, and Mrs H. Dulmage, the financial report.

Mrs. T. Mather, Mrs. B. Shortley and Miss Might were appointed as delegates to the Local Council of Women.

The Presbyterial, to be held in Trinity Church on January 20, and 21, was announced and members were urged to attend as many sessions as possible. Mrs. H. A. Bonner and Mrs. J. Fairbrother were appointed as delegates.

Annual reports were then submitted by the superintendents of the various committees. Mrs. J. W. Hales for the sick and visiting committee, reported six hundred and twenty-nine calls made during the year.

Mrs. J. Spencer, for the Strangers' committee, had made 92 calls during the past year on new-comers.

Mrs. H. Dulmage, superintendent of the Twilight Mission Circle, gave a concise summary of the activities, and Mrs. Knox reported for the Y.W.A.

Mrs. A. I. Brown, superintendent of the Fidelis Mission Band, reported splendid success during the year with a membership of 45.

Mrs. B. M. Frederick reported for the Baby Band.

The Literature secretary, Miss Birnie, and the Supply secretary, Mrs. F. Mather, gave splendid reports of their work during the year.

Mrs. Coon announced a tea at the home of Mrs. J. E. J. Millyard on afternoon and evening of January 30, under the auspices of W.M.S. Mrs. S. R. Armstrong kindly consented to act as convenor.

Mrs. Wildman sang a very much-appreciated solo, "I'll Go Where You Want Me To Go, Dear Lord," accompanied by Mrs. W. H. Cunningham.

Mrs. E. E. Harvey took up a chapter of the study book, "The Fruits of Christian Missions in Japan."

The meeting closed with a hymn and prayer.

Water power now developed in Switzerland totals 1,611,423 horsepower.

Nearly 30,000 tons of butter were made in Argentina last year.

BARRISTERS AND SOLICITORS

GORDON & ELLIOTT — Barristers Solicitors, Notaries Patents and Trade Marks Money to Loan Telephone 3300 — Hon G N Gordon K.C., Alexander L. Elliott. Toronto Office: 410 Saturday Night Building. 73 Richmond Street West Telephone Number, Elgin 6831

PECK, KERR & McELDERRY—Barristers Solicitors and Notaries Office Water street, Peterborough. Money to Loan at the lowest current rates of interest Telephone 1950. E. A Peck M.P., F D Kerr, K.C. V J. McElderry K.C

R. HALL, K.C.—Solicitor, etc Peterborough, Ont. Office: corner of Hunter and Water streets over the Canadian Bank of Commerce Trust Funds on Loan on easy terms of payment

JAMES FORDYCE STRICKLAND K.C., M.P.P., BERNARD E. PARR — Barristers Solicitors, Notary Publics. Peterborough 'Phone 191. Money to Loan 375 Water street

MEDICAL

DR. C. C. CRAGG, Eye, Ear, Nose and Throat. Office: Clinic Building, corner Charlotte and Reid. Phones: Office 200 House 1018.

DR. BUCHANAN F.R.C.S., Edinburgh, MR.C.S., Eng., Eye, Ear, Nose and Throat Specialist, corner Water and Murray streets, Peterborough

Railway Time-Tables

CANADIAN PACIFIC RAILWAY.
(Corrected to Date.)

Going East—

8.10 p.m. — Indian River, Norwood, Havelock. Daily except Sunday.

11.44 a.m.—Havelock, Tweed, Kingston, Smith's Falls Ottawa Montreal, Quebec Boston and New York Daily except Sunday

11.05 a.m.—Sunday only to Havelock.

11.50 p.m.—Havelock, Tweed, Kingston, Perth Ottawa, Smith's Falls Montreal, St John, Boston and New York Daily No Sleeper to Montreal on Saturday

Going West—

5.00 a.m.—Toronto, Guelph, Goderich, Hamilton, Galt, Woodstock, St Thomas, London, Chatham Detroit, Chicago, and New York Daily

6.50 a.m.—Bethany, Lindsay Orillia, Port McNichol, Midland and intermediate points Daily except Sunday

7.25 a.m.—Toronto, Hamilton, Brantford Buffalo, New York, Galt, Woodstock, London, Chatham Detroit, and intermediate points Daily except Sunday

3.50 p.m.—Toronto, Hamilton, Buffalo, Rochester Boston, Woodstock, London, Windsor, Detroit, Chicago, and intermediate points between Peterborough and Toronto. Makes connection with the Trans-Canada Limited for Winnipeg and Vancouver Daily except Sunday

5.45 p.m.—Sunday only for Toronto and points West

6.20 p.m.—Lindsay, Toronto, and intermediate points. Daily except Sunday.

CANADIAN NATIONAL TIME TABLE.
(Corrected to date)

Trains Operate Standard Time Daily except Sunday

No. 97—7.15 a.m. for Port Hope Oshawa, Toronto and points on main line east of Port Hope.

No. 93—8.20 a.m. for Lindsay, Orillia, Midland, Toronto, Hamilton, Buffalo, London, Windsor, Detroit.

No. 371—8.30 a.m. for Lakefield

No. 608—8.35 a.m. for Hastings Campbellford, Belleville connecting with the International Ltd for Kingston, Brockville and Montreal and points in Maritime provinces

No. 100—11.45 a.m. for Hastings Campbellford, Stirling, Belleville Kingston and Brockville with the "Capitol City" train for Ottawa, also with Inter-City Limited for Cornwall and Montreal.

No. 92—12.00 noon for Port Hope, Oshawa, Toronto, Buffalo Philadelphia, New York, London Chatham, Windsor and Detroit

No. 372—12.10 p.m for Lakefield.

No. 95—4.27 p.m., for Lindsay, Orillia, Toronto connecting with "International Ltd." for London Sarnia Port Huron and Chicago also with the "National" for Winnipeg and Pacific Coast points and with No. 47 for North Bay and Cochrane and No. 89 to Buffalo, Philadelphia, and New York

No. 609—5.45 p.m. for Lindsay

No. 94—6.54 p.m. for Port Hope Cobourg Kingston Montreal New York Boston Carries through sleeper from Peterborough to Montreal. Daily except Saturday and Sunday

READ THE WANT ADS.

DAVIS-THOMPSON COMPANY, LTD.
Insurance and General Agency.
433 GEORGE STREET - PHONE 40

Start a Savings Account

A Bank Book with a good balance on the right side is a Great Asset.

Get your Savings Bank Book here to-day and deposit regularly out of your earnings.

FOUR PER CENT Paid on Deposits

The Toronto Savings and Loan Co
435-437 George Street

Office Hours: 9 a.m. to 4 p.m.
Open Saturdays Until 6 p.m.

THE BEASTS OF TARZAN No. 45 (Metropolitan Newspaper Feature Service, Inc.) By Edgar Rice Burroughs

Meanwhile, Tarzan, as he listened to the warrior's account of the "white piccaninny's" burial, believed that his little son was lost to him forever. Though his heart was nearly broken by the news, he set his teeth, more grimly determined than ever to rescue Jane, who, he was now convinced, could not be very far away. Swinging through the trees, he hastened on and came to the Russian's camp. But it was empty, as though newly deserted.

For on the morning of Jane's escape Rokoff had been discovered stunned and bleeding within his tent. When he recovered his senses and found the girl had fled, his rage was boundless. Before he could be seized and disarmed, he had shot down several of the native sentries and some of his own men, who, he vowed, had allowed her to escape.

Then came messengers from the M'ganwazam tribe crying that the great white giant had been seen, on his way to wreak vengeance against his enemies. The blacks were terror-stricken of this creature who hunted with a fierce pack of apes and panthers at his heels. Their superstitious fears sent them scurrying into the bush. Rokoff and his few remaining fellows found themselves alone in the wilderness.

Hastily they broke camp, and were following the trail up river but a few hours when Tarzan came upon the embers of their fire. It was enough to spur him hotly forward. So it was that towards night, as Rokoff in his new camp chanced to glance toward the forest edge, his blood ran cold. What he saw was the giant figure of an almost naked white man emerging from the bush.

McDermid Drug Stores
3-DAY SALE OF
TOILETRIES
MEDICINES
& Rubber Goods
THURSDAY, FRIDAY AND SATURDAY
Hot Water Bottles, guaranteed for 1 year...... 59c
Electric Hot Water Bottles. Regular $5.00, for $3.29
75c Attachment Sets 59c
50c Baby Syringes 39c
25c Baby Syringes 19c
$1.50 Fountain Syringes 98c
TOILET ARTICLES
Listerine ....19c, 39c and 69c
Pepsodent Tooth Paste 29c
Italian Balm ....23c and 43c
French Balm 39c
Houbigant's Face Powder 39c
Pond's Vanishing and Cold Cream 29c
Ipana Tooth Paste 28c
PATENTS AND SUNDRIES
Pinkham's Vegetable Co. 87c
Chase's Nerve Food 36c
Nujol .... 45c and 69c
Phillips' Milk of Magnesia ..35c
Williams' Pink Pills 31c
Kepler's Malt and Cod Liver Oil, 95c and $1.50
Virol ....39c, 57c and 99c
Hind's Honey and Almond Cream ....3 for $1.00
1 lb. Absorbent Cotton 31c
McDERMID DRUG CO.
393 GEORGE ST.
McDERMID & JURY
Corner
GEORGE AND CHARLOTTE

LADIES!
Why let those grey hairs worry you, when we can exterminate them so expertly and at such a reasonable cost? We use only the best of Pure Vegetable Dyes. If you prefer to do it yourself we will sell you the complete equipment of "Inecto-Rapid" Hair Dye for $1.50. Act now, as the number of Sets is limited, or 'Phone 2115 for your appointment. Wright's Hairdressing Parlors, 337 George Street. 1d-12-4639

C. J. RAY, C.L.U.
Specializing on Business Insurance of every form. One-man business, partnership, corporation, etc
Sun Life Assurance Co. of Canada.
Peterborough, Ont.
Telephone: Office 3200; Res. 2749
AT-31,14,28,11,25,11,25,8,22-4426

DANCE
MOOSE HALL
(HUNTER STREET)
FRIDAY NIGHT
JANUARY 16, 1931
Admission:
LADIES, 25c. GENT'S, 35c
1d, 12, 3886

DANCE TO MOSE YOKOM AND HIS BAND
At The Elite Restaurant and Tea Room, Tuesday and Thursday Nights. For Engagements Phone 3571M. 769 Water St.
3d-12-3840

Marino's Beauty Parlor
Manicuring, Marcelling, Finger Waving, Facial, Scalp and Oil Treatments; also Electrolysis for permanent removal of superfluous hair. Experienced operator Appointments, Phone 1963.
W. and F., 3 mos.

UNSIGHTLY HAIRS
Permanently removed by Electrolysis. Dermatologist. Formerly of Hiscott Institute. Expert Facial and Scalp Massage. Skin Diseases successfully treated.—Anne Graham Logan, 201 Brock St. Phone 3168 for appointments.
m.w.f

MILL WORK
SASH FRAMES, DOORS, AND INTERIOR FINISH OF ALL KINDS.
EXPERT WORK TO ORDER
Canadian Aladdin
CO. LTD.
National Trust Co., Limited, Receivers and Managers.
ESTIMATES GIVEN. Phone 952
w.s-Feb.29-3883

WEATHER STRIPPING
AND CAULKING
Saves Coal
Save your windows and doors made cold-proof the expert way, by
J. H. Vance
773 AYLMER PHONE 1292
W and Sat—Dec 23-3475

LOCALS

KNIGHTS OF PYTHIAS.
Regular Card Party Thursday Night, 8.15. Six good prizes.

REGENT TAXI TO TORONTO
Cars going to Toronto, Friday and Saturday. Return trip. Price reasonable. Phone 61. 1d-12-3894

EXTRA DRY WOOD
Heavy hardwood slabs, mixed slabs and hemlock slabs, cut 12 inches. Phone 96, McCarthy and Johnston. 10d—MWF, Jan 26-4477

TEA AND SALE
Of home-made cooking at St. Paul's Manse, by the Ladies Aid, Thursday, January 15 from 3 to 6. Musical program 25 cents. 2d-12-14-4595.

NEW SHIPMENTS.
Dry Body Hardwood (no limbs). Also Scranton Coal and Coke. 'Phone 2260. Thompson's. 6d-12.14.16.17,20,22-4610

COAL AND WOOD
Hardwood slabs $4.00 per ½ cord; mixed wood $4.00; bone dry mixed slabs $2.75. Baker's Phone 676. 165 Dublin St. 15d-15-3622

ST. ANDREW'S CHOIR
Owing to the annual congregational meeting being held on Thursday evening, choir practice will be held tonight (Wednesday) at 7:30.

LIKE EVERYTHING ELSE
If you want quality you must pay the price. Quality and economy are represented in both Coal and Wood purchased from Sanitary Ice Supply and costs no more. 'Phone 147. dtf.

NOTICE.
The Annual Meeting of the Apsley Agricultural Society will be held in the Parish Hall on Tuesday, January 20th, at 7.30 p.m.—V. Windsor, President. 3d-99-4552

HE WILL TELL YOU
The man who has used Old Company's Lehigh Coal can assure you of its superior qualities. If that is not sufficient get a trial order and be convinced. Phone 2916. FitzGerald and Co.,255 Macdonald st. 5d,13,4587

EAST CITY SOCIAL
In Community Hall Friday, Jan. 16, at 8.15. Section No. 3 in charge. This announcement is sufficient for those who know how enjoyable these evenings are. Come and bring your friends. 1d-12-4633

LOCAL COUNCIL OF WOMEN
The annual meeting of the Local Council of Women will be held Thursday, Jan. 15th at 3 p.m. in the Y.W.C.A. Please bring reports. 1d-12-4629.

OTONABEE COUNCIL.
The Otonabee Council are holding a dance at Keene on Friday night, Jan. 16th, for ratepayers and their families only. Ladies please bring refreshments. 2d-12-4618.

DOROTHY ALLAN PARK.
The Women's Music Club extend a cordial invitation to the public to attend the Recital given by this distinguished artist this evening at the Conservatory of Music Hall at 8.15 o'clock. Admission for non-members, 50 cents. 1d-12-4637

LITTLE LAKE CEMETERY COMPANY
The Annual General Meeting of the Lot Owners of Little Lake Cemetery Company will be held in the Board Room of the Toronto Savings and Loan Company, 437 George Street, Peterborough, on Monday, January 19th, at Four o'clock in the afternoon, to receive the Financial Statement and Reports for the year ended December 31st, 1930, to elect a Board of Directors, and to transact any other business which may properly come before the Meeting.— Felix Brownscombe, Secretary. 6d-15-4605

OBITUARY

JAMES GRAY
The funeral of the late James Gray took place this afternoon at 2 o'clock from the family residence, 688 George street. Rev. A. C. Reeves of Norwood officiated at the ceremony. The body was taken to Keene for interment.

THOMAS ELLIOTT
WOOLER, Jan. 14.—News of the death of Thomas Elliott, who passed away in Belleville General Hospital on Monday morning following an operation for mastoids was received with a great shock by residents of this community.

He leaves to mourn a sorrowing wife and two sons, Earl, of Toronto and Walter at home.

The funeral will be held on Thursday from Wooler United Church, with the Rev. A. Poulter conducting the service.

TRUEMAN DUNN
TRENT RIVER, Jan. 14. (Examiner Correspondence).—The death occurred suddenly at an early hour Tuesday morning of Trueman Dunn of Trent River after a short illness. He was in his 69th year..

Mr. Dunn had been suffering from a cold, which developed into diphtheria a few hours before his death. Besides his widow there survives three daughters and two sons, Mrs. Alley of Peterborough, Mrs. Hogg of Codrington, Mrs. Herdie Robinson of West Seymour and James Edgar of Trent River, and Ernest of Wall Lake, Michigan. Of a family of seven brothers and one sister, deceased is survived by two brothers, Charlie of West Seymour and Joseph of Belmont. The late Mr. Dunn has resided in Trent River for a number of years and acted as guide for tourists during the season. Deep sympathy goes out to the family in their sudden and deep affliction.

The funeral was private at 5 o'clock the same evening. Interment at Centre church cemetery.

A GOOD WATCH
One of the most cherished possessions of Man or Woman is a Good Watch.
A Watch that is both ornamental and a good timekeeper is something everyone should have. There are a number of reliable makes of watches on the market now, and we have them in stock at all times.
If you have an old watch that is out of date, ask us about a deal on a new watch.
We have a wonderful assortment to choose from in Gruen, Lorie, Bulova, Longine, Mars, etc., etc.
Let us show you these watches at popular prices from
$12.00 up to $75.00
and all guaranteed.
WARNE BROS.
DIAMOND HALL
Phone 880 349 George St.

CANADIAN CLUB

(Continued from Page One)

Holiness the Pope His Excellency the Dictator, Mussolini."

Little keyhole portraits, those vignettes which give a glimpse of the mentality and physical contour of the people discussed, were afforded the listeners. Dr. Locke fell in with a Scotchman from Dumfermline, who had with him Hugo's "'Easy Way of Learning Italian" ("you know the type of book, in which it tells you exactly how to say 'No, waiter, the lady prefers red wine,' when you are trying to gtt away from a policeman," remarked the speaker) and together they saw the Holy City and observed with their Canadian and Scotch eyes the working out of the great adventure whose aim, declared the speaker, is to prove to the world that Italy can be as great again as it was in the past. So with this end in view, history becomes the dominating study and the three elements, the King, with his sense of humour ('It is because of this sense of humour that Mussolini is tolerated. The king evidently thinks to himself: Here is a man who is willing to get into all sort of trouble and take the blame. I will enjoy myself in the meantime") Mussolini, the absolute Dictator, with his immovable head and the black, piercing eyes that bored into Dr. Locke's backbone, according to his recital of his sensations when he tried to watch the dictator, and the Pope; they were ushered in turn on the stage and vanished as the speaker went on to conjure up other pictures.

Theatricalism Rampant

In the Senate Chamber at Rome, with its red velvet seats perspiring on a hot day, the delegation was received by Mussolini, who spoke to them in Italian. Although one of the recent Chautauqua speakers raved over the handsomenessof Mussolini, Dr. Locke forebore to mention his masculine beauty. He spoke of his immovable exterior and the dramatic spirit which animates his every move. At his leaving the hall, five silver airplanes appeared in the sky and escorted him to his next stop.

Then there was the little king, speaking to the group in faultless English and enjoying a sly joke at their expense; and finally, the Pope. Coming in before the Holy Father was a magnificent figure mistaken by the visitors at first for the Supreme Pontiff, robed in purple, who afterward proved to be the manager of affairs at the Vatican and the official taster of foods. Two richly-robed cardinals preceded the Pope, who was in a greyish homespun edged with purple and who spent three and a half hours with his guests, addressing to each personal enquiries.

Next day, Dr. Locke and a companion were privileged to inspect the inner rooms of the Vatican and the Library, in which are stored the treasured volumes which the Pope, himself a notable librarian before his accession to the Chair of Peter, has been able to secure from the Barberini and other famous Roman collections.

"All roads lead to Rome" was the ancient saying and the fulfillment of the same truth in modern days is the United wish of those three who rule Rome now — the Dictator, the King, and the Pope. To the Italian the Mediterranean (the Mare Nostrum that haunted the ambitious thoughts of Napoleon, almost to his undoing) is still the mother sea, but it is held at both entrances by the English and the French people live on its borders.

"It is perfectly marvellous how the French are hated on the Continent," declared Dr. Locke, "and particularly so by the Italian people and by Mussolini himself."

"The 'isms' should not be confused. There is a vast difference between Communism, such as obtains in Russia, where every person is supposed to be free and equal, and Fascism, as it obtains in Italy, where an absolute dictator rules, and where the 'fasces,' those little bundles of twigs that were so familiar a part of the old Roman insignia, are found on every hand."

Dr. Locke went on to outline some of the achievements of Mussolini, in making his country safe for the traveller, in rationalizing industry and in encouraging the progress of education. But the German idea of technical education, the idea which they believed would assist them in conquering the world, has become an exploded system. The Italian is ready to return to the old idea of a dominating humanism and the humanities are once more coming into their own. The Italians are using the dramatic pictures of those recovered triremes of Tiberius Caesar, raised up from the depths of Lake Nemi; the excavated ruins near Pompeii and Herculaneum even the wolf that recalls the story of Romulus and Remus, to show the world how the ancient glories of Rome may once more rise out of the past.

"And we must remember that it is the dreamer that invents everything of value in this world. The practical man comes along and brings it to fruition, but the idea is born in the mind of the thinker and the untechnical one. It is the question of beliefs that we must face, not the question of exports."

Miss Margaret Hamilton, president of the Women's Canadian Club, introduced the speaker in a brief little speech which outlined some of the high spots in his career, while a well-worded vote of thanks was voiced by Mrs. W. R. Morris and appropriately seconded by Mrs. R. Harstone.

Dr. Locke once taught in Peterborough Collegiate Institute and his father was at one time pastor of George Street Church. He spoke jocularly of the life of a professor as a terrible one and remarked that the life of a librarian was more satisfying. He referred to the case of the Pope, who was once a librarian, and to the instance of a librarian who found himself the recipient of a thousand-pound annual income from Andrew Carnegie, as incentives for himself and Mr. DelaFosse to continue in their chosen work.

CERTIFICATES ARE GIVEN TO PUPILS

Interested Audience Hears Recital in St. John's Parish Hall.

INTERESTING PROGRAM.

One of the entertaining recitals which are given from time to time by pupils of Frederick G. Mann, L. Mus., in St. John's Parish Hall, took place last night, when an interested audience listened to a varied and well-presented program. Prior to the presentation of certificates to the successful students of the 1929-30 examinations by Rev. Dr. R. C. Blagrave, Griffin Young one of the boy choristers headed a program of solos and musical selections, with "Just A-wearying For You" (Bond). The item was well received, as also were those succeeding it, as follows: The Cloistered Nun (Hayes) J. F. White; Un Petite Fluer (Henry) A. Barnes; Memories (Williams) D. Pearse; Humoureske (Dvorak) C. Legon; Mazurk (Henry) R. Huggins; In The Cloisters (Torrance) I. J. Luther; German Dance (Beethoven) D. Vivash; Happy Summer Song (Kahn) F. Ward; Liebestraum No. 3 (Lizst) Miss E. Grisdale; (a) I Seek For Thee (Ganz), (b) When All Was Young (Gounod) Miss R. Quartermaine; Grand Polonaise in E. Flat (C. M. Von Weber) Miss L. Bacon; Country Gardens (Grainger) A. Collinson; In Old Madrid (Trotere) Victor Coleman.

Of the following pupils, among whom were a large number representative of the younger musicians of the city, five were taught by Miss L. Bacon, four by Miss E. Grisdale, three by Miss M. Weatherhead, two by Mrs. M. B. Hoyland and one by Mrs. G. A. Poole. The remainder received their tuition from Mr. Mann. The following were certificates presented:

McGill University, Faculty of Music

Piano—D. Vivash (hons.), C. Legon (hons.), I. J. Luther, I. G. F. Borland, J. I. Duthie, P. I. L. Huott, R. Parlour, E. R. Moloney.

Theory—I. J. Luther, I. G. F. Borland, D. Vivash, J. F. White, Miss M. Bacon (hons.), F. Ward (hons.), J. I. Duthrie (hons.).

Singing—F. Ward, Miss M. Bacon

Violin—R. Huggins (hons.), A. Barnes.

Associated Board, R.A.M. and R.C.M.

Organ—(L.A.B.) Mr. A. Collinson.

Theory—Miss L. Bacon (hons.).

Dominion College of Music

Piano—Miss E. Grisdale, Miss A. Price (hons.), D. Pearse, H. M. Eano, M. McDonald, G. Lemmings, M. Edwards, A. V. Dainton, M. Terrace, P. Whitnall, R. De LaPlante, G. Fontaine.

(All in order of seniority and order of mérit with honour marks).

Organ—(Associate) Miss L. Bacon (Hons.), (Senior) Miss J. Anderson (Hons.).

Singing—Associate) Miss W. Quartermain (hons.).

Toronto Conservatory of Music

Piano—(Int.) Junior Harmony and History and Rudiments, Clairemont Morgan (hons).

MAIN STREET TOPICS

Jabs and Jottings as Picked Up by an Examiner Reporter

INJURED IN FALL.

Edward Cruthers, a crippled resident of this city, was admitted to Nicholls Hospital shortly before midnifht, suffering from injuries sustained to his back, when he apparently slipped on the icy sidewalk outside the Charlebond Apartments on Charlotte Street.

After being informed by a girl that "a dead man was lying on the sidewalk," Joseph Dean, confectioner, carried the unconscious form of Cruthers into his store, and rendered aid. He then telephoned for Dr. H. M. Yelland, who ordered the man's removal to hospital. He is this morning reported to be resting comfortably.

Iron and steel production in France is increasing.

In One Man's Life Time

K. J. Dunstan, Vice-President of the Bell Telephone Company, has just retired after 53 years in the service.

Within a few days of the announcement of Mr. Dunstan's retirement a lone telephone pole, relic of other days, was removed from Yonge Street at the corner of Front—the last pole on that busy thoroughfare from the waterfront to Hogs Hollow. Over 86 per cent. of all the city's telephone wires are now underground, and Toronto, it should be remembered, is the best telephoned from the standpoint of homes of all the great cities of the world.

As a striking evidence of changed conditions from the early days of Mr. Dunstan's career, it is recalled that the big 60-foot telephone poles that used to carry scores of open wire at one time cost in the neighborhood of $5.00! To-day they cost about $40.00.

The picture shows upper Yonge Street as it was three decades ago.

BITTER SECTARIAN ACTION LOOMS OVER GOVT'S EDUCATIONAL BILL

Measure Effective Next Year Raises School-leaving Age From 14 to 15 Years.

11,000 SCHOOLS AFFECTED.

(By Thomas T. Champion, C. P. Staff Correspondent)

LONDON, Jan. 14.—A bitter sectarian struggle over primary education looms as a possibility in connection with the Government's Education Bill, which will raise the school-leaving age from 14 to 15 years. The bill's provisions, it was announced recently will not come into action until next year.

Rt. Hon. Sir Charles Trevelyan, Minister of Education, is meeting representatives of the Catholic, Anglican and non-conformist bodies, and others interested in the bill. One of the chief results of the bill will be the necessity of providing additional school buildings. Many schools throughout the country still belong to the religious bodies, through the teachers in them are paid by the state.

The Catholics in particular are pressing for more liberal Government grants towards maintaining the school buildings and in return are prepared to surrender some rights concerning the appointment of teachers. The grant of public monies for maintenance of sectarian schools has always been strongly resisted in some quarters.

Many Refuse To Pay Taxes

When the Conservative Government passed the first education act allowing grants to denominational schools many fervid opponents declined to pay the portion of local taxes which they believed represented the amount devoted to sectarian education. Some resisted to the point of going to prison. The movement eventually died out but the convictions which prompted it remain very strong.

The Catholic vote naturally is of considerable importance and the members of the Cabinet are understood to be greatly divided over the course to be followed. The Minister of Education is believed to have made new proposals that will go far towards meeting the Catholic demands. If this is so, extreme hostility will be aroused among Liberals and non-conformists generally, and there is already talk of approaching Rt. Hon. David Lloyd George, who in his younger days was one of the strongest opponents to the granting monies for sectarian education.

The problem affects 11,000 out of the 20,000 elementary schools in the country.

BROKERAGE FIRM

(Continued from Page One)

valuable assets in its various buildings and that with the return of more prosperous times the assets would cover the liabilities providing the properties are kept intact.

Assets $6,300,000

Officials of the G. A. Stimson Co., Ltd., claim assets valued at $6,300,000 with liabilities around $6,000,000.

The company was established by the late Col. Stimson, who has been dead a number of years. F. G. Johnston is now the president of the parent company and L. E. Clark is vice-president.

The Commerce and Transportation Building in Toronto was financed by the sale of preference shares carrying a return of 7 per cent. It is claimed that the various issues of the Stimson companies have never been in default in the matter of dividends or interest.

Opened Here In 1929

G. A. Stimson and Co. Ltd. opened an office at 444 George street in 1929. Charles W. Shosenburg, 11 Benson Avenue, has been the local manager. The failure of the company leaves Peterborough with but one stock broker's office, that of Biggar and Crawford on Hunter street. Until the latter part of 1930 there were four firms with branch offices here.

BIRTH.

NELLIST.—At St. Joseph's Hospital on Monday, Jan. 12, 1931, to Mr. and Mrs. Harry Nellist, a daughter—Marion Glenna.

Rev. G. B. MacDonald Takes Lord's Day Alliance Post

TORONTO, Ont., Jan. 14. (CP)—Appointment of Rev. George B MacDonald of Needham, Mass., as Field Secretary for the Lord's Day Alliance of Canada in the Maritime Provinces, has been announced by Rev. Dr. C. H. Huestis, General Secretary of the Alliance. Mr. MacDonald was born in Woodstock, N.B., educated in the schools of Saint John, N.B., and in Ashbury College, Kentucky, and has held pastorates in various Baptist churches in New Brunswick and Nova Scotia. He will take over his new position April 1, with headquarters in Saint John.

"D. L. & W. COAL"
No better ever brought above ground, safe, clean, economical heat for your home, yet costs no more than ordinary coal. All sizes in stock. Also Solvay Coke, Pocahontas and Soft coals. Hard and Soft wood at J. E. A. Fitzgerald, 253 Hunter St. Phone 111. 12d-20-4559

BIRTH

YELLAND—At Nicholl's Hospital on Thursday, Jan. 8, 1930 to Mr. and Mrs. J. C. Yelland, 693 Elcombe Crescent a son, (Harry Alfred).

IN MEMORIAM

WESTLAKE—In memory of my dear father, Mr. John Westlake, who departed this life, Jan. 13, 1930.

When the morn of glory breaking
Shall light the tomb,
Beautiful will be thy waking
In fadeless bloom.
Where no wintry winds are blowing,
No burial train,
Crowned with gems celestial, glowing,
We'll meet again!

—Inserted by his daughter, Edith.

IN MEMORIAM.

POWERS—In fond and loving memory of Albert E. Powers, who died in Lindsay, Ont., January 14, 1930.

God knew that you were suffering.
He knew you were in pain.
He knew you never would get better
In this world again.

He saw the road was getting rough.
The hills were hard to climb,
So he closed your weary eyelids
And whispered, "Peace be thine."

You left behind some aching hearts
That loved you most sincere,
We never did, we never will
Forget you, father dear.

—Sadly missed by his daughter, son-in-law and grandsons, Mrs. and Mr. N. Todd, Murray and Gordon, Bolivar street.

IN MEMORIAM.

WINDOVER—In loving memory of our dear wife and mother, Gertrude Alice Windover, who entered into rest January 14, 1929.

Gone dear Mother, gone to rest,
Resting those dear hands which did their best.
She is gone, but not forgotten
And as dawns another year
In our lonely hours of thinking
Thoughts of her are always near.
Friends may think the wound is healed
But they little know the sorrow
That lies within the heart concealed.
Peacefully sleeping, resting at last,
All earthly trials and troubles are past.
In silence she suffered, in patience she bore,
Till God called her home to suffer no more.
Those who have ... mother.
Cherish her with care.
For there never ... another
Can fill her vacant chair.

—Sadly missed by husband and family.

Hungary is increasing all inland postal rates.

Savings deposits in Poland are increasing rapidly.

SHAFI PROPOSAL AT LAST MINUTE MAY BE SOLUTION

New Offer Concerns Representation in Bengal and Punjab Districts.

MOSLEM SACRIFICE.

Hindu Leader States Scheme Holds Out Hope For Settlement.

LONDON, Jan. 14—An eleventh hour development at the Indian Round Table Conference today may save the London negotiations from being wrecked by the Hindu-Moslem quarrel

Sir Muhammed Shafi, Moslem leader, this afternoon made a new offer to Hindu delegates which resulted in Premier MacDonald adjourning a meeting of the Minorities Committee for a hurried consultation with the opposition factions

The new offer concerned representation in Bengal and Punjab, districts which up to this time have been among the most difficult issues in the Hindu-Moslem negotiations

The Moslem spokesman proposed that the Moslems be given 49 per cent of all the seats in the Provincial Legislature and 46 per cent in Bengal, with the right to contest in special constituencies which may be created.

Minority Status

This means that the Moslems are willing to accept a permanent status as a minority in Bengal, although they formed a majority of the population, and in Punjab the Moslems would have a chance for a majority of one should they win seats in the special electorates.

Dr. S. J. Moonje, made a conciliatory reply for the Hindus and it was believed that a settlement of the issue was in sight.

Muhammed Shafi called this the final hour of the Round Table negotiations and declared that the Moslems could make no greater sacrifice than that embodied in his offer. Sikh and Hindu spokesmen from Punjab and Bengal did not respond encouragingly to his proposals, but Dr. Moonje, who has been a central figure among the extremist Hindus, evoked general applause with his declaration that the new proposal held out a hope of settlement.

At his suggestion a few leaders of each side adjourned with Ramsay Macdonald for a private conference while the rest of the delegates resumed their conversations.

Beatty Stays Silent On Wireless Merger

OTTAWA, Ont., Jan. 14 (C.P.) — Neither E. W. Beatty, President of the Canadian Pacific Railway nor Hon. Alfred Duranleau, Minister of Marine, would comment to-day on the proposal to merge Canadian Wireless and Cable Systems into a single Empire Company. This plan was laid before the Government early this week by Sir Basil Blackett, chairman of the Imperial and International Communications, Limited.

Although the Canadian Pacific Railway Company would be affected by the projected merger through its own and affiliated telegraph and cable subsidiaries, Mr. Beatty to-day declined to comment on the merger.

The Minister of Marine, who had a conference with Sir Basil yesterday afternoon before the latter left Ottawa for Bermuda, likewise was reticent and declined to comment on the situation.

Toolmakers Play In Norwood On Friday

The C. G. E. hockey team will get the acid test on Friday night when they journey to Norwood to play the Combines' intermediate team in an East Peterborough League fixture. With cold weather, the ice should be in great condition and an epic battle can be expected.

ACCEPTS DRAFT

CHICAGO, Jan. 14.—The American Association, one of the big three leagues in Class AA baseball, to-day advised Commissioner Kenesaw M. Landis, that it had finally and officially accepted the major league draft proposal without reservations.

SACRED HEART RINK
BAND TO-NIGHT.
GOOD ICE
HOCKEY ENGAGEMENTS PHONE 3015-W.

DANCE
IN
East City Hall — Tuesday, Jan. 20
JACK MARSHALL'S 5—ORCHESTRADIANS—5
TWO DOOR PRIZES. GENTS, 35c; LADIES, 25c
3d, 14 17 19, 3893

SKATING TO-NIGHT
BROCK ST. RINK
and not again until Saturday Night.
A Wonderful Sheet of Ice and a Fine Band Concert. Don't Miss To-night.

Chiropratic For Liver Trouble
Abnormal functioning of the liver produces a far-reaching detrimental effect upon the body. To insure proper activity of the liver you should use care in the selection of your foods, avoiding an excess of starches and sugar. You should exercise systematically and you should also make sure that there is no interference with the nerves which supply the liver. No organ can function properly unless it receives a normal supply of nerve energy.
SPINAL ADJUSTMENTS
are remarkably effective in clearing up many forms of liver trouble, so do not permit your illness to drag along when Chiropractic offers such splendid opportunity for the restoration of health.
Phone To-day for an Appointment
M. C. GOODWIN, Chiropracter
Palmer Graduate - - - Lady Attendant
166 BARRIE BUILDING, Peterborough : 'PHONES 431 and 1240-J
Office Hours: 10 to 12 a.m., 2 to 4, and 7 to 8 p.m.
Office Closed Tuesday Evening, also Thurs. Afternoon and Evening.

IF WE REPAIR or Recharge your Battery you will find it to be a pleasant, serviceable experience. Bring your Battery here to be tested—we'll loan you another while it is being Recharged. Consider this a personal invitation to drop in and see us.
JOHNSTON TIRE BATTERY & RADIO SERVICE
GEORGE AND McDONNEL

PROBABILITIES.
South-west winds; mostly cloudy to-night and on Friday, with some local snow, becoming milder.

The Evening Examiner

HOME EDITION

IF IT WILL HELP PETERBOROUGH AND DISTRICT, THE EXAMINER IS FOR IT.

VOL. LXVI., No. 12 — PETERBOROUGH, ONTARIO, CANADA, THURSDAY, JANUARY 15, 1931 — PRICE THREE CENTS

ROBERT FAIR, VETERAN MERCHANT, PASSES

FOUR STORES DESTROYED BY FIRE

BLAZE STARTS IN SMALL GALLERY SPREADS RAPIDLY

Charibond Apartment is Partially Gutted By Fire.

STORES ARE BURNED.

As Firemen Arrived at Scene of Fire There Was Bad Explosion.

Three stores in the old canoe factory building over the creek on Charlotte street and one store and six apartments in the Charlbond building were extensively damaged in a fire that was discovered in full flame about 3:30 o'clock this morning in William Sharpe's shooting gallery, the westerly store in the old canoe factory.

Loss Is Not Estimated

The extent of the loss to the owners and occupants could not be estimated this morning.

The old canoe factory property is owned by the Walker Stores Limited. It was included in the purchase made by Richard Hall Limited a year ago when that company was considering the removal of their business to a new store they proposed to build on Charlotte Street. Originally the English Canoe Company plant, it was afterwards a garage and finally was converted into three stores on the street frontage. The occupants are: the Brittania Candy Company of which William Blastorah is the proprietor, in the east end of the building; a novelty shop conducted by A. E. Thompson in the centre and William Sharpe's shooting gallery on the west.

Only the east wing of the Charlbond apartment building was caught in the fire's path, and by the irony that sometimes mocks the efforts of firemen it was caught in a relighting of the canoe roof torch about six o'clock. In the meantime the brigade had been working in a temperature that hung just above ten degrees below zero. M. J. Maher arrived early, opened his store to the men and provided them with woolen mitts when some of them were suffering from exposure.

Joe Dean's candy store is on the ground floor, and the apartment tenants were: Mr. and Mrs. W. T. Cummings and Norman Lewis in the two apartments on the first floor upstairs; Mrs. E. M. Sage and Jas. Lundy in the second floor apartments, and Myles Coons and G. Reynolds in the two premises on top. R. C. Braund and John T. Braund are the owners of the Charlbond Apartments. Neither of them could estimate the extent of their loss at noon to-day. The building is insured for $6,000. There will be not only the property damage but also the loss of rentals until the building is repaired. A contractor gave the opinion that the loss would probably reach $7000 or $8,000 in the Charlbond building. Chief Gimblett's estimate was considerably less.

When the firemen reached the blaze about 3.30 o'clock the old canoe factory was shooting flames higher even than the top of the adjoining apartment building. Chief Gimblett

(Turn to Page 5. Please)

Merchant Passes

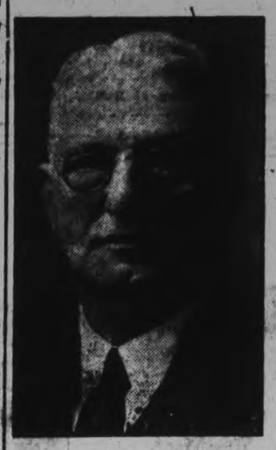

ROBERT FAIR.
For forty-seven years merchant in Peterborough, who died at his home at noon to-day.

CITY OF OAXACA HIT BY 'QUAKE SIX ARE KILLED

Many Buildings Collapse as Tremor Shakes All Southern Mexico.

NINE INJURED.

Fear Stricken Inhabitants Sleep in Parks Despite Intense Cold.

MEXICO CITY, Jan. 15. (CP)—Dispatches to the newspaper Universal from Oaxaca to-day said that six persons were killed and nine injured there by the earthquake which shook all of Southern Mexico last night.

Much of the city was in ruins, many buildings having collapsed.

The city was in panic, the dispatches said, and despite intense cold many of the inhabitants remained throughout the night in the parks, afraid to sleep within the walls or because their homes had been destroyed.

Oaxaca, in the state of Oaxaca, southeast of Mexico City, is a city of 40,000 population and an important industrial and commercial centre. It was founded by soldiers of the Mexican Emperor Ahuizotl in 1486 and was invaded by the Spaniards in 1521.

The city has suffered from many earthquakes and many of the older houses are low, massive and earthquake-resisting. It has a cathedral and several churches of great historic interest.

Plans for a train-ferry express service from Richborough, England, the "mystery port" of the World war, to Continental ports are being considered.

PARLEY PASSES SANKEY'S PLAN FOR HOME RULE

Measure Goes Before Full Plenary Session of Conference Friday.

GOV'T POLICY GIVEN AT END.

Maharajah of Biganer Proposes Granting Amnesty to Political Prisoners in India.

LONDON, January 15 (By George Hambleton, C.P. Staff Correspondent). — The Indian Round Table Conference in committee this afternoon passed the Sankey report on a scheme of self-government for India. It will go before a full plenary session of the conference which may commence tomorrow, and will conclude on Monday morning. Premier Ramsay MacDonald will announce the Government's policy as the curtain falls.

Another development to-day was a report that the Maharajah of Bikaner, one of the most important of the native princes, had proposed to the conference granting of amnesty to the political prisoners in India, who number between 50,000 and 60,000.

The Indian Round Table Conference assembled in committee of the whole to-day, and Lord Sankey, Lord High Chancellor of the United Kingdom, chairman of the Federal Structure Sub-Committee, submitted the scheme for home Rule in India—with safeguards.

"Six weeks ago," Lord Sankey said, "the seed was sown here by the Prime Minister. We watched and tended its development. Now the small plant has appeared above the surface. Don't trample on it. Give it a chance. Take it back to India and transplant it in kindly Indian soil."

One Scene More.

The scene was the last but one in the great drama which for a couple of months has been slowly unfolding within the drab walls of the Palace of St. James.

"We have laid the foundations of a self-governing Dominion in India," one Indian delegate commented afterwards. "And the new federation will be one of the great federations of history. It will embrace a land area scarcely more than half that of Canada, but its population will be almost three times that of the United States."

The morning's speeches covered the general principles of a self-governing India as laid down in the Sankey report, which provides for a Government responsible to the Indian defense which are left to be administered by appointees of the Viceroy. Other safeguards provide for security of credit and finances, and for maintenance of Government by the Viceroy in event of a constitutional breakdown.

The conference was still in committee this afternoon considering the report paragraph by paragraph. The delegates were making such indi-

(Turn to Page 5. Please)

Canada's Giant Crane

A gate-lifting crane, said to be one of the most powerful pieces of machinery of its kind in the world, has recently been installed at Port Weller, the Lake Ontario entrance to the new Welland Ship Canal. This huge crane (above) is capable of lifting vertically 500 tons, and has been constructed at a cost of $1,500,000 for use in case of emergency to lift the huge canal lock gates, including those at Thorold, each leaf of which weighs 500 tons.

ROBERT NEILL CURLING SPIEL OPENS TO-DAY

Clubs From Millbrook, Lakefield, Norwood and Keene Taking Part.

33 RINKS IN ALL.

Jas. Skinner Defeats B. Q. Dench of Lakefield 19-16 in First Match.

The district bonspiel for the Robert Neill trophy opened this morning with thirty-three rinks in the draw, twelve of them from the neighboring clubs of Millbrook, Lakefield, Norwood and Keene.

John J. Howden, president of the Peterborough Curling Club, greeted the visitors and welcomed them again for this competition which commemorates the curling enthusiasm and ideals of the late "Bob" Neill. This little preliminary reception was immediately followed by the drawing of the rinks for the play that began about 9:30 o'clock.

The visiting skips are: John McKelvey, Fred Kempt, W. Wellman and S. Wildman of Norwood; Bill Fletcher of Keene; B. Q. Dench, Dave Charlton and Percy Spence of Lakefield; Bob Edmunds, Ross Edmunds, Ed. Ball and the veteran John Steele of Millbrook.

Scores To-Day

Mr. Steele is now eighty-two, and is one of the youngest old-timers in Ontario curling. This morning's scores were as follows:

Peterborough	Lakefield
Jas. Skinner	B. Q. Dench
Skip.....19	Skip 16
Peterborough	Lakefield
J. W. McDermid	P. Spence
Skip.....16	Skip 9
Peterborough	Lakefield
J. W. Fraser	John Steele
Skip.....14	Skip 11
Peterborough	Norwood
H. R. Scott	F. Kempt
Skip..... 9	Skip 10
Peterborough	Millbrook
Ira Moore	Ross Edmunds
Skip.....15	Skip 4
Peterborough	Millbrook
R. P. Downey	Ed. Ball
Skip..... 4	Ed. Ball.....13

Last year's winner of this annual competition was Leslie Turner of the Peterborough Club.

WILLINGDON'S VISIT TO QUEBEC.

QUEBEC, Que., January 15. — Lord Willingdon and his party spent the day here meeting old friends before their departure at three o'clock for St. John, N.B. They will sail from the New Brunswick port on Friday for England.

The retiring Governor-General was entertained at Spencerwood, the home of the Lieutenant-Governor.

The United States now is the largest leather producing country in the world.

Fingerprint Bill For All Over 16 Urged in Michigan

Fingerprinting of every persons in Michigan over 16 years of age, would be required under a bill prepared for introduction today in the State Legislature by Representative Alexander D. Cuthbertson. It would require all persons over 16 years old to have their fingerprints recorded before January 1, 1932. Violation would mean a misdemeanor with a maximum penalty of 90 days in jail or a fine of $100.

FAMILY OF FIVE DETAINED 6 DAYS

Syracuse Children in Immigration Authorities Hands While Father Combs Country.

LOCATED IN MONTREAL.

MONTREAL, Que., Jan. 15 (C.P.).—Detained here for six days for medical examination and treatment, five children of Osias Delaney of Syracuse, N.Y., will be allowed to proceed to their home to-morrow night, it was announced by the Dominion Immigration Department to-day. The children were brought here by a matron of the Immigration Department. Found to be ailing slightly they were given treatment.

A recent report to the Immigration Department that the grandmother at Nominingue, with whom they were living, was in straitened circumstances led to a decision to deport the children to the home of their father at Syracuse, and a matron was sent to the Laurentian Mountain village to oversee the deportation. She discovered a slight illness in the family which was looked after in Montreal. The children arrived here on Friday last.

HAMILTON TORIES TO CHOOSE CANDIDATE.

HAMILTON, Ont., Jan. 15 (C.P.).—Conservatives of the Provincial riding of West Hamilton will this evening choose a candidtae. It is almost certain to be one of two persons—Controller Macfarland or Alderman Angus Martin. Ex-Controller John Tope, who was mentioned as a possible candidate, has intimated his name will not go before the convention.

With Elmore Philpott as the Liberal candidate, a lively fight for the election is assured. It is expected that the campaign will be featured by the appearance of Hon. W. H. Price, who is expected to reply to his critics.

FERGUSON GETS FORMER SECRETARY

TORONTO, Ont., Jan. 15.— Capt. George Grant, who acted as secretary to Hon. G. H. Ferguson while he was Premier of Ontario, has been appointed secretary to the newly appointed London High Commissioner it was announced today.

BUY AT HOME IS SLOGAN SOUGHT IN CEMENT BUYING

Lakefield Citizens and Cement Company Spend Large Sums in City.

CONCRETE PAVING.

Peterborough's Cement Last Year Purchased By Tender From St. Mary's.

An employee of the Canada Cement Company at Lakefield a few nights ago mentioned to an Examiner reporter the fact that Peterborough bought its supply of cement last year from a company at St. Mary's instead of from the nearby plant at Lakefield.

"Probably it wouldn't have amounted to a large quantity compared with our total production," said the Lakefield man, "but we have had some Peterborough men working at our plant and I understand that our company did something like $10,000 business with one of your Peterborough factories. Just as a matter of neighborly relations some of us thought that Peterborough should have given us the preference when buying cement."

This opinion was expressed in the course of a casual conversation. There was nothing studied about it, and nothing official. These circumstances seem to emphasize rather than to diminish its interest and its significance. It possibly represents a general sentiment in Lakefield, and especially the sentiment of the numerous employees of the Cement Company. And the citizens of Peterborough should be concerned about their community relations with the neighboring village up the river.

Contract By Tender.

A local enquiry corroborates the central statement that the city council purchased its cement last year from the St. Mary's company through their local agent. It is understood that tenders were called, and two were submitted. The other from the local agent of the cement company at Lakefield. The St. Mary's cement was finally bought it

(Turn to Page 11, please.)

COURT PUZZLED OVER GIRLS' CASE

Seventy-seven Committed Illegally to Reformatory as Wayward Minors.

MAYOR WALKER INTERESTED

NEW YORK, Jan. 15.—Authorities found themselves at odds to-day on the problem of 77 New York girls alleged to have been illegally committed to Beford Reformatory as wayward minors.

Samuel Seabury, referee in a lower court's inquiry which unearthed the facts about the committments of the girls by several magistrates, answered criticism by Mayor James J. Walker, who sought to show that at the most, only five of the girls were committed illegally.

Seabury said that since 1923 the law has provided that wayward minors could be committed only "upon competent evidence presented at a hearing." All the girls in question, investigators contend, were committed on their own pleas of guilty, without competent evidence.

Oldest Merchant On George Street Dies at His Home

Robert Fair Has Been in Business in Peterborough for the Past 47 Years, Succeeding the Late Thomas Bradburn in Store Which is Still Home of Robert Fair Company.

SERVED FOR SEVERAL YEARS ON BOARD OF EDUCATION BEING ITS CHAIR MAN IN YEARS 1907 AND 1908

Deceased Enjoyed an Enviable Place in the City's Business Life Owing to His Fine Qualities of Kindliness, Honest and Absolute Adherence to Highest Business Ethics.

Robert Fair, one of this city's most prominent merchants and public-spirited citizens for the past 47 years, died to-day at his home, 509 Dickson Street, after an extended illness.

The Robert Fair Company's store is the oldest establishment on George Street. Forty-seven years ago last October, Robert Fair came to Peterborough from Centreville, where he was born on March 25, 1834, succeeding the late Thomas Bradburn in the store which is still the home of Robert Fair Company, Limited. Previous to locating here he had been in business in Centreville for seven years.

Fair's immediately became one of the leading stores of the thriving lumber town, a position it has always continued to hold due to the satisfactory service the public has always received. In 1907 the business was turned into a limited corporation with Mr. Fair as president.

As a public citizen, Mr. Fair in his most active years occupied many positions of prominence. For three years he was president of the Board of Trade, and served for many years on the Board of Education, being its chairman in 1907 and 1908.

Mr. Faid enjoyed an enviable place in the city's business life owing to his fine qualities of kindliness, honesty and absolute adherence to the highest business and social ethics. He was one of the first merchants in the city to introduce modern merchandising methods into his business. He won public confidence by always keeping dependable merchandise, moderately priced and in a very great measure he attributed his success to this and the cheerful service always found at his store. Under his guidance the "Esprit de Corps" of the store's staff was always a remarkable feature.

Mr. Fair was a most active member of St. John's Anglican Church, being warden of that church for many years. In politics he was a Conservative, and was also a member of the Corinthian Lodge A.F. and A.M.

His wife predeceased him years ago, and his only child, Ilean, died ten years ago. No immediate relatives survive, Mr. Fair being the last of his generation, but there are five nephews and several cousins.

The funeral will be held from his late residence on Saturday afternoon and interment will be in the Little Lake Cemetery.

Horse East Diamond Owner Calls Vet.

FRESNO, Cal., Jan. 15 (C.P.).—Last Sunday Mrs. E. M. Marshall of Madera was leaning on the fence at a riding academy. On her hand was a $500 diamond ring in a high mounting. Her horse, attracted by the glittering gem, reached over, nipped the diamond out of the ring and swallowed it. To-day Mrs. Marshall appealed to a veterinarian for aid.

INSANE BURGLAR FLEES HOSPITAL

Man Who Robbed C.N.R. Mail Car of $20,000 in 1928 Escapes in His Pyjamas.

STOLE ORDERLY'S KEY.

DETROIT, Mich, Jan. 15. (CP)—Police to-day revealed that John Gerbic, alias Gibbs, who robbed a Canadian National Railways mail car near Chatham, Ont., of $20,000 in 1928, escaped Sunday from the psychopathic ward of the receiving hospital. He stole a pass key from an orderly and got away clad only in pyjamas and a bathrobe.

Gerbic, following the robbery of the mail car in Western Ontario, attempted to make his way into the United States on the Grand Trunk car ferry Lansdowne. He was captured and committed to the Hospital for the criminally insane at Guelph, Ont., Later he was deported to the United States, being taken to the Receiving Hospital. From there he was eventually released in the care of his mother.

Last October Gerbic was arrested in New Jersey and returned to Detroit. He was held at the Receiving Hospital pending completion of arrangements to place him in a state institution.

BELGIAN CONCESSIONS HANDED OVER.

TIENTSIN, China, Jan. 15.—(C.P.)—The Belgian concession here was formally handed over to the Nationalist Government to-day. The official documents of transfer were received by the Mayor in the presence of C. T. Wang, Foreign Minister and other Chinese dignitaries.

COCHRANE HITS 25 BELOW ZERO

Temperatures Indicate Cold Wave Passed Northern Land Settling Eastward.

HORNEPAYNE ZERO.

NORTH BAY, Ont., Jan. 15. (CP) The contrast in this morning's temperatures indicates that yesterday's cold spell has passed over the far northern and western regions of the country and settled itself in the eastern section of the north. Northern Ontario temperatures this morning ranged from 22 above at Schrieber, near White River and 12 above at Fraserdale, on the James Bay extension of the Temiskaming and Northern Railway, to 22 below at North Bay.

Timmins and Hornpayne, two widely separated centres, struck a happy medium to-day with zero temperatures at an 8 o'clock reading. Capreol, the country north of Sudbury and Englehart, and North Bay and Cochrane were the coldest spots this morning when the mercury touched 25 below.

HENDERSON, BRIAND GO TO GENEVA

PARIS, Jan. 15. (C. P. Cable via Havas).—Rt. Hon. Arthur Henderson, Minister of Foreign Affairs, and Aristide Briand, French Minister of Foreign Affairs, left to-day for Geneva where they will represent their countries at the forthcoming meeting of the League of Nations.

Accidents in British factories in the last year numbered nearly 150,000.

CIVIL SERVANT WAGE CUT URGED

Moose Jaw Member Favors Rigid Governmental Economy Policy.

LEVEL ALL PRICES.

REGINA, Sask., Jan. 15. (CP)—Advising a reduction in the salaries of civil servants and the sessional indemnities of members of the Legislature, S. Whittaker, Conservative Member for Moose Jaw County, took a strong stand in favor of rigid Governmental economy during the present depression, in the Legislature yesterday. He was prepared to introduce a resolution to this effect, he said.

Mr. Whittaker, speaking from the Government benches on the debate in reply to the speech from the throne, urged that all groups should co-operate toward bringing prices of manufactured goods down to the level of those of farm produce. If that were realised, he believed existing hardships would gradually disappear and prosperity return the West.

ESCOBAR WILL FIGHT EXTRADITION TO EL PASO IN MONTREAL COURT

Traveller in Crash Binds Wound—Dies

Claims He Would Last About Two Months—Wake Up Dead.

MARITAL TROUBLES ENDED.

MANCHESTER, Eng., Jan. 15 (C.P. Cable).—With his throat badly cut in an accident, William Frederick Murphy, London dry-goods traveller, was seen to climb back into his wrecked motor car and tie a towel around his neck. He was discovered to-day lying near the motor car at the bottom of a 200-foot ravine, just off the famous Manchester - Sheffield road known as the Snake. While preparations were being made to remove him, he got the towel from the car. He died shortly afterwards.

MONTREAL, Que., Jan. 15 (C.P.).—General Jose Escobar, leader of a recent unsuccessful revolution in Mexico, was determined to fight extradition to the United States to-day. Held by the police on an extradition warrant charging him with obtaining $15,000 in cash and goods from an El Paso merchant during the Mexican rebellion of 1929, the General to-day said that "if I go back to El Paso, I will last about two months." He referred to the closeness of Texas City to Mexico, and added, "I will be grabbed and wake up dead."

The warrant for Escobar's arrest was taken out before Extradition Commissioner Lacroix yesterday by C. L. Vowell, El Paso lawyer, who came here to press the annulment of marriage action instituted by the General's wife against her husband.

The action followed directly on the heels of the announcement out of court of amicable settlement of his marital troubles.

Escobar will come before the extradition court this afternoon.

The Weather

Lowest temperature last night, 13 degrees below zero. This is lower by one degree than December 2nd, which previously held the record for this winter. By sunrise the thermometer had risen several degrees, but it was still unmistakably sharp.—W.P.

SLED CRASHES THROUGH RIVER ICE YOUTH AND SIX GIRLS ARE DROWNED

Search For Bodies in Exploits River, Newfoundland is Unsuccessful.

WATER VERY RAPID.

ST. JOHN'S, Newfoundland, Jan. 15.—Seven persons, one youth and six girls, ranging from 11 to 25 years of age, were drowned last night in the rapid waters of the Exploits River, when the sled upon which they were driving broke through the ice at Point of Bay, according to word reaching here early this afternoon. A search for the bodies carried beneath the ice has been unsuccessful.

The dead.—Effie Budgell, Salvation Army school teacher, 25; Doris Pelly, 17; Carrie Baker, 20; Chesley Peckford, 18; Bessie Peckford, 16; Ethel Peckford, 14; Matilda March, 11.

The March girl was from Point of Bay, and the Misses Budgell, Pelly and Baker lived at Philip's Head, in the Lewisport district, Northern Newfoundland.

Dog Running Mad Leads 6-Mile Hunt

WOODRUFF, S.C., Jan. 15.—A mad dog went on a rampage here to-day, biting one man, 75 dogs, a mule, four hogs, and a goose.

The dog was killed several hours later following a hunt over a six mile territory.

The Town Council passed a resolution ordering all dogs in the community locked up for thirty days.

TO STUDY BRIAND'S UNION PLANS.

GENEVA, Switzerland Jan. 15.—Aristide Briand's framework for a union of European nations will go under the microscope of diplomacy here to-morrow when the European Commission for study of his plan begins its first session, with the French Foreign Minister presiding.

COMBINE SCHOOL HELPING TO KEEP BOYS ON FARMS

Two Years Longer is Also Being Spent in School By Boys and Girls.

DAIRYMEN MEET.

1,619 Pounds of Milk Per Acre is Record Set By Western Ontario Farmer.

LONDON, Ont., Jan. 15 (CP)—The new combined agricultural and high school being operated at Ridgetown is proving a great success, and is keeping farm boys and girls in the school two years longer than ever before, the sixty-fourth annual convention of the Dairymen's Association of Western Ontario was informed by W. R. Reek, superintendent of the school, and of the provincial experimental farm on which it is located.

Mr. Reek said that the new plan, whereby boys and girls were given vocational training in addition to tuition in cultural subjects, was keeping "teen-age boys and girls off the streets as no educational system had ever done before, and turning out better farmers and better all-round citizens.

Another speaker was Professor J. C Steckley of the department of animal husbandy, the Ontario Agricultural College at Guelph. Professor Steckley said that the good milker was the man who could do the job quickly, because then the greatest amount of milk and the highest percentage of butter fat were obtainable. In answer to a question, he said experiments had shown that it was impossible to get more milk with a milking machine than by hand. In fact the results had been found to be about the same.

To Red. R. Thorton, of Kintore, a contestant in the Stratford area, goes the championship of the Western Ontario Dairy Men's Association contest for the production of the greatest quantity of milk per acre. His record of 1.1619 pounds per acre from his 75-acre farm according to officers of the association, is unbeaten in Ontario.

C.P.R. EMPLOYEE SAVES LIFE OF VANCOUVER WOMAN

VANCOUVER, B.C. January 15 —Rescues at sea may not come strictly within the duties of a railway employee, but William Hillion Assistant chief clerk of the British Columbia coast steamships of the Canadian Pacific Railway here today braved the chilly waters of Burrard Inlet, and battled with a dangerous rip tide in a sucessful effort to save a woman from drowning. The woman, about 23 years of age, fell from the wharf near Pier D. When a freight handler saw the mishap and gave the alarm Hillion wasted no time in diving to her rescue. After 20 minutes' battle, in which he was assisted from the dock by C.P.R. Constable Pat Brady, the courageous Hillion succeeded in hauling her safely ashore. The woman, suffering from shock and exposure, was removed to the General Hospital.

THE UBIQUITOUS CANADIAN STRAWBERRY

The strawberry is found wild in Canada from the Atlantic to the Pacific, its range extending from the international boundary as far north as the 64th parallel, which is less than three degrees from the Arctic Circle.

VALUABLE LETTERS LOST ON TRAIN.

NEW YORK, January 15 — Lost on a subway train, letters written by George Washington, Abraham Lincoln, and J. Hans Kepler, the astronomer, and a book by Martin Luther were being sought to-day.

Julius Koch, a rare book dealer, has offered $1,000 reward for return of the documents to his client whose name he declined to divulge. He estimated their value at thousands of dollars.

Sailing for West Indies

H. A. Fife, Peterborough, and daughter, Mrs. Howard Walter, New Liskeard, Northern Ontario, seen (above) on the deck of liner Duchess of Bedford, just before sailing recently for a 29-day cruise to the West Indies.

SMITH COUNCILLORS APPROVE EXPENDITURE LOAN BY-LAW

Much Business Transacted at Inaugural Meeting of Township Council.

ACCOUNTS PASSED.

The inaugural meeting of the municipal council of the Township of Smith convened on Monday, Jan. 12, at 11 a.m., as per statute, all the members being present.

After taking the oath of declaration of office, the members took their seats as follows:

Reeve, Henry D. Coons; Deputy-Reeve, Gordon Fitzgerald; Councillors: Herbert McConkey, Vivian S. Milburn, Frederick Armstrong.

The minutes of the last meeting were read and confirmed on motion of Deputy-Reeve Fitzgerald and Councillor Milburn.

A motion by Councillor Milburn and Deputy-Reeve Fitzgerald instructed the Clerk to order seven copies of The Municipal World for the use of the councillors, assessor and clerk.

Moved by Councillor McConkey and seconded by Councillor Milburn, that the Reeve and Clerk be given authority to sign Royal Bank printed forms, re borrowing of money and regulations of other financial transactions between the township and the bank, such motion to take effect as if passed on January 2, 1931.

Road Expenditure

A motion by Councillor McConkey and Deputy-Reeve Fitzgerald gave the reeve and clerk authority to sign and submit to the Minister of Public Highways for Ontario the petition of the corporation of the township of Smith, showing that during 1930 there has been expended upon the township roads in Smith the sum of $11,192.91, and requesting the subsidy grant on this amount from the Department of Public Highways for Ontario as provided by the Ontario Highways Act and amendments thereto.

By-law No. 866, appointing the following officers for 1931 received its several reading and was passed:—

Auditors—James A. Young and Alex. I. Edmison. M.O.H.—Dr. J. A. Morgan. Sanitary Inspector, Truant Officer and Relief Officer—Wm. J. Telford. Sheep Valuers and Fence Viewers—C. E. Moore and Walter Young. Assessor—Garbutt D. Mann. Pound Keepers—Division No. 1, J. A.

(Turn to Page 3, please)

LEEDS CROWN ATTORNEY NAMED

TORONTO, Ont., Jan. 15.—Announcement was made by Premier George S. Henry, following the Ontario Cabinet Council yesterday, that H. Atkinson, Police Magistrate of Grenville County, has been appointed Crown Attorney and Clerk of the Peace for Leeds and Grenville. Mr. Atkinson succeeds the late M. M. Browne.

Lightning and Old Bill, two pigeons which did great service during the World war, were exhibited recently at a London poultry show.

Mexico City Shaken By Sharp 'Quake

MEXICO CITY, Jan. 15 (C.P.). —The sharpest earthquake felt in Mexico City for 19 years caused at least one death and four injuries last night, at the same time starting fires in two parts of the city, cracking buildings and throwing the inhabitants into panic.

A woman was killed by a falling wall, while four persons, one of them a small child, were injured by falling objects in houses.

CANADA REQUIRES BIG POPULATION

Robert Simpson Company President Sees Total of 35,000,000 in 25 Years.

FURNITURE BUYERS MEET.

KITCHENER, Ont., January 15 (C.P.). — Speaking before 300 furniture buyers gathered here last night from many parts of the Dominion, C. L. Burton, president of The Robert Simpson Company Limited, Toronto, declared Canada must have more population. He admitted that he dreamed a dream of the Dominion's population mounting to 35,000,000 in the next 25 years.

A ringing note of optimism entered Mr. Burton's speech when he said there is a business for the manufacturers if they go after it. He warned them, however, that the price level had to be in keeping with the spending power of the people's purse at the present time.

The buyers who had gathered for a banquet tendered them by the sponsors of the impressive show being held here were told by Mr. Burton that he did not know whether goods are being sold for as low a price as they will reach. "but I do know," he continued, "there are still manufacturers in various lines who have failed to bring down their prices to the present spending power level, and these are the enemies of recuperation. If more prosperous times are to be realized it will be because one and all have 'cleaned house' and discarded convention situations and artificial prices," he declared.

SIKHS DEMANDS HOLD UP PARLEY

Differences of Two Races Hinge on One Seat in Punjab Legislature.

LONDON, Eng., Jan. 14. (By George Hambleton, C. P. Staff Writer). — After four more hours of conversation last night the Hindu-Moslem deadlock at the Round-Table Conference remains unbroken, and the final difference between the two races turns practically on the matter of only one seat in the Punjab Legislature.

The main body of the Hindus and Moslems, indeed, had reached a virtual agreement. But the Sikhs held to their minority claim to a certain proportion of seats in the Punjab Legislature, and made agreement impossible.

Negotiations, however, have now so narrowed down the difference between the major communities that further private conversations are regarded as certain, although, at present there is little likelihood that the Sikhs will give way.

IN MEMORIAM

KEATING.—In loving memory of our dear mother, Mrs. James Keating, who passed away Jan. 15, 1929.
Gone is the face we loved so dear;
Silent is the voice we loved to hear.
When days are dark and friends are few,
Dear Mother, how we long for you.
—Sadly missed by her son George, and family, Havelock, R.R. 4.

NEW STATEMENT BY STIMSON HEAD TO COME FRIDAY

Canadian Development Company Solvent President States, in Interview.

CLERICAL ERROR.

Assets Exceed Liabilities By About $670,000—Figures Increased By Mistakes.

TORONTO, Ont., January 15 (C. P.). — Inability to meet pressing demands on their finances forced C. A. Stimson & Co., Limited, and its four subsidiaries to make a voluntary assignment, and it was placed in the hands of a receiver yesterday.

One of Canada's oldest bond houses, it has branches from Moncton, N.B., in the East to Vancouver, B.C., in the West, six of which were closed in recent weeks. The four subsidiary companies are: The National Debenture Corporation, Ltd., Toronto Bond Exchange, Ltd., Stimson's Building and Investment Co., Ltd., and Stimson's Canadian Development Company, Ltd.

Through undetected clerical errors, the financial position of Stimson's Canadian Development Company, Limited, was incorrectly shown in the statement of assets and liabilities which accompanied that concern's voluntary assignment at Osgoode Hall, according to Frederick G. Johnston, president.

Although the inventory filed yesterday showed assets consisting only of office furniture worth $750, the company actually has resources appraised at $3,460,752, and a corrected statement which he said he would put in to-morrow will supercede the first one, Mr. Johnston declared. An error in typing was responsible for the discrepancy, he added.

Stenographer's Error.

And whereas yesterday's application placed liabilities at $1,400,000 plus a bank overdraft of some $30, the new statement will show obligations totalling $2,790,748, Mr. Johnston continued.

This difference also was explained as a stenographer's oversight.

Great concern for the peace of mind of the company's thousands of clients was avowed by Mr Johnston as a result of publicity given the apparent insolvency indicated by his first and erroneous statement. Pointing out that correction of clerical mistakes had increased the figures for both assets and liabilities, he declared that the former actually exceeded the latter by about $670,000.

The voluntary petition for receivership was made after consultation with officials of the Attorney-General's Department.

G. T. Clarkson, who was appointed to investigate the companies affairs and reorganize them, declared: "The assignments were made looking forward to a reorganization that will permit continuance of the undertakings now in hand through capital stock readjustments."

BALDWIN ISSUES PARTY WARNING

Urges Followers Not to Miss Any Sittings in January Session.

LETTERS SENT AROUND.

LONDON, Jan. 14 (By Thomas Champion, C.P. Staff Correspondent).—Rt. Hon. Stanley Baldwin has issued a letter seeking to "ginger-up" his followers in the House of Commons in regard to their attendance in the House. The letter of the Conservative chieftain follows:

"There have been complaints regarding slack attendance of the Parliamentary Members of the Conservative Party before the Christmas recess of the House of Commons when several vital decisions were taken. Such critical periods will arise again when the House resumes its session (January 19). Consequently supporters of the Conservative Party must, in the interest of the party and the country, refuse engagements in their constituencies or elsewhere during the time when Parliament is sitting.

"Several opportunities," concludes Mr. Baldwin, "were narrowly missed at the last session, and we should make sure there is no repetition."

Brazil plans a highway construction program to relieve unemployment.

Olds

Colds are often serious. Never neglect a cold. Take the recognized standard remedy.

Grove's Laxative BROMO QUININE Tablets

Young Farmer in Smith Catches Fox Which Was Being Pursued by Hounds

Following an exciting encounter, in which a fox was the victim, and two men—one armed with a rifle—and a couple of dogs the pursuers, reynard's instinctive cunning failed miserably and resulted in his capture by hand without so much as a mark on his sleek fur or hide.

The captor, Howard Little, of R.R. 2., Lakefield, and Maurice J. McCarthy along with other members of the household were seated at dinner on Saturday when they heard the two dogs, barking excitedly as they rushed pell mell across the lawn. Looking from the window they were much surprised to see the dogs in pursuit of a fox. Mr. Little ran outside to keep track of the fox's line of retreat, while Mr. McCarthy procured a rifle. The chase led the dogs onto the roadway, whereupon the fox doubled back on his tracks to the end of the house and straight towards Mr. Little. After some encouragement the dogs jumped at the fox and downed it, and were on the point of quitting the battle when Mr. Little stepped into the breach, he jumped on the fox and pinning it down with his knees, got a good grip at the scruff of its neck. He then carried into into the house alive, and without so much as a scratch to bear witness to the close call it had experienced from the fangs of the pursuing dogs.

The capture has caused some considerable interest in Hall's Glen district, such a capture being a most unusual occurrence. What fate eventually befell the fox, is not told in the details of the capture which reach The Examiner from a correspondent, but it is presumed that he pais the supreme penalty for his crimes —that of robbing turkey and henroosts.

Such delicacy of flavour is not found in other teas

"SALADA" TEA

'Fresh from the gardens'

Italian Planes Head For Rio De Janeiro

BAHIA, Brazil Jan. 15.—The Italian air squadron, led by General Italo Balbo, Air Minister, left here at 8.17 a.m. (6.17 a.m. E.S.T.) for Rio De Janeiro, final destination of their trip of nearly 7,000 miles from Orbetello, Italy.

The squadron had eleven planes against fourteen which left Italy Dec. 17, one of the planes having been forced down at Bolama, Portuguese Guinea, another lost shortly after, leaving Bolama, and a third destroyed while being towed from Fernanso do Noronha to Natal.

It is expected that the planes will be sold to the Brazilian Government at Rio De Janeiro, the fliers returning to Italy by steamer. The distance is something more than 5,000 miles.

The proportion of street accidents to the number of motor vehicle licenses in England has been almost exactly the same every year for the last nine years.

A THRILL that becomes a HABIT AT A LOBLAW GROCETERIA

There is a thrill for the shopper who for the first time enjoys strolling through one of these modern Groceterias, unencumbered, leisurely choosing from the choicest in the land of groceries. But, to our regular customers this one-time thrill is now a profitable habit—a fact of importance when they consider the enormous quantities of groceries purchased in a year.

Following Specials are on sale for week of Jan. 15th to 21st
Watch for Yellow Tickets

SPECIAL—Libby's Hawaiian Sliced Fancy Quality PINEAPPLE No. 2 Size Tin 24c
AN ENJOYABLE DESSERT

QUEENLAND BRAND Sweet Gherkins 16 oz. Jar 31c

Pure Honey Nature's Food 4½ lb. Pail 47c
Salmon Choice Cohoe Walrus Brand ... Tall Tin 29c
Chipso Quick Suds Large Pkg. ... Pkg. 19c

SPECIAL—For Floors of Beauty Use OLD ENGLISH FLOOR ½ Pint Bottle Wax 29c

MAGIC BAKING POWDER 1 lb. Tin 34c

Catsup Tiger Brand Medium Size Btl. ... Btl. 12c
Sun-era Breakfast Food The Vitamin Cereal ... Pkg. 23c
White Beans Finest Quality—Ontario ... Lb. 4c

SPECIAL—Aylmer Choice Quality TOMATOES 2 No. 2 Squat Size Tins 15c
No Salad Need Be Without Canadian Tomatoes at This Price

SPECIAL—BEEHIVE Corn Syrup 2 lb. Tin 14c 5 lb. Tin 31c
Just the thing to spur the Kiddies' Appetite

"Best for all Baking" Purity Flour 24 Lb. Bag 83c
Purely Vegetable Domestic Shortening 1 Lb. Carton 15c
HORNE'S Double Cream CUSTARD 3 PKGS. 23c

WONDERFUL TEA VALUE at "Direct from Tea-Garden-to-Consumer" Prices
TEA "Guaranteed to Please"
Remember These Labels
LOBLAW'S BROWN ½ lb. Pkg. 23c
LOBLAW'S BLUE ½ lb. Pkg. 28c
LOBLAW'S RED ½ lb. Pkg. 37c

NESTLE'S Condensed MILK TIN 17c
CLUB HOUSE OLIVES 8 oz. Bottle 14c
TODDY "A Meal in a Glass" ½ lb. Tin 31c

SPECIAL—COMFORT—A Good Laundry SOAP A Household Favorite 5 BARS 19c

SPECIAL—AYLMER Green Label Raspberry JAM 48 oz. Glass Jar 36c

29 Groceterias in Ontario

SELF SERVE LOBLAW GROCETERIAS CO. LIMITED CASH and CARRY

We Sell For Less

$100 a Month

is a lot of money to a young man just starting out on his first job, but he soon looks eagerly for a raise.

At age 35 he may think it all right to "spend" up to $100 a month. But around age 50 he begins to figure how much capital he has saved and then realizes that $100.00 a month is good interest on $20,000, and not to be treated lightly. At 55 or 60—perhaps too late—he begins to worry about his old age, and $100 a month then seems a lot of money to the "old boy" he will soon become.

A HUNDRED DOLLARS A MONTH INCOME FOR LIFE.

beginning at age 55 or 60 can be yours. Why not be sure of it?

Think what it would mean to you to be certain of an income right up to the end of life, when 97 per cent. of people in their later years are partially or wholly dependent upon others for support?

You know of men well up in years who are still "drudging along." They cannot stop, but must go on to the end of their days working for a bare living.

When they were younger they did not have the chance now offered you. It was not then possible to secure such a convenient and certain provision as this Canada Life Plan, which guarantees that upon reaching a certain age in life you will receive a monthly cheque for $50.00, $100.00, $200.00, $250.00, or whatever amount you now decide—to be paid as long as you live.

If you should become totally disabled, we start the Income without waiting for the retirement age. You can "pension" yourself for later on and guard yourself now against loss of income through total disability.

Be wise—"take stock" of your present financial position—size up your personal affairs, and decide on an income for the future—now!

THIS COUPON WILL BRING BOOKLET TO YOU BY MAIL

The Canada Life Assurance Company, Toronto, Ont.

I would like to have your booklet "Getting the Income You Want." Please send it by mail without any obligation to me.

Name .....
(Mr., Mrs., Miss)

Address 52-C

FIRST MEETING OF HASTINGS COUNCIL

Economy Will Be Watchword of 1931 Body, Says Reeve Dr. W. E. Wilson.

HASTINGS, Jan. 15 (Examiner Correspondence)—The following were sworn in by clerk Alex Wilson for the Council of the village of Hastings for 1931: Reeve, Dr. W. E. Wilson, Councilors, J. J. Collins, C. B. Plant, A. G. Parker and W. M. Fowlds at the Town Hall on Monday.

Immediately after the council were sworn in their inaugural meeting was held.

The reeve congratulated the council on the election to office by clear cut majorities, coupling the congratulations with the remarks that their election was an emphatic mandate from the people to establish Hydro in the village. He also reminded them that economy should be the watchword for 1931, with the demands from the county being higher by at least three mills over last year, and trusting that they would work harmoniously for a bigger and better Hastings.

Motions were duly made and carried appointing Alex Wilson clerk and M. J. Baker treasurer for the year of 1931. The council then adjourned to meet on Wednesday night.

N.B. LEGISLATURE OPENS FEBRUARY 12

New Assembly is the Seventeenth Since Confederation.

FREDERICTON, N.B., Jan. 15—The first session of the Province of New Brunswick's new Legislature has been summoned to meet on Thursday, February 12th.

The new Legislature Assembly is the 17th since Confederation and the date selected for the opening of the session is the earliest since 1906, when the House met on February 8th.

The province of New Brunswick's fiscal year closes on October 31st and, inasmuch as the financial statement for the year is not published in the Royal Gazette until the last week in January, it would be impossible to have the Legislature meet much earlier than the date selected by Premier Baxter for the first meeting of the new House. The suggestion has been made that the public interests might be better served if this Province's fiscal year closed on September 30th—a month earlier than at present—in order that the Legislature could meet each year early in February.

OBITUARY

JAMES NELSON EASTCOTT

MILLBROOK, Jan. 15 (Examiner Correspondence)—There passed beyond at Millbrook, Thursday morning, January 8, a well-known citizen, James Nelson Eastcott. Mr. Eastcott was born in the township of Hope in 1861, and was the son of Edmund Eastcott, and Mary Ann Gardiner. In 1877 he married Mildred Matilda Lewis, and it is within a few weeks of being thirty years ago since they came to Cavan to reside.

The funeral service was held at the family residence, Regent street, on Saturday, January 10, at 2 p.m., the church service being conducted by Rev. W. E. Honey, of Welcome, and Rev. W. W. Jones, B.D., of Millbrook. Mr. Eastcott had been a member of Millbrook Lodge, No. 308, I.O.O.F., for twenty-eight years, and following the church service the Oddfellows carried out their impressive ritual, with its sublime finale, "Or ever the silver cord be loosed, or the golden bowl be broken." Brothers V. R. Hunter, P. G. and C. C. Garside, N.G., were in charge of the I.O.O.F. service.

Mr. Eastcott is survived by his wife, his only daughter, Miss Edna, and by four sisters, Mrs. Jane N. Froom, Mrs. Mary Anne Otte, Mrs. Paul Hagerman, of Peterborough, and Mrs. Luther McNall, of Imlay City, Michigan.

The pall-bearers were all members of Millbrook Lodge, No. 308, I.O.O.F., and included: G. E. Burnham, Chas. Thorndyke, J. W. Hamilton, A. J. Henderson, George Fair, and James E. McCamus. Interment was in the family burial plot at Welcome cemetery.

HERBERT SHORE

CAMPBELLFORD, Jan. 15 (By Examiner Staff Correspondent)—The funeral of the late Herbert Shore was held on Tuesday, January 13, from his family residence, Campbellford, the Rev. L. M. Smith, pastor of the Baptist Church, officiating, assisted by Mr. Twigg. The pall bearers were, James McIlroy, George Bailey, John Bagge, Garnet Lloyd, David Mason and George Anderson.

The late Mr. Shore died on Sunday in his 65th year. Born in Campbellford, he lived all his life in this district, with the exception of ten years, when he resided in New York, where his children were all born. A member of the Baptist Church, he had a wide circle of friends and will be missed by the community. He was a tinsmith by trade. Mr. Shore died in the old home, which has always been in his possession.

Surviving are two sons, Harry J. and Carl, both of Port Colborne, and three daughters, Mrs. G. Weston and Mrs. Douglas Greenly, both of Campbellford, and Mrs. Hallam of Toronto.

Interment was made in Mount Pleasant Cemetery.

STIFF? SLOAN'S Liniment

CHAMBER SEEKING LOWER FIRE RATE

Action Follows Reduction of Fire Losses of $55,000 Over Previous Year.

Following the reduction of the fire losses of nearly $55,000 in this city over the previous year, a great deal of discussion is arising. The Chamber of Commerce is seeking a lower rate of fire insurance, warranted by the substantial proof of the Fire Department's efficiency. A letter has been received by the Chamber from the Canadian Fire Underwriters Association asking for more information, and promising definite action. The Association has intimated that they will study the situation closely, and will analyse the Chamber's petition carefully.

Out of the discussion again arises the question of establishing a subsidiary Fire Station, such as has been sponsored by Chief George Gimblett in his annual reports for the last few years. The Chief's plan calls for a station built in the south end of the city for the protection of the industrial section. If the insurance authorities refuse to grant a lower rate of insurance unless another station is built, it would be wise for the City figure out if the reduced rates would mean a substantial enough decrease of money paid out in insurance to warrant the erection of the proposed building.

The good judgment of the City Council will therefore be again required, and the citizens of Peterborough will look forward with great interest to further development.

Voice of the People

Letters to be printed in the Voice of the People column must be received at The Examiner Office on the day before it is desired to have them inserted.

A GOOD SUGGESTION

Editor of Examiner,

Dear Sir,—For many years there has been a growing feeling in Canada that the time is gone by for the messenger-boy member of parliament who endears himself to his patrons by running errands.

This form of government is too expensive. One member for every 200,000 people instead of for every 40,000 as at present is suggested. There would be saving enough in salaries in such a plan to pay for Old Age Pensions. That would be true economy as well as being a very distinct sign of progress.

The late Mr. Lanctot, M.P., stated in an address to the House of Commons that one-half the members of the House would be much better at home. They come and go and leave no mark upon the sands of time. This has always been the case more or less but it is considered that the time has now come to improve things. But a very few of our best men are in parliament. The most important business of all, the gigantic national business and its administration of the criminal law, is in the hands of a few. The rest really know nothing about it and have no excuse for being there. At any rate the Quebec newspapers seem to be anxious to move Canada a long step forward. The time has come when so many people are living at the public cost as servants of the public that it has become a necessity to reduce the staff, so to speak.

The advices here are that the West, that is the middle West is headed for separation. Reduction in the price of what they buy and increase in the prices of what other people buy from them is their motto. However they are in earnest if "Canada First" is to mean "Saskatchewan first" and "Alberta First" "Manitoba First" and so on, the year 1930 will rank as the beginning of the end of Canada as a proud and prosperous nation. There is no joke about this. The higher the tariff goes at Ottawa the surer will the westerners press for separation. There is, I am told, every likelihood of a whirlwind general election in June next.

More than 1,500 people viewed the remains of Miss Wallis's exhibition at Montreal on Sunday, under the direction of the Royal Canadian Art Association. The first move in Peterborough toward the establishment of an art gallery was all unconsciously, no doubt, made by the County Council with its portrait gallery of the fathers of Peterborough County. It is a beginning and good one.

Art, is, of course, the representation of nature at her best or sometimes worst, but more than that. It is the conception of the highest ideals of the human mind in sculpture, painting, etc. Just now, however, we are not looking so much for ideals as for reals. It wouldn't take much to put us back on all four again, would it?

J. H. Burnham.

Havelock Is Visited By Game Inspector

(Examiner Correspondence)

HAVELOCK, Jan. 15.—Fish and Game Inspector Carson of Peterborough was in town last week, investigating complaints of minors and others illegally carrying firearms, in Havelock and vicinity. He also issued warning through the local paper, to persons owning dogs and hounds. He stated that hounds are running at large in Havelock and surrounding country, and that a deer had been chased by hounds last week.

This is against the law, and the owners are advised to shut their dogs up, and avoid prosecution.

BAILIEBORO

Herbert Dean of Cobourg who was recently a Bailieboro boy had a serious mishap recently while he and his employer were cleaning stumps from a piece of new land the axe of his employer slipped and cut deeply into Herbert's finger almost severing the finger.

The victim received medical attention and the flesh was stitched together.

NOT EVEN WINTER DAMPENS FISHERMAN'S ARDOR

Such scenes as the one here depicted by our artist are common these days on lakes and rivers all over Canada. An ice-fisherman is seen in his moveable hut with spear poised in right hand ready to plunge it into the fish which has been attracted by the decoy he has been jigging about on the end of the string held in his left hand.

Millbrook

Miss Marjorie Sayles is in Cobourg this week attending the annual Conference Winter School, being the delegate representing the local Young People's Society at the week's sessions.

Mr. and Mrs. H. W. Johnston were host and hostess for a pleasant social gathering at their home, Centre street, on Friday evening, when they entertained the choir of Saint Andrew's United Church, of which organization Mrs. Johnston is the popular and efficient leader. The regular practice hour was followed by a delightful social time, with a dainty supper served before the guests left for home.

The Glee Club of the local Continuation School held a jolly sleigh-riding party on Friday evening, Allen's hill being chosen as the scene of the evening enjoyment, and when tired of the swift rides down its long slope, the happy crowd of young adjourned to the school where a hot supper was the next item on the program.

The thanks of the Club were heartily extended to Mrs. H. W. Jordan, wife of the principal of the M.C.S., through whose kindness the savory dish that was the main item on the supper menu was provided.

Mr. and Mrs. Moncrief and daughter, Miss Alta, of Omemee, were recent guests at the home of Mr. and Mrs. W. Wilkinson.

Dr. H. A. Turner was in Toronto on a business trip twice last week, unfortunately contracting a severe cold which has confined him to his home over the week-end.

Miss M. B. Turner, B.A., was in Bowmanville on Saturday attending a meeting of the Mothers' Allowance Board for Durham county. J. Thornton, of Orono is the vice-president of the Durham Board, and is presiding during the absence of the president, F. W. Galbraith, of Port Hope. Several cases came up for attention at Saturday's meeting, and applications were sent on to the Provincial Commission for consideration.

OFFICERS INSTALLED.

Ceremony at Havelock Ladies' Lodge in Charge of P.W.G.M. Sister R. Mains, Toronto.

(Examiner Correspondence)

HAVELOCK, Jan. 15.—The following officers of Prosperity Chapter No. 63, Order of The Eastern Star were installed by Past Worthy Grand Sister Robina Mains of Toronto on Thursday last, assisted by Past Worthy Matron Sister Emma Holcombe, acting as Marshall:

Worthy Matron, Esther Brown; Associate Matron, Jean Green; Worthy Patron, Rev. John Lennox; Associate Patron, S. L. O'Hara; Secretary, Elizabeth Mathison; Treasurer, Beayie Hoffman; Conductress, Bertha Tripp; Associate Conductress, Minnie Lennox; Chaplain, Letitia Buchanan; Marshall, Margaret Anderson; Organist, Stella Johnson; Adah, Bertha Breckenridge; Ruth, Ethel Williams; Esther, Adah Russell; Martha, Helen Mathison; Electa, Annie Lee; Warden, Alice Paige; Sentinel, J. F. Breckenridge.

Afterwards refreshments were served, and a delightful hour was spent in toasts, and friendly chatter.

CATARRHAL DEAFNESS MAY BE OVERCOME

If you have catarrhal deafness or head noises go to your druggist and get 1 ounce of Parmint (double strength) and add to it ¼ pint of hot water and a little sugar. Take 1 tablespoonful four times a day.

This will often bring quick relief from the distressing head noises. Clogged nostrils should open, breathing become easy and the mucous stop dropping into the throat. It is easy to prepare, costs little and is pleasant to take. Anyone who has catarrhal deafness or head noises should give this prescription a trial.

SMITH COUNCILLORS

(Continued from Page One)

Middleton; 2, Harold Archer; 3, Clayton Sanderson; 4, R. A. Garbutt; 5, G. D. Mann; 6, Ira Gardiner; 7, James Blewett; 8, Victor Young; 9, Kenneth Sweeting; 10, Rollie Armstrong; 11, J. Elmer Milburn; 12, Mrs. Peter Bullock, Jr.

Note.—The pound divisions coincide with the twelve school sections, having the same boundaries.

By-laws Approved

By-laws numbers 887 and 888 respectively appointing a local board of health for Smith township for 1931 and authorizing the borrowing of certain moneys from the Royal Bank of Canada to meet the current expenditure of the corporation of the township of Smith for the year 1931 received their several readings and were passed.

Moved by Councillor McConkey and seconded by Councillor Armstrong that, owing to an error in the assessment in 1930 of the property tenanted by Mr. W. J. Moore and owned by Messrs. The Canada Cement Co., the treasurer issue a cheque to the order of The Canada Cement Co., Lakefield, for the sum of $5.40.

Moved by deputy-reeve Fitzgerald and seconded by Coun. Milburn that the municipal council of the township of Smith of 1931 hereby assume and confirm the carrying over of an overdraft, amounting to $1,417.31 in the Royal Bank of Canada at Peterborough, from the year 1930 Carried.

Moved by Coun. Milburn and seconded by Deputy Reeve Fitzgerald that the treasurer issue a cheque to the order of the road superintendent for the amount of $296.41 to cover pay-sheet number one for $2.50, Wilbert Bell, foreman; pay sheet number two for $9.00, T. H. Graham for salary and pay-sheet number three for $284.91, North Monaghan boundary road account for 1930. Carried.

A resolution was passed, granting the usual sum of $5.00 to the Sick Children's Hospital at Toronto.

A communication was received from the county treasurer enclosing a cheque for $458.63, being the amount of arrears of taxes of Smith township collected by him during 1930; and stating that there still remains a balance due the township of $1,683.18 uncollected.

Requests from three different homes were received asking for food and fuel which will receive the attention of the relief officer.

Moved by Coun. McConkey and seconded by Coun. Armstrong that the following accounts be paid:

Ed. M. Elliott, county treas., Smith's share, hosp. acct. re Hawley $133.87; Municipal World Ltd., 400 dog tags, 7 copies Mun. World, etc., $21.64; Secy.-treas. Sick Children's Hospital, Toronto, $5.00; Can. Bank of Commerce, Lakefield, Bal. acct. re coll. of taxes, $15.00; Peterborough Fuel and Transfer Co., ½ ton coke to Mr. Stone, $6.00; W. A. Eidey, grocers to Mr. Rose, $4.00; Peterborough Exam. Ltd., printing 1550 ballots, $12.63; Percy T. Udy, tel. acct., nom. and election expenses, $10.00; Dawe and Pearson Ltd., printing 100 copies Dec. 15th statements, $15.13; Peck, Kerr & McElderry, solicitors' fees for 1929 and 1930, $20.50; Leo Spencer, 2 sheep killed and 3 lambs injured, $24.00; Walter Young, services as sheep valuer, $1.50; W. F. Morrow, registrar of deeds, list of transfers of deeds $2.63; George Milburn, services as D.R.O., $4.00; G. D. Mann, services as D.R.O., $4.00; A. E. Higgins, services as D.R.O., and rental of house, $7.00; Edward Preston, services as D.R.O., $4.00; Andrew Wilson, services as D.R.O., $4.00; Peter Nicholls, services as D.R.O., $4.00; Alex I. Edmison, services as D.R.O., poll clerk, $3.00; Wm. J. Telford, services as poll clerk, $3.00; Leslie Harrison, services as poll clerk, $3.00; William Elliott, services as poll clerk, $3.00; Frank Young, services as poll clerk, $3.00; Josiah Blewett, services as poll clerk, $3.00; Norman Edmison, rental of school (S.S. No. 8) $3.00; J. A. Jobe, rental of I.O.F. hall, $3.00; Carl Nixon, rental of Temp. Hall, (Selwyn), $.00; Wilbert McNaughton, rental of house, $3.00; Evans Blewett, rental of Orange Hall, $3.00. Carried.

Council adjourned to meet on Saturday, February 14th, 1931, at the hour of 10 a.m.

Principal grains grown in the province of Ontario, Canada, had last year a greater yield than the annual average for 48 years.

Now... A Famous Canadian Dietitian tells you a tasty new way to serve CLOVER LEAF SALMON

HELEN G. CAMPBELL
director of Chatelaine Institute, Toronto, suggests menu with her favorite salmon recipe.

"There are many ways to prepare Salmon for tasty salads and sandwiches for bridge luncheons, afternoon teas, children's school lunches and the main dish for week day meals," says Miss Campbell. "The recipe I particularly favor, however, is Moulded Salmon Salad prepared this way:

MOULDED SALMON SALAD

1 one pound can of salmon
½ cupful of chopped celery
½ green pepper, chopped
½ teaspoonful of salt
½ teaspoonful of paprika
2 teaspoonfuls of lemon juice
Few grains of cayenne
Boiled salad dressing

"Remove the skin and bones from the salmon and shred. Mix all the ingredients together, using enough salad dressing to moisten.

Pack into a wet mould and chill thoroughly. Loosen the edges with a knife, and turn out on to a bed of lettuce. Garnish with green peas. A very attractive salad is one made in a ring mould, and the centre filled with green peas."

"When served with Luncheon menu suggested below, it makes a delightfully balanced meal:

Cream of corn soup
Cheese crackers
Moulded Salmon Salad
Hot biscuits
Pineapple mousse
Fancy cakes
Coffee."

(Line drawing from photo through courtesy of the Chatelaine Institute)

Scene in one of the kitchens of the Chatelaine Institute, Toronto, where this Moulded Salmon Salad recipe was prepared and tested.

● *"Tang O'the Sea Salmon Recipes" Booklet given free with every can of Clover Leaf Salmon. Ask your grocer for it, or write Clover Leaf Salmon Packers, 325 Howe Street, Vancouver, B.C.*

45 CLOVER LEAF CANNING PLANTS ASSURE FRESHEST, FIRMEST FISH!

To ensure the finest, firmest fish being packed for your table, Clover Leaf canners have established 45 modern canning plants along the coastline of British Columbia. "Nose-to-tail" canning conserves the precious vitamin content and that rare, tangy Clover Leaf flavor. Only Clover Leaf facilities in fishing and canning can guarantee you the finest in Canadian Salmon.

CLOVER LEAF Salmon

Canadian Salmon Caught and Canned in Canada

The Examiner

The Examiner is a member of the Audit Bureau of Circulation.

The Daily Examiner, published every lawful evening by The Peterborough Examiner, Limited. Office: 410 George Street. $6.00 per year delivered in City; out-of-town subscribers, by mail, $4.00 a year.

U.S. REPRESENTATIVES.

Special U.S. Representatives—W. H. Stockwell, 629 People's Gas Building, Chicago, Ill.

New York—Chas. P. Miller, 225 Fifth Avenue.

Advertising Rates on Application.

E. M. GLOVER, Managing Director.

PHONES—Editorial, 1601; Business Office, 1600. Private Branch Exchange to all Departments.

THURSDAY, JANUARY 15, 1931

AND NOW IT'S ORILLIA.

And now it is Orillia that is barring the press and citizens generally from all Council committee meetings, with the mayor leading the drive against the reporters by intimating that the police will be called upon to take the newspaper men to the lockup if they do not remain away from meetings of committees.

The mayor is merely illustrating how a little brief authority can make an ass of some men.

The parties really aggrieved by his action, of course, are the people of Orillia, who are entitled to know what their elected representatives are doing and how the business of the community is being attended to or neglected as the case may be.

So far as the reporters are concerned, they will get the news in some fashion or other, for there are always leaks to be found by the trained newspaper man, and the official embargo will not be successful in preventing a report of Council business appearing in the press.

Yet because the information will be second-handed—and it is remarkable how inaccurate an individual who is not trained in following such meetings can be in repeating his impressions of what was said and done—the public will be deprived of what they have the right to be given, an accurate and reliable summary of the activities of their civic government.

The mayor and Council of Orillia are on the wrong trail.

SALE BY THE GLASS.

The Trades and Labor Congress is again placing a request for the sale of wine and beer by the glass in all districts which are in favor of it in the annual program to be brought before the Ontario Government.

That particular plank might as well be dropped by the Trades and Labor Congress

Public opinion in the Province as a whole is strongly opposed to a return to anything savoring of the old bar-room days, and the Labor body is merely wasting time in cluttering up its suggestions to the Government with a request that has not the slightest chance of being granted.

Premier Henry himself made that plain the other day when he assured a deputation which waited upon him that his Government has not changed its attitude with regard to sale by the glass—in fact, the Cabinet has given no consideration to any such policy.

The present liquor law may not satisfy neither the extreme wets nor the rigid drys, but the majority of people are satisfied that it is an improvement over both the old license system and the Ontario Temperance Act, and are not willing to have its effectiveness destroyed by bringing back the atmosphere and conditions of the open bar.

TAKING THE CENSUS.

A Toronto ratepayers' association has declared itself in favor of the non-partisan appointment of Dominion census enumerators, and has passed a resolution urging that political patronage should be forgotten and the enumerators appointed from the ranks of the unemployed.

There is much in that suggestion that will meet with popular approval; at a period like this when there are so many people who are in need of the money to be earned by acting as enumerators, there should be no question of Liberal or Conservative when the appointments are to be made.

Even more important, however, in the opinion of The Examiner, is the question of the capability of the individuals selected to take the census to do the work carefully and accurately.

Whatever system is followed in choosing these officials every care should be instituted to appoint enumerators who can be counted upon to handle their duties intelligently and efficiently.

A census that is not accurate is worse than none at all; if the information gleaned is not reliable it, rather than being useful, will be misleading and in many cases injurious.

The people appointed to do this work should not be selected merely because they are out of work or friends of the Government, but because they are obviously qualified to carry out the duties of the position with a maximum of efficiency.

SENSATIONAL MAGAZINES.

With the efforts that are being made to stop the entry into Canada of United States magazines of inferior type, featuring crime stories and the activities of the gunmen and the racketeers, there should be a large measure of public sympathy.

A glance at Canadian news-stands these days reveals a revolver or a knife displayed on the outside cover of two out of every three magazines shown in the racks.

The doings of gunland, the adventures of the Al. Capones, and all the lawless exploits of the American crook world are becoming the favorite reading of a large proportion of Canada's youth.

In the majority of cases, perhaps, the readers of this trash have sense enough to save themselves from being influenced, but it is difficult to avoid the belief that the large number of young men in this country who have attempted to emulate the gunplay of the United States type of desperado have been inspired by cheap, lurid magazines.

It is a fact that nearly all the men arrested in recent crimes of violence have been mere boys who, nearly all of them, must have got the idea that the life of the gunman is a bed of roses from reading the stories of American gangsters.

If the sale of such stuff is allowed to continue it might be well to furnish news-stands with bulletins warning their customers that while gun-toting crooks may beat the game in the United States it is a different proposition on this side of the border.

A list of the long penitentiary terms and lashes handed out by Canadian courts recently might serve as an antidote against the insidious poison of the American "thrillers."

A scientist states that there are billions of millions of moons. Not once in a blue one are we allowed to forget it by the song publishers.—London Opinion.

NEWSPAPER IMPARTIALITY.

Lowell Courier-Citizen: In the accusations of unfairness that have been hurled at this newspaper, it is apparent that some misunderstanding of what constitutes newspaper impartiality exists. I have said that we are willing to publish the news and views of those who disagree with us—but that doesn't mean that a news editor weighs the outgivings on either side of a question and then apportions space to them on a basis of equality. Quite the contrary is the fact. The news editor simply doesn't consider the merits of a given question at all. He selects what he prints on what he conceives to be its news value—without thought as to whether it is in conformity with or against the editorial views of his paper. That is what newspaper impartiality consists of—printing the news regardless of whom it helps or hurts. It doesn't consist of a program involving an equal division to both sides. One side might have nothing in its out-givings that could be considered worth publishing. In that case, it would lose out.

THE WORLD IS IMPROVING.

Who seeks for heaven, alone to save his soul,
May keep the path, but will not reach the goal;
While he who works in love may wander far,
Yet God will bring him where the blessed are.
—Henry Van Dyke.

No, this is not a sermon, but a few thoughts inspired by these words of Van Dyke.

So many people are pessimistic as to the condition of the people, and the outlook for the future of society, Christianity and our civilization that thoughtful men and women are wondering what, if any, foundation exists for this pessimism.

War is caused by selfishness, and without foreseeing theological knowledge, it might well be said that selfishness is the most devastating sin of the age. To-day, more than ever before in the history of the world, mankind is treating mankind as brothers, and it only required the touch of depression to afford the opportunity of displaying the heart of man at its best. Every call issued on behalf of the needy or unfortunate has been greeted by a hearty and liberal response, and men and women who can are dividing their substance with those in need. The hungry are being fed, the naked clothed, and the needy ministered unto, with a hearty willingness is the most devastating sin of the age. To-day, religion is blazing its way into the hearts and activities of the people in a manner so effective that the veriest pessimist cannot but be astounded, if not convinced.

Van Dyke in the pithy compact quoted deals a crushing blow at the selfishness of man, and particularly chides the so-called Christian, whose chief aim in life appears to be to get to heaven himself, regardless of the trials and tribulations of others. This individual may be on the highway all right, but he is not getting anywhere. The man whose thoughts are all for himself may pray, and even should Hallelujuh; but he is just an ordinary bundle of selfishness, and that being his chief characteristic, he would be very lonesome indeed in heaven, even if he managed to squeeze in.

The world is moving in the direction of "doing as well as saying," and the religion of to-day, while on the old and solid foundation so revered by our fathers, is being closely scrutinized for practical results. "Show me your faith by your work," is the demand, and the response of Christendom is overwhelming.

Although endowed with almost unbounding charity, the world is somehow growing weary of the brand of piety that permits its possessor to stand on what he calls the "highway of holiness," hoping to hitch-hike his way to heaven, through the efforts of others instead of taking up his burden and doing his share in making the path easier for everybody.

The world is growing better and the people are realizing more and more that if the ideal is to be attained selfishness must be crucified.

In the opinion of the R. and T., the present depression afforded the opportunity for self-sacrifice and the exercise of brotherly kindness that the world needed in order to make clear the advancement of true religion. And the opportunity is being enforced in a truly philanthropic spirit.—Brockville Recorder and Times.

EDITORIAL NOTES AND COMMENT.

Ex-Mayor McBride's gain so far in the Toronto recount indicates that he will still be ex-mayor when Judge O'Connell gets through.

The provincial by-elections will be over on the eve of the opening of the session, thus serving to get the politicians warmed up for the proceedings in the House.

Sir John Aird adds his voice to the chorus of those advising Westerners to adopt mixed farming and to place less reliance on wheat.

If Government-owned broadcasting would eliminate some of those crooning tenors there might not be so much objection to the proposal that the Government go into the radio business.

Most Canadians agree with the Globe that secession would be one solution for the West—in the same sense that suicide is a solution.

Confidence in the administration of the law in the Southern States must be at a low ebb when a mob is allowed to burn to death a human being who has not been given even the pretence of a trial.

Critic refers to bridge as "a dumb kind of game." Would that it were; would that it were!—Arkansas Gazette.

When a man pays the debt he thinks he owes himself there isn't much left for anybody else.—Brandon Sun.

It is submitted that the only kind of preserving a modern girl is interested in is preserving her complexion.—Regina Leader-Post.

It is the boast of Hespeler that it has never had a mayoralty election, filling that office each year by acclamation. What a lot of fun it has missed!—Hamilton Spectator.

Lloyd George, apparently, is willing to keep Mr. MacDonald in office. But is Mr. MacDonald willing to pay the price of the Little Welshman's tongue-lashings?—Ottawa Journal.

The other day a $130,000,000 railroad was auctioned off for only $38,000,000. And the moral of that is that anybody with $23,000,000 can always find bargains.—San Diego Union.

One irate editor demands that Chicago put Al Capone behind the bars, apparently overlooking the fact that he's behind most of them there already.—Boston Herald.

BURNING BEAUTY

By TEMPLE BAILEY

(Continued from yesterday)

And how could she know that Michael was by sheer strength of will keeping away from her. After he left Annapolis, he had thought of her constantly. He had been carried away by emotion that night in the moonlight. If he saw her again he might not be master of himself. He was even afraid to think of her, because when he did his soul was shaken. He knew now that he could love her. But who was he that she should love him in return? He was disillusioned, fearful of another experience such as he had had with Helen. He had given her all the fire of his young manhood, and she had had ice in her veins. He had given her tenderness and she had not wanted it. He would have worshipped but she had stepped down from her pedestal. He could not go through with it again.

Yet in time he found himself at Virginia's door. He had telephoned asking if he might bring her a book—to-morrow,and her answer thrilling along the wires had set his pulses pounding. She had said "Yes" in an unemotional manner, and he had not guessed that her pulses, too, were pounding.

When Virginia hung up the receiver, she looked about the room, and it seemed to her transformed. The honey-colored curtains were golden banners, the shabby screens were snug walls to set about the coziness with which she would encompass him. She caught up the little cat. "He's coming," she whispered, "he's coming," acstatically.

To Rickey, however, arriving a little later, she showed no signs of agitation. She did not speak of Michael's message until he had told her of his evening with a half dozen young intellectuals who had imposed on him their opinions.

"I said a few things to them, Jinny," his tone was triumphant, "not half of them have any background for their literary tastes. Most of them came to the classics in the high school—never heard of them before, while you and r are the products of generations of cull ture."

"Rickey, surely you didn't tell them that?"

"Yes. Why not?"

Yet as he proceeded with his tale, she saw signs about him of the influence of these new friends—a tendency to affectation, an absence of the old simplicity. But she consoled herself with the thought that anything was better than Lute Carney.

When at last her brother had settled down to a cigarette and a book, she said, with an effect of casualness, 'Michael McMillan telephoned."

Rickey's book dropped to the floor. His voice was startled. "McMillan?"

"Yes, you remember him, Rickey?"

Rickey remembered—a night when wild geese had flown dark against the moon. He remembered a bargain made beside the shining river. He had intended to go and see McMillan in his office. But he had shrunk from it. When the book was finished would be time enough.

Out of his thoughts he demanded, "What does he—want?"

She laughed, "To see us, what else?"

Rickey went on reading, but between the page and his eyes came a vision of that night on the pier—at last he flung away his book and went into his office. He wished McMillan would stay away and not come snooping around.

The next day, however, when Michael came, Rickey received him in his most winning manner. Indee, he took the center of the stage, and sat on the hearthrug and talked about himself. He was a picturesque figure and he knew it. He liked this way of sitting on the rug in his blue blouse. He had never done it in Annapolis, but it suited his type and swung him away from the commonplace.

He boasted a bit of what he was doing. "I'm trying to show the world that what we need is imagination, greater creative power. We've got to get away from sex and sophistication. All the books are alike. No wonder people are not reading them. No one but the kind who read what they are told to read, and they do it as a duty and not because they like it."

And so on and on . . . Michael listened politely, but Virginia's cheeks burned. She wished Rickey wouldn't. She gave Michael his tea and tried to switch the conversation. "I made the cake myself," she said, as Rickey passed them.

"You have made more than the cakes,' he told her smiling, "this room is delightful—" His eyes swept it, taking in the harmony of the honey-coloured curtains, the amethystine chintz, the yellow roses in a bowl of dull blue pottery.

"Tony Bleecker sent the roses," Rickey vouchsafed, "he's here a lot."

Again Virginia wished he wouldn't. But Rickey went on: "He's taking us to a play to-morrow night—Jinny and m and Mary Lee Logan. She's a girl who was at the sale, who bought the secretary."

Michael remembered her.

"She's great fun," Rickey further elucidated, "I'm trying experiments with her—sartorial—" he blew cigarette rings in a knowing manner.

"Oh, say clothes, Rickey," Virginia begged.—"He's getting so sophisticated, Mr. McMillan—and once upon a time he was such a simple lad."

They all laughed together, and Rickey said, "Mary Lee likes it. She says before I get through she won't know herself."

He proceeded after that to expound his theories as to the metamorphosis of Mary Lee. But Michael scarcely heard him. His eyes were on Virginia, his thoughts on that significant sentence, "Tony Bleecker sent the roses."

Of course Bleecker had sent roses. Who wouldn't? Myriads of them to make of this great room a garden? But he, Michael, had brought books—and did it matter if the books were thin little volumes of verse? A book was a book. Roses were romance. And Bleecker knew it!

Well, he had known it, too. But he had not—dared. He could go as far as friendship—but no farther—. This lovely child was not for him. Love was not for him. Helen had taught him that.

When at last he left her, Virginia's eyes said more than her lips. "You will come again?" were the words she spoke. But her eyes said, "Please . . ."

Michael dropped her hand and turned away. "Look here, Oliphant," he said, with an effect of heartiness, "You know I want a look-in on the book."

There flashed a glance between them of understanding. "When I've finished it I'll bring it over," Rickey said.

"The sooner the better."

When their guest had gone, Rickey threw himself in a big chair to talk things over. "It would be great to have my first serial in his magazine."

"Indeed it would, darling."

Her voice was listless. Rickey sat up and surveyed her. "I must say you're taking a keen interest in it."

"In what—"

"My book, Jinny. Great guns, but you're lukewarm about it. Young authors like I am don't have a call every day from a great editor."

So Rickey had taken Michael's call to himself! Well, why shouldn't he? Michael had had no word of answer to her invitation. What did it mean? She sat late by the fire, her troubled eyes upon it. Michael had been gay and kind and interested, but he had not been the Michael of the garden.

In the weeks that followed he sent her a book or two, but he did not come. And so she tried to make up her life without him. She was lonely but she refused to yield to it. She built up a little group of interests.There was a church where she went early in the morning and again at Vespers. It was a great church with all kinds of people coming and going, and there was marvelous work done in the parish. She found that she could help a little. And when things pressed upon her she sought strength and tranquillity in the dim edifice which seemed so far removed from the beating noise and bustle of city streets.

It was in the church, too, that she found an answer to some of the questions she had asked herself that day when she had talked with Mrs. Montgomery. Love was eternal. There was the love of man for God and the love of God for man, and the love of man for his brother. And one must not be thinking always of happiness. One must be good and do good, and the rest would follow. Rickey's friends laughed at all the old-fashioned virtues, but going about the city, Virginia saw what sin could do to little babies, to young womanhood and young manhood, to the middle-aged who drugged themselves with excitement, to the old who died, despairing.

As for herself she walked through it all, like Jeane D'Arc awaiting a crusade. She dreamed of the great things she would like to do—yet all the time she yearned for Michael.

CHAPTER TEN

Rickey Accepts an Invitation.

It was on a gray day late in November that Tony Bleecker came to press an invitation. "You've got to come to Derekdale at Christmas."

"I've told you we can't."

"But my dear girl."

"I'm not your dear girl."

"I wish you were."

"Please, Anthony!" They were "Virginia" and "Anthony" now to each other. It seemed to be the way of this new world in which Virginia found herself, so she had acquiesced. "Let's not talk about it."

"But tell me your real reason."

She said, slowly, "Your mother."

"But you have a note, writ in her own hand, asking you. What more do you need than that?"

"Her note really doesn't mean anything. She doesn't really want me. You know that, Tony."

He did know it. He and his mother had fought a wordy battle over the invitation. "Why should I have them, Tony?" his mother had demanded.

"Because if you don't ask them I shan't be there, Midget."

There had been a startled silence out of which Mrs. Bleecker had said: "You mean that you won't come on for the ball?"

"I shall have important duties at Annapolis."

Jane had known that he meant it. That he was defying her absolutely. So she had capitulated and had written the note, and now Anthony by Virginia's fireside was faced by a woman more obstinate than his mother. Virginia was smiling, but she showed no signs of yielding as she reiterated, "Your mother doesn't really want me. She is only asking me because you made a point of it."

"I don't care what Mother wants. She has it in for any woman she thinks I might fall in love with. As a rule I give way to her. But this time I shall do as I please."

"I shall do as I please," Virginia emphasized, and now let's stop arguing and talk of something else."

Rickey joined them later at tea. He was white-faced, nervous. For the last few days the story had been going badly. He greeted Anthony with enthusiasm and complained to Virginia, "Why didn't you tell me Tony was here?"

"I was afraid I might interrupt your train of thought."

"I haven't any train of thought. And I can't pound a typewriter forever,"

She ignored his irritation. "You and Tony will have to toast your own muffins, and there's marmalade."

Rickey stuck a muffin on the long brass toasting fork and knelt in front of the fire. "I'll do this one for Tony and another for myself."

Anthony stretched out in a chintz-covered chair, picked up the kitten and set it on his knee. "Your sister says she won't come to Derekdale for our Christmas party."

(To Be Continued)

A Thought

THE FIELD OF SERVICE

Youth must face the world as it is. Tackle it unafraid, and with courage and faith master it. Enter your field of service in the spirit of a servant and with the enthusiasm of a freeman. That field of tomorrow will demand more than the past; stronger bodies, more alert minds, and sincere spirituality. Speed, efficiency, production, ideals money, leisure, and life await you. Your body will be called upon for the first three, it will take your head for the next two, and the heart will find its fulness in giving the world a royal life. Here's to you! The greatest age, the grandest world, and reward of true living await the youth of today.

What To-day Means To You

"CAPTRICORN."

If January 15th is your birthday, the best hours for you on this date are from 10 a.m. to 11:15 a.m., from 3 p.m. to 4 p.m. and from 10:30 p.m. to midnight. The danger periods are from noon to 1:30 p.m. and from 8 p.m. to 9 p.m.

In the astrological picture for January 15th there are shown difficulties with those closely associated with you, either by family ties or otherwise, and a possible estrangement. An adverse period, if you indulge in impulsive speculations, or rash investments. Evening hours auspicious for entertaining.

Children born on this January 15th will need to be checked with a tight rein, as they will stubbornly persist in having their own way—which will not be along sane or sensible lines. They will want to live for a good time, excitement, and whatever glory they can obtain. They will have good minds, if they can learn to use them.

You join the ranks of those, who from the beginning of time, have been able to go their own way. Laws and religions are impotent to alter or to completely control you. You are not overly grateful; are, at heart, selfish, demanding and grasping; but in spite of these self-centered traits, the world is at your beck and call—it cannot escape the tyranny of your personality. You are sweet and kind one day, hard and brutal the next. That unknown factor "good luck" will follow you throughout your days.

You have twice the brains, four times the imagination, and one-half the balance which the average normal being has. If your imagination were not so acute, and your emotional self were more stable, your chance of permanent success would be greater. You will never experience serene contentment, or simple, lasting happiness; you will, however, get what you are looking for—many thrills. You have plenty of courage, but it is not always accompanied by common sense, and you will make many irretrievable, if not unspeakable, blunders—socially and in business. You expect others to suffer your moods gladly, but you never try to understand the moods of others. You expect others to be chronically sunny—serving the privilege for yourself only—to be in the dumps. You have extravagant ideas about a home, and if possible, you will be the hub, around which the others revolve.

(Copyright 1931, the Bell Syn., Inc.)

BETHANY

Those from out-of-town who attended the funeral of the late Mrs. Howard Galloway on Saturday were Miss Ryley, Toronto, Dr. and Mrs. Clarke, Mr. Fell, and Mrs. Rutherford, Mr. and Mrs. Bert Reid, of Peterborough; Mrs. Mulligan, Alameda; Mrs. Marchan, Toronto; Mr. and Mrs. Victor McCartney, Cornwall and Mr. Aubrey McCartney, North Bay.

MONEY-EARNING DEVICES IN THE CHURCH?

(Contributed.)

A prominent church worker met the well-to-do business man of the town on the street one day. After the usual greeting the business man said to his church friend, "What is the matter with your Church these days? It must be dead for you have not had any big doings for a long time. You know I helped support your work by patronizing all your fairs and suppers."

"Oh," said the Church member, "Thank God we have come to our senses and cut out all that foolishness."

"Hum-m-m," said the business man, "as a church then, you intend to forsake the attitude of a beggar seeking patronage and take your place instead in the realm of a benefactor. I think you are right. I always thought being On THE OUTSIDE of the Church that it was pretty poor business for a great institution like the Church to descend to such methods, now the world will respect your Church in her changed attitude."

Why did this church change its attitude?

First, because paying to God is an act of worship necessary to spiritual life and health just as much as heart action is vital to physical life and health. Back in the very earliest records in the Bible when the first mention is made of a man coming to worship it states as a primary condition of that worship that he brought his tithe with him and laid it as an offering before God. The tithe did not consist in his old boots or clothing which he had or was about to discard as of no further value to him. It consisted of the best he possessed.

Second, Because this Church awakened to a realization of the fact that money provided by fairs; suppers and sales, is an indirect way of doing what should be done directly and as an act of unselfish worship. Money provided for Church maintenance by pay affairs may ease the money strain for the time being but it is not God's way of providing it. He asks that everyone of his children pay his share as He has prospered them. If real poverty and lack of income make it impossible to pay into the Church, every such individual should receive help from the Church. That is a divine obligation resting upon the organization.

Third—business is not religion. Buying and selling for profit is a commercial transaction and does not belong as such in the life of a religious organization, whose organizer told His people "freely ye have received, freely give." That was His gospel, without money and without price. As a religious' organization the Church has no right to exploit the needs of life for profit. In the conduct of business by the Church many wrongs crop up. If you do not give value for value received you are cheating. If because of unfair advantages you can give more than proper value you are taking undue advantage of business in the name of religion.

Fourth—The Church as a religious organization supposed to be serving the community is generally tax exempt. Business is taxed so that when the Church invades the business arena it enters into competition upon an unfair basis with the business of the world. That is unjust, the Church is supposed to preach righteousness. Can it afford to practice unrighteousness.

The notion store, the fancy foos store, run all the year much of the time on small profits, meeting all the exactions of modern business conditions. Then at certain times when larger business might reasonably be expected, there comes in an avalanche of competition which meets none of the restrictions placed upon regular business concerns, such as rent, hired help, insurance, and loss by deterioration.

Said a woman storekeeper not long ago, "Oh you are a minister, are you?" Well, I am glad to meet you, but I despise your Church. It takes from me in my community my chances to earn a decent livelihood and then poses before the people as a religious organization when it is only a parasite."

The Church, as such, is not a labor market. Yet it is used to supply unpaid labor often in competition with labor that must be paid regular market prices. The bakery, the restaurant and small store frequently suffer from a form of competition that lessens the chance for the laborers dependent upon their wage-earnings for a living.

Said the baker, "Yes, a lot left over to-day. Three Church sales on my route."

Said the struggling seamstress, "No, I don't go to Church now—I can't afford collection. I used to make children's clothes and house dresses, but now the ladies of the Church make them for less and I have a hard time to get along."

Surely God's people have in their possession enough to provide as a direct act of obedience plenty to maintain the Church. By beginning to climb up some other way in the production of money the Church has come upon grievous times and low standards of Christian life. Why should a body of Christian people call upon a sinful community of disinterested people to meet their Missionary obligation by staging a play, or a fowl supper, etc? Listen, God's plan will produce all needed results financially, if properly worked and honestly adhered to. "The Lord loveth a cheerful giver."

Perhaps we would have more efficient Christianity if we built such edifices, installed such organs, supported such a ministry and maintained such Churches as could be paid for by God's people out of the first fruits of their increase. The Church of Jesus Christ is of divine origin, It will conquer. Hinder not its progress by practices that are wrong.

Mrs. William McMechan Receives Certificate

QUEENSBORO, Jan. 16 (Examiner Correspondence)—On Monday evening a large number of the members of Queensboro L.O.B.A., No. 465 with their friends gathered at the home of Mr. and Mrs. William McMechan and presented Mrs. McMechan with Mrs. McMechan are both highly esteemed by their neighbors and friends as well throughout the circles of orangism.

The gathering was called to order by Miss Emma Lynn, Past Mistress of Queensboro, L.O.B.A., No. 465 and the presentation was made by the present Mistress, Mrs. Fred Sager. Several brief speeches were made expressing the esteem in which Mrs. McMechan is held and the joy experienced in attending the gathering and having a part in the presentation. Mrs. McMechan in a few words expressed her thanks and appreciation of the kindly remembrance. Lunch was served and an enjoyable hour was spent together.

The central highway in Cuba is to be completed in February.

EMBARRASSING MOMENTS

CROSSWORD PUZZLE No. 18 77, (Copyright 1930 by the Bell Syn., Inc.)

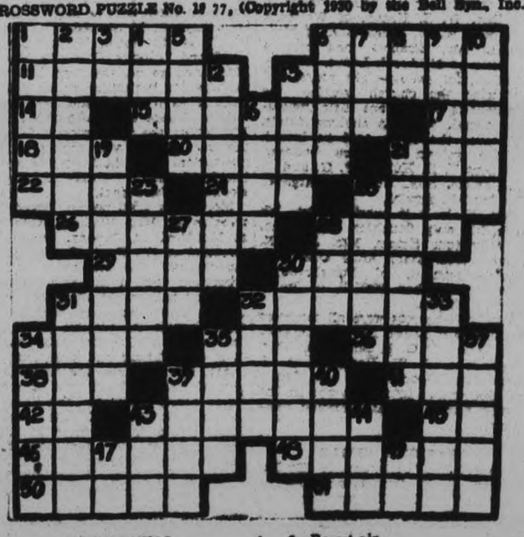

HORIZONTAL

1—Stage performer.
6—Door frames.
11—Not so rich.
13—Safe.
14—Italian river.
15—Appellation.
17—Conjunction.
18—Everyone.
20—Weapon.
21—Swamp.
22—Dregs.
24—Cushion.
25—Coutenance.
26—Lodger.
28—Son of Adam.
29—Mottled.
30 To defeat.
31—Germinated grain.
32—To tell.
34—Vehicles.
35—Wood deity.
36—Ego.
38—Conjunction.
39—Fine fabrics.
41—To petition.
42—Musical note.
43—Self-admiration.
45—Prefix: down.
46—Hair ointment.
48—Buzzed.
50—Looks closely.
51—Sows.

VERTICAL

1—To frighten.
2—Less swarm.
3 Toward.
4—Mineral.
5—Corded fabrics.
6—To ridicule.
7—To do.
8—Greek letter.
9—Breast-pin.
10—A cloth.
12—Tore.
13—A fish.
16—To rip.
19—Spotted animal.
21—Fights.
23—Surface earths.
25—Great deeds.
27—Went into session.
28—To place.
30—Deposited.
31—Cassava plant.
32—Soapstone.
33—Evaded.
34—Temporary lodges.
35—To long.
37—Gives food to.
39—Turfs.
40—Knights.
43—Container.
44—Part of shoe.
47—Mother.
49—Compass point.

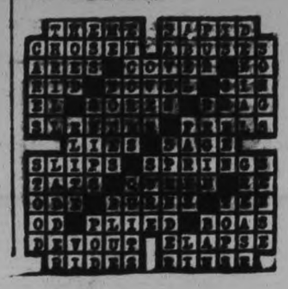

U.S. Markets Interested in Important Canadian Stocks

TO-DAY'S QUOTATIONS

SUPPLIED BY BIGGAR & CRAWFORD
Peterborough

(Quotations Complete to 2:30)

Grain — New York — Mine — Canadian

Toronto Stocks.

	High	Low	Close
Con. Bak..	10	9¼	9½
Br. Am. Oil	15	14¾	14¾
Build. Prod.	23½	23½	23½
Bell Tel.	142½	142	142½
Burt F N	41	41½	41½
B. C. Power	36¼	36¼	35½
C. P. R.	40½	40½	40½
Can. Dredge	31	31	31
C. F. Prod.	2	2	2
Can. Oil	21½	21	21
Cockshutt	10	10	10
Durant	7	5¼	5¼
Dist. Seagram ..	11½	10¾	11½
Deforest C.	12	11½	11½
Dom. Stores	15½	15½	15½
Ford	24	23¼	23¼
Can. Gyproc	12¼	11½	12¼
Con. Gas	184	184	184
Goodyear..	99	99	99
Hayes Wheel ...	8	7¾	7¾
Walk G & V ...	7¾	8	8
Int. Nickel.	15¼	15	15
Int. Util. A	39	35	35
Int Util. "B" ..	6½	6	6
Ind. Alcohol	4	3½	4
Imp. Tobaco	9¼	9¼	8½
Con. Smelt	142	142	142
Kelvin..	4½	4¼	4½
Laura S.	40	39¾	39¾
Mont. L.H. and P.	55	54½	55
McC. Frontenac .	21¾	19½	21¾
Page Hersey.. ..	85	94½	84½
Power Corp	51	51	51
Int. Pete	14¾	14¾	14¾
Service Stations ..	33	32	32½
Sup. Petro.	31	30	30½
Std. Paving	15	15	15
Twin City	9¼	9	9¼
C. Vinegar..	20	19	20
Weston's Ltd.	31½	31½	31½
Steel of Can	39½	39	39½
Brazilian	22¼	21¾	22
B. Comm	230	230	230
Imp. Bk.... ..	223½	223½	223½
Royal Bk	278.8	278.6	278.6

Toronto Mining.

	High.	Low.	Close.
Ajax	146	144	144
Amulet	31½	31½	31½
Coast Copper	5	4½	4½
Dome	1010¼	965.80	995
Falconbridge	140	140	140
Home Oil	160½	160½	160½
Base Metals	115	115	118
Hollinger	815.25	760.75	795
Hudson Bay	4½	4¼	4¼
Howey	36	31.2	32.5
Kirkland Lake ...	70.3	68	70
Lake Shore	2475	2450	2460
McIntyre	223	212	219
Mining Corp.	198	193	195
Big Missouri	415	413	413
Abana	20	19	19
Noranda	1500	1450	1475
Sherritt Gordon ..	95	93	95
Sudbury Basin ..	64	64	64
Teck Hughes	660	655	665
Tread. Yukon ..	150	150	150
Vipond	119	111	111
Ventures..	4650	40	4650
Wright-Harg. ...	210	201	209

New York Stocks

	High	Low	Close
Alleghany Corp	8½	8¼	8¼
Allied Chem.	166	158½	158½
Amer. Can.	111¼	108¾	103¾
Amer. For. Pow. ...	32¼	29¾	30
Amer. Radiator	17¼	17	17
Amer. Smelters A. .	44¼	43¾	43¾
Amer. Tel. & Tel. ..	184¾	180¾	180¾
Anaconda Copper ..	33¾	32¼	32¼
Atchison	188½	187½	187½
Baldwin Loco.	22	22	22
Balt. & Ohio	78¾	77¾	77¾
Beth. Steel	50¾	49½	49½
Borden's	69	68¾	68¾
Briggs	17½	16½	16¾
Byers, A. M.	42½	40¾	40¾
Canada Dry	33¼	32½	32½
Can. Pacific	40¾	39½	39¾
Chrysler	16¾	16¼	16¼
Col. Gas	34¾	33¾	33¾
Col. Graph	8½	8¼	8¼
Com. Solvents	15¾	15¼	15½
Cons. Oil	85¼	83	83½
Dupont	87½	84½	84¾
Elec. Bond & Share	42¾	40¾	40¾
Fox Films	28	27	27
Gen. Electric	44¾	43¼	43¼
Gen. Motors	36¼	35¾	35¾
Gen. Refractories ..	42¾	42¼	42¼
Gillette	28¾	27¾	28¾
Goodyear Tire	43¾	42	42
Houston Oil	39	37	37
Hudson Motors	22½	22¼	22½
Int. Combustion	2	2	2
Int. Nickel	15¼	14¾	15¼
Int. Tel. & Tel...	23¾	22½	22½
Johns-Manville...	61¾	58¾	58¾
Kennecott..	24½	24	24
Mack Truck	37	37	37
Mont. Ward.. ..	17¾	17¼	17¼
Nash Motors.. ..	32	31½	31½
Nat. Cash Register	31¾	31½	31½
North American.	67½	66¼	66¼
Pack Motors.....	9¼	9¼	9¼
Penns...	59¾	59¼	59½
Public Service. ..	76¾	76¼	75¼
Radio Corp.... ..	14¾	13½	13½
Simmons Bed Co.	16¼	15	15
Sinclair Cons. Oil	12	11½	11½
South. Pacific...	101½	100	100
Standard Brands	18	17½	17½
Std. Oil of N.Y...	24	23½	23¾
Studebaker..	23¾	22¼	22¼
Stewart-Warner..	17¾	17¾	17¾
Texas Gulf.... ..	46¾	36¾	36¾
Texas Corp... ..	31¾	31	31
Timken Roll. B..	45	45	45
Union Carbide ..	56	56	56
United Corp. ..	19¼	18¼	18¼
U. S. Rubber.. ..	13¾	12¾	12¾
U. S. Steel.. ..	141¾	139¼	139¾
Vanadium Corp. ..	47	45½	45¾
Warner Bros.	16¾	15½	13¾
Westinghouse	87	84¾	84½
Woolworth..	57¾	56	56
Yellow Cab..	9¾	9¾	9¾

GOLD SECTION HOLDS INTEREST

Strength Evident in Several New Issues on Standard Exchange.

TECK HUGHES ACTIVE.

TORONTO, Ont., Jan. 15. (CP)—The gold section of the mining market continued the advance from the opening to-day, with strength evident in several new issues. Trading was light and moved somewhat easier in the balance of the mining list.

Teck Hughes moved into early prominence with price registering gain of 30 at $7.75 at mid-day. Dome sold up another 15 to $10.15 and Wright Hargreaves advanced 8 to $2.10. Vipon touched $1.19 in an early movement but reacted to $1.12, last night's closing level. Howey, Sylvanite and Kirkland Lake gold were up a cent each and Northern Canada gained a couple to 36. Hollinger, selling above $8.00 for a time was off 5 cents at $7.85 when taken.

Base metals were slightly easier. Nickel showing a loss of a few cents at $15.00 and Noranda dropping ¼ to $14.50. Sherritt-Gordon firmned a point to 95 and balance of the Lindsleys were quiet.

In the oil section aAjax and Acme Gas displayed minor recessions.

TORONTO MAN WINS ART PRIZE

BALTIMORE, Md., Jan. 15.—Lawrence Harris, member of the group of seven, Toronto, Ont., today held the $500 prize of the Museum of Art put up for competition between Canadian and Latin American painters at the Pan-American exhibition of contemporary painting.

Alfredo Guttero of Argentine, won the $1,000 prize for the best painting by a Canadian or Latin-American, and Leon Kroll won a second prize of $500 for the best picture by United States painter.

There are 120 pictures on display.

MONTREAL AMUSEMENT TAX DROPS.

MONTREAL, Que., Jan. 15 (C.P.).—The amusement tax for the City of Montreal for 1930 amounted to $1,026,389, which represents an attendance of 35,664,734 people, to public amusements of all kinds. It was announced here yesterday that the total was $32,130 less than last year. The revenue from the tax is divided with the Provincial authorities in compliance with the Public Charities Act.

TRUE BILLS RETURNED

TORONTO, Ont., January 15. — True bills were returned by the Grand Jury in the Winter Assises to-day against Jack Brookenshire and Harry Clarkson, jointly charged with the murder of Constable Roy McQuillen on December 11 last; Mrs. Elizabeth Lloyd, charged with the attempted murder of her husband; Mike Cobus and Donald Unwin, jointly charged with attempted murder; John O'Brien and Sunny Lass, charged with robbery while armed; and Myles Hunck, who faces a charge of manslaughter.

Fannie and Kitty Watson, known as "American commediennes," who have had recent stage success with their act, which has appeared in Canadian cities.

MANY OPINIONS HEARD AS TO SOURCE OF HOLLINGER ACTIVITY

Strong Interest in More Important Canadian Golds Across Border.

PORCUPINE OUTPUT GAINS.

TORONTO, Jan. 15. (Special to Examiner.)—Various opinions as to the source of the yesterday's buying in Hollinger and Dome, which carried both issues into new high ground for the current movement, were heard on the street to-day. Some circles attributed the Hollinger buying to Montreal and Dome to New York, while others reported a good local demand. One house claims strong interest in the more important Canadian golds is evident across the border with substantial amounts of stock being picked up there. Several American organizations have recently commented on the enviable position held by gold producers in this time of uncertainty, and enquiry regarding prospects of the more advanced Ontario mines has shown outstanding improvement during the past month.

An instance of the trend of feeling in New York is contained in a wire from Livingstone and Company members of the New York Stock Exchange, to the local firm of A. J. Wright and Co. "We would call attention to the gold stocks as a group which always benefits by business depression whenever this involves a lower level of commodity prices as in the present case. "The communication reads "The three most active issues on the New York Stock Exchange are McIntyre, Dome and Alaska Juneau. On the curb, Lake Shore, Teck Hughes and Hollinger seem meritorous. These issues are suggested more for quiet improvement over a period of several months than for immediate results."

It is interesting to note that only one wholly American mine is mentioned in this selected list.

A gain of approximately $280,000 is reported in the output of the Porcupine camp during December over the November total and can be largely attributed to increased production from the New Dome mill. The plant is understood to have reached capacity and a further gain should be evident this month. Kirkland Lake district increased output last month by $190,000. Largely traceable to higher tonnage at Lake Shore.

The silver market was badly disorganized yesterday, no quotation being available in New York until ater 4 p.m. when the metal was quoted at 28 ¾ cents per ounce, off 1 3-8 from Tuesday. Trading was at a standstill with the market completely deadlocked for the first time in its history.

C. A. Kaeding, consulting engineer of Sherritt Gordon mines, is reported to be on the property in northern Manitoba at present preparing material for the company's forthcoming annual report. It is believed likely he will also prepare figures for presentation to directors at the meeting to be held next month to decide on immediate policy with regard to production.

Word was received to-day from Buffalo that directors of Sylvanite gold mines met there yesterday. Nature of the business transacted is unknown but an announcement is expected in some quarters.

CAR STRIKES TRUCK—TWO INJURED.

BROCKVILLE, Ont., Jan. 15. — When their car skidded on the surface of Highway No. 2 between here and Maitland last night into a truck approaching from the opposite direction, Mr. and Mrs. T. E. McVaugh and Charles Bissell, all of North Augusta, received injuries necessitating treatment in hospital.

The car was reduced to wreckage. Mrs. McVaugh is suffering from a fractured femur and other injuries, while McVaugh and Bissell are in the General Hospital with cuts and bruises.

FOREIGN EXCHANGE

NEW YORK, Jan. 15. (CP)—Prime mercantile paper 2¾-3 per cent.

Foreign exchange easier; demand rates (Great Britain in dollars; others in cents); Great Britain 4.85¼. France 3.91 7-8; Italy 5.23 1-8; Germany 23.75½ Canadian dollar ⅛ of one per cent discount.

LIGHTER LOSSES ON WALL STREET

Trading Quickens Moderately as Fresh Selling is Encouraged.

SOME 5 POINT DECLINES

NEW YORK, Jan. 15 (C.P.)—The stock market broke out of its narrow trading area on the downside to-day.

The extreme stagnation of the market in the previous session, as it endeavored to break away from the downward trend of Monday and Tuesday, encouraged fresh selling, and trading quickened moderately. Isolated strength of some of the rails bolstered the list a little in the late morning, but the decline became emphatic after mid-day, and losses of 2 to 5 points were numerous.

Shares losing 3 to 5 points included American and Foreign Power, Coca Cola, Air Reduction, Eastman, American Telephone, Allied Chemical and Lambert. Issues losing 2 or more included American Can, Public Service of N.J., National Biscuit, Electric Power and Light, Johns Manville and American Tobacco.

U.S. Steel sagged more than a point, going below 140 for the first time since December. Richfield Oil broke more than a point in the early trading to go below 3, or more than 25 under its 1930 high, and the 6 per cent. bonds lost 13½ points. Other oils were heavy.

The action of the share market was contrary to that of the bond list, which picked up under the influence of further easing of credit rates. Time money again sagged with the longer maturities down to the lowest levels of half a century or more. Call money held at 1½ at the loan desk, with virtually no demand. There was a brisk investment demand for commercial paper, and lower rates were regarded as probable.

405,000 DROUGHT VICTIMS BEING CARED FOR

WASHINGTON, Jan. 15. (CP)—An indication of the widespread aftermath of human suffering as a result of last summers drought in the United States was given in a Red Cross report to-day.

The report showed 450,000 persons being cared for by drought relief to 383 counties in 21 States.

The total amount of cash grants up to noon yesterday was $614,721. Total expenditures for all type of relief, food, clothing, medical supplies and feed for stock, was $1,382,837.

TORONNTO DEATH RATE LOWER

TORONTO, Ont., Jan 15.—According to a report issued by the Medical Officer of Health today mortality figures in Toronto for 1930 are slightly lower than those for the preceding year. In accordance to the population of the city the death rate is fixed at 11.3 this year while last year it was based at 11.8.

ON RECOMMENDS POWER COMMISSI IMMEDIATE DEVELOPMENT STEPS

Finds Public Construction and Operation and Dam and Fower Houses "Entirely Practicable."

PRIVATE TRANSMISSION.

NEW YORK, Jan. 15 (C.P.).—The St. Lawrence Power Development Commission, in a report to the Governor and the Legislature to-day, recommended immediate creation of a St. Lawrence power authority as a step preliminary to State development of the river's power resources.

The commission found public construction and operation of the dam and power houses "entirely practicable." This coincides with the Democratic policy by more than a decade's standing.

Distribution of the power so developed, the commission recommended, should be by existing private transmission systems, with rates to consumers regulated by contracts between the State power authority and the distributing agency. Governor Roosevelt, as did his predecessor, former Governor Smith, advocated transmission over publicly-owned systems.

The recommendations of the commission for private transmission did not, however, preclude the possibility of legislation looking to public distribution. The commission recommended that if the trustees of the power authority were unable to successfully make a contract for private transmission they should be given "such powers as are necessary to make other dispositions of the power."

Regarding the private distribution proposals, the commission reported:

"It is not economically wise to parallel existing transmission or distributing systems except as a possible solution in the event of failure of private utility companies to enter into a contract with the power authority of a fair and reasonable basis."

Public Hearings.

The commission recommended public hearings on the proposed contracts and their submission to the Governor for approval.

The commission believes that rates to domestic consumers would be reduced as a result of this development, and that the lower costs would lead to extension of service in rural areas.

An agreement with Canadian authorities, covering the co-operative development of the river, was recommended.

The commission's advisory board of engineers has estimated the cost of the project (to be shared equally between New York State and Canada) at $171,547,000. The plan proposed by the engineers involves the construction of the dam at Barnhart Island, near Messina. The dam could be constructed without the use of coffer dams by diverting the flow of the stream successfully from each of three channels. This would mean that the foundation of the dam could be laid virtually on dry land. Barnhart Island and another small island nearer to the Canadian shore would constitute part of the [illegible]

Managing Director

J. F. WESTON
Managing Director The Imperial Life Assurance Company, whose annual meeting was held yesterday in Toronto.

Winnipeg Review

Special Service to The Examiner through the courtesy of E. J. Rawlf Company Grain and Stock Brokers, of Toronto

Despite weakness in Liverpool and Buenos Aires this wheat market displayed strength yesterday and showed a tendency to ignore the weakness abroad. The market started off ¾ lower in sympathy with the cables but gradually firmed until all of the opening loss was regained, only to sell off again around mid-session when the market turned quiet. During the first part of the day there was good buying in evidence that was credited largely to New York shippers, while local houses connected with the continent were also moderate buyers of the May future. There was only a small export business confirmed as being worked overnight, but it was generally believed that the business that is being done daily is larger than is being reported, and it is known definitely that considerable amounts have been sold to go out of Montreal at and after the opening of Navigation. Vancouver also experiencing a fair shipping season, and it is understood that several millions are booked to go out during the next two or three weeks. This business will likely be reflected a little later on by sharply reduced stocks. There was no special feature to the cash market and the demand was largely a casiot affair with offerings light and spreads were unchanged. The flour market continues generally quiet in both domestic and export channels. Liverpool closed 1-16 1 1-8 lower and Buenos Aires at 3 p.m. was 2 3-8 lower. The weather in Argentine is clear and the new crop is now moving towards seaboard in increasingly volume. But the foreign demand is reported as dull. Chicago July wheat was decidedly strong and advanced more than two cents from the previous close. Dry conditions with no snow protection over large acreas of the winter wheat belt are attracting attention, while dry conditions in India are causing anxiety. Winnipeg futures closed ¼ lower.

Coarse Grains—These markets were frantically lower but held very steady at the decline. There was very little going on and nothing of feature. The cash demand is light and is only a domestic proposition. Oats closed 3-8 to 5-8 lower, barley 3-8 to ½ lower and rye ½ lower. Flax market continues firm and closed 5-8 to 3-8 higher. Market generally is very quiet.

Liverpool Cables due 1-8 lower to unchanged based on Winnipeg.

DONATIONS TO HOUSE OF REFUGE

The Sisters of St. Joseph, gratefully acknowledge the following donations to the House of Providence:

Rt. Rev. Bishop O'Connor, $10; A benefactor, $20; Very Rev. Dean O'Sullivan, $10; Rev. M. J. McGuire (Douro), $10; Mr. John Grady, $10; Miss M. Hurley, $5; Mrs. A. J. Brennan, $5; Mr. Thos. Brennan, $10; A friend, $10; Mr. A. A. J. Duranceau, $5; A friend, $3; Mrs. R. Sheehy, $3; A friend, $2; Mrs. Allen, $2; Jas. Tobin, $2; Rev. Father Costello, large box of choice candy; Mr. and Mrs. J. F. McCarthy, bag of flour, turkey; Mr. J. L. Clancy, 3 bags of grain; T. Crowley, Christmass trees, load of wood; Jas. Donnelly, oad of wood, T. Shaughnessy, Nuts and candy; Thos. Brennan, 4 geese; P. Caron, candy; M. J. Leahy, turkey; Albert Mother, turkey; Thos. Hefferman, 2 bags vegetables; M. Butler, 1 bag of vegetables, 2 jars of fruit; Mrs. J. T. Mackenzie, clothing; Fred Hurley, bag of potatoes; Asta T. Anthony, crate of oranges; Bros., box of apples; Mrs. H. Lynch, bag of potatoes; Mrs. P. Sullivan, paid of chickens, basket of apple; Miss M. Donohue, clothing, Robt. Fair and Co., box of candy; R. H. Hunter, Christmas cake; T. J. Brooks, goose; M. J. Carroll, goose; Mrs. Wm. Devlin, 3 chickens; Oke's wholesale, bushel of apples; Harrison's market, box of candy; box of tobacco; J. Ryan, oranges, nuts and candy; Victor Sullivan, box of biscuits; Fitzpatrick and Geraghty, crate oranges; A friend, clothing; L. Potvin, cake and candy; Keighley Bros. (Montreal), tea; M. Walpin, tobacco; Jas. Lych, choice candy; Mrs. Acheson, wheel chair; Miss E. O'Brien, flowers; The Caledonian Choir, an evening's entertainment, large basket of choice fruit The Peterborough Examiner, one year's subscription.

Only one gold mine is now oeing operated in Nicaragua.

Ireland's campaign against cap[illegible]

TORONTO LIST EASIER TO-DAY

Brazilian Breaks More Than Point Upon Announcement of Dividend Payment.

LIGHT TRADING.

TORONTO, Jan. 15.—Trading was on a meagre scale on Toronto Stock Exchange this morning. The list as a whole was easier, though with but one outstanding exception, losses were for less than a point.

Brazilian Traction broke more than a point on announcement that the company would again pay the dividend in stock rather than cash. This morning Brazilian was selling under 22 and only recently the stock was up to 25.

The majority of pivotal shares were fractionally below last night. Noranda, Nickel, Ford of Canada, C.P.R. lost ½ point or less. In the oil section, B.A. Oil, Imperial were slightly lower. Canadian oil lost one point to 21, International Pete held unchanged at 14½ while Frontenac surged upward again, selling more than a point higher and above 21 this morning.

Bell Telephone, C.P.R. were unchanged at 142 and 40 respectively. Canadian dredge gained a point to 31. Walkers was firm at 73¼. Service Stations sold unchanged at 32¼.

BLAZE STARTS

(Continued from Page One)

t'l the Examiner that he heard a sound in the centre of the blaze. ..bably in Wm. Sharpe's store, that impressed him as an explosion.

Complete Fire Trap

In less than five minutes the firemen had two lines of hose in action. One was directed from the Charlotte street front and the other from the rear. The old canoe building, with its long use as a garage and also as a gasoline and oil station, appeared to be a complete fire-trap. Tremendous volumes of smoke rolled high across Charlotte street, and swept around the east wing of the Charibond. The fire department's prompt attack seemed to be succeeding from the outset. After checking the first uprush of flames that were licking the east wall of the apartment building, Chief Gimblett directed the brigade's work to both the old canoe factory and also a protective effort of laying a curtain of water along the apartment wall.

At four o'clock the department seemed to have the upper hand, but the interior of the tin front building stubbornly resisted the flood of water. Flames were breaking out in new places at the rear and in the roof. An Examiner reporter went home about four o'clock in the belief that the fire would soon be completely under control.

Spreads to Charibond Building

In the east wall of the Charibond building there is a light and ventilation shaft reaching up to the roof. Along toward six o'clock, it is stated, a sudden burst of flame in the remnant of the roof of the canoe building breached a window in the apartment building's air duct and was drawn up to the roof. Before this danger could be averted, the east section of the Charibond had caught fire and the entire force was called out again.

A heavy fire wall between the main body of the Charibond and its eastern section confined this second outbreak to this section, and although the occupants of the other apartments feared for a time that their rooms were about to be invided they escaped practically without any inconvenience. The ground floor stores in the main section were also untouched by water or flames. By 7.30 o'clock, the Charibond fire was out, but the six apartments were scarred and blackened in the rooms adjoining the air shaft. The roof appeared to have been burned through in one corner, and the room were water-soaked.

Joe Dean said he could not determine the damage to his store. The stock is a total loss and the fixtures are obviously badly damaged, and may have to be included in the loss account.

Great difficulty was experienced on account of the extreme coldness of the weather. The water froze, making a heavy coating of ice on exposed parts, which made entrance to the old building dangerous at times The hose lines became so stiff that they were manipulated only with great difficulty

The flames were put under control again and again, but still they crept through the decrepit walls to break out elsewhere. However by 8 30 a.m. further spread of the fire was stopped altogether, and it only remained to break down joists to extinguish the smouldering wood beneath. In the shed in the rear, the firemen were busy tearing up the roof. As soon as the tin was lifted the flames shot up, but the firefighters were ready for them By ten o'clock the work was mostly done, and in an additional hour or so every vestige of flames should be completely extinguished

SLATTERY IS WINNER

CHICAGO, Ills., Jan. 15 (C.P.) — Jimmy Slattery of Buffalo, former world's light heavyweight champion, wiped out the weird decision that King Levinsky of Chicago, was awarded over him two months ago, by decisively defeating the Kingfish in their ten-round bout at the Chicago Stadium last night.

IMPERIAL LIFE ASSURANCE CO. INCREASES ASSETS $5,000,000

Company President

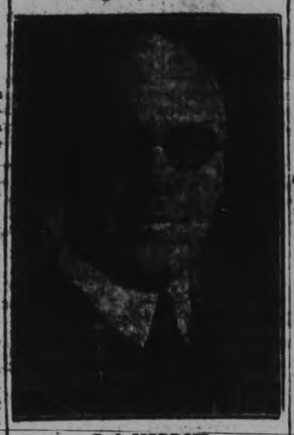

G. A. MORROW
President The Imperial Life Assurance Co., who presided at the annual meeting of the company yesterday.

Total as Shown in Annual Statement Reaches Nearly $63,000,000.

STEADY GROWTH.

Irrespective of the amount of business done in the past twelve months the real measure of progress of any company is its position in the matter of resources. The Imperial Life Assurance Company have increased their assets during the past twelve months by well over $5,000,000 and their total assets, as now shown in their annual statement, reached nearly $63,000,000.

This company follows a conservative investment policy and has not followed the practice, permitted under the Insurance Act, of writing up securities held to their market value.

The Imperial Life assets therefore show only a fractional decrease in value, due to present abnormal market conditions. Against this depreciation, the company has set by a special investment reserve of $240,000, ample for present or anticipated requirements.

Evidence of the steady and well balanced growth which the company has experienced is shown by the fact that the business on their books has doubled in the last seven years, the total assurance in force now being over $300,000,000. The substantial sum of $37,000,000 in assurances issued and revived was produced during the past year. Earning from investments show an increase over the previous year, the total income from this source and from premium income being nearly $14,000,000. Payments of claims, profits to policy-holders, etc., amounted to $6,500,000. The mortality rate was again distinctly favorable.

A large proportion of the company's investment funds is in the highest class debentures and bonds. An average rate of 6 per cent. was earned in the year. As but 3 per cent. is required to maintain the company's assurances and annuity reserves, there is a wide margin of interest earnings available for policy-holders' security and dividends. The recent annual meeting in Toronto was presided over by Mr. G. A. Morrow, President. The company reports a year of gratifying progress, despite difficult conditions.

PARLEY PASSES

(Continued from Page One)

vidual reservations as they thought necessary in the interests of the particular sect or area they represent.

Full Plenary Session

Next will come a full plenary session of the conference to give formal approval to the scheme, ringing down the conference curtain. Subsequent stages will be the actual drafting of the new constitution by India and British experts, which will necessitate a visit to India and submission of the scheme to the British Parliament. Royal assent is the final step.

"Continue to watch the plant and tend its development," Lord Sankey urged. "At times it will even want pruning, but as to the future I have no misgiving. India will see it grow into a great tree under whose spreading and protecting branches her sons and daughters will find that peace and shelter they sorely need. It is this which will bring you peace at last."

SPEND *and* SAVE
at the same time

ONE of the paradoxical things about ownership of good life insurance is that it enables a man to spend more freely.

FIRST . . . satisfy yourself in your own mind that you have made proper provision for your family and for your own later years.

Then **. . . with a clear conscience, you can spend the rest of your income as you go along, and thus contribute to an early return of "good times" in Canada.**

OWN SUFFICIENT LIFE INSURANCE

LIFE INSURANCE DAY IN THRIFT WEEK
WEDNESDAY, JANUARY 21st

Confederation Life Association

Head Office Toronto

1871 DIAMOND JUBILEE YEAR Sixty Years' Security and Stability 1931

SALMON FISHING ONE OF CANADA'S BIG INDUSTRIES

Various Methods of Catching Salmon Used Along British Columbia Coast.

FISH TRAP OR POUND NET

MONTREAL, Jan. 15.—Few people are more competent to discuss salmon fishing than is Richard Gosse, Managing-Director of the Clover Leaf Salmon Packers, who outlined in detail the various methods of salmon catching in an interview here to-day.

"The principal methods of catching the Pacific salmon in coastal waters are by means of traps or pound nets, purse seines, beach seines, gill nets, and by trolling," explained Mr. Gosse. "In some sections one type of fishing apparatus may be more efficient than another. Generally speaking, the type employed is that which will result in the largest catch in the most economical way. In some places some types of fishing gear are limited or prohibited by Government regulations. This often works a hardship on the canners and increases their costs in competition with U.S. and Siberian Packers.

Fish Trap : Pound Net.

"A pound net or fish trap consists of a row of pilings extending out from the shore usually for several hundred feet. At the outer end are enclosures into which the fish are led by netting hung on the piles and from which they find it impossible to escape. The principle is the same as that of a corral or similar device into which animals are led. Floating traps are also used, the chief difference from the driven traps being that the netting is suspended from floats instead of being attached to piles.

"The purse seine is another type of fishing apparatus more or less extensively employed in salmon fishing. This is a mobile device and consists of a wall of netting several hundred feet in length, supported at the top by floats and weighted at the bottom, which is used generally in deep water to encircle a school of salmon. After the net has been drawn around the salmon, the bottom is closed by means of a line leading to the fishing boat. The net is thus pursed or closed, and as it is gradually drawn in the fish are concentrated and may be withdrawn with dip nets.

Beach Seining and Gill Netting.

"The beach seine, as its name implies, is used along shore. It is similar in appearance to the purse seine, except that it has no rope at the bottom, and in operation one end is started out from shore and laid around a school of salmon, after which it is drawn ashore at each end. The lower edge of the beach seine rests on the bottom so that the fish may not escape under the net.

"Gill nets are used extensively, particularly at the mouths of rivers. These nets are suspended by floats and weighted at the bottom. Fine linen twine is employed which is virtually invisible to the fish. As they swim through the water the salmon become enmeshed in trying to pass through the net which usually catches them immediately back of the gills. The mesh of the net must be the proper size to catch the particular species sought, as otherwise the smaller fish will pass through and the larger ones will not be caught.

"Trolling is another method employed in capturing salmon," Mr. Gosse concluded. "The species taken thus are the Red spring and the cohoe salmon. The other species of Pacific salmon rarely if ever take the hook. Herring are sometimes used for bait in trolling for salmon, and strong lines and hooks are necessary. These operatoins are conducted from boats propelled with oars or, more generally, from small power boats.

MARMORA LODGE ENJOYS SOCIAL

Auditors Report Finances of C.O.O.F. to be in Sound Condition.

PLEASING PROGRAM.

MARMORA, Jan. 15 (Examiner Correspondence)—Mr. and Mrs. P. Sopha were hosts on Tuesday evening for the regular meeting of Marmora Council No. 279 C.O.O.F.

Auditors reported the finances of the Council to be in a healthy condition and following the business a social hour was enjoyed with cards and singing and the service of dainty refreshments.

Santal Midy
prescribed for years for
Kidneys and Bladder

Back aches, night rising, burning passages should be corrected before they become dangerous. Neglect may be serious. Get at once to your druggist for the original Santal Midy, used throughout the world for half a century.

If you buy out of town, and I buy out of town, and all our neighbors buy out of town, what in thunder will become of our town? Ever think about it?

Indigestion, Headache Torture For Years. Now Feels Like New

Sleeps Fine. Never Tires. Thanks "FRUIT-A-TIVES"

"For years I was tortured with terrible Indigestion and Headaches. Then I saw 'Fruit-a-tives' advertised and thought I'd try them. To-day I feel like a new person. My stomach trouble has gone entirely, bowels are regular, no headaches. I enjoy my meals, can sleep all night long and work all day, and never feel tired. I recommend 'Fruit-a-tives' highly."—Mrs. M. McKinlay, Peterborough, Ont.

In hundreds of thousands of cases "Fruit-a-tives" has brought prompt, sure relief from indigestion, bilious headaches, sleeplessness, back pain, constipation, that tired-out feeling, after other treatments failed. Why? Because "Fruit-a-tives" is entirely different from other remedies. This unique discovery of a brilliant Canadian doctor for the first time combines 6 of the finest herbal tonics with a special secret extract of apples, oranges, prunes and figs—Nature's own remedies to make and keep you well. All concentrated into one small, easy-to-take tablet. No habit-forming drugs.

Stop having indigestion, backache, constipation, tired feeling. Get "Fruit-a-tives" from druggist to-day. New health and vigor quick. Results guaranteed or your money promptly refunded.

FIRST ANNUAL MEETING HELD

Campbellford Horticultural Society Hear Good Report After First Year of Activity.

1,300 BULBS PLANTED.

CAMPBELLFORD, Jan. 15—(By Examiner Staff Correspondent).—The first annual meeting of the Campbellford Horticultural Society was held last evening in the Public Library, when a good attendance was registered to hear the reports for the year. The president, J. P. Archer, occupied the chair.

The election for the 1931 officers resulted in the following slate being chosen: President, J. P. Archer; 1st vice-president, Mrs. Neil Thompson; 2nd vice-president, Mrs. D. Mitchell; directors, Mrs. W. Hammond, Mr. L. A. Burbank, Mr. Stewart Crosson, Mr. Cecil McConnell, Mrs. Charles Ackerman, Dr. O. C. Watson, Mr. J. Poulton, Mrs. C. Williams, Mo. George Ironside, and Mrs. C. W. Palliser. The secretary is appointed by the directors. Auditors, F. W. Wood and A. J. Meyers.

The president gave a report of the year's work, which showed that great progress had been made for the initial season. In all, 1300 tulip bulbs have been planted in Campbellford, for flowering this spring. These plants in given quatities are located at the following places in town. At the Public Library, 325; the west end of the bridge, on the canal bank, 200; at the War Memorial, 400; at the fire hall, 200, and under the bridge on Grand road, 175.

The membership of the society for the first year is also gratifying, there being 108 on the role. Mr. Archer also paid a hight tribute of respect to the late Dr. G. A. Hay, extending sympathy to the family in their bereavement. Dr. Hay was a member of the board of directors.

The financial report for the year also was in first class shape, there being a balance on hand of $70.73. It is expected that with this money a quantity of shrubs will be purchased and planted at various points in town this spring

NEW HYMN BOOK RAISES COMMENT

Presbyterians May Adopt Scottish Hymnal. Making Some Additions.

DECIDED BY ASSEMBLY.

ST. JOHN, N.B., January 15 (C. P.). — Rev. Dr. Frank Baird, Moderator of the General Assembly of the Presbyterian Church in Canada, commenting on the decision of the Montreal Presbytery to interview the General Assembly regarding the new edition of the hymn book, said the matter would come before the Assembly for discussion and action.

He said the Presbyterians had always likde the old Presbyterian Book of Praise, published about 25 years ago. The copyright was now in the hands of the United Church of Canada. Following union the word "Presbyterian" had been dropped from the title of the hymn book, and lately a new hymnal had been prepared for the United Church, which was discarding both editions of the Book of Praise, and would have the new volume ready for distribution next May.

Dr. Baird said it was his opinion the Presbyterians might prefer to use the Scottish Presbyterian Church Hymnal rather than the book for which the copyright is held by the United Church. Should the Scottish Hymnal be adopted for the Presbyterian Church in Canada, there would certainly be added a number of hymns that have been in general use by the Presbyterian Church in this country, he said.

School Reports

S.S. No. 3, CAVAN.

The following is the report of the Christmas examinations. The pupils names are in order of merit.

V Class—(Pass), Elmer Johnston.

IV. Jr. (Hon.)—William Allin, (Pass) Edward Downes, Edna Morrison, Jean Hanbidge.

III Sr. (Pass)—Jack Hooton, Jack Fair.

III Jr. (Pass)—Morley Allin.

II Cl. (Hon.)—George Kerr, Norman Earle, Allen Downes.

I Cl. (Hon.)—Mildred Ballantyne, Jimmie Kerr, Equal.

Sr. Pr. (Hon.)—Betty Allin; (Pass) Lily Kerr.

Jr. Pr.—Bobby Allin, Roger Hanbidge, Ada Earle, Roy Ballantyne, Charlie Turner, Walker Fair, Clarke Armstrong.

PILE SUFFERERS

End Your Misery Without Salves or Cutting.

External treatments cannot permanently end Piles. Nor does cutting remove the cause.

The cause is internal—bad circulation of the blood in the lower bowel. The veins are flabby—the bowel walls weak—the parts almost dead. To quickly and safely rid yourself of piles an internal medicine must be used to heal and strengthen the affected parts.

Dr. J. S. Leonhardt, a specialist after years of study discovered a real internal Pile remedy. He named his prescription HEM-ROID, and prescribed it for 1000 patients, with the marvelous record of success in 960 cases and then decided every Pile sufferer should be able to get HEM-ROID from their own druggist.

Don't waste time on external remedies or think of the pain and expense of an operation until you have tried HEM-ROID. McDermid & Jury, Bond's Drug Store will supply you and guarantee money-back if it does not end all Pile misery.

New Havelock J.I. Officers Appointed

HAVELOCK, Jan. 15 (Examiner Correspondence) — At the regular meeting of Havelock Junior Institute held in the Orange Hall on Wednesday evening, Miss Jean Anderson and Miss Alma Hagerman were appointed president and vice-president, respectively, owing to the resignation of the holders of these two offices.

During the business session ten dollars was voted to a needy family near Havelock and plans were made for a social evening in place of the next meeting.

Miss Alma Hagerman, delegate to the convention in Toronto gave a splendid report.

Dancing was enjoyed following the meeting.

Stomach Troubles That Are Dangerous (CUT THIS OUT)

Some forms of stomach trouble, if neglected, often lead to dangerous conditions—ulcers or cancers—then, a surgical operation is about the only hope.

For this reason, even the most simple stomach ailments should be given prompt and careful attention. So, don't neglect acid stomach, sourness, gas or bloating! And don't waste time with unknown or unreliable treatments. At the very first signs of distress, go to any good drug store and get some pure Bisurated Magnesia (powder or tablets). This special Magnesia Compound is safe and pleasant to take—quickly, almost instantly, effective and does not act as a laxative. Be sure and ask for BISURATED Magnesia for stomach troubles only.

COUNCIL APPOINTS OTONABEE OFFICIALS

Approve of Motion to Purchase Culverts From Pedlar People.

KEENE, January 15 (Examiner Correspondence). — The regular meeting of the Otonabee Council, which was re-elected by acclamation, was held on January 12, when the appointments for the year of 1931 were made.

John Drummond and D. D. Brown were appointed auditors, William Borland, assessor, D. H. Moore sanitary inspector, David Armstrong member of Local Board of Health, Dr. H. Wright, Medical Health Officer; George Hanbidge, Ed. Dixon, E. Fitzgerald, Walter Garnett, and Thomas Graham, sheep valuers

The old fence viewers and pound keepers were reappointed for 1931.

Mr. Babe, of the Pedlar People, was present soliciting orders for the year, and thanking them for the orders received in 1930. On motion it was decided to purchase culverts from the Pedlar People.

The wages for the year were set at 40 cents per hour for man and team, and 20 cents per hour for man. The two permanent road men at 25 cents per hour.

The clerk was instructed to have two rows of coat hangers placed on the north side of the Council Chamber.

Fred Whaleh was granted a renewal of his license for operating a pool room in the village, and by-laws to borrow money from the Bank of Toronto and to appoint certain officers received their several readings, and were passed.

The following accounts were ordered paid: Richard Soucee, $6.00; Michael O'Toole, $4.00; William Doherty, $8.75; James Shearer, $22.50; David Kempt, $22.50; Arthur Shearer, $2.50; Leo Foley, $5.00; Bert Lee, $43.76; Fred Carpenter, $30.00; Rod. Todd, $7.50; Percy Price $30.00; Ernest Bell, $20.00; Joseph Fitzgerald, $12.00; A. E. Sedgewick, $1.00; James Shearer, $33; David Kempt, $33.00; Arthur Shearer, $15.00; Thomas Petrie, $52.50; Ray Fitzgerald, $17.50; Frank Lynch, $35.00; Patrick Sullivan, $35.00; Joseph Corkery, $35.00; Charles Webster, $53.01; Fred Nelson, $20; Thomas Heffernan, $5.00; A. E. Sargent, $23.00; Bruce Sargent, $15.00; Harold Lancaster, $15.00; Leo Shaughnessy, $15.00; James Heffernan, $15.62; Gilbert Thompson, $32.07; Ambrose Doris $454.80; Harold Roach, $1.35; Mark Manley, $24.00; Ed. Dixon, $2.00.

The next meeting of the Council will be held on February 16.

Eczema on Hands. Unable to Work. Healed by Cuticura.

"Eczema broke out on my face and was in the form of a rash. I used to scratch it and the irritation was sometimes unbearable. The eczema spread to my hands and I was unable to do my regular work or put my hands in water for over a month. They were so sore that I wore rubber gloves when I did any work.

"I read an advertisement for Cuticura Soap and Ointment so purchased some. After the first application I got relief and in two months I was completely healed." (Signed) Mrs. William Coward, R. R. 1, Lisgar, Que.

Soap 25c. Ointment 25 and 50c. Talcum 25c. Sold everywhere. Sample each free. Address Canadian Depot: J. T. Wait Company Limited, Montreal.

THE CANADIAN DEPARTMENT STORES LIMITED

TELEPHONE 3000 Leadership Won and Held by Right Goods, Right Prices, Right Methods and Reliability GEORGE ST., PETERBOROUGH

Store Hours: 9 a.m. to 6 p.m. Daily. Until Further Notice: Saturday 9 a.m. to 9.30 p.m

Phone 3000 and ask for Department wanted.

Outstanding values and savings on every item for the Home—Drapes—Furniture Electrical Appliances, etc.

SEMI-ANNUAL SALE OF FURNITURE AND HOUSE-FURNISHINGS

The Deferred Payment Plan is for your convenience.

Pay 20% down and the balance in 10 equal Monthly Payments.

Visit the Radio and Furniture Dept. Remarkable Savings

CHESTERFIELD SUITES - BEDROOM SUITES - ODD CHAIRS AND ODD PIECES OF FURNITURE

All at unheard of Low Prices—Values you simply must see to appreciate.

TEN O'CLOCK SPECIAL
Novelty Table Lamps
Extremely new and smart are these 'smoke bell' lamps inverde or golden polycrom finish. Wired complete, with push screw socket. Extra special. Complete ... **1.25**
—Main Floor, Hsfg. Bldg.

New Lounge Lamps
Stand 1.50 *Shade* 3.75
Extremely modern are these one-light, low styled Junior Stands with swivel joint for adjusting Shade to most any angle. Beautiful modern Shades with appliqued patterns. —Main Floor, Hsfg. Bldg.

Four-Piece Upholstered BEDROOM SUITE
REG. $139—SALE PRICE **$75**
Highly polished Veneer Walnut Suite, consisting of four-poster Bed, four-drawer Dresser, high Chiffonier and three-drawer Vanity Table. A remarkably low priced Suite that will give long service.
—3rd Floor, C.D.S. Hfgs. Bldg.

Clearance of Paints Half-Price
32c and 62c
Odd lines of Paint for inside use. Colors include blue, tan, apple green and brown. Pint and quart tins. Regularly 55c and 1.25.
—Main Floor C.D.S.

CARPET SWEEPERS Special, Ea. 2.95
Efficient Sweepers, sturdily constructed, and specially priced for Friday's selling. Stiff bristled brush and rubber furniture guards. Regularly 3.95. —2nd Floor, Hfgs. Bldg.

SHADOW LAMPS Half-Price, Ea. 1.25
Splendid little Lamps for the radio or writing desk. Complete with cord and plug. Regularly 2.50.
—Main Floor, Hsfg. Bldg.

Curtain Marquisette
36 inches wide, in an assortment of conventional designed patterns. Extra quality. Yard ... **23c**
—2nd Floor, C.D.S., Hfgs. Bldg.

36-Inch Filet Nets
Good wearing Cotton Nets in several designs, with neatly finished edges. Exceptional value, yard ... **23c**
—2nd Floor, C.D.S., Hfgs. Bldg.

CURTAIN REMNANTS HALF-PRICE
Colorful selection of short ends of Chintz, Velour, Tapestry, Curtain Marquisettes, Rayon Nets and other materials. All half-price ... **75c to 3.50**
—2nd Floor, Hsfg. Bldg.

NEW FRAMED PICTURES
SPECIAL VALUE, EACH
49c
A remarkable group of assorted Pictures, including scenes, studies and familiar copies. Gilt or black frames. Size 13 x 17 inches. Regular 59c each. 2nd Floor, C.D.S Hfgs. Bldg.

Clothes Horses
Sturdily constructed of clear wood, and ideal for drying clothes indoors.
4-Ft. Size **65c** 5-Ft. Size **85c**
—Main Floor, Hsfg. Bldg.

Corn Brooms
First quality Five-String Corn Brooms with long wooden handles. Outstanding value, each ... **39c**
—Main Floor, Hsfg. Bldg.

21-Piece TEA SET
REG. 1.98
Friday 1.69
Fine English semi-porcelain in attractive colors with gold line trim. Set includes six Cups and Saucers, six Tea Plates, Sugar and Cream Set and a Cake or Sandwich Plate.
—Main Floor, Hsfg. Bldg.

MARVELUBE OIL
High-grade Motor Oil selling at a great savings, in a convenient quart can with round tap spout. Regularly 40c. Friday, quart ... **25c**
—Main Floor, Hsfg. Bldg.

9 O'CLOCK SPECIAL!
Pie Plates, Each 10c
Standard size Grey Enamel Plates, specially purchased for an opening hour.
—Main Floor, Hsfg. Bldg.

SPECIAL
Chamois Brushes, Each 23c
A most remarkable brush, ideal for washing windows, cars, mirrors, etc. Chamois securely fastened to wooden back. Shop early.
—Main Floor, Hsfg. Bldg.

THE CANADIAN DEPARTMENT STORES LIMITED

ITCHING SKIN
Stop irritation now. Soothe, promote healing and prevent infection with
Dodd's OINTMENT
In a jar like the finest face creams. Price 50c

YOUNG'S POINT

At the regular meeting of the Women's Institute of the village, held on Wednesday afternoon, a splendid paper on "Made in Canada Goods," was given by Mrs. Walter Young who advised all to purchase whenever possible made in Canada products.

18 HURLERS WITH GIANTS

NEW YORK, Jan. 14.—The New York Giants will have 18 pitchers in Spring training camp this year and none of the rookies will be watched more closely, perhaps, than James Irving Mooney from Charlotte of the South Atlantic League.

Mooney, a southpaw, weighing only about 168 pounds, pitched in 18 games and 197 innings last season, granted 188 hits, but struck out 185 men.

BURDOCK BLOOD BITTERS

Eczema On Hands
Couldn't Put Them in Water

Mrs. [illegible], R.R. No. 1, Neustadt, Ont., writes:—"I was troubled with eczema for four years, and it was so bad I could not put my hands in water. I found Burdock Blood Bitters the only medicine that would give me any relief, and after taking four bottles the eczema had all left me. I can now do my own washing, and wish to give thanks to B.B.B. for what it has done for me."

Sold by all drug and general stores; manufactured, for the past 51 years, only by The T. Milburn Co., Ltd., Toronto, Ont.

THE CANADIAN DEPARTMENT STORES LIMITED

TELEPHONE 3000 Shop with Confidence—"Goods Satisfactory or Money Refunded" GEORGE ST., PETERBOROUGH

Store Hours: 9 a.m. to 6 p.m. Daily. Until Further Notice: Saturday 9 a.m. to 9.30 p.m.

FRIDAY BARGAINS

Boys' English Botany Wool and Cotton Combinations Suit 79c

One of the most outstanding Underwear values of the season. Good weight, imported Underwear selling at a remarkably low price. Sizes 26 to 32. Buy several suits.
—Men's Shop, Main Floor C.D.S.

Mid-Winter Clearance of
SMART MILLINERY Each 3.95

A group of individually styled Hats, fashioned of velvet, felt or velvet and felt combination. The majority of these are sample Hats and regularly sell at $5. Friday Bargain, each 3.95
—Third Floor, C.D.S.

Stanfield's All Wool Gold Label Combinations FOR MEN Reg. 3.75 **2.95**

One of Stanfield's most popular sellers. Good weight, heavy ribbed Combinations, roomily cut, comfortable and good fitting. Slightly counter soiled. Sizes 36 to 42.
—Men's Shop, Main Floor C.D.S.

Men's Wool Shirts and Drawers

Popular styled Underwear, made by Stanfield's, of all-wool yarn. Broken sizes in the lot from 36 to 42. Slightly soiled. Regularly $2. Friday Bargain, per garment 1.59
—Men's Shop, Main Floor C.D.S.

Watsons Combinations for Men

An exceptionally good weight garment of cotton and wool. Spring needle knit, with tight-fitting cuffs and ankles. Sizes 34 to 41. Regularly 2.59. Friday Bargain, suit 1.95
—Men's Shop, Main Floor C.D.S.

Women's Full-Fashioned Service Weight Silk Hose

A special purchase of beautiful quality Hose featuring panel heel and silk to garter welt. The shades include beach skin, brown leaf, ecra, sonata, Bahama, gunmetal, la faire and black. Sizes from 8½ to 10. Priced, pair .....
—Main Floor C.D.S.

Women's 1-Dome Style Goloshes *Special! Pair - - - - -* **79c**

SIZES IN THE LOT, 3 TO 6—ASSORTED HEATHER MIXTURES

Neat looking Overshoes with cashmerette tops and good wearing rubber soles. High and cuban heels. Shop early for best selection of sizes.
—Basement C.D.S.

Stamped Aprons, Each 29c

Factory Cotton Aprons, neatly bound with attractive floral chintz, stamped in neat patterns for embroidery.
—Second Floor, C.D.S.

Girls' Fleeced-Lined Slips, Each 39c

Made of grey fleece cotton, Princess style, with shaped shoulder. Sizes 8 to 12 years.
—Second Floor, C.D.S.

White Repp Aprons Each 49c

Attractive Aprons of white cotton repp, with shoulder straps fastening at back. Regularly 98c.
—Second Floor, C.D.S.

Lunch Kit and Vacuum Complete $1

Black Enamelled Kits with pint size Vacuum Bottle. Extra special value!
—Main Floor C.D.S.

Women's Kid Gloves Pair 1.49

Pull-on and fancy cuff styled Gloves of imported kid. Also a few capeskins. Costume shades. Sizes 6 to 7.
—Main Floor C.D.S.

Beautiful Rayon Lingerie *Per Garment* **98c**

A splendid group of fine quality rayon garments, including Gowns, Slips, Pyjamas, Teddies, Petti-knickers and Panties. Pastel shades and all sizes in the lot.
—Second Floor, C.D.S.

Chamo-Suede (Fabric) Gloves FOR WOMEN **Pair 59c**

Special selling of pull-on and fancy turned-down cuff styles. A good assortment of shades. Some in two-tone effects. Ideal for present wear. Sizes 6 to 7½.
—Main Floor C.D.S.

Special
Terry Towels, Ea. 12c

Outstanding offering of snowy white Towels with colored borders. Size about 18 x 35 inches. Extra special value, each.
—Second Floor, C.D.S.

Children's Winter COATS
Special Half-Price
1.49 to 14.50

REG. 2.98 TO $29—FRIDAY

Included in the group are cameltex, chinchillas, tweeds and broadcloths and rabbit fur. Fur trimmed or tailored styles. Shades of sand, navy, grey and red. Sizes in the lot, 2 to 7.
—Third Floor, C.D.S.

LINEN TABLE CLOTHS

SLIGHTLY SOILED

Reg. 3.95 to 5.95, Friday
1.97 to 2.97

Irish Linen Table Cloths in floral and geometrical designs. Slightly counter soiled. All first quality otherwise. Sizes 60 x 86, 72 x 72 and 72 x 90 inches. Shop early.
—Second Floor, C.D.S.

72 in. Unbleached Sheeting, Special, Yd. 29c

Firm, evenly woven Sheeting, good weight and free from filling. A limited quantity and a low price that demands early shopping. Regularly 39c a yard.
—Second Floor, C.D.S.

32-In. Checked Ginghams, Yd. 10c

Novelty checks in a firm, close weave. Light and dark shades. Suitable for aprons, dresses, and children's wear. Regularly 12c a yard.
—Second Floor, C.D.S.

Infants' Bonnets—Each 98c

Cosy, warm Bonnets of a wool and rayon mixture. All wool inter-lined and rayon ribbon trim. Sizes 12, 13 and 14.
—Third Floor, C.D.S.

Girls' Flannelette Gowns, Each 79c

Long sleeves, round neck style garments of warm white flannelette. Contrasting color trim. Sizes 8 to 18 years. Exceptional value.
—Second Floor, C.D.S.

CANADIAN DEPARTMENT STORES LIMITED

Heads Big Salmon Packing Company

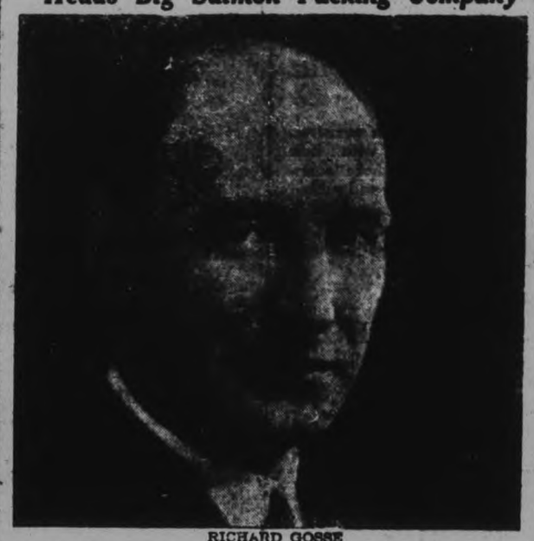

RICHARD GOSSE
Managing-Director of the Clover Leaf Salmon Packers, British Columbia

RADIO PROGRAM

TO-DAY'S FEATURES

6:00—Black-Gold Or.—CKGW-NBC.
6:45—Uncle Abe & David—NBC.
7:00—Gene and Glenn—WTAM.
7:00—Amos 'n' Andy—CKGW-NBC.
7:30—Rex Battle's Orch.—CPRY.
7:30—Phil Cook—WJZ.
8:00—Fleischmann—CKGW-NBC.
8:00—Bamberger Symphony—WOR.
8:30—Salada Salon Orch.—WJZ.
9:00—Neilson Hour—CFRB-CKNC.
9:00—The Armco Band—WLW.
9:00—Arco Party—CKGW-NBC.
9:30—Richard Crooks, Tenor—WJZ.
9:30—Fred Culley's Orch.—CPRY.
9:30—Jack Frost's Melody—WEAF.
10:00—CNRX and CNRT with C. N. Chain.
10:00—B. A. Rolfe's Orch.—WEAF.
10:30—Echoes of the Opera—NBC.
11:00—Newscast—CFRB.
11:00—Old Masters Program—WLW.
11:00—Richardson's Or.—WEAF.
11:00—Slumber Music—CKNC-NBC.
11:00—Amos 'n' Andy—WJZ.
11:00—Ben Bernie's Orch.—CBS.
11:30—Cummins Orch.—CFRB-CBS.
11:30—Moonbeams—WOR.
11:30—Ellington's Orch.—WEAF.
11:30—Romanelli's Orch.—CKGW.
12:00—Pennsylvania Orch.—WEAF.
12:30—Organ, Ann Leaf—WABC.
12:30—Emerson Gill's Orch.—WTAM.
12:30—Bergin Vagabonds—WJR.

FRIDAY, JANUARY 16, 1931

6.45—Tower Exercises — CKGW-NBC.
8.00—Tony's Scrap Book — WGR-CBS.
9.00—Jake and Lena — CKGW-NBC.
8.15—Devotions—WBEN-NBC
8.30—Cheerio—CKGW-NBC.
8.30—Devotions—CFRB-CBS.
8.45—Dutch Girl—CFRB-CBS.
9.00—For Everyone—CFRB-CBS.
9.00—U.S. Army Band—WEAF.
9.30—Morning Melodies—WEAF
9.30—Morning Moods—CFRB-CBS
10.00—Archie's Melodies—CKCL.
10.15—Mister Jupiter Pluvius—WEAF
10.30—Betty Crocker—WBEN-NBC.
11.00—Emily Post—CFRB-CBS
11.00—Damrosch Music — CKGW-NBC.
11.15—Winnifred Carter — CFRB-CBS.
11.30—Mrs. John S. Reilly — CFRB-CBS.
11.45—Helen Howe — CFRB-CBS
12.00—Paul Tremaine's Orch.—CBS.
12.10—Newscast—CFRB.
12.30—Columbia Revue—CBS.
12.30—Farm and Home Hour—WJZ.
1.00—Morgan's Orch.—CKGW-NBC.
1.00—Musical Aviators—CFRB-CBS
2.00—Artists' Recital—CFRB-CBS.
2.45—Skillet Sisters—CKGW-NBC.
3.00—U.S. Marine Orchestra — CFRB-CBS.
3.15—Rochester Orchestra—CKGW-NBC.
4.00—Curtis Institute—CFRB-CBS.
4.00—Radio Guild—CKGW-NBC.
4.15—Dancing Melodies—WEAF.
5.00—Tetley Program—WJZ.
5.00—Light Opera Gems—CBS.
5.10—Newscast—CFRB.
5.45—Ebony Twins—CFRB-CBS.
6.00—World in Music—CKGW-NBC.
6.15—Black and Gold Orchestra — CKGW-NBC.
6.45—Literary Digest Topics—WJZ.
6.45—Uncle Abe and David — CKGW-NBC.
7.00—Amos 'n' Andy—CKGW-NBC.
7.00—Morton Downey—CFRB-CBS.
7.30—Evangeline Adams — CFRB-CBCS.
7.30—Phil Cook—CKGW-NBC.
7.45—Old Company—CKGW-NBC
8.00—Macdonald Consollers—CFRB
8.00—Cities Cervice Orchestra — CKGW-NBC.
8.45—Natural Bridge Revue—WJZ.
9.00—Cliequot Club Eskimos — WEAF.
9.00—Interwoven Pair—WJZ.
9.00—Joyce Instrumental Trio — CKGW.
9.30—Irvin S. Cobb—WJZ.
9.30—Enna Jettick—CKGW-NBC.
10.00—Columbia Male Chorus—CBS.
10.00—Riviera Orchestra—CFRB.
10.00—Canadian Pacific Hour — CKGW-NBC.
10.30—Nit Wit Hour—CBS.
10.30—Under the Jolly Roger—WJZ.
10.30—R.K.O. Program—WEAF.
11.00—Newscast—CFRB.
11.00—California Melodies—CBS.
11.00—Slumber Music—CKGW-NBC.
11.00—Amos 'n' Andy—WJZ.
11.30—Romanelli's Orch. — CFRB-CBS.
11.30—Lopez Orches.—CKGW-NBC.
12.00—Organ, Arthur Cutow—WJR.
12.00—Richardson's Orchestra—WJZ.
12.00—Lown's Orchestra—WABC.
12.00—Midnight Melodies—WTAM.
12.30—Morgan's Orchestra—WEAF.
12.30—Norturne, Ann Leaf—WABC.

Picture telegrams may now be sent from Germany to the United States.

Millbrook Church S.S. Classes Re-organized

MILLBROOK, January 15 (Examiner Correspondence). — Several of the classes in St. Andrew's United Church Sunday School have now reorganized for the year 1931 the Men's Bible Class meeting after the school session on Sunday, and electing the following:

President, James H. Might; Vice-president, Thomas Douglas; Secretary, Fred McMahon; treasurer G. E. Burnham; assistant secretary, Lavergne Fallis.

Mrs. (Dr.) Rae is the popular and successful teacher of the Men's organized Bible Class, and the attendance on Sunday numbered thirty-six. Committees and convenors will be chosen at the next meeting.

Boneka Bible Class.

The Boneka Bible Class, of which Mrs. (Rev.) W. W. Jones is the teacher, has capable explanation of the lesson each week having practical results in the lives of the married women who practically make up the membership, forty-three being present at the Sunday session. The list of officers for 1931 includes:

President, Mrs. W. A. O'Brian; Vice-president, Mrs. David Lunn; secretary, Mrs. Wesley Brown; treasurer, Mrs. John McKnight; convenor of Social Committee, Mrs. G. W. Sayles.

Y. L. Bible Class.

The Young Ladies' Bible Class with Miss Estelle Hetherington as the teacher since the removal of Mrs. V. C. Lambert last fall, is also well attended each Sunday, with interest and enthusiasm well sustained. The officers recently elected who will fill the various positions for the current year are:

President, Phyllis Kidd. Vice-president and assistant teacher, Frances Jones; secretary Marian O'Brian; treasurer, Sadie Reland; Membership Committee, Dorothy McDowell, Phyllis Kidd, Jean Stinson, and Marian Earle.

Intermediate Girls.

Miss Jean L. Burnham's class of intermediate girls chose its list of officers on Sunday, at the close of the school session, those elected being:

President, Esther Might; secretary, Marjorie McDowell; treasurer, Marie Douglas; secretary for distributing books and papers, Muriel Clarke.

SUNDAY SCHOOL IS REORGANIZED

Annual Congregational Meeting Held For Fenella United Church.

OFFICERS ELECTED.

FENELLA, Jan. 15 (Examiner Correspondence)—The annual congregational meeting of the Fenella United Church was held on Tuesday evening, the Rev. R. W. Paton presiding.

After the opening excercises, Mrs. Fred. Talling was appointed secretary for the meeting, the first business being the reorganization of the Sunday School. The election of officers resulted as follows: superintendent, Fred Talling; assistant, W. J. Jibb; Mrs. W. J. Jibb was appointed honorary teacher of the Bible Class, with Mrs. Fred Talling as assistant; senior boys' class, Mrs. John Herrington, honorary teacher, J. Crank assistant; senior girls, Mrs. C. W. Macklin; intermediate, Mrs. W. H. Curtis, with Mrs. J. Knox as assistant; juniors, Mrs. James Knox and Miss Ruby Adams, assistant; primary, Mrs. Harrison George with Mrs. C. McNaught, assistant; beginners, Mrs. Frank George and Mrs. Hugh Sherwin, assistant; secretary-treasurer, Miss Louisa Clark; organist, Mrs. Frank Down and Miss Louisa Clark, assistant; cradle roll superintendent, Mrs. S. Leach; Missionary superintendent, Mrs. W. H. Sandercock; auditors, Mrs. Marcus Lonsberry and Miss Donna Talling.

Financial Report

The financial report showed receipts to be $286.77 and expenses $143.19, leaving a balance on hand of $143.58. On motion it was decided to donate $20 to the Missionary and Maintenance Fund.

During the congregational business period, Fred Talling, the retiring steward, was re-elected to a further term of four years. Mrs. Fred Talling was re-elected organist with Mrs. Frank Down assistant.

W. H. Curtis secretary-treasurer, read the finacial report as follows: loose collections, $102.85; envelope collections, $221.09; serving meals at Fall Fair, $200.10; running expenses, $150.44; salary, $16.40; on hand, $191.34.

W. H. Curtis, secretary-treasurer resigned and W. H. Sandercock was elected to this office. It was decided to have a special Sunday service in aid of the Missionary and Maintenance Fund. The Sunday School classes were graded on January 11. The Fenella financial report will be included in the circuit financial report.

Group Girls Present Pleasing Playlet

BUCKHORN, Jan. 15 (Examiner Correspondence).—The C.G.I.T. girls of Buckhorn presented in a very efficient manner the play entitled "The Old-Fashioned Mother," in the hall under the direction of Mrs. Bruce Hall who played the part of mother.

The hall was filled to capacity and the hearty response of the audience showed their appreciation of the play. Between acts, Miss Ora Dunford, of Lakefield gave a reading entitled, "Digesting the Newspaper," and a duet "God Will Take Care of You," was rendered by Mrs. H. A. Shearer and Miss Margaret Wilson.

The caste of the play was as follows: Deborah Underhill, Mrs. B. Hall; Clara Underhill, Olive Fulton; Charlie Underhill, Viva Shearer; Isobel Simpscott, Clara McIlmoyle; Enoch Rone, Gloria Barr; Gloriana Perkines, Amy Faucett; Jerry Gosling, Lulu Gillespie; Jonah Quackenbush, Dora Wilson; Quintis Todd, Ethel Calvert; Lonesy Custard, Amy Weaver; Suky, Alma Wilson; Widder Bill Prindle, Margaret Wilson.

CUBES
Warmth and Nourishment after Exercise in the Frosty Air
The young folks will need a nourishing, hot drink when they come in from ski-ing, sleighing or snow-shoeing—serve hot OXO—keep a tin of these cubes of concentrated beef ready—simply slice the cube thinly—put in a cup and pour in boiling water—serve hot with soda biscuits or thin bread and butter.
In tins of 4 and 10 cubes. 118

WOMEN'S SMART FOOTWEAR
FEATURED AT SPECIALLY LOW PRICES FOR THE STOCK-TAKING SALE

Women's black patent leather one strap Slipper, smartly designed with side buckle fastener, sewn leather soles, Cuban heels and rubber top lifts. Sizes 3 to 8. Special value ... **$1.95**

HERE'S A WELCOME SPECIAL

LADIES' Black Kid HOUSE SHOES
Ladies' Dongola Oxford with plain toe, sewn leather soles and rubber heels. Sizes 3 to 8. Stock-taking sale price **$1.45**

Ladies' black India kid one strap Slippers with low rubber heels. Stock-taking sale special.... **$1.19**

A BARGAIN EVERY WOMAN WILL APPRECIATE

LADIES' CORDUROY BOUDOIR SLIPPERS
Special value! in red, blue, black or brown, with soft padded soles and low rubber heels. A timely saving at this rare value price **69c**

LADIES' STRAP SLIPPERS, PUMPS AND TIES
Here are many fine quality shoes for ladies at decided price reduction. Straps, Pumps, Ties and Oxfords. Broken lines, high and low heels. Regular values up to $5.00. Priced in special value groups.

95c $1.49 $2.49

Child's Calf Bluchers
Children's special black or brown calf bluchers with sewn leather soles and spring heels. Every mother will welcome this special for the children. Sizes 5 to 7½ **$1.59**

Seasonable Footwear at Great Bargains **NEILL'S** The Store of Better Values

SEMI-ANNUAL STOCK-TAKING SALE
HUNDREDS OF PAIRS RUBBERS AND LEATHER FOOTWEAR FOR ALL THE FAMILY
Taken from our regular stock and marked down to clear at prices away below real value. These offer an exceptional opportunity of selecting smart, seasonable Footwear of the dependable Neill Quality at great savings.

SPECIALS IN RUBBERS and GOLOSHES
of the famous "Life-Buoy" make at Neill's low Stocktaking Sale Prices.

Mens', Boys' and Youths'
HEAVY WORK
RUBBERS
Splendid rough weather, laced style work rubbers with thick heavy soles and solid rubber heels. Youths' sizes, 11 to 13 .... **$1.70**
Boys' sizes, 1 to 5 ..... **$1.80**
Men's sizes, 6 to 11 ..... **$1.90**

LADIES' LOW STYLE
Goloshes
In one and two dome fastener style. Some with high backs, grey, brown, beige and black. Cotton and wool jersey, Cuban and low heels. Stock-taking sale prices .....
$1.45 $1.95

MEN'S ONE-BUCKLE OVERSHOES
Best quality cashmerette, single buckle wool lined Overshoes with heavy rubber soles and heels. Sizes 6 to 11 ..... **$1.85**

LADIES' HIGH GRADE GOLOSHES
Finest quality Black Jersey Cloth and Cashmerette Goloshes in buckle and dome fastener styles. High of low heels. Sizes 2½ to 5 only. Stock taking sale price **95c**

STURDY ROLLED EDGE
Rubbers
FOR YOUTHS, BOYS AND MEN

Red sole rolled edge rubbers that give real service.
Youths' sizes, 11 to 13 ..... 65c
Boys' sizes, 1 to 5 ..... 75c
Men's sizes, 6 to 11 ..... $1.00

PLAIN BOOT RUBBERS
Fine quality Rubbers on good fitting lasts, especially attractive at these low prices.
Men's sizes, 6 to 11 ..... 75c
Boys' sizes, 1 to 5 ..... 65c
Youths' sizes, 11 to 13 ..... 55c
Women's sizes, 2½ to 8 ..... 55c
Misses' and Children's 50c

SEE OUR WINDOW DISPLAY OF THESE AND MANY OTHER MONEY-SAVING FOOTWEAR SPECIALS FOR THE FAMILY.

350-354 GEORGE **R. NEILL Limited** Canada's Greatest Shoe Store

MEN'S AND BOYS'
FOOTWEAR SPECIALS

Men's tan grain blucher work Boots with plain toe, heavy leather and Panco soles and rubber heels. A worth while saving at this special stock-taking price. Sizes 6 to 11... **$2.75**

MEN'S SPECIAL HEAVY BLACK BOX KIP BLUCHERS
A leader for factory and garage work. Extra heavy leather soles and rubber heels. Every working man will appreciate this money saving special. Sizes 6 to 11. Stock-taking sale price **$2.75**

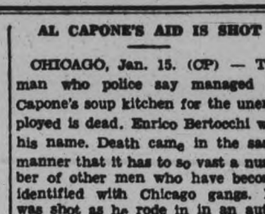

A REAL MONEY SAVING ON
BOYS' AND YOUTHS' SCHOOL SHOES
Boys' and Youth's black box kip Bluchers with leather soles and rubber heels. A bargain that defies comparison.
Youths' sizes 11 to 13½... **$1.75** Boys' sizes 1 to 5½ **$1.95**

BOYS' AND YOUTHS' BROWN GRAIN LEATHER BLUCHER
With Panco soles and rubber heels. A sturdy boot for school wear. Stock-taking sale price.
Youth's sizes 11 to 13½... **$1.75** Boys' sizes 1 to 5½ **$1.95**

BOYS' AND YOUTHS' HIGH LACED BOOTS
High laced boots with straps and buckles, made of tan grained leather, Panco soles and rubber heels. A favorite boot with the boys and real shoe economy at our stock-taking prices.
Youths' sizes..... **$2.25** Boys' sizes **$2.65**

A PHENOMENAL SPECIAL FOR MISSES & GIRLS

Special chrome patent leather one strap Slippers with sewn leather soles and rubber heels.
Girl's sizes 8 to 10½... **$1.39** Misses' sizes 11 to 2 ..... **$1.59**

GIRLS' AND CHILDREN'S OXFORDS
Black calf blucher Oxfords with sewn leather soles and low rubber heels. Made on a neat fitting last for the children. Exceptional value at this stock-taking sale price.
Child's sizes 5 to 7½.... **$1.39** Girl's sizes 8 to 10½ ... **$1,59**

CLEVER BANK-SWINDLING RUSE USED BY SOFT-SPOKEN "CLERIC"

Alleged to Use Woman Accomplice—Forges Bank Managers Initials on Cheques.

FOUR ACT PLAY.

(By Ralph Foster.)
(Special to Examiner, Copyright, 1931.)

TORONTO Jan.15.—Out of the dim period when the American "con man" flooded the continent with gold bricks of his personal manufacture and combining the confidence game with the equally aged art of penmanship, an up-to-date edition of the "slick" criminal has appeared to provide police departments with a large and varied assortment of headaches.

Clad in the vestments of a cleric, a soft-spoken gent with a knack for writing other people's signatures has been making a specialty for fast jobs on various banks here and there on the continent. In Toronto he managed to scrape together about $12,000 one afternoon. In Hamilton, Montreal and other Canadian cities he has been equally successful. There is only the fact that in almost every case the swindler has worn the garb of a sky pilot to identify him as the perpetrator of all the episodes which have followed in quick succession. In the belated locking of the stable door the police have usually found evidence of considerable preparation and the work of an accomplice, presumably a woman.

A hypothetical reconstruction of his system indicates that the woman enters the bank first and makes a deposit. Shortly afterwards she writes a cheque and goes to the manager for his initialling to assure the teller of its validity. Then back to the master mind while he transfers the signature to the forgery and saves it until he has enough of them for a fast, profitable trip around town.

The Arrival.

Picture the Rev. Dr. Flimflam dismounting from a train at a small railway station. He would likely choose the outskirts of the city to escape recognition by a stray policeman. Behind him a young woman alights and strolls leisurely to his side.

"C'mon, c'mon," he murmurs testily. "Do you want to get us knocked off?"

"You're always beefing about being knocked off," is the retort of the wife, the moll or whatever her capacity may be. "If you're got nerves why don't you buy yourself a stock of shoe-laces and some smoked glasses?"

Without further remark the reverend gentleman, who is dressed as any other business man for travelling, strides to a taxi, leaving the moll to follow. He waits, however, to hand her into the car. They drive to a quiet hotel close to a business district but some distance from the down-town area. Registered as Mr. O. K. Businessman and wife they began immediately to make plans for the future.

"I guess we'd better not work from the hotel here ,eh dearie?" is the first contribution from the missus. You nearly cooked the job properly in San Diego because you couldn't stand to live in an apartment. Maybe we better get a house."

"Sure," he retorts, "I'll go see an architect. This is January. Let's see, we should have a house by the middle of August, anyway. We'll stay at the hotel."

"If you think I'm goin't to waste all my beauty on a matron in some palatial pen', you're a dreamer right out of Alice in Wonderland. We'll go to an apartment."

"If I had a brain like yours that's just where all that particularly swell beauty of yours would be right now. What about the lease? Maybe I better go down and see the newspapers and tell them I'm in town and open for business. Anyway, you're talking too much; let's have a little action. To-morrow you go down the pike and feed some of the fish stores, Wednesday morning you write some tracts and by Thursday morning we'll be ready to shoot. Now, go to bed and catch up on some of that famous beauty sleep of yours. I want to finish this mystery story."

The Initials.

The heroine dutifully goes to bed, not omitting to kiss the doctor good-night and the following day she lays in the foundations. On her next round she collects the signatures of the bank managers as though to pass on the validity of a withdrawal and bears them home to her lord and master, who, meanwhile, has found out an amenable driver and prepared the schedule to meet a train, likely at a town a few miles from the city. He meets her at the door on her return.

"So you're here at last. I suppose you enjoyed your vacation. You're well tanned: Did you go to Cuba? Let's see the tracts."

"I wish you'd quit ridin' herd on me. Here's your little toys. One of the managers wouldn't sign it. Took me to the teller himself."

Dr. Flim flam acquires the three or four colored slips and takes them to the desk where a penman's apparatus is laid out.

"Did he take you to lunch, too? For three hours I've sat here until I'm lucky if I can write my own name."

"Getting temperament dearie? You never could write your own name twice anyway. Remember the day in Dallas you scrawled the signature of the biggest banker in town on the dining room check and we had to pick up and fly out without a kit?"

"Are you going to get out of here and let me get some work done? You've pulled some pretty dumb plays yourself."

The next day, giving the banks time to open and get into full swing, they set out in the car. Dr. Flimflam is made up for the start, clad in the sombre habit of a man of religion.

"Sure this is the right tract? It would not be the first time you handed me a bum steer and nearly cooked things."

"You'll be in a swell steam if you don't close your jaw and 'tend to business. The teller here is an old guy. Go to work."

A rather pleasant cleric descends from the sedan and enters the bank. He is more than likely humming softly.

"Good morning," he greets the teller, pleasantly, passing the doctored cheque through the grill. The teller examines it while returning the greeting. He thinks it is quite a sum, but ,of course it has Mr. Gerrard's initialling. He counts out the money, with another cheery, "Good morning," the minister walks out to his car and gets under way immediately. He has turned the first corner before the teller is on his way to show so large a cheque to the manager.

The Hitch.

At the next stop the teller thought it would be advisable to get the manager to cash a cheque for more than five thousand himself. Before he had disappeared inside the little office, the cleric was already well on his way to the door. The bank staff gave chase but the car had turned a corner before they could get the license number. The program proceeded however, and we take leave of the pair at a little railway station. The driver has pulled away richer by a thousand dollars or so. The train is pulling out towards a holiday for the team of Reverend and Moll.

"The way it took you so long to say good-bye to that hack driver I'd figure you were in love with him," grunts the doctor.

"Don't tell me youre getting jealous at this stage of the game? Forget it."

And so, in an age when crime is a matter of so much lead, and the bold, bad men of the get-rich-quick brotherhood think no more of murder than the average man thinks of swatting a fly, here is still a crook living the themanner of his forefathers—by his wits. Not to condone his actions simply because of the lack of carnage, because despite his tactic she is an enemy of society, but simply to express a sort of relief for the presence of artistry or wit or what you will in a pursuit which has become a menace to an increasing death rate and has made this continent the laughing stock of the world.

Lucius A. Parmalee is the name given to the character-acting swindler who worked in Canada. That is the name of a notorious American penman. His work is parallel, though not so versatile, as that of Andreas, an artiest of make-up in the 'Prisoner Who Sang," by John Bojer. It's a safe bet that Parmalee will sing in prison—When they castch him.

Panama merchants expect prosperity to return with the arrival of the combined American fleets in February.

How A Clever "Cleric" Fleeced Three Toronto Banks

In the above illustration our artist has depicted scenes demonstrating how a forger went about getting nearly $12,000 from three Toronto banks on the same afternoon. The forger, who is suspected to be Lucius A. Parmalee, internationally known for his illegal work with the pen, has yet to be apprehended. While the methods used by "the man in the clerical robes" are not known definitely, so carefully did he cover his actions, it is thought that he had a woman accomplice who went to the bank first and opened an account. A day or so later, she went back to the bank with a small cheque which, instead of taking to the teller, she took to the manager to have initialed. But she never cashed the cheque, taking it back to the man, who, forged the manager's initials on a cheque which was in every case for $3,800, and marked "Not over four thousand dollars." Dressed in the garb of a minister, the forger then presented the cheque to the teller, who cashed it immediately, since it bore the manager's signature. They tried four banks in the one afternoon, and were successful in three. At the fourth, the teller became suspicious of the initials, and took the cheque into the manager. While he was there, the man made his getaway.

AL CAPONE'S AID IS SHOT

CHICAGO, Jan. 15. (CP) — The man who police say managed Al Capone's soup kitchen for the unemployed is dead. Enrico Bertocchi was his name. Death came in the same manner that it has to so vast a number of other men who have become identified with Chicago gangs. He was shot as he rode in in an automobile last night with Dr. William Hajna, a dentist who had volunteered to give him a "lift" toward his home after having met him in a soft drink parlor. The doctor was slightly wounded.

STEAMER IN DISTRESS.

BOSTON, January 15. — The 6,500-ton Shipping Board steamer Effingham was in distress 1,200 miles east of here to-day with a broken propeller shaft, and the coastguard cutter has gone to her assistance. News of the Effingham's plight was received at the Charlestown Navy Yard from the Navy Department at Washington to which an SOS sent out by the vessel was reported.

BARRISTERS AND SOLICITORS
GORDON & ELLIOTT — Barristers, Solicitors, Notaries, Patents and Trade Marks. Money to Loan. Telephone 3300. — Hon. G. H. Gordon, K.C., Alexander L. Elliott. Toronto Office: 410 Saturday Night Building, 73 Richmond Street West. Telephone Number, Elgin 6831.

PECK, KERR & McELDERRY—Barristers, Solicitors and Notaries. Office, Water street, Peterborough. Money to Loan at the lowest current rates of interest. Telephone 1950. H. A. Peck, M.P., P. D. Kerr, K.C., V. J. McElderry, K.C.

G. R. HALL, K.C.—Solicitor, etc. Peterborough, Ont. Office: corner of Hunter and Water streets over the Canadian Bank of Commerce. Trust Funds on Loan on easy terms of payment.

JAMES FORDYCE STRICKLAND, K.C., M.P.P., BERNARD R. PARE — Barristers, Solicitors, Notary Public, Peterborough. Phone 191. Money to Loan. 378 Water street.

MEDICAL
DR. C. C. CRAGG, Eye, Ear, Nose and Throat. Office: Clinic Building, corner Charlotte and Reid. Phones: Office 200. House 1018.

DR. BUCHANAN, F.R.C.S., Edinburgh, M.R.C.S., Eng., Eye, Ear, Nose and Throat Specialist, corner Water and Murray streets, Peterborough.

Do you enjoy looking at a beautiful printing job? If you do, we'd like to show you samples of some of the work we've done in the past—work which has proven financially as well as artistically successful.

THE PETERBOROUGH EXAMINER LIMITED
"Printers Who Care"
417-419 North George St., Peterborough, Canada.

JANUARY - A MONTH OF SALES

A SAMPLE SALE OF

Woods' Silk Lingerie All Less 25%

This showing is made up of the samples of two Woods' underwear travellers. Several garments in various colourings are included. There are Pyjamas, Gowns, Bloomers, Brassieres, Vests and some Children's Garments. Most of them you will find perfect in every way. A few a little damaged.

Silk Knit Kimonas

Or call them Coolie Coats if you like, for they are made in loose fitting style from fine rayon silk in red, blue, green, maize and orchid. Sale price..... **$1.49**

A FRIDAY SALE OF

Women's Hosiery

GROUPED AT ONE PRICE

Fine English-made Plain Cashmere Stockings in various colours and all sizes. Fancy Checked and Tiny Plaid Wool Stockings, and several Full-Fashioned Chiffon Thread Silk Hose in substandards, as well as a clearing lot of heavier Thread Silk Hose. Worth $1.19. On sale, per pair..... **79c**

Women's Wool Sweaters

Worth $3.95

A few Pullovers, but most of them are in long sleeved coat style. Some in fine silk and wool mixtures. Plains and fancies. On sale Friday.. **$2.98**

A WHOLE RACK OF

COATS AT HALF-PRICE

There is not sufficient room here to describe them all. There are 35 Coats on the rack—tweeds, velours, broadcloths, etc. All fur trimmed, all new goods, and each one almost a gift at half-price.

Women's Fine Sweaters

Worth $4.95 to $6.50

Fine, fashioned knit Pullovers, heavy jumbo knit coat style Sweaters and several standard five-button, long sleeved garments patterned with small checks. On sale..... **$3.98**

Silk Mixed & Cashmere Hose

An attractive sale line of good wearing, medium weight Stockings in several of the best colourings and all sizes. Per pair..... **49c**

A CLEARING LOT OF

Corsets, Step-Ins, Completes,

HOOK-AROUNDS, ETC.—WORTH $6.50 TO $13.50

Some are garments which have been discontinued at the factory, others are clearing numbers and odd lines from our regular stock. Sizes are, of course, broken. The garments are in splendid condition. If, with the aid of our Corsetierre you can find something to suit you, you'll be delighted with your purchase at..... **4.50**

Hook Arounds Step-Ins, Etc.

Worth $3.50 to $5.00

There's no complete size range in the assortment, but all garments are perfect in every way. You'll find something to suit you. All are on sale at.... **$2.50**

Novel Rayon Dress Crepes

BEAUTIFULLY PATTERNED, IN COMPLETE COLOUR ASSORTMENT

98c These new goods were bought many months ago and have just reached our Store. The showing includes many of the newer all-over mottled effects in medium colourings. Crepes which are easily made up into really smart frocks for comfortable general wear. The range includes pretty patterns in the new blues, pleasing mottled tans, greys, orchid shadings and several becoming arrangements of varied green shades. **98c**

SILK DEPARTMENT—MAIN FLOOR

Boys' Stockings

Heavy Black Ribbed Wool Hose in larger sizes and several lighter weight Ribbed Wool Stockings in brown, black and sand. Sized from 6 to 8½. Worth 45c to 69c. On sale..... **20c**

Fine Knit Jersey Suits

OF MIXED SILK AND WOOL FABRIC

Beautifully made garments of medium weight. Colours: wine, mid-brown, grey, green and blue. Each Suit consists of short coat, skirt in fashionable length, and waist of self colour or of mid-cream crepe de chene. Sizes 14 to 20. On sale Friday **$8.95**

A Sale of Jewellery

Several odd lines but all desirable pieces. Here are Necklaces, Bracelets, Brooches, etc. Metallic effects, pearls, crystal, etc. Worth up to $1.50. Clearing at **25c**

Men's Pyjamas of Flannelette

Better grade, full sized garments in all sizes. Assorted patterns. Made from good English flannelette. During our January Men's Wear Sale you can buy them at an exceptionally attractive price, per suit..... **$1.59**

CONTINUING THE SALE OF

Men's Fine Shirts

Negligee and collar-attached Shirts, made from high quality English broadcloths, mostly in neat striped patterns. Sizes from 14 to 17. Offered during our January Men's Furnishings Sale at **1.49**

Children's Coats at Half-Price

Naturally our range at this time of the year is badly broken. Coats are mostly in small and large sizes. All are, of course, of exceptionally attractive value when offered at half their regular marked price.

Men's Cape Gloves

TAN, GREY AND BROWN

Men's Lined Cape and Mocha Gloves in qualities for which you regularly pay $2.00 and $2.25 the pair. Sizes 8 to 10. With warm wool lining. With vented wrist and spring dome fasteners. Pair..... **$1.49**

Angora Wools

Beautifully soft, easily worked Yarns at an exceptional price. Here in white and in a light blue, light pink shade and sand shade. On sale while they last, per ball **29c**

Hemstitched Sheets

OF HEAVY, FINE COTTON SHEETING

These Sheets are of exceptional quality, they're fully bleached and are in plain weave. Tightly woven from strong, round cotton threads. All with hemstitched hem. Each..... **98c**

Boys' Broadcloth Shirts

FOR BOYS 8 TO 16 YEARS

Shirts usually sold at $1.50 each. Mostly in tan and blue striped patterns. All in collar attached style. Made from fine, good wearing English broadcloth. Sale price..... **98c**

Knitting Yarns

Four-ply Fingering Yarn, full weight, suitable for all general purposes. Put up in ¼-pound hanks. In black, white, and mid grey shade only **98c**

Thick Terry Towelling

A STRONG, SOFT, GOOD DRYING CLOTH

These Towellings are of good width and patterned with stripes and fancy checks of white, red, blue and brown. Useful Towellings for either bathroom or kitchen use. Per yard..... **25c**

Men's Heavy Caps

REGULARLY WORTH $1.50 TO $1.75

Thick, warm, real Winter Caps, warmly lined and with storm band. A real chance to save money for those who need something for outdoor work or for sports wear. Sale price..... **$1.00**

Men's All-Wool Socks

BUY SEVERAL PAIRS AND SAVE

Made from twisted brown and white yarns, with white heels and toes. A regular 35c number. We had only secured a limited quantity of them, and during our Men's Furnishing Sale they go at, each..... **27c**

Dress Prints

Fast Colours

In a well assorted range of medium and light colour effects, including several pretty patterns in bright tints of green, blue, rose, etc. Yard..... **17c**

54 Inch Table Damask

A PURE WHITE TABLING

You'll be surprised at the firm, fine weave of this good, fully bleached Table Damask. It comes in a pretty dice or lined check pattern and will give all kinds of service. Per yard..... **39c**

Mackay's Mechanic's Shirts

OF THICK COTTON MILITARY FLANNEL

Collar attached Shirts in black and white and fawn and white mixtures. Fine, big, comfortable Shirts in all sizes from 14 to 17. A specially good value at the Sale price, each..... **89c**

More Fine Gingham

IN ATTRACTIVE COLOURINGS

Small, medium and large checks and small plaid patterns are included in the range and come in almost every good colour for the making of house dresses, children's frocks, aprons, etc..... **18c**

More Good 2 lb. Bats

IN FULL DOUBLE-BED SIZE

You'll like the quality of these soft, fluffy, full Bats. They're made of good quality, thoroughly combed cotton and represent really exceptional value at such a price, each..... **50c**

RICHARD HALL LIMITED

Dipping Salmon From A Seine Net

Crew of one of the Clover Leaf Salmon Packer's 400 boats "brailing" the freshly caught salmon onto a barge which rushes the catch to one of the company's 45 canneries on the west coast

CATTLE, GRAIN, PRODUCE

TORONTO PRODUCE.

TORONTO, Jan. 15.—Country egg shippers suffered another cut in prices yesterday for ungraded supplies, delivered, cases returned, the range being 29c for extras, 24c for firsts, 18c for seconds, and 21c for pullet extras. The market was terribly weak, as the decrease in prices to consumers was offset by heavier receipts, altogether beyond the general demand. Wholesalers dropped quotations to the trade 1c, offering extras in cartons at 37c; extras, loose, 35c; firsts, loose, 30c; pullet extras, loose, 26c; and seconds, loose, 24c. Brokers were quoting fresh eggs at 31c for extras; 26c for firsts, 23c for pullet extras and 20c for seconds, graded, free cases, and storage supplies were selling at several prices. Wholesalers were quoting the trade candled out of storage supplies at 28c for extras, 25c for firsts, and 21c for seconds.

Butter.

The butter market was quiet, with prices unchanged from previous offerings at 31c to 31½c for No. 1, and 30c to 30½c for No. 2, creamery solids. Some brokers were asking higher prices, but were not getting any business and most found even small sales hard to make at prices stated.

Cheese.

Trade in cheese was fair at steady prices of 14c for new, large, 14¼c for twins, and 14½c for triplets, Government-graded, paraffined and coloured.

TORONTO LIVESTOCK

TORONTO, Jan. 15.—Receipts at the Union stock yards yesterday were: 1,621 cattle, 148 calves, 1,566 hogs, 857 sheep and lambs.

Cattle trade was very slow at the opening with only a few plain fair quality steer and butcher cows selling up to 11 o'clock. Bids on good butcher cattle are easier than Tuesday.

Plain to fair steers sold at $5.50 to $6.50 a cwt. and butcher cows from $4.25 to $5.25 a cwt.

The offering is fairly heavy considering the good clean-up of supplies in the past two days, and there is a feeling that prices will be lower before the close of yesterday's market. Very few store cattle offered and none sold in the early trading.

The calf market on a light offering with prices 50 cents a cwt. lower than yesterday, choice vealers are selling at $10 to $10.50 a cwt., and plain downward to $6.50 a cwt.

Lambs are firm at $10 a cwt., for good ewes and wethers with culls and medium quality from $6 to $6.25 a cwt. Best butcher sheep are firm up to $6 with culls downward to $2.

Hogs are firm at yesterday's advance. Butcher grades selling at $9.50 f.o.b. and $10.50 w.o.c. for bacon.

Quotations:

Heavy beef steers	$6.00	to $7.75
Butcher steers, choice	7.25	7.75
do. fair to good	5.50	7.50
do., common	5.75	6.00
But. heifers, choice	7.25	7.75
do., fair to good	6.50	7.00
do., common	5.50	6.00
But. cows, good-choice	4.25	5.25
do., medium	3.50	4.25
Canners and cutters	2.00	2.75
But. bulls, good-choice	4.50	5.50
do., bolognas	3.50	.....
Baby beef	8.00	10.00
Feeders, good	5.25	6.25
Stockers	4.50	5.75
Calves, good to choice	7.00	11.00
do., medium	5.50	10.00
do., common	7.00	8.00
do., grassers	3.00	.....
Lambs, choice	9.75	10.00
Buck lambs	8.00	8.25
Milkers	60.00	80.00
Springers	60.00	80.00
Sheep	2.00	5.50
Hogs, bacon, w.o.c.	10.25	.....
do., trucked in 50c cwt. under w.o.c.		
do., butchers, $1 per hog discount.		
do., selects, $1 per hog premium.		

BUFFALO LIVESTOCK

EAST BUFFALO, N.Y. Jan. 15.—Hogs 5,500; holdovers 1,000; below 220 lbs. active steady to 10 lower; weightier kinds dragging. 10-20 lower; bulk desirable 170-210 lbs. 8.65-8.75; 160 lbs. and down 8.75 to 9.00; 220-240 lbs. 8.25-8.60; 250-300 lbs. 8.00-8.25; packing sows 6.25-6.75.

Cattle 275; cows active strong to 25 higher; cutter grades 2.50-4.25.

Calves 125; vealers slow; steady to weak; good to choice 12.00-12.50.

Sheep 600; lambs unchanged; good to choice 8.75-8.85.; strictly choice quoted 9.00.

MONTREAL PRODUCE

MONTREAL, Jan. 15.—Egg quotations to retailers were lower, while butter, cheese and potatoes were unchanged on the produce and dairy market here yesterday.

Prices of eggs to retailers were from 1 to 3 cents a dozen lower. Fresh specials lost 2 cents at 45 cents, and fresh extras were 1 to 2 cents lower 42 cents a dozen. Fresh firsts and seconds were down 2 cents at 36 and 30 cents a dozen respectively. Fresh pullet extras lost 1 to 2 cents at 31 cents. Storage extras were unchanged at 33 to 34 cents, and storage firsts were 2 to 3 cents cheaper at 28 cents a dozen. Storage seconds were unchanged at 25 to 26 cents a dozen. Ontario fresh extras, in carlots, were 35 cents a dozen, firsts 30 cents and seconds 27 cents a dozen. British Columbia extras were quoted at 36 to 38 cents, firsts at 30 to 31 cents and pullets at 28 to 29 cents.

Eastern Townships No. 1 pasteurized creamery butter was quoted at 31½ to 32 cents a pound, and to retailers solids were 33 cents and prints 34 cents a pound.

White cheese was 11 cents a pound and colored cheese was 1 cent higher.

New Brunswick Green Mountain potatoes, in carlots, were 85 cents per 90 pounds, bulk, and to retailers were 95 cents per 90-pound bag.

CHICAGO GRAIN.

CHICAGO, January 15. — Brisk upturns in wheat resulted yesterday from crop dangers due to wintry temperatures and widespread lack of snow. July wheat, representing the 1931 crop, jumped almost 3c a bushel. Hoisting of bids by Government-backed agencies ready to take immediate delivery of wheat tended further to strengthen prices.

Wheat closed firm, ½c to 2⅝c advance, corn ⅝c to ¾c up, oats unchanged to ¼c higher, and provisions unchanged to 17c decline.

WINNIPEG GRAIN.

WINNIPEG, January 15.—Despite weakness in foreign markets, the Winnipeg wheat market was comparatively firm yesterday, and at the close showed only fractional losses, ranging from ¼c to ⅜c a bushel.

The market encountered excellent support right from the start, and although offerings were on a fairly liberal scale, they were well taken, and trade volume for th day was quite appreciable.

Actual export business overnight was limited, but it was reported late in the day France had bought 400,000 bushels of Manitobas, while other countries took smaller amounts. Some traders placed sales as high as 1,000,000 bushels.

Durums and the lower grades of cash wheat were in good demand, but round lots of all grades were very scarce, and only a few odd cars changed hands. Number 1 Northern closed at 54½c.

Trading in coarse grains was featureless.

Futures:

Wheat—	Open	High	Low	Close	Prev Close
May	.57⅞	.57¾	.57	.57¼	.57⅞
July	.58¾	.58⅝	.58¼	.58½	.58⅝
Oct.	.59¼	.59⅝	.58¾	.59⅜	.59¾
Oats—					
May	.28⅜	.28⅝	.28⅜	.28⅝	.28⅞
July	.28⅝	.28⅝	.28	.28⅜	.28⅝

HOME TOWNERS

Tidbits, Interesting and Humorous CAMPBELLFORD

Mrs. A. McGee of Norwood and Mrs. H. W. Martin of Toronto spent the week-end at the home of Mrs. G. M. Dicky.

Mr. C. H. Davidson was a business visitor to Trenton on Friday.

Mr. F. G. Noles, inspector of the Dairy Department of the Ontario Government, was a visitor to town on Monday.

The Rev. George B. McLeod occupied the pulpit at St. Andrew's Presbyterian Church on Sunday and preached two splendid sermons to appreciative congregations.

Mrs. Hallam, of Toronto and the Messrs. Harry J. Shore and Carl Shore of Port Colborne attended the funeral of their father, the late Mr. Herbert Shore on Tuesday.

ST. LUKE'S W.A. ELECTS OFFICERS

Mrs. H. Butcher is Chosen as President For Coming Year.

YEAR'S WORK REVIEWED.

The annual meeting of St. Luke's Women's Auxiliary was held on Tuesday in the Guild Room of the Parish Hall, with a good attendance of members. The reports were read from the different officers, telling of the work accomplished during the past year, after which the election of officers for the ensuing year took place, as follows:

Honorary president, Mrs. G. J. Bousfield; Honorary vice-president, Mrs. J. Butcher; President, Mrs. H. Butcher; First vice-president, Mrs. R. Parsons; 2nd vice-president, Mrs. J. S. Mason; Correspondence and recording secretary, Mrs. R. A. McGee; Treasurer, Mrs. T. H. Adams; Dorcas convenor, Mrs. Jameson; Superintendent of Juniors, Mrs. Bousfield; treasurer, Little Helpers, Mrs. J. Maclin; assistant, Mrs. S. Long; secretary, United Thank Offering, Mrs. W. Thompson; secretary, Living Message, Mrs. Fitch; Organist, Mrs. T. Moore; Rector's representative, Mrs. Scott and Mrs. T. Butcher.

The meeting closed with prayer led by the Rector Rev. G. J. Bousfield.

MEMBER GIVES TALK ON ROBERT BURNS

Mrs. Roger Meiklejohn Speaker at Regular Meeting of Stirling Guild.

STIRLING, Jan. 15 (Examiner Correspondence) — At the regular meeting of the Guild of St. Andrew's Church held on Monday evening, Mrs. Maggie Ward gave the topic which was entitled, "Living within the circle of God's Will" and Mrs. Roger Meiklejohn gave a talk on the life of Robert Burns:

"There are three things to be said of the will of God" said Mrs. Ward, "the will of God if spacious, it is not a little corner of the world. Sin is on the outside of the circle, and if we reject God's authority we are on the outside. The penitent is always within the circle. The will of God is supreme, it must rule without a rival. The will of God is safe. This is so because it is an expression of His character."

Mrs. Meiklejohn in speaking of the life of the peasant poet, Robert Burns gave a detailed description of his life. Born in 1759 in a two-roomed clay cottage he was from his earliest life handicapped by poverty, and preferred the mountain breeze to the atmosphere of the drawing room.

When he was 27 his first volume of poems was published and sold by storm; his genius being recognized by all classes. In his poem, "To Mary in Heaven," he has made every chord in the human heart vibrate. In "The Lowly Train in life's sequested scene," he gathers around him the memories and traditions of his country, till they became a mantle and a crown.

He married Jean Armour but was nearly always in poor financial circumstances.

Stanley McLeod acted as leader for the meeting and the scriptural reading was taken by Mrs. R. H. Williams. Elizabeth Rosebush gave a reading, "Fraternity," and Helen Ward recited, "Best Things."

The secular part of the program was entirely of a Scotch nature, Mrs. Roy Eggleton and Lilian Smith sang a pleasing duet, "Flow Gently Sweet Afton," and Charles Allen played a number of Scottish airs and some of these were sung by the audience.

King George's exhibit won the championship for Highland cattle at the recent stock show in Edinburgh, Scotland.

Felt Tired and Miserable

"I took Lydia E. Pinkham's Vegetable Compound for miserable and tired feelings and it gave me strength to do my work. My nerves are better and I feel well and strong and have a good appetite. I sleep well and am in pretty good spirits and able to work every day now. I recommend the Vegetable Compound and you may use this letter as a testimonial."—*Miss Delvena Wallace, Union Street, North Devon, New Brunswick.*

Lydia E. Pinkham's Vegetable Compound

NON-PARTISAN GOVERNMENT DURING ECONOMIC STRESS IS URGED AT WINTER SCHOOL

Rev. George A. Little, B.A., of Toronto, Speaker at Opening of Conference.

IN COBOURG CHURCH.

Some One Hundred Students Registered For Third Consecutive Session.

COBOURG, Jan. 15 (Special to The Examiner). — Non-partisan Government for Canada and the Province of Ontario during the current period of economic stress was urged at the opening of the United Church Winter School of the Bay of Quinte Conference which convened in Trinity United Church, Monday evening. The speaker was Rev. George A. Little, B.A., Toronto, editor of the 28 Sunday School publications of the United Church of Canada. He called upon Premier Bennett of Canada and Premier Henry of Ontario to confer with the leaders of Federal and Provincial Oppositions, Rt. Hon. W. L. McKenzie King and F. Mitchell Hepburn, M.P., with a view to bringing about a party truce which, he declared, to be as necessary now as it was during the Union Government regime in the Great War.

The Bay of Quinte Conference Winter School convened Monday night for its third consecutive session. Cobourg is the home of the school, being the geographical centre of the district. Some 100 students are registered for the weeks' lectures and devotional exercises, representing every important United Church from Whitby to Napanee.

Rev. Mr. Little's plea for non-partisan Government at this particular period was based, he declared, on a conviction that Canadians are approaching the problems of Government from a partisan instead of a Christian and business-like standpoint.

He pointed out that Hon. R. B. Bennett, and F. Mitchell Hepburn, M.P., are members of the United Church. It was his belief that the tolerance which marks their church life, should be extended to their political service.

"Premier Bennett," he declared, "is already making charges against the Liberal Party and blaming them for the country's difficulties, while ex-Premier King is just waiting for Parliament's opening to make capital out of the Imperial Economic Conference's failure."

On Common Basis

"Instead of that, Canada needs to get back its war time unity of spirit and purpose. In Ontario, Hon. George S. Henry, F. Mitchell Hepburn and W. E. N. Sinclair should get together and organize Government on a common sense basis and try to give the best possible administration for this Province and its people."

Standardized education of a stereotyped form in Ontario was decried by Rev. Mr. Little. He charged that boys are being graduated with a distaste for learning instead of merely having their appetites whetted for life-long pursuit of cultural ideals. In England, he declared, education does inculcate a love of learning for its own sake.

Canada's legal liquor bill of $200,000,000 during 1930 was deplored and the speaker urged his young hearers to consider that during 1930 the Province of Ontario paid the chairman of the Liquor Control Board $30,000; while the president of the University of Toronto received only $10,000.

Canada's universities, he also asserted, are not being used as they should be. For many months of the year they stand idle while Canadian students have to go to the United States to get post-graduate work which they are not yet able to obtain in Canada.

Expert Honored

Commander C. P. Edwards, Canadian Director of Radio, who has just been elected Vice-President of the United States Institute of Radio Engineers. Commander Edwards has been closely connected with the development of radio since 1909.

BUY AT HOME IS SLOGAN SOUGHT

(Continued from Page One)

is stated, because of some slight favorable discount factor.

Ordinarily, the policy of buying by tender is beyond criticism. It is a business principle which municipalities and public institutions properly adhere to. But in this instance it conflicts with another local business principle that has been decidedly accentuated of late, the principle embodied in the slogan of "buy at home." This slogan should surely be elastic enough to include the Canada Cement Company at Lakefield and the interests of its employees, however much or little they would benefit by an order from Peterborough.

If the Lakefield company buys $10,000 worth of machinery from a Peterborough factory in one year, if that company employs some Peterborough residents, surely this friendly disposition could be reciprocated by the city council of Peterborough even to the sacrifice of some comparatively small advantage of trade discount. It seems possible that the Cement company might have been able to buy their machinery from some other factory, just as Peterborough went abroad to St. Mary's for its supply of cement, although it was obtained through a local agency.

Relations Are Friendly.

The community relations between Lakefield and Peterborough have been and are friendly, and it is sincerely to be hoped that they will continue on that neighbourly plane. Lakefield people attend Peterborough theatres and sporting events, and undoubtedly do a considerable amount of business here in a year. And in the other direction there is some local interests in Lakefield. For these reasons the implication of the Lakefield man's remark, and it was not a complaint, surely deserves to be considered by the city council in its purchase of cement.

Local Concrete Pavement

This subject opens out into a larger field when it is remembered that Peterborough might construct all its pavements of cement instead of the asphaltic surface we have been laying on so many streets. If the Ontario government considers it profitable and altogether satisfactory to build many miles of concrete pavement, and if this type of pavement is also built in long stretches in New York State, and elsewhere across the border, surely this is ample warrant for Peterborough preferring concrete pavement, too, especially in view of the fact that the material can be bought so near home and from a company that is friendly to this community.

This comment is entirely voluntary and not inspired by the management of the Canada Cement Company at Lakefield. The Examiner has not interviewed the management nor any of the executive staff. These observations are merely passed on to the Council and to the citizens an opinion expressed by one of the "hands", one of the employees of the cement works. It is based on the plain fact that when we buy cement from the Lakefield company we are virtually buying it at home.

The permanent roads built by the Ontario government are not the only example of the use of concrete for highways, and there is a long mileage from Port Hope through Cobourg possibly to Trenton. Peterborough has several reaches of concrete roads which are apparently giving every satisfaction. Some of them were built during the mayoralty of John J. Turner, and the impression persists that they cost about one dollar a square yard less than the asphaltic pavement.

The old objection that the concrete top was noisy has lost its force. It was more or less true in those days when steel-tired vehicles were still numerous; but the balloon tires of the automobile have crowded the waggons off the streets.

There must be more than 10,000 square yards to a mile of pavement averaging eighteen feet wide, and at that rate the concrete would mean a saving of $10,000 a mile

Other Work In County Proposed

If it may be suggested that the city council consider this year the construction of concrete pavements if other streets are to be improved, and if the county council intends to build the proposed connecting links in the villages its members would perhaps find that the concrete type is more economical than the several forms of asphalt finishes that have been laid in some of the villages and towns outside this county.

T. P. Lancaster, M.P.P., will also have a chance to urge the use of the Lakefield product when the new highway across the county is eventually paved. At the same time might be mentioned the proposal to pave the road between Peterborough and Lakefield. These are all suggestions which should be taken into account when any of the various highway undertakings are being planned and contracts awarded, an they all fit into the slogan "buy at home."

MARMORA TEAMS IN 1-1 HOCKEY TANGLE

Deloro Plant Schedule Away to Good Start for the Season.

MARMORA, Jan. 15 (Examiner Correspondence).—The Deloro Plant hockey schedule got away to a good start on Tuesday evening with "Hec" Boudreau's team lined up against George Brooks' sextette. After ten minutes of overtime the result was a 1—1 tie. The game got away to a good start. Both goalies were kept busy for a while and then Bert Brown broke through to score for the Boudreau boys.

The second period went scoreless and a number of penalties were handed out at this time.

The third period was almost over when Charlie Clemens stick-handled through the whole team and beat "Jerry" McInroy on a shot which gave no chances. Ten minutes of overtime failed to break the tie.

The two teams were evenly matched, with the Boudreau team being perhaps the more aggressive. Lady Luck and "Mike" Corrigan, the goalie of the Brooks' outfit, must be good friends, for the goalie certainly had lots of luck as the Ah's and Oh's of the spectators testified at the critical moments. "Micky" McWilliams handled the bell efficiently, while Jules Ethier kept a vigilant eye on the timepiece.

Teams were:

Brooks.—M. Corrigan, goal; R. Murray, right defense; H. Auger, left defence; C. Clemens, right wing; C. Brady, left wing; G. Mantle, centre; Subs., T. Cousins, A. S. Brown, E. Bradley, G. Stewart, W. Simmons.

Boudreau.—G. McInroy, goal; S. J. Sanderson, right defense; A. Phillips, left defense; C. Quin, right wing; E. Brown, left wing; F. Leal, centre; subs., F. Callery and G. O'Neill.

The other team in the three team loop is being managed by Wilbert Mumby.

New Rescue Station For Northern Mines

TORONTO, Ont., Jan. 14.—In the heart of Northern Ontario's mining district, a modern rescue station, equipped with the most modern life saving apparatus for use in mine disasters has been completed and will be opened shortly, it has been announced by D. C. Sinclair, Chief Inspector of Mines for Ontario.

Located near the Frood Mine on the Sudbury-Frood Road, the station is within easy reach of the mines in the district. A special truck to convey the equipment to any desired centre will be added to the station in the spring.

The equipment is similar to that at the Timmins station opened last year.

Plane Crashes Through Roof—Pilot Unhurt

P. J. Stribling, a Seattle, Wash., student aeroplane pilot, while flying 1,500 feet over Seattle's industrial district fell when a choked gasoline line stalled his motor. The aeroplane went into a spin and plunged down through the roof of the Western Engineering Company's plant. Much to the suprise of four workmen they saw a man climb out of the wreck walk to a nearby telephone and call his home. The only hurt received by the flier was a small scratch on his face.

Mid-Winter SALE

of High-Grade GROCERIES MEATS VEGETABLES

SPECIALS ON SALE AT THESE VERY LOW PRICES Jan. 16-22

STORE HOURS

8 a.m. to 6 p.m. Daily
Wed., 8 a.m. to 12:30 p.m.
Sat. 8 a.m. to 9:30 p.m.

SPECIAL— Fresh-Milled Rolled Oats 5 lbs. 15c

EXTRA SPECIAL— PRINCE EDWARD ISLAND POTATOES 79c
Government Inspected - Grade 1 - 90-lb. Bag
An additional shipment of these Clean, White, Mealy Potatoes. Price on upward trend—secure your supply now.

EXTRA SPECIAL—Good Quality, 5 String BROOMS Each 25c
Red Duco Handle or 2 for 47c

SPECIAL— SINGAPORE PINEAPPLE SLICED 2 No. 2 Size Tins 21c

POLIFLOR WAX Durable and Lasting 1 lb. Tin 47c

The Original Hand Cleaner SNAP Tin 14c

MANYFLOWERS SOAP 4 Cakes 25c

THE HEALTH DRINK TODDY ½-lb. Tin 31c

SPECIAL—STORAGE FIRSTS EGGS Doz. In Carton 29c

SPECIAL—ROWNTREE'S ELECT, COCOA ½ lb. Tin 21c
You will like its rich, creamy flavor

SPECIAL—BULK SOAP CHIPS 2-lb. Bag 17c

Choice MEATS

FRIDAY and SATURDAY

Mild-Cured, Smoked Picnic HAMS Just the thing for Boiling—for the week-end meal. lb. 20c

Fresh Butts of Young PORK lb. 21c
FOR ROASTING

Prime Rib Roast BEEF lb. 22c
FINEST QUALITY

SPECIAL—CHOICE QUALITY TOMATOES
2½ Size Tin 2 Tins 21c

SPECIAL—HOUSEHOLD BLEND TEA 3 lbs. 99c
The Popular Blend OR 1 LB. 36c

SPECIAL—LIBBY'S or DEL MONTE CALIFORNIA SPINACH No. 2 Size Tin 16c

Fruits and Vegetables

SPECIAL—
NAVEL ORANGES Sweet, Juicy, and Seedless, 2 Doz. 35c
SPANISH ONIONS Clean and Firm, 3 Lbs. 19c
MESSINA LEMONS Large and Juicy, Doz. 19c
HEAD LETTUCE Good Firm Heads, Each 10c
ONTARIO CABBAGE Large and Firm, Each, 7c

S.O.S. Cleanser The Magic Scouring Pads 6 Pad Pkg. 23c

MONARCH FLOUR 7-lb. Bag 26c

JUNKET Makes Tempting Desserts Assorted Flavors Pkg. 11c

Domestic Shortening 2 Lb Tin 29c

QUALITY and VALUE EATON GROCETERIA QUALITY and VALUE
OPERATED BY T. EATON CO.

OBITUARY

MRS. WALTER BROWN

Ruby McGahey, beloved wife of Walter Brown, R.R. 11, Peterborough, died this morning in hospital here. She was born in Lindsay 28 years ago.

Surviving are here husband and parents, two daughters, Betty and Doreen and one sister, Fern McGahey, of Oshawa. The service will be held this evening at 8 o'clock at Comstock's funeral parlors with Rev. A. E. Moorehouse officiating. Interment will be in Lindsay.

American aircraft was sent to 19 countries in 1930.

General Jose Gonzales Placed Under Arrest

MONTREAL, Jan. 14.—(CP)— The atmosphere of domestic tranquility that surrounded General Jose Gonsales Escobar and his wife, Conception Goslander, who came here from El Paso, Texas, to seek legal separation from her husband and found a happy reconciliation, was rudely disturbed yesterday when the former Mexican rebel leader was arrested and placed in a police station cell.

His arrest was on a warrant secured by C. L. PoPwell, El Pasco attorney, on a false pretense charge involving $15,000.

EYLSTONE

Messrs. O'Neil and Garner were the guests of Mr. and Mrs. Victor Irwin on Monday evening.

Mr. and Mrs. Carl Conley and family, of Stirling were the guests of Mr. and Mrs. Wilfred Spencer on Sunday.

Mr. and Mrs. Jim Graham of Keene visited friends in this community on Sunday.

Mr. and Mrs. Mark Morton and daughter Ruby were the guests of Mr. and Mrs. John Stewart on Sunday evening.

Mr. and Mrs. James Irwin spent the week-end in Marmora.

Mr. George Easton spent Sunday at Mr. and Mrs. Stanley Finch.

Mr. and Mrs. Jim Doupe and baby Margaret spent Monday evening at Mr. and Mrs. William Rutherford.

THOMASBURG

Mr. and Mrs. Howard E. Thompson, Mr. Wesley Prindle and Mr. Silas D. Prindle attended a dance in Stoco on Friday evening.

Mr. Arthur Blakley and Mr. Ralph Dudgeon sponsored a dance in the I.O.O.F. Hall on Wednesday evening.

Mr. and Mrs. Howard E. Thompson and son Claude, spent Sunday evening at the home of Mr. Silas D. Prindle.

Mrs. Ella Way spent the week-end at her home here.

Mr Silas Prindle spent Monday in Tweed attending the first meeting of the Township Council.

Mr. and Mrs. Melbourne Adam are moving to Mr. Clifford Adams for the winter.

The Rev. F. A. and Mrs. Smith, of Roslin called on Mr. and Mrs. Silas D. Prindle last week.

MARMORA

Drs. Cunningham and Bulmer, of Toronto, visited Deloro on Tuesday.

Messrs. R. A. Elliott and D. Robertson have been spending the past week in Cobalt.

Mr. and Mrs. Art. Reynolds spent Monday in Belleville.

READ THE WANT ADS.

That Body of Yours

By James W. Barton, M.D

MIDDLE AGE.

You are naturaly pleased when you read that the span of life has been lengthened greatly during the past hundred years. You may remember that man's average age at death was at one time only about 21 years, that it has been more than doubled, and may be further lengthened.

And yet when you turn to the other side of the picture and see that men and women at the age of fifty, haven't any more chance of living longer than their great grand parents had when they were fifty ,you may begin to wonder what is wrong with middle age folk of to-day

The first point to remember is that the span of life has been lengthened for the most part only because more babies are saved at childbirth and during the first year. Then the diseases of childhood do not carry off so many now owing to better protective measures.

What does this mean?

That these children who would naturally have died in infancy or childhood have grown to maphood and woman hood, have taken their place in the world and perhaps contributed much to it, but nevertheless have never been really strong or rugged.

This of course means that as they approach middle age, they increase the number of middle age folk reaching the age of fifty.

Naturally the diseases of middle age, which have always been the diseases of middle age-heart disease, kidney disease, hardening of the arteries, gall bladder ailments and cancer—have more people to attack and naturally hit more, with the result that middle age folk as a class have no better chance for long life than had our ancestors.

In the other words while our medical knowledge enables us to bring more individuals up to middle age it has not learned how to bring more past middle age to old age.

And yet the very thing that saved or prolonged the lives of babies could really be used in saving and prolonging the lives of older folk. Nothing else but sensible feeding and fresh air.

Middle aged folk do not need the amount of food now eaten, and need more air and sunshine.

Everything else in life is changing or has been changing the last fifty or more years— telephone, telegraph, automobiles, airplanes, radio, moving pictures, talkies—a changed world—but that body of yours is just the same as the body of man of thousands of years ago.

CANADIAN GAS UTILIZATION

The sales of manufactured gas in Canada during 1929 for domestic purposes totalled 17,638,942 thousand cubic feet; in addition the amount of natural gas consumed for similar purposes amounted approximately to 16,000,000 thousand cubic feet, while industrial concerns used 12,000,000 thousand cubic feet of natural gas.

Baby's Colds
Best treated without dosing—Just rub on
VICKS VAPORUB
FOR COLDS OF ALL THE FAMILY

Railway Time-Tables

CANADIAN PACIFIC RAILWAY.
(Corrected to Date.)

Going East—
8.10 p.m. — Indian River, Norwood, Havelock. Daily except Sunday.
11.44 a.m.—Havelock, Tweed, Kingston, Smith's Falls, Ottawa, Montreal, Quebec Boston and New York. Daily except Sunday.
11.05 a.m.—Sunday only to Havelock.
11.50 p.m.—Havelock, Tweed, Kingston Perth, Ottawa, Smith's Falls, Montreal, St. John, Boston, and New York. Daily. No Sleeper to Montreal on Saturday.

Going West—
5.00 a.m.—Toronto, Guelph, Goderich Hamilton, Galt, Woodstock, St Thomas, London, Chatham, Detroit Chicago, and New York Daily.
6.55 a.m.—Bethany, Lindsay Orillia Port Mulchol, Midland, and intermediate points. Daily except Sunday.
7.25 a.m.—Toronto, Hamilton, Brantford, Buffalo, New York, Galt Woodstock, London, Chatham, Detroit, and intermediate points. Daily except Sunday.
3.50 p.m.—Toronto, Hamilton, Buffalo, Rochester, Boston, Woodstock London, Windsor, Detroit, Chicago and intermediate points between Peterborough and Toronto. Makes connection with the Trans-Canada Limited for Winnipeg and Vancouver Daily except Sunday.
5.45 p.m.—Sunday only, for Toronto and points West.
6.30 p.m.—Lindsay, Toronto, and intermediate points. Daily except Sunday.

CANADIAN NATIONAL TIME TABLE
(Corrected to date)

Trains Operate Standard Time. Daily except Sunday

No. 91—9.15 a.m. for Port Hope, Oshawa, Toronto and points on mail line east of Port Hope.
No 93—8.20 a.m. for Lindsay, Orillia, Midland, Toronto, Hamilton Buffalo, London, Windsor, Detroit.
No 371—8.30 a.m. or Lakefield.
No. 695—8.55 a.m. for Hastings Campbellford, Belleville, connecting with the International Ltd. for Kingston, Brockville and Montreal and points in Maritime provinces.
No 195—11.45 a.m. for Hastings Campbellford, Stirling, Belleville, Kingston and Brockville with the "Ouarter of City" train for Ottawa, also with Inter-City Limited for Cornwall and Montreal.
No. 95—12.00 noon for Port Hope Oshawa, Toronto, Buffalo, Philadelphia, New York, London, Chatham Windsor and Detroit
No 375—12.10 p.m. for Lakefield.
No. 99—4.27 p.m. for Lindsay, Orillia Toronto connecting with "International Ltd." for London, Detroit, Port Huron and Chicago also with the "National" for Winnipeg and Pacific Coast points and with No. 67 for North Bay and Cochrane and No. 69 to Buffalo, Philadelphia, and New York.
No. 695—5.45 p.m. for LINDSAY.
No. 97—8.05 p.m. for Port Hope Colpoure Kingston, Montreal also York Boston Carries through sleeper from Peterborough to Montreal Daily except Saturday and Sunday

FASHION SERVICE

2668

The princess slip is indispensable in smart woman's wardrobe to wear with the new slim silhouette frocks.

The moulded line of this slender model hugs the figure to well below the hips where it starts to widen so as to have a comfortably full flaring hemline.

Its unbroken line from shoulder to hem does away with any conflicting lines to the outer garment, that so often entirely ruins an otherwise perfectly charming appearance.

It's easily made! A few seams to join! The hem may be finished with picot-edge or binding.

Style No. 2668 may be had in sizes 16, 18 years, 36, 38, 40 and 42 inches bust. The 36-inch size requires 2 5-yards of 35-inch material with 2 yards of binding.

It's very French in flesh coloured crepe de chine with pale blue binding at neck, armholes and hem.

Flat crepe silk and crepe satin also suitable.

Our large Fashion Book shows how to dress up to the minute at very little expense. It contains most attractive Paris designs for adults and children, embroidery, etc.

Be sure to fill in the size of the pattern. Send stamps or coin (coin preferred).

Price of book, 15 cents, or 10c when ordered with a pattern.

Price of pattern, 15 cents.

The Examiner:
Please order for me:—
Pattern Number.....
Size .....
My Name.....
Address .....
.....
In enclose 15c in payment.
Allow five days for return

The great British Yeast Food —a pure vegetable extract

MARMITE makes DELICIOUS SANDWICHES

Cheapest and Best

27

Just Between Us Women

A daily chat with Examiner neighbors conducted by Anne Wilcox

I wonder how many of us appreciate the necessity of a comfortable bed? Maybe some of us like our beds a little too much and are reluctant about rising in the morning!

* * * * * * *

But what I mean is a really comfortable bed. It is not always the springs nor the excellence of the mattress that determines whether a bed is comfortable or not.

* * * * * * *

It is not always the quality of the feathers in pillows that makes them 'downy.'

* * * * * * *

The treatment that each received daily has much to do with the matter. You may find that the bed in which you slept and revelled in its luxurious comfort when visiting, is equipped with the identical springs and variety of mattress as your own bedstead at home. Also that the pillows are of a similar quality of feathers

* * * * * * *

The care is different!

* * * * * * *

Mattresses should be turned frequently. At one time turn them over sideways and at another lengthwise and never allow more than a week to intervene between the time when the mattress is turned in one or the other of these ways.

* * * * * * *

Each morning turn back the mattress as nearly from the head to the foot of the bed as you can. It does not have to be lifted, just raised from the springs at a slightly different position.

* * * * * * *

Springs will indent the mattress if ever so slightly each night, and by altering the position a mere trifle, the same pressure does not come in identical spots long

* * * * * * *

Pillows require more than lifting off the bed, smoothing and returning to their positions after the bed has been made ready for them. They must be shaken vigorously each day, and it is advisable to punch them deftly. This permits the fronds of the feathers to fluff out. It prevents them matting and felting together.

* * * * * * *

Be sure that no feathers cling to the corners of the cases. Unless the pillows are thoroughly beaten up and shaken about, wads of feathers lodge in the corners which get to feel hard.

* * * * * * *

At the same time the centres of the pillows are depleted of their downy fronds. Pillow ticking should be woven closely enough so that the tiny tips of the feathers' ends cannot work through and prickle the skin.

* * * * * * *

Both mattresses and pillows should be aired occasionally and given sun baths. Any moisture that accumulates is given a chance to evaporate, and the heated air filling each tiniest crevice, makes the mattress and the pillows softer and more luxurious.

One of the Clark Family

For WIVES with GROUCHY HUSBANDS

Try this RECIPE on him:

Roast some potatoes in the oven. Then cut up the remains of Sunday's roast and mix with contents of 1 tin of Clark's Cooked Spaghetti. Heat in oven. Serve steaming hot with roasted potatoes forming ring around spaghetti.

Then watch him smile!

Let the Clark Kitchens help you for quicker and better meals.

CLARK'S Prepared in Canada.
COOKED SPAGHETTI
(With Tomato Sauce and Cheese)

W. CLARK, LIMITED. Establishments at Montreal, P.Q., St. Boniface, P.Q., and Harrow, Ont.

A BEDTIME STORY

Round the Quiz

UNCLE WIGGILY'S SNOW TUNNEL.

When Mrs. Longears, who was the rabbit lady wife of Uncle Wiggily, looked out of the window in the morning, she exclaimed:

'Why I must have made a mistake!'

'What kind of a mistake?' asked Uncle Wiggily, sleepily, for he didn't want to get up yet.

'I made the mistake,' went on Mrs. Longears, 'of thinking it was morning but it is still night.'

'How do you know it is still night?' asked the rabbit gentleman.

1-13 P.S.CAPEN

How do you know it is still night

'Because I can't see out of the window,' his wife answered. 'And if it were morning I could see the trees and the bushes around our hollow stump bungalow.'

'It must be morning!' exclaimed Uncle Wiggily, jumping out of bed. 'I can see the clock hands by the light in the hall and they say it is past seven. So it must be morning. But you are right, my dear,' he went on as he put his face close to the window. 'I can't see a thing. But not for the reason that it is still night.'

'Then what is the reason, Wiggy?' 'The snow is so deep that it is piled over our window and we can't see out any more than if it were night. Why it must be a very deep snow to be over our windows.'

'I should say so!' exclaimed his wife. 'I knew it was deep when the children, coming home from school yesterday afternoon, had to wade through piles so high that only their hat stuck out.'

'Ha! Ha! Yes!' chuckled Mr. Longears. 'And I went out and tried to pick up one of the hats and blew my pink nose! There was Buster and the hat only he was in such deep snow I couldn't see him.'

'Well, there is one thing certain!' exclaimed Mrs. Longears as she bounced out of bed 'if the snow is so deep as to cover our windows making me think it is night when it's morning, the children aren't going to school to-day.'

'I suppose they had better stay at home,' Uncle Wiggily agreed, nodding his head. But when he thought what a day it would be, with forty sixteen little rabbit boys and girls (to say nothing of Baby Bunty, the orphan) cooped up in the bungalow, why, then Uncle Wiggily hoped he might think of some way of getting them outside, or of getting out himself. 'For they'll get me all upset—forty sixteen wild bunny boys and girls inside a bungalow at once!' murmured Uncle Wiggily. While his wife was dressing, he slid down the stair railing and opened the front door.

'My! My! What a lot of snow!' cried Uncle Wiggily as he saw a solid white wall in front of him. The snow was piled up over the top of the outside door. How much higher than the top of the door it might be Mr. Longears could not tell. 'Nobody can get out of my bungalow until I dig a tunnel through the snow,' said Mr. Longears. 'I hope the snow shovel is in the kitchen for I can't go out to the garage after it in all this storm!'

Luckily the snow shovel was in the kitchen. In the storm of the day before Uncle Wiggily had used the shovel to make a path out to the garage. He had left the shovel on the back steps. But after supper Nurse Jane Fuzzy Wuzzy, seeing it there, and not wanting the poor shovel to catch cold, had brought it into the warm kitchen.

'What can we do, Wiggy?' his wife asked when she had awakened, one after the other, the forty sixteen rabbit boys and girls. 'They can't go to school; can they?'

'No indeed,' answered Uncle Wiggily. 'Not until I dig a tunnel.'

'Oh, Daddicums, may we help you make the tunnel?' cried Buster and Custer and a lot of the boy rabbits

'I want to make a tunnel too,' said Baby Bunty. 'May Unkie Wig?' she begged, using all the baby talk she was allows.

'Well, I'll think about it,' answered Mr. Longears, taking another look at the white wall of snow that blocked the front door. 'Get your breakfasts and I'll see.'

'Oh, goodie!' cried Baby Bunty skipping around on one toe. 'I'm going to help Unkie Wig make a snow tunnel!'

'Pooh! Girls can't make snow tunnels!' said Buster. 'It take us boys. We'll show you how to do it!'

Uncle Wiggily wanted to start digging the snow tunnel then and there, but his wife said he must eat breakfast first. He sat down with the children, keeping the shovel close to his chair so it would not run out and play in the snow all by itself.

'Now for the tunnel!' cried the rabbit gentleman as he swallowed the last of his cabbage coffee. He went to the front door, opened it and started to take one shovel ful of the clean, white snow, while his wife, Nurse Jane and all the children stood in the hall back of him.

(Copyright 1931, by Howard R. Garis.)

PROTECTS HEALTH
Interlake
PURE SOFT ABSORBENT
10c per roll 3 for 25c
MADE IN CANADA
Do not accept substitutes
Interlake Toilet Tissue

Philpott Candidate In Hamilton West

HAMILTON, Ont., Jan. 15. (CP) —Announcement has been made by the executive committee of the local Liberal Association that Elmore Philpott will be the official Liberal candidate in the Provincial by-election to be held in Hamilton west on Feb. 11.

In a letter to the President of the Association, John Newlands, Mr. Philpott stated he will allow his name to go before the convention providing the Conservatives do not choose a woman candidate.

He also issued a challenge to Attorney-General W. H. Price for a joint meeting of Liberals and Conservatives for the purpose of discussing Mr. Price's record in law enforcement during his seven years as Ontario's Attorney-General.

Torreon, Mexico, has been suffering from a drought for two years.

Serve Hospitality's Symbol

Dixie Liked It . . Now Canada Prefers It

"GOOD to the LAST DROP"

ALWAYS has the South been famous for hospitality — good things to eat and to drink. So that, quite naturally, Dixie's favourite coffee was first served at a famous old inn, the Maxwell House, Nashville, Tennessee.

Maxwell House was first produced by a Southerner—an expert in coffee. Over and over he tested many coffees until his dream of better coffee flavour was realized — a delicate, delicious blend.

Dixie's Favourite Coffee Famous Everywhere

From Nashville the fame of it spread abroad. Before long visitors wanted to serve Maxwell House at home. Now you can serve this prince of coffees, for Maxwell House, in these modern times, has quickly become everyone's favourite. Vacuum packed in the Canadian Maxwell House plant, Canadian homes enjoy Maxwell House as fresh when opened as if it had just been ground. Your grocer sells Maxwell House in the familiar blue tin.

Fresher Coffee Is Not Made

When you open a Maxwell House vacuum-sealed tin the coffee is exactly as it was when it left the grinder. None of its aroma has escaped because vacuum sealing makes the tin air-tight. Chemical action cannot take place to change the flavour. Fresher than coffee packed any other way and even one day old. The tight lid keeps it better after you open it.

In 1 lb. and ½ lb. tins

MAXWELL HOUSE Coffee

BHB-31

Neighborly Notes

Please Phone Items to 1000 or 1001

Under the auspices of the Catholic Women's League, a bridge party and tea will be held on Saturday afternoon in St. Alphonsus Lyceum.

• • •

The many friends of Teddy Nasmok, son of Mr. and Mrs. J. Nasmok, will be glad to know that he was successful in passing his Christmas examinations with high honors in all subjects.

• • •

Mr. and Mrs. Kilborn of Apsley motored down last evening to attend the recital by Dorothy Allan Park in the hall of the Conservatory of Music.

• • •

Listeners-in on the radio will be interested in the announcement that Oberlin College, Ohio, will broadcast on Saturday of this week, January 17th, from 11 to 12 in the evening (E.S.T.) over the Columbia network, from either station CFRB, Toronto, or WABC, New York. Among the thousands of pupils at Oberlin College are two local girls, the Misses Barbara and Dorothy Foster, twin daughters of Mr. and Mrs. V. S. Foster, Gilmour street.

• • •

Quartermaster Sergeant Instructor Turner celebrates a birthday anniversary to-day.

• • •

Mrs. T. J. Kennedy of "The Homestead," Campbellford, is spending the holiday season with her son and daughter, Mr. and Mrs. Frederick A. Burgar of Avenue road, Toronto.

• • •

Mrs. J. A. Robinson and Mrs. H. Beal are convenors of the bridge party to be held at the Paragon Hall on Saturday afternoon, under the auspices of the Otonabee Chapter, I.O.D.E.

• • •

The engagement is announced of Vera Margaret, youngest daughter of Mr. J. Kitchen of Horning's Mills, Ontario, and the late Mrs. Kitchen, to Gerald McLean Greig of Peterborough, only son of Mr. and Mrs. William Greig of Mount Pleasant, the marriage to take place the latter part of January.

• • •

Miss Annie Amys is spending ten days with her parents, Dr. and Mrs. C. H. Amys, after completing a six-months' post-graduate course in Dietetics at the Montreal General Hospital.

• • •

Miss Vera Riland left this week to take a post-graduate course in French at Sillery College, near Quebec City.

• • •

Mrs. W. J. Green, 168 Brock street, is spending a few days in Toronto.

• • •

Mr. S. T. Medd, K.C., was in Toronto this week, opposing the City's appeal to the Supreme Court against the trial decision in the Ackerman water case.

• • •

The death occurred in Toronto during the past week of Mrs. Caroline Carter Sherwood, widow of the late Alfred Sherwood, in her seventy-third year. The late Mrs. Sherwood was an aunt of Mrs. Frank Clarke of Monaghan road.

• • •

At the conclusion of the recital by Dorothy Allan Park in the hall of the Conservatory of Music last evening, refreshments were served to members of the executive in the living-room of the Conservatory.

• • •

Mr. and Mrs. F. Pratt of McGill street celebrate to-day the twenty-third anniversary of their wedding.

• • •

Bobby Fortye, who has been spending the holidays with his grandparents, Mr. and Mrs. R. H. Fortye, has returned to Trinity College School, Port Hope, to resume his studies there.

• • •

Mr. and Mrs. T. H. Jackson of 96 McDonnel street will be at home to their friends on Friday, January 16th, from eight to ten o'clock, on the occasion of the silver anniversary of their wedding.

• • •

Miss Annie Ganley, who has been visiting her sister, Mrs. N. Fisher, Hunter street, left on Monday for Sault Ste. Marie, Michigan.

• • •

Little Betty Ann Adlam celebrated yesterday the second anniversary of her birth.

• • •

Mrs. Charles Fleetwood of Prince street is the guest of Mr. and Mrs. Charles Stevenson in Port Hope.

• • •

Master N. T. Dela Plante has returned to St. Margaret's College, Kirkfield, after spending his vacation with his parents, Mr. and Mrs. J. O. DelaPlante.

• • •

Among those present at the luncheon at the Empress Hotel yesterday, when Dr. George W. Locke of Toronto, chief librarian, spoke to members and friends of the Women's Canadian Club, were: Mr. and Mrs. H. R. H. Kenner, Mr. and Mrs. F. J. A. Morris, Mr. and Mrs. J. V. McIntyre, Mr. and Mrs. Adrian Macdonald, Dr. and Mrs. J. M. McCulloch, Mr. and Mrs. P. D. Kerr, Mr. and Mrs. P. M. DelaFosse, the Rev. Dr. and Mrs. R. C. Blagrave, Dr. and Mrs. M. A. Morrison, Mr. and Mrs. W. R. Morris, Mr. and Mrs. Davidson, Mrs. Nicholls, Mrs. A. Murphy, Mrs. G. C. Carruthers, Mrs. S. D. Hall, Mrs. E. B. Clegg, Mrs. F. M. Somerville, Mrs. R. Neill, Mrs. C. S. Stapleton, Mrs. G. H. Thompson, Mrs. D. Walker, Mrs. A. E. Dixon, Mrs. H. A. Morrow, Mrs. R. M. Waddell, Mrs. G. R. Langley, Mrs. W. Tinker, Mrs. A. E. Sherwood, Mrs. J. C. Smith, Mrs. G. S. Cameron, Mrs. L. A. Potvin, Mrs. R. J. Kidd, Mrs. C. F. Borland, Madam S. Goulet, Mrs. W. Blackwell, Mrs. R. Harstone, Mr. T. A. S. Hay, Mrs. L. Mills, Mrs. G. E. Porter, Mrs. D. F. Drummond, Mrs. A. Moir, Mrs. H. Wightman, Mrs. J. E. Middleton, Mrs. C. V. McLean, Mrs. V. S. Fodster, Mrs. E. Carlisle; the Misses Maude Rush, Grace Reinhardt, A. Erskine, Mary Archer, H. Hugel, N. Davidson, S. Burnett, M. Rogers, Mabel Clarry, T. Mathers, M. Denne, Margaret Hamilton, A. Lancaster, E. Morrow, E. Aldridge, E. Richardson, A. Wood, M. Stratton, E. Scott; Cathleen McCarthy, S. Bennett, A. Howson, Mayme Montgomery, Edith Murphy, Jean Buck, the Rev. E. R. James, Mr. R. H. Parsons, Mr. G. D. Carlisle.

Flying In Australia

Miss Elisabeth (Libby) Chase (above) Chicago society girl, and Alicia Patterson, daughter of J. M. Patterson, Chicago and New York publisher, are making a flight across the heart of Australia, from Sydney to Darwin, some 1,900 miles. They plan one stop, at an oasis where they will hunt kangaroo. Miss Patterson is an experienced flier and Miss Chase a well-known globe-trotter.

FINE RECITAL PRESENTED AT CONSERVATORY

Dorothy Allan Park Gives Recital Under Auspices of Women's Music Club.

VARIED SELECTION.

(By Jeanette)

Singing for a Peterborough audience after a lapse of several years in which she has given no lengthy program in local halls, Dorothy Allan Park captivated her audience of nearly two hundred people in the hall of the Conservatory of Music last night, when she gave a lengthy and intensely interesting recital of lovely songs, under the auspices of the Women's Music Club.

It was a program of very wide range and variety, that ran the gamut of most of the emotions, from passionate love songs to peaceful interludes of vernal rapture, from flaring, dramatic arias to the whimsical fantasy of little bits of childhood verse in the junior nonsense of "Market Square" and "The Three Foxes."

Imbuing the programmed songs was that intellectual appreciation of the demands of varying types of music that colors at all times Mrs. Park's work as a singer. There was reverence, marked and satisfying, in the prayerful cadences of Schubert's glorious "Ave Maria", and strong, powerful emphasis for the ringing stanzas of Beach's "Ah, Love, But a Day." It is this type of intelligent presentation, of a mental grasp of the nuances of expression and emotions, that makes for such an artistic recital as was presented last evening. The attention of the listeners was just as keen at the close of a program of eighteen songs as at the beginning, because the selection was so varied.

Contrast too, provides a strong element of interest. Superimposed against the haunted sweetness of the Hriskay Love Lilt, that echoing composition of those far-away, misty isles of the sea, was the freshness of vernal springtime in Quilter's "Over the Land is April" while another striking bit of contrast was the errant nonsense of the two child songs after the strength and sombre passion of Sibelius' little story of tragic love, "The Tryst."

'Spoken' Songs

In songs of the 'spoken' type, Mrs. Park excels, but her sustained, powerful, dramatic soprano rings out, full-voiced and resonant, in such compositions as the exacting Debussy aria, "L'annee en vain chasse l'annee!" from "L'Enfant Prodigue", with its portrayal in passionate verse of the anguish of the mother, Lia, bereft of her son, and calling to mind memories of happy, bygone days. Sung in French, it was accompanioned by an odd bit of wistful, plaintive music, also in French; "D'une Prison" or "Through the Bars" the soft-toned plaint of the hapless prisoner gazing out at the warm sun. Then, again in contrast, was the French song by Godard, "Chanson de Florian" a bit of vibrating joie de vivre by a youthful shepherdess, carefree and happy.

As favorites for one listener at least, there were the "Ave Maria" before referred to, a gorgeous and satisfying number, with violin obligato carefully played by Deane Miner, who played also in accompaniment to voice and piano, for a beautifully-rendered "Ah, Love, But a Day", and for the graceful, flowing melody of Godard's "Angels Guard Thee." Then there was the exquisite music of the Hriskay Love Lilt, and the velvety, sweet appeal of Handels "Care Selve", sung in Italian, as was the Pergolesi love song, done in the half voice, compelling and high-pitched for a memorable rendition of "Tre giorno son che Nina." There was delightful tone color in these soft-vowelled numbers.

There were two songs in German; a sweet-toned song of eventide, in Strauss' "Die Nacht" and the robust, virile outpouring of a buoyant passion in Schumann's dedication to one true love, "Widmung."

Opening the program of vocal numbers was Purcell's composition, the high voice vibrating over the reiterated sentences of "Hark, the Echoing Air a Triumph Sings" while a bit that was outstanding in its frank Celtic love of the Holy Mother, was Ford's "A Prayer to Our Lady," with the attention caught and held by the frank outpouring of childlike faith.

As a dramatic and finely-sung conclusion to the programmed numbers, came the ringing stanzas of "Time, You Old Gypsy Man" again with its spoken words giving wide range to the histrionic ability of the singer and the flexibility of her voice.

As a double encore for the applause which greeted every number, Mrs. Park gave an old English tune, "Gathering Daffodils" and finished with the lovely music of "Annie Laurie."

In playing the piano accompaniments for the program, Mrs. Agnes Logan Green provided her usual thoroughly satisfying instrumental support, playing with skill and ease the many exacting accompaniments.

Mrs. Park wore an attractive gown of black with a shoulderette of crimson flowers. As a setting, the stage was effectively arranged with a dark back drop and a number of green ferns, accented by several tall floor lamps.

Miss Mabel Clarry, president of the Women's Music Club, announced briefly the program for the next meeting on Friday, February 6th, when Miss Reta Swain of Toronto and Deane Miner, violinist, will provide the entertainment.

REGULAR MEETING Y.W.C.A. DIRECTORS

Series of Illustarted Travel Talks Will Be Presented This Winter.

The regular meeting of the board of directors of the Young Women's Christian Association was held on Monday afternoon, Mrs. E. E. Harvey, president, in the chair and conducting the devotional exercises. Correspondence was read from the National Board of the Y.W.C.A. in connection with dates for the next National Convention which the local board recommended to be left until the spring of 1932. The secretary was asked to prepare a brief report of the Y.W.C.A. for the annual meeting of the Local Council on Thursday. Financial reports showed receipts from the finance campaign to be $1,501 to date. The Finance Committee, in view of rather large deficit in the Public Department to date, emphasized the necessity of securing all possible subscriptions still outstanding. The Y.W.C.A. is aiming to serve the girls of Peterborough, and especially those out of work, to the best of its ability, and even with sources of income depleted because of depression, feels it must in these days extend its program rather than curtail. Ways of raising extra money were considered by the board, and suggestions were left to a special committee to consider.

Miss McVannell, convenor of the Educational Committee, reported a series of travel talks mostly illustrated which will commence this month, and include Alaska, Hawaii, Paris, the Holy Land, England, and the West Indies. A class in correct English, as well as several private pupils being coached in Public School work.

Reports of the month's activities included special Christmas festivities in the Residence Department, club programs with special Christmas programs and service for others. Seven clubs have a membership of 164.

Educational classes included home nursing, French, elocution, and junior story hour, with 75 enrolled. Gymnasium classes all enjoyed special Christmas parties. Gifts for the junior Christmas party to which were invited members of the Saturday clubs, children of the Shelter Orphanage, and special funds were supplied by the gymnasium members, and oranges by the Physical Committee. Basketball teams have been organized and practised each week in preparation for the league games which commence on January 16. Announcement was made of the campaign now on for new gymnasium members, and attention drawn to the bulletin board in the main hall which records each new member who joins. Each class is trying to have their race boat win the race, which means 16 new members.

The meeting closed with prayer, following which a social half-hour was enjoyed, Mrs. R. Neill pouring tea.

FOR JOHN'S TEA, COFFEE OR COCOA 'PHONE 929

w-Feb. 14—4643.

Triplets of any kind are usually considered extraordinary; identical triplets are known to be a rarity; but to have two sets of identical triplets in the same city, is something worth writing the annals of the city. Such is the case in Edmonton, Alberta. In the ABOVE layout, is pictured the three sons of Mr. and Mrs. James Tully, and Dr. D. G. Revell, of the University of Alberta, who called the attention of the scientific world to the phenomenon. The other three boys are the children of Mr. and Mrs. Henry Miller of Stony Plain. The Miller children, who were born in January, 1930, were at birth almost impossible to identify, but as they grew older, they changed gradually, so that their mother does not need to tie ribbons on them any more to tell them apart. The Tully children are just the opposite. Mrs. Tully says that they grow more alike every day. They were born in March, 1928. In both cases, the children are identically alike, even to finger-prints and intelligence. All are healthy and normal in every way.

Evelyn Armstrong Is Elected Regent

Miss Evelyn Armstrong was elected as Regent of the Major Bennett Chapter I.O.D.E., at the annual meeting of the society, held at the home of Miss Velma Blackmore, Aylmer Street.

Other officers for the year will be: Miss Velma Blackmore, Vice-Regent; Miss Doris Kelly, secretary; Miss Isabel Cragg, treasurer; Miss Jean Burrell, standard-bearer. Councillors were elected in the Misses Margaret Allison, Isabel Weddell, Elizabeth Mulholland, Marjorie McNulty, Jean Harvey, Sybil Sharpe, Louise Hall, and Betty Hopwood.

A report was made of the Christmas dance, which netted the Chapter the sum of nearly $150.

MRS. ADA CRAIG IS RE-ELECTED HEAD

King George Home and School Association Holds Annual Meeting.

Mrs. Ada Craig was re-elected president of the King George Home and School Association at the annual meeting held in the school on Tuesday evening. Mrs. C. H. Edwards occupied the chair for the meeting and Mrs. E. Wand gave an interesting report of the year's activities. The business session was followed by an entertaining program of recitations, piano solos and a dialogue by the pupils of the school and a half hour devoted to social intercourse and the service of refreshments.

The officers for the year will be: J. E. R. Munro honorory president; Mrs. Ada Craig, president; Jas. Ellis, first vice-president; Mrs. Lipsett, second vice-president; Mrs. E. Wand, secretary; Mrs. J. W. Ebbs, treasurer; Mrs. McLeod, convenor of telephone committee; Mrs. Craig, Mrs. Wand and Mrs. Ebbs, relief committee; Mrs. Hendry, convenor of program committee; Mrs. McBride, Mrs. Agnew and Mrs. Delong, social committee; Mrs. Craig, Mrs. Wand, Mrs. Lipsett, representatives to Local Council of Women; Mrs. J. Ellis, representative to the Home and School Council.

PRINCE PREPARES FOR S. A. VISIT

Spends Last Day Before Leaving Bidding Goodbye to Personal Friends.

TAKING CARS AND PLANE.

LONDON, Eng., Jan. 15. (CP)—The Prince of Wales spent to-day making final preparations for his South Americaan tour and saying goodbye to a few personal friends.

Most of his baggage is already aboard the liner Oropesa, which the Prince will join at Santander Sunday, or else is going overland with his staff, which will leave London Saturday morning.

The Prince himself and his brother Prince George who is accompanying him will travel light on the first stage of the journey—the dash to Paris to-morrow—for, if the weather permits, they will leave early tomorrow by air for Lebourget.

Among the baggage will be the Prince's private airplane, a fleet of British motorcars including a baggage tractor, full dress tropical uniforms, sports clothes, a moving picture camera which the Prince used in Africa last year, and a gramaphone with a set of Spanish records to enable members of the party to study the language enroute.

To-day was kept entirely free from engagements of any kind for the Prince of Wales and for the first time in many days he did not receive any official visitors at York House.

SUPPORT the town that supports you BUY AT HOME

3rd Call to Save at Barrie's January Clearance

OF STYLE

COATS and DRESSES

While unloading at tremendous price reductions has been exceedingly brisk, the choice is still very good. But we advise against delay as such values as are being offered cannot be repeated after this Sale.

COATS Half PRICE

A few smart Spring Coats carried over from last season. All are styles that will be good for the coming season, in tweeds, camel hair, kashalaine and broadcloth. Also a few heavier weight Tweed Coats, fur trimmed, for between-season wear. EVERY ONE AT ½-PRICE

Dresses Half Price

We have a fair assortment of Dresses in this group, in georgette crepes, jerseys, and wool crepes. Also a few two and three-piece Knitted Suits.

ALL MARKED AT ½ REGULAR PRICE

OTHER ATTRACTIVE VALUES

Substantial price reductions on every other Dress in stock—Afternoon and Evening Gowns, Travel Tweeds, Printed Crepes, Wool Laces and Wool Crepes.

PHONE 340 Barrie's 310 GEORGE

A&P ESTABLISHED 1859 "WHERE ECONOMY RULES"

FINE FOODS for EVERY MEAL

At Prices Which Are Much Lower Than Usual

A & P Stores are food headquarters. Your favorite nationally known brands of groceries . . . fresh fruits and vegetables . . . foods gathered from the world's four corners . . . in fact, foods for every meal may be purchased at A & P . . . and at a saving. A & P Meat Markets stock all these fine foods . . . and choice cuts of meat and quality fowl and fish as well. Best of all, you are assured of receiving a full 16 ounces in every pound.

Choicest Quality Butter — Churned in the Finest Creameries

BUTTER OUR OWN SILVERBROOK CREAMERY lb. 32c

SUNNYFIELD Fancy Pasteurized Creamery lb. 34c

SMOKED BREAKFAST BACON BY THE PIECE lb. 27c SLICED, LB. 29c

CHOICE YOUNG ROASTING PORK

BUTTS LEAN BOSTON ROASTS lb. 22c

Shoulder Roasts lb. 18c

SILVERBRIGHT SALMON BY THE PIECE lb. 15c

STEAKS AND CENTRE CUTS, LB. 17c

SMELTS Fancy Pack lb. 27c

WINTER CAUGHT WHITEFISH lb. 15c

SWIFT'S JEWEL BRAND Shortening 2 1-LB. PRINTS 25c

DIRECT FROM PLANTATION TO YOU TEA OUR OWN NECTAR BLENDED INDIAN lb. 39c

PURE GOLD BRAND JELLY POWDERS ASSORTED 3 Pkgs. 16c

AUNT JEMIMA Pancake Flour 2 Pkgs. 29c

Maple Syrup PURE 16-OZ. BOTTLE 31c

EGGS—We are glad to announce that all A & P. Stores will accept eggs in exchange for merchandise or cash.

Encore BREAD FULL 24-OZ. LOAF 7c

Raisin Loaf 9c

PEAMEALED COTTAGE ROLLS For Frying or Boiling lb. 21c

VERY FINEST QUALITY AVAILABLE—EVERY CARCASS SELECTED BY A & P EXPERTS

ROASTS

PORTERHOUSE lb. 29c

WITH LARGE UNDERCUTS

PRIME RIB lb. 24c

WING lb. 27c

ROUND Steak or Roast lb. 24c

ORANGES CALIFORNIA NAVELS 2 Doz. 35c

CARROTS CALIFORNIA GROWN 2 BUNCHES FOR 17c

TOMATOES BAHAMA GROWN 2 lbs. 25c

LETTUCE—California Iceberg MED. SIZE 2 for 19c LARGE SIZE 2 for 21c

OYSTERS NEW SEASON'S PACK Jar 38c

Mincemeat PIES OUR OWN MAKE Each 5c

No. 1 Grade Ontario — Buy Them by the Bag

POTATOES 90-lb. Bag 99c Full 15-lb. Peck 21c

174 CHARLOTTE STREET

Meat Manager—J. M. Arnold Grocery Manager—E.E. Thompson

WE DELIVER—EXTRA CHARGE 10c. Phone 3459

THE GREAT ATLANTIC & PACIFIC TEA CO. LIMITED, OF CANADA

WIRELESS UNION BEING STUDIED BY C. N. AND C. P.

Proposal Claimed to Have Been Laid Before Dominion Gov't.

$50,000,000 MERGER.

Despite Many Difficulties, Cost Saving and Lower Rates Seen.

(By J. F. B. Livesay, General Manager Canadian Press)

MONTREAL, Jan. 15.—Amalgamation in a $50,000,000 corporation of the respective commercial telegraph systems of the Canadian Pacific Railway and the Canadian National Railway is being considered by the two parties. The Canadian Press understands the proposal also has been put before the Dominion Government at Ottawa. This is the much larger idea behind the statement in Ottawa last Monday of Sir Basil Blackett, chairman of Imperial and International Communications Limited, "that the Canadian Pacific and Canadian National shall become partners with I. I. C. in forming a Canadian overseas communication company, which shall include the Canadian Marconi Company."

Difficulties Seen

The suggested amalgamation presents obvious advantages and not less obvious disadvantages. Economically there would be the saving in the present duplication from coast to coast in equipment and personnel, but even more important would be the advantages of a strong, all-Canadian corporation, able to meet competition and hold its own against all comers. For neither of the two Canadian commercial telegraph companies is really independent, because each is necessarily allied and more or less dependent upon one or other of the rival United States communication groups, the Western Union and the Postal-Telegraph, which again results in the bulk of overseas business going through foreign rather than British channels.

Lower Rates Foreseen

This strong corporation could operate at a much lower cost and therefore at lower rates to the permanent advantage of the Canadian public. At the present time eight commercial telegraph zones are strung across the Canadian continent, and a message to pass from one to another and beyond means an increasingly higher rate, constituting a heavy toll on the economic life of the country.

HAVELOCK LODGE INSTALLS OFFICERS

HAVELOCK, Jan. 15 (Examiner Correspondence).—At the regular meeting of Havelock Lodge, No. 435, A.F. and A. M., the following officers were most efficiently installed by Wor. Bro. L. T. Hagerman, assisted by other Worshipful Brethren in the lodge:—

W.M., R. E. Green; I.P.M., J. F. Breckenridge; S.W., P. C. Howard; J.W., Albert Wilson; Chaplain, H. W. Roche; Treasurer, Rae Williams; Secretary, A. C. Denike; D. of C., John Howe; S.D., Thomas Anderson; J.D., Glen Wright; Organist, C. Spencer; I.G., Don Plunkett; S.S., Doug. Hutchinson; J.S., George Hubble; Tyler, E. Youmans.

After the installation, the brethern gathered around the festive board and listened to addresses by the visiting brethren and the newly-elected officers.

The installation and dinner were marked by the presence of Rt. Wor. Bro. John Comstock, D.D.G.M., and several brethren from Peterborough.

Men's Association Enjoys Social Eve

The Men's Association of George Street Church opened the year's work with a very fine social evening on Tuesday night. Under the capable leadership of J. B. Smith, chairman of the sports committee, a programme of games — carpetball, ping-pong and croquinole—was enjoyed by over twenty members.

At the close of the games luncheon was served by L. Gliders and his social committee.

Recent Issue Of North Borneo Stamps

Above are reproduced photographs of very interesting issues of stamps by North Borneo. The set comprises eight stamps, three of which are shown here. Left to right—Three cent, green, with likeness of Murut; six-cent, orange, with orang-outang, and ten-cent red, with engraving of Dyak Stamps are reproduced by courtesy of Robert G. Lowe, Toronto, dealer in rare stamps and coins.

PUBLIC POWER AUTHORITY URGED

Commission Declares Project is Practical—Market For New York's Share.

WANT ACTION AT ONCE.

NEW YORK, Jan. 15. (CP)—Immediate creation of a public power authority to undertake development of the international section of the St. Lawrence River was recommended to GovGovernor Roosevelt and the legislature in a report made public yesterday by the St. Lawrence Power Development Commission.

The commission declared it "entirely practicable to construct the necessary project and to make New York's share of the power which would be developed in such a way as to serve the best interests of the state and protect the people in their ownership of the great water power resources."

Use of existing privately-owned transmission and distribution systems was recommended, under a contract with the operation of public utility companies which would assure fair remuneration to the companies for their services.

Poetry Prize-Winner

H. H. Noyes, Toronto, Ont., who won Jardine Memorial prize for poetry.

That Body of Yours

By James W. Barton, M.D.

DIFFERENT CAUSES OF HEADACHES.

Some years ago in trying to find out the number of conditions that may cause headache, I listed over twenty, so that just how many there really are I am unable to state.

However, headache is a serious matter for the physician trying to treat it and also for the patient. Just how much pain the patient is suffering and just what type of pain, only the patient knows, and so just how he describes the pain, and its exact location is the only guide the physician has in diagnosing the trouble.

The first step, as Dr. A. W. LaForge, Chicago, tells us, is to find whether the pain is due to some condition inside the head itself or from some other place in the body.

Headaches due to inflammation in the brain itself have a sudden onset, fever, terrific pain on both sides, without any relief, last for a few days only, and cause stiffness of the neck.

Pain, due to pressure of some kind in the brain, can cause headaches which are more gradual in onset, last longer, intense pain without any periods when patient is free from pain and are not relieved by the usual headache remedies.

Thus the outstanding symptom of headaches from the brain itself is intensity of pain with no intervals of relief.

Headaches due to ear conditions results from acute infection. The pain is one-sided, and most severe right at the ear or immediately behind or below it.

Headache, due to eye strain, is not as severe as any of the above, but is more of a tired feeling following long use of the eyes and occurs in the afternoon or toward evening. It is relieved by resting the eyes.

Pain from gas formation or constipation is usually not so severe; can be in the forehead, top, or back of head, and is often relieved by belching up gas, or by intestinal movement.

Pain from nose and sinus conditions is not uncommon. The pain, while not as intense as in brain conditions, is very persistent; in fact, its persistence is its outstanding feature. The pain is in forehead above the eyes or at side of forehead, and usually not always on both sides. These headaches occur mostly in the colder months of autumn, winter and spring, associated with head colds.

I'm suggesting no remedies for any of these headaches as each requires its own method of treatment.

New Commuting Rule Opposed In Detroit

WINDSOR, Jan. 14.—Detroit business men in general do not approve of the drastic way in which the U. S. immigration regulations are being interpreted and applied at Detroit entry points, according to Lew Flint, executive vice-president of the citizens' Committee of Detroit.

This committee is composed of representatives from 60 organizations in Detroit, including the Board of Commerce. Mr. Flint made his statement during an interview with Justus Miller, managing secretary of the Border Chamber of Commerce.

Mr. Flint declared that large employers of labor in Detroit were opposed to the way in which the regulations were being enforced, and to the deportation of commuters on purely technical grounds.

PRINCE TO TALK 6,500 MILES.

LONDON, Jan. 15.— (C.P.)— The Prince of Wales this afternoon at 4:15 will pick up his desk telephone and talk across 6,500 miles to Sir Herbert Gibson, chairman of the British Trade Exhibition which the Prince will open in Buenos Aires March 14.

The Prince's talk will cover one land and radio route, Sir Herbert's reply coming to him over another route.

FRANK STINSON ATTENDING SHOW

Opening Annual Publicity Campaign of Trent Waterway-Iroquois Trail Association.

AT NEW YORK.

With the annual grant of $1,150.00 from the City Council the publicity campaign of the Trent Waterway-Iroquois Trail Association for the year 1931 has begun. The exhibit at the New York Motoboat Show will commence on January 16, and F. G. Stinson, manager of the association and of the Chamber of Commerce, left yesterday afternoon for New York City. F. L. Roy of the Roy Studios will leave for the show on Sunday afternoon.

The Motorboat Show will be held in the Grand Central Palace on Lexington (Fourth) Avenue, just one street west of the famous Fifth Avenue which is the rendezvous of the three million inhabitants of Manhattan Island, or New York proper. The attendance will therefore be very high, and the Peterborough and district exhibit will benefit from its prominent position. Mr. Stinson will be at the exhibit throughout the show to give explanations and information, thus doing much to bring tourists here this summer. Mr. Roy is in charge of the motion pictures which, through their uniqueness at this type of exhibition, will attract the lion's share of the visitors.

The financial returns from this part of the campaign are inestimable, but it would be safe to say that they would be at least tenfold. The citizens of Peterborough are promised definite information regarding their exhibit during the course of the show, and from this they will no doubt understand the importance of their investment.

TWO WOUNDED IN BOMBAY.

BOMBAY, India, January 15. — A man and a woman were wounded by police rifle fire and 150 persons injured by lathis or staves when police charged a crowd of Nationalist demonstrators at Ahmadabad on Wednesday.

The demonstration was in protest at the execution of four Scholapur rioters a few days ago. After refusal to disperse the police fired nine rounds at the crowd and charged with their lathis.

TO PROBE INDUSTRIAL FARM.

TORONTO, Ont., Jan. 15 (C.P.).—Charges of irregularities in the management of the Industrial Farm at Langstaff, Ont., will be investigated, Hon. Leopold Macaulay, Provincial Secretary, announced yesterday. A. L. McPherson, Inspector of Prisons and Public Charities, will conduct the enquiry, which will be carried out under judicial procedure with evidence being taken under oath.

Toronto Optometrists Offer $20 Spectacles For $2.98

Send Them on 10 Days' Trial

Toronto, Ont.—The Dr. Ritholz Optical Company have devised a new comfort spectacle that will not break or tarnish and leaves no mark on the nose or face. These spectacles are really beautiful, give wearer a distinguished appearance and will enable anyone to read the finest print, see far or near. The Doctor offers to send a pair on 10 days' trial to any reader of this paper with the understanding that if they are not amazed and delighted and do not think the spectacles he offers at $2.98 equal to those sold elsewhere at $20, they will be out nothing. Just send name, address and age to-day to the Dr. Ritholz Optical Co., Suite N-57, 29 Melinda St., Toronto, Ont., for a 10-day trial and learn how you may get them without cost, also new catalogue free.—(Adv.).

5d-15, 20, 12, 26, 12-4843

DOMINION STORES LIMITED

"WHERE QUALITY COUNTS"

Another Great List of Outstanding VALUES!!

LET'S GO BACK A YEAR

Considering our advertisements of a year ago has brought home to us very vividly how drastic has been the lowering of food prices during the past twelve months.

Few realize just how much the cost of living, as far as foodstuffs are concerned, has been reduced.

By our policy of buying at the market, and carrying only sufficient stocks for immediate requirements, we are able to pass on the substantial savings to our customers.

Just glance over this list of staple foods with the comparative prices for 1930 and 1931 and see what it means to you when Dominion Stores BUYS and SELLS AT THE MARKET.

Clark's PORK and BEANS — Just Heat and Eat — LARGEST TIN — 15c

Shirriff's "Good Morning" Marmalade ... 1-lb. Jar 23c

COCOA — PURE BULK — Packed expressly for us. The quality is guaranteed. — 1-lb. Bag — 10c

Green Giant Peas—No. 2 Tin 23c

AYLMER SOUPS — All kinds except Chicken and Chicken With Rice — 3 for 25c

Gillette Razor Blades ..... Pkg. 39c

CORN — GOLDEN BANTAM — Good quality, No. 2 Tin — 10c

Lux Toilet Soap ..... 3 for 23c

MATCHES — Large Size — Full Count — 3 for 21c

Licorice Allsorts ..... lb. 25c

RICE — Selected New Rice — Every Grain Perfect — 6c

Post's Bran ..... Pkg. 12c

CAKES — GINGER WALNUT — A New and Delicious Product of Our Bakery — Each — 15c

COMPARATIVE PRICES

	Price Today	Last Year	Change in Price		Price Today	Last Year	Change in Price
Butter Brookside Brand	34c	44c	10c	Tomatoes 2½ Size Tin	12½c	14½c	2c
Bread Tasty Wrapped	7c	10c	3c	White Beans lb.	7½c	9½c	2c
Tea D.S.L. Red Package lb.	39c	55c	16c	Cooking Figs lb.	9½c	12½c	3c
Coffee Richmello Brand lb.	47c	53c	6c	Ketchup Large Bot.	23c	25c	2c
Bacon Mayfield Brand lb.	33c	39c	6c	Cheese New Mild	21c	25c	4c
Prunes Large Size lb.	12½c	15c	2½c	Salmon Good Pink Tin	17c	21c	4c
Peas Bayside No. 2 Tin	11½c	13½c	2c	24-Lb. Tin Dominion Brand Baking Powder	19c	25c	6c

PRESENT PRICES ARE, OF COURSE, SUBJECT TO CHANGE

A New List of Money Saving Prices

20-Lb. Pail Shortening	$2.79	Pastry Flour, 24 lbs.	65c	Special Large Oranges, dozen	25c
2-Lb. Pail Amber Honey	39c	Solid Iceberg Lettuce 2 for	23c	Large Lemons dozen	23c
Special—3 Lbs. Black Tea	$1.00	Choice Cranberries	25c	Special Smoked Breakfast Bacon, lb., By the piece	25c
Special—3 Lbs. Green Tea	$1.00	California Carrots, 2 lbs.	19c		
Reindeer Flour, Bag	$2.89	Solid Cabbage, 2 for	25c	Peameal Cottage Roll, lb.	25c
Quaker Flour or Cr. West, Bag	$2.99	2-lb. Pail Shortening	48c	Choice Back Bacon, lb.	33c

MAHER'S, LIMITED

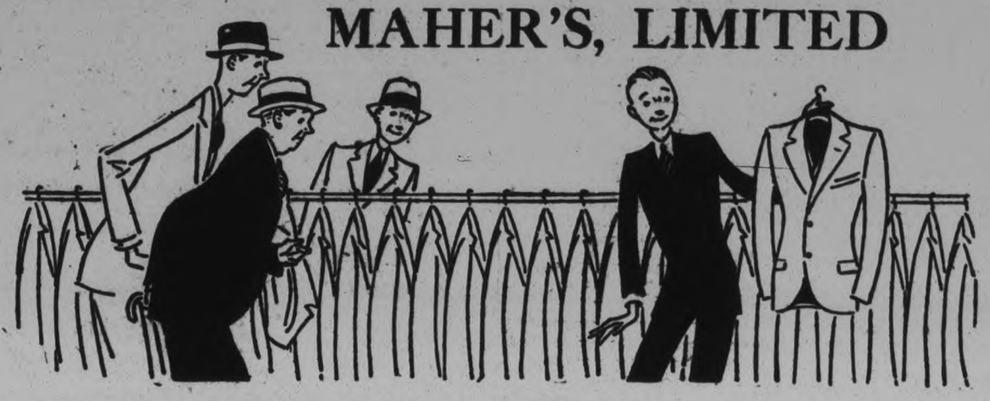

STOCK-TAKING SALE!

Suits, Overcoats, Hats, Furnishings, to Clear at Cost, Some at Half Price, and Many Lines at Less than Half

All Winter and Broken Lines must go, no matter what our loss. Original prices marked on everything in plain figures. No pricing up for the occasion to mislead shoppers as to actual values represented by the sale price reductions. This is a GENUINE CLEARANCE, with honest representations and

A SQUARE DEAL FOR EVERYONE

Men's O'Coats 12.95 — Plain and fancy tweed garments. Broken sizes from 35 to 40. Single and double-breasted, with velvet and storm collars. Formerly up to $30.00. Sale, $12.95

Blue Suits $17.95 — Fine all-wool Botany serge. Art silk lined. Sizes 35 to 40. Single and double-breasted, with peak and notch lapels. Best of tailoring. Regular $25.00. On sale for $17.95

Boys' O'Coats $5.95 — Only Boys' Overcoats in sizes 29 to 35. Blue and fancy tweeds. Double-breasted, with D.B. storm collars. Regular price, $15.00. Reduced to $5.95

Worsted Suits 19.75 — Fancy Worsted Suits, single-breasted, peak or notch lapels, art silk lined. Very fine Botany yarns and best of tailoring. Regular up to $30.00. On sale .. $19.75

SUITS HALF PRICE AND LESS

27 only medium and light shade Suits of all-wool tweeds. Single and double-breasted. Best of Canadian and imported cloths, choice linings and skilled workmanship. Formerly sold from $25.00 to $37.50. Now on sale at ½-PRICE.

Men's Pants at Cost — Materials are tweed and worsted. Sizes 28 to 42.

Reg. $2.95 for $1.95—Reg. $3.95 for $2.95

Reg. $5.00 for $3.95—Reg. $6.50 for $4.95

Men's House Coats

All-wool, grey and wine, cord and fancy trims. Sizes 36 to 42. To clear at $7.00

ART SILK GOWNS to clear at $6.00

Men's Fine Wool and Fur Felt Hats

LATEST POPULAR SHADES AND STYLES

Reg. $1.95 for $1.39. Reg. $3.95 for $2.95. Reg. $6.00 for $3.95

Included in the lot are broken sizes in St. Lawrence and Brock Hats.

MEN'S CAPS.—Reg. $1.49 and $1.95 for $1.29

Specials in Shirts

YOUTHS' SHIRTS—Separate collar or collar attached. Sizes 12½ to 14. Priced regularly up to $1.50. On sale for 79c

MEN'S SHIRTS—Collar separate or attached. Sizes 14 to 16. Regular price, $1.95, for ... $1.39

MEN'S SHIRTS—Collar attached or separate. Sizes 14 to 16½. Regular value up to $3. Now, $1.79

Sweaters—Windbreakers

MEN'S SWEATERS—Out they go at a tremendous saving to you. Priced regularly up to $6.00. Now reduced to $3.95

BOYS' SWEATERS—Crew neck, in black only. Worth in the regular way $1.95. These are wonderful value at $1.39

BOYS' LEATHERETTE WINDBREAKERS—The $4.50 quality priced away down to $2.95

Now for a Genuine Clean-Up on everything. Lines not mentioned here will be reduced to most attractive prices for a quick clearance.

TELEPHONE No. 577 — MAHER'S, Ltd. — 188 CHARLOTTE ST. — PETERBOROUGH

Saints Gain Top Place In Junior O. H. A. Group

Campbellford Loses Out 6 to 1

Home Town Team No Match For Saints in Speed and Stickhandling.

GOOD COMBINATION.

Fire in Campbellford Squad's Dressing Room Adds Excitement to Encounter.

St. John's hockey team disposed of the Campbellford threat in the district O.H.A. junior group last night by handing the Mill Town's youngsters a 6 to 1 defeat right in Davidson's arena. The win shunts St. John's right to top place in the group and likewise the loss places Johnny Stewart's budding ice stars near the cellar.

Watt Owens, ice maker extraordinary of the whole Trent Valley, did himself proud when he presented the teams with the sheet he had ready for them last night; and the players showed their appreciation by uncorking the fastest brand of junior hockey seen in the district this year. Soft ice has greeted St. John's on all their former appearances; and last night's fracas served as positive proof that to display their true form they require a glassy surface. They went rampant; skated a mile-a-minute, gave a perfect exhibition of stickhandling and thus were all over their opposition.

Although Campbellford never let up, on the hard ice they were no match for the speed and cleverness of the Peterborough outfit. The home squad did display smart combination, but their failed to bore in, all their efforts being confined to long shots from outside the defence. Against that kind of gunning Tommy Miller, who stood in St. John's nets, was in his element The one that did beat him came from the stick of Hendey, red-thatched centre, on a pass from Bush that took him past the defence. It was one of the prettiest goals of the whole sparkling entertainment.

Repeated thrusts of St. John's failed to register on Goalie Heptonstal until the final minutes of the first period Calladine sneaked one into the far corner. In the second stanza they grabbed two more and in the final canter they boosted their total up three. Campbellford netted their goal in the last period.

Fire In Dressing Room

Fire in the Campbellford team's dressing room caused an extra dash of excitement mid-way through the second period. The teams were hard at it, when someone shouted fire. Then it was suddenly noticed that the smoke clouded the rink's high ceiling. Players and spectators rushed to the dressing room. The blaze, which was confined to some clothes hanging too close to the red-hot stove, was speedily snuffed out. However, sufficient smoke was made as to somewhat becloud the whole arena during the game.

Lambert, Bush and Hendy were most effective for Campbellford. Lambert's long range gunning kept the St. John's goalie busy and he was the fastest man for his team, but he slowed up the game by continually circling his own net before setting sail for a rush. Bush and Hendy teamed nicely on passing attacks and, as was true of the whole squad, backchecked always. Heptonstal robbed St. John's of many counters. He failed to make one false move in the nets during the whole sixty minutes and the six that beat him were ticketed, all but one being from close in.

Play Colorful Game

Picking stars on the St. John's team is difficult since the whole nine players turned in their smartest work of the season. Calladine and Gardner were the scoring aces, the pair grabbing all but one of the six counters. Half the goals were born directly of combination efforts in which Ellis took a big hand. Milliken scored the first goal on a shot from the blue line. Campbellford could not cope with the stickhandling of Calladine, Gardner and Ellis. Wilshaw again demonstrated that he is a valuable find, doing a prodigious amount of effective work on the regular forward line. Milliken was perhaps the pick of the second string, but all three vied smartly. Miller nearly earned a shutout by his good work in the nets and the one that beat him was hard earned.

The teams:

Peterborough St. John's— Goal, Miller; defence, Howe and Ellis; centre, Calladine; wings, Wilshaw and Gardner; alternates, Milliken, Merrett and Burke.

Campbellford — Goal Heptonstal, defence, Wilkes and Holmes; centre, Hendy; wings, Bush and Lambert; alternates, Stokes, Runions and Cubit.

Referee—Walter Jackson.

The setto opened at a fast clip, but both sextets were clinging closely to their checks. Ellis did a rink-length solo but was checked at the goal mouth. Wilkes came back for a long shot at Miller and Hendy came close on a pass out from Bush. Campbellford was using a smart passing offensive, but they never penetrated the defence and seemed content to sizzle them from long range. Ellis took a pass from Burke and missed the open net, and on another effort his shot topped the cage by a foot. Toward the close St. John's were boring in on the Campbellford cage, but it wasn't until less than a minute of the period's close that Milliken wafted one into the corner from the blue line for the first goal.

Scores Second Goal

The second period was less than a minute underway when Calladine sifted down centre ice, faked a pass to beat the defence and steered the rubber into the corner for St. John's second goal. Ellis, Calladine and Gardner returned on another combination rush, but were balked by Heptonstal. Runions took a pass from Hendy for a close-in shot on St. John's cage. Ellis gave Gardner a pass. The shot was stopped but Calladine tore in fast to net the rebound. Apparently nettled by the mounting score, Campbellford staged a hard offensive in the dying minutes of the period but Miller kept them out.

At the beginning of the third St. John's tricky combination and stickhandling took them all around their opponents. Ellis' lone effort took him in on the nets, but his shot was stopped. Gardner batted in the rebound. A minute later Gardner went down the right boards, circled the defence and scored. Stokes and Wilkes, Bush and Lambert raided the St. John's cage on separate efforts but Miller beat them. Then Hendy took a pass from Bush and plugged the twine for Campbellford's only goal.

St. John's were going great guns at the close. Calladine went through. His shot was stopped but Gardner netted the rebound for the last score of the game.

Summary:

First Period.

1—St. John's, Milliken, 19.25 mins.

Second Period.

2—St. John's, Calladine, .52 mins.
3—St. John's, Calladine (Gardner) 17.30 mins.

Third Period

4—St. John's, Gardner (Ellis) 2.30 mins.
5—St. John's, Gardner, 1.25 mins.
6—Campbellford, Hendy (Bush), 8.05 mins.
7—St. John's, Gardner (Calladine), 1.45 mins.

Penalties.

St. John's (3)—Howe 2, Burke.
Campbellford (3)—Holmes 2, Hendy.

HOCKEY SCORES.

Following are the results of hockey games played last night:

INTERNATIONAL LEAGUE.
London 6, Syracuse 2.

ONTARIO LEAGUE.
Kitchener 3, Galt 2.
Stratford 4, Guleph 0.
xOshawa 3, Niagara Falls 3.
xOvertime.

CANADIAN-AMERICAN LEAGUE.
Providence 4, Boston 1.

COLLEGE HOCKEY.
Boston H. S. 1, Yale 0.
Harvard 6, Middlebury 0.
Colby 7, Bowdoin 4.

AMERICAN LEAGUE.
Kansas City 3, Duluth 1.

ONTARIO ASSOCIATION.
Senior "A" Series.
Marlboros 4, Kitchener 1.
Senior "B" Series.
U. of T. 8, Western U. 3.
Intermediate Series.
Kingston 3, Belleville 1.
Woodstock 1, Hamilton 0.
Goderich 3, Clinton 0.
Camp Borden 5, Stayner 1.
xR.M.C. 4, Gananoque 3.
xTen minutes overtimte.
lencoe 8, Chatham 0.
Watford 4, Petrolea 0.
Junior Series.
U.T.S. 3, St. Andrew's 1.
Stratford 1, Preston 0.
Parry Sound 3 Orillia 0.
Guelph 5, Fergus 3.
Hamilton 10, Welland 0.
Peterboro' St. J. 5, Campbellford 1.
Port Dover 4, Cayuga .
N.O.H.A. JUNIOR.
Central Group.
Haileybury 3, Cobalt 0.
TRENT VALLEY LEAGUE.
Stirling 3, Campbellford 1.
Madoc 2, Frankford 0.

SCHMELING IS LEGAL CHAMPION UNTIL DETHRONED IN RING

The fight game, especially the heavyweight class, is rapidly coming to a stalmate. The public apparently has ceased to take an interest in the game and unless something is done about it soon the game will take a great deal of reviving to put it back on the standing it had in the time of Tex Rickard and Jack Dempsey Opinion is divided as to the merits of the case of Max Schmeling, as presented by Jacobs on the one hand and the New York Boxing Commission on the other. Until Schmeling is defeated in the ring he is heavyweight champion of the world despite all the decrees and rulings of boxing commissions. Sharkey certainly should get a chance at the title again regardless of the financial angle of such a bout. The proposed Sharkey-Stribling affair which may be fought at Soldier's Field in Chicago will in no way clear up the situation. The winner of the bout would have to dethrone Schmeling before he could lay claim to the title of world's heavyweight. Then, of course, there is always the ideal chance, as far as the future of the game is concerned, of some unknown prodigy stepping out and cleaning up the whole bunch, thus reviving interest in the game once again.—(SNS).

OSHAWA PATRICIAS IN THIRD POSITION

Low Standing Ontario Loop Teams Defeat League Leaders Last Night.

TORONTO, Ont., Jan. 15.—(CP)—Teams of low standing in the Ontario Hockey League rose in their might last night and handed the league leading Guelph Maple Leafs and Galt Terriers, unexpected defeats.

The Leafs fell victims to the splendid all-round play of the Nationals at Stratford, losing 4 to 0, while the Terriers, co-holders of first place with Guelph, dropped a 3 to 2 decision to the Silverwoods at Kitchener.

Oshawa Pats climbed into third position, two points behind the leaders, by tieing Niagara Falls Cataracts 3-all in Oshawa.

As a result of the three games the teams are closely bunched. The leaders have 9 points apiece, Oshawa seven, Stratford and Niagara Falls six apiece and Kitchener five.

Several of the teams were strengthened for last night's matches. Stratford had Steve Yankoski back on the defence, and Kunts on the front line and the pair made a big hit with the fans by their fine playing. The Leafs had "Babe" Morrison and Jack Kentner on their line-up.

MILLERS DROP FIRST DECISION TO STIRLING

Reds Winners in 3-1 T. V. L. Hockey Tangle on Home Ice Last Night.

PLAY FAST HOCKEY.

Fleming of Maroons Scores Only Counter For Campbellford.

CAMPBELLFORD, January 15 (Examiner Staff Correspondence) — The first clash in the Trent Valley League between the Campbellford Maroons and the Stirling Reds ended in defeat for the Millers, when Stirling battled to a 3-1 victory in the league fixture played at the Stirling Arena last evening before a large crowd of fans.

Losing the third game in succession, the Home Towners, however, scored the first count against Stirling this season, Flemming for the visitors doing the trick. Played on very fast ice, the game was more than interesting, featuring as it did a rough house in the second period, when Flemming objected to a crack on the head from Ackers' stick, which objection involved the two teams until the referee was able to sort them out, putting the two concerned in the box for five minutes.

Play was fast and checking heavy. Stirling made two counts in the first period, the second being all Campbellford's although no count was made. The third session was spread over the ice, featured by series of rushes by both teams. Sixteen penalties were handed out during the evening, the referee, Max Board of Peterborough checking up especially close on tripping.

Ice Fast Team.

Stirling have a fast team With Davis in the pivot position the forward line is a formidable machine. Morton in goal also played up to form especially in the second period when Campbellford was in the entertainers' house most of the play, and engaging the Stirling nets.

The Maroons played good hockey, being a little off in the first period, however. The second and third sessions were all that could be desired. With Whitton at centre and Smith and McKay in the wings the visitors did some very fast work, breaking through the Stirling forward line on many occasions Their combination was good, but suffered from the attack of Davis, who played up to his position well. Ted Owens in the Campbellford net shaped up well, playing a good game and stopping some difficult shots.

First Period

The first period opened with the rubber in possession of the Reds who tried to carry it through the Campbellford line but lost it to Smith, who carried it to the blue line and shot. This treatment was soon returned however, when Davis passed Whitton and drove a long shot in. Play then ranged from goal to goal for some time, until Whitton broke away and carried the puck in the Stirling area, but was tripped by Beattie, who was fenced. Warming up some, the Reds made several drives forward, and eventually were able to count, when T. Little netted the puck on a pass from Davis after they had carried it down the ice from their own area. From the face off following this count Bruyea for the Millers, was penalized for tripping. Stirling then attacked, but Cowell got the rubber and drove forward in a lone rush, shooting but failing to count. Three minutes later Stirling came back again for another innings, Davis netting the rubber and giving the Reds a two-goal lead. Campbellford attacked from the face off, and in the rush forward, Ackers was boxed for tripping. The Reds' goal was then crowded, the bell ringing when the play was in that area.

Stirling.—Goal, T. Little, Davis. Penalties, Beattie, Ackers.

Campbellford—Penalty, B. Bruyea.

Take Offensive

The second period started with the Maroons attacking, which was the feature of the whole session. Only four shots were sent into the Campford net during the period, although Stirling did their best to make a count. Cowell was fenced soon after play started for tripping, from the face-off of which Smith took the puck and Flemming got into their tangle and were fenced, quickly followed by Little and Smith. With three men off the ice, Campbellford looked an easy mark, but despite many attempts by Davis, Whitton did some pretty stick-handling and kept the entertainers away from the Maroons' house until Cowell was released. Play then became general until H. Ingram was boxed for tripping; when the Maroons made another attack, nearly making a count in a scramble in front of the Reds net.

Stirling—Penalties, Ackers, Little, Ingram.

Campbellford. — Penalties, Cowell, Flemming, Smith.

The third period was fast with heavy checking, Campbellford making their only count of the evening. The Home Towners taking the aggressive. McKay was fenced soon after play started. Stirling then returned the attack, Bud Little making a pretty shot which Owens saved. Cowell was again benched for charging, which made an opening for an attack by Davis, which proved fruitless. Smith was the next one to take the plunge and found himself in the box, shortly followed by McKay, who brought down Davis, stopping play for one minute. Then the Reds came back with another drive, and Davis made a counter from a shot from the boards. This made the Maroons sit up and take notice, the play becoming extra brisk. Cowell made several fine runs from his defence position, in one of which Beattie was penalized for body-checking him. Ackers was the next to leave the ice, followed by McKay. With three minutes to go, Flemming for the Maroons made the only Campbellford count of the evening.

Line-ups:—

Stirling.—Goal, Morton; defence, Ingram and L. Beattie; centre, K. Davis; wings, T. Little and Bud Little; subs., J. Ackers, E. Wallace, J. White.

Campbellford.—Goal, Ted Owens; defence, Cowell and McArthur; centre, Whitton; wings, McKay and Smith; subs., Flemming, Copperthwaite, Bruyea.

Referee—Max Board, Peterborough.

JOHN GOLDEN LEADS AT AGUA CALIENTE

Dudley and Mortie Dutra in Tie For Second Place in Golf Tourney.

Agua Calient, Mexico, Jan. 15. — Roly-poly John Golden, professional at the Wee Burn Club, Noroton, Conn., came through a Scotch mist which almost amounted to a hard rain yesterday to lead the field in the $25,000 Agua Caliente open golf tournament with a first-round score of 70, two strokes under par.

The stolid Golden owed his one-stroke lead to a magnificent brassie shot at the home hole. Golden, after a long drive at the 18th, fired his wood second fully 230 yards, the ball coming to rest within two feet of the cup. To hole the little putt was simple.

Tied for second place with 71 were Ed. Dudley, winner of the Los Angeles open, and Mortie Dutra, Long Beach, Cal.

Dudley gained his position by great work on the greens. He holed no long putts, but he was down in two or better at each green and placed four birdies on his card.

Dutra was off to a great start with threes at the second, third and fourth holes. Two were birdies. He grabbed two more birdies coming home, one a two at the short 15th, where he holed a big putt.

More than 30 airplanes made in the United States are being used in Peru.

Pineapples prepared in Hawaii for market last year filled 264,000,000 cans.

Our Boarding House . . . . . By Ahern

MONTREAL'S INTRA-CITY RIVALS CLASH FOR THIRD TIME TO-NIGHT

School Schedule.

The Public School hockey games are scheduled for the 1931 season. All games will be played on All Saints' Rink, Monaghan Road, on Saturday forenoons until the schedule is completed.

January 16th

9 a.m.—King George vs. King Edward. Mr. Steer, referee.
10 a.m.—Central vs. Queen Mary Mr. Crawford, referee.
11 a.m.—Queen Alexandra vs. Prince of Wales. Mr. Crawford, referee.

January 23rd

9 a.m.—Prince of Wales vs. King Edward. Mr. Park, referee.
10 a.m.—Queen Alexandra vs. Central. Mr. Munro, referee.
11 a.m.—King George vs. Queen Mary. M . Park, referee.

January 30th

9 a.m.—Central vs. Prince of Wales. Mr. Munro, referee.
10 a.m.—Queen Alexandra vs. King George. Mr. Crawford, referee.
11 a.m.—King Edward vs. Queen Mary. Mr. Munro, referee.

February 6th

9 a.m.—Queen Mary vs. Queen Alexandra. Mr. Steer, referee.
10 a.m.—King George vs. Prince of Wales. Mr. Steer, referee.
11 a.m.—King Edward vs. Central. Mr. Munro, referee.

February 13th

9 a.m.—Central vs. King George. Mr. Park, referee.
10 a.m.—King Edward vs. Queen Alexandra. Mr. Steer, referee.
11 a.m.—Prince of Wales vs. Queen Mary. Mr. Crawford, referee.

Note—The referees named are responsible either to referee their respective games or to get satisfactory substitutes as it is very difficult to divide the work up without burdening someone.

TECUMSEHS WIN THIRD STRAIGHT

London Climbs Within Striking Distance of Third Place in International League.

MEET 'DOGS TO-NIGHT.

TORONTO, Ont., Jan. 15.—(By the Canadian Press.)—Registering their third straight victory since Clem Loughlin took over the coaching duties, London Tecumsehs last night climbed to within striking distance of third place in the International Hockey League standing by defeating Syracuse Stars, 6 to 3, in the New York State city.

With the addition of "Buck" Moore, a hard hitting recruit from the Ontario League, the Tecumsehs presented a much sturdier defence, which completely baffled the Stars. In addition to starring defensively the rookie proved the offensive star of the contest by scoring two of London's counters and assisting in another.

Leo Goldsworthy and "Toots" Holway gave the winning team a safe margin in the opening frame when they scored a goal apiece in the closing minutes.

Moore rapped in two smart counters in the middle frame to put the result beyond doubt, before the Stars scored a brace of goals through Brown and Paddon, in the early part of the last 20 minutes. Leo Quennevill crushed any hopes the tail enders may have had of winning the match when he notched a brace of goals near the halfway mark.

The Tecumsehs arrived at home to-day and swing back into action to-night against their Canadian rivals, Windsor Bulldogs, holders of second place by a two point margin over Cleveland. A victory against the Border City team will hold fourth place safe for Loughlin's men but a defeat will give Detroit Olympics a chance to creep up within a game of them. The Motor City outfit tackle Pittsburgh Yellow Jackets and must win if they are to keep from sliding down into sixth place. The Olympics are only one point ahead of the strengthened Wasps who will not occasion any surprise by defeating the fading Detroiters.

To-night's Schedule.

National League
Toronto at New York Rangers; New York Americans at Ottawa; Montreal Maroons at Montreal Canadiens; Boston at Chicago.
International League
Windsor at London Pittsburgh at Detroit.
Canadian-American League
Springfield at Philadelphia.
American League
Buffalo at Tulsa; St. Louis at Minneapolis; Kansas City at Duluth.

O. H. A. GROUPINGS.

O.H.A. games and referees for Friday, Jan. 16, follow:—

Senior Series
Port Colborne at U. of T.—Dr. Deans, Oakville.
Intermediate Series
Bowmanville at Port Hope—W. Jackson, Peterborough.
Junior Series
Lakefield at Peterborough St. John's.—Local referee.

Victory For Maroons Will Enable Them to Tie Habitants For Top Rung.

LEAFS MEET RANGERS.

TORONTO, Ont., Jan. 14. —(By the Canadian Press.)—Two International, one all-Canadian and one all-American match constitutes tonights National Hockey League program. The results of the four games cannot affect the status of the leaders, excepting to hunch the top teams in each group more closely.

Montreal is the venue of the feature tilt for those great old rivals, Les Canadiens and Maroons—clash in the Forum for the third time this season.

The Flying Frenchmen have proved superior in the two games played. Early in the season they caught the Maroons when the latter were far from top form and whipped them decisevly, 7 to 1. In the second engagement, however, Dunc Munro's stalwart troop of hockeyists displayed marked improvement and fought their flashy opponents to a one-all tie.

A crowd of near record breaking proportions for the Montreal rink will see the two top teams in the Canadian section battle in the "rubber" contest and indication point to a thrilling struggle.

TOP PLACE TIE.

Victory for the Maroons will enable them to tie the Habitants for top rung, but a defeat, coupled with a win for Toronto Maple Leafs against New York Rangers, will drop the Maroon clad warriors to third place.

The Leafs trimmed the Rangers at Toronto on Dec. 4, by a count of 4 to 2 and are confident they can take Lester Patrick's blue shirted men into camp right in New York.

Thoroughly rested up since their defeat by Canadiens last Saturday the Leafs are in splendid shape for the game which may see them regain second position in their group.

Rangers, however, are not so well blessed. It will be their fourth hard game in seven days. They whitewashed Detroit, then suffered a shutout by Chicago and travelled to Boston to hold the Bruins to a 2-all tie in a hectic match. The hard schedule apparently proved too much for Bill Cook, brilliant right winger of the Gothamites, who will have X-ray photos taken of his right wrist which is badly swollen. It is believed a bone may have been broken in the Boston game. If this proves the case he will be lost to Lester Patrick's team for weeks.

The other International affair brings together Americans and Senators at Ottawa. The Amerks are in third place two games behind the Leafs and hope to cut the margin at the expense of the Senators, who are lodged in last place of the northern division.

In the previous meeting between the teams the Ottawans snatched a 1-0 victory from the A's who are regarded as one of the strongest defensive teams in the league. Since that time, however, the Senators have not done so well in garnering points though they have played fine hockey.

Leading the American group by a five point margin, Art Ross' hopefuls may see the lead sliced by two points for they invade the home of the team which had already beaten them two out of three. Earlier in the season Chicago's speedy Blackhawks beat the Bruins in Chicago then journeyed right over to Boston and shellacked the Bean Eaters right in the Hub. In the third clash however, the Bostonians secured revenge when they trounced the Hawks quite handily.

A victory for the Hawks, besides bringing them closer to the Bruins will also keep them ahead of Rangers should the latter manage to down Toronto. Chicago has a two point lead over the New Yorkers for second place.

First Class JOB PRINTING

WE claim superiority and we can prove it. Samples of past jobs are graphic evidence of what we can do for you. Handsome, forceful folders and booklets are the stuff from which sales are made.

PHONE 1600

The Peterborough Examiner Limited

PETERBOROUGH CANADA

C.G.E. Test Easily Defeats C.D.S. Basketeers

COLUMBIA PICTURES presents "LAST OF THE LONE WOLF"
A ROMANTIC CROOK DRAMA
with BERT LYTELL
PATSY RUTH MILLER
Directed by RICHARD BOLESLAVSKY
From a Story by LOUIS JOSEPH VANCE
A COLUMBIA Picture

A MASTER MIND OUTWITS DOUBLE-CROSSING ROYALTY!
POWERFUL, EMOTIONAL DRAMA
TO-DAY AND FRIDAY
CAPITOL THEATRE
2.30, 7, 9 Feature at 3.20, 7.50, 9.50
"DON'T LEAVE HOME," "NEWS, BENNY RUBIN IN "THE PIRATES"

HOCKEY!
Junior O.H.A.
LAKEFIELD vs. ST. JOHN'S
BROCK STREET RINK,
FRIDAY, JANUARY 16
These two teams had a great battle in Lakefield Monday, and the return fixture should be full of excitement.
POPULAR PRICES.—East Side, 25c; West Side: Ladies, 25c; Gentlemen, 37c; Reserved Seats, 55c.
2d, 14, 4653

MADOC DEFEATS FRANKFORD 2-0

L'Heureux, Johnston and Barkey Star in Hard Fought Tussle.

TALLY IN FINAL FRAME.

BELLEVILLE, Jan. 15. — Scoring two goals in the last six minutes of play, Madoc defeated Frankford in a hard-fought Trent Valley League game in the latter village by 2 to 0. It was a bitterly fought contest, although Referee Leo Barrett of Belleville kept the play well in check. L'Heureux, Johnston and Barkey starred for Madoc, with Prevost, Legault and McLean showing up well for the losers. Seven hundred witnessed the game.

Frankford—Goal, Prevost; defence, Legault and W. O'Malley; centre, Bohana; wings, J. Borland and McLean; subs, A. Munn, R. Shaw, C. O'Malley.

Madoc—Goal, Rulin; defence, Barkey and Andrews; centre, L'Heureux; wings, Johnston and McGuire; subs, Watson, Henderson, Rupert.

Miss Ruth Bingham, formerly of Calgary Alta., who will appear in a Toronto Lakeside uniform for the basketball team from now on.

THEATRES

AT THE GRAND

"MARIGOLD" WILL VISIT SOON
Booked For Two Days Commencing Tuesday, January 20

Due entirely to the efforts of Simon Ord, the London produced of the Scottish comedy, "Marigold", Peterborough theatregoers will have an opportunity to see the original London company in this play on their tour to the Atlantic coast. The dates have been booked for a two-day engagement at the Grand Theatre starting on Tuesday, January 20. The time available for return engagements is short as the company must take passage for the British metropolis as previously arranged. "Marigold" is a comedy which but appears once in a decade, one to linger in the memory, to talk about long after the show has passed on. There is something so delightfully wholesome, so simple, yet so pungent at times, that its attraction can only be understood by those who have actually seen the play and the original players. It is rarely that Peterborough people may see the original creators of characters in a real London success, but this is one play which has been shipped to Canada with the complete scenery, properties and with only one change in the original cast.

Hence perhaps the perfection of this comedy in the eyes of all who have previously seen "Marigold." Jean Cylde, who is a sheer delight with her pithy comments as Mrs. Pringle, the "meenister's" wife, completed her 1,000th performance on her trip to the Pacific Coast. Yet she plays with all the refreshing vigor, the charm and incisiveness of speech as in the beginning.

This last opportunity to see the only visiting British company of the present season will doubtless be taken advantage of to full house capacity. Mail orders are now being accepted, while the box office will open in advance of this engagement on Saturday, January 17

Belleville Is Beaten By Kingston Sextet 3-1

KINGSTON, Ont., Jan. 15.—Kingston defeated Belleville 1 to 1 in the first O.H.A. intermediate game of the season here last night before a small crowd.

Both teams injected plenty of speed into the game, though the class of hockey was not of the best, Kingston were strengthened by the playing of Joe Smith, veteran wing player, who played a fine game all through. Neither team scored in the first period, but soon after the start of the second period, Muchmore tallied on a beautiful individual effort, and ten minutes later Dougall tallied the second goal. Near the end of the period Hull scored on a long shot that fool Lawlor.

Belleville worked hard in the last period and carried most of the play to the Kingston net, but the strong local defense and some fine work by Lawlor prevented any scoring. With two minutes left to play, Smith passed to Muchmore, who broke away and scored a goal to end the scoring.

The Chamber of Commerce does not devote its interests and work for any particular group nor does it seek to advance one thing to the detriment of another.

PLAYERS PLACED IN SHOP LEAGUE

Ashmore, McCullough and Gibson to Play With Engineers in Group No. 1.

CHANGE IN SCHEDULE.

The executive of the C.G.E. Shop Hockey League held a meeting last night in the Conference Room for the purpose of deciding where the players from the Machine Shop No. 1 team which has dropped out of the league would be accommodated. The Machinists were forced to disband owing to lack of playing material and the four players who had already signed could not be taken by any other team without the sanction of the executive.

Ashmore, McCullough and Gibson were voted to the Engineers in Group 1 as this team defaulted their first game last Saturday when they were unable to ice a full team. The addition of these three players will at least make the Engineers strong enough to give the other teams in Group No. 1 a good argument, even if they are unable to win. Sanderson the other Machinist was given to the Machine Shop No. 2 team without a dissenting vote and his presence should make this team as strong as any of the other teams in Group No. 3.

Tool Room No. 2 which was supposed to play the Machine Shop No. team this Saturday will now play the Fractional Motors at the same hour while the rest of Saturday's program is as follows:

Armature Winding vs. Machine Shop No. 2, 1 to 2.
Engineers vs. Tool Room No. 1, 2 to 3.
Office No. 2 vs. Punch Press, 4 to 5.

Good Hockey Bill In Church League

A junior, a juvenile and two midget games in the Church Hockey League will be dished up to the fans tonight at All Saints' rink. The midgets are the first to face-off, with Knox and George Street meeting at six o'clock, to be followed at seven by St. Paul's and Mark Street. The juvenile fixture features St. Paul's and Knox at eight, while the junior teams wind it up at nine with St. James tangling with All Saints'.

Although the schedule is a week old, none of these teams has met the other yet, and when they do to-night the results should be worth seeing.

Three Junior Games In South-End Loop

The Sacred Heart rink will be the scene of three junior games tonight, when five teams in the South End City League go into action. Canucks and Stars begin things at seven, and at eight o'clock Pirates face Choates, last year's champs. In the final game at nine, Canucks return to the battlefield, this time to take on Electrics.

Last week, these junior teams staged three games, one of them a tie, and with the players working together better, there should be some battles royal to-night.

FORMER HOT DOG VENDOR WILL PILOT HUB GARDEN

DETROIT, Jan. 14. (AP)—A young man who grew up in the aisles of old Madison Square Garden and whose first job was that of hot dog vender at Garden prize fights, where his father was announcer, is going to manage one of the largest athletic arenas in the country.

He is Richard G. Dunn—"Dick" to everybody—and he leaves Detroit's Olympia Arena to-day after three years of successful management, to take over a similar task at the Boston Garden. Official announcement of his engagement by Boston Arena officials was made public.

Up from the school of hard Knocks, Dick Dunn at 34 has seen the fight game from all angles. His father, "Jimmy" Dunn, an old time Garden fight announcer and well known New York character, turned him loose in the Garden as a boy, and he grew up in its surroundings. From hot dog salesman, he rose in successive Garden positions until before he came to Olympia three years ago, he was superintendent of the building.

Under the tutelage of the late Tex Rickard, Dunn developed into a shrewd promoter. At the time of the Dempsey-Tunney fight in Philadelphia, he was one of Rickard's chief assistants, and handled the management of the tense stadium. All of his ventures in Detroit have been successful.

Tail-Enders Win From Pace-Setters

CHICAGO, Jan. 15.—Up from the depths of the American Hockey League, the tail-end St. Louis Fliers and Buffalo Americans reached on Tuesday night to defeat Chicago Shamrocks and Tulsa Oilers, co-holders of the topmost place. In each case, the humbler squad triumphed over the leaders by a score of 2 to 1.

Rejuvenated by generous injections of Winnipeg ex-amateur talent, the Fliers grasped their second victory of the season at the expense of Chicago. Walt Creasy, "Red" Jackson, Bill Kendall, Bobby Kirk and Art Patteden were the Winnipeg members of the St. Louis line-up. Kendall scored one goal and Creasy assisted old Harry Cameron in the other.

Tulsa's high-powered scorers, most prolific in the circuit, were held to one goal by Joe Stark, ex-Toronto goalie, who guarded Buffalo's nets. Meanwhile the Buffs' forwards peppered two-score shots and more at "Red" McCusker at the opposite end of the rink, winning on drives by Marker and Breen.

Semi-finals Reached In Lindsay District Spiel

LINDSAY, January 15. — At the district clubs' bonspiel, which will be made an annual event, for the Fee Trophy, the following clubs were represented here yesterday when play commenced: Beaverton two, Woodville two, Fenelon Falls two, Bobcaygeon two, Dunsford two, and Lindsay four.

Play reached the semi-finals in the primary event, Stone of Cannington meeting Forsyth of Lindsay, and McLeod of Cannington playing Carew of Lindsay. Scores:

Fee Trophy.
—Preliminary Round—

Lindsay.		Dunsford.
Forsyth	9	Thurston 8
Lindsay.		Bobcaygeon.
Balfour	12	Nicholls 8
Cannigton.		Woodville.
Stone	12	Cameron 6
Fenelon Falls.		Beaverton.
Gould	10	McCrae 9
Beaverton.		Lindsay.
Brunning	10	Beal 7
Cannington.		Bobcaygeon.
McLeod	11	Kennedy 3
Dunsford.		Woodville.
Laidley	9	Smith 5
Lindsay.		Fenelon Falls.
Carew	7	Vickers 5

—First Round—

Stone	13	Gould	12
Forsyth	14	Balfour	13
Carew	12	Laidley	9
McLeod	18	Brunning	5

—Consolation—

Nicholls	13	Thurston	3
McCrae	12	Cameron	7
Beal	11	Smith	5
Gould	17	Balfour	7

PLA-MORS WIN IN 3RD PERIOD

DULUTH, Minn., Jan. 15.—A last-period rally that netted three goals gave Kansas City a 3 to 1 victory over Duluth here last night in an American League hockey game. The Hornets were leading by a goal up until the middle of the third period, when the Pla-mors got their first market.

The victory put Kansas City into a triple tie for third place, with Duluth and Minneapolis. It was the fifth consecutive victory for the Pla-mors.

Mike Goodman, veteran winger, led Kansas City's third-period comeback by scoring two goals. McCormick got the third.

Billy Townsend, the Vancouver welterweight contender, hopped off the train at Toronto with the hopes of having a shot as Jackie Phillips' Canadian welterweight title, only to have Matchmaker Jack Corcoran confront him with what looks an even tougher proposition in clashing with Jackie Horner of Rochester, who got down in front of Phillips a few weeks ago. Townsend, in two starts showed just why he is rated third in the ranks of the junior welterweights and sixth in the ranks of the welters by knocking out the rugged Jack Purvis in three heats and beating Joe Glick in a sensational battle. Corcoran has the Townsend- Horner battle scheduled for ten rounds on January 19 at Toronto.

SAINTS TO PLAY LAKEFIELD HERE FRIDAY NIGHT

Speedy Cementville Youngsters Hope to Win on Fast Ice Surface Here.

ST. JOHN'S IN FORM.

Have Won Two Games on Road This Week and Are Rounding Into Shape.

St. John's Junior O. H. A. squad who have turned in two winning efforts on the road since their last home appearance will entertain Lakefield in a Junior O. H. A. battle at Brock St. Rink tomorrow night and the game should provide plenty of excitement.

The Saints gave a disappointing performance against Peterborough Hockey Club last week but their wins in Lakefield and Campbellford this week prove they are back in form and they are anxious to demonstrate to their friends tomorrow night that they are a much better team than their showing against the young Petes indicates. They will have no mean adversaries in this Lakefield crew who have such seasoned performers as Northey and Wanamaker still on their line-up and a bunch of fast youngsters including the clever little Jack Elmslie whose playing last year was a feature of the group games and who is going better than ever this year. St. John's only nosed them out by the odd goal in three on Monday night and on fast ice which is assured for tomorrow night's engagement the Lakefield youngsters are confident that they will make the homesters step all the way.

St. John's victories this week have put them for the time being at the top of the group heap. The standing is as follows:

	W	L	T	P
St. John's	3	1	1	7
Hockey Club	2	1	1	5
Campbellford	1	2	0	2
Lakefield	0	2	0	0

CURLING

AT HASTINGS

The local curling schedule for the the first half got under way on Monday when two games were played. Doughty won from R. Kennedy who was skipping L. E. Kelley's rink by 12 to 8. Doughty took the first two ends and Kennedy the next five.

G. Fairman	lead	F. Kennedy
G. Sine	second	W. Montgomery
C. E. Jones	vice	W. Wellman
C. P. Doughty —skip, 12		R. Kennedy —skip, 8

Bailey won a close game from Learmouth 12 to 10. Learmouth taking the first five ends and Bailey the last seven ends.

S. Scriver	lead	A. Diamond
G. Wellman	second	T. Kirk
R. Johnson	vice	M. J. Baker
A. N. Baily —skip, 12		W. R. Learmonth —skip, 10

Under a law of 1787 James McGhee was fined $50 at Cushendall Ireland, recently, for shooting game on Sunday.

LIONEL GADSDEN
who plays Major Sellar in the Scottish comedy, "Marigold," which the actual Kingsway Theatre London cast will present at the Grand, Tuesday and Wednesday, January 20 and 21.

Regent
TO-NIGHT AND FRIDAY
2.30, 7.00, and 9.00
THE FILM CLASSIC OF THE SEASON!
COLUMBIA PICTURES presents
Lollable David
From the celebrated story by JOSEPH HERGESHEIMER
with RICHARD CROMWELL
NOAH BEERY
JOAN PEERS
HENRY B. WALTHALL GEORGE DUBOYA

Not one villian, but three mark this story. The vicious Hatburns, Iska, Luke and Buzzard looked and acted evil enough to scare the devil himself.
Directed by JOHN BLYSTONE
A COLUMBIA PICTURE
SCREEN NEWS SHOTS
LEATHER PUSHERS : HAMMER AND TONGS

WESTCLOX WIN 22-15 TUSSLE

Chevrolet Motors Go Down to Defeat in City League Basketball Tangle.

GRAFTONS LOSE OUT.

The Westclox basketball team had a good fight with Chevrolet Motors for determining the winner. Both teams were in good shape, and showed from the beginning that both intended to take the victory. The score, 22-15, for Westclox, came only after a hard struggle. The Clockmakers did some particularly good passing, and it was on this score that they outplayed their opponents. On the other hand, Chevrolet displayed remarkable courage, and so were able to make a good showing on spectacular interception of Westclox passes.

Kingston and Smith proved to be the highest scorers for the winning team, while Laing gave Chevrolet the highest number of baskets.

The line-up:

Westclox—Smith and Kingston, forwards; Wolstenholme, centre; Kitchen and McLeod, guards.

Chevrolet—Broadley and Magee, forwards; A. Reynolds, centre; Laing and V. Reynolds, guards; Rhodes and Huffman, subs.

Mechanics Beat Grafton's.

C.G.E., Mechanics handed out a rather bad beating to Grafton's in the third basketball game for the evening at the Y.M.C.A. gymnasium. The C.G.E. five were remarkable for their team work, but the outstanding plays by McLeish proved interesting to the onlookers in the gallery. His shot was infallible, long shots, side shots, backward shots, all found their way unerringly to the basket. Greenlaw also played a fine game, with his fatal checks and good basket-making. Cameron found his equal but rival in the heavy Louis Chesler of Grafton's, who was the major scorer of his team.

Strength and age played a large part in deciding the winners' score, 46-26. Grafton's were younger and not so experienced, but nevertheless were plucky and made a remarkably good showing.

The line-up:

C.G.E.—McLeish and Greenlaw forwards; Osterland, centre; Dickson and Cameron, guards; Jones, sub.

Grafton's—Chesler and Swarts, forwards; MacDonald, centre; Armstrong and Ward, guards; Kelly, sub.

FOR JOHN'S TEA, COFFEE OR COCOA 'PHONE 929
w-Feb. 14—4643.

GRAND TWO NIGHTS
TUES., WED., JAN. 20-21
AT LAST A ROAD SHOW!
Direct from 2nd Week Montreal En route to 3rd Week Royal Alexandra, Toronto

AT BARGAIN PRICES
Orch. $1.65 and $1.10 (last 6 rows)
Bal. $1.65, $1.10, 60c.
Gal. 55c (Rush).
MAIL ORDERS NOW SEAT SALE SATURDAY
2d-13,15

RUBBER STAMPS
RUBBER STAMPS OF ALL KINDS.
Leave you order with The Examiner. If you can't call phone 1600
dtf-2349

JOB PRINTING

We will gladly make layouts in one, two or more colors, and estimate costs for you.

Phone 1600

It looks easy to feed sheets of paper into one of the swiftly running presses . . . and it is easy. But it requires a trained eye to spot faults. Our pressmen take an intense pride in the quality of their work, and we make certain of this also by holding them to only one kind of work — "Good Printing."

Peterborough Examiner Ltd.
Peterborough, Canada.

SIX BY-LAWS ARE APPROVED

Inaugural Meeting of New Council For Township of Seymour Held Monday.

OTHER BUSINESS.

CAMPBELLFORD, Jan. 15 (By Examiner Staff Correspondent)—The inaugural meeting and swearing in of the new council of the township of Seymour was featured on Monday, when Reeve R. Innes, Deputy Reeve W. Duncan and Councillors W. S. Milne, Thomas Fry and W. S. Grillis took over the reins of office for 1931.

The meeting opened with devotional excercises by the Rev. L. M. Smith, who, on motion of the council received a vote of thanks for his services.

The council on motion appointed G. G. Stephens to act as clerk pro tem. The matter of a communication from the Globe Indemnity Co. in regard to the accounts of J. I. Adams, was on motion of Councillor Milne seconded by Councillor Fry passed over to Lewis Hay.

Three people waited on the council, Messrs. West and G. Anderson in regard to the boundary road between Seymour and Sidney and J. R. Smith, manager of the local branch of the Bank of Montreal, asking that the township account be kept with his bank. In regard to the former application it was held over for conference with the Sidney council.

Six by-laws were presented and passed: 1—The appointing of the reeve and treasurer for, and giving them power to borrow money for current expenditure. 2—Retaining N. A. MacColl as township solicitor. 3—Appointing W. M. Stephens as school trustee. 4—Appointing John S. Wallace as a member of the Board of Health. 5—Appointing W. A. Wynn as sheep valuator for the year. 6—Appointing Wesley Stephens as clerk of the township of Seymour.

On motion it was also decided to call for tenders for 5,000 feet of cedar, 16 feet long and 5 inches thick, flattened both ends and straightened on edges, to be delivered at the mill and sawed. Tenders to be delivered up to January 31.

On motion of Councillor Fry seconded by Councillor Grillis, it was resolved that the road leading out of Campbellford up the east side of the river to Con. 9, east to Rawden boundary, north to Con. 10 of Rawdon, be taken over as a county road and that a copy of the resolution be sent to the Counties Council. This motion did not carry.

This was followed by another motion presented by Councillor Fry and seconded by Deputy Reeve Duncan, that the road leading out of Campbellford up the east side of the river to Con. 9, then east to the Orange Hall and from there to connect up with the 10th line of Rawdon, be taken over as a county road, and that a copy of the resolution be sent to the Counties Council. This motion carried.

It was also decided to ask for the statuary grant from the Department. The council approved the grant of $5 to the Sick Children's Hospital, and $5 to the Good Roads Association.

The school report was presented by George Anderson. On motion the council adjourned.

District Churches

QUEENSBORO

QUEENSBORO, Jan. 15 (Examiner Correspondence) — Services of special interest were held at Hazard's Corners and Queensboro, on Sunday when male choirs contributed several selections of music at each place. Large congregations were present to meet the pastor, the Rev. J. F. Everson who spoke from St. Paul's letter to the Philiplans, 4:8, setting forth the noble characteristics of the ideal life.

The speaker stressed the significance of one's personal example and told how the piety, gentleness and earnestness of David Livingstone, missionary in Africa, had influenced Sir. Henry M. Stanley to a decision for Christ. "A man's real worth, when the race of life has been completed," said the speaker, "is determined by the amount of Christian influence that lives on after him. It is the spirit of the members of the family and not the material luxuries of the place that make home the brightest, sunniest, happiest place in all the world. Canadian parents, the speaker stated, should try to realize the responsibility resting upon them for raising up a generation of Christian men and women that Canada might be the first great Christian nation in the world.

"Many a man poor in this world's goods left a precious legacy behind him at death because of the purity and nobility of his life the influence of which worked on for generations. Life's highest joys are experienced by the people who toil because they have been inspired by a great principle rather than earthly applause."

"The Church in the Wildwood," "Beautiful Isle of Somewhere" and "Oh Beulah Land" were some of the selections rendered by the choirs.

ROSENEATH.

ROSENEATH, Jan. 15 (Examiner Correspondence.)—The lovely weather brought out a large congregation to the United Church on Sunday evening, and who listened most attentively to the excellent sermon delivered by Rev. R. W. Paton, B.A.,

Taking his text from St. Johns gospel chapter 12, dealing on verses 28 and 29, the speaker said: As we read this chapter we realize, that by this time, the cross rose up before our Lord in clearness, and His soul became exceedingly sorrowful unto death.

We have a record of His own words "Father save me from this hour, but for this cause came I unto this hour, Father glorify Thy name" Then there came the answer from God "I have both glorified it and will glorify it again". That was the great assurance that the love of heaven would not fail Him nor forsake Him.

Let us notice the different ways in which that voice of God was interpreted by those who heard it, Some said it thundered, others said, an angel spake to Him. This suggests to our minds the interesting truth, that there are many things to which we can ascribe a higher or a lower meaning.

It is well exemplified by this text, when the voice of God was heard some said carelessly "It is just the brooding of the storm." But others said, "It must be the voice of an angel." The same sound fell upon every ear, but it was not the same note that struck on the heart. Back of all we see and hear in our own character, which reacts on everything that reaches us. Our happiness depends more upon our point of view, than upon that which we view. The same voice was interpreted so differently.

The world of nature speaks with one voice but how differently it is interpreted by those whose interests are different. How different the appeal of nature as it is understood by the geologist, the botanist and the poet.

This principal is also very evident in the lives of men and women. How different are the opinions expressed by the people of the same community, regarding that community. The same voice can be so differently interpreted. This is also very apparent in our opinion and judgments concerning our fellowmen. There are many times when we can judge falsely. We listen to careless words spoken and we form a definite opinion, that is very unreasonable. It is so possible to give to things a lower meaning. That is why some will condemn the very people whom others will praise. We interpret so differently. After all we know so little about our fellowmen, we need to be careful in our judgments. We need forbearance, let us give forbearance. We want to be judged fairly. Our judgment and opinion concerning others are always colored by what we are ourselves.

This same principle is true concerning our own life experiences. How differently men interpret the experiences that enter into our lives. Prosperity is a blessing to some, they become generous and kind hearted, realizing they have been blessed and favored, but to others, prosperity has been a curse, they become selfish and think themselves superior to others,

This same voice, the voice of prosperity can be so differently interpreted, and the same thing is true concerning the voice of sorrow, that voice that speaks to all of us, at some time or other. Some have been brought nearer to Jesus Christ, by some great affliction while others have been affected in the opposite way, becoming embittered against the things that are spiritual Job said, in the midst of his sorrow "Blessed be the name of the Lord," but others have said "I can no longer believe in the love of God." That same voice the voice of sorrow can be interpreted so differently. We can give it to a higher or a lower meaning.

There is another truth to be remembered. When we give to things their higher meaning, we shall be nearest the truth.

Those who said the voice of God was merely thunder were absolutely wrong, those who said "It is the voice of angels" were not quite correct, but surely they were nearest to the truth.

Let us expand this lesson. In your judgments, whether it be of your fellowmen of your community or of your own life's experiences, always lean to the nobler side, and some day, when we shall see all things as they truly are, when the morning breaks and the shadows flee away, we shall find that when we took life at its best, and everything at its largest, not its least, we were nearer the truth, as it is in Jesus Christ, than if we had chosen in some lower way.

Next Sunday morning the Sacrament of the Lord's supper will be held at the close of the service. Everybody welcome and especially all members are requested to be present at this service.

WARSAW

WARSAW, Jan. 15 (Examiner Correspondence) — On Sunday evening the Rev. J. W. Wilkinson departed from the usual sermon and gave a talk on the hymn, "Rock of Ages," by Toplady.

"O Happy is the Man Who Hears," a Scottish paraphrase ascribed to Mr. Bruce, was sung by the congregation and "Shall We Gather At the River," and "When Peace Like A River," by Mr. Spafford were sung by the choir.

In speaking of the doxology he showed that it treated of Christian unity throughout the whole Christian Church. It was written as a chorus to the verses of the hymn, "Awake My Soul," and as the chorus to the verse of an evening hymn.

"Shall We Gather at the River," was written after an epidemic when many people died daily. In "Rock of Ages," there is a note of certainty. The speaker asked if we at present are holding to the Rock of Ages, or if we are drifting, drifting, drifting? Do we really know our children? Does the boy make a confidante of his father or the girl of her mother? Parents are too often too busy in pursuit of material things to pay proper attention to the spiritual and religious side of their children. If we cling to Christ, He clings to us. Ye who are far off are made nigh by the blood of Christ.

WOOLER

Mr. and Mrs. S. L. Terrill attended a dinner party at Hastings with Dr. and Mrs. Hess on Sunday.

WARSAW

Mrs. Vivian Jackson was hostess to the members of the Anglican Ladies' Guild for the regular meeting held at her home on Wednesday afternoon. The ladies decided not to have supper this winter but to have a bean social about February 13.

Mr. and Mrs. Jacob H. Payne, of Lakefield and Mr. and Mrs. Elmo Adamson, of Keene were guests of Mr. and Mrs. J. A. Crowe on Sunday.

Mrs. George Armstrong visited friends in Otonabee on Sunday.

Mrs. Jack Gormley left for Montreal on Sunday.

Tracks of a large wolf have been seen north of White Lake.

Muscular-Rheumatic Aches and Pains

DRAW them out with a *"counter-irritant."* Distressing muscular lumbago, soreness and stiffness—generally respond pleasantly to good old Musterole. Doctors call it a "counter-irritant," because it gets action and is not just a salve. Musterole helps bring soreness and pain to the surface, and thus gives natural relief. You can feel how its warming action penetrates and stimulates blood circulation. But do not stop with one application. Apply this soothing, cooling, healing ointment generously to the affected area *once every hour for five hours.* Used by millions for over 20 years. Recommended by many doctors and nurses.

Keep Musterole handy; jars and tubes.

MUSTEROLE

BETTER THAN A MUSTARD PLASTER

In Zero Weather The Best Human Anti-Freeze —is— HOT BOVRIL

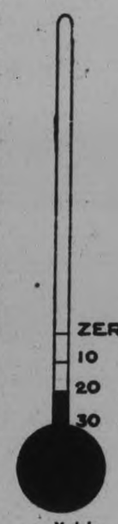

It gives you the warming strength of Beef, increases your vitality, stimulates your physical force, giving you a fine feeling of vigor which resists colds, chills and influenza.

When the mercury drops, raise your own with BOVRIL

Made by Bovril Ltd., Montreal

Sole Agents: Harold F. Ritchie & Co. Limited 10-12 McCaul St. Toronto

TILLIE THE TOILER — By Russ Westover

BRINGING UP FATHER — By George McManus

TOOTS AND CASPER — By Jimmy Murphy

DUMB DORA

The LAMP to read by ~

A comfortable chair . . something interesting to read . . and soft, well diffused light. What more could you desire! Be sure to choose Edison Mazda Lamps for they are frosted on the inside and protect the eyes from harmful glare. Buy them by the carton and always have a home supply. L-10

EDISON MAZDA INSIDE FROSTED LAMPS

A CANADIAN GENERAL ELECTRIC PRODUCT

Results are Satisfying - Bargains are to be had in the Want Ads.

MANY

QUESTIONS OF ECONOMY Are Answered Every day For Those Who Read The CLASSIFIED ADS

BUYERS AND SELLERS MEET IN THE CLASSIFIED COLUMNS

WANT AD. RATES

Cash 1 cent per word or figure per insertion.

If Charged 1½ cent per word or figure per insertion.

Phone We will call for your ad. and give you the cash rate. **1600**

CHARGES:

Card of Thanks 50c
In Memoriam (up to 3 inches) ..75c
Over two inches, per inch 50c
With black border, extra 25c
Birth Notice 50c
Death Notice 50c
Locals (Back Page) per inch ..$1.00
Black Local (Back Page) per in...$1.50

INDEX TO EXAMINER CLASSIFIED WANT ADS.

Agents Wanted L
Boarders Wanted ....F
Business Opportunities ....K
Cottages, Summer Resort ....E
Dressmaking I
Employment Wanted ....J
Female Help Wanted ....H
Found ....N
For Sale: General ....A
To Rent: Houses and Apartments ....B
General Notice ....T
Livestock ....O
Lost ....M
Male Help Wanted ....G
Pet Stock ....W
Personal ....R
Poultry For Sale and Eggs ....P
Radio I
Real Estate For Sale ....D
Used Cars For Sale ....S
Wanted: General ....Q

a For Sale—General

RUBBER-TIRED BUGGY, CUTTER, and Harness; all nearly new. 'Phone 676 ring 31. 3d-13-4615A

RADIO POLES. APPLY F. KINSTON, 589 Reid. 12d-31-3794A

CHOICE MANVERS POTATOES, 80c per Bag at House, 85c Delivered. Special Prices paid for Hens. Phone 2097. H. F. Doig. 6d-14-3894A

KITCHEN FURNITURE AND RANGE; good condition. Apply 267 Dalhousie. 3d-13-3876A

CUTTER, ALSO EXTRA SHAFTS. 'Phone 2283J. 3d-14-3890A

ONE MOHAWK RADIO (BATTERY-less), 6 Tubes. 499 Murray Street. 3d-14-3896A

WILLYS TRUCK, 1½-TON, 1930 Model, Saturday, 11 a.m., on Market by Auction. 2d-14-3887A

COAL, WOOD, AND COKE — 'PHONE 2272. Ed. J. Metcalfe, 218 Antrim. 13d-2,5,7,9,13,15,17,19,21,23,27,29,31-6436A

FOR SALE—USED FURNACE, COMplete installation; also electric washer. "Terms." Phone 3071. 3d-14-3906A

FOR SALE—MUSKRAT COAT, SIZE 36. Apply 307 Pearl Avenue Telephone 1938W. 3d-15-3905A

THREE HUNDRED BAGS OF CARrots, 80c Bag. 'Phone 784. 3d-15-3914A

NICE FLUFFY MATTRESSES, EXceedingly low price, $5; Walnut Parlor Suite, $8; Lounge, Tables, Walnut Stool, Dishes, Tools, Mirrors. M. T. Butcher, 679 Stewart. 'Phone 2714W. 1d-13-3923A

a For Sale—General

PETER HAMILTON NO. 3 STRAW Cutter, or would exchange for Cutter. 'Phone 1959W. 3d-13-3898A

BOY'S HOCKEY BOOTS AND SKATES, size 3. 659 Water Street. 3d-15-4654A

VACUUM CLEANER, SLIGHTLY used; cheap. Apply Examiner. 3d-15-3919A

PILOT BRILLIANT HEATER, LIKE new; also Girl's Hockey Boots and Skates, size 2. Apply 217 Euclid Avenue. 3d-14-3927A

PARTY LEAVING FOR THE OLD Country has a very fine Player Piano they would like to Store, or would consider selling same to a responsible party. Terms could be arranged if desired. Write Box 3921, Examiner. 3d-15-3921A

b For Rent—Houses and Apartments

MODERN HOUSE, ALSO FURNISHED Housekeeping Rooms; central. 'Phone 3887W. 3d-13-3847B

LARGE WARM ROOM, WITH OR without Board; central. Phone 1044W. 3d-14-3917B

MODERN HEATED APARTMENT, IN Bank of Commerce Building; Immediate possession. Apply 437 George Street, Peterborough. dtf-4635B

SEVEN-ROOMED HOUSE, ALL CONveniences. Apply 554 Romaine Street. 3d-14-3900B

WARM, FURNISHED ROOMS. 514 Stewart. 3d-13-3860B

516 WOLFE, ALL CONVENIENCES; newly decorated. Telephones 669-1993. 3d-13-3865B

BED-SITTING-ROOM, STEAM HEATed, hot water all the year around. 'Phone 2177J. 3d-15-3872B

COMFORTABLE, MEDIUM SIZED House, conveniences. For particulars apply 183 Antrim. 6d-15-3826B

EIGHT-ROOM BRICK HOUSE, SOUTH (all conveniences). 'Phone 1853W. 6d-15-3832B

TWO OR THREE UNFURNISHED Rooms. Apply 143 Rubidge. 3d-15-3925B

For Rent—General

GARAGES FOR RENT, CONVENIENTly situated in down town business district. Apply 437 George Street. dtf-C

GOOD FARM TO RENT, 150 OR 200 Acres. Write Box 3882, Examiner. 3d-14-3882C

GOOD, WARM GARAGE. APPLY 387 Dalhousie. 6d-16-3874C

STORAGE, ON TRACK, CENTRAL. Address Box 891, Peterborough, or 'Phone 489. 3d-13-3878C

d Real Estate

FARM FOR SALE OR TO RENT — Lot 1, Con. 12, Township of Cavan—200 Acres, good woods and pasture; Comfortable House and good barn and outbuildings; situated near Bethany and Ida P.O., 10 miles from Peterborough. Will exchange for a House in Peterborough. Apply A. H. Stratton, Review Office, Peterborough. 3mo.-Mar.15-4205D

LONDON LUNCH FOR SALE; SACRIfice; good reasons for selling. 313 George Street. See Taylor. 6d-14-4339D

WHICH WOULD YOU SOONER HAVE a Home or Car? Here is chance to get 7-Room Brick House; full plumbing and furnace, factory district—$4,000. Would consider Car, Small House, or Lot and terms. Few Houses to Rent. Apply 344 King Street. 2d-13,15-3856D

FOR SALE — 6 FIRST-CLASS BRICK Houses, all conveniences; hardwood floors; good locality, 2 North, 4 South. Apply 308 Burnham Street. 'Phone 1075P. 3d-15-3922D

f Boarders Wanted

ROOM AND BOARD FOR TWO. APply 477½ Bolivar street. 3d-13-3852F

ROOM AND BOARD. APPLY 268 Hunter W. 3d-15-3913F

g Help Wanted, Male

STORE MANAGER WANTED — MAN with thorough General Dry Goods experience; capable managing business in small Ontario city. Annual turnover upwards of One Hundred and Fifty Thousand Dollars. State fully past experience and salary expected, Box 4645, Examiner. 3d-13-4645G

h Help Wanted, Female

EXPERIENCED MAID. APPLY 468 Water Street. 3d-13-3866H

A NATIONAL ORGANIZATION wishes the services of a Woman who is free to travel. Must be of neat appearance and energetic. Write Box 3891, Examiner. 3d-13-3891H

h Help Wanted, Female

EXPERIENCED MAID FOR GENERAL Housework. Apply Mrs. Herbert Williams, Box 395, Havelock, Ont., or 'phone 21-4. 3d-14-4632H

LADIES WANTED — LEARN HAIRdressing and Beauty Culture in your spare time. Day and Evening Classes at Capitol Beauty Parlour. 'Phone 2765. 3d-14-4638H

i Radio

RADIO, 3 TUBES, COMPLETE WITH Batteries, Loud Speaker and Head Phones, $25. 'Phone 1940F. 2d-13-3901I

j Employment Wanted

PAINTING. LOWEST PRICES. WORK Guaranteed. 'Phone 2368. 4d-13-3827J

CAPABLE WOMAN WISHES POSItion as Housekeeper. Write Box 3869, Examiner. 3d-13-3869J

NURSING OR LIGHT HOUSEKEEPing. 'Phone 573W. 3d-13-3880J

WANTED — HOUSEWORK. 'PHONE 2163. 3d-13-3875J

EXPERIENCED NURSE DESIRES Position as Nurse-Companion to Invalid, Convalescent, or Housekeeper in small family. Apply Examiner Office, Campbellford or Peterborough. 3d-14-3909J

m Lost

RONSON PERFUME ATOMIZER. Finder please phone 1245W. 3d15-3897M

TIRE CHAIN, NEAR BONNERWorth. 'Phone 1666W. 3d-14-3895M

WOULD THE PARTY WHO TOOK the Plough from Lot 12, Con. 8, Cavan, kindly return same and save trouble? 3d-13-3302M

LADY'S WHITE GOLD WATCH — "E.M.T." engraved on back. Reward. 'Phone 2329W. 3d-14-3912M

ON THURSDAY MORNING, A ROUND Cluny Lace Tablecloth. Leave at 300 Rubidge Street. Reward. 3d-14-3924M

BLACK AND WHITE HOUND, BROWN on head, black saddle, white spot in centre, medium size. Anyone found harboring same will be prosecuted. Harry Dulmage, 16 Benson Avenue. 'Phone 1276J. 3d-15-3920M

o Live Stock

FEW PAIR SILVER BLACK FOXES—Sacrifice price for quick sale to make room—Two Hundred a Pair. Hendren's Fox Farm. 3d-15-3916O

BLACK DRIVING HORSE FOR SALE, or would exchange for a heavier Horse. 'Phone 3125J. 3d-14-3915O

FOR SALE — REGISTERED YORKshire Boar, two years old; also 19 pigs, 9 weeks old. S. Fairbairn, 'phone 675 ring 14. 3d-14-3903O

SEVERAL REGISTERED SHORTHORN Bulls, from 6 to 16 months old; good breeding, roans and red; some fit service; prices reasonable for quick sale. J. L. McCamus, Millbrook. 'Phone 208 ring 11. 3d-14-3883O

FOR SALE — SEVEN YORKSHIRE Pigs, six weeks old. S. A. Northey, Lakefield No. 1. 'Phone 504 ring 4. 3d-13,15,17-3883O

FOR SALE—15 STORE HOGS, 1 Springer Cow, 2 Hackney Colts, 3 years old. Phone Fred Welsh, Douro 11 r 3. 1d-13-3910O

p Poultry

POULTRY WANTED — HIGHEST Prices Paid for Poultry. M. Gishman. 'Phone 3654 after 5 p.m. 229 George Street. 6d-16-3857P

YOUNG BRONZE TURKEY TOMS, Government approved; 27 lbs. Mrs. W. G. Rowland, Fraserville. 2d-14-3909P

q Wanted

WANTED —CEDAR BUSH OR CEDAR Poles. Apply W. H. Baker, 165 Dublin Street. 12d-14-3649Q

WANTED — OUTBOARD MOTOR; must be in perfect condition, for cash. Write Box 3861, Examiner. 6d-16-3861Q

LIVE FOWL — BEST PRICES. S. Levine. 'Phone 3150. 26d-29-3717Q

LOAN WANTED — FIRST MORTGAGE Loan, $2,800 at 6½, also Loan for $2,000 at same rate; city property. Walter Nugent Real Estate, 181 Charlotte. 'Phone 203. 1d-13-3911Q

s Used Cars for Sale

1930 ESSEX TOURING SEDAN, small mileage. New Car Guaranteed, for Sale at right price. 'Phone W. J. Cox 193 or 2471J. 5d-13-4629S

CHIROPRACTOR

SPECIAL TECHNIQUE — EAR, NOSE, Throat (Bronchitis, Headache, Deafness, Catarrh). Consult C. M. Lawrence, Kresge Building. 'Phone 802. 5d-15-3893

NOVEL SITUATION FACING BRITAIN

Ex-Premier Ferguson Makes Last Speech His Home Town.

EMPIRE MUST SURVIVE.

KEMPTVILLE, Jan. 15.—"In these days, with their groupings of individuals and industries, and with the assembling of nations into economic groups, there is a new type of adventure in the world and Great Britain is being called upon to meet a novel situation," declared Hon. G. Howard Ferguson, High Commissioner for Canada to the United Kingdom, addressing a gathering in his native town here last night.

"The Old Country has to husband her resources and to seek the co-operation of every component of the Empire," he said. "Therefore, we must unite into one consolidated, forceful agency in order to see to it that the Empire which has stood the test of the centuries, which is the founder of freedom and the friend of justice, still maintains leadership in the world's affairs.

"Can anyone see what chaos there would be if all constituted authority and all our democratic authority and all our democratic institutions were destroyed?" asked Mr. Ferguson. "The existence of these great guarantees of freedom and enlightenment in the world to-day is due to the British Empire, and I say again, that if her position is to become weakened or destroyed or in any way undermined, the result will be a menace to all civilization, to all orderly methods of living and to all constituted authority."

W. A. PRESIDENT RESIGNS OFFICE

Mrs. A. W. Turner Head of St. John's Church Society For Past Ten Years.

ANNUAL MEETING.

The annual meeting of St. John's W.A. was held on Tuesday afternoon, January 13, in St. John's Parish House, in the presence of an exceedingly large attendance. Owing to illness, the president, Mrs. A. W. Turner, was unable to be present, but Mrs. Dela Fosse, 1st vice-president, occupied the chair.

Dr. Blagrave conducted the devotional exercises, and at the close, paid a great tribute to the retiring president, Mrs. A. W. Turner, who during her ten years of office had guided the organization to the large efficient body of women that it had become.

The secretary, Mrs. E. W. Bridge, gave the minutes of the previous meeting, and the treasurer, Mrs. W. T. Holloway, gave the treasurer's report, after which all officers gave very interesting and satisfactory reports for the past year.

The acting president, Mrs. F. M. Dela Fosse, then read the list of officers for 1931, and they were duly installed:

Honorary President — Mrs. R. C. Blagrave.

President—Mrs. H. A. Morrow.

1st Vice-President—Mrs. G. S. Cameron.

2nd Vice-President—Mrs. F. M. Dela Fosse.

Secretary—Mrs. S. Bridge.

Treasurer—Mrs. W. Holloway.

E.C.D. Secretary—Mrs. Knight.

U.T.O. Secretary—Mrs. Lundy.

Literature Secretary—Mrs. Denston.

Dorcas Convenor—Mrs. J. Rigden.

Little Helpers' Secretary — Mrs. Budd.

Junior Supt.—Mrs. Stanger.

Refreshment Convenor—Mrs. Lemmings.

Rector's Nominees—Mrs. Preston and Mrs. G. T. Melton.

At this juncture the new president, Mrs. H. Morrow, was invited to take the chair, and a very hearty reception was accorded her. She spoke briefly and graciously of the great work of her predecessor, Mrs. A. W. Turner, and expressed the hope that all the members would continue to co-operate and carry on as heretofore, bearing in mind at all times the 'W.A.' motto, "The love of Christ constraineth us."

After the reading of the Board notes by the secretary, the meeting drew to a close with the members' prayer and benediction, after which a dainty tea was served by Mrs. H. Lemmings and her refreshment committee.

NOTICE TO CREDITORS.

Estate of CHARLES HIGGINBOTHAM.

NOTICE is hereby given that all persons having claims against the Estate of Charles Higginbotham, late of the City of Peterborough, Province of Ontario, Labourer, who died on the 17th of April, 1927, at the City of Montreal, in the Province of Quebec, are requested to send same to the undersigned Administrator on or before the 15th day of February, 1931, after which date the assets of the Estate may be distributed among the parties entitled thereto having regard only to the claims of which the Administrator shall then have notice.

DATED at Toronto, this 10th day of January, A.D. 1931.

RUSSELL P. SMITH,
330 Bay Street,
Toronto 2, Ont.
Administrator.
3d-15-22-29-4641

The Story of 1930

The results achieved by The Imperial Life Assurance Company of Canada in 1930 will be very gratifying to policyholders and others interested in the Company's progress:

	1920	1925	1930
Assurances in Force.....	$116,201,347	195,068,289	300,932,203
Assurances Issued........	31,152,071	34,595,390	37,350,210
Total Assets............	19,310,403	35,047,398	62,979,827
Policy and Annuity Reserves	16,018,229	29,480,492	53,039,981
Premium and Interest Income	4,973,802	8,925,057	13,830,045
Payments to Policyholders ..	1,349,867	3,111,364	6,530,785

The millions of dollars of Reserves held by The Imperial Life are calculated on so strong a basis that interest earnings of only 3% are sufficient to maintain them. The difference between this 3% rate and the 6% actually earned gives an exceptionally wide margin for policyholders' profits and security.

BOARD OF DIRECTORS

Vice-President S. J. MOORE, TORONTO — President The Bank of Nova Scotia; President Moore Corporation, Limited

President G. A. MORROW, TORONTO — Vice-President Central Canada Loan & Savings Co.; Director Canadian Bank of Commerce

Vice-President E. T. MALONE, K.C., TORONTO — Vice-President Toronto General Trusts Corp.; Director Toronto Savings & Loan Company

SIR JOHN AIRD, TORONTO — President The Canadian Bank of Commerce; Director Brazilian Traction Company

J. F. WESTON, *Managing Director*

HON. DONAT RAYMOND, MONTREAL — Member The Senate of Canada; Director The Canadian Bank of Commerce

J. P. BICKELL, TORONTO — President McIntyre Porcupine Mines Ltd.; Director International Nickel Co. of Can. Ltd.

SIR HERBERT HOLT, MONTREAL — President Royal Bank of Canada; President Montreal Light, Heat & Power Co.

JAMES RYRIE, TORONTO — President Ryrie-Birks, Limited; Director National Trust Company, Limited

PATRICK BURNS, CALGARY — Founder P. Burns & Co. Limited; Director Bank of Montreal

J. W. MITCHELL, TORONTO — Vice-President Dominion Securities Corp. Ltd.

H. H. WILLIAMS, TORONTO — Director The Dominion Bank; Director Toronto General Trusts Corporation

D. B. HANNA, TORONTO — President Western Canada Flour Mills Co.; Director British Empire Trust Company of London, England

W. G. MORROW, PETERBOROUGH — Vice-President Toronto Savings & Loan Co.; Director National Trust Company, Limited

FRANK PORTER WOOD, TORONTO — President Burlington Steel Company, Limited

Copy of Complete Report for 1930 mailed on request

The Imperial Life Assurance Co. of Canada

FOUNDED 1897 *Head Office,* TORONTO

Branch Office: 387 Water Street, PETERBOROUGH

More can be accomplished by working together than by individual efforts. United effort accomplished more than individual enterprise.

Moscow plans to unveil its monument to Fritjof Nansen, the famous explorer, on May 3, the anniversary of his birth.

DAVIS-THOMPSON COMPANY, LTD.
Insurance and General Agency.
433 GEORGE STREET - PHONE 40

THE BEASTS OF TARZAN No. 46 (Metropolitan Newspaper Feature Service, Inc.) By Edgar Rice Burroughs

Somehow Rokoff managed to escape before the ape-man saw him, and as Tarzan entered the "boma" the five sailors, recognizing him, fled in the opposite direction. Carefully he circled the outside of the enclosure and soon came to indications that something had recently passed into the jungle. Moreover, his acute sense of smell told him that both of those he sought had fled in the same direction.

Ever afterward Jane wondered how she lived safely through that night alone in the awful jungle. On this second day, the terror-stricken girl was slinking along a narrow game trail, fearful that the next moment would bring her face to face with some savage beast or equally savage man. As she ran on, hoping her direction was toward the great river, she came suddenly upon a strange sight.

Hiding in a clump of heavy bush, she watched. A great ape sat surrounded by several smaller ones, and in their midst a lithe, sinewy panther glided to and fro. If she was surprised at the sight of these natural enemies fraternizing, it was with emotions little short of fear for her own sanity that she saw them presently joined by a tall, muscular warrior. Now she saw that he seemed actually giving them orders.

The entire company filed on across the clearing and disappeared in the jungle. She could not know that they were the Beasts of Tarzan. But another individual, half a mile behind her, lay frozen with terror as the hideous band passed quite close to the ant hill behind which he hid. This one was Rokoff; and he recognized the members of the awesome aggregation as allies of Tarzan of the Apes.

Start a Savings Account

A Bank Book with a good balance on the right side is a Great Asset.

Get your Savings Bank Book here to-day and deposit regularly out of your earnings.

FOUR PER CENT Paid on Deposits

The Toronto Savings and Loan Co.
436-437 George Street

Office Hours: 9 a.m. to 4 p.m. Open Saturdays Until 5 p.m.

WEDDINGS

NORTHEY—HANCOCK

A quiet wedding was solemnized this week by the Rev. J. E. J. Millyard of George street United Church when Iola Hancock, daughter of the late Mr. and Mrs. A. E. Hancock of Lindsay, was united in marriage to Frederick William Northey, son of Mr. and Mrs. Whitfield Northey of London street.

COFFEE OR COCOA
'PHONE 929
FOR JOHN'S TEA,
w-Feb. 14—4643.

SCOTT'S
Coal Quartette

Let us repeat the welcome heat of the Coal we sell will warm you well. For Coal bought here brings no regret. We'll make it hot for you, you bet.

Scott Coal & Lumber CO.
Cor. Dalhousie and Bethune Sts.
TEL. 1636.
t.t.s-tf

W. T. PEMBER
Manufacturer of fine Wigs, Toupees, Transformations, etc.
On our 40th anniversary we extend our thanks and appreciation to all our patrons and assuring you of our best efforts we solicit the continuance of your valued support.
Our
MR. J. B. KNIGHT
will be at
EMPRESS HOTEL
On Monday, Jan. 19th.
'Phone Hotel for Appointment
The W. T. Pember Stores Limited
129 YONGE STREET, TORONTO
Ontario.
2d-15,17-4600

LOCALS

COAL AND WOOD

Hardwood slabs $4.00 per ½ cord; mixed wood $4.00, bone dry mixed slabs $2.75. Baker's Phone 676. 165 Dublin St. 15d-15-3622

LIKE EVERYTHING ELSE

If you want quality you must pay the price. Quality and economy are represented in both Coal and Wood purchased from Sanitary Ice Supply and costs no more. 'Phone 147. dtf.

NOTICE.

The Annual Meeting of the Apsley Agricultural Society will be held in the Parish Hall on Tuesday, January 20th, at 7.30 p.m.—V. Windsor, President. 3d-99-4552

ST. PAUL'S CHURCH CHOIR.

Practice will be held to-night as usual at 8 o'clock. Important.

HE WILL TELL YOU

The man who has used Old Company's Lehigh Coal can assure you of its superior qualities. If that is not sufficient get a trial order and be convinced. Phone 2916. FitzGerald and Co.,255 Macdonald st. 5d,13,4587

FISH AND ORANGE SPECIALS

Fresh caught pickerel, Lake Ontario herrings, sea salmon, halibut, fresh and smoked fillets. All other fish lines in season. Oranges 20c to 50c dozen. John A. Simons, 230 Charlotte street. Phone 1013. 1d.13,4648

CARD OF THANKS.

The family of the late Mrs. McKinty wish to thank the attending doctor and nurse, friends and neighbours, for kindness and floral tributes shown them during their recent sad bereavement.

HAWAIIAN STUDIOS.

Lahokia Studios of Toronto are now teaching Hawaiian instruments at the Peterborough Conservatory. Any information desired on tuition will be given Saturdays from 1 to 9 p.m. 3d-15-4647.

CARD OF THANKS.

Mr. and Mrs. Russell Little, 431 Bethune street, wish to thank the many friends who loaned their cars and sent floral tributes or helped in any way during their recent sad bereavement.

LITTLE LAKE CEMETERY COMPANY

The Annual General Meeting of the Lot Owners of Little Lake Cemetery Company will be held in the Board Room of the Toronto Savings and Loan Company, 437 George Street, Peterborough, on Monday, January 19th, at Four o'clock in the afternoon, to receive the Financial Statement and Reports for the year ended December 31st, 1930, to elect a Board of Directors, and to transact any other business which may properly come before the Meeting.— Felix Brownscombe, Secretary. 6d-15-4605

Will all members of Hiawatha Encampment No. 66 I.O.O.F. going to Havelock Friday, Jan. 16th, be at C.P.R. station 6.45 p.m sharp. R. Ford Deg. Capt. 1d-13-4650.

A GOOD WATCH

One of the most cherished possessions of Man or Woman is a Good Watch.

A Watch that is both ornamental and a good timekeeper is something everyone should have. There are a number of reliable makes of watches on the market now, and we have them in stock at all times.

If you have an old watch that is out of date, ask us about a deal on a new watch.

We have a wonderful assortment to choose from in Gruen, Lorie, Bulova, Longine, Mars, etc., etc.

Let us show you these watches at popular prices from
$12.00 up to $75.00
and all guaranteed.

WARNE BROS.
DIAMOND HALL
Phone 880 349 George St.

ALL SAINTS' CHOIR

will practise to-night at 7.30. Boys at 7.00. A full attendance is requested.

FOR SALE—

All sizes Hard Coal, Coke, Pocahontas, and Alberta, at current prices 'Phone 96. McCarthy & Johnston. 10d-t,t,s,Jan.27-4470

SAUNDERS CARTAGE.

Carting of all kinds. 'Phone 3141, or apply 336 Mark. Moving a Specialty. 2d-14-3844

ST. JOHN'S CHOIR.

Regular rehearsal this evening at 7 sharp for Boy Choristers and at 7.30 for adult members. The attendance of every member is specially requested.

HELLO, BOYS

Where are you going? To Peter Ross for my smokes.

You will find him at Smith & Freeman's Barber Shop, 144 Simcoe Street. 3d, 15, 4655

TO-MORROW, JAN. 16TH

"Secret Society of Cabbageville" play presented by Gleaners' Class of Mark St. Church in S.S. auditorium Friday, Jan. 16th, 8 p.m. Tickets 25c. 1d-13-4652.

MID-MONTH CLEARANCE SALE

Mahogany Upright Player Piano, fully guaranteed. Regular price $1,150.00; clearing at $295.00. Upright Piano, very slightly used and in first-class condition, a real buy, including Bench, $149.50. One table model Electric Radio, complete only $69.50. One genuine Orthophonic and 12 selections; a wonderful buy for $39.50. E. V. Warne, 325 George St., Peterboro, Ont. 2d, 14, 3926

BUY ADVERTISED GOODS
Backed By The Maker

SAINT JAMES' SUNDAY SCHOOL ELECTS OFFICERS

Vast Amount of Business Conducted in Record Time at Wednesday's Meeting.

REPORTS READ.

A. E. Prest Re-elected Superintendent of S. S. For Coming Year.

The annual meeting and election of officers and teachers of St. James Sunday School was held on Wednesday evening following the hour of prayer, when a good representation of the school was present.

Rev. Mr. Moorhouse presided and conducted the vast amount of business in connection in record time.

The first session was entirely of a routine nature and was followed by very interesting and convincing department reports, beginning with that of the school secretary, John Sanderson, while the superintendents spoke for their respective departments— the Cradle Roll, Mrs. W. D. Sargent; Beginners and Primary, Miss Mary Collins; Junior Dept., Miss Maude Collins; Home Department, Mrs. R. Payne; Treasure Seekers' Bible Class Miss Fell; Cheerful Workers Bible Class, Mrs. Payne; Kings Own Class, Mrs. W. K. Sloan; X.L.C.R. Class, Miss Annie Payne; Ever Ready Class, Mrs. Beavis; Brotherhood, Mrs. Littlefair; Cognawagas, Wm. Prest; Superintendent, A. E. Prest.

Resume of Work

A resume of the year's work was given in a comprehensive manner by the superintendent who reported a total attendance for 1930 of 20,202 with an average attendance of 389.

For July and August there was an average attendance of 235. There are 600 on the roll, and 40 teachers and officers.

The school gave over $275.00 to Missions during the year. On three Sundays the attendance exceeded the 500 mark.

Fifteen scholars were received into church membership from the school this year. The average attendance of teachers has been very high throughout the year, especially during the summer months.

Mr. Prest thanked the teachers and officers for their co-operation and support and declared that it was a joy to work in St. James' Sunday School which seemed like a large and happy family.

Officers Elected

The election resulted in the following capable executive:

Superintendent—A. E. Prest.

Assistant Superintendent—William McLaren.

Primary Dept. Supt.—Miss Mary Collins.

Junior Dept. Supt.—Miss Maude Collins.

Home Dept. Supt.—Mrs. R. Payne.

Secretary—John Sanderson.

Librarian—Herschel Welbourn.

Orchestra Leader—Clifford Russell.

Pianist—Miss Olive Prest, A.T.C.M.

Lantern Operator — Arthur McLaren.

Teachers were elected as follows: Primary Department—Mrs. Sargent, Miss Wildman, Mrs. Roode, Miss Marjorie Baldry, Mrs. Cripps, Miss Reta Frost, Miss M. Hogan, Miss M. Welch, Miss M. Moorhouse, Miss Jean Hammond, Miss Edith Smith, Miss Mary Collins and Mrs. Armstrong as supply.

Junior Department teachers—Mrs. J. O. Fife, Miss Zetta Wood, Mrs. Cox, Miss Alice Scott, Mrs. Davis.

Intermediate Department—Ashton Fife, Stan Church, Sid Turner, Bill Anderson. Misses Clara Wilford, Aileen Rose, Greta Welbourn and Olive Prest.

Bible Classes—Lloyd May, Wm. McLaren, Mrs. W. Prest, Mr. Sargent, Mrs. English, Mrs. Moorhouse, Mrs. Beavis, Miss M. Kidd and Miss J. Martin.

Some interesting plans for future activities were: The installation of S.S. officers and teachers, to take place on Sunday morning, January 25; the annual teachers' conference and banquet on February 27th; the Sunday School anniversary for the first Sunday in May, with the pastor, the superintendent and the school secretary a committee in charge of entire program.

Rev. Mr. Moorhouse brought to a conclusion this important and successful meeting, with prayer and the benediction.

Poultry Association Meeting This Evening

A meeting of the Peterborough Poultry Association has been called for this evening at 8 o'clock in the Chamber of Commerce Council Chamber. A large attendance of the members and all interested in bird and poultry keeping is earnestly requested by the executive.

The main item of business will consist of the formulation of plans for the forthcoming fall and winter poultry and bird show. This show, which has been one of the features of local poultrymen's activities for many years, is normally held in January, but owing to the unsatisfactory trade conditions now prevailing it has been set back some few months. The fanciers are taking no chances on the show being a failure, and are enlisting the support of all the local enthusiasts in an effort to make up a prize-list which will be calculated to attract exhibitors from all over the Province.

German agricultural implements are being used extensively in Russia.

MAIN STREET TOPICS

Jabs and Jottings as Picked Up by an Examiner Reporter

OVERHEATED STOVE PIPES.

The services of the fire fighters was required at 1.25 p.m. yesterday at 340 Stewart Street. The fire was caused by dirty stove pipes being overheated, but little damage resulted. Another alarm was sent in at 6.02 p.m from 478 Mark Street. The ceilings had been newly kalsomined, and a cracking sound, seemingly coming from between the plaster and the joists, alarmed the occupants. Although the whole of the Fire Department came out their services were not required when the mistake was discovered.

Old Country Soccer Results

LONDON, Jan. 15 (C.P. Cable). — Football games played to-day resulted as follows:

English League.

Third Division—Southern Section.
Northampton 2, Watford 3.
Third Division—Northern Section.
Carlisle 3, Lincoln City 6.

FIRM BANKRUPT.

TORONTO, Ont., Jan. 15 (C.P.).—S. A. Taylor, Company, Ltd., were declared bankrupt at Osgoode Hall today, on a petition fyled by Harry Harcourt. Harcourt's petition claimed $10,000 from the Taylor Company, which had not been doing business for some time.

The Taylor Company were formerly members of the Standard Stock and Mining Exchange. They had no branches outside the city.

IN MEMORIAM

HOOEY—In loving memory of our dear boy, James, who passed on to be with the Lord, January 15, 1924.

Some day our eyes shall see
The faces kept in memory,
Some day they will clasp our hands again
Just over in the morning land.
Father, Mother and Sister Dorothy

IN MEMORIAM.

MASTERS.—In loving memory of Mrs. J. Masters, who died Jan. 15, 1930:

One year has passed since that sad day,
The one we loved was called away,
God took her home, it was His will
But in our hearts she liveth still.
—Inserted By J. Masters and Family.

Panama plans a tax on imported soft drinks.

FIGHT IN CAFE ENDS IN ARREST

Proprietor Has Badly Injured Eye and One Man is in Hospital.

CHARGES ARE LAID.

Tom Long, proprietor of a local cafe, has a badly injured right eye, and J. F. Pressley, Toronto youth, is in St. Joseph's hospital with serious head injuries as a result of a drunken brawl staged in a George street cafe early this morning. Dr. J. M. O'Brien, who attended Pressley, stated that the gash on his head reached the bone and severed several arteries causing much loss of blood. The injury to Long's eye, gained in failing to duck a flying fist, may cause permanent injury to the sight.

William Berwick, also of Toronto, and Clarence, his brother of this city, who were with Pressley in the fracas, pleaded guilty in police court this morning to being drunk. Clarence also pleaded guilty to assaulting and injuring the Chinese and was remanded.

Charges against Pressley will be held over until he is discharged from hospital.

Pressley received his head wounds, police say, when he stumbled over the prostrate Chinese, who had been flung to the floor, and fell backwards against the edge of a large refrigerator.

King George of England now perefers a pipe to cigars.

Birmingham, England, will construct a new aerodrome covering 200 acres.

In a recent month Spain exported nearly 20,000,000 pounds of olive oil.

Natives in the interior of China are using American flashlights.

FISH
Specials
Fresh Caught and Just Out of the Water
PICKEREL
WHITE FISH
PERCH, PIKE
Also a Limited Quantity Expected of
FILLETS OF SOLE AND COD ROES.
All Other Lines in Season.
Asta's
206 CHARLOTTE
'Phones - - 953-2733

Another shipment of
Fresh Dairy Butter 28c
Only 500 lbs. in this lot—Order early.

Storage Eggs, First, doz. 23c
Fresh Firsts, doz. 29c; Fresh Extras, doz. 31c.
If these low prices continue on eggs the hens are going on strike—then watch for higher prices.

Choice Quality Mission Brand
SEEDLESS RAISINS, 15 oz. Pkg. 10c
A grocery broker had a surplus stock and wanted to clear them before stock-taking—hence the low price—quality guaranteed.

Machine Sliced
SUGAR CURED BACON, lb...... 29c

TWO 1-lb. Pkgs. DOMESTIC SHORTENING 29c

Imported French Peas. Size 4, tin 10c
Imported French Peas. Size, 3. Two tins 25c
K. Kovah Lemon Butter. 40 oz. jar 39c
Chateau Cheese Snappy Snacks, ½ lb. pkg. .. 19c
Pure Clover Comb Honey. Each 25c
No. 5 tin Pure Clover Honey 49c

10 Bars Castile Soap 25c

No. 2 tins new pack Florida Grape Fruit. tin 23c
Crosped Fish Sardines. 2 tins 33c
1 lb. tins Connor's Kippered Herrings .. 15c

Reputed Quarts
Ideal Catsup, bottle 19c
Made from vine-ripened tomatoes.

Toy Pails Beaver Peanut Butter .. 15c
Graham Flour & Grd. Oatmeal lb.. 5c

Christies 5c pkgs. Beehive Cookies .... 3 pkgs 10c
Jersey Jems, Rice Flakes or Bran .... 3 pkgs. 15c
Bushel boxes fancy quality Spy Apples. 96 apples to box. Ontario grown. Each apple wrapped .... $2.00 (Buy Ontario Apples)

3 Boxes PINE TREE MATCHES .. 21c

FISH Fresh Fillet of Haddie lb., 23c. New process quickly frozen Silverbright Salmon, sliced, lb., 17c; half or whole fish, lb. 15c.

3 Doz. Sweet and Juicy ORANGES 50c
Larger sizes, 23c doz., 29c doz., 45c doz.

Choice Celery, Head Lettuce, New Carrots, New Cabbage, etc.—Fresh stock Friday morning

Haboco Stores
"MORE FOR LESS"

2 Day January Clearance
Friday and Saturday

APRONS
Unbleached Cotton
39c

FUGI DRESSES
For Children 1 to 4 years
65c

REP ROMPERS Sizes 6 Months to 2 Years 29c

HOUSE DRESSES
Best Material — Small Sizes only
55c

SMOCKS
In Good Assortment, up from
50c

M. GAGNON
311 GEORGE STREET - (Opposite Barries)

FRESH FISH DAILY
SEA FOODS IN SEASON
SPECIAL for FRIDAY
Fresh Caught Whitefish. Fresh Fillets of Haddock. Fresh Cured Yellow Haddie. Fresh Cured Salmon Snacks. Ciscoes, Kippers, etc..
Fresh Shrimps and Prawns. Quality Oysters fresh from the sea.
Just Arrived!
TEXAS SEEDLESS GRAPEFRUIT
The Finest Grown
New Cabbage, New Carrots, Spinach, Cauliflower, Rhubarb and Radishes
ANTHONY'S
Under the Town Clock. Phone 197

IT'S CONFIDENCE THAT DOES IT
Phone Shopping Made Easy
White's phone customers say, "Why, no, I do not find it tiresome. I phone Porter S. White's for all my grocery requirements, and when they have new, worth-while things they tell me. In that way I find it a great saving of shopping energy."

ORANGES Sweet and Juicy Doz. 23c or 2 Doz. 43c
Other Prices, Doz. 29c and 39c
GROCERY ORDERS DELIVERED FREE

Head Lettuce, 2 for 15c
Grapefruit, Texas, Seedless—5 for 25c also other sizes, 3 for 25c
Tomatoes, lb. 15c
Rhubarb 2 bunches 19c
Mushrooms, lb. ... 59c
Sweet Potatoes, 3 lbs. 25c
Celery ea. 10c, 15c, 20c
Carrots, 2 bunches 19c
Spinach, 2 lbs. ... 21c
Bananas, 2 lbs. ... 19c
Peas, standard, 2 tins 15c
Choice ..... 3 tins 25c
Tomatoes, standard, 2 tins 19c
Choice ..... 2 tins 25c
Pink Salmon, lb. tins, 2 for 25c

PRODUCE
Picake Shortening, purely vegetable. Special price for week-end 2 lbs. 25c
Pure Lard .... 2 lbs. 35c
Cheese, new lb. ... 19c
Baumert Cheese, plain, piemento and relish, ½ lb. 29c
Breakfast Bacon, lb., 29c
Premium Bacon, lb. 39c
Peameal Bacon, lb. 29c
Eggs, fresh, 1st, doz., 29c
Extras doz. 33c
Amber Honey, 10 lb. pail 75c

SUNDRIES
Rolled Oats .. 7 lbs. 25c
Quaker Corn Flakes, 3 pkgs. 25c
Wheatlets ... 4 lbs. 25c
Rice .... 4 lbs. 25c
Beans, good .. 4 lbs. 25c
Walnuts, ¼'s, lb. ... 39c
Cream Candy, lb. ... 15c

Porter S. White Co.
Phones 1900 2000 Groceterias 232 GEORGE 366 CHARLOTTE

The Groceteria Stores

Demonstration at Main Store, 429 George Street, on Saturday of Christie's Milk Chocolate Shortbread by a representative of Christie Brown Company.

EGGS, STORAGE FIRSTS
25c Doz.
Every egg guaranteed. Can be used for eating or cooking, but not as good for boiling.

EAGLE BRAND MILK
17c
Three tins to a customer

EMPEROR GRAPES
15c Pound

OXO CUBES
10 cubes in tin
25c

SNAP
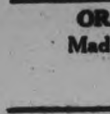

Cleans hands and scours kitchen-ware and everything else.
2 for 25c

ORANGE MARMALADE
Made by Langley Harris Co.
40 oz. jar 23c

GRANULATED SUGAR
10 Pounds 50c

BROOMS
A well made corn broom, polished handle. 4 strings
Special 29c

CORN SYRUP
Bee Hive or Crown
5 Pound Pail 28c

GREEN OR BLACK TEA
A good sweet drawing tea.
3 Pounds $1.00

CREAMERY BUTTER
33c and 34c Pound

RICH VALENCIA FRUIT CAKE
Made by Gilchrist, a noted Scotch baker.
Wrapped pounds, 19c

GILCHRIST CHERRY SULTANA CAKE
12 ounce wrapped 23c

PASTRY FLOUR
Radio Brand. Made in Peterborough
24 Pounds 55c

FREE—Classic Cleanser—FREE
Redeem your coupons at any of our stores for a full tin of Classic Cleanser.

PROBABILITIES.
Fresh southwest to west winds; mostly fair to-day and Saturday, not much change in temperature.

The Evening Examiner

HOME EDITION

IF IT WILL HELP PETERBOROUGH AND DISTRICT, THE EXAMINER IS FOR IT.

VOL. LXVI., No. 13 | PETERBOROUGH, ONTARIO, CANADA, FRIDAY, JANUARY 16, 1931 | PRICE THREE CENTS

SMITH AND DUNDAS ARE GIVEN NINE YEARS

Three Stimson Officials Under Arrest

JOHNSTON, CLARK BOTH REMANDED TO JANUARY 23

Dow, SecretaryTreasurer, Held as Witness—Two Former Face Conspiracy Charges.

WARRANT OUT FOR THOMAS.

Bail of $50,000 Granted President and Vice, But No Bondsmen Appear.

TORONTO, Ont., Jan. 16.—(CP)—Officers of the law moved rapidly in launching prosecutions against the heads of the G. A. Stimson Company, Limited and its subsidiaries which were placed in the hands of a liquidator on Wednesday. Three officials of the concern were arrested this morning on charges of conspiracy to defraud and a warrant is out for a fourth man, H. H. Thomas, former director of the Sales Department who is said to be in Boston.

President F. G. Johnston and Vice President L. F. Clark, two of the men who were arrested at their homes this morning, were arraigned in police court shortly before noon and were remanded until Jan. 23. They were admitted to bail in the sum of $50,000 each but have not yet succeeded in securing bondsmen. The charge of conspiracy laid against the secretary-treasurer of the bond house, William James Dow was withdrawn and he was held merely as a material witness. Arrangements were subsequently made for his release on bail of $3,000.

Expect Thomas To Return

It is understood that the Ontario Police Department have not sought the co-operation of the Boston Police in tracing Thomas as it is believed he will return to Toronto after concluding the business which took him away. Speaking to the press today about the arrests, Attorney-General W. H. Price said that yesterday several holders of Stimson securities, after reading of the assignment, came to his Department and told of alleged mis-statements made to them by agents of the bond house to induce them to purchase the securities. On the basis of their allegations a decision was reached to lay conspiracy charges. Mr. Price declined to make public the entire charges contained in the affidavits of security holders but intimated that the alleged misrepresentations were not confined to the salesmen alone. He expressed the opinion that the salesmen were without full knowledge of the value of the securities they were sent out to sell. He also said the investigators had found the books of the various companies "quite a puzzle."

(Turn to Page 5, Please)

Harem to Assembly

A startling career that has swept her from the Sultan's harem to a seat in the nation's highest legislative house, the National Assembly, is the life story of this Turkish woman, Naiyme Samy Hanoum. Starting as a lady of the Sultan's seraglio, she has just been elected by the voters of Konia to represent them in the National Assembly of Turkey.

ECONOMIC VIEW WORSE IN EUROPE

Promise of Many States to Seek Tariff Reductions Through Bi-lateral Pacts, One Hope.

LEAGUE SHIPPING.

GENEVA, January 16 (C.P.). — Hendrik Kolijn of Holland, one of the most eminent economic authorities identified with the League of Nations activities, to-day told delegates to the Commission examining Aristide Briand's scheme for a Pan-European Federation that Europe's economic oulook is worse than it was in 1927.

"After nearly four years of hard work," he said, "that is all we can say. There has been no improvement at all, on the contrary we are gradually slipping backward and the consequence is that people in many countries have lost all faith in the League's economic work."

He was reporting on the unsuccessful effort last year to inaugurate concerted economic action among Europe's nations in line with recommendations of the World Economic Conference in 1927.

A single gleam of hope, he said, shines from the promise of many states to seek tariff reductions through bi-lateral treaties. If free trade countries are forced to adopt protectionism, he predicted, there will be "relentless economic warfare."

(Turn to Page 5, Please)

PETERBORO RINKS DEFEAT VISITORS FOR R. NEILL CUP

Campbell and McDermid Have Entered Finals in Trophy Play.

LAKEFIELD LAST TO GO.

Battle Between Local Skips is Feature Tangle on Curling Card.

The Neill trophy this year goes to either W. D. Campbell or J. W. McDermid. They won the semi-final games in yesterday's bonspiel and will meet in the final at some date convenient to both rinks.

In the fours McDermid defeated Dave Charlton of Lakefield by 15-2 and Campbell blighted Herb. Martin's hopes in a game that hung on the last shot. That shot happened to be Campbell's and it turned the trick.

Probably it is not written in any book on curling but it is none the less true that if you don't make a shot one way you may make it another. That was one of the first quirks of the game Bill Campbell learned, and Herb. Martin, too, for that matter, but Campbell's last shot demonstrated this fact once more. They were tied at nine apiece coming home, and Martin had the winning shot in the inner ring with a couple of fairly long guards protecting it. Campbell was lying second. Both vice-skips hadn't altered the end materially, and Martin's last stone drew a neat guard where it was needed alongside another well out in front. The end and the game looked safe for Martin.

Facing that situation Campbell got his stone away with ample weight and a big wish. It was plainly ap-

(Turn to page three, please)

APPEAL IS LOST BY BALLANTYNE

First Divisional Court Dismisses Case Without Hearing Crown's Evidence.

APPELLANT ABSENT, ILL.

TORONTO, Ont., Jan. 16. (CP)—The appeal of James H. Ballantyne, former Deputy Minister of Labor, from his conviction and suspended sentence imposed by Judge Denton for the theft of a dress last November was dismissed by First Divisional court at Osgoode Hall to-day, without the hearing of the Crown's evidence. Ballantyne was unable to attend the hearing as he is confined to hospital following an operation.

W. B. Common appeared for the Crown.

Counsel for Ballantyne said the former Deputy Minister was "well acquainted with the financial vicissitudes of the family of the married woman who accompanied him. This woman was washing a dress on the night of the charge and it shrunk, and she asked Ballantyne to drive her downtown to get a new one.

After visiting two or three stores she saw a dress she liked, but did not have enough money to buy it, counsel said. Ballantyne conceived the idea of buying her the dress and bringing it home to his wife to give to her as a surprise. He took the dress out and put it in his car, and then re-entered the store. Asked in the store where he had been, he just smiled.

The store clerk, seeing the hanger empty, telephoned for the police, and Ballantyne's arrest followed.

Counsel said the married woman was the member of a Scotch family who helped Ballantyne get established when he came to Canada.

Document of 10,000 Hand-Written Words Lacking Witnesses, Is Will Of Aged Recluse

PITTSBURGH, January 16 (C.P.). — Content to spend her last days in the ramshackle house in which her body was found on Monday, Miss Tillie Patcher, 80, recluse, planned that in death she should repose in grandeur.

The will, filed yesterday for probate, specified she wanted a $25,000 mausoleum to house her and her kin who died before her.

Many of her bequests for charity cannot be carried out because the will was not legally drawn, county authorities pointed out to-day, but Registrar of Wills Joseph N. Mackerell said if two persons swear to the signature it may be probated. The document of 10,000 hand-written words lacked witnesses. There are no known surviving relatives. Her estate has been variously estimated at between $20,000 and $50,000.

KINSMEN CLUB TO PRESENT PLAY

Hay Fever by Noel Coward is Chosen as Play to be Produced by Club.

FUNDS FOR SERVICE WORK

The Peterborough Kinsmen Club held its first dinner of the year last night in the Empress Hotel under the chairmanship of the newly elected president, Dr. Ralph Honey. Announcement was made that the play "Hay Fever" by Noel Coward now being prepared by a cast of young people would be presented in about six weeks time. Plans were laid for the selling of tickets and many suggestions made whereby the play which will be one of the best amateur productions seen in Peterborough in some years will be a success. All the money raised will go into the coffers of the club to be used in service club work as a most ambitious program is being outlined by the Sunshine committee of the club. The new president gave an outline of the work which he hoped the club would achieve during the year and also briefly paid tribute to those who had founded Peterborough's youngest service club on such a sound basis.

At the close of the meeting the presentation of a suitably engraved gavel was made to Alex Elliott the retiring president and the first president of the local club for his untiring energies which he put forth in organizing the club and getting it established in Peterborough.

GREEN FAVORED IN MEN'S SUITS

Definite Outlines For Well Dressed Man For Summer To Be Stream-lined.

SQUARE SHOULDERS.

PHILADELPHIA, Jan. 16. (CP)—Here is how the well-dressed man will look in the spring and summer of 1931, as decreed by the International Association of Clothing Designers:

His predominating color is green.

Shoulders will be broader, waists slimmer and higher, coats longer and sleeves narrow at the hand, indicating that anything but the slender young man will be passe.

Bottle green and a deep, dark blue are the predominating colors for sports wear, and a return of the notched lapel is favored. Sports coats to be worn with flannels are trimmed with white pearl buttons, patch pickets and belted backs, and one display of business suits was of bright green, elaborated with bright green buttons.

For the well-dressed man, H. K. Burman, secretary of the association, issued this style forecast at the close of the organization's semi-annual convention:

"There will be a decided tendency toward square shoulders of generous width for sack coats, and definite outlines will be stream-lined, while the general outlook will be more slender theretofore.

"Suit coats will be a quarter of an inch to an inch longer. The chest effect will be broad and generous. Waists will be defined and rather high. Pockets too, will be set rather high.

Heads Commission

GORDON MATTHEWS

Who was reappointed as chairman of the Peterborough Utilities Commission, and who enters upon his fourth consecutive year in that capacity. Mr. Matthews was first elected to the Commission in 1926, and has since that time served without a break.

POLICY ON INDIA BE GIVEN MONDAY

Gov't Announcement to be Made Before Full Plenary Session.

16 DELEGATES TO SPEAK.

LONDON, Jan. 16.—(C P Cable)—The pronouncement of the British Government's Indian policy will be made known early on Monday afternoon, before a full plenary session of the Indian Round-Table Conference.

The final plenary meeting was inaugurated at St. James Palace this afternoon, after the conference in committee had completed adoption of sub-committee reports. Formal approval is to be given these reports by the plenary session.

Prime Minister Ramsay MacDonald presided and nearly 100 delegates were in attendance. Sixteen of these signified their desire to speak on the conference's results, and were limited to eight minutes each, which will carry the conference through this afternoon and Monday morning.

U.S. MUST REDUCE WHEAT ACREAGE

Farm Board Chairman Advises Raising Only Enough For Home Consumption.

TOO MUCH ON MARKET.

URBANA, Ill., Jan. 16.—Alexander Legge, Chairman of the Federal Farm Board, in an address prepared for delivery on the Annual Farm and Home Week program of the University of Illinois, to-day said that United States wheat growers "have no alternative but to produce no more than can be consumed at home if they are to get a better price."

"The world wheat market is too gloomy for the American grower," Mr. Legge said. "There is already too much wheat, with production increasing in some of the exporting countries and Russia coming back into the market faster than any of us thought possible. There is no way to get rid of surplus American wheat unless at a price below the present domestic level."

Egypt recently gave a flag of that county to the Ethical Church in London.

FAMOUS INDIAN WARRIOR'S BONES ARE DISCOVERED

Remains Believed to be Tecumseh Found By Members of Soldier's Club.

ON WALPOLE ISLAND.

Indians Intend to Ask Govt's Aid in Erecting Memorial to Chieftain.

SARNIA, Ont., Jan. 16.—Discovery on Walpole Island of what are believed to be the bones of Tecumseh, famous Indian Chief and ally of the British forces in the War of 1812, was reported to-day by members of the Walpole Island Soldier's Club.

Although the bones, which are now in the possession of the Soldier's Club, have not been thoroughly examined they appear to be in a fair state of preservation.

It is the intention of the Indians to interest the Provincial and Dominion Governments in a proposal to prepare a permanent resting place for the remains and to erect a monument to the memory of the famous Chieftain.

Valuable Historical Find.

If the bones are finally identified beyond question the discovery will probably reveal much valuable information which historians have hitherto been unable to procure.

Norman S. Gurd of this city, author of the "Story of Tecumseh," when given the meagre details of the find was of the opinion that there was a strong possibility that the remains were those of the Indian warrior. The information which the Walpole Island Indians had corresponded to a certain extent with portions of historical notes written by Mr. Gurd.

The eloquent and martial figure of Tecumseh, Chief of the Shawnee Indians, is a familiar one in novels and plays of the early west. He sought to unite all the Indians from Canada to Florida and present a unified front against encroachments of the whites.

From his birth at some undetermined date between 1768 and 1780 Tecumseh was a bitter enemy of white settlers who were rapidly overrunning his tribal lands in Ohio. As a youth he rose to leadership in the tribe's predatory raids that kept the western frontier ablaze at the turn of the century.

Defeated at Tippecanoe

Endowed persuasive eloquence and unusual organizing ability, Tecumseh enlisted his brother Tenkswatawa, popularly called "The Prophet," in formation of his Indian League of Nations. White settlers along the border became alarmed as the confederacy crew. In 1811 a force led by Governor William Henry Harrison of Indiana gave battle to Tecumseh's warriors at the famous battle of Tippecanoe which virtually wiped out the Indian organization. The battle of Tippecanoe gave rise to a campaign slogan which swept Harrison to the United States presidency.

With the break of the war of 1812, Tecumseh was commissioned a Brigadier General in the British Army. He participated in skirmishes in the sieges of Detroit and Fort Meigs, and the battles of Put-in-Bay and the Thames River in Ontario on Oct. 5, 1813. Tecumseh was killed during the latter battle.

CHILDREN ON WAY TO FATHER

MONTREAL, Jan. 16.—Five little motherless children, discovered here yesterday in the care of immigration officials after being missing a week, are on their way to rejoin their father, Ozias Delaney, in Syracuse, N.Y. The young travellers, the oldest 15, and the youngest 3, were due to reach Syracuse to-day.

They were received by immigration officials for examination, and were detained because of a minor ailment among them.

3,224 PLANES MADE IN U. S. DURING 1930.

WASHINGTON, Jan. 16 (C.P.). — Aeroplanes manufactured in the United States during 1930 numbered 3,224.

Civilian flyers or companies bought 2,514 and 710 were delivered to the Army and Navy. Of the aircraft manufactured for civil use, 250 were exported.

The Commerce Department to-day finished the tabulations.

POWER REPORTS UNSTUDIED BY ROOSEVELT

ALBANY, N.Y., Jan. 16.—Governor Roosevelt said last night that he had not yet studied either the complete majority report or that of Mr. Conway. He was emphatic in his assertion, however, that the development of power on the St. Lawrence was both feasible and saleable from an engineering standpoint.

Leaders Also Get Five Lashes Each, TwoGet6Months

Gordon Dundas and Carl Smith Sentenced to Penitentnary For Robbery With Violence — Dundas Gets Five Years and Smith Four, While Each Given 5 Lashes.

TODD AND GORDON SMITH CHANGE PLEAS TO GUILTY ARE SENTENCED TO SIX MONTHS IN REFORMATORY

Final Chapter is Written to Robbery of G. W. Johnston, 82, on the Chemong Road on Monday Night, January 5—Previous Convictions Recalled.

"Crime of this nature must be stamped out, and will be stamped out of Peterborough County," declared Police Magistrate O. A. Lancaster this morning in passing sentence on all four men connected with the assault and robbery of G. W. Johnson, 82-year-old Chemong Road resident, in his home on the night of January 5.

Gordon Dundas, 24, and Carl Smith, 23, both married, were given terms of five years and four years respectively, in Portsmouth Penitentiary.

The Magistrate ordered that each be whipped with five strokes of the lash.

Gordon Smith, 19, brother of Carl, who was charged as an accessory after the crime, and Fred Todd, 30, Emily farmer, charged with robbery with violence, entered the box to-day and changed their pleas of not guilty entered last week to guilty. Both were sentenced to six months in the Ontario Reformatory and an indefinite period thereafter not to exceed two years.

Both Equally to Blame

Crown Attorney V. J. McElderry, K.C., who prosecuted in all four cases, held that Carl Smith and Dundas shared equally the main guilt for the crime. He stated that Smith had worked for Johnston, had the "run of the place," and had given Dundas the opinion that the aged man had money. Therefore although he had taken little active part in the attack upon Johnston he was equally to blame, said the Crown Attorney.

Further, Mr. McElderry maintained that Smith and Dundas had been considering robbing Johnston for some time. He repeated Smith's statement that last September the two had walked out to Johnston's with the intention of robbing the old farmer. At the gate, stated Mr McElderry, an argument arose over which one was to strike Johnston with the hammer. "They tossed up. Smith lost and would not go through with the proposition. They walked back. This shows that they had meditated the crime," concluded the Crown Attorney.

Little evidence not given The Examiner previously was submitted in Todd's case. Smith and Dundas statements were read. According to both statements, Todd met the two on the street in the afternoon. Wine and beer were purchased by Smith, Todd supplying the money. Later Todd secured a permit himself and purchased two bottles of native wine.

(Turn to Page 5, Please)

TORONTO MAN WINS APPEAL

Trial Will Be Heard in Toronto Instead of Walkerton as Judge Ordered.

MIX-UP CAUSED DELAY.

TORONTO, Jan. 16.—On behalf of George Richards, truck driver of Toronto, maimed, with two children and earning $15 a week, who is claiming $15,000 damages against his former guardians, John A. Mackenzie and his wife, Sarah, of Lucknow, for their alleged failure to supply him with a proper education, Roy A. M. Murphy appealed successfully before the First Divisional Court at Osgoode Hall, from Toronto to Walkerton. Mr. McMurty pleaded that his client could not possibly afford to take witnesses to Walkerton.

The only possible reason for a change of venue, Mr. McCurtry said was "a preponderance of convenience."

Justice Middleton pointed out that the motion for change of venue had been made "on the very eve of trial."

The Chief Justice asked W. Proudfoot for the defendants, to explain the delay.

Mr. Proudfoot said there was no explanation other than a "mix-up" in the office of original counsel.

The court considered there had been "unreasonable" delay.

PRINCES LAND AT LE BOURGET.

LE BOURGET, France, Jan. 16.—(C.P.).—The little Moth plane carrying the English Princes came down to a perfect landing in rather poor flying weather with low visibility, threatening clouds and some fog. The trip from Hendon had taken two hours and eighteen minutes.

ENGLAND WILL NOT CONTEST SPEED SUPREMACY OF THE AIR THIS YEAR

Government Decides Against Supporting Entry For Schneider Cup.

WOULD GAIN POSSESSION.

LONDON, Jan. 16 (C.P. Cable).—Keen disappointment was expressed in various circles to-day over the Government's decision not to support the contest for the Schneider Trophy, emblematic of world supremacy in seaplane speed, this year. Victory for England in the race this year would have taken the cup outright, as English pilots have won it on the last two occasions.

The committee of the Royal Aero Club on Monday will consider the situation. There is a grave possibility that unless the Government changes its attitude, adopted on the grounds of economy, Britain would have to stand aside this year. This, it is felt, would be a severe blow to British air prestige. It is pointed out the victory in the last two races proved of great advantage to the British aircraft industry, both in advantage and prestige. Flight-Lieut. Webster won the trophy in Venice in 1927, and Flying Officer Waghorn retained it at Southampton in 1929. Britain also holds the world's seaplane speed record of 368 miles an hour.

Two of the foremost British Schneider Cup pilots are on overseas service with the Royal Air Force. Lt. D'Arcy Greig is in South Africa and Flight Lieut. R. L. Atherley is in Palestine.

While it might be decided to hold the race in Great Britain without Government and consequently Air Ministry support, the question arises whether the Royal Aero Club would be justified in asking the British public to guarantee the expenditures when no British plane is competing.

The Government decided it could not supply pilots nor machines nor supervise the course, leaving the matter to the Royal Aero Club.

Miller Has Narrow Escape from Death

BARRIE, Ont., Jan. 16 (Special to The Examiner).—Attempting to land on Kempenfelt Bay yesterday afternoon a DeHavilland moth plane piloted by W. N. Millar of Peterborough, crashed through the ice. With the aid of ropes, a number of local citizens pulled the aeroplane to safety two hours later.

Neither pilot nor his passenger were injured.

Millar was flying from Sudbury to Toronto. He believed the smooth looking ice safe for landing. He made a perfect landing but the ice failed to hold the aeroplane. The wings saved the machine from a watery grave.

Two-year-old Jean Gibson recently travelled unaccompanied from Canada to London to visit her grandmother.

Round-Table Parley Battles With Reports

LONDON, Jan. 16 (By George Hambleton, C.P. Staff Correspondent).—Still sitting in committee, the Indian Round-Table Conference progressed to-day towards adoption of all sub-committee reports, after which the full plenary session to give them formal approval may be commenced.

The report of defense of the northwest frontier was adopted to-day. One recommendation was for the more rapid training and developing of the native army, with the establishment of a training college for Indian officers.

Another recommendation approved was for the creation of new provinces in the northwest frontier.

Badminton Player Here This Evening

Jack Purcell, champion badminton player of Canada, is to give an exhibition of the great indoor game at the Armouries this evening. Mr. Purcell will play some of the city's stars. The 'champ' will be the guest of the Artillery's badminton club, and all enthusiasts are invited to see him in action.

NEW JERSEY COACH CUT IN HALF WHEN SWITCH SPLITS—19 INJURED

Smoke From Burning Insulation Blackens Passengers' Faces.

FOUR IN HOSPITAL.

NEW YORK, Jan. 16 (C.P.).—The first car of a crowded seven-car train from Jersey City split a switch and virtually cut itself in two against a curtain wall of steel and concrete in Hudson Tubes Terminal, at 33rd Street and Sixth Avenue.

Of the 50 passengers in the car, 19 were injured—four of them seriously enough to require hospital attention. Only the fact the train was running slowly prevented a long death list, officials said.

Lights Go Out.

The lights went out and smoke from burning insulation blackened the faces of passengers. Tearing their clothes and losing their hats in their fright, they pushed toward the doors while broken glass tinkled about them.

Trainmen quickly opened the doors and helped the injured to the mezzanine floor, where ambulance surgeons treated them.

One of the injured described the crash to reporters. He was near the door of the first car when the lights went out and the car began [illegible] with smoke. Then came a [illegible] and the 50 passengers [illegible] the doors, the[illegible] faces begrime[illegible]

Net receipts [illegible] railway are re[illegible] clined 50 per cen[illegible]

80-Mile Cyclone Hits Saskatchewan

REGINA, Sask., January 16 (C.P.). — Gales of cyclonic violence which at times reached a velocity of 80 miles an hour over many southern and central Saskatchewan areas on Thursday, had blown away to-day, and across the storm-swept path clear and mild weather prevailed.

One death was attributed to the storm, and in its wake was left spoiled fields of summer fallow, while in towns and cities minor property damage was reported.

SOLDIERS SEEK 'QUAKE VICTIMS

MEXICO CITY, Jan. 16.—Soldiers were turning over the wreckage of the thriving city of Oaxaca to-day carrying out the bodies of men and women who perished in the earthquake which rocked southern districts.

At least 12 persons perished and many more were injured, but telegraphic communication was impossible and radio messages irregular.

FOG HOLDS AMY BACK.

WARSAW, Poland, Jahuary 16.—Snow, rain, fog, and bad visibility to-day prevented Amy Johnston, British aviatrix, from starting her flight back to London in the plane she cracked up near here recently while en route to Peiping.

British Electoral Reform Text Appears

LIBERAL SUPPORT SEEN AS OBJECT IN NEW MEASURE

Bill Will Effect Greatest Change in System Since Reform Act of 1832.

AN OLD QUESTION.

Chief Proposal is to Bring About Proportional Representation.

LONDON, Jan. 16 (A.P.)—The Government to-day published the text of an electoral reform which, if passed by Parliament, will effect the greatest changes in the British electoral syatem since the Reform Act of 1832.

The basis of the new measure is proportional representation, which the Liberal Party long has fought for. By seeking its adoption the Labor Party is considered to have made a definite bid for continued Liberal support in maintaining the MacDonald Government.

Chief Proposal

The chief proposal of the new measure to bring about proportional representation provides for introduction of the alternative vote, under which voters in constituencies which are being contested by three candidates will record their first and second prefernces instead of voting for one man only, as is the case at present.

Under the system the first choice votes only and if one candidate has a clear majority over the combined vote of the other two he is automatically elected as under the present system.

If, however, the candidate with the largest number of votes has not a clear mbajority, then the candidate with the lowest number of votes is eliminated from the contest and the number of second choice votes recorded on the ballot papers entered for him as apportioned between the two leading candidates and decides the issue.

This, suppose in a constituency the Labor candidate received 4,000 votes and the Liberal candidate as second choice. Discarding the Conservative candidate, the Labor candidate would then have 4,700 votes and the Liberal candidate 4,800 votes, enough to make him the victor.

Long Sought by Liberals

Rt. Hon. Lloyd George's party has long contended that such a system would give it a representation in the House of Commons more in keeping with the popular vote it polls than is the case at present.

Other proposals in the bill include division of certain constituencies at present returning two members to Parliament into two separate single member constituencies; abolition of the business premises qualification for registration except in the City of London—which would mean that no voter would be entitled to vote in two different constituencies, and abolition of the university constituencies.

It is also proposed to fix the maximum scale of candidates' election expenses and to restrict the use of vehicles at parliamentry elections.

The city is judged by its civic activities and he Chamber of Commerce is the organization where such work is put in motion and then carried to a successful conclusion for the benefit of all.

One Family Holds Post for 120 Years

PRESTON, Lancashire January 16 (C.P. Cable). — A post that has been held in the same family for 120 years is occupied by Alonzo Savage, chief officer of the Fire Brigade here. His father, grandfather, and great-grandfather held the position in their respective generations. The present holder is the recipient of the King's life-saving medal. He also received a personal letter from Right Hon Winston Churchill when Mr. Churchill was Secretary of State for Home Affairs, some years ago.

STRIKE IN WALES COMES TO CLOSE; MINERS' VICTORY

Owners and Men Reach Agreement—Contract Drawn Up.

LAST UNTIL 1934.

Matters Regarding Conditions and Pay Go to Conciliation Board.

LONDON, Jan. 16—The South Wales coalfield trouble, which has kept $150,000 men in idleness since New Year's was regarded as settled last night.

It was announced that owners and miners had reached an agreement; that a new contract had been drawn up to last until 1934, under which the men will obtain the same rate of pay as heretofore, and will be assured of 7½-hour days, instead of the spread-over system proposed by the mine operators.

Credit Goes to Graham

Credit for the victory of conciliation is given largely to Right Hon. William Graham, President of the Board of Trade, and to Emanuel Shinwell, Parliamentary Secretary to the Department of Mines, both of whom refused to acknowledge defeat and kept meeting the owners' committee and representatives of the men day after day, with the hope of reconciling their points of view.

Minor matters, regarding working conditions and methods of pay, it was stipulated in yesterday's agreement, will be settled by a Conciliation Board, with a new, independent Chairman.

Both Sides Sign

Both owners' and miners' representatives signed the agreement which, as regards wages, is based on the 1926 agreement. Next comes the formality of approval by the South Wales Miners' Federation and by the South Wales Mine Owners' Association. Both are taken for granted.

The settlement comes at a time when the miners' families were beginning to feel the pinch of the lockout.

CASSIDY GRANTED STAY.

MONTREAL, Que., January 16 — To permit an appeal against a sentence of death passed by the Court of King's Bench on Austin Cassidy for the murder of R. Marshall, Ottawa athlete, a stay of sentence until April 10 was ordered by the Court of Appeals here to-day. Cassidy was sentenced by the Court of King's Bench at Hull to hang January 30.

REV. J. C. ROBINSON INDUCTED INTO CAMPBELLFORD CHARGE

Large Congregation Attends Impressive Service in Saint Andrew's Presbyterian Church.

SEVERAL SPEAKERS.

CAMPBELLFORD, Jan. 16 (By Examiner Staff Correspondent).—Before a very large congregation and in the presence of the members of the Presbytery of Peterborough, the Rev. J. C. Robinson of Uxbridge was yesterday inducted into the charge of St. Andrew's Presbyterian Church, Campbellford.

The Rev. G. R. Duncan of Warkworth, Moderator of the Presbytery, presided, delivered the minister's charge, and performed the ceremony of induction. The devotional service was taken by the Rev. A. C. Reeves, B.A., of Norwood, who read the Scripture lessons and delivered a splendid sermon. The address to the congregation was given by the Rev. Dr. D. A. Thompson, of Hastings.

Special music was featured at the service, the choir being in attendance under the direction of W. A. Newcourt, A.L.C.M.; a vocal solo, "O Rest in the Lord," being given by Mrs. A. Milne.

Mr. Reeves, in the opening sermon of the service, took for his text 1 Samuel vii, 12: "Hitherto hath the Lord helped me," and the 125th Psalm, verse 2: "As the mountains are round about Jerusalem, so is the Lord round about his people from henceforth, even forever." In his opening remarks, he spoke of the fact that a new era was dawning for the congregation of St. Andrew's. He said that this was a time of the year when we looked backward as well as forward. There were the three tenses with us always—the past, the present and the future. The past is fixed, the future is unknown, the present is slipping away from us and will soon be in the past. Therefore, it behooves us at this time to turn our thoughts to God.

In the first part of the text the speaker said, Samuel has raised a stone as significant of the fact that God had helped his people in the past by delivering them from their enemies. In the last part of the text, God had promised to be with his people in the future. The preacher drew the attention of the congregation to the two words, hitherto and henceforth.

At the hour of victory, when God's chosen people had won the battle against their foes, offering had been made. And when Israel had dedicated their service to God, victory came to them. "And so," said the preacher, "when we dedicate ourselves to the service of God our troubles and difficulties will be lightened. On whom

(Continued on Page 3)

McBRIDE GAINS 62 VOTES

TORONTO, Ont., Jan. 16. — The fourth day of the Toronto mayoralty election recounts found Mayor William J. Stewart's majority cut by 62 votes, leaving Sam McBride with a handicap of 251 to overcome with 58,190 or more than half the total vote checked.

McBride's gain fluctuated during the day reaching a high of 83 at one time and then slumping back to 62 when Judge Daniel O'Connell called it a day. Wards, one, five, six and half of ward four were completed in the days labor.

C. F. Linn Winner Of Martin Trophy

STIRLING, Jan. 16.—(Examiner Correspondence.) — C. F. Linns of this section has again won the silver trophy donated by the Hon. J. S. Martin, ex-Minister of Agriculture, for the section having the highest of the first and special grade cheese in Eastern Ontario. This taken in thirty sections.

Hastings County again holds first place as a county for having the highest percentage of first and special grade cheese.

Blackmailers are reported to be operating extensively in Scotland.

SINCLAIR CHOSEN AS HOUSE LEADER

Members Speed Up Caucus Business to Attend Dinner For Hepburn.

DISCUSS SESSION PROGRAM.

TORONTO, January 16 — William E. N. Sinclair, K.C., was unanimously chosen as House Leader at a pre-sessional caucus of Liberal members of the Legislature held in the Prince George Hotel yesterday. The caucus was attended by all Liberal members of the Legislature with the exception of Thomas Murray of Renfrew.

In view of the dinner to Mitchell Hepburn, newly elected Provincial Leader, at St. Thomas in the evening, the business of the caucus was speeded up and finished one hour before the departure of the St. Thomas train. All the Liberal members present left to attend the Hepburn dinner, with the exception of the following, who were unable to go: Mr. Sinclair, Thomas Blakelock, Dr. L. J. Simpson, Dr. George McQuibban, Charles Robertson and William Newman.

Speaking to reporters after the caucus Mr. Sinclair stated that the sessional program had been discussed in a general way.

Oratorical Contest Will Be Held Jan. 21

The Public Speaking Contest for the Peterborough District in connection with the Ontario School Trustees' and Ratepayers' Association will be held in the Normal School, on Wednesday, January 21 at 2 p.m. This district includes the following counties, Northumberland, Peterborough, Durham, Frontenac, Hastings, Prince Edawrd and Lennox and Addington. The champion for the District will be eligible to enter the Provincial contest in Toronto next Easter.

Students of the Normal School will act as judges.

UNITED EUROPE IS BRIAND'S PLEA

Curtius Claims Germany Ready to Co-operate in Any Move For Peace.

LONG ROAD TO TRAVEL.

GENEVA, Jan. 16 (C.P.).—Europe has come to the belief that her nations must unite if they are to live, Aristide Briand, French Foreign Minister, to-day told delegates from twenty-six European states gathered here under the auspices of the League of Nations to examine his plan for a Pan-European Federation.

"We have a long road to travel," he told the assembly as he opened its sessions, "and we must map it out. We must never be swerved from our purpose and in our task we will reject the co-operation of none."

Dr. Julius Curtis, Germany's Foreign Minister, echoed the French chairman's declaration, asserting that his nation, supporting any program of co-operation and peace, agrees that in these first meetings economic collaboration among the nations must be emphasized.

For the commission's guidance, Briand said, the League secretariat had prepared a report on the League's work for European organization during the past decade, and a similar report has been made available by the International Labor Union. This data, he said, will form a basis for this commission's economic discussions.

BIRD SANCTUARY FOR ENGLAND

KINGSVILLE, Ont., Jan. 16.—Bird sanctuaries in several sections of England and Scotland may be established as a result of the recent visit of Charles W. J. Tennant of London, Eng., to the bird haven of Jack Miner, Canadian naturalist, at Kingsville.

After a thorough inspection of the Miner place Mr. Tenant expressed the intention of duplicating the bird paradise in the lonelier sections of England and Scotland.

MONO TOWNSHIP CUTS SALARIES

ORANGEVILLE, Ont., Jan. 16.—At its inaugural meeting yesterday the Mono township council agreed to cut salaries of councilmen by $10 each. They also pruned the wages of municipal employees, the clerk's wages being reduced $25 annually, the treasurer's $10 and members of the board of health from $5 to $4 per meeting.

Willingdons Bid Farewell to Ottawa

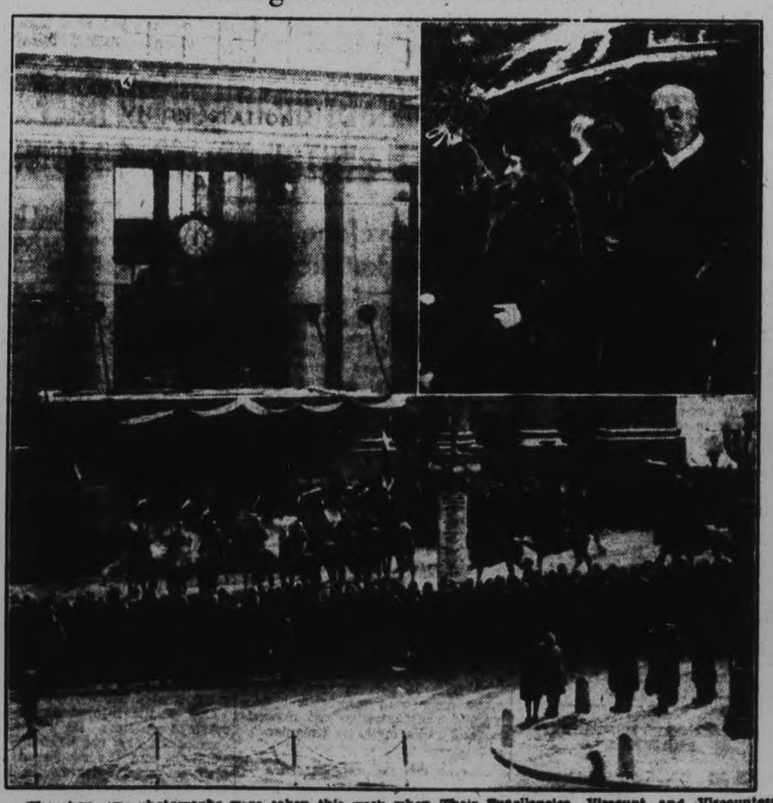

The above two photographs were taken this week when Their Excellencies, Viscount and Viscountess Willingdon, departed from Ottawa en route to Quebec on their way to England. The main picture shows a small section of the vast crowd gathered to bid farewell to the popular Governor-General, who is going to India to become Viceroy, as the vice-regal party arrived at the Union Station from Rideau Hall. The top picture was taken as the train departed for the East with Their Excellencies waving farewell from the rear of the Governor-General's coach.

Providing Greater Value at Lower Cost

BECAUSE the automobile is such an important factor in the lives and prosperity of so many people, the purpose of the Ford Motor Company of Canada, Limited, is something more than the mere manufacture of a motor car.

There is no service in simply setting up a machine or a plant and letting it turn out goods. The service extends into every detail of the business — design, production, the wages paid and the selling price. All are a part of the plan.

The Ford Motor Company of Canada, Limited, looks upon itself as charged with making an automobile that will meet the needs of many thousands of motorists throughout the Dominion — and providing it at a low price. That is its mission. That is its duty and its obligation to the public.

The search for better ways of doing things is never-ending. There is ceaseless effort to find new methods and new machines that will save steps and time in manufacturing.

The Ford plants are, in reality, a great mechanical university, dedicated to the advancement of industry. Many manufacturers come to see and share the progress made.

The greatest progress comes by never standing still. Today's methods, however successful, can never be taken as wholly right. They represent simply the best efforts of the moment. Tomorrow must bring an improvement in the methods of the day before.

The story of the Ford Motor Company of Canada, Limited, is the story of greater and greater value at lower price. The first Ford two-door sedan in Canada sold for $1150. That was in 1914. It now sells for a list price of only $595, or practically one-half of the 1914 figure. Within the past fourteen months, the price of this car has been reduced $85. Other body types show proportionate decreases.

At the same time, the quality of the Ford has been constantly improved. Large production and Ford methods of manufacturing have made it possible to put more and more value into the car without extra cost to the purchaser.

That the public appreciates the substantial worth of the new Ford is shown by its widening use by people in all walks of life. Today the new Ford leads every other car in Canada by a large and constantly increasing margin.

In many sections between fifty per cent and seventy per cent of all cars sold are Model A Fords. Everywhere you hear enthusiastic praise of its alert, capable performance, safety, comfort, reliability, economy and long life.

Throughout, the new Ford is an example of fine automobile engineering and craftsmanship in volume production — a value far above the price you pay.

The Company Behind The Car

The Ford Motor Company of Canada, Limited, is one of the largest industrial organizations in the Dominion. The plant at East Windsor, Ontario, covers many acres and gives employment to thousands of men. Assembly branches are maintained at Montreal, Toronto, Winnipeg and Vancouver, and sales branches at Saint John, London, Calgary and Regina. All Ford cars for the British Empire, other than for Great Britain and Ireland, are made by the Ford Motor Company of Canada, Limited. Affiliated in its world-wide activities are the Ford Motor Company of Australia (Pty.) Limited; Ford Manufacturing Company of Australia (Pty.) Limited; Ford Motor Company of South Africa, Limited; Ford Motor Company of India, Limited, and the Ford Motor Company of Malaya, Limited.

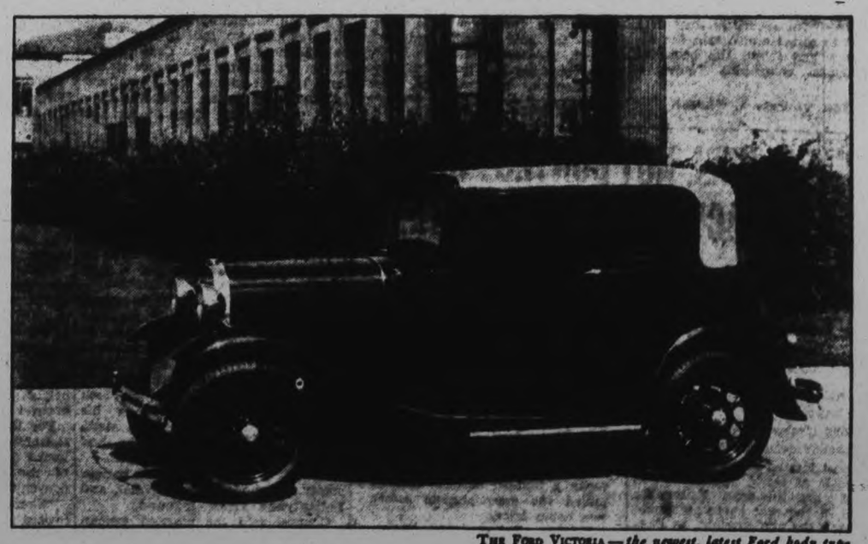

THE FORD VICTORIA — *the newest, latest Ford body type*

Low Ford Prices

There is a Ford car for every need and purpose at an unusually low price. Appointments and upholstery are in keeping with its mechanical excellence. You may choose from a variety of beautiful body colors.

Roadster	$520	Phaeton	$530
Tudor Sedan	595	Coupe	595
Sport Coupe	630	Fordor Sedan	720

Special De Luxe Bodies

De Luxe Roadster	$625	Victoria	$750
De Luxe Coupe	655	Convertible Cabriolet	750
De Luxe Phaeton	750	Town Sedan	795

All prices F. O. B. East Windsor, Ontario, plus taxes and spare tire. Bumpers extra except on De Luxe Roadster and De Luxe Phaeton. Easy time payments can be arranged through your Ford dealer.

The Canadian Car

Canadians have the right to feel proud of the Ford car sold throughout this country. It is made almost entirely in Canada, of Canadian materials, by Canadian workmen.

In the Border Cities alone, purchases by the Ford Motor Company of Canada, Limited, average over $7,000,000 yearly for material and services, excluding wages. More than $4,000,000 is spent in Toronto, $2,500,000 in Hamilton, $1,250,000 in Montreal and Winnipeg, $750,000 in Chatham, $350,000 in Sarnia, $250,000 in Niagara Falls and Vancouver, $150,000 in Calgary and Regina, $100,000 in London, and $50,000 in Saint John. Additional cities and towns supplying materials for the manufacture of the Ford car are Almonte, Belleville, Brantford, Galt, Ingersoll, Kitchener, Milton, Owen Sound, Peterborough, Rock Island, St. Catharines, St. Johns (Quebec), Tilbury, Waterloo, Welland, Woodstock and many others.

FORD MOTOR COMPANY Ford OF CANADA, LIMITED

NORWOOD RESULTS

NORWOOD HIGH SCHOOL.

Christmas Examination Results.

Form V.

Georgina Beavis, subjects written, 2; subjects passed, 2.
Maynard Bongard, S.W., 1; S.P., 1.
Helen Buchanan, S.W., 4; S.P., 4; first class honors, 1.
Gerald Buchanan, S.W., 9; S.P., 9.
Harold Davis, S.W., 3; S.P., 2.
Bertille Hurley, S.W., 2; S.P., 2.
Eleanor Johnston, S.W., 2; S.P., 2.
Jack Kempt, S.W. 8; S.P., 4.
Flora Leeper, S.W., 2; S.P., 2.
Eva McConnel, S.W., 8; S.P., 7; F.K., 2.
Helen McGee, S.W., 2; S.P., 2.
Evelyn McMillen, S.W. 3; S.P., 3; F. H., 1.
Gena McNeely, S.W., 3; S.P., 3; F. H., 1.
Verna Murphy, S.W., 5; S.P., 3.
Thomas Rowson, S.W., 7; S.P., 7; F.H., 3.
Mary Roxburgh, S.W., 8; S.P., 3; F. H. 3.
Elizabeth Thomson, S.W. 6; S.P., 5.
Marguerite Webster, S.W., 7; S.P., 6; F. H. 1.
May Webster, S.W., 2; S.P., 1.

Forms III and IV.

Harvey Andrews, S.W. 4; S.P., 2.
Georgina Beavis, S.W., 8; S.P., 6; F.H., 2.
Maynard Bongard, S.W., 7; S.P., 4; F.H., 2.
Ruth Burgess, S.W., 8; S.P., 7; F.H., 1.
Helen Buchanan, S.W., 2; S.P., 2; F. H., 2.
Margaret Burgess, S.W., 9; S.P., 6.
Harold Davis, S.W., 6; S.P., 2; F.H., 1.
Ambrose Doherty, S.W., 9; S.P., 8; F. H., 1.
Clemeth English, S.W., 5; S.P., 0.
Veronica Heffernon, S.W., 2; S.P., 1.
Bertille Hurley, S.W., 5; S.P., 5; F.H., 3.
Eleanor Johnston, S.W., 6; S.P., 6; F.H. 2.
Leatha Kidd, S.W., 8; S.P., 8; F.H., 2.
Flora Leeper, S.W., 7; S.P., 7; F.H., 1.
Margaret Marks, S.W., 8; S.P., 5.
Helen McGee, S.W., 6; S.P., 6; F.H., 2.
Marguerite McGee, S.W., 8; S.P., 7; F.H., 2.
Evelyn McMullen, S.W., 5; S.P., 5; F.H., 1.
Eva McNeely, S.W., 8; S.P., 7; F.H., 1
Gena McNeely, S.W., 5; S.P., 5; F.H., 1.
Verna Murphy, S.W., 3; S.P., 1.
Lena Rogers, S.W., 2; S.P., 2.
Florence Scott, S.W., 8; S.P., 4.
Edith Stewart, S.W., 8; S.P., 4.
Wilson Small, S.W., 3; S.P., 1.
Elizabeth Thomson, S.W., 2; S.P., 2.
Marjorie Thomson, S.W., 8; S.P., 6; F.H., 2.
Mary Townsend, S.W., 8; S.P., 2.
May Webster, S.W., 5; S.P., 5; F.H., 3.
Aileen Heffernan, S.W., 1 S.P., 1.

Form II.

Ethel Baker, S.W., 9; S.P., 4.
Rita Baker, S.W., 9; S.P., 5; S.F.H., 1.
William Baskin, S.W., 9; S.P., 4; F.H., 1.
Rosie Beavis, S.W., 9; S.P., 9; F.H., 4.
Fern Clarke, ill.
Helen Dickson, S.W., 9; S.P., 7.
Clemeth English.
Ted Fennel, S.W., 6; S.P., 4.
Ailleen Fitzpatrick, S.W., 9; S.P., 9; F.H., 2.
Eva Fleming, S.W., 9; S.P., 6; F.H., 1.
Jean Ford, S.W., 9; S.P., 6; F.H., 1.
Aileen Heffernan, S.W., 6; S.P., 4; F.H., 2.
James Heffernan, S.W., 3; S.P., 2; F.H., 1.
Rita Heffernan, S.W., 6; S.P., 3.
Veronica Heffernan, S.W., 5; S.P., 3;
Agnes Hogan, S.W., 9; S.P., 8; F.H., 2.
Irene Jones, ill.
John Knox, S.W., 4; S.P., 3; F.H., 1.
Eleanor Marks, S.W., 9; S.P., 9; F.H. 7.
Lillian McLaughlin, S.W., 9; S.P., 4;
Frances Metcalfe, S.W., 9; S.P., 9; F.H., 7.
Laura Metcalfe, S.W., 9; S.P., 8; F.H., 7.
Winnifred Metcalfe, S.W., 9; S.P., 9; F.H., 6.
Osmund O'Connor Fenton, S.W., 9; S.P., 7; F.H., 2.
Leona Preston, S.W., 9; S.P., 7; F.H., 2.
Jean Richardson, S.W., 9; S.P., 9; F.H., 7.
Lena Rogers, S.W., 6; S.P., 5; F.H., 3.
Helen Scott, S.W., 9; S.P., 8; F.H., 2.
Jack Stewart, S.W., 4; S.P., 2; F.H., 1.
Mary Townsend.
Wilson Small, S.W., 4; S.P., 1.
Jean Webb, S.W., 9; S.P., 5.
Jean Wellman, S.W., 8; S.P., 4.
Harvie Andrews, S.W., 2; S.P., 1.

Form I.

Mary Baker, S.W., 9; S.P., 3.
Earl Bongard, S.W., 9; S.P., 6; F.H., 1.
Blanche Buck, S.W., 9; S.P., 7; F.H., 2.
Helen Christie, S.W., 9; S.P., 9; F.H., 2.
Mary Doherty, S.W., 9; S.P., 8 F.H., 5.
Eileen Elliott, S.W., 9; S.P., 1.
Mona Elliott, S.W., 9; S.P., 6; F.H., 3.
Ted Fennel, S.W., 3; S.P., 1.
Ethel Fife, S.W., 9; S.P., 6; F.H., 1
Zita Fitzpatrick, S.W., 9; S.P., 7;
Daisy Hannon, S.W., 9; S.P., 8; F.H., 4.
James Heffernan, S.W., 6; S.P., 5; F.H., 4.
Rita Heffernan, S.W., 2; S.P., 1; F.H., 1.
Learl Humphries, S.W., 6; S.P., 9; F.H., 1.
Frances Hurley, S.W., 9; S.P., 9; F.H., 1.
Rhoda Innes, S.W., 9; S.P., 4;
Earl Johnson, S.W., 9; S.P., 7; F.H., 2.
John Knox, S.W., 5; S.P., 4; F.H., 1.
Viola McGee, S.W., 9; S.P., 7; F.H., 1.
Ainsley McNeely, S.W., 9; S.P., 7; F.H., 2.
James McNeil, S.W., 9; S.P., 9; F.H., 2.
Viola Moir, S.W., 9; S.P., 5;
Joy Morrison, S.W., 9; S.P., 6; F.H., 1.
Fred Morrow, S.W., 9; S.P., 8; F.H., 2.
Stella Nixon, S.W., 9; S.P., 4;
Helen O'Grady, S.W., 9; S.P., 9; F.H., 4.
Kenneth Packenham, S.W., 9; S.P., 7; F.H., 4.
Rhea Preston, S.W., 9; S.P., 8; F.H., 2.
Roy Richardson, S.W., 9; S.P., 8; F.H., 2.
Jean Rogers, S.W., 9; S.P., 3.
Florence Steele, S.W., 9; S.P., 6; F.H., 1.
Arnold Stevenson, S.W., 9; S.P., 5; F.H., 1.
Jack Stewart, S.W., 5; S.P., 4; F.H., 1.
Hazel Thompson, S.W., 9; S.P., 9; F.H., 3.

CATTLE, GRAIN, PRODUCE

EGGS.

Dealers are quoting country shippers for ungraded eggs, delivered, cases returned:

Fresh extras 30
do. firsts 25
do. seconds 19
Pullets, extras 22

Quotations to retail trade:

Fresh extras, in cartons 38
do., extras, loose 36
do., firsts, loose 31
Pullets, extras 27
do seconds 25

DAIRY PRODUCTS

Quotations to Shippers

Butter—
Creamery, past., No. 1.. 31 to 31½
do. seconds 30 30½
do cooking 20
Table prints 25

To retail trade:
Creamery, past., No. 1 34
do. seconds 33
Churning cream, f.o.b. country pts.:
Special 29
No. 1 28
No. 2 25

CHEESE

Above prices for goods delivered Toronto.

New, large (paraffined) 14
do. twins 14¼
do. triplets 14½

To the Retail Trade—Wholesale
Old, large 24
do., twins 24½
New large 15¼
do. twins 15¾
Stiltons, new 20
do., old 25

CANADIAN APPLES

Baldwins, per hamper 1.50
Greenings, per hamper 1.50
Spys, per hamper 2.00
Baxters, per hpr. 1.75

B.C. BOX APPLES

McIntosh Reds, "Fancy," 100's, 138's, 150's, 163's, per box $2.85
Delicious, Fancy, 80's per box.. 2.75
100's, 113's, 125's, 150's, 163's, per box 3.00

CALIFORNIA CARROTS

Five doz. cases, per case $4.75

CALIFORNIA NAVEL ORANGES

Extra "Bonnie Doon," fancy
150's, per box $5.50
176's, per box 4.50
200's, per box 4.00
216's, per box 4.00
250's, per box 3.60
288's, per box 3.75

NEW MESSINA LEMONS

300's, per box $3.75

UNIFRUIT BANANAS

Port Limon, 9's, per pound 7c

ARIZONA LETTUCE (Iceberg)

Five dozens, per case $4.50
six dozens, per case 3.75

ONIONS

Spanish, per ½ case $3.25
Cooking, per bag 2.25

SWEET POTATOES
—Kiln Dried—

Boxes, per box $2.50

POTATOES, WHOLESALE.

Car lot potato dealers are quoting new Ontario potatoes on track Toronto at 80c in bags, and 70c in bulk. New Brunswick, $1.05 in bags 95c in bulk.

SPINACH

Fancy stock, per bushel $1.50

CANADIAN VEGETABLES

Cabbage, per bbl. $1.75
Carrots, per bag .... .85
Parsnips, per bag 1.25
Beets, per bag 1.00

CALIFORNIA CELERY

5 dozens, per case $9.50

CALIFORNIA GRAPES

Pinkham, "lugs" per lug $3.25
Mayflower, "kegs" per keg 5.00

CALIFORNIA PEARS

Howell's, 150's, 165's, 180's, per box $4.25

NEW TEXAS CABBAGE
(Medium Size)

Crates about 100 lbs., per crate..$5.50

MEXICAN TOMATOES

Lugs, per lug $3.50

CAULIFLOWER

Pony cases, per case $3.75

LOOSE HAY

Dealers are quoting loose hay, No. 1 timothy, delivered Toronto, per ton $18.00

HAY AND STRAW

Wholesale dealers in hay and straw are quoting to shippers the following prices for,

	Per ton.
No. 2 timothy, baled	$13.00 to $14.00
No. 3 timothy, baled	12.00 to 13.00
Wheat straw, baled	8.00 to —
Oat straw, baled	8.00 to —

HIDES AND WOOL.

City hides, green, 4c; bulls and brands, 3c; country hides, green, 3c; do. cured, 3½c to 4c; Toronto city calf, green, 8c; country calf, green, 8c; country calf, cured, 7½c to 8c; city veal kip, 6c; country veal kip, 3c to 4c; horsehides, No. 1, $1.75; No. 2, $1.25; No. 3, 75c to 80c; horsehair, 30c pound; wool, flat, free of rejects, 8c pound; rejects, 5c; tallow, solids, bbls., No. 1, 3½c to 4c; cakes, 4c to 4½c pound.

POULTRY

	Alive	Dressed Select	M.P.
Spring Chickens—			
6 lbs. each	20	25	28
Over 5-6 lbs. each	19	23	26
Over 4½-6 lbs. each	17	22	24
Over 4-4½ lbs. each	15	20	22
4 lbs. each & under	14	18	20
Fatted Hens—			
Over 5 lbs. each	21	23	24
Over 4-5 lbs each	19	21	22
Over 3½-4lbs. each	15	18	20
Young Turkeys—			
Over 15 lbs. each	..	33	..
Over 12-15 lbs. each	..	31	..
Over 10-12 lbs. each	..	30	..
Over 8-10 lbs. each	..	28	..
Over 6- 8 lbs. each	..	26	..
Geese—			
Over 8-12 lbs. each	..	24	..
All other weights	..	22	..
Old Roosters—			
Over 5 lbs. each	15	20	..
Whit Ducklings—			
Over 5 lbs. each	21	26	..
Over 4-5 lbs. each	19	23	..

TORONTO LIVESTOCK

TORONTO, January 16. — Receipts at the Union Stock Yards yesterday were: 9 cattle, no calves, 4 hogs, 196 lambs.

There were 300 heads over from Wednesday, and in addition to the few fresh cattle was the offering when the market opened yesterday morning. Killers are moving at prices steady with Wednesday's decline of 25 to 50 cents a cwt. Fair to good butcher steers sold from $6.00 to $7.00 a cwt., and cows from $3.50 to $5.25 a cwt.

Receipts for the week were some 1,500 more than last week and proved too heavy for the demand, which weakened after Tuesday. No calves offered at the opening of the market. Vealers sold on Wednesday at a decline of 50 cents a cwt. for the week, with choice closing at $10.00 to $10.50 a cwt.

Lambs supply yesterday consisted of two loads of Western lambs which were not sold up to eleven o'clock. Bids were $9.50 a cwt. for good ewes and wethers which is down 50 cents a cwt. for the week. No sheep offered.

Hog prices are steady at $9.50 f.o.b. and $10.50 w.o.c. for bacon. Starting on Monday the spread between f.o.b. and w.o.c. prices for hogs will be 75c a cwt. on short hauls and $1.00 a cwt. on long haul shipments.

Quotations:

Heavy beef steers	$6.00 to	$7.55
Butcher steers, choice	7.25	7.75
do. fair to good	6.00	7.00
do., common	5.75	6.00
But. heifers, choice	7.25	7.75
do., fair to good	6.50	7.00
do., common	5.50	6.00
But. cows, good-choice	3.50	5.25
do., medium	3.50	4.25
Canners and cutters	2.00	2.75
But. bulls, good-choice	4.50	5.50
do., bolognas	3.50	.....
Baby beef	8.00	10.00
Feeders, good	5.25	6.25
Stockers	4.50	5.75
Calves, good to choice	7.00	11.00
do., medium	8.50	10.00
do., common	7.00	8.00
do., grassers	5.00	.....
Lambs, choice	9.75	10.00
Buck lambs	8.00	8.25
Milkers	40.00	60.00
Springers	60.00	80.00
Sheep	2.00	5.50
Hogs, bacon, w.o.c.	10.50	.....

do., trucked in 50c cwt. under w.o.c.
do., butchers, $1 per hog discount.
do., selects, $1 per hog premium.

WINNIPEG GRAIN.

WINNIPEG, January 16. — Weakness on foreign markets tended to force wheat figures lower on the Winnipeg Grain Market yesterday. Fairly strong support from local traders prevented a drastic break and closing quotations were 1c to ⅝c down.

Export interest was lacking yesterday and overnight sales were meagre it was reported. Very little change in prices occurred in cash wheat, but the coarse grains, with the exception of oats, which held steady, declined in sympathy with wheat futures.

Closing quotations on wheat futures were: May, 56¼c bid; July, 57⅛c to 57⅜c; and October, 58⅜c per bushel.

Futures:

	Open	High	Low	Close	Prev. Close
Wheat—					
May	.0.57¼	0.57⅝	0.56¼	0.56¼	0.57½
July	.0.58½	0.58½	0.57½	0.57½	0.58½
Oct.	.0.59⅝	0.59⅝	0.58⅝	0.58⅝	0.59⅝
Oats—					
May	.0.28⅝	0.29	0.28¼	0.28¼	0.28½
July	.0.28¼	0.28¼	0.27¼	0.27¼	0.28

CHICAGO GRAIN.

CHICAGO, January 16. — Jarred by breaks in securities, all grains tumbled yesterday. Wheat selling ascribed to Government-sponsored agencies had a disturbing effect, and so too did talk that until April or May Farm Board allies would refrain from formulating a policy as to supporting prices of the 1931 crop. Confidence in corn was shaken by heavier sales of corn to come here from other markets.

Wheat closed nervous, ⅝c to 1⅜c lower, 2⅛c to 2⅜ down, oats ⅜c to ⅝c off, and provisions unchanged to 12c decline.

BUFALO LIVESTOCK

EAST BUFFALO, N.Y., Jan. 16.—(C.P.).—Hogs 1,300; holdovers 1,900; slow, shippers inactive, generally 15 lower; desirable 170-220 lbs. 8.50-8.60; below 160 lbs. quoted upward to $8.75; 230-270 lbs. 7.90-8.25; packing sows 6.00-6.60.

Cattle 200; cows slow barely steady; cutter grades 240-425 steers unsold.

Calves 100; vealers draggy at Wednesday's full decline; bulk better lots 12.00.

Sheep 500; fat lambs 35-50 higher; good to choce 90 lbs. down 9.35.

TORONTO PRODUCE

TORONTO, Jan. 16.—The bottom dropped out of the local egg market yesterday and country shippers suffered to the extent of 3c to 4c per dozen, while retailers benefitted 2c per dozen on top of the 1c decrease of Wednesday. Storage egg prices were also severely slashed, with wholesalers offering supplies at 5c lower than previously.

Prices

Country shippers were quoted 25c for extras, 20c for firsts and 15c for seconds, delivered, ungraded, cases returned, and retailers were offered supplies at 35c for extras in cartons, 32c for extras loose, 28c for firsts loose, 24c for pullet extras loose, and 22c for seconds loose. Dealers were not quoting shippers on pullet extras, and stated they were not interested in this grade. Candled out of storage eggs were offered by wholesalers at 23c for extras, 20c for firsts, and 17c for seconds. Brokers were asking 30c to 31c for fresh extras, 26c to 27c for firsts, 23c to 24c for pullet extras and 19c to 20c for seconds, graded and in free cases.

New Level

These prices were probably the lowest quoted on the local egg market in a number of years at this season. Retailers have been responsible for the heavy cut in many ways, as they did not follow the general decrease in prices to the extent where consumption would be stimulated.

Cheese

The cheese market continued to show a fairly good tone, and prices to shippers were steady for new makes at 14c for large, 14¼c for twins and 14½c for triplets. Prices to retailers were higher at 15½c for new large, 15¾c for twins and 16c for triplets.

Butter

Trading in butter was dull and prices held steady to the previous range of 31c to 31½c for No. 1 and 30c to 30½c for No. 2. General activity was back to the basis in effect before the recent heavy buying spell.

PETERBORO RINKS

(Continued from Page One)

proaching one of the guards, but the result was not apparent until it actually happened. Campbell's stone raised a guard slightly diagonally into the rings and picked out Martin's shot leaving his own other stone on the centre ring in solitary possession.

This game was closely contested all the way. Martin gradually cut down Campbell's lead of five on the score poard and was up one on the ninth end. Campbell slipped over two on the tenth, and Martin came right back with a single to tie it up. But the last end and the last stone settled that engagement.

McDermid ran up a big score on Charlton of Lakefield, but the game was closer than the sheet indicated. The visitors found the third ice rather tricky, and McDermid was playing in splendid form, helped by breaks which he admitted came to him. Charlton was the last of the visitors to be pushed into the discard with the other thirty-one starters in the morning's draw.

Summary of the 'Spiel

The day's results were as follows:
Howard Clegg sk. 17 John Kelvick 16

PRELIMINARY ROUND

Peterborough	Norwood
Howard Clegg	John McKelvie
—skip, 17	—skip, 16

FIRST ROUND

Peterborough	Peterborough
H. Clegg	M. B. Chenhall
—skip, 10	—skip, 14
Peterborough	Lakefield
Jas. Skinner	B. Q. Dench
—skip, 19	—skip, 16
Peterborough	Lakefield
J. W. McDermid	P. Spence
—skip, 18	—skip, 9
Peterborough	Millbrook
J. W. Fraser	J. Steele
—skip, 14	skip, 11
Peterborough	Norwood
H. R. Scott	F. Kempt
—skip, 9	—skip, 10
Peterborough	Millbrook
Ira Moore	Ross Edmunds
—skip, 15	—skip, 4
Peterborough	Millbrook
R. F. Downey	Ed. Ball
—skip, 4	—skip, 13
Lakefield	Peterborough
D. Charlton	C. Seymour
—skip, 15	—skip, 10
Peterborough	Norwood
J. Penrose	S. Wildman
—skip, 9	—skip, 11
Peterborough	Keene
J. Wiley	Ivan Fletcher
—skip, 10	—skip, 12
Peterborough	Norwood
J. J. Howden	Jack Wellman
—skip, 13	—skip, 15
Peterborough	Millbrook
W. D. Campbell	R. H. Edmunds
—skip, 10	—skip, 9
Peterborough	Peterborough
H. Foote	J. Sedgwick
—skip, 15	—skip, 10
Peterborough	Peterborough
J. Mayneord	W. J. Oke
—skip, 10	—skip, 11
Peterborough	Peterborough
Dr. N. H. Sutton	J. Bacon
—skip, 10	—skip, 12
Peterborough	Peterborough
Geo. Hall	Herb. Martin
—skip, 12	—skip, 16

SECOND ROUND

Chenhall, 15	Skinner, 10
McDermid, 13	Fraser, 6
Kempt, 12	Moore, 7
Ball, 12	Charlton, 13
Wildman, 6	Fletcher, 10
Wellman, 6	Campbell, 16
Foote, 15	Oke, 18
Bacon, 10	Martin, 14

THIRD ROUND

Peterborough	Peterborough
M. B. Chenhall	J. W. McDermid
—skip, 7	—skip, 9
Norwood	Lakefield
F. Kempt	D. Charlton
—skip, 11	—skip, 13
Keene	Peterborough
Ivan Fletcher	W. D. Campbell
—skip, 11	—skip, 13
Peterborough	Peterborough
W. J. Oke	H. Martin
—skip, 11	—skip, 12
Peterborough	Peterborough
Percy Hooper	S. O. Shields
A. W. Pratten	Ben. Chesler
Alex Archibald	Bob. Martin
W. D. Campbell	Herb. Martin
—skip, 10	—skip, 9

Score by Ends:

Campbell .... x223xxxxx2x1—10
Martin ...... 2xxx11211x1x— 9

SEMI-FINAL ROUND

Peterborough	Lakefied
Dr. D. W. Clark	W. G. Morrison
Louis Chesler	Reg. Murduff
Ralph Clark	N. A. Moore
J. W. McDermid	Dan. Charlton
—skip, 15	—skip, 2

One of the upsets in the second round was Dave Charltons victory over Ed. Ball of Millbrook by 13 to 12. The Lakefield skip got seven shots in his last three ends. Coming home Ball was up four with the score 12-8, but a big five gave Charlton enough to win the game by one.

The Chenhall-McDermid clash in the third round was another tight battle. Chenhall was up two on the eighth with the score 7-5; but McDermid took the last four ends with single shots and won by 9-7.

Jim Skinner and B. Q. Dench of Lakefield registered the biggest score of the bonspiel, Skinner winning by 19 to 16 in an extra end. They were eleven all on the ninth. Dench then got two, and Skinner responded with five and was up three coming home. Dench tied it upon the last regular end, but Skinner took the extra frame with another three.

Harold Clegg had to go into an extra end to beat the veteran Jack McKelvie of Norwood by 17 to 16.

Bob. Edmunds of Millbrook chased Bill Campbell right up to the last stone. Campbell had the small end of the 6-5 score at the ninth end, but slipped over a three and two, leaving him one up by 10 to 9, when Edmunds counted three on the last end.

Jack Wiley defeated Ivan Fletcher of Keene by 12-10 with two shots on the last end.

OBITUARY

REUBEN SMITH

CENTRETON, Jan. 16 (Examiner Correspondence)—One of the most highly respected residents of Haldimand Township, in the person of Reuben Smith died on Sunday, in his eighty-eighth year, having been a resident for the greater part of his life in this township.

Left to mourn his loss are two daughters, Mrs. McAuley with whom he resided, Mrs. Peter Duncan, of Cobourg and one son James Smith, of Handimand Township, his wife having predeceased him a few years ago.

The funeral service was conducted by Rev. Andrew McLaughlin, of Grafton, and was held on Tuesday afternoon at 2 o'clock, burial being made in the United Cemetery at Centreton.

CURLING

AT LAKEFIELD.

LAKEFIELD, Jan. 16. —(Examiner Correspondence.).

M. Holland	E. A. Tanner
G. Waldon	E. Watson
J. H. Payne	Dr. S. J. Gibson
C. S. Tanner	D. H. Webster
Skip 16	Skip 8
H. Sherin	A. Higgins
F. L. Erskine	G. Scriver
Rev. W. J. Creighton	N. Payne
G. Spence	P. Spence
Skip 13	Skip 3
D. A. MacDonald	A. E. Mark
A. G. Lawler	N. S. Osborne
W. Watson	N. A. Moore
J. E. Galvin	W. G. Morrow
Skip 12	Skip 9

Officers Elected Lakefield R.B.P.

LAKEFIELD, Jan. 16 (Examiner Correspondence).—The following officers were elected at the annual meeting of the Royal Black Preceptory, No. 69, Lakefield:—

W.P., Gordon Scriver; D.P., Roland Darling; Chaplain, William Pavey; Reg., D. H. Charlton; Treasurer, Robert J. Webster; 1st Lecturer, C. Bullock; 2nd Lecturer, N. S. Higgins; 1st Censor, J. Blakeley; 2nd Censor, Harry Gill; 1st Standard Bearer, T. A. Simpson! 2nd Standard Bearer, R. White; Pursavalt, J. Hill; Tyler, A. McNaughton; Committeemen: W. Bickell, T. Gill, A. Bolton, R. G. Charlton, A. Gill, A. Bullock, A. Duggan.

REV. ROBINSON

(Continued from Page One)

do we trust? he asked; the arm of flesh or the arm of God? Our dependence is upon God, he declared, as in the past as hitherto the Lord had helped us.

"What will the future hold for us," he asked, and went on to state that as in the past so in the future, the Lord was round about his people. There was no break between hitherto and henceforth, for life was continuous. The past, present and future were all one. Hitherto the Lord helped us; henceforth, the Lord will be around us.

Speaking of the hard times in the past, the preacher said that they were faced and overcome. And so with the troubles and hard times of the present. Trouble was a challenge to strong men to find the way out. "Let us expect great things of God," he said, "forgetting the things that are behind, let us press on to the things that are before, trusting in God, Who was our help in ages past."

Mr. Duncan, in a very brief way, delivered the charge to the Rev. Mr. Robison. He spoke of the past record of the new minister, a record full of faithful service where he had proved himself a true servant of God. He touched on the charge that all ministers should hold dear, the charge the Apostles held, the Gospel of Christ, stating that this charge was not to be kept to oneself, but given to a hungry world. And the true steward must let his light shine before men, must make his life count for something before his fellow-men.

Careful Consideration.

Rev. Dr. Thomson gave a brief survey of the steps taken during the extending of the call to Rev Mr. Robison. He stated that there had been over forty applicants, and that due care and consideration had been exercised in the choice of the new minister, thanking the congregation and Session for the spirit of harmony that had existed during the deliberations. Out of a total of 335 members of the congregation, he stated that 312 had signed the call, also 77 adherents. This he thought was representative of the whole congregation.

Giving his charge to the congregation, Dr. Thomson took for his theme some points that are included in the call. The first of these was the motive, which was to the glory of God and the good of the church, and this, he thought, should regulate one's whole life. Next came the invitation and promise. The first promise was to give due respect to the minister, and the speaker urged that the congregation should give this respect, for the sake of God and the dignity of the church. "Give him all the encouragement that is due," he urged, stating that we all need to be cheered, and that praise where praise is due is worthwhile in life.

And the next promise was obedience, "and with this, you might not all agree with me," but he pointed out that the words "In the Lord" concluded the sentence. Then the congregation promised to contribute to the maintenance of the Gospel, as God had prospered them.

And in conclusion Dr. Thompson spoke of the pledge that they had all put their name to, "In witness thereof I subscribe my name to this call," and pointed out to them the seriousness of the act. He also stated that the call was extended to the minister and not to his wife, pointing out that as much was sometimes expected of the wife as the minister.

"Don't expect too much, he said. The minister's wife can be a great help to the minister. Deal gently with her, and you will find her a great help to the ladies of the congregation." Dr. Thompson also told the congregation that he did not expect them to call on him again for many years to perform the same service.

United Church Plans Two New Policies

COBOURG, Ont., Jan. 16.—The Bay of Quinte Conference of the United Church in Canada will inaugurate two innovations during 1931. One is the giving of two-year extra-mural course to candidates for the order of lay preachers in the church. The other is the giving each year of a 12-weeks' short course in cultural and religious subjects to recruit churches throughout the conference with young men trained for leadership in every branch of church activity.

New!

ELEVEN TUBES

SUPERHETERODYNE-PLUS

11-TUBE HIGHBOY

Beautiful Walnut Highboy with doors—built-in Electro-Dynamic Speaker, Station Recording Dial, Tone Control, Automatic Volume Control and all features at.......... less tubes $226.75

A new and revolutionary radio . . . combining the exclusive Philco balanced-unit Screen Grid circuit with the superheterodyne, to form a startling advancement in radio reception . . . The superheterodyne is the most selective circuit known. The screen grid is the most powerful. Balanced units have eliminated distortion . . . Now, Philco engineers have combined all three principles in a miraculous new radio . . . The enormous power of this 11-tube receiver will bring you programs you have never heard. Its Automatic Volume Control will hold them at constant level without fading. Its superheterodyne selectivity will untangle for you all the traffic jams of the air. The one, big program you want, among crowded city stations, or out in the country, is selected accurately, easily, without overlapping. Even more fascinating to your ear will be the tone; the wonderful realism; of any and all programs you bring in . . . The life-like reproduction is breath-taking. You have never heard a radio like this. It has just been perfected. Go now to your nearest Philco dealer and let him prove this by actual demonstration.

11-TUBE RADIO-PHONOGRAPH

The greatest of all Radio-Phonographs, with Automatic Record Changer which plays ten records, making a full 45-minute program of music. Its Elizabethan design is worked in pencil-striped and figured butt walnut. Beautiful carvings and Three Burl veneers enhance the front panels. A wide band of genuine Marquetry of holly and ebony, encircles the top. Price less tubes $390.25

The PLUS in PHILCO'S New Superheterodyne—Plus

11-Tube Power—More than the average owner needs, but wonderful to reach out and bring in the programs YOU want.

Automatic Volume Control—Making this great power USEFUL by holding the reception at constant level without FADING.

Tone Control—4 qualities of tone, "Brilliant", "Bright", "Mellow", "Deep"—whichever YOU like, at a touch of the finger.

Superheterodyne Selectivity—Combined with the sensitivity of screen grid tubes, recognized as the most perfect circuit known.

Station Recording Dial—On which you can permanently log your favorite stations.

Balanced Units—Which produce the true, clear, UNdistorted Philco Tone.

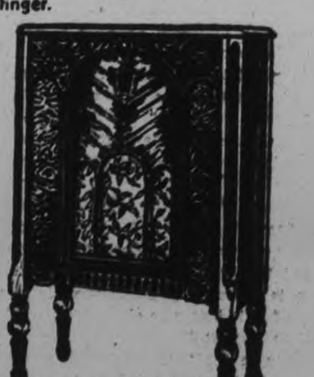

11-TUBE LOWBOY

less tubes $190.88

PHILCO PRODUCTS OF CANADA LIMITED, TORONTO, CANADA

PHILCO

BALANCED-UNIT RADIO

LARGEST SELLING RADIO IN THE WORLD

Local Dealers: Aldous & Metcalfe.
A. L. Riendeau, Campbellford.
Canadian Dept. Stores, Ltd.
Gillespie Garage, Peterborough.
The Dickson Store, Lakefield.

The Examiner

The Examiner is a member of the Audit Bureau of Circulation.

The Daily Examiner, published every lawful evening at The Peterborough Examiner, Limited. Office: 416 George Street. $6.00 per year delivered in City; out-of-town subscribers, by mail, $4.50 a year.

U.S. REPRESENTATIVES.

Special U.S. Representatives—W. H. Stockwell, 629 People's Gas Building, Chicago, Ill.

New York—Chas. F. Miller, 225 Fifth Avenue.

Advertising Rates on Application.

R. M. GLOVER, Managing Director.

PHONES—Editorial, 1601; Business Office, 1600. Private Branch Exchange to all Departments.

FRIDAY, JANUARY 16, 1931

PEGGING THE PRICE OF WHEAT.

The folly of attempting to peg the price of wheat, which the Federal Government, in spite of strong pressure from the West, has refused to do, is illustrated by the experience of the Stabilization Board of the United States which find itself at the present time flooded with wheat that it cannot sell.

At present the board controls some 130,000,000 bushels purchased above world prices, and no one seems to be able to figure out what is going to be the next development.

There has been a temporary benefit to the farmers who have received the higher price made possible by the board's action, but it is difficult to see how the country as a whole has been helped or how the general situation will be affected by this endeavor to stabilize world prices for wheat.

If the United States body had some plan by which it could hope to dispose of its supply of wheat at what it paid for it, or more, all well and good, but the chairman admits that he has no solution to offer.

There is the board with millions of wheat for which it paid more than the world price, and the country generally is worse off as a result than if the Stabilization Board had remained out of the picture.

THE SLEEPY DRIVER.

Assurance that the Ontario Government will introduce legislation during the coming session to regulate the hours of truck and bus drivers so that they will not have to work longer than eight hours a day will meet with general approval.

One of the greatest perils on the highway is the sleepy driver the man who has been at the wheel so many hours that he finds it almost impossible to fight off drowsiness and who, in spite of his efforts to keep awake, drops off momentarily, with his truck threatening to take the ditch or skid across the highway in the right-of-way of oncoming traffic.

Too many truck drivers are in this condition, faced with the alternative of trying to keep going or else pulling up on the side of the road and snatching a little sleep.

The hours of these chauffeurs should be regulated.

No driver should be allowed to take charge of a ponderous vehicle on the public highway who is not fully alert and awake, able to attend to his task of guiding his big machine in the full possession of all his facilities, and if the present regulations do not ensure that kind of driving the Government is well justified in introducing legislation that will provide safe working hours for the men who have to handle the big freight trucks and the public buses on the highways.

A VETERAN MERCHANT PASSES.

One of Peterborough's landmarks has passed in the death of Robert Fair, whose name for nearly half a century had been associated with the business life of this community.

Forty-seven years ago Mr. Fair entered into business on George street, and ever since that time had played a prominent part in business, social, church and public service circles in Peterborough.

Busy merchant as he was, he found time to give the community the benefit of his business ability and experience, serving for a long period as a member of the Board of Education and as chairman for two years, and being prominently connected with the Board of Trade, of which body he was president for three years.

Few citizens were better known, not only in Peterborough, but throughout the whole district surrounding this city, and Mr. Fair's circle of friends and acquaintances reached literally into the thousands.

His was an unusual personality; he took a keen interest always in the affairs of his customers, and few people visited his store very often without being greeted by the proprietor, who in this way established friendly relationships with hundreds of people throughout this part of Ontario.

The news of the death of this veteran of Peterborough business will be received with deep regret.

FIRE HAZARDS.

The fire which, originating in an ancient building on Charlotte street yesterday morning, spread to the adjoining Charlbond block and did extensive damage had been predicted by more than one citizen, who regarded the starting point of Thursday's blaze as a fire hazard of serious proportions.

An old structure and of such a nature that the flames would be certain to spread quickly, it has been allowed to stand in the middle of a business block and nestling up against an apartment building in which scores of people lived until the inevitable happened.

Serious as was yesterday's fire, the community has escaped perhaps more cheaply than it deserved; there might easily have been loss of life and much more extensive property damage to record, and as it is a firetrap, has been wiped out with about as light a loss proportionately as could be hoped for, having regard to the hazard that had been permitted to remain.

There is a lesson to be learned from the episode, namely that it is better to eliminate possible sources of danger than to wait for fire to remove them.

Certainly in the business section and in the vicinity of apartment houses anything that savors of a fire menace should be looked upon with suspicion.

UNCLE SAM AND HIS WAR DEBTS.

Albert H. Wiggin, chairman of the Chase National Bank, said to be the largest bank in the world, and certainly the largest on this continent, comes out for at least a partial cancellation of Allied war debts to the United States. "I am firmly convinced," he says, "it would be good business for our own Government to initiate a reduction in the debts at this time."

Mr. Wiggin, it will be perceived, rests his contention upon no ethical or altruistic or patriotic ground. His appeal, which will be all the more potent for that, is upon the practical and more selfish ground of "good business." Good business, that is, for the United States.

What Mr. Wiggin sees, of course, is that if the United States continues to bleed her European debtors to the last cent, then these European debtors, who are Uncle Sam's customers, will not be very good customers—will not have much money with which to buy.

It is not impossible that Mr. Wiggin, speaking from such a mighty platform of dollars, will get a Washington hearing—a much better hearing than university professors and mere economists and gentlemen interested in world friendship, who appeal to Washington on somewhat higher grounds.

If so, then Britain, steadily tightening her belt to pay, and paying a stiffer price than any other United States debtor, might save a great deal of money. The world hardly realizes, or forgets, what payment of these debts (interest and principal) means to the British people. It means that each year they have to dig down for $165,000,000 and send it to the United States, and that after 1932 they will have to dig down for $190,000,000. This despite the fact that they cannot collect anything worth mentioning from the nations which owe them.

It is one of the things that makes one read a lot of the professions of the Great War, with all of its talk about comradeship and brotherhood, only a grow sick.—Ottawa Journal.

ALL CAN HELP.

The Hon. Alfred Duranleau, Minister of Marine in the Bennett Cabinet, calls upon us all to develop "that public spirit which will bring every Canadian to a realization of his duty to take an interest in public affairs, and to contribute his share, no matter how small, of the national development and progress."

* * * *

Every Canadian citizen should take an interest in public affairs; unfortunately every Canadian doesn't. The same thing applies in all countries. Only a relatively few persons really study politics. Some others are interested to the extent of being enthusiastic followers of one party or the other. Some of them know why; others do not. And then we have a not inconsiderable percentage which never troubles its head about the matter at all. It may complain because it thinks taxes are too high or because it doesn't like the color of the new motor car markers or something of that kind, but its interest in public affairs goes no deeper. In this latter class we find many persons who do not even bother to vote.

Despite this rather gloomy situation, we are inclined to believe that more intelligent interest is being taken in political matters than was the case even a few years ago. Perhaps the most encouraging feature of all lies in the fact that people are thinking less about parties and more about principles and achievements; in other words, more about the real progress of the nation, the province or the municipality, as the case may be. There was a time in Canada—and not so long ago at that—when even municipal elections were, very generally, run on straight party lines. It was ridiculous, certainly, but none the less true. When the end of the year came, each party started to line up its slate for the various vacant offices and then a mighty battle followed. The winning side, of course, was usually the one which had the best organization or the best arguments for appealing to the small group of more-or-less neutrals which usually held the balance of power. Happily, straight partyism has gone largely out of fashion in municipal affairs. It is a good thing that this is so. There was never any sound reason for its existence in the first place. It was absurd, because the very principles that make for partyism in federal affairs cannot possibly exist in municipalities. To stick to party lines in the civic field might mean that any municipality might easily lose the services—as mayor or alderman—of some unusually qualified man, merely because he happened to be on the weaker party ticket.

* * * *

In a broader way, too party lines have broken down. This is particularly true, of course, in the provincial field. It is very hard for party leaders to divide the people into the old-fashioned two camps. Ontario has seen this very clearly in recent years. Mr. Ferguson's Government was elected in 1923, 1926 and 1929; for instance, with thousands of Liberals—nominal Liberals, at least—voting for it. To many of these Liberals it never occurred that they were working against their party. They were voting for Mr. Ferguson or one of his candidates not because these candidates happened to be Conservatives, but because they appealed in a policy or a personal way. In the 1923 election, obviously, many were voting for the purpose of putting the Drury administration out of business. To vote Conservative seemed to them the surest way to achieve this end, and they cast their ballots accordingly. In 1926 and 1929 it was a matter of expressing their confidence in a very creditable administration.

Even in the federal field, where there is an essential difference between the two traditional parties, where a conflict of principles and actual thinking comes about, there is far less partyism than was the case a few years ago. People warm up at election time, of course, and it is never difficult to find intense partisans wherever you go, but the percentage of neutrals, the percentage of independent thinkers who may vote one way this time and the other way the next, grows larger and larger. It is an excellent thing for the country that this is so. It means that the party leaders must be more careful, must do more specifying and less generalizing, must have a more attractive policy than would be the case were it merely a matter of cracking the party whip. It means, too, that governments must be more evidently "on the job;" that they must pay greater attention to business; that they must think less of party advancement and more of national interests.

* * * *

The most obvious way for every good Canadian to promote the progress of his great country, is to take a keen and intelligent interest in public affairs. Public opinion can accomplish almost anything, but public opinion only becomes effective when the great masses of the people show that they are interested. That is the public spirit for which Mr. Duranleau called, in his address this week. That is the spirit that every Canadian should encourage. Let us make it our ideal to have Canada the best-informed and the most politically-minded nation on earth.—Border Cities Star.

EDITORIAL NOTES AND COMMENT.

And now it is Elmore Philpott who is throwing bombs at the Attorney-General, who seems to be the target for the whole Henry Government.

"Bobby" Robinson, formerly of Peterborough, may be the Conservative candidate in East Hamilton. As a sporting writer and promoter, Mr. Robinson ought to know enough about running to win looking back.

Georgia has a bill to levy a lax on red neckties and variegated socks. Why not nick the boy who go without their hats?

A prominent dentist says the American mouth is becoming larger. We knew it was unwise to add that last layer to the club sandwich.—Birmingham News.

BURNING BEAUTY

By TEMPLE BAILEY

(To Be Continued)

Rickey turned quickly and the muffin dropped from the fork into the fire.

"She won't?"

"No."

"Oh, why not, Jinny?"

"I've told you."

"Well, if you don't go, I shall," Rickey said, blazing, and in the silence which followed he dug the scorched muffin out of the coals and flung it in the firebox.

Then he stuck another muffin on the fork and issued his ultimatum: "You can stick around this place forever if you wish. But I shan't. I'm stale on my story and I need a change."

And that was the end of it as far as Anthony was concerned, but after he had gone, Virginia and her brother had it out together.

"We simply can't afford it," Virginia stated, "and we don't belong with Tony's plutocrats."

"I'm not afraid of Tony's plutocrats You might think of me a little. Things are going wrong with the story. I'm half wild about it . . ."

She went up to him and laid a hand on his shoulder, "Really, Rickey?"

"Yes. What I've written is all right. But I've come to a dead stop. I must get away from it for a time if I can. And this seems to be the perfect opportunity. And then you balk . . ." He drew away from her, "there's no real reason why you can't go."

"Yes. There is. Oh, Rickey, can't you see?"

"I can see you are acting like a—fool."

Her hand went to her heart, "Rickey are you—mad, to say such things to me?"

"No, I'm not mad. I know what you mean. Tony's in love with you—Well, what difference does that make? You needn't promise him anything. We can go and have a good time—and perhaps if you know him better—" His arm went around her, "Be a good sport, Jinny, and come."

It was hard when he was in that mood to resist him, and at last Virgina gave in. Having capitulated, she found herself anticipating the event. She was young and loved a good time, "And you must have some clothes," Rickey assured her. "It will pay in the end. We can dip a bit into our principal. When the story get over I can pay it back."

She knew she was not wise to let him do it. She knew too that she had yielded her strength to his weakness.

Since the thing was done, however, she resolved to make the best of it, and the next morning she went shopping. At first she tried the less expensive places thenentering, half-fearfully, a smart salon, she saw on one of the lovely models a gold lace gown. It was extravagantly expensive but she tried it on, and when she saw herself in the mirror she hardly dared look again it was so wonderful.

But she would not buy it.

"May I lay it aside?" the saleswoman asked her.

Virginia shook her head. "I can't afford it."

Yet all the way home she had a vision of herself in that gown dancing with Tony at the Bleeckers' ball, and of Tony's mother looking on!

It was snowing when she got out of the bus, a sluggish November snowfall, and it was very cold. Virginia walked rapidly down one of the side streets to her favorite market shop. She had purchases to make, and planned her list as she went along.

Out of her absorption she became aware suddenly of a small dog trotting on ahead of her. He was shaggy and Scotch and with the lines of a thoroughbread, but he was dirty and dragged and he went on his way with an anxious air, running up to this person and that, then falling back in dreary disappointment. Virginia's heart was touched by his desolation, and as she entered the shop she found herself hoping that somewhere in the hurrying crowd the little lost dog would discover his master.

When she came out, however, the little dog was still there. He sat in front of a stand where frankfurters sizzled on an iron plate and where brown rolls were hot as hot in a glass compartment. A red-faced man was in charge of the stand. He was protected from the cold by a window which let down in front of him and shut him in comfortably with his wares. When a customer stopped in front of the window, the red-faced man raised it, stuck a fork in a sizzling sausage, slapped it between a roll, added a dash of mustard, handed it out, took the customer's money, closed the window, folded his hands across his white apron and again waited.

Whenever the window went up, delicious fragrances came forth on the frosty air. The little dog sniffed the fragrances but did not find them filling. As one customer after another was served, the hungry animal watched hot sausages and hot rolls disappear before his eager eyes and his short tail beat an agonized entreaty.

Virginia lingering on the step could stand it no longer. She crossed the street swiftly, bought two rolls and two sausages, and fed them to the starving dog. A crowd gathered about them. They thought it a strange and touching sight to see the pretty lady with the pink cheeks and the green hat, on her knees in the snow. Not one of them would hav done it, but they liked to see her do it. They enjoyed vicariously the effect of philanthropy.

When at last Virginia rose ot her feet and went on, the little dog followed her, keeping his distance, but not letting her out of his sight. When finally they reached the old house in Washington Square, he climbed the steps on his short legs and stood in the hall while Virginia considered him. "Oh dear little dog," she demanded, "what am I going to do with you?"

He wagged a slow and wistful tail. As she opened the door of her apartment and shut it behind her, the tail was suddenly still. Like a peri outside the gates, the little dog stood and waited.

People kept coming into the hall from the street and going up and up the stairs. It was dark outside, and the hall was dimly lighted by the torch upheld by the Bronze Knight who ornamented the newel post. The Bronze Knight was a reminder of other days in the old house. On his shield was blazoned what had been, perhaps, the motto of the fine family of which three generations had lived under this roof—verite sans peur—truth without fear.

The light from the Bronze Knight's torch shone on Virginia's hair as she opened the door and came out with her brother and Mary Lee Logan. "We've got to keep him," Virginia was saying, "I couldn't sleep to-night if we left him out in the snow."

Through the open door the little dog saw the room with its honey-colored lights, its grate with the glowing coals, its bright coin of a kitten. The short tail fluttered—then, with a sigh, the tired little beast dropped at Virginia's feet and laid his head on her shoe.

"You poor darling—oh, Rickey, look at him!"

It was Rickey who carried him off to a warm bath and a bowl of bread and milk, and as he left them, Mary Lee announced, "I'm inviting myself to dinner. Will you ihave enough for me? If not,I'll go out. I've tickets for a play, and I am going to take Rickey. You won't mind staying alone, will you?"

Virginia knew that the question was perfunctory. Mary Lee wanted Rickey and no one else. So she acquiesced cheerfully.

Dinner was served on a little table set in front of the fire. And while they ate they talked of the ball at Derekdale. Virginia told the history of her shopping, of the lovely gown. "But the price was beyond anything, Mary Lee."

"Oh, my dear, why not? You'll put it all over the rest of the women, and carry Tony Bleecker off under their noses."

Virginia flushed, "Don't say things like that?"

"I'll say them because they are true. And my dear child when you marry Tony Bleecker you can have all the gold lace gowns in the world."

"But I'm not going to marry Tony."

A light flamed in Rickey's eyes. "Listen to her, Mary Lee. Any girl but Jinny would be off her head to have a man like that in love with her. But Jinny's as cool as you please about it. Turns him off as if she had a dozen lovers."

"Perhaps there's somebody else." Mary Lee's shrewd eyes were on Virginia's hot cheeks.

Rickey laughed, "There isn't anyone else." He rose from the table. "I'll go and make myself pretty for to-night, Mary Lee." he smiled at her, and she smiled back. But she was not smiling when she again spoke to Virginia. "So you're really going?"

"Yes, Rickey wanted it so much. But it isn't wise."

"Oh, why be wise—" Mary Lee questioned,"there are years enough ahead to be solemn and staid. "She paused, then said slowly, "I shall miss you . . ." and Rickey."

"We shan't stay long," Virginia consoled her.

"Long enough for him to fall in love with Marty Van Duyne."

Virginia was startled and showed it. "Marty Van Duyne?"

"Yes."

"But he has seen her but once."

"Once is enough for a poet like your brother. He says she is the only woman he knows who is true to her type. It's her clothes, of course. He's always criticising mine."

"Oh, that's Rickey's way. If I were you I'd wear what I liked and snap my fingers at Rickey."

"But you see," Mary Lee said, slowly, "I can't snap my fingers at Rickey because I love him."

Virginia had no words for that. And Mary Lee went on after a moment, stormily. "Girls like you don't admit they are in love with men who aren't in love with them. But I am proud that I care for Rickey, and I'm willing to tell the world. And I know I'm the kind of woman he ought to marry. I understand him, which is more than Marty Van Duyne would ever do. You've always made it too easy for him, Virginia. Rickey needs praise but he needs prodding. You're too self-sacrificing. I love him, but I would'nt let him tyrannize over me." She broke off, "What rot I'm talking. Please forget it."

She rose, crossed the room to the window and peered out. "It's snowing. We'll have to take a taxi. She came back and telephoned, then again moved about restlessly.

Suddenly she stopped. "Oh, I hate the thought of Christmas."

"Why don't you go home?"

"Because I want to be here when Rickey comes back," she stopped in front of Virginia and smiled at her. "You see how brazen I am?"

Virginia smiled back at her, "I don't believe you mean half of what you say."

"I do. Oh, well, to-night I'll eat, drink and be merry—"

She changed the subject as Rickey arrived. "Have you named the pup?" she asked, as the small dog greeted his master.

"No."

"Then I'll christen him." She insisted on making a ceremony of it, and sprinkled his head with water. She called him "Weenie-Wurst" in memory of the sausage stand. It was all very gay and rollicking, and Rickey and Mary Lee went away in a gale of laughter.

Left alone,Virginia was conscious of a deep sense of loneliness. She put everything in order and then with the dog and cat for company she sat by the fire with her book. She was depressed and anxious. She had come to New York with such high hopes and now already Rickey was restless, worried about his book, running away from hard work. For that was it—he was tired of intensive labor. He had talked of freedom in Annapolis, and now again he talked of it. Yet no artist found freedom until he achieved what he sought.

If only she knew what he had written. She might help and suggest. But Rickey had shut her out. He would do alone what he had to do, and owe nothing to anyone for his success. That had been his attitude and she had acquiesced.

Yet—if it should not be success? She dared not think what failure would mean to her brother. He would be overwhelmed, beaten, bitter. She had seen him in such moods in lesser matters than this big task to which he had set himself.

He must not fail! Some strange propulsion drove her suddenly from the fireside to Rickey's room. His manuscript lay piled neatly on a little table. There was the title—Burning Beauty—staring up at her.

(Continued from yesterday)

A Thought

KNOWING AND DOING

Doing the best we know how to do it well in its way; but it may be our duty to do better than we yet know now. We have a duty to know what is right, and to do that. This truth is often forgotten by those who content themselves with striving to do as well as they know how. It was the loving Jesus who said that the servant who knew not his master's will and did it not, was beaten, although with fewer stripes than the servant who knew it and did it not. It is not a sufficient excuse even before a human court, to claim that we were ignorant of the law. We ought to have known it. Our duty of knowing it as real as our duty of doing.

What To-day Means To You

"CAPRICORN"

If January 16th is your birthday, the best hours for you on this date are from 9 a.m. to 10:30 a.m., from 2 p.m. to 4 p.m. and from 8 p.m. to 9:30 p.m. The danger periods are from 11 a.m. to 1 p.m. and from 6 p.m. to 7:45 p.m.

For those engaged in commercial or literary work, the planetary aspects of January 16th are encouraging.—In trade, things will take a decided turn for the better. In artistic effort, there will be sensed inspiration and imagination. Eventide promises to awaken emotion.

A child born on this January 16th will be, although having a decided will of its own, gentle and considerate. Persistency will characterise it in after-life. Not the persistency that bores, but that which, almost unperceived, gets there all the time.

Your youth, if you were born on a January 16th, did not reveal any of the traits that your adulthood have displayed. You were indolent, inconsiderate of others, and your bumptiousness was the despair of all those who were interested in you. Relatives and friends considered you impossible. No sooner, however, had you reached the age of discretion than you underwent a complete metamorphis. You "found yourself." Plodding perseverance replaced laziness; unselfishness and sympathy were substituted for lack of thought for others, and a laudable humility has eradicated all members of vanity and conceit.

Life has many rewards in store for you. It also has its sorrows. You will take your rewards unexultingly, and your sorrows unflinchingly. Success will not turn your head and disappointment will not kill your spirit.

You are shrewd, and an excellent judge of character, and, in addition, possess a good knowledge of value. Externals are disregarded by you, and a diamond in the rough is as quickly and accurately appraised by you as one well cut and polished. You are thoroughly practical, and, be you man or woman, never allow emotion to ride rough-shod over cool, sane judgment. Your home life will be serene and harmonious, and you will never lose your youthful spirit and outlook.

(Copyright, 1931, The Bell Syn., Inc.)

Trent River

Mrs. C. Alley of Peterborough and Mrs. Herbie Robinson of West Seymour are with their mother, Mrs. Trueman Dunn since the death of the late Mr. Dunn.

To Accompany Prince

Viscount Ednam, son and heir of the Earl of Dudley and regarded as an authority on British industry, who will accompany the Prince of Wales and Prince George when the royal brothers make their forthcoming tour of South America.

SOVIET SEEKING BETTER TERMS

Want Disarmament Parley Held in City Maintaining Relations With U.S.S.R.

EXCLUDES SWITZERLAND.

MOSCOW, U.S.S.R., Jan. 16.—The Soviet Union has initiated a move to gain conditions in the forthcoming International Disarmament Conference more favorable to the Union that was the case during the preparatory disarmament commission sessions just concluded at Geneva.

Identical oral statements have been made by the Russian diplomatic representatives to the Foreign Ministers of Great Britain, Germany, Italy, Norway, Persia, Poland, France and Japan asking that the conference be held in a city of some country which mantains relations with the U.S.S.R., this request excluding Switzerland which has no such relations.

The statement also requests naming of a president favorable to the Soviets and equality of status of the various conferring nations, and alleges that the Soviet representatives were discriminated against by the chairman of the preparatory commission (Jonkheer Loudon of Holland).

MARMORA.

Mr. Walter Wiggins of Bancroft visited here on Wednesday.

A dance was held at the home of Mr. George Young on Tuesday evening.

Voice of the People

Letters to be printed in the Voice of the People column must be received at The Examiner Office on the day before it is desired to have them inserted.

HARVEY TOWNSHIP ELECTION

Editor of The Examiner.

Dear Sir,—In a recent edition of your paper you printed an article regarding the Municipal Election in Harvey Township. In this article you stated a ballot at the Lakehurst Poll marked for one reeve and five councillors had been rejected for both reeve and councillors.

I wish hereby to correct that statement. At this poll two ballots that were marked for three candidates for reeve and one candidate for council were rejected for the reeves but counted for the councillors. These were the only spoiled ballots at this poll.

J. G. ELLIOTT,
Deputy Returning Officer.

This letter explains the vote at Lakehurst, but there were also some ballots in the Nogie's Creek count which were mentioned in reports from Harvey township as having been rejected. The Examiner's story was necessarily based on the only available news from the township, and no further news has been received from that district. Nor has any notice of a recount being fyled with Judge Huycke. Apparently the election of Harry Parker is not being questioned.

SPECIAL MEAL TICKET

To the Editor of The Evening Examiner.

Dear Sir,—With reference to the continuation of the scheme already inaugurated whereby needy citizens are furnished free meals at the Elite Restaurant and Tea Rooms until April next, may we point out, through the columns of your valuable paper, that in view of the increasing number of free meals supplied we have been obliged to have a special meal ticket printed.

These tickets, costing 35 cents each (or 3 for a dollar) can be purchased of His Worship the Mayor, or from the McDermid Drug Store, as well as from the Bond Drug Store.

We have hitherto supplied meals upon the strength of phone calls or written messages from various friends, but the matter has now assumed such proportions that we find great difficulty in keeping track of the various donors.

If our kind friends and the various benevolent societies would make use of these tickets they would greatly assist us in our task. As can be readily understood we make no profit, on the contrary in supplying full course meals at this price, but it gives our patrons as assurance that those they wish to assist will receive a hot meal, while there is alays the doubt that should they make a cash donation the money might be used for entirely other purposes.

Thanking you for the assistance you are giving to the scheme in publishing this letter and assuring you that all the employees of this establishment are more than willing to assist those who are in need.

We are,

Yours very truly,
THE MANAGEMENT OF THE ELITE RESTAURANT AND TEA ROOMS.

English railways are reducing sleeping-car fares.

EMBARRASSING MOMENTS

CROSSWORD PUZZLE No. 1278. (Copyright 1930 by the Bell Syn., Inc.)

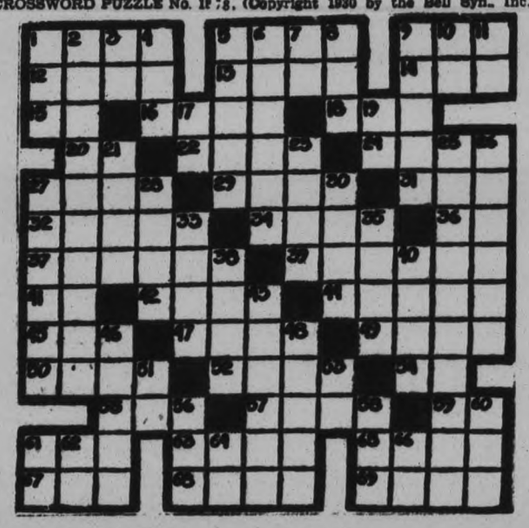

HORIZONTAL

1—Outbreak.
5—Immoral.
9—In what way.
12—To and in.
13—Group of nerves.
14—Before.
15—Belonging to.
16—To peel.
18—Sea eagle.
20—Type unit.
22—Jutting rocks.
24—Girl's name.
27—To cultivate.
29—To lease
31—Scottish for one.
32—Gets up
34—To venture.
36—Musical note
37—Movement.
39—Column.
41—Two.
42—Regrets.
44—Dish.
45—Pen.
47—To grow tiresome.
49—To urge.
50—Looked at.
52—To scold.
54—Symbol for samarium.
55—Tree trunk.
57—Ship bottom.
59—Part of infinitive.
61—Part of body.
63—Level.
65—To unlock.
67—Worm.
68—Woman's title.
69—To sit for portrait.

VERTICAL

1—Spanish for river.
2—Unhappiness.
3—Old Testament (initials).
4—A toy.
5—Mistake.
6—Changed direction.
7—Pronoun.
8—Shelter.
9—A dye.
10—Conjunction.
11—Pronoun.
17—By
19—Musica' note.
21—Greatest number.
23—To break quickly
25—Inspires with passion.
26—More beloved.
27—To laud.
28—Fish trap
30—Tour
33—Liquid food.
35—Old cloth measures.
38—Close.
40—Drinks with tongue.
43—Quenches.
46—Hows.
48—Legal claims.
51—To act.
53—French article.
56—Jewel.
58—To cut.
60—A number.
61—Pronoun.
62—Exists.
64—Six.
66—Italian river.

Charles Vincent Sale Resigns H.B.C. Governorship

TO-DAY'S QUOTATIONS

SUPPLIED BY BIGGAR & CRAWFORD
Peterborough
(Quotations Complete to 2:30)

Grain — New York — Mine — Canadian

New York Stocks

	High	Low	Close
Alleghany Corp.	8¾	8¼	8¾
Amer. Can.	109	106¾	108¾
Am. For. Power	27⅞	27⅞	29⅞
Am. Radiator	17¼	16⅝	17¼
Am. Smelters A	43⅝	43¼	43¼
Am. Rolling Mills	30	28⅝	29¼
Am. Tel and Tel.	183¼	179⅝	183
Anaconda Cop.	32⅞	32¼	32⅝
Atchison	188⅝	185⅝	188⅝
Baldwin Loco.	22	21⅝	22
Balt. and Ohio	75⅞	74⅝	75⅝
Beth. Steel	49⅝	48½	48¼
Borden's	68⅝	67⅞	68¾
Briggs	17	16½	17
Byers A M	41⅞	40½	41⅞
Canada Dry	31⅝	30½	31
Can. Pac.	39½	38⅝	39⅝
Chrysler	16⅝	16⅛	16⅝
Col Gas	33⅝	33¼	33½
Col. Graph.	8⅛	..	..
Com. Solvents	15¾	15⅝	15⅝
Cons. Gas	83¾	82½	83⅝
Dupont	85⅝	84⅛	85½
Elec Bond&Shares	41⅝	40¼	41⅝
Erie	29½	29⅝	29½
Fox Films	27¼	26⅝	27¼
Freeport Texas	29½	..	..
Gen. Electric	43¼	42¼	43⅛
Gen. Foods	50	49½	50
Gen. Refractories.	41½	41⅝	41⅝
Gillette	27⅞	27⅛	27⅞
Gold Dust	33⅞	33⅝	33⅝
Goodyear Tire	42	41½	41⅝
Houston Oil	39	37⅝	39
Hudson Motors	22½	22¼	22½
Int. Combustion	2	..	..
Int. Nickel	15⅛	14⅝	15⅛
Int. Tel. & Tel.	22⅞	22	22⅞
Johns-Manville	60⅝	58⅛	60⅝
Kennecott	24½	23¾	24½
Mack Truck	36⅛	..	..
Mont. Ward	17⅝	16⅝	17⅝
Nash Motors	31½	30⅝	31⅛
Nat. Cash Reg.	32	31⅝	32
N. Y. Central	119	116¼	119
North American	66⅛	64⅝	66⅛
Pack. Motors	9⅝	..	..
Paramount-Pub.	41⅞	40⅞	41⅞
Penns.	60⅛	59⅛	60⅛
Pennick & Ford	42⅞	40⅝	42½
Jublic Service N.J.	75½	73¼	75½
Radio Corp.	13½	13⅛	13⅛
Radio K. Orph.	17	16¼	17
Simmons Bed Co.	15⅝	14⅞	15⅝
Sinclair Cons. Oil	11¼	—	—
South. Pacific	100½	99⅝	100⅛
Standard Brands.	17⅝	17¼	17⅝
Std. Oil of N.J.	47⅝	46⅞	47⅛
St. Oil of N.Y.	23¼	23⅛	23⅛
Studebaker	22¼	—	—
Stewart-Warner	18¼	17⅞	18¼
Texas Gulf	46⅞	46⅝	46⅝
Texas Corp.	31⅝	31⅛	31⅛
Timken Roll. B.	44¼	43⅝	44¼
Union Carbide	57¼	56¼	57¼
United Corp.	18⅝	18⅛	18⅞
U. S. Rubber	11⅞	—	—
U. S. Steel	140⅝	139⅛	140⅝
Vanadium Corp.	48	46⅛	47⅞
Warner Bros.	15⅝	15⅛	15⅝
Westinghouse	86½	84¾	86¼
Woolworth	56⅞	55⅞	56⅝
Yellow Cab.	9⅝	9⅝	9½

Opening Prices.

WINNIPEG WHEAT.

Open — May 56¼, July 57⅞, Oct. 58¼.
Close—May 57¼, July 58⅛, Oct. 59¼.

LIVERPOOL WHEAT.

Open — 1¼ to 1⅜ lower.
Close — ⅝ to ⅛ lower.
Due — ¾ lower.

FOREIGN EXCHANGE.

NEW YORK, Jan. 16. (CP)—Prime mercantile paper 2¾-3 per cent.

Foreign exchange steady; demand rates (Great Britain in dollars, others in cents); Great Britain 4.85 5-17; France 3.91 13-16; Italy 5.23¼; Germany 23.75; Canadian dollar at ¼ of oner per cent discount.

Palestine exported more textiles in 1930 than in the preceding year.

Two-thirds of the railways in Switzerland have been electrified.

Federal authorities are backing Mexico's new and vigorous "Buy in Mexico" campaign.

FOLLOWING IS A LIST OF OUR

Good Quality Reconditioned Cars

Whippet 6 Coupe
Six-Cylinder Buick Coupe
Falcon Knight Sedan
Oldsmobile Coach
Whippet 6 Cylinder Sedan
Pontiac Cabriolet
Whippet 4 Cylinder Light Delivery
Whippet 4 Cylinder Sedan
Willys-Knight 70B Sedan
Buick Sedan, 6 Cylinder
Chevrolet Coupe
Chevrolet Coach
Ford Coupe, Model T
Ford Roadster, Model A

The above Cars are in A-1 condition, and will be Sold at Prices and Terms to suit.

J. J. Duffus Limited

2d-15

STRONGER TONE ON WALL STREET

Silver Slips 5-8 of Cent to 28c an Ounce Under Pressure.

COPPER PRICES HIGHER.

NEW YORK, Jan. 16 (C.P.)—The stock market paused for breath today, after its abrupt decline of the previous session, and recovered a little in spots, as bears grew nervous and drew in their short lines.

Such stocks as U. S. Steel, American Can, American Telephone, American Water Works, Public Service of N.J., Westinghouse, Dupont and Air Reduction sold up a point or so, but advances were not well maintained. Allied Chemical rose nearly 4 points, then lost much of its gain. Bethlehem Steel was under pressure, and slipped close to its 1903 low, as brokerage gossip had it that its fourth quarter net left little if anything for the stock. Some of the merchandising shares were under pressure, notably Sears. The Armour stocks eased.

Silver was again under pressure, slipping back ⅝ of a cent to 28½ cents an ounce, duplicating the historical low established a week ago.

On the other hand, export copper prices for March and April shipment were increased .05 and .10 of one cent a pound respectively.

OIL PRODUCERS SCORE MELLON

Claim Cabinet Member is Guiding Spirit of Gulf Oil Company.

Blamed For Industry's Plight.

WASHINGTON, Jan. 16.—(AP) — Secretary Mellon was attacked today at the conference of independent oil producers.

Tom E Cranfill, of Dallas, said the Cabinet member was the guiding spirit of the Gulf Oil Co. Extensive imports by the company were largely responsible for the plight of the industry, he contended.

"Pull off the false whiskers of the Gulf Company and you will find the face of Uncle Andy Mellon," he said.

He charged the Gulf Company with an effort to drive Texas independent producers out of business by establishing a distributing system of their own.

He said part of the industry's troubles were its own fault because "we sat by while the big companies slowly got control of the oil world."

His statement followed the report of W. M. Fulton, of Great Falls, Mont. chairman of that state's delegation, saying the oil industry should have all of the protection possible and that great shortage of oil was dangerous to the small operators.

Famous Players Sue Montreal For $42,225

MONTREAL, Que., January 16 (C. P.). — The Montreal Trust Company acting for the Famous Players Canadian Corporation, has entered suit against the city for $42,225 or an order for the city to vacate property owned by the Famous Players Company. The suit involves a lot in the heart of the city which the company has held for more than a year presumably as a theatrical site. Recently the city widened a lane through the block, making a thoroughfare encroaching upon the lot. The case is being tried in the Superior Court.

LIQUOR STOCKS PROVIDE ACTION

General Toronto Exchange Market Dull and Inclined to be Heavy in Tone.

BUYING SPREADS.

TORONTO, January 16. (CP)—Liquor stocks provided the bulk of individual trading on the Toronto Stock Exchange this morning. While the general market was dull and inclined to be heavy in tone, Walkers and Distillers Corpr. Seagram headed upeard, the former selling at a half point above last night's close at 8¼ and the latter more than a point higher at 12.

Buying was general and was accompanied by reports that leading interests were meeting in Montreal and that hopes were entertained that an agreement would be reached regarding marketing of Canadian spirits along the Atlantic coast.

Canadian Pacific was another outstanding actor. The first hour and a half the stock reacted, selling at a new 1931 low of 38¾, towards noon it firmed above 39 where it was down only a small fraction. Transactions were numerous, though nearly all for small lots.

Nickel held practically unchanged at 15; Brazilian, Ford of Canada, Bell Telephone, Service Stations were for the most part at the same figure as last night, though at times they sold lower. Oils were down a small fraction in quiet trading.

MINING ACTION REMAINS QUIET

Slightly Easier Tendency Noticed Among More Active Issues on Standard.

NICKEL IS FIRMER.

TORONTO, Ont., Jan. 16 (CP)—Price action and trading were both quiet on the mining market in the forenoon to-day, with a slightly easier tendency noticeable among the more active issues.

Lake Shore dropped a quarter from last night's close to $24.50, Hollinger and McIntyre were off 10 apiece to $7.85 and $22.00, respectively, and Teck Hughes eased 5 to $6.60. Howey, Magassa and Sylvanite showed smal gains in the lower-priced issues.

International Nickel and Hudson Bay firmed 15 each to $15 and $4.50 respectively, but Noranda was 10 off at $14.65 at midday. Lindsleys were dull, Sudbury Basin, off 4 to 60, showing the only change.

Commonwealth was soft in the oils, price declining another 5 to 35, and Acme Gas dropped a couple to around 20. Ajax was a cent lower at $1.47 and balance of the group unchanged.

LEADERS ALSO GET FIVE LASHES EACH

(Continued from Page One)

Some of the wine was consumed in a box car behind Rehill's coal yard. Late in the afternoon several more drinks were taken in Central School yard. Then the three walked out the Chemong road. Told that they were going out to rob Johnston, Todd argued with Smith and said he would not be a party to it, was the statement contained in Dundas' confession to police. Smith called him "yellow."

At the gate all three partook of another drink. Todd was very drunk by this time, according to the statements of both Smith and Dundas. Todd stood at the gate "to keep jiggers," Smith had sworn to police in his confession. Later Todd was arrested by police in the north-end as a drunk, but the other two ran away.

When Todd recovered from his drunkenness, he gave police a statement that aided them in clearing up the crime, Mr. McElderry said.

In the case of Gordon Smith, the taxi-driver, who drove the two to Port Hope the night of the crime, Dundas maintained in his confession that Gordon knew that they had held up Johnston and robbed him. Smith stated that his brother did not know about the crime, but that he was told merely that "the police are after us."

Late the same night police interviewed Gordon Smith and were given false information. Smith told them that he had driven his brother and Dundas about the city and dropped them at the corner of Charlotte and Aylmer streets.

A. L. Elliott acted for the Smith brothers; J. O'Brien for Dundas and J. F. Strickland, M.P.P., for Todd.

Strong character evidence was given by neighbors of Todd and others who had known the man for many years. He had no previous convictions, and was said to be married and of an honest and upright character.

"You have done a disgraceful thing in every shape and form," Magistrate Langley told Dundas. The magistrate recalled Dundas' many previous convictions and warnings to go straight.

GO TO HAVELOCK TO-NIGHT.

The officers and members of the Hiawatha Encampment No. 66, I.O.O.F., go to Havelock this evening by special coach, C.P.R., where they will assist the local Lodge in the ceremony of initiation, and at the close of the meeting will hold a special Encampment meeting, when the Golden Rule Degree will be conferred on a class of candidates.

Bring Your PRINTING Problems to Us

Winnipeg Review

Special Service to The Examiner through the courtesy of E. J. Bawlf Company, Grain and Stock Brokers, of Toronto

The wheat market was a dull, narrow affair yesterday with very little of feature going on. Prices were little changed during the first half of the day, holding very steady at unchanged or a fraction lower, but during the last hour there was a little local pressure in sympathy with weakness in Chicago and our prices dipped ¾ cent below last nights close, while Chicago July broke 1⅛ cents while their nearby months were off ¾. On the decline there was moderate buying of our May by continental houses and some buying against the daily bids, which lifted the market fractionally higher, but the market acted rather heavy despite the fact that offerings were not heavy, and the upturns were difficult to hold export sales night were extremely small not more than 100,000 bushels and seaboard reported a very limited business and that the foreign demand had quieted down although there was a fair inquiry at somewhat below current levels. Chicago corn broke fully two cents. Liverpool closed 3-8 to 5-8 lower and Buenos Aires was 1½ lower at 3 o'clock yesterday afternoon. The weather is very favorable in the Argentine for threshing and wheat movement is increasing, with shipments this week estimated at two million bushels. Black Sea shipments this week are only 464,000 bushels, of which Russia cleared 400,000. Unfavorable reports were coming from Nebraska and Illinois where it is said the winter wheat is being damaged from freezing temperatures and the lack of snow covering. The local cash market was quiet with spreads all unchanged. There was only odd cars trading. Would not press the market on any further dips.

Coarse Grains—These markets were all easier in sympathy with the decline in wheat and corn. Outside of a few cars of oats sold to eastern Canada at the close Wednesday, was very little doing and all coarse grains are generally quiet and demand is very limited.

Flax also weak closing 2½ to 2 3-8 lower. Some scattered liquidation and demand poor.

Liverpool cables due 7-8 lower based on Winnipeg.

MINING BRIEFS.

TORONTO, Ont., Jan. 16.—(Special to Examiner.)—Things were rather quiet around the mining market to-day with some prices showing a slightly easier turn but the majority holding in a firm manner. Followers of the local board are considerably elated over the performance in New York yesterday where Canadian gold shares gave a good account of themselves in the face of general weakness. Dome saw unusually good demand, it is reported.

A progress report, covering proposed operations and reviewing financing arrangements, has been forwarded to shareholders of Gem Lake mines. The company plans further work on levels already established and will deepen the shaft to 750 feet, with levels at 625 and 750 feet. It is the intention to install a mill next winter, the size ot be determined by developments in the interval. Commercial ore is said to have been developed on all four upper levels with average running over $20 to the ton. It is considered significant that the 500 or bottom horizon has been the best in the mine so far. Gossip around Noranda is that the new ore on the 13th level 1500 feet has been traced by diamond drilling to 2,000 feet and has not bottomed yet. It is reported to run 10 per cent copper and to have gold values. The new machinery is expected to be in operation by the middle of February. This equipment will shape the copper pigs for the Montreal refinery which it is understood, will start up late in March.

Amulet Operating.

It also is understood around Rouyn that Amulet will resume underground operations within the next week, though no official word has come out in this regard. Newbec is at present drifting underground with about 12 men working. Cobalt Contact is reported to have taken an option of a group of claims in the Granada district understood to have promising surfaces showings.

It is unofficially reported that Pandora has secured a grouple of seven claims adjacent to the Argyle-Brook bankds property in Matachewan district. The claims are said to be situated in Argyle township about 700 feet north of the boundary of the Ashley-Garvey group.

Shareholders are anticipating some interesting developments at to-morrow's annual meeting of Mint-Ore Mines Limited. The company, which holds a property in the Red Lake district near Jackson Manion, has been quiet of late.

ORONO RAMBLERS WIN.

ORONO, January 16. — Orme Gamsby's Ramblers scored an overwhelming victory over the Newcastle sextette at the local Arena last night, defeating the latter 10-2.

Newcastle — Goal, Fitzpatrick; defence, Gibson and Brown; centre, Ketchen; forwards, Garrod and Thackeray; alternates, Graham Collins and Brund.

Orono — Goal, McCutcheon; defence, Watson and Dean; centre, West; forwards, Winters and Rowden; alternates, Neal and Lycett.

Referee—Dr. Stacey, Peterborough.

URGE GOV'T TO PROVE FARM POSSIBILITIES.

THE PAS, Man., Jan. 16.—(C.P.). —Government investigation into possibilities of developing a mixed farming industry in Northern Manitoba was urged last night at a meeting of the Board of Trade. Members pointed out that many "squatters" along the Saskatchewan River were making a good living through mixed farming, and urged that the Provincial Government be requested to carry out soil tests in the Carrot River district.

HUDSON BAY COMPANY'S PROBE COMMITTEE REPORT IS HEARD AT ANNUAL LONDON MEETING

Three New Directors Will Fill Vacancies on Present Board.

RECOMMENDATIONS HEARD.

Propose Separate Canadian Company to Control Stores' Business in Dominion.

(By Thomas T. Champion, C. P. Staff Correspondent)

LONDON, Jan. 16.—The resignation of Charles Vincent Sale from the Governorship of the Hudson's Bay Company was accepted at a crowded meeting of stockholders today, when the report of the special committee which investigated the company's affairs was under consideration.

The meeting adopted a resolution to replace sale and two other unspecified directors by three new directors. They are to be selected by a committee and if the committee fails to agree on the choice, Sir Robert Horne former Chancellor of the Exchequer one of the largest shareholders, will make the selection.

The meeting was noisy at times. The recommendations of the special committee, which included the formation of a separate Canadian company to control the stores' business in the Dominion, as district from the fur-dealing and other activities of the company, were left to the discretion of the newly-constituted board.

An amendment to the resolution which sought resignation of the entire Board of Directors was declared out of order

Sir Robert Horne strongly recommended the course which was eventually adopted. He had travelled a good deal in Canada and had been uniformly told there that the company would never be able to do its best for the stores until they had a Canadian Board, he said.

Some criticism having been directed towards sale, he addressed the meeting. From the beginning he had had a clear conscience, he said. He had made a great deal of money for the company, he added, and he thought it was beneath his dignity to answer certain insinuations that had been made.

Sir Frederick Richmond, who acted as chairman, urged the stockholders to disabuse themselves of any idea that the company was financially unsound. The present price of the shares had no relation to their real value, he said.

The losses on the operation of the company's stores were negligible, Sir Frederick stressed. The real losses had occurred in the fur trading activities of the company through the drastic drop in recent years of the price of furs. Canada would be one of the first countries in the world to recover from the depression, he added.

Other stockholders expressed the opinion that it was time to drop their differences and acknowledged their faith in the company's future under good management.

The company last month passed the preferred and common dividends, an official statement saying heavy losses were expected on the year's operations because the depression in Canada had proved more severe than anticipated. The committee's recommendation for formation of a Canadian Company to control the stores in Canada, in which the Canadian public should be invited to invest, did not meet with the approval of Governor Sale, who described it as a fundamental change "not in the company's best interests at present." He would not be associated with such a policy and therefore handed in his resignation.

NOTED EXPLORER IS GIVEN MEDAL

Following Presentation, Lincoln Ellsworth Invited to Dine With Hoovers.

FLEW OVER POLE.

WASHINGTON, Jan. 16.—Lincoln Ellsworth, explorer, came to the White House to-day to be presented with the gold medal voted by Congress following his famous Polar flights of 1925 and 1926.

He was invited to lunch with the President and Mrs. Hoover.

In 1929, Congress voted special gold medals for Ellsworth, Roald Amundsen and Umberto Nobile. Both participated with Ellsworth in the trans-Polar flight of 1926.

Nobile has never been to the United States to receive the medal and Amundsen was lost in the Polar wastes during a search for part of Nobile's party, lost when the Italian's dirigible cracked on another Polar flight.

The King of Spain will sell his race horses.

Business men of Belgium are optimistic over 1931 prospects.

Street singers of Brighton, England, now must get permits from the city.

Japan is trying to stabilize the price of silk cocoons.

F. Schneider Suffers From Heart Attack

Overcome by a heart attack in Schneider's Jewellry Store at 6 p.m. yesterday, Frank Schneider, 170 London street, one of the members of the firm, was rushed to Nicholls Hospital. Mr. Schneider's condition is considered critical and a specialist from Toronto was called into consultation here last night. He has been in poor health for some time past.

KIWANIS CLEARS $2,700 AT FAIR

Weekly Luncheon Takes the Form of General Business Meeting.

REPORTS ARE HEARD.

Diversion at the Kiwanis luncheon at the Empress Hotel at noon to-day consisted of a business meeting, at which several items of business were cleared up.

Following the weekly "booster," Charles Cook read a report of the District Trustees' meeting in Toronto a few days ago., Carl Brown introduced for discussion the question as to when the Kiwanis Junior and Juvenile baseball teams should be entertained by the Kiwanians. It was decided that, owing to the fact that the players were either school children or employees, a luncheon should be given in their honor at 6.30 p.m. some Friday of this month.

The question of the musical entertainment at which local choirs were entered provoked some discussion as to whether it should be held in the fall of 1931 or the spring of 1932. The main difficulty in choosing the earlier date seemed to be the lack of time in preparation. However, the trend of the discussion intimated that the fall would be a more satisfactory time, owing to the practice for Easter music in the spring. It was finally decided to hold the entertainment in the fall, with the exact date and the leader to be decided upon by the Executive.

The "Produced-in-Canada" Exhibition as a lucrative method of running the Kiwanis camp in Jackson Park led to many opinions. In former years the Exhibition was not a paying affair, but last year the Kiwanis were able to make $2,700 profit.

At this point J. W. Fraser, manager of the local Bank of Nova Scotia, was introduced as once again becoming a member of the Kiwanis. In a few remarks, Mr. Fraser stated that he had left before on account of illness and too much work.

Mr. Garrette of the Hart House Quartette, famous all over the American continent, proposed a plan whereby he could bring his confreres to Peterborough for a concert on February 4th. Mr. Garrette stated that, apart from $60 spent for publicity and $250 for expenses, the Kiwanis would receive the proceeds of the musicale.

Harry Boyle read a report from the President and Vice-President who attended the Officers' Training School in Toronto on January 13, regarding executive formation, attendance, the necessity of a 5 per cent. increase in membership this year, and the efficiency contest.

JOHNSTON, CLARK BOTH REMANDED

(Continued from Page One)

The Stimson Company with four subsidiary companies, were placed in the hands of liquidators on Wednesday last.

The charge against the men alleged that "they conspired together with one another and with other persons unknown, by deceit and falsehood or other fraudulent means to defraud the public." The men, following their arrest, were taken to the City Hall Police Department where they will be held pending arraignment later in the day. Attorney-General Price had announced yesterday that his department would be guided in matter of launching legal action against the officials of the Stimson firm, by an expected report from the liquidator, G. T. Clarkson who was already going through the bond company's books.

Price Holds Conference

Late yesterday afternoon, Mr. Price held a conference with Arthur W. Rogers for the Security Frauds Prevention Branch of the Attorney-General's Department and last evening the warrants were issued.

Section 444 of the Criminal Code under which the charges were laid reads: Conspiracy to Defraud—Everyone is guilty of an indictable offence and liable to seven years' imprisonment who conspires with any other person by deceit or falsehood or other fraudulent means to defraud the public or any person ascertained or unascertained, or to affect the public market price of stocks, shares, merchandise or anything else publicly sold, whether such deceit or falsehood or other fraudulent means would or would not amount to a false pretense as herein before defined."

The G. A. Stimson Co., Limited, one of the oldest bond houses in Canada, was moved into liquidation on Wednesday on application for an order made to the court and following this action the four Stimson subsidiary companies voluntarily assigned.

In recent years the chief interests of the Stimson companies have been in the marketing of their own real estate development bonds and securities through 14 offices scattered throughout the Dominion. Two of their biggest developments are the Commerce and Transportation Building, Toronto and the Marine Building, Vancouver, each of which is valued at between two and three million dollars. The entire assets of the companies are placed at between $6,000,000 and $7,000,000 while the liabilities are not yet definitely known but Mr. Johnston, president of the Stimson firm says they are "slightly under the amount of the assets." The Stimson 7 per cent. debenture bonds were marketed all over Canada, but chiefly in Ontario.

President is War Veteran.

Col. Frederick Graham Johnston, President of the Stimson concern during the last ten years, is 40 years of age and is a native of Sault Ste. Marie, Ont. After leaving Upper Canada College he worked for a while as a bank clerk and later went into the bond business, joining the Stimson Company in 1920. He served overseas during the war and was returned with medals.

The Vice-President, Laurence E. Clark, was born in Buffalo 48 years ago. He was educated in Buffalo and at the Military School in Lausanne, Switzerland. He became a bank clerk in Buffalo in 1907. Subsequently he was Vice President of the Brotherhood of National Banks of Cleveland, Ohio, and in 1923-25 was Chairman of the Board of Federated Bank & Trust Co., of Birmingham, Ala. From this post he came to the Stimson Company. Mr. Clark was with the Canadian forces in the Great War. He is married to a daughter of a former Member of Parliament and Governor of the Yukon.

Norway now has 300 movie theatres.

England faces a shortage of oysters.

THE ANNUAL SALE OF THE VICTORIA SHORTHORN ASSOCIATION WILL BE HELD IN LINDSAY, ON JANUARY 28th, 1931 AT 1 P.M.

16 CHOICE ANIMALS, INCLUDING ONE FEMALE WITH CALF AT FOOT

SHOW AT 10 A.M.

D. J. McPhaden, Cresswell, President. M. H. Winter, Lindsay, Secretary.

George Jackson & Son, Port Perry, Auctioneers.

CHRISTMAS RESULTS AT COLLEGIATE

COMMERCIAL III.

Muriel Donaldson, 82%; Helen Crowe, 80; Helen Heffernan, 79; Tuna Hart, 76 Mary Mitchell, 76; Dorothy Lockhart, 73; Gwen Cowan, 72; Harold Murduff, 72; Bert French, 72; Freda Rickey 72; Dorothy Byers, 69; Hazel Laing, 69; Marjorie Nesbitt, 68; Grace Olaveson, 68; Doris Royea, 68; Sylvia Zacks, 68; Doris Ackford, 67; Loretta McDougall, 67; Beatrice Florence, 67; Adeline Rogow 66; Annie Williams, 66; Margaret Currie, 64; Gladys Mortimer, 64; Margaret Morrow, 63; Roy Irwin, 63; Mary Terrace, 63; Kenneth Johnston, 63; Grace Jackson, 63; Clifford Boate, 63; Margaret McKenzie, 62; Gwen Fisher, 61; Clayton Dinsdale, 61; Jean McCauley 60; Florence Lemmings, 57; Dorothy Finnie, 57; Isabel Reid, 56; Thelma Hollingsworth, 55; Lillian McGregor, 54; Annie Swistelnikoff, 54; John Gibson, 53; Helen Ward, 52; Irene Pogue, 48; Muriel Wilson, 48; Beatrice Roberts 47; Hilda Houghton, 45.

SPECIAL COMMERCIAL.

Helen Nicholls, 78%; Bertha Edmondson, 87; Muriel Wilson, 77; Nellie Douglass 74; Edythe Culcheth, 74; Lahring Parsons, 74; Katherine Holland, 72; Genevieve Fowler, 72; Gwen Lucas, 70; Rodney Ecobichon, 68; Grace Caddy, 66; Mary Nixon, 66; Gwen Hewett, 65; Dorothy Tully, 62; Catherine Millard, 62; Gladys Constable, 62; Jean Ray, 61; Catherine Hodgens, 61; William Stuart, 60; Marion Dryland, 59; Frank Britnell, 59; Mary Ryan, 58; Ruby Jackson, 58; Irene Throop, 58; Merle Bowen, 58; Gertrude Huott, 57; Grace Koster, 57; Dorothy Routly, 57; May King, 56; Beatrice Huard, 54; Agnes Scollard, 51; Dorothy Gavine, 51; Loretta Meagher, 50; Sybil Sharpe, 48; Margaret Scott, 46; Thelma O'Donnell, 46; Margaret Ryan, 42; Marion Mahood, 41; Helen Carroll, 30; Kenneth O'Toole 28; Pauline O'Donoghue, 27.

Feist
"You Can't Go Wrong With Any Feist Song"
POPULAR SONG HITS 25¢ PER COPY!

Wake-up that silent Piano with the latest popular hits—NOW—AT A NEW POPULAR PRICE

PLAY—SING—DANCE—to the fascinating melodies you hear on the radio—crooned by Rudy Vallee, Chester Gaylord, Ruth Etting and other radio stars—interpreted by the famous dance orchestras of Guy Lombardo, Jack Denny, Duke Ellington, Fred Cally, Luigi Romanelli, Earle Hill, Irvin Plumm and others.

Wake up that old piano just itching to respond to the touch of tingling fingers—enjoy again the thrill of the piano—loosen up your vocal chords—dance to the rhythm of the latest fox trots—printed in Canada and sold at New York prices.

On your way home—stop at your music shop—get a selection of the latest Feist hits and—make it a big night tonight!

Look them over -- don't overlook them!

When Kentucky Bids the World Good-Morning
My Love for You
The King's Horses
Everything's Gonna Be Alright
They Satisfy
Little Spanish Dancer
Dreamy Rocky Mountain Moon
I Miss a Little Miss
Sleepy Town Express
Ukulele Moon
Betty Co-Ed
Down the River of Golden Dreams
The Stein Song
Moonlight and Honeysuckle
I Still Get a Thrill (Thinking of You)
Lonesome Lover
I'll Be Blue Just Thinking of You
Good Evenin'
Around the Corner
Sweetheart of My Student Days
In a Window in a House in Caroline
Once in May

Get them—To-day At any good Music Store

If there is no Music Dealer in your locality order direct from

RADIO MUSIC CO. LIMITED · 193 YONGE ST., TORONTO

JAMES MORROW RECEIVES MEDAL

Presentation is Made at Meeting of Queen Alexandra Home and School Association.

DELIGHTFUL PROGRAM

Queen Alexandra Home and School Association met on Monday evening with the president, Mrs. H. Tremaine in the chair who spoke of the loss the Society has sustained in the death of Mrs. A. Mowat who was Honorary President of the Association since its formation and of invaluable help in every way.

Mr. Dearborn in a brief complimentary speech presented James Morrow with a medal as last year's Cadet Company Commander.

The children of the school made a collection of fruit, vegetables and groceries for the Relief Fund.

Arrangements were made to hold a skating party for the children the last week in January and one later for the parents and friends.

Two delightful piano solos were given by little June Pigeon and Kenneth Burnham played two mouth organ solos.

Leo Copp was the speaker of the evening and gave his listeners much interesting information about the country and people in New Ontario. He pointed out the need for the best class of teacher in the north—one who could face pioneer living conditions an be a community builder. He stressed the need for leadership and explained why the Home and School movement had failed in the North.

Mr. Copp had a large number of pictures taken by himself in that country which added interest to his talk.

The attendance picture for the school was won by Mr. Dearborn's room.

COBOURG HOSPITAL BRANDED FIRE TRAP

Province Demands Protection for Inmates Through Fred. McArthur, M.P.P.

COBOURG, Jan. 17—The town of Cobourg is being called upon by the Ontario government to provide better fire protection at the Ontario hospital.

"If fire occurred, hundreds would be burned at the stake," Fred J. McArthur, M.P.P., representative of the government, says in the appeal for better protection. "The present conditions are a reflection on both the government and the community."

Plea for greater co-operation of parents with the teaching staff of Cobourg Collegiate Institute in seeing that the students take adequate time in reviewing past work in addition to the ordinary school study, was made by R. D. H. Davidson, principal of the school, in connection with the announcement of the December examination results.

"A daily systematic review of the school work means success for the pupil in the June examinations," Mr. Davidson declared.

An average of 425 patients are affected by the fire facilities at Ontario Hospital for the Insane, of whom 350 are in locked wards and would have to be rescued individually and probably with force in case of fire. About 50 of the total number are bed patients and the remainder are usually convalescent and free to follow their own devices.

Lakefield Church W.A. Has Successful Year

LAKEFIELD, Jan. 16 (Examiner Correspondence) — At the annual meeting of the W.A. of St. John's Church held on Tuesday afternoon the reports of the officers showed a good year's work and gratifying returns. A sad note was struck by the mention of two faithful and keenly interested members of years' standing who had passed away during the year—Mrs. Barker and Mrs. Mahood.

The following officers were chosen for the year: Honorary president, Mrs. F. G. Kendall; president, Mrs. W. J. Creighton; vice-presidents, Mrs. J. W. Todd and Mrs. S. E. White; secretary, Miss F. M. Atwood; treasurer, Mrs. C. C. Stenner; Living Message secretary, Mrs. Mendal Smith; Dorcas committee, Miss S. Hetherington, Mrs. J. Earnshaw and Mrs. T. Junkin; rector's nominees, Miss L. Hampton and Mrs. K. A. Mackenzie.

Toronto Checks Up On Lax Motorists

TORONTO, Ont., Jan. 15.— Strict enforcement of traffic laws in this city is in evidence by the number of summonses issued to Toronto motorists in the past few weeks. According to a police report issued today more than 1,000 summonses have been issued to motorists who continue to drive with one headlight and also to those who use glaring headlights. Many other summonses have been issued to motorists who continue to drive with dirty markers while others have received "tickets" for obstructing their license plates.

Stop That COUGH!

A most effective method of treating coughs, colds, sore throat and bronchitis is to let a Peps tablet dissolve in the mouth. Soothing, healing fumes are released, which are breathed down the air passages, loosening the phlegm in the throat, stopping the racking cough and clearing the bronchial tubes.

PEPS 25c A Box

Overseers Appointed For Burleigh Roads

APSLEY, Jan. 16 (Examiner Correspondence)—At the first meeting of the council of the township of Burleigh and Anstruther, the members of the council were appointed to oversee all work done on the section of the road allotted to them. They include: from No. 1 schoolhouse, S. Burleigh to English Church, via Mount Julian, side roads included, J. W. Booth; from Depot Bridge to Twin Hills, William McCauley; from William Staples to Depot Bridge, John Coones; from Chandos Boundary on east road to William Staples, James Downing; from Apsley to Dane's Bridge, side roads included, V. Windsor.

Herb Windsor was appointed to keep open the roads between Twin Hills to Burleigh Falls, side roads included during the winter months.

It was agreed to pay Robert Peters $10 for sheep killed by dogs and that A. M. Windsor be retained as treasurer at a salary of $50 and not to accept the offer of Mrs. Kilborn for treasurer at a salary of $40.

Dr. Shepherd's bill for trip to Peterborough and the bill for rent for Clanncaide school for municipal election was laid over until the next meeting.

Bruce Reid was appointed weed inspector for the year 1931 and the clerk was instructed to order six copies of the Municipal World, also dog tags and 100 notices for weed inspector.

The following accounts were ordered paid: Peterborough Examiner, $22.46; A. M. Windsor, $10.20; C. Smith, $2.75; Fred Reynolds, George Kilborn, Cecil Shewen, D.R.O.'s $3 each; Mrs. J. Rickles, Mrs. R. Tucker, Isobel Reid, poll clerks, $2.

Don't Suffer With Rheumatic Agony

Stop The Pain—Reduce The Swelling Swiftly With Joint-Ease.

A Wonder Worker That Soaks Right In and Gets Way Down to Where The Trouble Starts

People in Canada must like Joint-Ease—they buy so much of it.

They use it because it helps to quickly ease their aches and pains.

They know it instantly brings comfort to inflamed, pain tortured joints—they have learned that for stubborn rheumatism there is nothing so speedily helpful.

Old folks use it to bring youthfulness to joints that creak and ache and get troublesome.

It's good for many other ailments also: Neuritis for instance, and Sciatica, Lumbago and lame, aching back—Rub it in good. Made in Canada and sold everywhere for 60 cents a generous tube.

When Joint-Ease Gets in Joint Misery Gets Out—Quick

COUNCIL APPOINTS MUNICIPAL OFFICERS

Douro Councillors Approve of By-law Authorizing Expenditure of $7,000 on Roads.

The inaugural meeting of the members of the Municipal Council of Douro Township was held in the Town Hall at Douro on Monday, at 11 o'clock, all the members being present: J. J. eahy, Reeve; Councillors Howard Quinn, J. Mahoney, William Hayes and Robert Bolton.

A by-law appointing the following municipal officers for the year 1931 was passed, these being, auditors, Maurice Condon and Oliver Douglas; member of Board of Health, D. McMurray or John McMurray, Sr.; School Attendance Officers, John F. Condon; sheep valuers, George Hamilton, Edward Maloney, William McKeiver and William Frankish; pound keepers, Joseph Leahy, Stephen Scott, Sr., Herbert Abbott, Edward Allen and Richard Sheehan; fence viewers, B. Leahy, Joseph Coughlin, Frank Heffernan, William Garvey, Joseph O'Connell, Fred Fitzgerald, Charles Frankish and Alex Graham.

By-law No. 1013 authorized the expenditure of $7,000 on township roads in the year 1931; also by-law 1015 authorizing the reeve and treasurer to borrow sums as required, not to exceed $3,000 for school purposes and $5,000 for current expenditures, were passed.

On motion, it was decided that J. J. Leahy, Reeve, and Councillor R. Bolton be appointed a committee to administer charity in the Township of Douro. On motion, the Reeve and Clerk were authorized to sign and submit to the Department of Public Highways the statement of expenditure on township roads in the year 1930 and requesting the statutary grant on this amount, according to the provisions of the Public Highways Act.

The treasurer was authorized to pay by cheque for work done on township roads in the year 1931 when pay sheets are signed by Township road superintendents and O.K.'d by the Reeve.

The collector was authorized to collect the balance of taxes outstanding, forthwith, and return the roll by February 1. Austin Allen applied for the position of clerk at a salary of $300 a year and on motion this was laid over until the next meeting.

The following accounts were ordered paid: Harry Nesbitt, rebate of dog tax, $2; E. Maloney, valuing sheep, $4; Merchants' Press, printing financial statements, $50; Municipal World, $3.08; Examiner Printing Co., nomination notices, $7.58; P. G. Towns, provisions, charity, $6.10; P. G. Towns, treas., excise postage and stationery, 1928-29-30, $35.33; Peck, Kerr and McElderry, services, 1929-30, $43.05; J. Hough, $13.12; J. J. Leahy, telephone account, 90 cents; Municipal World, 6 copies Municipal World, $6.

The Council adjourned to meet on February 9.

"Skinny" Sick Father Gains 15 Lbs. in 3 Weeks, New Pep

ANSELMO, Alta.—Mr. E. Kother says: "I was so run-down, weak, nervous, couldn't work. Then tried Ironized Yeast. Gained 15 lbs. in 3 weeks. Regained my health."

"Skinny," weak, nervous people amazed at gains of 5 to 15 lbs. in 3 weeks. Ugly hollows, bony limbs fill out. Blemished skin clears. New pep first day. Constipation, indigestion, "nerves" go overnight. Avoids danger of serious ills.

Ironized Yeast is two great tonics in one. Weight-building brewer's yeast plus strengthening, blood-enriching Iron. Many times more effective than unmedicated yeast. Results in half the time.

Don't be "skinny," weak, nervous. Take these pleasant little tablets. No yeast taste; no gas. If not delighted with quick gains, manufacturer refunds money. Get Ironized Yeast from druggist today. Feel great tomorrow. New pounds quick.

RADIO PROGRAM

TO-DAY'S FEATURES

6.00—World in Music—CKGW-NBC.
6.15—Black and Gold Orchestra — CKGW-NBC.
6.45—Literary Digest Topics—WJZ.
6.45—Uncle Abe and David — CKGW-NBC.
7.00—Amos 'n' Andy—CKGW-NBC
7.00—Morton Downey—CFRB-CBS.
7.30—Evangeline Adams — CFRB-CBCS.
7.30—Phil Cook—CKGW-NBC.
7.45—Old Company—CKGW-NBC
8.00—Macdonald Consoliers—CFRB
8.00—Cities Cervice Orchestra — CKGW-NBC.
8.45—Natural Bridge Revue—WJZ.
9.00—Clicquot Club Eskimos — WEAF.
9.00—Interwoven Pair—WJZ.
9.00—Joyce Instrumental Trio — CKGW.
9.30—Irvin S. Cobb—WJZ
9.30—Enna Jettick—CKGW-NBC.
10.00—Columbia Male Chorus—CBS.
10.00—Riviera Orchestra—CFRB.
10.00—Canadian Pacific Hour — CKGW-NBC.
10.30—Nit Wit Hour—CBS.
10.30—Under the Jolly Roger—WJZ
10.30—R.K.O. Program—WEAF.
11.00—Newscast—CFRB.
11.00—California Melodies—CBS
11.00—Slumber Music—CKGW-NBC.
11.00—Amos 'n' Andy—WJZ.
11.30—Romanelli's Orch. — CFRB-CBS.
11.30—Lopez Orches.—CKGW-NBC
12.00—Organ, Arthur Gutow—WJR.
12.00—Richardson's Orchestra—WJZ
12.00—Lown's Orchestra—WABC.
12.00—Midnight Melodies—WTAM.
12.30—Morgan's Orchestra—WEAF.
12.30—Norturne, Ann Leaf—WABC.

SATURDAY FEATURES

6.45—Tower Exercises—CKGW-NBC
8.00—Jake and Lena—CKGW-NBC
8.00—Shirriff's Program—CKNC.
8.00—Tony's Scrap Book—WGC-CBS
8.15—Devotions—WEAF.
8.30—Cheerio—CKGW-NBC.
9.00—For Everyone—CFRB-CBS.
9.00—Morning Melodies—WEAF.
9.30—Morning Moods—CFRB-CBS.
10.00—Columbia Male Trio—CFRB-CBS.
10.00—Manhatters—CKGW-NBC.
11.00—Children's Playlet—CFRB-CBS
11.15—Household Institute—WEAF.
11.30—Keys to Happiness — CKGW-NBC.
11.30—Columbia Revue—CFRB-CBS.
11.30—Organ, Al Carney—WJZ.
12.00—Paul Tremaine's Orch.—CBS.
12.10—Newscast—CFRB.
12.30—Farm and Home Hour—WJZ.
1.30—Vincent Lopez Orchestra — CKGW-NBC.
1.45—F.P.A. Luncheon—WEAF.
2.00—Artists' Recital—CFRB-CBS.
3.00—Chicago Serenade — CKGW-NBC.
3.30—Syncopators—CFRB-CBS.
4.00—Organ, Ann Leaf—CFRB-CBS.
4.00—Skillet Sisters—CKGW-NBC.
4.15—Organ, Harvey Robb—CPRY.
4.30—Spanish Serenade—CFRB-CBS
5.10—Newscast—CFRB.
5.45—French Lessons—CFRB-CBS.
6.00—Black-Gold Orch. — CKGW-NBC.
6.45—Literary Digest Topics—WJZ.
6.45—Abe and David—CKGW-NBC.
7.00—Amos 'n' Andy—CKGW-NBC.
7.30—Snoop and Peep—WEAF.
7.30—Royal York Orchestra—CPRY.
7.30—Ladies' Basketball—CFCA.
8.00—Dixie Circus—CKGW-NBC.
8.15—Radiotron Varieties—WEAF.
8.15—Dixie Echoes—CFRB-CBS.
8.30—Silver Flute—WEAF.
9.00—Del Greco's Orch.—CFRB.
9.00—General Electric Hour—WEAF.
9.05—N.H.L. Hockey Game—CFCA
9.30—Musical Doctors—WJZ.
9.30—Fred Culley's Orch.—CPRY.
10.00—Simmons's Show Boat—CFRB-CBS.
10.00—Chicago Civic Opera—WJZ.
10.00—Wade's Cornhuskers—CKGW.
11.00—Newscast—CFRB.
11.00—Slumber Music—CKGW-NBC.
11.00—Amos 'n' Andy—WJZ.
11.15—Far North Broadcast—KDKA.
11.30—National Barn Dance—WLS.
11.45—Little Jack Little—WEAF.
12.00—Rudy Vallee's Orch.—WEAF.
12.00—Phil Spitalny's Orch.—WJZ.
12.30—Nocturne, Ann Leaf—WABC.
1.00—Isham Jones Orch.—WLW.
1.00—Panico's Orchestra—KYW.
1.00—Bergin's Vagabonds—WJR.
1.00—Midnight Frolic—WENR.
2.00—Congress Orchestra—KYW.
2.30—Canton Garden, Orch.—KYW.

for COLDS

Head Colds: Heat Minard's and inhale it. Chest Colds and Sore Throat: Heat, then rub well into affected parts.

Real relief . . . quickly!

MINARD'S "KING OF PAIN" LINIMENT

THE CANADIAN DEPARTMENT STORES LIMITED

TELEPHONE 3000 Shop with Confidence—"Goods Satisfactory or Money Refunded" GEORGE ST., PETERBOROUGH

Semi-annual sale of furniture and house furnishings

EXTRA SPECIAL!

Solid Walnut Occasional CHAIRS, Each 6.95

Nicely designed and very comfortable. These Chairs will fit in with almost any living-room suite. Solid walnut frame, with seat and back upholstered in various mohair, moquette, tapestry and jacquard velour coverings. Ordinarily 9.49. Shop early. —3rd Floor, C.D.S. Hfgs. Bldg.

Upholstered Footstools Special 1.49

Limited number of well stuffed Stools, covered in fancy tapestry and velour. Ideal for matching up with chesterfield suites. Limited quantity. —3rd Floor, C.D.S., Hfgs. Bldg.

Axminster Hearth Rugs Each 2.95

Beautiful, thick, rich pile Rugs in a convenient size—27 x 54 inches. Choice selection of color combinations. Regular value, 4.25. —2nd Floor, C.D.S., Hfgs. Bldg.

96-Piece DINNER SET

REGULARLY 21.50

EXTRAORDINARILY LOW PRICED AT 14.95

A most outstanding offering that represents special savings. Very fine quality china. White ground with bunches of flowers and gold line finish. Kirmus shape Cups. At this price you will be wise to shop early. —Main Floor, Hsfg. Bldg.

THREE-PIECE BED CHESTERFIELD SUITE.

ORDINARILY $145

Sale Price $98

A good looking, full length Chesterfield by day and a comfortable Bed by night. This remarkable Suite also boasts two comfortable Chairs. Beautifully upholstered in thick, rich pile mohair. An exceptionally inviting item. Shop early. One only. —3rd Floor, C.D.S. Hfgs. Bldg.

50-Inch Shadow Cloth Yard 1.19

Splendid weight material, in assorted colors, showing beautiful designs. Ideal for overdrapes, slip covers and upholstering. —2nd Floor, Hsfg. Bldg.

Inlaid Linoleum, Sq. Yd. 1.39

Beautiful tile and marble effect Linoleum that usually sells at about 2.75 a square yard. A fortunate purchase permits us to sell it at this low price. Full two yards wide. Extra special! —2nd Floor, Hsfg. Bldg.

Extra Special! 2 Gal. Cans Medium Motor Oil 1.19

A new shipment of this splendid and satisfactory Oil that may be used for car, farm implements, etc. Don't fail to get one or two of these handy two-gallon cans. —Main Floor, Hsfg. Bldg.

Gray Enamelware

TEAPOTS
5-cup size 85c
7-cup size 95c

SAUCEPANS
5-quart size 85c
8-quart size 1.19
—Main Floor, Hsfg. Bldg.

Reliable Flashlights

Large three-cell size Flash that is so convenient to have in the car or around the home. Each . . . 1.75 —Main Floor, Hsfg. Bldg.

Covered Vegetable Dishes

Deep square style, all-white china. Each, 69c —Main Floor, Hsfg. Bldg.

Storm-Proof Lanterns

Strongly made, easily handled Lanterns. Will hold about one pint of oil and will burn steadily for about 15 hours. Lamp complete . . . . $1 —Main Floor, Hsfg. Bldg.

Special Selling of USED PHONOGRAPHS!

UPRIGHT MODELS 12.50 CONSOLES 17.50

Every machine in first-class mechanical condition. All in neat cases and have clear reproduction. Included are such models as Edison, Brunswick, Columbia, Victrola, Beverley and Amphion. —3rd Floor, C.D.S., Hfgs. Bldg.

THE CANADIAN DEPARTMENT STORES LIMITED

Inaugural Meeting Huntingdon Council

By-laws Approved Appointing Members of Council to Various Offices for 1931.

IVANHOE, Jan. 16 (Examiner Correspondence)—The first meeting of the Huntingdon Township Council was held on Monday when the Reeve, William A. Morton, and councillors, W. Ashe, E. Sarles, A. Huntingdon and Charles Moreland all took the declaration of office.

By-laws were passed appointing the members of the Council to the offices for the year 1931 and include: A. Herity, inspector; Mathew English and Harold Ashley, auditors; J. English, sanitary inspector; and Albert Reid and Thomas Elliott, assessors.

A bill was received from Rawdon Council amounting to $59.50 for sheep killed in the said township by Huntingdon dogs. The clerk was instructed to bill the owner of the sheep with their portion of the amount for the sheep killed, and a by-law was passed authorizing the chaining of all dogs in the municipality from sunset until sunrise.

Richard Fleming interviewed the council about the boundary road between Huntingdon and Thurlow and the council agreed to put 200 yards of gravel on the same at $1 a yard pay for gravel and spreading.

S. Kilpatrick was hired as caretaker of the hall at a salary of $30 per year, and the clerk was instructed to send for six copies of the Municipal World.

The following accounts were ordered paid: Dr. Welsh, M.O.H., $277; Harry Mullis, $6.96; J. S. McKewan, $8.75; North Hastings Review, $20.20; Charles Grillis, $14; W. Alcombrack, $7; B.O.H. meeting, $38.60.

The council adjourned to meet on February 2, at 10 o'clock.

Dizzy

Start thorough bowel action when you feel dizzy, headachy, bilious. Take NATURE'S REMEDY—NR Tablets. It's mild, safe, purely vegetable, and far better than ordinary laxatives. Keeps you feeling right. 25c.

NR TO-NIGHT TO-MORROW ALRIGHT

The All-Vegetable Laxative

TUMS for acid indigestion, sour stomach, heartburn. The candy-like antacid, 10c.

Lad Given Four Years For Armed Assault

SUDBURY, Ont., Jan. 15. (CP)—Pleading guilty to assaulting Alex Dabous, proprietor of the city's pool room on the night of Dec. 12 while armed with an offensive weapon, Ramond St. Denis, aged 16, was sentenced to two years less one day determinate and two years less one day indeterminate at the Ontario Rformatory at Guelph by Judge E. Proulx in district court here this morning. Walter Morrison, St Denis' companion charged with a similar offense, pleaded not guilty and at the request of his counsel, G. Miller, was remanded to January 24.

Mother: Your Frail Child Needs McCoy's

When we say McCoy's we mean of course McCoy's Cod Liver Extract Tablets, each one of which is brimful of the weight building, vitalizing substance extracted from Cod-fish Livers.

The gain in weight, strength and activity in the weak, run-down child in just a few weeks will surprise you.

These famous health tablets are small, sugar-coated and children love to take them. Get 60 tablets for 60 cents at McDermid & Jury, McDermid's, Bond's Lynch, and Payne's, or any drug store anywhere—let the ailing child take them for 28 days—then if you are not satisfied with the health improvement—why: Money back.

DR. GENEST LOSES OTTAWA OFFICE

D. T. Robichaud Succeeds as Chairman of Separate School Board.

BELANGER OUSTED.

OTTAWA, Ont., Jan. 16. — Dr. Samuel M. Genest, chairman of the Ottawa Separate School Board for 18 years, and Aurelien Belanger, former M.L.A. for Russel, and now Director General of bilingual schools in the city, were literally swept out of office last night at the board's first meeting for 1931.

Nine English-speaking trustees and five French trustees united to carry D. T. Robichaud, translator in the Dominion Public Works Department, into the chairmanship in succession to Dr. Genest, by a 14 to 7 vote. The board accepted Mr. Belanger's resignation after lengthy discussion of a motion seeking abolishment of his position, a $3,000 per year post.

Dr. Genest told the board Mr. Belanger's services were indispensable. The French schools, he said, had teachers "better fitted to be cooks," and Mr. Belanger was engaged in training them. Questioned as to the number of unqualified teachers at present employed, Mr. Belanger declared "more than 50 or 60."

Dr. Genest came into nation-wide prominence some years ago when, along with Senator N. A. Belcourt, he led the fight against Regulation 17 passed by the Ontario Government restricting the time French could be taught in bilingual schools. The regulation was rescinded by Premier Ferguson three years ago.

BLADDER WEAKNESS TROUBLESOME NIGHTS SWIFTLY RELIEVED

If you are troubled with a burning sensation, Bladder Weakness, frequent daily annoyance, getting-up-nights, dull pains in back, lower abdomen and down through groins — you should try the amazing value of Dr. Southworth's "Uratabs" and see what a wonderful difference they make! If this grand old formula of a well-known Physician brings you the swift comfort it has brought to others, you surely will be thankful and very well pleased. If it does not satisfy, the druggist that supplied you is authorized to return your money on first box purchased.

WHEEL BREAKS — THREE CARS DITCHED.

HAMILTON, Ont., January 15. — A broken wheel caused the derailment of three freight cars on the Toronto, Hamilton, and Buffalo Railway line east of Smithville at 11.15 last night. The wreck blocked the line for about four hours when the cars were finally lifted from the right of way. No persons were injured. Conductor Barlow was in charge of the train.

BIG SALE SAVINGS AT HALL'S

Every Department Shares In Our Great

January Clearance

CHILDREN'S BOXED 'Kerchiefs

Odd lines of Children's Handkerchiefs—one, two or three in box. Some boxes damaged. Clearing at.....PER BOX **10c**

FULL-FASHIONED Wool Hose

Good Cashmere Stockings — a re-grouping of many qualities actually priced from 79c to $1.25 the pair. All colours..... **69c**

Flannelette Pyjamas

Strongly made from fine, soft surfaced, good wearing flannelette. White with coloured binding. All in two-piece style. Small, medium and large sizes. An outstanding sale value at..... **98c**

Winter Weight Bloomers

Heavy jersey knit cotton garments in ribbed weave. Small, medium and large sizes, in white, pink, peach and sand. Don't judge them by their price. See the value offered at..... **59c**

Jap Habutai Slips

They are usually sold at $2.98. All are made from a good grade of closely woven real habutai silk in such popular shades as black, sand, white, brown, green, red, pink and peach. On sale..... **$2.39**

Flannelette Gowns

January Clearance

Long sleeved and three-quarter sleeved Gowns, mostly made with high neck. Some trimmed with light coloured bindings. **SMALL, MEDIUM AND LARGE SIZES.** Every one represents real value at..... **$1.49**

PHONE 1780

40-INCH GREY COTTONS

Firm, cleanly finished Cottons in a quality such as we have not been able to offer for a very long time at so attractive a figure as, yard. **17c**

HEAVY 40-INCH COTTON

If you are interested in a really heavy, strong Factory Cotton, something that will stand lots of hard wear, you'll like this at..... **25c**

A CLEARANCE OF SHEETINGS

Several pieces of White Sheeting, a little soiled at edges. Qualities worth 59c to 79c the yard. We're clearing them out Saturday at, per yard..... **49c**

42-INCH PILLOW COTTONS

A quality worth at least 49c the yard. It's strong, closely woven, in circular weave. You'll be surprised to get such value at.... **35c**

FINE QUALITY SUEDETTE GLOVES

Several colours, sizes 6 to 8, in many pretty fancy cuffed styles. You buy them regularly at 98c. Now they're on sale at, per pair..... **79c**

January Clearance

Fine Full Fashioned Silk Stockings

IRREGULARS **59c** WORTH $1.50

These are of wonderful quality, and at such a price are of absolutely unbelievable value. They are here in all sizes, but unfortunately only in three colours—light gunmetal, black and white. The whites you could easily re-dye in any shade yourself.

Silk & Wool Stockings

IRREGULARS OF STANDARD 79c QUALITY

These we offer in six standard shades of peach, sand, grey, beige, oakwood and tan. You'll find all sizes in the lot. They're of medium weight, are finely woven, and any defects are almost invisible. On sale..... **39c**

PURITAN MAID SERVICE WEIGHT

Silk Hosiery

Popular priced Stockings of beautiful quality. All are woven from selected real thread silk. They're of good weight and may be obtained in all fashionable colours. All sizes. Saturday, per pair..... **$1.00**

STORE OPEN SATURDAY UNTIL 9.30

A WHOLE RACK OF

WINTER COATS

BLACK
BROWNS
GREENS
BLUES

1/2 Off

WOMEN'S AND MISSES' SIZES

We have sorted out about 35 good Coats in styles suitable for women's or misses' wear. Coats of fine wool broadcloth and a few tweeds. Coats cozily befurred on cuffs and collars with suitable skins. All of good quality. If you still need a good Winter Coat, here's the opportunity of the season. These, together with all Children's Coats remaining in stock, go on sale at

HALF-PRICE

FOR MEN!

Kerchiefs

Some whites, white with striped borders, several with fancy borders, some khakis. Regularly worth 15c, 18c and 25c. On sale Saturday at..... **10c**

Wool Socks

Men's comfortable Wool Work Socks, oxford grey shade, with white wool heels and toes. A quality for which you usually pay 33c to 35c, for..... **23c**

Pyjamas

Made from fine, fairly heavy striped flannelette. Sizes A, B, C and D. All roomily cut. There are several colours in the range from which you may make a selection. On sale, **$1.59**

Fine Socks

These are Men's Fine Silk Mixed Cashmere Socks, prettily patterned, in design and quality suitable for business and general dress wear. Sizes 10 to 11½.. **49c**

Storm Caps

Those who need a warm, comfortable Cap for outdoor work will be wise to take advantage of the chance to buy Caps worth at least $1.50 each at the Sale price of..... **$1.00**

Lined Skin Gloves

Men's good Cape and Mocha Gloves in tan, grey and brown. $2.00 and $2.25 qualities, in sizes 8 to 10. All with cozy wool lining, which makes them an ideal Winter Glove. Pair..... **$1.49**

Ibex Blankets

$1.98

All of standard quality, perfect in every respect, all in full 12/4 double-bed size. Whites and greys with the usual fancy striped borders in pink and blue.

72 In. Grey Sheeting

39c

A Sheeting which recommends itself at sight. It's the same quality as have been offered to you throughout the season at 49c the yard. And we considered it good value at that. Now it's exceptional.

22 AND 24 INCHES

ALL LINEN GLASS TOWELLING

WORTH 35c TO 39c

All women who like good sized Towels for kitchen drying will be interested in seeing these beautiful quality Irish Linen Towellings which are offered for sale Saturday. All white grounds patterned with lined checks of red, blue, gold, etc., or in plain white. Sale price, yard..... **29c**

A Clearance of

MILLINERY

Every Hat in the department is well worth the price marked, and on Saturday you are given the opportunity to select a smart, fashionable Hat at HALF-PRICE. Felts, velvets and many combinaions, in attractive models, with pleasing trimming effects.

1/2 Off

EVERY HAT IN STOCK ½ OFF

SPECIAL VALUES IN FINE FLANNELETTE

24-INCH WHITE

10c

Soft, smooth surfaced Flannelettes in a quality which is always in demand for many uses. Good wearing, good washing weight.

34-INCH ENGLISH

25c

An extra heavy White Flannelette with soft swansdown finished pile. A thick, flannelly-feeling cloth which is making friends everywhere.

27-INCH WHITE

12½c

Another good sale number which stands up well under hard wear, is closely woven, and finished with smooth, close, soft surface.

STRIPED

15c

Several good striped patterns are included in this range. Light colours, beige and sand shades, as well as several in dark grey stripings.

STRIPED

25c

These are shown in an exceptionally fine range of wide and narrow stripes produced in many attractive colour combinations for men's or women's wear.

RICHARD HALL LIMITED

REEVE SANDERSON STRESSES NEED OF STRICT ECONOMY AT MEETING

Much Business Transacted at Inaugural Meeting of Havelock Council.

APPROVE ACCOUNTS

HAVELOCK, Jan. 16 (Examiner Correspondence). — The inaugural meeting of the village Council was held in the Council Chamber on Monday morning when all the members of last year's council who were returned this year by acclamation, were present and subscribed to their oath of office. The meeting then adjourned until seven-thirty p.m.

T. P. Lancaster, M.L.A. for East Peterborough, was present and was called upon to address the meeting. Mr. Lancaster declined the honor with thanks, saying he thought Reeve Sanderson would have something to say at this first meeting after re-election.

The Reeve addressed the meeting, thanking the ratepayers present for the confidence shown by his re-election. He would strive this year as last, always do what seemed to him best for all. He had always found other members of Council pleasant and agreeable to work with, and hoped the same conditions would obtain this year, with harmony and co-operation predominating.

Councillor Spencer endorsed the speech of the Reeve. He stated that the relations between members of the Council had always been most cordial, and he hoped they would continue to be so. Councillor Howe stated that meetings in the past had been singularly free of friction, and jangling, and hoped this would continue for the present year. Councillor Gordon also spoke of the good fellowship that had prevailed in the meetings, and hoped for a continuance of the same. He expressed the wish that more of the ratepayers would attend the meetings, and assured them that they were sure of a welcome, and due consideration of any matter they would care to discuss with the council. He said it was hard to deal with civic matters at a casual street meeting, and hoped more of the ratepayers would be present at future meetings and discuss their suggestions with the council as a whole. The Reeve stressed the need for economy for the present until the slight deficit now existing is disposed of.

Councillor Seeney stated that what he would have said had already been said and that he felt just as the other members did.

Mr. Lancaster was once again called upon and this time responded briefly. He stated that he believed the highway would run through the village and that further unemployment relief might be looked for in connection with work on the roads.

E. Leeson was present and when called upon stated that he had no objection to the highway going through the village as he believed there would be a certain amount of business done with the tourists going through.

Positions Filled

A cheque from the Government for relief of the unemployment in connection with the work done recently was received and placed on deposit. A letter from the Department of Agriculture re appointment of weed inspector was dealt with. Two applicants for the position were present Fred McAdam and Charles Dewey. After due deliberation the appointment went to Mr. McAdam, at the rate of 30 cents per hour when employed.

The position of caretaker for which there were only one applicant at the meeting will be advertised in the local paper.

A ratepayer had complained of the depredations of his neighbor's goats in his garden and in this connection a Pound Keeper for the village was chosen. Frank Parcels was appointed to this office.

Mr. Holcombe was re-appointed assessment officer for the current year at a salary of $125 per year.

Harrison Wing was re-appointed to the Board of Health at the usual rate per meeting.

Rae Williams and E. Leeson were appointed as auditors for the year at a salary of $20.

Dave Forde and John Moore were re-appointed on the Park Board.

The by-law confirming these appointments was put through its several readings, signed and sealed.

The matter of snow plowing for the village came up. There was a good deal of discussion in this connection. It was thought that three dollars per trip was too much, considering the hour is the usual time. Only one horse and one man for each snow plough is required. It was decided to pay fifty cents per hour. Mr. Vansickle was appointed to do the East End, Mr. Wannamaker the West End. In case of a heavy snowfall shovellers can be procured for thirty cents per hour when necessary. It was further stipulated that the plowing must be done early in the morning in order to have the streets free for the school children.

Garbage Collection

The matter of a civic dump north of the village again came up for discussion. It was thought the suggested that only one person be allowed to haul garbage from the village, and then there would be no doubt as to who the offender was if garbage was dumped in an illegal place. The matter of regular garbage collection came under this heading also. It was thought that a regular collection could be made regularly at a cost to each householder of about 40 cents per month. The Reeve thought there might be some objection to this. The sytem now obtaining in Lakefield was spoken of, and it was suggested that there is a by-law there governing garbage disposal. Councillors Seeney and Spencer were delegated to communicate with the clerk at Lakefield and ascertain their method of garbage disposal.

Six copies of the Municipal World will be ordered for use of members of the council. Seventy-five dog tags will also be ordered.

It was decided on motion to allow the Women's Institute free access to the hall and Council Chamber when not conflicting with any other use of the Hall or Council Chamber, they to have their own key, and build their own fires when necessary. This was embodied in a by-law. For these meetings the caretaker will not be required. Tuesdays and Saturdays were the days spoken of for W.I. use of the Council Room. Some accounts were ordered paid. Meeting then adjourned until February 2nd, or the call of the reeve.

The following accounts were ordered paid: Charles Dewey, caretaking etc., $12.50; Bickle Chemical Co. for fire-engine supplies, $79.56; Wm. Seabrooks, work on streets, $2; Provincial treas. amusement tax, $12.30; London Guarantee and Accident Ins. Co., $5; Mrs. Hogan grant re Foley estate, $5; County of Peterborough car of indigents, $21.25; Edward Fennell, clerk registration of births, $13.25; David Vansickle, snow plowing to date, $15.25; Havelock Standard Printing, $51.55.

MILLBROOK COUNCIL APPROVES ACCOUNTS

J. J. Powell is Granted One Hundred Dollars for Loss of Two Cows.

MILLBROOK, Jan. 16 (Examiner Correspondence) — The inaugural meeting of the Municipal Council of the village of Millbrook was held on Monday, when the following members office and were sworn inby the clerk subscribed to their declaration of office and were sworn in by the clerk, Reeve, P. Stinson and councillors, J. R. Eakins, W. E. Ball, T. C. Ingram, and P. I. Bentley.

Messrs. Ball and Bentley were appointed as a committee for the fire hall and east end and Messrs. Eakins and Ingram for town hall and west end.

Communications were received regarding monies paid the municipality by the Counties in 1930; an appeal from the Sick Children's Hospital, Toronto, to which the Council agreed to make a grant of $5; and from Provincial Weed Inspector re appointment of a local inspector to which office H. Nattress was appointed.

Reports were received from the auditors; from the Fire Company and the council agreed to purchase 100 feet of hose; Mr. Harrington reported a balance of taxes outstanding of $983.26 and his time was extended one month.

J. J. Powell presented a claim for the loss of two cows and was granted $100.

Mr. Tremain's account of $20.75 for repairs to the road roller was discussed and it was decided to notify the Cavan Council that no interest is held on said roller.

The following appointments were made: W. T. Wood, Public Library Board, three years; W. E. Bonneville, one year; R. E. Stanton, Board of Health; C. F. Burton and J. L. Byam auditors; Alex Hunter and W. G. Pendrie, fence-viewers, J. W. Hutchinson and H. G. Skitch, pound keepers; J. J. Clarke, assessor.

A by-law was passed to borrow the sum of $10,000 from the Bank of Toronto and the following bills were ordered paid: Hydro Electric Power Com., $4.27; Fred Smith, $20; Dr. H. A. Turner, $10; S. R. Hart & Co., $13.58; J. L. Byam, $7.50; G. F. Burton, $7.50; Charles Thorndyke, $20.25; H. A. Patterson, $51.30; W. S. Russell & Sons, $31.44; Millbrook Telephone Co., $4.15; Miss D. Elliott, $5; Mrs. George Ward, $5; J. J. Powell, $100.

Roseneath Club Gives Play In Norwood Hall

NORWOOD Jan. 16 (Examiner Correspondence).—Roseneath Dramatic Club gave the play entitled "Marrying Anne" in Norwood Town Hall on Monday evening under the auspices of the Women's Institute.

Each member of the following cast took his part exceedingly well: Mr. Oldays, James Eddington; Aunt Rose, Elva Sandercock Anne, Beatrice Sandercock; June, Bessie Turner; Mrs. Chubb, Mrs. Ednel Blodgett; Dr. McCallum, Howard Lapp; Bob Oldays, Neil Brisbin; Mrs. Steele, Mary Braithwaite; Lizzie Steele, Mary Mouncey.

At the conclusion of the presentation of the play the members of the Institute served a supper to the cast.

RHEUMATISM GOES

Swollen Joints Vanish

How to End Rheumatism in Less Than a Week

If you suffer from torturing rheumatic pains sore muscles or stiff inflammed joints, it's because your system is full of the dangerous poisons that cause rheumatism and make thousands helpless. What you need is RU-MA, and need it right now.

RU-MA acts on the blood, stomach, kidneys and liver, and drives the dangerous rheumatic poisons from the system through the natural channels of elimination—it eases pain the first day.

You must use an internal medicine to free the joints and muscles of crippling stiffness, soreness and torturing pain. That's why RU-MA succeeds while external remedies and pain deadening drugs give only temporary relief.

McDermid & Jury, Bond's Drug Store says no matter what kind of rheumatism you have, or how long you have suffered, try RU-MA—it must completely end all rheumatic agony or you get your money back.

ARMOUR FIRM LOSES PRESIDENT

F. Edson White Killed in Fall From Seventh Floor Bedroom Window.

DEATH AN ACCIDENT.

CHICAGO, Jan. 16. (CP)—F. Edson White, aged 57, President of Armour and Company, was killed last night by a fall from his seventh-floor bedroom window at his north side home.

The multi-millionaire packer came to his death by accident, in the opinion of Coroner P. J. Dwyer and P. L. Reed, treasurer of Armour and Company.

Mr. White, one of the best known financiers in the midwest, had been president of Armour and Company since 1923. He was a director of many large banks and was prominent in club circles of New York and Chicago.

SAILOR IS KILLED IN BRAWL ON SHIP

Fight Grows to Such Proportions Coast Guard Called to Assist.

FOUR UNDER ARREST.

PHILADELPHIA, Jan 16.— With one man aboard dead and another, his alleged slayer, in irons, the coastwise freighter S. S. Nantucket, returned to port to-day.

The dead seaman, Julius Walker, 29, negro fireman, of Savannah, Georgia, was killed during a fight, which grew into such proportions that a wireless call for Coast Guard assistance was sent. Walker died shortly after his jugular vein had been severed by a pocket knife.

The trouble started over possession of a coat hanger three hours after the freighter cleared this port for Boston, Mass. A second wireless message sent shortly after the first read: "Never mind, Coast Guard, man dead, returning to port."

After surrendering Robert Parson, 29, the alleged slayer, and four other Negro stokers, who are held as material witnesses, the Nantucket, owned by the Merchants' and Miners' Line, cleared again for Boston.

PAST MASTER'S NIGHT.

Splendid Speeches Made at Session of Marmora L.O.L. 313.

MARMORA, January 16 (Examiner Correspondence). — Past Master's night was observed by Marmora L. O.L. 319 at their regular meeting on Thursday evening. Wor. Bro. W. J. Cottrell at the appointed time occupied the chair, and all principal offices were filled by Past Masters. In the course of the evening, appropriate speeches were made, some bearing upon the tightieth aninversary of the Lodge, which will be celebrated this year.

CAVAN.

On Sunday evening in Cavan United church the pastor the Rev. J. E. Whitham gave a splendid sermon from the text, Rev. 1:8. Next Sunday his topic will be "The Sovereignty of Christ."

The Rev. Mr. Ashcroft of Toronto was the speaker at St. John's church, Ida. There will be no service in St. John's Church next Sunday.

Mrs. Carley of Toronto spent the week end with Mrs. Sidney Hutchison.

Mrs. Bertha Howson of Toronto visited her parents, Mr and Mrs Albert Elliott during the week end.

Mr. Fred Byers of Toronto spent the week end with his parents, Mr. and Mrs. Albert Byers.

Mr. and Mrs. Godrene and Mrs. Frost of Norwood were week end guests of Mr. and Mrs. Sidney Hutchison.

Mr. and Mrs. William Gray of Peterborough were week-end guests of Mr. and Mrs. Albert Tinney.

Mr. and Mrs. Eber Syer and Mr. Herb Syer were in Peterborough on Saturday.

Miss Elva Elliott of Winnipeg is visiting her father, Mr. William Elliott.

Miss Irene Howson of Toronto spent the week end with friends

A dance was held in the Community Hall on Friday evening for which Kinsman's Orchestra of Centrewille provided the music.

Winters Are Not What They Used To Be Like

RAILWAYS, STATIONS, EVERYTHING USED TO DISAPPEAR IN RARE OLD DAYS NEAR ORANGEVILLE

Convincing proof that winters "aren't what they used to be" is set forth in the ABOVE photograph taken in 1892 at the village of Laurel, north of Orangeville, on the Owen Sound line, in Ontario. An arrow indicates the sign board on the station and to the LEFT may be seen the top of the telegraph poles. Behind the old-fashioned steam engine there is a string of ten flat cars being loaded with snow to clear the way for a passenger train stuck in the snow bank. The photograph is the property of Harry Pinchin (inset), veteran C.P.R. employee living at Islington, and who can tell many vivid stories of railroad life during the last 50 years.

CONGREGATIONAL MEETING HELD IN CAVAN UNITED CHURCH HALL

Reports Show Congregation Has Enjoyed Most Successful Year Financially.

OFFICERS ELECTED

CAVAN, Jan. 16. (Examiner Correspondence.)—On Monday evening Cavan United Church, held the annual Congregational meeting with R. S. Staples as chairman.

The auditors Ralph Staples and Reginald Sutton, reported having audited the secretary treasurer's books and found them correct and in good order.

Mrs. James Douglas, treasurer of the Women's Association, reported a good year for the Society. Receipts have been $526.93, expenditures, $503.02 leaving a balance of $23.91.

The secretary, Mrs. Ray Syer, reported ten meetings held, with an average attendance of twenty.

Mrs. F. M. Staples, recording secretary for the W.M.S. reported nine regular meetings held in 1930. In June a joint meeting was held with Bethany W.M.S. when Mrs. (Rev.) Moyer, Springville, was the special speaker. A special W.M.S. Sunday service was held with Mrs. (Rev.) A. L. Richards of Whitby, as special speaker. There were twenty members, two of whom were life members. The allocation of $80 was raised.

Ralph Staples reported that a Young People's Society had recently been formed and Mrs. A. B. Kennedy reported a successful year for the choir and that surplices had been presented to them by the Cavan Dramatic Club.

Clifford Elliott reported a progressive year for the Sunday School and a balance of $76.82 on hand.

The church treasurer, S. C. Boyle reported receipts of $1532.33, with a balance on hand of $23 after all obligations had been met. Richard Matchett reported for the session. The re-election of the Board of Stewards placed the following in office: Messrs. J. W. Perrin, William Tinney, A. B. Kennedy, W. Seymour, William Pritchard, James Douglas, Reginald Sutton, S. C. Boyle, W. White and J. H. Snider.

The ushers for 1931 are: Ralph Staples, Will Swain, Milford Byers, Eldred Snider, Archie Matchett, Ray Staples, Leslie Pritchard, Norman Braithwaite, Alvin Trew, Clifford Elliott and Melville Perrin.

Votes of appreciation were tendered the choir, the W. A., Mr. Douglas for his work during the past year in the Sunday School, and to Cavan Dramatic Club for the presentation of gowns to the choir.

The pastor expressed appreciation of the steady support given him in his work, the comforts, especially the electric light installed in the parsonage for the benefit of himself and family.

He wished happiness for all and the sympathy and co-operation of all in the ensuing year.

Lunch was served by the ladies at the close of the business session.

Passengers automobiles shipped from the United States to South Africa in 1930 were value at nearly $5,000,000.

EBENEZER CHURCH.

The annual Sunday School and congregational meetings were held in Ebenezer Church, recently with the Rev. J. E. Whitham presiding over both meetings.

A splendid year has been enjoyed in all the various departments of the Church.

The Sunday School elected the following officers:

Superintendent, John White; assistant superintendent, Bruce Sharpe; secretary, M. Finnie; assistant secretary, Stanley Sharpe; organist, Mrs. John White; home department, Mrs. W. Finnie; adult Bible Class, P. W. F. Stewart; intermediate, William Finney; primary, Mrs. P. W. Stewart.

The Congregational meeting reported a very successful year. The church has been renovated during the past year, a new furnace installed, and new lamps purchased.

The M. M. Fund is in advance over last year, and all other obligations have been met.

The W. A. have also had a most successful year.

Tories Choose Martin In Hamilton West

HAMILTON, Ont., Jan. 16.—Alderman Argue Martin, prominent young lawyer of this city, has been chosen Conservative candidate to contest the Provincial riding of Hamilton West in the forthcoming by-election.

William Morrison, M.L.A., Hamilton East, announced at the meeting that Attorney-General W. H. Price would visit the city during the election campaign and reply to criticisms of Elmore Philpott, prospective Liberal candidate in Hamilton West.

Manufacturers Life Meeting At Kingston

Messrs. E. L. Sackville, Branch Manager of the Manufacturers life, T. Mark, F. L. Driscoll, local representatives, and F. T. J. Sweeney, cashier, have just returned from a joint agency meeting of the Ottawa, Kingston and Peterborough branches of the company, held in Kingston the first part of the week. The meeting was well represented by men from the various points within the territory of the Peterborough office, and was felt by everyone to have been a complete success.

All three branches represented had a very successful showing for the previous year, that of the Peterborough branch being exceptionally good.

Ennismore

Mr. and Mrs. James Morrissey were guests of Mr. and Mrs. Michael Herrington of King's Wharf recently.

Mr. and Mrs. Frank Brown and son, Arthur, Messrs. William Langford and James McDonald of Peterborough were recent guests of Mr. and Mrs. Jerry Sheedy.

Mr. and Mrs. Frank Hickey and family were guests of Mr. and Mrs. Thomas Morrissey of Downeyville recently.

Mrs. Neil Murray of Downeyville spent a few days recently with friends here.

Mr. Roy Cavanagh of Peterborough spent Sunday with his parents, Mr. and Mrs. Thomas Cavanagh.

The snow fences have been erected along the roads here with the hope that the cars may be able to run throughout the winter.

All problems for the betterment of the community, business and civic, look alike to the Chamber of Commerce. All receive the same merited impartial treatment.

Entrance To Canadian Bank Of Commerce

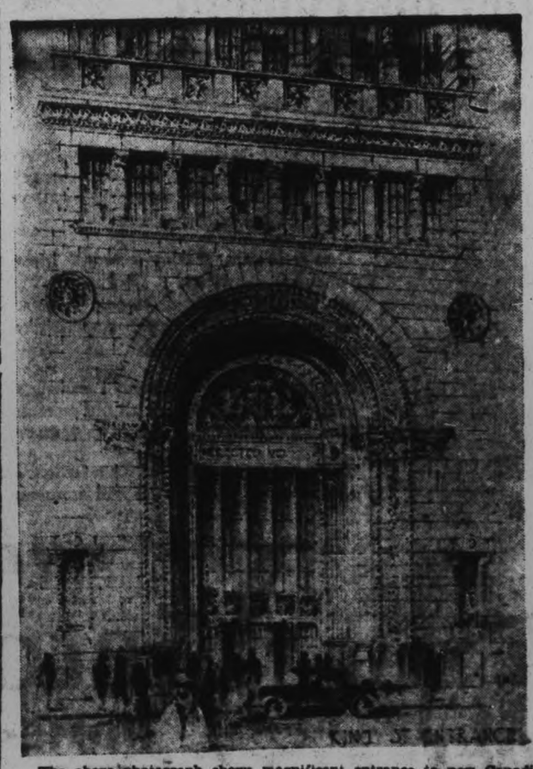

The above photograph shows magnificent entrance to new Canadian Bank of Commerce building at Toronto, Ont., the new headquarters of the Canadian Bank of Commerce will open its doors to the public's inspection it is the tallest building in the British Empire. Shareholders of the bank held their annual meeting there recently.

RUDY VALLEE'S
PICTURE
(READY FOR FRAMING)
FREE
With Each Copy of
DETROIT SUNDAY TIMES
ON SALE AT ALL NEWSTANDS.

Our Greatest SALE!
Now Going on at
GRAFTON'S
of an immense
SURPLUS STOCK
"Great Crowds," "Great Enthusiasm," "Great Values"
These Items Are Typical of What This Great Sale Offers For Economy Seekers---To-morrow and Saturday

Rush Specials in Men's OVERCOATS
Up-to-date models, developed from fancy tweeds and blue materials. Fresh stock. Regularly sold up to $18.50. SALE PRICE - - - - - $11.98

Men's Mufflers
ALL ONE-THIRD OFF REGULAR PRICES
Reg. $1.50 Now..... $1.00
Reg. $2.50. Now..... $1.67
Reg. $3.50. Now..... $2.33

MEN'S OVERCOATS
REGULARLY SOLD UP TO $22.50
Sale Price $14.98

MEN'S OVERCOATS
REGULARLY SOLD UP TO $28.50
Sale Price $18.48

MEN'S OVERCOATS
REGULARLY SOLD UP TO $32.50
Sale Price $22.48

Boys' Bloomer Pants
100 pairs Boys' Bloomers, well made, strong pockets, light and dark tweeds. Ages 6 to 14 years. Regular $1.65 ..... 98c

Two Big Values in Men's Suits
FOR MEN AND YOUNG MEN
Two and three-button styles. Made in nice tweed effects. Regularly sold up to $22.50. SALE PRICE $15.00
FOR MEN AND YOUNG MEN
Chalk line stripes, fancy tweeds and blue serges. Regularly sold at $28.50. SALE PRICE $18.50

Men's Pants
Tweeds of exceptional quality at this price. Strongly made and well finished. Special $1.98

MOTHERS!
TRULY THIS IS A WONDERFUL OPPORTUNITY TO BUY A BOY'S HIGH-GRADE OVERCOAT FOR A GREAT DEAL LESS THAN THE ORDINARY PRICE! TAKE ADVANTAGE!

Boys' Overcoats
For ages 3 years to 9 years. This opportunity may not occur again.
Values up to $7.50. SALE PRICE..... $4.98

Boys' Overcoats
For the bigger boys, ages 10 years to 17 years. Beautiful Tweed Coats, smartly tailored.
Values up to $16.00. SALE PRICE..... $7.98

Men's Fine Shirts
Clearing range of separate collar Shirts. Sizes 14, 14½, ,16, 16½ and 17. Values up to $1.50 each ..... 2 for $1.00

RUSH SPECIAL! BOYS' OVERCOATS
For ages 4 to 8 years. Up-to-the-minute models, in standard tweed effects. SPECIAL SALE PRICE..... $3.98

UNDERWEAR
Men's Wool Fleeced Shirts or Drawers. Sizes 36 to 44. Regular value, 65c each .. 2 for $1.00
COMBINATIONS, $1.00

GRAFTON & CO. Ltd.

HOWSON MOTORS ARE APPOINTED WILLYS DEALERS

Pre-showing of 1931 Willys-Overland Cars is Given Members of Press.

NEW SIX ON MARKET.

More Than One Hundred Mechanical and Constructional Improvements Made.

(Examiner Staff Reporter)

TORONTO, Jan. 16.—Several press representatives from Canada's leading daily and weekly newspapers and trade and agricultural journals, met here yesterday as guests of the Willys-Overland Sales Company Limited, and were privileged to a preview of a completely new line of 1931 motor cars. More than one hundred mechanical and constructional improvements, incorporating finer quality and the best values ever offered in Willys-Overland's 24 years history, were fully and conclusively demonstrated to the newspapermen, who were allowed to ride and drive, in the various models, to subject them to the fullest inspection and to see the Willys automobiles in various stages of manufacture at the large Toronto manufacturing plant. This 1931 line of Willys-Overland cars brings a big flashing new six within the price range of a four; a larger six on a 113-inch wheelbase; an 80-horsepower eight on a 121-inch chassis and a quality Willys-Knight six. The beauty roominess, quality, low price and performance excel any previous Willys-Overland Product.

Peterborough Agency

Of particular interest to Peterborough automobile owners and prospective purchasers, was the announcement that the Willys-Overland sales and service agency, has been entrusted to Messrs W. S. Howson and T. H. Shield, of the Howson Motors, who open their campaign for 1931, in common with Willys dealers throughout the Dominion tomorrow.

After being welcomed at the Company's showrooms and sales offices, by C. R. Jackson, of the Publicity Department and by Florian Leduc sales manager, who both very capably outlined the firm's plans and policy for the current year, the members of the press, were taken on a tour of the city before partaking of dinner at the Royal York Hotel, as the guests of the vice-president T. A. Russell.

Mr. Russell who after graduation from Toronto University in the late '90's, started out on his brilliant career as a newspaperman, had much in common with his guests and conversed freely and informally with each in turn. He is a veteran of the automobile industry, and along with T H. Preston drafted the first Motor Vehicle Act of Canada.

In a short address, Mr. Russell said, "our plans, factory policies, product and prices, submitted to our dealer organisation in the past few weeks, met with the warmest enthusiasm, and we look forward to the year 1931 with well-founded confidence."

From a financial standpoint Willys-Overland Company, is in a strong position and viewed from every other angle it has never in the past ten years been in such splendid condition to take advantage of its opportunities.

"Our ability to present the 1931 Willys line at the lowest prices that have ever prevailed over corresponding models has been brought about through a complete overhauling and revision of our administrative and manufacturing policies, resulting in an effective permanent saving in overhead, accomplished without impairing efficiency or jeopardizing our competitive position."

Outstanding Features

In the development of the 1931 Willys line, every unit of Willys-Overland's manufacturing facilities and engineering skill was called into action. This has resulted in the production of cars of outstanding value in each price class, combined with masterful design work, longer, wider and roomier bodies, exceptional riding comfort and a smooth speed and power performance which sets a high standard in motor car development.

Most of the past year has been devoted to the development of this line and is seen as an aggressive bid by the manufacturer for maximum volume during the coming twelve months.

Exceptional Roominess

In appearance, this new line from the lowest priced Willys Six Roadster to the Willys Eight and the Willys-Knight Six is distinguished by smart lines from the graceful, trim radiator to the carefully rounded rear quarters.

Equally as important as the smartness of the new cars is the provision that has been made for the comfort, convenience and safety of driver and passengers, which excels any past Willys-Overland product. The maximum roominess of the interiors has been accomplished by increasing the tread of all models to 58¼ inches and providing longer wheelbases. The greater tread has permitted wider seats so that three adults in overcoats may sit comfortably in the rear seat of any of the 1931 models.

In addition to the longer wheelbases and wider tread, other distinctive improvements of the new Willys line included: Safety, non-shatterable glass in all models all around, fully enclosed, cable-controlled four-wheel brakes; fuel pump replaces vaccuum tank; Float-O oil device for more highly efficient lubrication under all conditions; deeper cushions with individually wrapped springs; greater leg room and head room; adjustable seat backs in sedan models; inside radiator filler cap; double drop frame; larger fuel tank; platform-type accelerator; quieter second-gear; steel running boards; improved, all-steel rear axle; flame arrestor; windows insulated against rain or snow; quieter second gear performance; improved ease in gear shifting; garnished mouldings; larger, steel-center steering wheel; gas gauge on dash; larger flush-type cowl ventilator; new cylinder head on Willys Six; one-bar bumper; improved, double acting hydraulic shock eliminators; new type instrument panel; modern roof construction and visor; new treatment of hood louvres.

I nsmooth and powerful performance the 1931 line answers every speed and power demand The Willys Six has a flashing top speed of 72 miles an hour and its second speed of 48 miles an hour makes it a desirable car for city traffic. The Willys eight top speed ranges better than 75 miles an hour and performs at 50 in second gear, while the Willys-Knight will hold from 78 to 80 miles an hour.

Safety Glass Available

Long noted for being among the first to introduce advanced features, Willys-Overland again takes a progressive step by making safety non-shatterable glass available in all models, all around, at a very slight extra cost, except in the Willys 8-80D, and Willys-Knight 66D which has safety glass as standard equipment. This measure of safety is regarded as highly important, Willys-Overland being the first manufacturer to provide this all-around safety feature in low priced cars The importance of this feature as a safety measure is apparent when one considers that insurance records show that flying glass is the cause of more than 65 per cent of all injuries in automobile accidents.

So satisfactory has been the performance of the Willys Six, Willys Eight and Willys-Knight engines during the past year, that they have been retained in the new cars with some refinements which give an even better performance than previously. This eliminates experiments and assures buyers of obtaining cars of proved efficiency.

The Woman's Tonic
Dr. PIERCE'S
Favorite Prescription
AT ALL DRUG STORES

That Body of Yours

By James W. Barton, M.D.

METHODS OF DESTROYING BAD TONSILS.

Your family doctor will tell you that if your youngster's tonsils are large but are not interfering with breathing, the throat is never sore, that it is not considered necessary to remove the tonsils.

Where the tonsils are so large that they interfere with breathing, or the youngster frequently has a sore throat the tonsils should be removed to escape the possibility of rheumatism and heart disease.

Parents naturally dislike the idea of an operation, and look about for some other form of treatment that will destroy the tonsils without using a knife.

From time to time what is called the electro-coagulation of the tonsils comes into favor. The child goes to the electro-therapeutist, as he is called, and gets a treatment once a week for a number of weeks. There can be no denying that there have been some good results by this treatment and the fact that there is no danger is worth remembering.

However, there can be no denying either that there have been a great many failures by this method as the scar tissues from this burning process often scars over and covers over areas of infection and the condition is worse than before, the electro-coagulation process was started.

Further when the surgeon finally has to remove the tonsils to make a real job of it, he has a most difficult time getting the tonsils away cleanly, owing to the scar tissue.

Drs. Shoenfeld and Baumbach, Berlin, treated 150 children, aged 3 to 13 years for enlarged tonsils, by means of the X-ray.

Of 106 of these cases that were kept under observation in 41 the tonsils returned to their normal size, in 19 they became much smaller than they had been, and in 40 they remained unchanged

Examination two yor three years after showed that in all patients where the tonsils had decreased in size, mouth breathing during sleep had been cured and in the great majority the chronic sore throat had disappeared.

In none of these cases was the treatment followed by any injury to the mouth and throat.

I am passing along the above information to those parents who dislike the thought of the removal of tonsils by operation.

It is worth much to the child's health and happiness to be kept free from a sore throat.

FLU EPIDEMIC HITS ENGLAND

During Past Week 101 Have Succumbed in 107 Large Towns.

THOUSANDS ILL.

LONDON, January 16 (C.P.) — An influenza epidemic covering a large part of Europe, especially in the cities and towns, has put thousands in their beds ill, and hampered business and transportation services through reductions in staffs. In some cases schools have closed.

In 107 large towns of England on whose returns the country's vital statistics are based there were 101 deaths from the disease last week, compared with 60 deaths the previous week. Otherwise there has been no large increase in the mortality rate, and in some countries, Spain and Portugal particularly, the disease is of a mild type.

Centreton Y.P.S. Officers Elected

CENTRETON, Jan. 16 (Examiner Correspondence) — The members of the Young People's Society met in the Sunday School Hall on Tuesday evening, having reorganized with the following officers: president, William Honeywell; vice-president, Miss M. Bethel; secretary, Clarence Jones; treasurer, Miss Alice Webb; organist, Miss Alice Webb.

Those who will be in charge of the meetings this month are Miss Mary Lockhart, Bible study; Mrs. Hawley, missionary; Miss M. Bethel, literary; Harold McAuley, social.

TORONTO ARTIST CAPTURES PRIZE

Work By L. S. Harris Wins Praise of Hundreds at Baltimore Show.

LAKE SUPERIOR SCENE.

BALTIMORE, Md., January 16 (C. P.). — Lawrence S. Harris' stricken tree, standing "bloody, but unbowed," before the illimitable vastness of the Lake Superior shore, won the Canadian artist the $500 Museum of Art prize at the Pan-American Exhibition, opened by Secretary of State Henry L. Stimson here yesterday. Mr. Harris' cold, sheer, indomitable expression of the northern country, aside from the fact of its having won the prize for the best work among sixty-odd works by artists from Canada and Latin America, took the eye of hundreds who were present at the opening or afterward.

BRIDGE PARTY.

S. J. Sanderson and Mrs. C. H. Buskard Are Winners at Deloro Club Affair.

MARMORA, January 16 (Examiner Correspondence). — A very pleasant bridge party was held at the Staff Club, Deloro, on Wednesday evening under the auspices of Deloro Social and Dramatic Society The successful players were Mr. S. J. Sanderson and Mrs. C. H. Buskard. Consolation prizes went to Mr. M. Corrigan and Mrs. A. Milliken. Refreshments were served at the close.

Marmora Ladies' Guild Re-elects All Officers

MARMORA, January 16 (Examiner Correspondence). — Officers of St. Paul's Ladies' Guild were all re-elected at the annual meeting held in the White Hall on Thursday afternoon. The officers arde:

Hon. president, Mrs. (Rev.) A. B. Caldwell;; president, Mrs. (Dr.) H. Crawford; vice-presidents, Mrs. H. R. Pearce, Mrs. W. R. Gray, Mrs S. B. Wright, Mrs. W. H. Derry; secretary-treasurer, Mrs. S. C. Boyd; auditors, Mrs. S. B. Cheeseman and Mrs. F. Leal.

A most successful year was the verdict of the reports given of the activities of 1930.

IVANHOE

Mr. A. Jerokes of Ottawa is visiting friends here.

Miss Rock spent the week end in Arden.

Miss Violet Sherwin of Hillier spent Sunday with her aunt Mrs. Duggan.

Miss Mary Duggan is visiting her brother, Mr. A. Duggan.

Mr. and Mrs H. Loviboud have returned to Toronto after spending the holidays with the former's father, Mr. B. U Loviboud

SUCKERS CAUGHT IN BLACK RIVER

Fishermen North of Cooper Flats Cut Holes in Ice and Scoop Up Bags Full.

WATER VERY LOW.

QUEENSBORO, Jan. 16.—(Examiner Correspondence.)—Thousands of suckers are being taken from the Black river at the Government dam a few miles north of Cooper Flats. The water in the river is so low that many of the fish have already died. Fishermen report that the fish are lying in the deeper places of the river bed to a depth of from one to two feet. All that is necessary is to break a hole in the ice, which is rather thin, and then go back a few feet and jump up and down for a few moments and hundreds of the fish will be forced out upon the ice, where they can be easily gathered. One party of four people brought to Queensboro fourteen bags which they gathered in a short while. Fishermen say they believe the low water will injure the spring catch of fish and perhaps for more than one season.

Wild Ducks Seen Over Queensboro

QUEENSBORO, Jan. 16.—(Examiner Correspondence.) — The residents of Queensboro saw an unusual sight for this time of year on Monday afternoon when a flock of wild ducks numbering about a dozen were seen travelling in a north-westerly direction over the village. Mr. Edward Blakely was the first person to sight them.

Regular W.M.S. Meeting Of Keene United Church

The first meeting of the New Year took place on Wednesday with a good attendance.

The roll call followed the devotional exercises and minutes of last meeting. The president gave an address on "The Year that is Gone."

The annual report of the secretary, Mrs. James McFarlane, was read, which told of good work done, allocation reached and a nice balance to begin 1931.

Mrs. McFarlane said she had received a cheque for $25 from Miss Brough, which was to be used to make Mrs. Mark Plunkett a life member of the society. Miss Brough, who is at present ill in Nicholls Hospital, is greatly interested in missionary work, and we hope for her speedy recovery.

The study leaflets on industrial and rural problems in Japan followed. Leader, Mrs. Taylor; papers were read by: Mrs. John Henderson, Mrs. Norman Gainor, Mrs. James Shearer; Mrs. William Drummond.

The installation of officers and a New Year's address by Rev. Mr. McNeeley followed.

A good supply of clothing and a collection of $8.70 was received for a bale to be sent to Saskatchewan. Mrs. Fred McIntyre and Mrs. Sam. Comrie were appointed to prepare and send bale as soon as possible.

The closing hymn, "My Faith Looks Up to Thee" (with bowed heads), was followed by Mispah Benediction.

Salada Orange Pekoe is a blend of fresh young leaves
"SALADA"
ORANGE PEKOE BLEND
TEA
'Fresh from the gardens'

Mr. and Mrs. W. Paterson Receive Presentation

CAVAN, Jan. 16 (Examiner Correspondence)—A very pleasant evening was spent at the home of Mr. and Mrs. W. Paterson, when a number of their friends from Ebenezer and vicinity met on the evening prior to their departure to Otonabee. After a very enjoyable time had been spent socially, Mr. and Mrs. Paterson were presented with a silver tea service from Ebenezer congregation, and a silver cake basket from the Women's Association, the presentation being made by Messrs. L. Moncrief and John White.

Mr. and Mrs. Paterson responded very suitably, expressing the pleasure they had sustained whilst residing in the community and their regret in leaving.

You'll Enjoy the THREE-FOLD ENTERTAINMENT of the
VICTOR COMBINATION

VICTOR RADIO
HOME-RECORDING
ELECTROLA RE-57
$397.50
Complete with tubes

Your Victor dealer will also make you a liberal allowance for your old instrument — radio or phonograph — on the purchase of any other new Victor Radio model.

Now you can easily own this wonder instrument

For . . .
Victor allows
$60
for your old Radio or Phonograph

Know what making your own records at home will mean to your circle of family and friends . . . baby's early sayings . . . mother's messages . . . that impromptu quartet's songs and sketches . . . the gems from a fleeting broadcast — all yours, permanently preserved through the new Victor Radio *Home-Recording* Electrola.

Then realize that making records at home is but one feature of this greatest Victor. The turn of a switch and . . clearly . . . brilliantly . . . Victor Radio brings you the entertainment you choose, with that startling realism which only Victor's exclusive development — screen-grid five-circuit micro-synchronous radio — can give. Another turn . . . a new and improved Electrola further glorifies the music from Victor Records.

And now, through its generous trade-in allowance plan, Victor places this three-fold combination easily within the reach of all old radio and phonograph owners . . . imagine it! $60 for your old instrument on the purchase of this newest musical marvel.

This offer will hold good for a limited period only. Make sure you are in time by reserving yours today. Your Victor dealer will arrange a satisfactory plan of easy payments.

HIS MASTER'S VOICE

THE NEW Victor Radio HOME-RECORDING *Electrola*

VICTOR TALKING MACHINE COMPANY OF CANADA LIMITED — MONTREAL

RE-81

NO MORE ECZEMA
Itching Ends Right Away
"I had eczema for several months. Single application of 'Sootha-Salva' ended itch and burn right away. My skin is now clear." Jane Fenla. "Sootha Salva" is quickest known relief for eczema. Itching stops; scales go. All druggists.

See Us and See Better.
GLASSES
If Necessary
GOOD ADVICE
If Not
W. H. Lacey
Optometrist
410 GEORGE ST. (Op. Examiner)
'Phone 1169 — 1084J for Evening Appointment.

For IMPURE BLOOD take

Neighborly Notes

Please Phone Items to 1000 or 1001

Mrs. Harvey Cooke of Kingston was the guest for a few days recently of Mr. and Mrs. E. L. McKee of Havelock.

• • •

Mr. T. E. Pratt of 627 Water street is celebrating a birthday anniversary today.

• • •

The members of the Dramatic Club of George street United Church and a few other young people of the church gathered on Wednesday evening at the home of Mr. Russell Lewis, to spend a social evening and to wish their host the best of luck in his new position in Brantford. A jolly time was enjoyed.

• • •

Mr. Russell Lewis of the staff of the Bank of Montreal has been transferred to the branch of the bank in Brantford and left yesterday to assume his new duties.

• • •

Last week, Miss Margaret McCabe was the guest of Mrs. F. A. Hodgson of Collingwood and her daughter, Jessie, at the Westminster Hotel, Toronto. Miss Jessie Hodgson played for a week at the Imperial Theatre, Toronto, in "Old Man Rhythm" Company. Mrs. Hodgson is leaving soon to spend the winter in California.

• • •

A jolly toboggan party was held last evening on the Sherbrooke street hill, after which a supper was served at the home of Dawson Kennedy, 469 Albert street. The remainder of the evening was spent in dancing and music. The party included the Misses D. James, I. Purvis, K. Hopkins, M. Patterson, Q. Bonner, D. Seabrook, G. Adamson, J. Kennedy, and Messrs. E. McKinstry, F. Millard, J. Adamson, G. Houghton, L. Church, H. Porter, D. Kennedy and L. Ritchie.

• • •

Mrs. Elizabeth Shearer of Boliver street celebrates a birthday anniversary today.

• • •

Mrs. W. McKee Bingham of Millbrook was up to spend the day in the city.

• • •

The officers and members of Queen Alexandra Circle A.O.F. motored last evening to Bowmanville, to install officers there for the Maple Leaf Circle. The installation was carried out by District Deputy Chief Companion Mrs. W. Terrace, assisted by Past District Deputy Companion Mrs. W. Stevens. After the ceremony, the Bowmanville ladies entertained their guests at a very pleasant banquet. During the evening, the visiting Degree Team presented their work. Those who were in the party included Mesdames F. Shurety, Bugg, W. Carter, Herron, A. Price, Skipper, J. Marshall, A. Simmons, J. Samis, W. Thorn, E. Freeman, W. Stevens, E. Barnes, W. Terrace, W. Anderson, Miss Mabel Bacon, Miss E. Martin, Miss E. Wiggins.

• • •

A group of Caledonian Club ladies were the guests at the home of Mrs. J. A. Grant, Charlotte Street, on Wednesday evening, when they met for an inaugural meeting for relief purposes. An enjoyable evening was spent in card games and music. Prizes for the card games were won by Mrs. G. Nimmons and Mrs. A. Jackson. The hostess, assisted by Mrs. R. Hendry and Mrs. A. Anderson, served a delicious luncheon. A short business session was held to discuss ways and means of helping in the present relief situation. Another meeting will be held on Wednesday afternoon.

• • •

The pleasant rooms at the Manse of St. Paul's Presbyterian Church were attractive and bright yesterday afternoon with the lovely flowers and ferns that the members of the Ladies' Aid Society used in profusion for their tea and sale of home-made cooking. There was warm lighted fires in the grates, tall lighted floor lamps, and every where, there were spring flowers, orange marigolds, white narcissus and bright yellow daffodils, as highlights in the handsome drawing room, the cosy den and the pretty dining room, where the table was very effectively arranged. Covered with a cloth of linen and Cluny lace, it had a large silver basket as centerpiece, filled with lovely bronze-pink Talisman roses and fine, lacy green fern that also formed a circle of delicate fronds on the cloth. Two crystal vases with black crystal standards also held roses and there were tall bronze-pink tapers in low candlesticks of swastika-shaped brass. During the afternoon, a very enjoyable music program was given, and a steady stream of guests came in to be received by Mrs. W. Allan and the president of the society, Mrs. F. H. Rowan. Mrs. J. Marsh was general convenor of arrangements, assisted by Mrs. D. Jordan. Mrs. John Anderson acted as treasurer, assisted by Mrs. W. Lyburn. Tea was poured by Mrs. James Dutton and Mrs. M. Craw, assisted by Mrs. A. Linton, Mrs. W. E. Curry, Mrs. D. W. Clark, Mrs. W. Burrell. The ladies were ushered by Mrs. R. C. Flitton, while Mrs. J. Hall and Mrs. R. Ross assisted in the drawing room. The sale of home-made cooking was looked after by Mrs. S. Taylor, Mrs. Gilgour, Senior, and Mrs. M. McNabb. Mrs. Ada Craig assisted with the service of refreshments. Mrs. M. E. Chenhall was in charge of the bright program, which included vocal solo numbers by Mrs. Bruce Munro and whistling selections by Miss Mignon Mayneord, with Miss Emma Lou Chenhall at the piano.

• • •

The many friends of Mr and Mrs. Whitfield Northey, London St., wish to extend their congratulations to them on the occasion of their 24th wedding anniversary.

FASHION SERVICE

The flattering capelet collar is the very newest feeling for smart afternoon wear. This one is particularly desirable because of its smart tapering movement toward the centerfront waist that gives a lengthened line to the figure.

Note how slenderizing is the skirt with its unique curved seaming.

It is black canton crepe with lace trim, so favored this season.

Style No. 2889 may be had in sizes 16, 18 years, 36, 38, 40 and 42 inches bust.

Pastel flat crepe is modish to wear beneath the fur wrap.

Wool crepe, marocain crepe and printed crepe silk are fascinating fabrics for this model.

Size 36 requires 4 yards 39-inch with 3-8 yard 39-inch all-over lace.

Our large Fashion Book shows how to dress up to the minute at very little expense. It contains most attractive Paris designs for adults and children, embroidery, etc.

Be sure to fill in the size of the pattern. Send stamps or coin (coin preferred).

Price of book, 15 cents, or 10c when ordered with a pattern.

Price of pattern, 15 cents.

The Examiner:
Please order for me:—
Pattern Number .....
Size .....
My Name .....
Address .....
.....
In enclose 15c in payment.
Allow five days for return.

Popular Songs Are Reduced In Price

Musical history is being made this week. Feist songs are being reduced in price to 25c per copy. The result should be a great impetus to playing and singing in the home and eventually to the reinstatement of the piano as a prime factor of home entertainment.

For years Feist songs have been printed in Canada on Canadian paper by Canadian workmen. In the past the Feist house has published such outstanding hits as "Peggy O'Neil," "Three O'clock in the Morning," "Feather Your Nest," "Ramona," etc.

There will be an assortment of up-to-date songs placed on sale on Saturday at this new price that should compel renewed interest in the piano. The publishers feel that people hear a great many songs over the radio, and if they are reasonably priced they will want to purchase them in greater quantities.

READ THE WANT ADS.

All 1931 Models of VICTOR RADIOS

Featuring improvement that set a standard of efficiency leaving nothing to be desired in reception, tone and selectivity, are on sale at

HEINTZMAN HALL
GEORGE & HUNTER STS.
PHONE 258

Just Between Us Women

A daily chat with Examiner neighbors conducted by Anne Wilcox

I hope the subject which I have chosen for today will start some discussion among the readers. I have tried so often to get subjects which would seem to interest most of you, but somehow it doesn't start any discussion.

• • • • • • •

I would like nothing better than to see my desk just covered with letters—letters that would stir up the interest which seems to have altogether died down.

• • • • • • •

It is true that I do receive a few letters—letters from those who stand by me—but then there are a great number who have not written at all in a long time.

• • • • • • •

So this is an invitation to write a letter right now, before you forget!

• • • • • • •

And now to start my discussion. In what light do you consider work? I have found that there is nothing more strengthening, mentally, than work.

• • • • • • •

In times of stress, in the midst of excitement, whether joyous or sorrowful, at times when the mind is bewildered in periods of bereavement, the routine of work brings the mind into equilibrium.

• • • • • • •

Often it seems almost impossible to get to work when there is bewilderment and the thoughts are flurried. The desire is to stop working and let the heart wander through the maze.

• • • • • • •

Just as a person can be utterly lost in the winding paths of a material maze, so can the thoughts become entangled in the devious avenues of the brain.

• • • • • • •

In the mental maze, work is the guide that will lead the bewildered persons into clear pathways of thought?

• • • • • • •

Since this is a proven fact it will be seen that work results not only in accomplishment of mundane tasks, and studpendous scientific discoveries, inventions, but it reacts to the benefit of the mind and spirits of the worker.

• • • • • • •

Work, and over-work, though are two widely different matters. The one is wholesome privilege, something no normal person can exist without and not deteriorate both physically and mentally.

• • • • • • •

The second is a strain that the system cannot stand constantly without a break-down. The physique has the elasticity of a rubber band. It can be put under much physical and mental strain in times of necessity and it will give without injurious resistance up to its limit of capacity.

• • • • • • •

If before the limit is reached the person will relax, she will "snap back" to normal conditions without appreciable harm. It is when the person disregards the dictates of the physique that it becomes a danger.

• • • • • • •

It is not work that is disastrous to a person—work is healthy, stimulating and normal.

• • • • • • •

No one should try to escape work. Danger lurks in neglect of this essential to wholesome existence.

NORWOOD

Mrs. Valeau, of Toronto, has been visiting her sister, Mrs. E. P. Cuffe, for the past week.

Mr. and Mrs. Armar Weir were recent visitors to Peterborough.

Mrs. Ednel Blodgett of Roseneath is visiting her parents, Mr. and Mrs. Baker.

Mrs. M. Dickson and Miss Helen spent the week end in Peterborough.

Mr. Lucas of the Royal Bank staff is spending three weeks' vacation at his home in Japanese.

Mr. Stanley Weir of Toronto was a visitor to town on Tuesday.

Miss Bessie MacNaughton, R.N. has returned to Peterborough after spending some time with her mother, Mrs. J. MacNaughton.

Mrs. T. J. Buck was in Peterborough on Friday.

Mr. and Mrs. William Burgess and Miss Ruth were in Peterborough on Saturday.

Elaine And Her Ideas From Paris

AGNES DESIRES WOMEN IN HOUSE

Tells Toronto Club There is No Thrill Being Only Woman Member.

TIME FOR ACTION.

TORONTO, Ont., Jan. 11.—"More women in the House of Commons", was the rallying cry of Miss Agnes MacPhail, M.P., when she addressed the Toronto Business and Professional Women's Club last night.

There was no thrill in being the only woman member but there was a real thrill in being a member, she said. "If you are seeking a thrill, come to the Commons," she advised.

"How long are women going to do half work for men swallowing political platforms and not digesting them? How long are they going to pool votes for men only to go to the Commons? Was that all that resulted from Mrs. Pankhurst's effort? If women were exclusively interested in private life and not in a place in the world then they were not worthy of the franchise.

"What is wrong? It is not that women are without training but that men are most reluctant to give up their privilege of centuries. What I do not understand is why women are so tame," declared Miss MacPhail.

Women must decide one thing or the other—were they going to get nothing done or would they put in a strong women's lobby at Ottawa.

She spoke in complimentary terms of the local and national councils of women. But were women to be merely satisfied with passing resolutions; if they were to make a point of getting the resolutions from the constituency to the members for that district, something might be accomplished by them, Miss MacPhail said.

NOVOCAIN MAKES DENTIST'S CHAIR FREE FROM PAIN

Dr. S. Philip Greaves Addresses the Dentists of City and District.

NEW ERA REACHED.

"The Technique of Local Anesthesia for Painless Operative Dentistry" was the subject of a lecture, illustrated by four reels of motion pictures, given by Dr. S. Philp Greaves of Toronto and New York City, before the dentists of Peterborough in the Empress Hotel last evening. The lecture was under the auspices of the Department of Professional Contact of the Cook and Waite Laboratories of New York.

Dr. Greaves laid particular emphasis on the fact that modern methods of local anesthesia make it possible to have all dental work done absolutely without the slightest pain. The dentist is thus able to do his work under more favorable conditions, while the patient enjoys comfort and freedom from pain. If local anesthesia is used throughout, said the lecturer, the dread of the dental chair becomes a thing of the past.

The newly formulated compound used for local anesthesia is known as novocain. This novocain has an affinity through its biochemical action for the human cell, which is protoplasmic in structure. Besides this it is readily detoxicated in the liver every 20 to 25 minutes to the extent of 200 cubic centimetres (only 70cc. at the most are required in anesthesia.)

The novocain is injected to the depth of only 20 mim. or ¾ inch to the fossa, the cavity in the flesh, to where the nerve supply comes from the central system. The injections then seep down to the nerve cords due to anesthesia. The gravity needle is withdrawn 5 mm. to secure a more effective anesthesia. The novocain fluid permeates to the sheath of the nerves, and passes through to the neurons, or nerve fibres. A numbness may then be noted in the lips and gums, but a more perfect result is to be obtained, said Dr. Greaves, from giving the fluid time to permeate to the inner nearons which supply the pulp of the tooth.

The use of this requires practice, but practice makes perfect, and it is absolutely necessary in judgments used for individual cases. The extra time required means proportionally that time and results are gained. The lengths of time needed are to be adjudged by the circulation of the patient, the ideal solution of the anesthesia, and accuracy.

Novocain injection in composition is 98 per cent base (saline and coumpound which must be sterile and isotonic) and 2 per cent novocain. This solution will remain effective for from 10 to 12 minutes. To prolong the anesthesia epinephrin, or adrenalin, is used. This substance is the greatest heart stimulant known, and is detoxicated in the tissues to the kidneys.

Varying amounts of epinephrin are employed to vary the duration of the anesthesia. Cook AA solution contains 1/2001 grain epinephrin per cc. or one part in 20,000. This compound lasts for from 2 to 3 hours, but its disadvantages outweigh its advantages. Cook AB solution is compounded with 1/1500 grain E. per cc. or 1: 25,000, and lasts for from one to two hours. Cook A solution has 1/3000 grain E. per cc. or 1: 50,000. This compound is effective for ½ to ¾ hour; it is the ideal anesthesia, and is just as intensive as the others. The solution without the epinephrin is good for diabetics, sufferers from spinal meningitis, etc. and for young children.

Pain has always been looked upon as synonymous with dentistry. However, we have reached a new era in the profession, declared Dr. Greaves. With the removal of pain, more business will flow in—only 8 per cent of the people on the American continent go for regular dental treatment. Pain is the enemy of the dentistry profession, both from the point of cutting down business and, more important, because of its effect on mankind and on the health of the dentist. The one great field before dentistry is the relief of pain; and a patient painlessly treated, concluded the speaker, is a walking advertisement of a service to man.

Chosen Arbitrator

Lord Sankey, lord chancellor of England, chairman of Indian round table conference, who recently announced outline of constitution under which India will govern herself, has been chosen one of arbitrators in Hindu-Moslem dispute.—Copyright by Acme Newspictures.

PRESBYTERIAL RAISED $1,310

Mrs. S. Jordan Gave Report of Life Membership and Exchange at Meeting.

MISSION BAND FUNDS.

Two corrections in the report of the Presbyterial meeting of the W.M.S., published in the issue of January 14, have been brought to the attention of The Examiner. The report of Life Membership and Exchange was given by Mrs. D. Jordan of Peterborough, instead of by Mrs. Learmouth of Hastings, as stated.

Peterborough W.M.S. was allocated $1,300.00 and contributed $1,310.05, instead of $1,130.00 as previously reported.

It has been requested that the Mission Band contributions be included, as these added to the givings of the auxiliaries, thus helping to make up the several allocations.

Bowmanville, $7; Buckhorn, $5; Campbellford, $36.50; Cobourg (Lamplighters), $44; Havelock, $4.85; Hastings, $23.41; Lakehurst (Starlight), $16; Lakevale, $22; Port Hope (Sunshine), $33.15; Peterborough (Faithful Workers), $175.05; Warkworth (Happy Thought), $53.25.

Port Hope (Golden Circle, C.G.I.T.) $10; Peterborough Girls' Club, C.G.I.T.) $5; Cobourg (Pathfinders, C.G.I.T.), $5; Norwood (Sunbeam Club), $6.

FRASERVILLE

Mr. and Mrs. Bruce Snelgrove and family were recently guests of Mr. and Mrs. Victor Sweeting.

Mrs. W. A. Wood and daughters, Mary and Roberta were recent guests with friends in Norwood.

Mr. and Mrs. Will McElroy, Dorothy and Lila McElroy, of South Monaghan, were recent guests of Mr. and Mrs. S. Hogg.

Miss Edna Snelgrove, of Bailieboro spent New Year's with Mr. and Mrs. V. Sweeting.

Mr. Byron Wood and family of South Monaghan have moved to their new home near Fraserville.

Mr. Donald Bothwell, of the C.N.R., Lakefield, has been transferred to the local district.

Mr. and Mrs. John White and daughter Bernice, of Ida, were guests of Mr. and Mrs. R. Moncrief on Monday.

Miss Mary Wood spent Monday evening with friends in Port Hope.

Mr. and Mrs. Stanley Rosborough and family of Smith and Miss Susie Hetherington of Lakefield spent Sunday with Mr. and Mrs. V. Sweeting.

Mr. Earl Johnston has secured a position on the C.N.R. at Best's Station.

Mr. Martin Henry has been transferred from Fraserville to the C.N.R. crossing at Brock street.

Miss Mary Falls of Bailieboro spent the week end with Mr. and Mrs. W. D. Moncrief.

When the electricity failed in London recently shoppers had to buy by candle light.

Honey Dips
DELICIOUS DONUTS
That just melt in your mouth
Fresh on your Grocer's counter every morning or at Jean Ruth Cake Shoppe.
Honey Dips
are the most popular specialty in the city.
Doz. 25c
Homemade Layer Cakes for Sunday.
Special 15c
JEAN RUTH CAKE SHOPPE
204 CHARLOTTE ST.
PHONE 244
Operated by Dawson's Bakery

DRESSES AT HALF-PRICE

Silk Dresses that sold up to $8.50. for $3.98

A nice line of Dresses in the season's new styles and quality that are reg. sold up to $12.50, for $5.98

Finest quality Dresses, Printed Silks and other fine Fabrics. Best styles and worth up to $22.00 and $24.00, for ... $9.98 and $12.98

LADIES' WINTER COATS, ½ PRICE

A few Dresses and Suits, value up to $10.00. Clearing, at only $2.98

Eiderdown Bathrobes. Regular $4.50, for $1.98

Any HAT in the store, Values to $5.00 ..... 98c

Many other equally attractive bargains

M. FINE
382½ GEORGE ST. OPP. GRAFTONS

Havelock

The regular meeting of the Havelock Girl Guides was held in the Mission Hall on Friday evening, January 9. Mrs. Jean Moore is captain, Marguerite Roche first patrol leader.

A very pleasant social evening was held by the Oddfellows in their hall on Friday last, when members and guests played progressive euchre. First prize winners were Mrs. George Iles and Mr. Robert McCutcheon. Consolation prizes were awarded to Mrs. Harvey Gordon, and Mrs. Will Watson. A substantial lunch was served at the conclusion of the games. The Rebekahs are holding a card party on Friday next after meeting the Oddfellows Hall. Euchre will be played.

Mr. James Hooper who has been working at Port McNichol for the past few months, is spending a couple of weeks at his home here.

Out of town friends attended the funeral on Saturday of the late Mrs. White, were her two brothers Archie and Fred Easton of Niagara Falls, Mr. and Mrs. Archie White of Trenton and Mrs. J. White of Smith Falls.

Mr. Albert Armstrong, spent a few days recently with friends at Montreal.

Miss Mary Davies spent a day last week with Toronto friends.

Mr. Angus Graham of Bobcaygeon spent a few days recently at his home here.

Miss Alvina Sauve, of Havelock, spent a few days recently with her parents at Port McNicoll.

Miss Bessie Patton of Peterborough Collegiate Institute spent the week-end with her parents and sister here.

Mr. and Mrs. Dan Menzies were recently presented with a beautiful oil painting of their small son Floyd Alexander, as the prize won at Norwood fair last fall.

Rush Point Sunday services have been temporarily suspende dowing to the resignation of Rev. Mr. Spencer. Meetings of the league on Thursday evenings and Sunday School at the usual hour are still continued.

Norham

(Examiner Correspondence)

Mr. and Mrs. J. N. Stone, of Campbellford, were guests of Mr. and Mrs. Stanley Brenton, on Saturday.

Mr. and Mrs. Louis Kelly spent the past week with his parents, Mr. and Mrs. James Kelly, near Castleton.

The friends of Mr. Wilfred Valleau, who has been seriously ill with pneumonia, will be pleased to learn that he is improving.

Mrs. James Connery and baby, of Toronto, are visiting her parents, Mr. and Mrs. F. Meneilley.

Mr. and Mrs. E. Hinman, of Edville, visited Mr. and Mrs. B. Isaac on Sunday.

Mr. Donald Yule and children are visiting Mr. and Mrs. Louis Kelly for a few days.

Mrs. Lorne Evans and Mrs. Robert Mitchell left on Saturday to spend a week in Toronto.

Mrs. D. R. Clare was called to Omemee on Friday owing to the illness of her father, Mr. A. Scott.

Rev. George A. Williams, of Toronto, spent the week-end at the parsonage, and preached on "Missions," in the Norham Church on Sunday evening.

Mrs. Stimers, of Colborne, is a guest at the parsonage for a few days.

Rev. D. R. Clare motored to Omemee on Monday.

BENNETT RECEPTION POSTPONED

TORONTO, Ont., Jan. 16.—The civic reception planned for Premier R. B. Bennett on Saturday has been postponed. The Toronto Board of Control had suggested Saturday as the day for the reception but Premier Bennett will not be in the city until Monday.

MEAT VALUES
FOR SATURDAY
The choicest of Meat Cuts embodying that Tender, Succulent Goodness so characteristic of Jopling's.

Boneless Rolled Corned Beef
15c to 20c lb.
(While it Lasts)

Porter House Steak, lb. 25c
(Wing Ends)

ROUND STEAK, lb. - - 25c

BEST SHOULDER ROAST BEEF, 20c to 15c

PRIME RIB ROLLED ROAST BEEF, lb. - 30c

Rump Roast Beef - - 30c
(Boneless and Rolled)

Shoulder Roast Lamb, the lb. - - 20c
(Fresh Killed)

JOPLING'S
340 GEORGE STREET - PHONES 254-255

Campbellford Suffers Second Straight Defeat

H. C. Juniors Win Out 5 to 1

Campbellford Sextet Plays Brilliant Game Thorughout First Two Periods.

BOTH GOALIES GOOD.

Dallin, McCullough, Lambert and Hendy Star Players of the Game.

Peterborough Hockey Club Juniors battled their way to a decisive win over the Campbellford Juniors at the Brock street arena last night when they took the big end of a 5-1 victory to register their second consecutive victory which puts them one point behind the Havelock Combines, who are holding down second place.

A glassy surface of perfect ice was productive of clever puck-carrying and fast playing, and the play ranged in quick succession from end to end, the locals having an edge in speed and teamwork, although their work around the nets left much to be desired. Epps and Dallin missed numerous chances to score when close-in, most of the time missing the net completely. Heptonall, the Milltown net guardian, blocked shots from all angles like a veteran.

The Campbellford team showed no effects of the game with St. John's the night before and for the first two periods, despite the fact that they were outscored 3 to 1, had more than their share of the play. They broke fast three abreast but usually lifted long shots from well out which were easily handled by Foley in the Peterborough citadel.

Sixteen minutes of strenuous playing had faded into history before the first tally was registered this coming from the stick of Dallin, the local wing man, who went in fast and netted his own rebound. Campbellford evened the count half a minute later when Stocker and Wilkes broke together, skirted the local defence and planted the puck in the Peterborough net, Stocker making the shot. The Milltown forwards played havoc with the attacks of the Peterborough squad in centre ice, Bush, Lambert and Hendy being the most effective for the visitors.

Dallin Gets Second.

The Petes showed better formation in the second stanza but lacked finish in their combination while Woods and McCullough on the defence for the locals were outstanding in lone rushes, the latter uncorking a sizzling shot that was dead on the nets, however Heptonall had little difficulty in picking off these drives.

Dallin secured the second marker for the Blueshirts taking a pass from Epps from outside the defence and beating Heptonall with a low shot. Most of the locals' attacks were skated into the corners by the opposing defence who covered up well around their own net.

Killinbeck at centre for the locals was a thorn in the side of the Milltown forwards who were constantly stalled at centre ice by his poke check, while Tuck and Archambault also played nice hockey. The latter player, a new recruit has plenty of weight and ability and with more experience should be a real asset to the team.

Three-Man Attacks.

The winners set a torrid pace in the final frame, and harassed the Campbellford goalie with three-man attacks on most occasions working close in. A penalty to Bush while Wilkes was still in the penalty box left the visitors two men shy but they were able to weather the attacks of the Petes. The Petes missed several chances to score in this frame, Tuck on one occasion missing the net completely when he had only the goalie to beat while Jones missed a perfect pass from Woods. Woods scored after five minutes of play on a lone rush when he outskated the entire team, eluded Wilkes, the only defence man in position, and drew Heptonall out of the net. Lambert came back strong for the visitors but Foley took his shot on the pads. McCullough added another counter for the Petes shortly after on one of his characteristic individual plays which gave the goalie no chance, making the score 4-1 for the locals.

Play Effective Attack.

Lambert, Bush and Wilkes were the most effective for the visitors the first-named going almost the whole game at centre. He was sure of his check and packed a shot with a sting to it.

Archambault sunk the final counter for the Blueshirts with six minutes to go on a pass from Tuck, and although the Petes battled desperately during the dying minutes of the game in an effort to secure one more goal, they were held by the visitors.

Both goalminders turned in sterling performances, Heptonall having the most shots to handle while Foley in the net for Peterborough was as sensational as usual.

The teams:

Campbellford— Goal, Heptonall; defence, Wilkes and Bush; centre, Lambert; wings, Hendy and Stocker; alternates, Runions, Holmes and Cubit.

Peterborough Hockey Club—Goal, Foley; Defence, Woods and McCullough; centre, Epps; wings, Dallin and Jones; alternates, Tuck, Thirnbeck and Archambault.

Referee—Walter Jackson.

Penalties — Wilkes, McCullough, Epps, Thirnbeck, Hendy, Bush 2.

Summary:

First Period

Peterborough—Dallin, 16.00.

Campbellford— Stocker (Wilkes), 16.50.

Second Period

Peterborough—Dallin (Epps), 11.15

Third Period

Peterborough—Woods, 5.25.

Peterborough—McCullough, 9.40.

Peterborough—Archambault (Tuck) 14.24.

Edinburgh, Scotland, will erect 3,000 municipal houses for workers in the next three years.

The Netherland East Indies has a population of 61,000,000, according to the census which has just been completed.

HOCKEY SCORES.

INTERNATIONAL LEAGUE

London	1	Windsor	0
Pittsburg	5	Detroit	0

CANADIAN-AMERICAN LEAGUE

Springfield	1	Philadelphia	0

AMERICAN LEAGUE

Minneapolis	1	St. Louis	0
Buffalo	3	Tulsa	2
Duluth	2	Kansas City	0

COLLEGE HOCKEY

Dartmouth	10	Vermont	0

N. H. L.

Toronto	1	Rangers	1
Canadiens	4	Maroons	1
Americans	2	Ottawa	1
Chicago	2	Boston	0

ONTARIO ASSOCIATION

Intermediate

Port Colborne	2	Niagara Falls	1
Elmira	6	Hespeler	1
LaSalle	2	Dresden	1

Junior

Belleville	10	R. M. C.	4
Marlboros	4	Parkdale	3
xToronto C. C.	2	U. of T.	2

x30 minutes overtime.

xSt. Michael's	3	Upper Can. C.	2

x20 minutes overtime.

Port Colborne	2	Grimsby	1
Peterboro' H.C.	5	Campbellford	1
Kitchener	5	Brantford	1
Durham	10	Palmerston	2
Georgetown	5	Acton	2
Pickering Coll.	5	Willowdale	2

NATIONAL LEAGUE

International Section

	G	W	L	T	F	A	P
Canadiens	22	13	6	3	64	50	29
Toronto	22	10	7	5	45	47	25
Montreal	24	11	10	3	53	54	25
Americans	22	8	8	6	36	31	22
Ottawa	22	5	15	2	41	65	12

United States Section

Boston	24	15	6	3	77	49	33
Chicago	23	14	7	2	56	33	30
Rangers	24	10	8	6	60	49	27
Detroit	22	9	10	3	54	49	21
Philadelphia	23	2	20	1	35	94	5
Total goals					521	521	

NEXT GAMES

Saturday—Canadiens at Toronto; Ottawa at Maroons; Detroit at Philadelphia.

Sunday—Detroit at Americans; Rangers at Chicago.

INTERNATIONAL LEAGUE

	G	W	L	T	F	A	P
Buffalo	23	16	6	1	55	29	33
Windsor	24	11	8	5	65	59	27
Cleveland	23	11	9	3	67	57	25
London	24	11	10	3	49	47	25
Pittsburg	23	8	11	4	52	65	20
Detroit	23	9	13	1	45	57	19
Syracuse	24	7	15	1	57	76	15
Total goals					390	390	

NEXT GAMES

Tonight—Buffalo at Windsor.

Saturday—Pittsburg at Buffalo; London at Cleveland.

Toronto Advances Into Second Place

LARRY GAINS IN TRAINING WITH OTHER BRITISH RING ARTISTS

Canada's best heavyweight who has been beating the pick of Europe for the last two years is shown in the top panel training along with Reggie Meens, the English heavy who was beaten in two rounds by Carnera and Tom Berry. Gains, of course, is the dusky athlete in the centre, while Berry is at the left and Meens at the right. The handsome lad with the cap is another of Larry's British playmates.

TECUMSEHS IN THIRD POSITION

Londoners Defeat Windsor Bulldogs 1-0 to Chalk Up Fourth Straight Win.

NEARING TOP RUNG.

TORONTO, Ont., Jan. 16. (CP)—Chalking up their fourth straight victory over last night Tecumsehs are proving the mid-season sensation of the International Hockey League. Parked in second last place two weeks ago, the Londoners, by virtue of their hard-earned triumph over Windsor Bulldogs, 1 to 0, now find themselves deadlocked for third place with Cleveland Indians, and only two points behind the second place Windsorites.

A long lift by Speedy Groh, hard working utility player, with less than four minutes to go in the final frame slipped by the eagle-eyed Clint Benedict for the lone tally of a torrid contest.

More than 3,000 fans crowded into the London arena for the renewal of rivalry between two ancient foes and they were not disappointed. Right from the start the teams opened wide the throttle. Checking was strenuous but clean and only in the dying moments did ill-feeling break out. Lloyd Duguid, Windsor forward picked on the husky "Toots" Holway, Tecumseh defence man, for a sparring match just as the final bell rang, but the combatants were separated before much damage was done.

Only one game is scheduled tonight and in that, the Bulldogs entertain the league leading Buffalo Bisons. The Border City team is the only one in the league that has met the Bisons with any degree of success this season, but last nights' hard clash with the Tecumsehs may leave them too weary to show their best.

Toys received into Canada from the United States in 1930 were valued at more than $700,000.

Salford, England, city council has placed a ban on capital expenditure for 12 months.

MENIE AND HOARDS IN SCORELESS TIE

First Game of Stirling Double-header—Bethel Defeats River Valley 2-0.

STIRLING, Jan. 16.—(Examiner Correspondence).—Hoards and Menie battled to a scoreless tie in the first game of a doubleheader played here. A district league has been formed comprising six teams with games to be played in the Stirling arena and the schedule is being met with much enthusiasm by the hockey fans. Line up:

Menie—Goal, Barney Eagleson; L. Shillinglaw, R. Hay; centre, Jack Rannie; wings, W. Whilton, D. Milne.

Hoards—Goal, Roy Oddie; defence, S. Hobbs, F. Heagle; centre, T. Ward; wings, K. Oddie, A. Jones.

The second game was between Bethel and River Valley, the former winning by a 2-0 count. Beatty of Stirling was referee for both games. Line up:

Bethel—Goal, H. McGee; centre, C. McGee; wings, P. Gibson, J. MacInroy; defence, F. McGee, F. Richaddson; sub, Jim Hulin.

River Valley—Goal, K. Morrow; centre, H. Morrow; wings, J. Bary J. McGowan; defence, D. Donohue, H. Heasman; sub, H. Scott.

BELLEVILLE CUBS DEFEAT CADETS 10-4

Bay of Quinte Juniors Win First Scheduled Game on Home Ice.

BELLEVILLE, January 16. — Belleville Cubs won their first scheduled junior game at home last night when they defeated R.M.C. of Kingston by 10 to 4. The Cubs played back to the form they displayed earlier in the season. The locals had plenty of speed and were breaking fast. The local team turned in a fine combination effort, with the sallies of Ethier and Sherry being prominent. The goals were scored on combination, J. Morgan, St. Denis and Runions being the marksmen, while Kelly was the scorer for the college team. Belleville scored four goals in the first frame and two in the second, and four in the third, while R.M.C. counted twice in the second and twice in the third.

R.M.C. — Goal, Bigelow; defence, Mather and Kennedy; centre, Kelly; wings, Elie and Gagnon; subs., Piers, Griffin, and Kirk.

Belleville — Goal, Morton; defence, Ethier and Sherry;; centre, McDonald; wings, Runions and J. Morgan; subs., H. Morgan, St. Denis and McGuire.

Referee—Bobby Armstrong, Toronto.

Dempsey May Referee Baer-Heeney Contest

NEW YORK, January 16. — Max Baer, big, good-looking puncher from Califofnia, will make his second start in the East at Madison Square Garden tonight against Tom Heeney, the New Zealand warhorse, who is slowly reaching the end of the trail. Baer lost his first engagement here to Ernie Schaaf, the Boston blonde, but was impressive and colorful enough in action to merit another hearing. Odds are overwhelmingly in favor of the youngster.

Jack Dempsey, now active as a referee, probably will enliven the main ten-round bout with his presence.

LEAFS DRAW WITH RANGERS 1-1 WHILE HABITANTS BEAT MAROONS TO STRENGTHEN TOP PLACE HOLD

Andy Blair Scores For Toronto on "Ace" Bailey's Pass.

HAWKS BLANK BRUINS 2-0.

Amerks Defeat Senators 2-1 For Chance to Reach Playoff Berth.

TORONTO, Ont., Jan. 16.—(By the Canadian Press.)—Les Canadiens of Montreal increased their hold on the top rung of the Canadian group standing last night by defeating their intra-city rivals, Maroons, 4 to 1, in the feature contest carded in the National Hockey League. While the Maroons were absorbing their second defeat in three starts against the Flying Frenchmen, Toronto Maple Leafs were battling Rangers to a one-all tie at New York. Splitting the points enabled the Queen City representatives to climb into a tie with Maroons for second place, two games behind the Habitants.

Eddie Gerard's amazing Amerks remained within striking distance of a play-off berth when they defeated the luckless Senators at Ottawa, 2 to 1. Just when the Ottawans were beginning to show a return to form after a disastrous slump injuries cropped up and against the Americans they played minus the services of their regular defencemen.

Chicago Blackhawks proceeded to convincingly prove they are masters of Boston Bruins in the only all-American tilt programmed. Outskating the group leaders throughout the Hawks finished in the van 2 to 0, and cut the Bruins lead to three points, and also increased their lead over the Rangers by two full games.

Rout at Montreal

The Forum at Montreal was jammed by fans eager to witness what was expected to prove a titanic struggle. It developed into a rout, however, as the erratic Maroons were no match for the flashing Red Shirts.

Pete Lepine and Larochelle gave the Habitants a two goal lead near the half-way mark of the second period. The opening frame was devoid of feature, as the teams merely felt each other out. Lepine skated right through the startled Munromen to net the first encounter, while Larochelle scored following a three-man play with Morenz and Joliat.

The Canadiens' starry centre, Howie Morenz, added another point to his total early in the third frame before Lionel Conacher, sturdy Maroon defenceman notched his team's lone marker on a pass-out from Wilcox.

Less than two minutes later Lepine got his second unassisted tally of the game to complete the squelching of the Maroon sweatered warriors.

Maple Leafs came close to squeezing out a victory over the Rangers. Andy Blair, elongated centre, converted Ace Bailey's pass into a pretty goal less than three minutes after the start. This slim lead the Torontonians held until nearly seven minutes had elapsed in the third period. At this stage Bill Cook, brilliant Ranger winger, who was reported suffering from a slight fracture of the wrist, snared Frankie Boucher's pass-out to beat Lorne Chabot for the equalizer.

From then on, the teams travelled at a fast clip in a fruitless effort to register the winning tally. Wide open hockey, breath-taking scrimmages and clever stops by the rival net-minders marked the remainder of the game.

Stellar Goalminding

Spectacular goaltending by the diminutive Roy Worters, coupled with strong defensive tactics, enabled the Americans to down the Senators, who were without Alex Smith and Harold Starr.

"Pat" Patterson opened the scoring in the second period on Billy Burch's pass, but nine minutes later the Senators evened matters when Art Gagne netted following a passing bout with Danny Cox and Art Smith. The A's soon broke the deadlock, however, when Normie Himes swept in on Billy Beveridge to easily score the winning goal following a three-man rush.

The Bruin-Blackhawk struggle kept nearly 16,000 fans in a constant uproar. Stung to bitterness by two defeats at the hands of the Chicagoans, the burly Boston players fought strenuously but fruitlessly to wrest victory from their rivals. Despite the ruggedness of the clash it was clean throughout with only a few penalties meted out.

Dutkowski, captain of the Hawks, fittingly scored the first counter of the game, late in the second session on a pass from Tommy Cook, but it remained for little Hal March, the team's real speed artist, to clinch the valuable two points with a sparkling unassisted tally near the half-way mark of the last frame.

Australia's wheat crop this season has just been officially estimated at 200,000,000 bushels.

Intercollegiate Union To Discuss Pass Rule

TORONTO, Ont., Jan. 16—(By the Canadian Press).—The question of adopting the forward pass will be considered by the rules commission of the Intercollegiate Rugby Union when that body meets at McGill University, Montreal, on Jan. 19th. The Inter-provincial Rugby Union has already decided to use this offensive weapon next season, and Eastern Canadian teams have employed it for years.

According to the Toronto Globe, the University of Western Ontario and McGill University are strongly in favor of the forward pass and the question is whether the University of Toronto and Queens University will be influenced by the Inter-provincial Union's example.

Spain is importing more electrical materials than a year ago.

Model airplanes and gliders are the feature toys in England this winter.

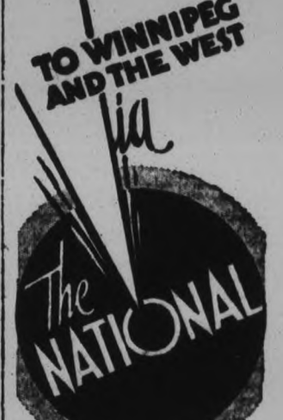

The "National" in service between Toronto and Winnipeg, leaves Toronto 9.30 p.m. daily arriving Winnipeg 8.45 a. m. second morning after.

Sudbury sleeper is carried in this train. Information and reservations from any Canadian National Agent.

Travel CANADIAN NATIONAL

TO EVERYWHERE IN CANADA

Our Boarding House - - - - - - - - - - By Ahern

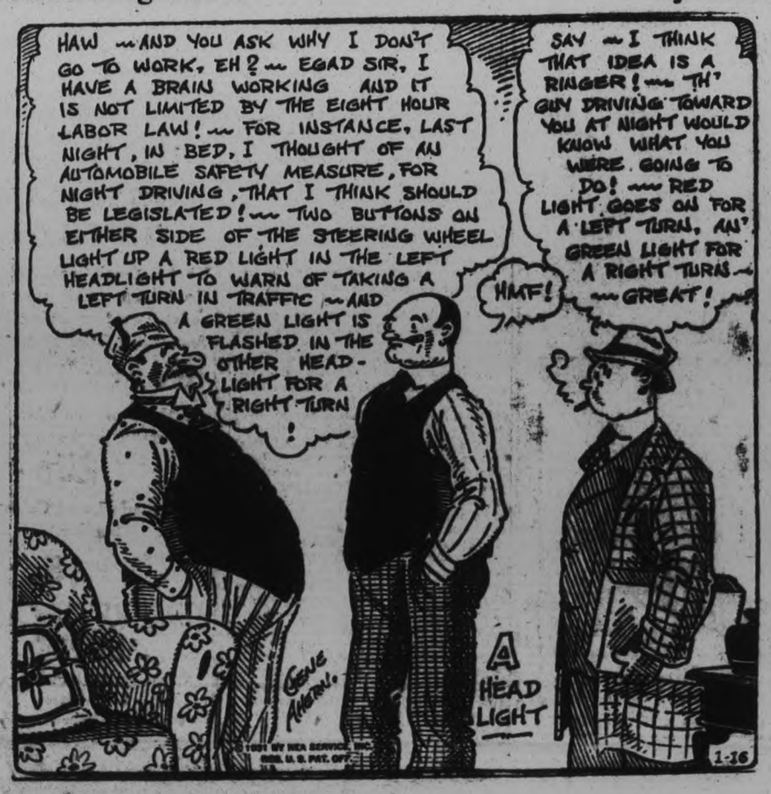

"BETTER VALUES FOR 1931"

Jack Primeau's January Clearance

Offers new, up-to-the-moment merchandise bought for this season's selling. The policy of this Store is not to carry goods over from season to season.

SUITS
VALUE TO $40.00
$28.95

O'COATS
VALUE TO $37.50
$24.95

20 PER CENT DISCOUNT
Our Made-to-Measure Dept. offers a 20% Discount on all Fancy Tweeds and Worsteds, Suits and O'Coats. Hand tailored. Hundreds of samples to choose from. Select your Spring outfit now. A deposit will hold any suit you may choose.

JACK PRIMEAU
"Just a Skip Off George St."
140 HUNTER STREET - - - - PHONE 679
"BETTER BUSINESS FOR 1931"

HOCKEY!
Junior O. H. A.
LAKEFIELD vs. ST. JOHN'S
BROCK STREET RINK,
FRIDAY, JANUARY 16

These two teams had a great battle in Lakefield Monday, and the return fixture should be full of excitement.

POPULAR PRICES.—East Side, 25c; West Side: Ladies, 25c; Gentlemen, 37c; Reserved Seats, 55c.

Jn. 14, 1931

Shutouts Are Again Feature Of South-end Hockey Loop

SATURDAY AND MONDAY

WIVES! GIRLS!

LEARN HOW TO HANDLE YOUR MEN

PART TIME WIFE

YOU'LL HOWL AND ROAR AT THIS MERRY MATRIMONIAL MIX-UP OF LAUGHTER AND ROMANCE!

Feature at 3.15 - 7.45 - 9.45

with EDMUND LOWE LEILA HYAMS

FOX PICTURE Tommy Clifford • Walter McGrail

Directed by Leo McCarey

"MONEY, MONEY, MONEY" | GRAHAM McNAMEE | "OH, TEDDY"

STARS DEFEAT CANUCKS 1-0 IN FAST SOUTH END LOOP TILT

Young Slips Winning Counter Past Collins Just Before Final Gong.

CHOATES WINNERS 5-1.

Two more shut-outs featured the three junior South End City League games played last night at the Sacred Heart rink. The number of scoreless games run off in this league speaks well for the goal-minding, as the shooting is hard and frequent. And last night was not exceptional, for the players taking advantage of the best ice of the week, played a lightning brand of hockey for all three games.

The Stars and Canucks started it off, and what a game it was! Fast, rough and scoreless until the last three minutes of the final period, it was the outstanding battle of the evening. Both teams started strong, with a feud developing early between Wately and Lazure which soon became contagious with the other players. Heavy body-checking kept the boys away out and the shooting was poor. Wately went off for a major penalty for roughing just before the period ended. In the second, Maudsley snaked his way through on several pretty rushes, but couldn't find the net. The session found the team both going at top speed and keeping the goalies on their toes. Collins had to come out several times to stop the Stars' combinations. The last frame found the defense men bodying hard, and a steady procession to the "cooler." Just before the final gong, Young whistled one in too fast for Collins and the game was in the bag. The teams:

Canucks—Goal, Collins; right defense, Lazure; left defense, LeSurf; centre, Post; right wing, Heffernan; left wing, Jarvis; alternates, J. Collins, Hatton, O'Toole and Grady.

Stars—Goal, I. Pierson; right defense, Wately; left defense, Mowry; centre, Maudsley; right wing, Young; left wing, Jay; alternates, Prete, Tranter, Hope and R. Pierson.

Referee, W. Rogers.

Choates Winners 5-1

The second game, in marked contrast to the opener, found a cleaner brand of hockey displayed. Choates' Hardware, last year's champs, skated off at the end with the heavy side of a 5-1 count. The first stanza found the play being rushed from one goal to another, but no scoring. Watman, the Pirates' leading sharp-shooter, was hurt early and had to leave the game. Just before the bell, Dinesen lined one into the corner for the first counter. In the second, with both teams alternating their forward lines frequently, play speeded up. Choates, through their superior weight and aggressiveness, ran in two more markers, both on individual rushes by McGillen and Hickson. In the third go, the Corsairs, with Watman back, kept raining the rubber at Anthony and finally tallied from the stick of "Moose" Bailey. Choates, however, never slackened down, and Dinesen and McIlwain each counted one in quick succession toward the close with one of the losers doing time.

Pirates—Goal, Clark; right defense B. Bailey; left defense, Beatty; centre, Watman; right wing, J. Bailey; left wing, Rogers; alternates, Harrington, Lennox and Sproat.

Choates—Goal, Anthony; right defense, Francis; left defense, Starr; centre, Wheeler; right wing, Murdock; left wing, Vinette; alternates, McGillen, Hickson and McIlwain.

Referee—W. Rogers.

Canucks Blank Electrics

The final affair of the evening saw the rejuvenated Canucks return to the fray and let Electrics down with a 5-0 shut-out. Both teams were fast and clean, and provided plenty of action. The first period was scoreless, the boys playing poor combination, and shooting from too far out. In the second, Canucks began playing the blue line, and with O'Toole's weaving sorties resulting in two of the best, they looked the better team. But the losers never quit trying, Earle and Payne being particularly troublesome. In the last session, Canucks eased in three more, Post getting one and Lesurf a pair. They were just sizzling up the ice throughout, with no thought of protecting their lead and actually seemed disappointed when the final bell rang.

The teams:

Electrics—Goal, Jones; right defense, Earle; left defense, Wylie; centre, Payne; right wing, Burnley; left wing, Parsons; alternates, Masters and Driscol.

Canucks—Goal, Collins; right defense, Lasure; left defense, Lesurf; centre, Post; right wing, Heffernan; left wing, O'Brien; alternates, Jones, Jarvis, O'Toole and Hatton.

Referee—C. Raney.

THEATRES

AT THE GRAND

"MARIGOLD"

Of as much interest to Canadian playgoers as the witty dialogue and plot construction are the various characters to be seen in the forthcoming production, "Marigold", the Scottish comedy, the London success appearing with the original company at the Grand Tuesday and Wednesday, January 20-21. This engagement is due solely to the efforts of the producer, Simon Ord, who has personally taken upon himself the bookings of the return trip to the Atlantic coast.

Of course the fascinating personality of Mrs. Pringle, the "meenister's" wife is the outstanding figure to Canadians. Jean Clyde, famed player of many Scotch roles, portrays the shrewd, kindly woman whose comments on folks and happenings vary from the sympathetic to the incisive, startling the audience into delighted chuckles. Here is surely a lesson in pointed repartee delivered in such moderate, reasonable, tones that they come with the force and surprise of a lightning stroke. Marigold herself, as played by Sophie Stewart is one of the most charming, romantic figures of the modern stage. In poke bonnet and flowered skirt with prim manners that at times burst into exuberance, she sparkles with real joy and youth.

Then there is the satisfied purse-proud laird, who has made an offer for the hand of Marigold to grace his table as housewife; the douce, divinity student who is a veritabel Paul Pry; Major Sellar, father of the girl, a dour, martinet; Madam Marly, the unknown mother, now a French actress, but one time wife of a Scotchman, known to the guid folk as a flighty wife; the young officer from Edinburgh Castle, the ideal of love's young dream and all his gay military companions, all forming a group to make a sentimental and amusing episode of Victorian times for the delectation o. the lover of the drama.

Advance booking for the engagement of "Marigold" may now be made through the mail. The box office will be open for reservations on Saturday, January 17th.

BOWLING GOSSIP.

WEDNESDAY NIGHT LEAGUE.
AT K. OF C. ALLEYS
Averages First Schedule.

Martin	42	225
Anthony, V.	17	222
Rudkins	18	220
Sweetman	42	218
Lewis	14	218
Delahaye, A.	27	214
Cocks	42	213
Delahaye, H.	26	206
James	39	206
Ellison	28	202
Trennum	21	200
Firth	45	199
Cupoli	28	199
Crary	9	196
Starr	39	196
Kelbrick	42	191
Taylor	9	190
Malane	24	190
Murphy	13	190
Kylie	31	187
Blodgett	33	187
Killingbeck	36	186
McDonald	19	186
Grady	39	184
McCoy	45	184
Cupoli, L.	27	183
Roberts	38	183
O'Brien, Dr.	39	182
Thompson	21	181
Boyle	22	179
Shaughnessy	40	178
Primeau	26	177
Condon	32	176
Pepe, A. S.	33	173
Hickey	36	173
Jobe	30	172
Heath	32	168
Gibbs	8	167
McDougall	36	167
Potvin	15	166
McCarney	19	163
Veneranda	22	159
Turley	14	155
Pepe, T.	17	153
Roche	10	152
McCabe	17	147
Anthony, T.	19	145
Allen	30	140
Francis	6	137
Kennedy	24	135

High single—Cocks, 344.
High single—Lewis, 833.

Refusal of farmers in Manchuria to sell their products at present prices is causing a serious financial tangle.

FAST ICE FOR JUNIOR BATTLE HERE TO-NIGHT

Both Lakefield and St. John's Expect Good Going to Favor Them.

A REAL ARGUMENT.

Lakefiled Will Have a Bunch of Fans to Cheer Them to Victory.

There is a lightning fast sheet of ice ready for the Lakefield-St. John's Junior O.H.A. battle at Brock Street Rink to-night, and both teams are tickled over the conditions. The last time the teams met the ice was heavy and St. John's had a tough time of it beating the Lakefield youngsters 2 to 1. The Northerners claim that on fast going they can reverse the verdict. At all events, both teams like the footing good, and as they will get what they want to-night, they should travel at top speed and give the fans a real exhibition of fast junior hockey.

Lakefield, with players like Wingett, Northey, Wanamaker and Elmslie on the line-up, will provide plenty of opposition, and to stay up at the top the Saints will have to step on the gas all the way.

A goodly bunch of Lakefield fans will be down to see their favorites in action.

LAST TIMES TO-NIGHT

Regent

2.30, 7.00, and 9.00

SATURDAY — MONDAY — TUESDAY

MAN OR WOMAN ?

Which sex causes this old world its most trouble? See—

MAN TROUBLE

A FOX ALL TALKING MOVIETONE DRAMA

With

Dorothy McKaill Milton Sills Sharon Lynn

SPECIAL CHILDREN'S MATINEE

Saturday 2:30 p.m.

Chapter 9 of Sound and Talking Serial

"The King of the Congo"

RANGERS ARE PITTED AGAINST ARMADALE IN FIRST CUP ROUND

Scotland Will Get First Initial Taste of Cup Play on Saturday Next.

ASSOCIATION COMPETITION

GLASGOW, Scotland, Jan. 16 (C.P. Cable).—Scotland gets its initial taste of serious cup soccer for the season Saturday, when the first round of the Scottish Football Association competition is held. As usual, a number of the ambitious smaller clubs will be led to the slaughter and clear the way for the sides who generally carry the contest along to its further stages. The draw has brought together few of the big clubs. Rangers are pitted against Armadale, and Celtic against East Fife, and neither of the Glasgow teams, even though they are tourists, should have any trouble with the opposition provided for them. The draw follows:

Stenhousemuir vs. Hearts; Queen's Park vs. Elgin City; East Stirling vs. Hamilton Academicals; Armadale vs. Rangers; Hibernians vs. St. Cuthbert Wanderers; Montrose vs. Mid Annandale; Murrayfield Citadel vs. Kilmarnock; Third Lanark vs. Vale of Atholl; Morton vs. Raith Rovers; King's Park vs. Filkirk Amateurs; Clyde vs. Leith Athletic; Ayr United vs. Clackmannan; Bo'ness vs. Peterhead; Clydebank vs. St. Mirren; Aberdeen vs. Dumbarton; Queen of South vs. Forfar Athletic; Motherwell vs. Bathgate; Alloa vs. Dalbeattie Star; Civil Service vs. Tarf Rovers; Dundee vs. Fraserburgh; East Fife vs. Celtic; Dunfermline vs. Airdrie; Glasgow University vs. Inverness Caledonians; Dundee United vs. Nithsdale; Brechin City vs. Edinburgh City; Peebles Rovers vs. Falkirk; St. Bernards vs. Stranraer; Patrtick Thistle vs. Royal Albert; Moor Park vs. Arbroath.

Games will be played on grounds of the first-named clubs.

JEAN CLYDE famous Scottish actress, who will head the London cast in "Marigold," which was presented at the Kingsway Theatre, London, over 700 times, and will be seen at the Grand, Tuesday and Wednesday, January 20 and 21.

GOLDEN RETAINS LEAD OVER FIELD

Dudley Second By One Stroke in Agua Caliente Tournament.

THREE IN TIE FOR THIRD.

AGUA, Caliente, Mexico, Jan. 16.—John Golden continued to set the pace in the $35,000 Agua Caliente open golf tournament yesterday by adding a score of 73 to his 70 of yesterday for a two-day total of 143. He was a stroke in front of Ed. Dudley at the halfway mark, the Wilmington, Del., pro equalling the Connecticut man's 73 to-day for a 36-hole count of 144.

Tie For Third Place.

Tied for third place with scores of 146, were MacDonald Smith and Mortie Dutra, the Carnostie star, shooting a 74 to-day and the Spanish sharpshooter 75. Each might have been lower. The Scot missed two puny putts—a freakish performance for him—and the Long Beach pro suffered a disastrous break at the second hole where his ball moved as he dislodged a twig, making it necessary for the player to note a penalty stroke on his card.

The close of the second day's play found three well-known players and two of lesser reputation grouped at 147, in fine position to leap into the forefront of the battle if the leaders falter in the later rounds.

SOCCER NOTES.

A special meeting of the Peterborough and District Football Association will be held on Monday evening, in the Chamber of Commerce Rooms, at eight o'clock prompt. Business to be transacted is important. Arrangements for the delegates to Ontario Football Association and the instructions to be carried out as the wish of the local board. Club representatives and full executive, please attend.

The constitution and by-law committee has failed to hold a meeting to carry out the instructions given it, owing to the members being in an unsatisfactory state of health. At any rate, the committee has made arrangements to have the rules all formulated for the next meeting.

At the end of the 1930 season, the Canadian General soccer team had their photgraphs taken along with the cups that they won. Their representatives at the last meeting were R. Carmichael and R. Clyde.

On Tuesday evening, January 20, 1931, the Brinton Athletic soccer team will hold a banquet in the Paragon Hall, at 6.30 prompt. Invitations have been sent to the players associated with the team during the past season and they are expected to be present in full force.

LOSERS SWAMPED UNDER IN CHURCH LEAGUE BILL

Knox Midgets Blanket George Street 12-0 While Mark Street Beat St. Pauls 7-1.

ST. PAUL'S LOSE OUT 6-3.

Rugby scores marked four so-called hockey games in the Church League last night at All Saints' rink. The weird exhibitions were enough to cause the few hardy fans who stayed, to resolve to lead better lives in future. The last two affairs could have been worse, but the first couple undoubtedly were!

Knox Midgets started right off to snow George Street under, and when they were finished, the losers were buried under a 12—0 blanket. That the winners did not get more goals must be attributed to their armweariness. George Street never had a chance, and as the score mounted, hopeless inertia took possession of the entire team. The teams:

George Street.—Goal, Hardie; right defense, Howland; left defense, Loescher; centre, Wright; right wing, Kelly; left wing, Culcheth; alternates, White and Heard.

Knox.—Goal, Irwin; right defense, LeClaire; left defense, Seabrooke; centre, Williams; right wing, Hughes; left wing, Johnson; alternates, Cunningham, Penrose and Merriam.

Mark Street Wins 7—1

In the second Midget go, Mark Street defeated St. Paul's 7—1 in a slow and one-sided game. Although the ice was fast, neither team showed much speed. St. Paul's looked sloppy all through, and the winners scored most of their goals on individual efforts. Hunter, in the net for Mark Street, made some nice saves in the early part of the game.

St. Paul's: Goal, Morrow; right defence, Pulkinghorn; left defense, Clifford; centre, Clark; right wing, A. Clark; left wing, Leith; alternates, Anderson, Corrie and Kirkwood.

Mark Street.—Goal, Hunter; right defense, Alton; left defense, D. Hunter; centre, Earle; right wing, Burton; left wing, Gardner; alternates, Pearse and Craig.

ST. PAUL'S LOST OUT 6—3

Knox Juveniles outplayed St. Paul's in a fair game, which saw the best combination trys of the evening. Both goalies had their work cut out to hold the fort against the two and three-man rushes. The winners earned their victory by the boring-in tactics they employed all the way.

St. Paul's: Goal, C. Morrow; right defence, Marsh; left defense, Rowan; centre, Clark; right wing, G. Morrow; left wing, McKay; alternates, Kirkwood and Sharpe.

Knox.—Goal, Wilson; right defense, Fisher; left defense, McDonald; centre, Archibald; right wing, Seabrooke; left wing, Gatfield; alternates, Ward and Ringer.

The final game was a comparatively good one with St. James' Juniors taking a 5—3 decision over All Saints. The boys played fast and clean, and there was little to choose between them for the first two periods. The aggressiveness of the winners swung the balance in the late stages of the game, but the losers kept trying till the end.

All Saints.—Goal, Jay; right defense, Dunkerley; left defense, Batterson; centre, Frost; right wing; cotton; left wing, Hetherington; alternates, Clark and Rousseau.

St. James'.—Goal, Sloane; right defence, Price; left defense, Richardson; centre, Spence; right wing, English; left wing, Jamieson; alternates, MacDonald, Meredith and Grosse.

Quakers Borrow Forbes For Tilt With Falcons

PHILADELPHIA, Pa., Jan. 16.—Joe Miller, regular goalkeeper for the Philadelphia Quakers of the National Hockey League, who has been ill with the grippe, has been granted permission to visit his mother who is ill in Ottawa, and also to recuperate himself.

Due to an injury Wilf Cude, Quakers' assistant goaltender, will not be able to play, but his position will be filled by Jakie Forbes of the New Haven Eagles, of the Canadian-American League, who has been borrowed for the game with Detroit on Saturday night.

DETROIT WING RETAINS LEAD IN N. H. L. LIST

Goodfellow Leading in Points Although Cook Has Scored Most Goals.

PENALTY RANKING SAME.

Chicago Hawks Blank Opposition For Ninth Time This Season.

TORONTO, Jan. 16 (C.P.)—Only 12 goals were scored in National Hockey League games last night, and these were distributed between eight teams. Canadiens won from their inter-city rivals, 4—1; Maple Leafs and Rangers ended at 1—1; Americans defeated Ottawa 2—1, and Chicago blanked Boston 2—0.

This is the result, so far as the standings are concerned; Canadiens are still leading the Canadian section with 29 points. Toronto and Maroons are tied for second place with 25; Americans are next with 22, and Ottawa is still in last place with 12. In the American group, Boston's lead was whittled down to just three points above Chicago, who have a total of 30. Rangers are next with 26; Detroit fourth with 21, and Philadelphia still far behind with only five points, scored with two wins and a draw.

Although Detroit was not in action last night, Ebbie Goodfellow, their star centre man, still held his lead in the individual scoring columns. Ebbie, who has been hailed as the "find of the current season, has scored 16 goals and 10 assists for a total of 26 points. Howie Morenz, of Canadiens, leader of the Canadian section, added two points, a goal and an assist, to his total of 23, and is now just one behind Goodfellow for the leadership of the entire league.

But although Goodfellow leads his group in total points, Bill Cook, of Rangers, has scored more goals. Last night Bill, playing with an injured wrist, scored one goal. In all, he has beaten the goal-tender 19 times so far. Frankie Boucher, of the same team, has most assists, having helped 15 times. In the Canadian loop, Joe Primeau, of Toronto, has assisted 11 times and is leading this group.

Chicago's fourth straight shutout places them in an enviable position as regards opposition-blanking. It was their ninth similar achievement of the season, although the Toronto squad holds the record for consecutive shut-outs with five. In addition, the Leafs have blanked their opposition twice in other encounters.

There was no change in the penalty ranking. Harvey Rockburn, Detroit, has spent 80 minutes with the timers, and is by far the worst offender in the league. In the Canadian section, Alex Smith, Ottawa, has been "chased" for a total of 59 minutes.

Canadian Section

Team.—Canadiens. Played 22, won 13, lost 6, tied 3; 29 points.

Most points (goals and assists).—Morenz, Canadiens, 17 goals, 8 assists, 25 points.

Most Goals.—Morenz, 17.

Most Assists.—Primeau, Toronto, 11.

Most Shutouts.—Maple Leafs, 7 (Chabot 5, Grant 2).

Most Penalties.—Alex Smith, Ottawa, 59 minutes.

American Section

Team—Boston. Played 24, won 15, lost 6, tied 3; 33 points.

Most points.—Goodfellow, Detroit, 16 goals, 10 assists; 26 points.

Most Goals—Bill Cook, Rangers, 19.

Most Assists.—Boucher, Rangers, 15.

Most Shut-outs.—Gardner, Chicago, 9.

Most Penalties.—Rockburn, Detroit, 80 minutes.

GRAND TWO NIGHTS
TUES., WED., JAN. 20-21
AT LAST A ROAD SHOW !

Direct from 2nd Week His Majesty's, Montreal

En route for a 3rd Week at Royal Alexandra, Toronto

London's Greatest Comedy Hit

MARIGOLD

As Played at the KINGSWAY THEATRE, LONDON, for 700 Performances WITH THE ACTUAL LONDON CO. AT BARGAIN PRICES!

(See Montreal Papers for Prices There)

Orch.: $1.65 & $1.10 (last 6 rows) Bal.: $1.65, $1.10, 80c; Gal., 55c

MAIL ORDERS NOW SEAT SALE SATURDAY

JAN. 12-14-16

RELIABLE PRINTING no order too small

MEN!! JUST TWO MORE WEEKS

TAKE ADVANTAGE OF

REGENT TAILORS

GIGANTIC REORGANIZATION SALE

SUIT WITH EXTRA TROUSERS $24.00 Made to Measure

SUIT OR OVERCOAT $20.00 Made to Measure

THIS OFFERS EXPIRES JANUARY 31ST.

A large selection of Fine Wool Tweeds and Worsteds now featured at Sukloff's

REMINDING SHOPPERS OF OUR

January Sale !

Great Reductions in all sections of our big stock of Ladies', Children's and Men's Wear

LADIES' AND GIRLS' COATS, ½ PRICE

N. SUKLOFF

427 GEORGE Next to Mason's

British Middleweight's Debut In New York Ends In Defeat

One of the best middleweights England possesses and a game fighter, Len Harvey, holder of the British middleweight championship, lost his first fight on this side of the Atlantic to Vince Dundee. The decision was most unpopular and the 10,000 fans howing their disapproval of the umpires and referee. The above picture shows Dundee, the United States fighter, going down in the first round before the superior punching of the Britisher. Twice in the first round Dundee kissed the canvas for the count of nine

NEW OFFICERS ARE INSTALLED

G. A. Ironside Assumes Chair as 1931 President of Campbellford Legion.

COMMITTEES APPOINTED

CAMPBELLFORD, Jan. 16. —(By Examiner Staff Correspondent.) — At the regular meeting of the Campbellford Branch No. 103, Canadian Legion, B.E.S.L. held this week, the newly elected officers for the current year were duly installed, G. A. Ironside, the 1931 president, taking the chair.

A feature of the meeting was the striking of the different committees for the year, the result being as follows:

Pensions—J. D. McEachern, N. A. MacColl, H. Cubbitt.

Employment—Rev. N. Clark Wallace, J. M. Ferris, G. A. Ironside.

Entertainment—Major J. M. Bygott, G. Free, J. Watters.

Sports—G. Free, C. Holmes, W. J. Smith.

Membership—J. T. Dutton, K. Zufelt, A. Clark.

Sick and Visiting—A. T. Linton, A. H. McKeel, H. Smith.

On taking over the chair for the year, the new president spoke a few words of appreciation for the late president, J. Watters, praising the splendid example he had set in his regular attendance during the past year, not one meeting having been missed by him. Mr. Ironside also asked for the co-operation and support of the members of the branch during his term of office.

The appointing of a new treasurer also came before the meeting, the late holder of the office, H. W. Lapp, having been removed to Ottawa. On a vote of the members, Glen Thompson, the new manager of the Campbellford branch of the Canadian Bank of Commerce, was elected to fill this position.

Two new members were also admitted to the branch at this meeting.

A BEDTIME STORY

By Howard R. Garis

UNCLE WIGGILY'S GOOD LUCK.

"Wait a minute! Hold on there, my dear! What are you going to do?" exclaimed Uncle Wiggily's wife.

"Why," answered the rabbit gentleman as he stood in the front doorway of his hollow stump bungalow with a shovel in his paws, "why, I am going to dig a tunnel through the deep snow that banks up against the door. I'll make a tunnel hole so I can get out to look for an adventure and so our bunny boys and girls can go to school. You know I am going to dig a tunnel."

"I know you said you were," his wife answered. "But where are you going to put the snow that you take out to make the tunnel?"

"Oh, bless my pink nose! I never thought of that!" gasped Mr. Longears

"I must have some place to put the snow, to be sure!"

There had been a big storm in Woodland near the Orange Ice Mountains where Uncle Wiggily lived. The snow was so deep it covered the windows making the inside of the bungalow look like night when it really was day. And the snow was over the top of the front door, so that when Uncle Wiggily opened it, all he saw was a white, cold wall of snowflakes.

Luckily the snow shovel had slept in the kitchen all night so with that in his paws the rabbit gentleman was going to

"Unkie Wig said I could dig!"

dig a tunnel through the thick, deep wall of snow when his wife asked him where he was going to put what he dug out.

You know if you start to dig a tunnel, or long hole, through a bank of snow you toss each shovel ful back of you or off to one side or perhaps even on top of the snowbank. But if you are inside a house and there is a big drift, higher than the house, in front of the door, and you start to dig, where are you going to throw the snow you dig out?

That is what Uncle Wiggily's wife asked him, and the rabbit gentleman di not, for the moment, know how to answer her. Then he had what he thought was a jolly good idea.

"Why," he said, smiling and twinkling his pink nose, "I will dig shovels of snow from this white drift in front of the door and put the snow back of me. Won't that be all right? That's how I always dig a snow tunnel. Here goes!"

"Stop!" cried Mr. Longears. "Do you think I am going to let you pile a lot of snow back of you in the hall and in the bungalow! The idea! Tossing a lot of snow behind you into my clean bungalow No!"

"The snow will melt and the place will be running with water!" squeaked Nurse Jane Fuzzy Wuzzy, the muskrat lady housekeeper. "That must never be!"

"Well, what can I do?" asked Uncle Wiggily, changing the shovel from one paw to the other and looking helplessly at the white wall of snow. Some that had fallen into the hall when he opened the door had already melted on the floor.

"Let me dig the tunnel!" begged Buster, a boy rabbit.

"No, Unkie Wig said I could dig!" spoke Baby Bunty, the orphan.

"Yes. Let the children dig!" agreed Uncle Wiggily, turning to his wife. "I'll give the boys this big shovel, the girls can use some of Nurse Jane's big tablespoons. They will be like little shovels. Start in, my dears, and—"

"No! No!" cried Mrs. Longears in big letters. "Why, Wiggy," she went on, "the children, digging a tunnel, would have no more place than you would have, to put the snow they take out. I can't have them toss it back here in the hall."

"No, that's true—you can't," agreed Uncle Wiggily, sadly. "Well, then I guess we can't dig a snow tunnel to-day, my dears."

"Maybe we could at the back door," suggested Jingle.

The children rushed to open the back door, but that, also, was blocked by a big bank of snow. And Nurse Jane said she wasn't going to have her clean kitchen all dirtied up with the melted flakes.

"Well, then," said Uncle Wiggily, "all we can do is to wait a few days for the warm sun to melt the snow down enough so I can crawl out over the top and start digging the tunnel from outside."

"Yes, we'll wait for the sun," said Mrs. Longears. "We have enough to eat in the bungalow to last for a week. We'll just wait." So they made the best of it, and though the children were rather fretful at times, Uncle Wiggily told them stories that made them happy. And in a way, the deep snow brought Uncle Wiggily good luck.

The Fox, the Wolf and the Bob Cat managed to dig out of their dens and they came looking for Uncle Wiggily. But his bungalow was covered so deep in the snow that the Bad Chaps couldn't see so much as the chimney sticking out. So they thought the rabbit had gone away and they went back to their dens. And then the sun began to melt the snow so Mr. Longears could get out to dig a tunnel.

(Copyright 1931, by Howard R. Garis.)

THE "BEAUTY" THAT MIGHT HAVE BEEN!

NOTHING is sadder than a girl who just misses being beautiful. Often the reason is simple—*improper elimination.*

The poisons from constipation often cause pimples, sallow skin, dull eyes—headaches and even serious disease.

But every girl can banish the evils of constipation by eating Kellogg's ALL-BRAN regularly. Its bulk sweeps the system clean.

Two tablespoonfuls daily are a wonderful health prescription. Try it with milk. Add fruits or honey. Delicious when combined with canned peaches. ALL-BRAN is non-fattening.

Ask for Kellogg's—the original ALL-BRAN. In the red-and-green package. Made by Kellogg in London, Ontario.

Kellogg's ALL-BRAN

BETHANY

Mr. T. E. Jackson was hostess to the members of the Womens Missionary Society of the United church for the regular meeting held at her home.

Miss Hazel Jackson is a delegate to the Young People's Convention at Cobourg this week.

Mr. and Mrs. McDonald of Lakefield were guests of Rev. and Mrs. Scott at the United church parsonage on Tuesday.

Mr. and Mrs. Cecil Argue spent Sunday with friends at Janetville.

Mr. and Mrs. Handley of Mount Pleasant were guests of Mr. and Mrs. Davis on Sunday.

Mr. and Mrs. Argue were hosts on Wednesday evening at a party for a number of their friends.

Mr. and Mrs. William Byers entertained at bridge on Thursday evening.

Mr. and Mrs. Price entertained a number of their friends on Thursday evening.

The annual vestry meeting in connection with St. Paul's Church is being held on Monday evening.

The annual vestry meeting in connection with St. Paul'sh curch is being held on Monday evening.

Dr. H. H. Galloway of Alameda, Sask., left on Monday for his home. While here he was the guest of Mr. and Mrs. William McCartney.

SOCIETY HONORS HASTINGS COUPLE

Y.P.S. of St. Andrew's Presbyterian Church Holds Enjoyable Meeting.

PLEASING PROGRAM

HASTINGS, Jan. 16 (Examiner Correspondence) — The members of the Young People's Society of St. Andrew's Presbyterian Church held a very enjoyable meeting in the schoolroom of the church on Monday evening, being under the auspices of the Social Committee, with Mrs. C. Dodd, as convenor.

The following program was greatly enjoyed: instrumental selection, Miss Madeline Dodd; scriptural reading, C. Knight; song, Miss Keitha Mouncey; recitation, Miss Pearl McMillan; son, by a group of girls; recitation, Miss Freda McKee; duet, Miss Keitha and Jim Mouncey; recitation, Miss Madeline Little; duet, Misses Keitha Mouncey and Jean Clapper.

After the program, Mr. and Mrs. McMillan were asked to come forward and received from those present many beautiful and useful gifts. Mr. McMillan thanked the members for their kindness, followed by the serving of a dainty lunch.

CAVAN

Mr. Frank Sutton has returned to Toronto after spending a week with his aunt, Mrs. Robert Sutton.

Mr. F. White of Toronto visited his sister, Mrs. A. B. Kennedy and Mr. Kennedy recently.

Mr. Frank Matchell, Innisfree, Albert, is visiting his brother, Mr. Richard Matchett, and renewing acquaintances in Cavan after an absence of ten years.

Miss Ferguson was the guest of Mrs. R. S. Staples for a few days recently.

Mr. Gordon Staples motored to Peterborough on Monday evening.

Queensboro L.B.P. Officers Elected

QUEENSBORO, Jan. 16. —(Examiner Correspondence.)—At the annual meeting of the Queensboro Loyal Black Preceptory, No. 167, held here the following officers were elected for the year 1931: W. P. Sir. Kt. Fred Sager; D.P. Sir Kt. Calvin Tanner; Chaplin, Sir. Kt. William McMechan; Treasurer, Sir. Kt. Edward Groves; Reg. Sir. Kt. Harlan Sexsmith; First Lecturer, Sir Kt. William Lynn; Second Lecturer, Sir. Kt. George Glover; First Censor, Sir. Kt. John Lynn; Second Censor, Sir. Kt. Irwin Delyea; First Standard Bearer, Sir. Kt. Ernest Tanner; Second Standard Bearer, Sir. Kt. James Burris; Purs. Sir. Kt. John Gunn; Committee, Sir. Kts. Charles Keene, A. Alexander, James Groves, Bruce Leslie, James McMechan, Charles Thompson and A. Parks.

Lakefield

The members of the Young People's Society of Knox United Church were guests of the Society at Regent street church on Monday evening. The program was missionary in character and of mutual interest. A social hour was spent at the close.

The Rev. Roy MacDonald of Saskatchewan, formerly of Lakefield, was the preacher in Regent street United church on Sunday morning. Mr. MacDonald who with his wife, formerly Eva Jory, are spending the winter in the village, was one of the first men to enlist from Lakefield for service with the Canadian Firsts, being one of the original members of the Iron Seconds.

Mrs Elmsley is visiting friends in Toronto.

Miss Dunn was a week end visitor in Toronto.

Miss Dalton who has been visiting Mrs. F. J. Burgess and Mr. James Walton has returned to her home in Rochester, N.Y.

Mr. W. J. Baptie of Calgary, Alta., is renewing acquantances in the village.

Mrs. T. W. Chapin is in Toronto for a few days.

Mr. and Mrs. Langley were in the village from Peterborough on Tuesday.

Mrs. C. O. Northey of Peterborough was in the village on Monday.

Mrs. H. M. Stewart is visiting friends in Toronto.

Mr. H. L. Usher of Toronto spent the week end with Mr. and Mrs. W. Wannamaker.

Mr. H. Theobald of Peterborough was in the village on Monday.

Mrs. H. L. Usher and son Douglas Harold, of Toronto are guests of Mr. and Mrs. W. Wannamaker.

Mr. George Wannamaker is visiting friends in Toronto.

Daily Mishaps

MAKE ZAM-BUK A DAILY NEED

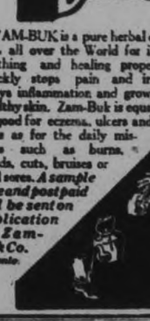

ZAM-BUK is a pure herbal ointment known all over the World for its wonderful soothing and healing properties. It quickly stops pain and irritation, allays inflammation and grows new healthy skin. Zam-Buk is equally as good for eczema, ulcers and piles as for the daily mishaps such as burns, scalds, cuts, bruises or cold sores. *A sample free and postpaid will be sent on application to Zam-Buk Co. Toronto.*

Mr. Thomas Carpenter, 376 Third Ave., Verdun, Que., writes:—"I have been a user of Zam-Buk for more than thirty years, during that time I have used it for cuts, bruises, chapped hands, skin troubles and rheumatism, and it has always given great satisfaction in healing wounds, and relieving pain. My personal opinion is that it is one of the best Ointments on the market.

Zam-Buk

Dr. Wood's

Norway Pine Syrup

Dry, Hacking Cough

Caused By a Neglected Cold

Mrs. James A. Stewart, Stellarton, N.S., writes:—"For some time I was troubled with a dry, hacking cough, caused by a heavy cold I had, at first, neglected. A friend told me if I would take Dr. Wood's Norway Pine Syrup it would help me, so I got a bottle and it did relieve my cough.

"I am the mother of six children and I use it for every one of them when they have colds, and find it always gives relief, and I would not be without it in the house for anything."

Price 35c a bottle; large family size 65c., at all druggists and dealers; put up only by The T. Milburn Co., Ltd., Toronto, Ont.

Victor Record HITS

"You're Driving Me Crazy"
RUDY VALLÉE and his CONNECTICUT YANKEES
FOX TROT 22572

"CHEERFUL LITTLE EARFUL"
THE HIGH HATTERS
FOX TROT 22566

"THREE LITTLE WORDS"
DUKE ELLINGTON and His ORCHESTRA
FOX TROT 22538
FRANK CRUMIT
VOCAL 22578

"BABY'S BIRTHDAY PARTY"
NAT SHILKRET and the VICTOR ORCHESTRA
FOX TROT 22581

At Any Victor Dealer
VICTOR TALKING MACHINE COMPANY OF CANADA LIMITED
Montreal

Victor Records

STIRLING

The Entre Nous Club sponsored a delightful party in the Community Hall with the hostess being Leatha Spry, Blanche Hadley, Helen Francis, Bessie Conley, Mildred Richardson, Mrs. James Balmforth, Willmore Morton, Ruby Richardson and Mrs. Earl Fox. The dining table was decorated with mauve, pink and blue. There were about forty-five present and enjoyed dancing with music by Charles Allen.

Miss Jean Blake, of Campbellford attended the Entre Nous Ball on Monday evening.

Mrs. Felix Rachotte has returned to Tweed after spending two weeks with her mother.

TILLIE THE TOILER — By Russ Westover

BRINGING UP FATHER — By George McManus

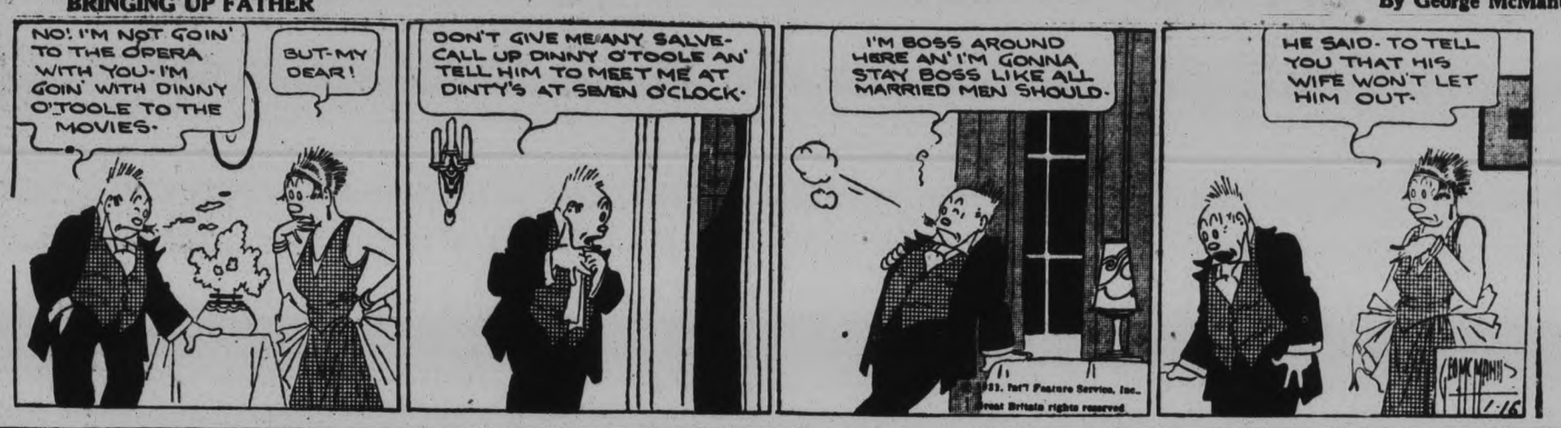

TOOTS AND CASPER — By Jimmy Murphy

DUMB DORA

Results are Satisfying - Bargains are to be had in the Want Ads.

MANY QUESTIONS OF ECONOMY Are Answered Every day For Those Who Read The CLASSIFIED ADS BUYERS AND SELLERS MEET IN THE CLASSIFIED COLUMNS

WANT AD. RATES

Cash 1 cent per word or figure per insertion.

If Charged 1½ cent per word or figure per insertion.

Phone We will call for your ad. and give you the cash rate. **1600**

CHARGES:

Card of Thanks	50c
In Memoriam (up to 2 inches)	75c
Over two inches, per inch	50c
With black border, extra	25c
Birth Notice	50c
Death Notice	50c
Locals (Back Page) per inch	$1.00
Block Local (Back Page) per in.	$1.40

INDEX TO EXAMINER CLASSIFIED WANT ADS.

Agents Wanted	L
Boarders Wanted	F
Business Opportunities	K
Cottages, Summer Resort	E
Dressmaking	T
Employment Wanted	I
Female Help Wanted	M
Found	N
For Sale; General	A
To Rent: Houses and Apartments	B
General Notice	Y
Livestock	O
Lost	M
Male Help Wanted	C
Pet Stock	W
Personal	R
Poultry For Sale and Eggs	P
Radio	J
Real Estate For Sale	D
Used Cars For Sale	S
Wanted; General	Q

a For Sale—General

BOY'S HOCKEY BOOTS AND SKATES size 3. 659 Water Street. 3d-15-4634A

VACUUM CLEANER, SLIGHTLY used; cheap. Apply Examiner. 3d-15-3919A

PILOT BRILLIANT HEATER, LIKE new; also Girl's Hockey Boots and Skates, size 2. Apply 217 Euclid Avenue. 2d-14-3927A

PARTY LEAVING FOR THE OLD Country has a very fine player Piano they would like to Store, or would consider selling same to a responsible party. Terms could be arranged if desired. Write Box 3921, Examiner. 3d-15-3921A

KOKEN BARBER CHAIR, SLIDE Trombone and Case, also Lady's Skates and Boots, size 4. 'Phone 3444W. 2d-15-3942A

LADY'S HUDSON SEAL COAT, SABLE trimmed; good reason for selling. 'Phone 1041J. 3d-16-3951A

NINE-PIECE SOLID ¼-CUT OAK Dining-room Suite, Old English finish; bargain. 508 Charlotte. 2d-15-3944A

CAMP FIREPLACE HEATER, USED short time, half-price. 405 George Street. 3d-15-3945A

ONE 160-EGG INCUBATOR, AND One Violin, ¾ size. Apply 441 Albert Street. 3d-16-3946A

b For Rent—Houses and Apartments

LARGE WARM ROOM, WITH OR without Board; central. 'Phone 1044W. 2d-14-3917B

SEVEN-ROOMED HOUSE, ALL CONveniences. Apply 554 Romaine Street. 3d-14-3900B

COMFORTABLE, MEDIUM SIZED House, conveniences. For particulars apply 188 Antrim. 6d-15-3826B

EIGHT-ROOM BRICK HOUSE, SOUTH (all conveniences). 'Phone 1558W. 6d-15-3832B

TWO OR THREE UNFURNISHED Rooms. Apply 143 Rubidge. 3d-15-3925B

TWO, THREE, OR FOUR BRIGHT, Unfurnished Rooms. Apply 229 Elmburgh. 21-15-3935B

MODERN SIX-ROOMED HOUSE, North, $25.00. Walter Nugent. 181 Charlotte Street. 'Phone 203. 3d-15-3941B

COTTAGE, 5 ROOMS, WITH GARAGE, Smith Street. 'Phone 3021W. 2d-15-3904B

SMALL HOUSE, CONVENIENCES, central. Apply 535 Bolivar. 3d-16-3950B

MODERN HOUSE, ALSO FURNISHED Housekeeping Rooms; central. 'Phone 2837W. 3d-16-3952B

For Rent—General

GARAGES FOR RENT, CONVENIENtly situated in down town business district. Apply 437 George Street d1f-C

GOOD, WARM GARAGE. APPLY 287 Dalhousie. 6d-16-3874C

d Real Estate

FARM FOR SALE OR TO RENT — Lot 1, Con. 12, Township of Cavan—200 Acres, good woods and pasture; Comfortable House and good barn and outbuildings; situated near Bethany and Ida P.O., 10 miles from Peterborough. Will exchange for a House in Peterborough Apply A. H. Stratton, Review Office, Peterborough. 3mo.-Mar.15-4200D

LONDON LUNCH FOR SALE; SACRIfice; good reasons for selling. 313 George Street. See Taylor. 6d-14-4589D

FOR SALE — 6 FIRST-CLASS BRICK Houses, all conveniences; hardwood floors; good locality, 2 North, 4 South. Apply 308 Burnham Street. 'Phone 1078P. 3d-15-3921D

f Boarders Wanted

ROOM AND BOARD. APPLY 265 Hunter W. 3d-15-3913F

WELL FURNISHED, WARM ROOM and Board, in private family; central; Married Couple and Two Business Girls. 'Phone 3106. 2d-13-3937F

g Help Wanted, Male

YOUNG MAN TO REPRESENT TORonto House; ambitious as to future Commission basis. State past particulars. Write Box 4662, Examiner. 1d-14-4662G

SUBSCRIBE STAMPS

RUBBER STAMPS OF ALL KINDS Leave you order with the Examiner If you can't call, phone 1600 dtf-2249

LOCAL COUNCIL OF WOMEN ENJOYS SUCCESSFUL YEAR

h Help Wanted, Female

EXPERIENCED MAID FOR GENERAL Housework. Apply Mrs. Herbert Williams, Box 595, Havelock, Ont., or 'phone 21-4. 3d-14-4632H

LADIES WANTED — LEARN HAIRdressing and Beauty Culture in your spare time. Day and Evening Classes at Capitol Beauty Parlour. 'Phone 2765. 3d-14-4638H

GOOD, RELIABLE WOMAN TO INtroduce entirely new article sold exclusively to women. State whether married or single. Permanent. Write to Clarence Wood, 2A Dingwall Avenue, Toronto. 3d-16-3940H

j Employment Wanted

EXPERIENCED NURSE DESIRES Position as Nurse-Companion, to Invalid, Convalescent, or Housekeeper in small family. Apply Examiner Office, Campbellford or Peterborough. 2d-14-3906J

COMPETENT AND EXPERIENCED Male Stenographer desires Position in Stenographical or Secretarial capacity. Write Box 3945, Examiner. 6d-19-3945J

m Lost

TIRE CHAIN, NEAR BONNERWorth. 'Phone 1666W. 3d-14-3895M

LADY'S WHITE GOLD WATCH — "E.M.T." engraved on back. Reward. 'Phone 2329W. 2d-14-3912M

ON THURSDAY MORNING, A ROUND Cluny Lace Tablecloth. Leave at 300 Rubidge Street. Reward. 3d-14-3924M

BLACK AND WHITE HOUND, BROWN on head, black saddle, white spot in centre, medium size. Anyone found harboring same will be prosecuted Harry Dulmage, 16 Benson Avenue 'Phone 1275J. 3d-15-3923M

STRAYED, BROWN COLLIE PUP Finder please notify E. M. Anderson, Nassau Lockmaster. 2d-15-3939M

SMALL CAMEO BROOCH, HEAD OF Roman Soldier. Reward. Phone 2666J. 3d-16-4664M

o Live Stock

FEW PAIR SILVER BLACK FOXES— Sacrifice price for quick sale to make room—Two Hundred a Pair. Hendren's Fox Farm. 3d-15-3916O

BLACK DRIVING HORSE FOR SALE, or would exchange for a heavier Horse. 'Phone 3126J. 2d-14-3915O

FOR SALE — REGISTERED YORKshire Boar, two years old; also 19 pigs, 9 weeks old. S. Fairbairn, 'phone 971 ring 14. 3d-14-3903O

SEVERAL REGISTERED SHORTHORN Bulls, from 6 to 18 months old; good breeding, roans and red; some fit service; prices reasonable for quick sale. J. L. McCamus, Millbrook. 'Phone 208 ring 11. 3d-14-3883O

FOR SALE — 10 YEAR AND HALF-old Cattle. 'Phone 506 ring 6 Lakefield. 3d-16-4056O

p Poultry

POULTRY WANTED — HIGHEST Prices Paid for Poultry. M. Gishman. 'Phone 3654 after 5 p.m. 229 George Street. 6d-16-3857P

YOUNG BRONZE TURKEY TOMS. Government approved; 27 lbs. Mrs. W. G. Rowland, Fraserville. 2d-14-3908P

q Wanted

WANTED —CEDAR BUSH OR CEDAR Poles. Apply W. H. Baker 65 Dunlin Street. 12d-14-3649Q

WANTED — OUTBOARD MOTOR; must be in perfect condition, for cash. Write Box 3861, Examiner. 6d-16-3861Q

LIVE FOWL — BEST PRICES. S. Levine. 'Phone 2150. 25d-29-3717Q

WANTED — GOOD FARM TO RENT, 150 or 200 Acres. Write Box 3882, Examiner. 3d-16-3882Q

THREE FIRST-CLASS LOANS OF Two Thousand Dollars each, interest 6½% Half-yearly. 'Phone H. J. McCannan, 46 or 772, or call at Office, 140 Simcoe Street. 3d-12,14,16-4006Q

s Used Cars for Sale

1930 ESSEX TOURING, SEDAN, small mileage, New Car Guaranteed, for Sale at right price. 'Phone W. J. Cox 192 or 2471J. 5d-15-4625S

CHIROPRACTOR

SPECIAL TECHNIQUE — EAR, NOSE, Throat (Bronchitis, Headache, Deafness, Catarrh). Consult C. M. Lawrence, Kresge Building. 'Phone 802. 5d-15-3862

READ THE WANT ADS.

GET-ACQUAINTED CLUB

FOR LADIES AND GENTLEMEN. BIG List (Free). Send for one. Box 100-DP, Detroit, Mich. 8d-6,13,20,27,9,16,23,30-3646R

Splendid Reports Presented By Officers at Annual Meeting.

OFFICIALS ELECTED.

A large number of representative women were in attendance at the annual rally of the Local Council of Women, held on Thursday afternoon in the green room of the Y.W.C.A.

The story of a most successful year was told in the many splendid reports presented by the officers of the council, the convenors of committees and representatives from affiliated organizations, showing that while each member might be merely a cog in a vast wheel, still each has her own particular and important part to play.

The president, Mrs. C. H. Edwards, presided, and the meeting was opened by all standing for a few minutes in silent prayer, in memory of Mrs. A. Mowat, a beloved member of the Council.

The usual devotional service followed and the meeting was open for the reports and the election of officers for the coming year.

The treasurer's report gave the standing of the Council in a financial way, and the corresponding secretary gave a comprehensive resume of the year's activities from another viewpoint.

Mrs. Law also expressed great appreciation of the life and influence of the late Mrs. Mowat, whose loss the whole Council mourns.

The following convenors of the various committees brought their own departments before their hearers in concise and pithy word pictures:—

Arts and Letters, Mrs. Blackwell; Child Welfare, Miss Wood; Cinema and Printed Matter, Mrs. Seaton; Citizenship, Mrs. Dunford; Economics, Mrs. Helson; Education, Mrs. Morris, Housing and Town Planning, Mrs. W. R. S. Blackwell; Laws Concerning Women and Children, Mrs. Harvey; League of Nations, Miss Murphy; Mental Hygiene, Miss Anderson; Moral Standards, Mrs. Edwards; Migration, Miss Brownscombe; Public Health, Mrs. Sutton; Trades and Professions, Mrs. Mills; Soldiers' and Sailors' Pensions, Mrs. Morris.

The affiliated organizations responding to the roll call were the following:

All Saints' Auxiliary; Ashburnham Patriotic League; Catholic Women's League; Central Home and School Association; King Edward Home and School Association, King George, Queeen Alexandra, Queen Mary, Prince of Wales; 57th Chapter I. O. D. E.; Otonabee Chapter, I.O.D.E.; Mission Circle, Murray Street Baptist Church; Mission Circle, Trinity United Church; Nicholls Hospital Alumnae; Woman's Association, St. James' United Church; Woman's Association, Murray Street Baptist Church; Woman's Association, St. Luke's Church; Canadian Legion; Woman's Art Association; George Street United W.M.S.; St. Andrew's United W.M.S.; St. James' United W.M.S.; Baby Clinic.

Mrs. W. R. Morris, who presided during the election of officers, in a brief address, also paid tribute to the late Mrs. Mowat, recalling many pleasant memories of a long and happy association with her.

Officers Elected

The results of the election returned the following efficient executive and convenors of committees:—

President: Mrs. C. H. Edwards; Vice-Presidents: 1st, Mrs. Dearborn; 2nd, Miss Lancaster; 3rd, Mrs. Mills; 4th, Mrs. Henry; 5th, Mrs. Helson; 6th, Mrs. Deyell; Recording Secretary, Mrs. Wightman; Corresponding Secretary, Mrs. B. Law; Treasurer, Mrs. E. Wand.

The convenors of last year were returned with but two or three changes:

Arts and Letters, Mrs. W. Blackwell; Child Welfare, Miss Wood; Cinema and Printed Matter, Mrs. Seaton; Citizenship, Mrs. H. E. Dunford; Household Economics, Mrs. George Helson; Education, Mrs. W. R. Morris; Housing and Town Planning, Mrs. W. R. S. Blackwell; Laws, Women and Children, Mrs. Dr. Harvey; League of Nations, Miss Murphy; Mental Hygiene, Miss Anderson; Moral Standards, Mrs. Edwards; Migration, Miss Brownscombe; Public Health, Mrs. Sutton; Trades and Professions, Mrs. Mills; Soldiers' and Sailors' Pensions, Mrs. Morris; Relief Committee, Mesdames Dunford, Davidson, Law and Young.

The National Anthem brought to a conclusion this first rally meeting of the New Year.

Princess Victoria Louise, Princess Helene, Princess Giovanni, Infanta Beatrice, Princess Juliana, Princess Yolanda, Prince of Wales

"Dame Rumor," silent for so long anent the matrimonial affairs of H.R.H. the Prince of Wales, is about due to limber up her artillery in preparation for another barrage of conjecture; for Prince David is going on another trip. The Prince is not, as one would expect, annoyed at the attention of "Dame Rumor." On the contrary, every scrap of gossip she has promulgated concerning him and "his brides-to-be" has been saved and filed for inclusion in the most interesting volume in the royal library. H.R.H. calls it his "Book of Brides." Above in an excellent photograph of the popular Prince of Wales surrounded by portraits of some of the more important "brides-to-be." So we will leave "Dame Rumor" to the task of oiling her tongue muscles for her next campaign in which she will doubtless provide another entry in the "Book of Brides."

St. Paul's and Seniors In Opening 'Cage Tilt

The first game in the Ladies' Basketball League to-night will be between St. Paul's and Senior Schoolgirls at six o'clock. The Y. Seniors and Wohelo teams take the floor at eight, while the final game will see Westclox and Y. Elementary in action at eight-fifteen. The Blue Petes get a bye.

South Africa-England In Third Test Match

DURBAN, South Africa, Jan. 16.—(Canadian Press Cable).—South Africa and England opened up their third test cricket match here today. South Africa has won one and drawn another of the five games comprising the test match program of England's present tour.

The remarkable luck of H. G. Deane, South African captain, in calling the toss correctly held good to-day.

Leadership is essential in any community and the Chamber of Commerce develops leadership.

Veteran Physician

Dr. Robert Hunter Robinson veteran physician and oldest living house surgeon of Toronto General hospital, who celebrated his 94th birthday anniversary on January 15

Rifle Shoot Results.

Results of the match shoot of the Peterborough Rangers' Civilian Rifle Association. The match was held in the miniature rifle range at the Armouries and if the club keeps progressing at its present rate, the range will have to be enlarged. Competition was very keen, featured by two possible scores. Both marksmen received a handicap at the last match, consequently were not in the running for a prize. The prizes went to the next highest scores: Lt. D. T. Crawford won first and Alex McIlvena second. A considerable improvement was noted over last week.

Results

Dave Clements (handicap 4)	75
Jas. P. McGrath (handicap 4)	75
Lt. D. T. Crawford	74
Alex McIlvena	73
A. Thomas	72
J. L. Welsh	71
H. Sutherland	71
Wm. Robertson	70
A. Russell	70
G. Rightmeyer	70
R. Curry	69
T. W. Lackie	69
Lt. J. Parsons	67
G. Wainwright	66
G. G. Eason	65
F. Holling	65
G. Trennum	63
B. C. Clark	62
Earl Long	61
Wm. Simmons	60
E. Morley	57
A. D. McPhatt	53
H. C. Lord	51
V. Spilsbury	51
T. Cavanagh	42
W. Jefferies	38
A. McBride	27
Merton Little	27

The Chamber of Commerce is the only organization which can consistently carry out a project which extends over a long period of time.

Talkie fans in South Africa favor American comedies and dramas

Railway Time-Tables

CANADIAN PACIFIC RAILWAY.
(Corrected to Date.)

Going East—
8.10 p.m. — Indian River, Norwood, Havelock. Daily except Sunday.
11.44 a.m.—Havelock, Tweed, Kingston, Smith's Falls, Ottawa, Montreal, Quebec, Boston and New York. Daily except Sunday.
11.05 a.m.—Sunday only to Havelock.
11.50 p.m.—Havelock, Tweed, Kingston, Perth, Ottawa, Smith's Falls, Montreal, St. John, Boston and New York. Daily. No Sleeper to Montreal on Saturday.

Going West—
5.00 a.m.—Toronto, Guelph, Goderich, Hamilton, Galt, Woodstock, St. Thomas, London, Chatham, Detroit, Chicago, and New York. Daily.
6.50 a.m.—Bethany, Lindsay, Orillia, Port McNichol, Midland, and intermediate points. Daily except Sunday.
7.25 a.m.—Toronto, Hamilton, Brantford, Buffalo, New York, Galt, Woodstock, London, Chatham, Detroit, and intermediate points. Daily except Sunday.
3.50 p.m.—Toronto, Hamilton, Buffalo, Rochester, Boston, Woodstock, London, Windsor, Detroit, Chicago, and intermediate points between Peterborough and Toronto. Makes connection with the Trans-Canada Limited for Winnipeg and Vancouver. Daily except Sunday.
5.45 p.m.—Sunday only, for Toronto and points West.
6.30 p.m.—Lindsay, Toronto, and intermediate points. Daily except Sunday.

CANADIAN NATIONAL TIME TABLE.
(Corrected to date)

Trains Operate Standard Time Daily except Sunday

No. 97—7.15 a.m. for Port Hope Oshawa, Toronto and points on main line east of Port Hope.
No. 93—8.20 a.m. for Lindsay, Orillia, Midland, Toronto, Hamilton, Buffalo, London, Windsor, Detroit.
No. 371—8.30 a.m. or Lakefield.
No. 695—8.35 a.m. for Hastings, Campbellford, Belleville, connecting with the International Ltd. for Kingston, Brockville and Montreal and points on Maritime provinces.
No. 100—11.45 a.m. for Hastings, Campbellford, Stirling, Belleville, Kingston and Brockville with the "Ontario City" train for Ottawa, also with Inter-City Limited for Cornwall and Montreal.
No. 92—12.00 noon for Port Hope, Oshawa, Toronto, Buffalo, Philadelphia, New York, London, Chatham, Windsor and Detroit.
No. 375—12.10 p.m. for Lakefield.
No. 95—4.57 p.m. for Lindsay, Orillia, Toronto, connecting with "International Ltd." for London, Sarnia, Port Huron and Chicago also with the "National" for Winnipeg and Pacific Coast points and with No. 97 for North Bay and Cochrane and No. 99 to Buffalo, Philadelphia, and New York.
No. 699—8.45 p.m. for Lindsay.
No. 94—8.54 p.m. for Port Hope, Cobourg, Kingston, Montreal, New York, Boston. Carries through sleeper from Peterborough to Montreal. Daily except Saturday and Sunday.

BARRISTERS AND SOLICITORS

GORDON & ELLIOTT — Barristers, Solicitors, Notaries, Patents and Trade Marks. Money to Loan. Telephone 3300 — Hon. G. N. Gordon, K.C., Alexander L. Elliott. Toronto Office: 410 Saturday Night Building, 73 Richmond Street West. Telephone Number Elgin 6831.

PECK, KERR & McELDERRY — Barristers, Solicitors and Notaries, Office: Water street, Peterborough. Money to Loan at the lowest current rates of interest. Telephone 1050. S. A. Peck, M.P., F. D. Kerr, K.C., W. J. McElderry, K.C.

G. R. HALL, K.C.—Solicitor, etc. Peterborough Out. Office: corner of Hunter and Water streets, over the Canadian Bank of Commerce. Trust Funds on Loan on easy terms of payment.

JAMES FORDYCE STRICKLAND, K.C., M.P.P. BERNARD E. PARR — Barristers, Solicitors, Notary Publics, Peterborough. Phone 191. Money to Loan. 375 Water street.

MEDICAL

DR. C. C. CRAGG, Eye, Ear, Nose and Throat. Office: Clinic Building, corner Charlotte and Reid. Phones: Office 200, House 1018.

DR. BUCHANAN, F.R.C.S., Edinburgh, M.R.C.S., Eng., Eye, Ear, Nose and Throat Specialist, corner Water and Murray streets, Peterborough.

Advertise in The Examiner

DAVIS-THOMPSON COMPANY, LTD.
Insurance and General Agency.
433 GEORGE STREET - PHONE 40

THE OUNCE OF PREVENTION

The old saying that an ounce of prevention is worth a pound of cure has no truer application than in the case of fire.

Carefulness costs nothing, yet thousands of dollars are saved every day, for instance, by the matches that are not thrown away while burning.

Every child should be taught to recognize and appreciate the dangers that lie in all exposed flames.

Of the ten thousand annual deaths by fire in the United States, one-third are children under ten years of age.

HILL, WEDDELL & HILLS
124 HUNTER STREET WEST
PETERBOROUGH ONTARIO
Telephone 14. Established 1883.

THE BEASTS OF TARZAN No. 47 (Metropolitan Newspaper Feature Service, Inc.) By Edgar Rice Burroughs

No sooner had the Beasts of Tarzan vanished than Rokoff rose from his hiding place and raced through the jungle as fast as his legs could carry him. His one thought was to put as much distance as possible between himself and that frightful pack. So it happened that as Jane came to the river's bank, down which she hoped to float to the ocean and eventual rescue Rokoff was but a short distance behind.

Upon the bank the girl found a great dugout tied to a tree. After an hour's work she was pushing it free from the retarding mud when she saw a man running toward her. A little cry of terror rose to her lips. It was Rokoff. Another moment and the boat would be free. She worked furiously. With a sudden lurch the dugout swung quickly into the current, just as Rokoff reached to grab its bow.

His fingers did not miss their goal by six inches. The girl almost collapsed from the nervous strain of the past few minutes. But thank fortune, at last she was safe. Even as she breathed a silent prayer of thanksgiving she saw an expression of triumph lighten the face of the cursing Russian. He dropped suddenly to the ground, grasping firmly to something which wriggled through the mud toward the water.

Jane crouched, wide eyed and horror stricken, in the bottom of the boat, as she realized that at the last moment success had been turned to failure and that she was indeed again in the Russian's power. For the thing that the man had seen and grasped was the end of the trailing rope with which the dugout had been moored to the tree. But his smile of leering triumph was destined to be short lived.

Start a Savings Account

A Bank Book with a good balance on the right side is a Great Asset.

Get your Savings Bank Book here to-day and deposit regularly out of your earnings.

FOUR PER CENT Paid on Deposits

The Toronto Savings and Loan Co
436-437 George Street

Office Hours: 9 a.m. to 4 p.m. Open Saturdays Until 6 p.m.

JEWELRY 1/2 PRICE

One more day (Saturday) of this great 1/2-Price Sale. Remember, Entire Stock is included in the half-price offer — except nationally advertised goods.

WAINMAN'S Jewellers 388 George

BIG REDUCTION IN

RADIO PRICES

AT

HEINTZMAN HALL

THE NEW SPARTAN

Reg. $159.75. Reduced to

$129.50

Don't delay, only 3 at this price. Terms $12.50 cash. Balance $10.00 monthly.

HeintzmanHall

Cor. Hunter & George

Phone 258 Open Tonight

GENERAL ELECTRIC RADIOS, HOTPOINT RANGES, For sale by

W. GORDON HALL

Wiring Repairs

Phone 1403-W. 88 London St.

Marino's Beauty Parlor

Manicuring, Marcelling, Finger Waving, Facial, Scalp and Oil Treatments; also Electrolysis for permanent removal of superfluous hair. Experienced operator. Appointments, Phone 1963.

W. and F., 3 mos

UNSIGHTLY HAIRS

Permanently removed by Electrolysis. Dermatologist. Formerly of Hiscott Institute. Expert Facial and Scalp Massage. Skin Diseases successfully treated. — Anne Graham Logan, 301 Brock St. Phone 3168 for appointments.

m.w.f

Wreaths

THAT LAST.

For those who wish to pay respect to their departed loved ones at this time, we have a most attractive display of Wreaths made up of prepared leaves and flowers that maintain their beauty in spite of storms and cold.

They are made at a price to suit everyone, ranging from

75c up.

See this special display at the store.

Peterboro Floral Co.

347 GEORGE ST. PHONE 1395.

Greenhouse: 436 WATER ST.

PHONE 456-W.

GIFT HINTS

FROM ASHBY'S

where dependability and moderate prices prevail

C.C.M. Skates and Boots, Skiis, Sleighs, Doll Carriages, Joycycles, Toboggans, Hockey Supplies, Bicycles

Skates Rivetted on Boots

Skates Ground, 20c

Ollstone Finish

ASHBY'S

PHONE 95

LOCALS

COAL AND WOOD

Hardwood slabs $4.00 per ½ cord; mixed wood $4.00; bone dry mixed slabs $2.75. Baker's. Phone 676. 165 Dublin St. 15d-15-3622

EXTRA DRY WOOD

Heavy hardwood slabs, mixed slabs and hemlock slabs, cut 12 inches. Phone 96, McCarthy and Johnston. 10d—MWF, Jan 26-4477

FREE DANCE

The Otonabee Council are holding a Free Dance at Keene on Friday night, Jan. 16th, for ratepayers and their families only. Ladies, please bring refreshments. 1d, 14, 4618

LIKE EVERYTHING ELSE

If you want quality you must pay th price Quality and economy are represented in both Coal and Wood purchased from Sanitary Ice Supply d costs no more. 'Phone 147. dtf

NOTICE.

The Annual Meeting of the Apsley Agricultural Society will be held in the Parish Hall on Tuesday, January 20th, at 7.30 p.m.—V. Windsor, President. 3d-99-4552

HAWAIIAN STUDIOS.

Lahokla Studios of Toronto are now teaching Hawaiian instruments at the Peterborough Conservatory. Any information desired on tuition will be given Saturdays from 1 to 9 p.m. 3d-15-4647.

LITTLE LAKE CEMETERY COMPANY

The Annual General Meeting of the Lot Owners of Little Lake Cemetery Company will be held in the Board Room of the Toronto Savings and Loan Company, 437 George Street, Peterborough, on Monday, January 19th, at Four o'clock in the afternoon, to receive the Financial Statement and Reports for the year ended December 31st, 1930, to elect a Board of Directors, and to transact any other business which may properly come before the Meeting.— Felix Brownscombe, Secretary. 6d-15-4605

SAUNDERS CARTAGE.

Carting of all kinds. 'Phone 3141. or apply 336 Mark. Moving a Specialty. 2d-14-3844

HELLO, BOYS

Where are you going? To Peter Ross for my smokes.

You will find him at Smith & Freeman's Barber Shop, 144 Simcoe Street. 3d, 15, 4655

MID-MONTH CLEARANCE SALE

Mahogany Upright Player Piano, fully guaranteed. Regular price $1,150.00; clearing at $295.00. Upright Piano, very slightly used and in first-class condition, a real buy, including Bench, $149.50. One table model Electric Radio, complete only $69.50. One genuine Orthophonic and 12 selections; a wonderful buy for $39.50. E. V. Warne, 325 George St., Peterboro, Ont. 2d, 14, 3926

MEN!

You Can Have Your SHOES Made to Your Order of Good Quality Canadian Leathers at the Popular Price of $6.00.

Don't miss this opportunity. Leave your order now.

We keep the same Shoe in stock at $5.50.

Better grade Shoes from $7.50 to $10.00.

Try Our HIGH TOP BOOTS.

All made by us of solid leather construction.

16-inch top $6.75

12-inch top $5.75

We keep Complete Stock of **Work Boots**, all our own make.

Try Our SKI BOOTS.

W. & A. INGRAM

Custom Shoe Makers and Shoe Repairers,

430 GEORGE ST.

Next Door to Jordan's Florist

400 Lbs. Pure Clover Honey

5-Lb. pails (must be sold), pail ..43c
Comb Honey, Amber, 2 for 25c
Comb Honey, White 20c
Dairy Butter, best quality only, Special, lb. 30c
24 Lbs. Pastry Flour 55c
7 Lbs. Pastry Flour 21c
10 Lbs. No. 2 Onions 25c
8 Lbs. No. 1 Onions 25c
Spanish Onions, 4 lbs. 25c
3 Lbs. Prunes 25c
3 Lbs. Good Rice 25c
3 Lbs. Black Tea, Extra Special ..97c
3 Corn Flakes 25c
5 Lbs. Beans, hand-picked 25c
1 Tin Peas, 1 Corn, 1 Tomatoes ..29c
3 Tins Heinz Cream of Tomatoe Soup, 25c
16-Oz. Tin Baking Powder 25c
Fancy Biscuits, lb. 25c
10 Lbs. Rolled Oats 35c
Mountain Blend Coffee, Extra Special, lb. 52c
2 Lbs. Shortening 29c
Oranges, Special, 7 dozen $1.00
Eggo Cake Mixture, Chocolate, Spice or Vanilla, packet 25c
Ready Mixed Pie Crust, packet ..25c
Cabbage, each .....5c and 10c
Carrots, Turnips, Potatoes, peck ..20c
2 Lbs. Seedless Raisins 35c
Medium Cheese, Special, lb. 25c
Aylmer Pork and Beans, tin 10c
2 Tins Sliced Pineapple 29c
Eggs, New Laid, Pullets, dozen ...25c
Firsts and Extras, dozen 30c
Bread, Large Loaf, full weight ..14c
Buns, large and fresh, dozen 10c

ALLEN'S

Corner George and Sherbrooke

Phone 3445

A GOOD WATCH

One of the most cherished possessions of Man or Woman is a Good Watch.

A Watch that is both ornamental and a good timekeeper is something everyone should have. There are a number of reliable makes of watches on the market now, and we have them in stock at all times.

If you have an old watch that is out of date, ask us about a deal on a new watch.

We have a wonderful assortment to choose from in Gruen, Lorie, Bulova, Longine, Mara, etc., etc.

Let us show you these watches at popular prices from

$12.00 up to $75.00

and all guaranteed.

WARNE BROS.

DIAMOND HALL

Phone 880 349 George St.

NEW SHIPMENTS.

Dry Body Hardwood (no limbs). Also Scranton Coal and Coke. 'Phone 2260. Thompson's. 6d-12,14,16,17,20,22-4610

PIANO SPECIAL.

Upright Piano, splendid tone. A real piano for a student apartment size. Only $125.00. Heintzman Hall. 'Phone 258. 2d-15

ST. JOHN'S CHOIR BOYS.

Will all choir boys please come to the church at 2 o'clock sharp tomorrow afternoon (Saturday) and wear Eton collars. Adult members at 2.20 p.m.

JUNIOR GYMNASIUM CLASSES Y.W.C.A.

Mothers—A "Y" gym ticket will be appreciated by your child. Health and fun. Join now. 1d-14-4660.

"D. L. & W. COAL."

No better ever brought above ground, safe, clean, economical heat for your home, yet costs no more than ordinary Coal. All sizes in stock. Also Solvay Coke, Pocahontas, and Soft Coals. Hard and Soft Wood at J.E.A. Fitzgerald, 253 Hunter St. 'Phone 111 12d-21-4569

Mrs. Watt Re-elected Knox W.M.S. President

The twenty-first annual meeting of Knox W.M.S. was held recently when Mrs. Watt was re-elected president for the coming year.

The meeting opened with the regular devotional exercises, Mrs. R. Laing, Mrs. Morrison and Mrs. Watt taking part. Reports were received from the different organizations—the Mission Band, by Mrs. H. Clegg; the Volunteer Bible Class, Miss Hughes and read by Mrs. Morrison; Helen Roger Y.W.A. Mrs. R. Williamson; Missionary Monthly, Mrs. McCurdy; Home Helpers, Mrs. Morrison; Temperance, Mrs Watt for Miss Huffman; Literature, Mrs. Denoon; Strangers' Secretary, Mrs. Davis; supply work by Mrs. Ego; reports were received from the secretary and treasurer, Mrs. J. Gerard and Mrs. Stevens reported for the Finance committee.

Rev. Mr. McDonald took the chair at this time and commenced each organization for the splendid reports given. The Nominating committee gave its report and the following are the officers for the year 1931: Hon. Pres. Miss Dickson and Miss M. Dickson; president, Mrs. Watt; 1st vice Mrs. K. Denoon; 2nd vice, Mrs. McDonald; third vice, Mrs. R. Laing; secretary, Mrs. Alex Long; treasurer, Mrs. J. Gerard; Missionary Monthly secretary, Mrs. McCurdy; Associate Helpers Sec., Mrs. J. F. Morrison; Strangers' Secretary, Mrs. G. Davis; Christian Stewardship and Finance, Mrs. William Stevens; literature, Mrs. K. Denoon; organist, Mrs. Denoon.

Coming With Campbell

E. L. Leech, one of the survivors of the R-101 disaster, who will accompany Malcolm Campbell the British speed motorist, to Daytona Beach this month. Leech will act in the capacity of mechanic to the speed expert when he tries to break the existing automobile speed record of 231 miles an hour.

New Traffic Directing

LOS ANGELES—Traffic Officer K. A. Smith in his one-man balloon, in which he rose fifty feet above a busy crossing to direct the heavy auto traffic preceding the opening of a new picture here. He could see for blocks around and directed traffic very efficiently.

HEPBURN WILL NOT DESERT ELGIN IN QUEST FOR SEAT IN LEGISLATURE

Declaration Made at Banquet Tendered New Liberal Leader in St. Thomas.

REVIEWS ECONOMIC SLATE.

ST. THOMAS, Ont., Jan. 16. (CP) A declaration that he would not leave Elgin County in his quest for a seat in the Provincial Legislature marked the address delivered here last night by Mitchell F. Hepburn, M.P., Elgin West, at a banquet tendered him here and attended by both Liberals and Conservatives of the Elgin constituencies as well as numerous visitors.

"I do not think there is any likelihood of my leaving Elgin county," said Mr. Hepburn. "When I do go to the Legislature as a representative of the people or as Prime Minister, I hope to go with a mandate from the people of one of the two Elgins, and notwithstanding one of our members has already offered me his seat, I have no desire to retire as representative of Elgin County."

Comments on Criticism

Commenting on criticism levelled at his position the Provincial Liberal Leader referred to Premier S. F. Tolmie who, he said, had stayed at Ottawa two years before returning to his Province on the eve of an election.

After receiving tribute from several prominent Conservatives present, including George Spotton, M.P., Huron north, Mr. Hepburn spoke of Canadian economic and constitutional developments. The Dominion, he proceeded, had advanced from the status of a junior member to a full-fledged partner in a British Commonwealth of Nations. He did not share the view national autonomy meant the disintegrating of the Empire, the speaker said, adding the Great War of 1914 had demonstrated to the contrary.

Continuing Mr. Hepburn said he believed if the solidarity of the Empire was ever threatened it would be from economic causes and not by reason of any constitutional developments in the way of greater freedom under the British flag.

Following a brief review of Canadian economic conditions the speaker referred to the Russian five-year plan which he believed was of interest to Canadians because like the Dominions the Soviet was primarily an agricultural country and by the five-year plan she hoped to place herself among the leading exporting countries of the world which meant still further competition for Canadian wheat and other products.

MOSE YOKOM AND HIS BAND

Music for all occasions.

Also Instructions on Piano or Saxaphone.

Phone 3571-M, or 709 Water St.

WANTED TO RENT

HOUSE, centrally located; good condition — Eight to Ten Rooms, with Large Living-room. Occupation about June 1st

WRITE BOX 3933, EXAMINER.

3d-16-3932

ASK for WANT AD DEPT

SACRED HEART RINK

BAND TO-NIGHT.

GOOD ICE

HOCKEY ENGAGEMENTS PHONE 3015-W.

BIRTH.

CORNER. — At Nicholls Hospital, on Sunday, January 11, 1931, to Mr. and Mrs. William Corner — a son.

DEATH.

SHERWOOD.— Caroline Carter, widow of the late Alfred Sherwood of this city passed away at the home of her daughter, Mrs. Florence Vachan, Harcourt avenue, Toronto, on Friday, Jan. 9 at age of 73. She leaves to mourn her loss seven daughters and three sons.

Funeral took place on Monday, Jan. 12, from Brown & McDougall Funeral Parlour to Norway cemetery.

IN MEMORIAM

DOUGHTY—In loving memory of our dear sister, Melba Doughty, who died Jan. 16th, 1930.

There's a face that is haunting us ever,
There's a voice that we're longing to hear,
There's a smile we'll remember forever,
Though we try to forget every tear
There's a sad but sweet remembrance,
There's memory fond and true.
There's a token of affection, dear,
And heartache still for you.

—Inserted by brothers.

IN MEMORIAM.

WEEKS—In sad and loving memory of my dear sisted, Mabel Weeks, who passed away January 16, 1930.

We little thought when she left home
That she in life would not return;
That she in death so soon would sleep,
And leave us here to mourn.

We do not know what pain she bore—
We were not there to see her die,
We only knew she passed away
Without the final fond good-bye.

—Ever remembered by Hilda and and Dave; also mother and father, England.

IN MEMORIAM.

WEEKS—In sad and loving memory of my dear sister, Mabel Weeks, who passed peacefully away January 16, 1930.

Somewhere back of the sunset
Where loveliners never dies,
She dwells in a land of glory
With dreams in her lifted eyes.

And beauty lives all around her
And music is in the air.
She is far from all thought of sadness,
Of grief and doubt and care.

—Lovingly remembered, from Lizzie and Walter Gash, Burlington, Ont. and mother and dad, England.

IN MEMORIAM.

WEEKS—In loving memory of my dear sister-in-law, Mabel Weeks who passed away January 16, 1930.

We have to mourn the loss of one
We tried our best to save;
Beloved on earth, regretted gone,
Remembered in the grave

—Sadly missed by Ida and Thomas Starr.

IN MEMORIAM.

DOUGHTY—In loving memory of our dear daughter, Melba Doughty who passed away January 16, 1930.

The stars are dimly shining
Upon one lonely grave.
Where sleeps without awaking
One we loved but could not save

—Ever remembered and sadly missed by father, mother, grannie sisters and brothers.

Malt Extract with Cod Liver Oil

HEALTH is the foundation upon which success depends. Health can be safeguarded by the regular administration of MALT EXTRACT with COD LIVER OIL. It supplies every element needed to ensure the healthy nutrition of the delicate person or growing child.

Give only MALT EXTRACT with COD LIVER OIL of absolute guaranteed quality, combined in such a way as to permit ready absorption by the most delicate system.

The MALT EXTRACT with COD LIVER OIL sold by us cannot be excelled for its PURITY and pleasant FLAVOUR, its DIGESTIVE and NOURISHING qualities. It costs 85c for 1 Lb. or $1.35 for 2 Lb Jars. START USING IT TO-DAY!

BORLAND'S DRUG STORE

PHONE 274 — FAST DELIVERY 228 CHARLOTTE (near Aylmer)

DANCING

To-morrow Night and Every Saturday

CANADIAN LEGION HALL 9 TILL 12

Ric Roberts and His Melody Men

ADMISSION 50c

ALL SAINTS' RINK

COR. MONAGHAN ROAD AND BOLIVAR STREET.

BAND TO-NIGHT

Good Sheet of Ice.

HOCKEY RESERVATIONS, PHONE 2686-J.

SATURDAY SPECIAL

No. 1 Storage Eggs

No. 1 Storage Eggs, Firsts, Per Dozen **24c**

CANADIAN PACKING CO.

TWO STORES PHONE 183-381

It's Easy for You to Phone 332

WHY SUFFER?

Nugent's Dyspepsia Remedy—50c.

For Gas, Acidity, Heartburn, Indigestion.

Nugent's Stomach and Liver Tonic—65c.

Tones the System.

Chocolates—Week-End Special, 29c lb.

Peppermint Patties, 30c lb.

Nugent Drug Co.

FRANK GREATRIX, PROP. 386 GEORGE STREET.

7c BREAD 7c

Prunes, 3 lbs.	25c	Tomatoes, 2 cans	25c
40-Oz. jar Orange Marmalade	25c	Corn, 2 cans	25c
White Beans, 4 lbs.	25c	Lima Beans, lb.	15c
5-Lb. pail of Honey	48c	Pastry Flour, 7-lb. bag	25c
Crosse and Blackwell's Ketchup, bottle	19c	Classic Cleanser, 3 cans	25c
3 Pkgs. Corn Flakes	25c	Toilet Paper, 8 rolls	25c
2 Pkgs. Soda Biscuits	25c	EGGS FRESH, EXTRAS	30c
10 Lbs. Sugar, Redpath	57c	Lemons, doz.	25c
4 Pkgs. Jelly Powder	25c	Oranges, 2 doz.	35c
Chipso, large pkg.	22c	Head Lettuce, 3 for	25c
Peas, 3 cans	25c	Hothouse Tomatoes, lb.	35c

25c Sirloin Steak Round Steak 25c

Roast Beef, lb.	18c-20c	Legs Pork, lb.	22c
Pot Roast, lb.	17c	Loins Pork, lb.	27c
Boiling Beef, lb.	15c	Picnic Hams, fresh, lb.	20c
Legs Lamb, lb.	30c	Gunn's Bacon, sliced, lb.	32c
Loin Lamb, lb.	28c	Smoked Hams, lb.	27c
		Choice Chickens	27c to 35c

P. J. HARRISON

PHONE 725 - 2116

EGGS 22c Dozen STORAGE FIRSTS Every Egg Guaranteed

MAXWELL HOUSE COFFEE. 1 lb. Sealed Tins. Saturday	54c	F.&G. QUALITY MEATS	
THISTLE BRAND CORN. No. 2 Tin, Saturday	2 Tins 25c	FRESH PICNIC HAMS. Weight, 5 to 7 lbs. Saturday	19c
SPY APPLES. Fair Quality. Saturday, Peck	40c	FRESH TRIMMED BUTTS. Cut any size. Saturday, lb.	25c
GINGER SNAPS. Fresh and Crisp. Saturday	2 lbs. 25c	LEGS OF FRESH PORK. Half or whole Ham, lb.	22c
CORN MEAL. Fresh ground.	6 lbs. 25c	PRIME ROLLED RIBBS. Extra quality Beef. (Boneless)	28c
JAPAN RICE. Fine quality. Saturday	3 lbs. 25c	BLADE ROAST. Finest quality Beef. Any size, lb.	17c

Bread Bread 7c THIS IS FIRST CLASS BREAD

AYLMER CATSUP. Green Label quality. Reg. 25c. Saturday	16c	OVEN ROASTS. Good tender Beef. lb.	16c
FRESH RADISHES. Liberal bunches. Saturday	5c	POT ROASTS. Cut from quality Beef, lb.	15c
NAVEL ORANGES. Good medium size. Sweet and Juicy. Dozen	23c	PURE PORK SAUSAGE. Extra fine, flavor, lb.	25c
GRAPES. Large and sound. Red Emperor. Saturday, lb.	20c	PLATE RIB BOILING BEEF. Saturday, lb.	12½c

Creamery Butter SPECIAL SATURDAY **1lb. 3c**

F. & G. MARKETS

When Giving a Bridge Party or Afternoon Tea

Remember that C. R. HAGERMAN can supply you with Tasty Sandwiches, Dainty Cakes, Delicious Salads, etc. This service assures the utmost satisfaction, and saves mine hostess much of the worry and trouble of such functions she dreads.

PHONE 3520 FOR PRICES.

We carry a Full Line of Cooked Meats, also featuring

CRIDLAND'S BREAKFAST BACON AND QUALITY CHEESE

Which grow in public favor daily.

Bon Ton Delicatessen

461 GEORGE ST.—NEXT Y.M.C.A.

Advertise in The Examiner READ THE WANT ADS.

PROBABILITIES.
Partly cloudy to-night and most of Sunday, with a little lower temperature.

The Evening Examiner

HOME EDITION

IF IT WILL HELP PETERBOROUGH AND DISTRICT, THE EXAMINER IS FOR IT.

VOL. LXVI., No. 14 — PETERBOROUGH, ONTARIO, CANADA, SATURDAY, JANUARY 17, 1931 — PRICE THREE CENTS

$30,000 MORE IS SOUGHT FOR RELIEF WORK

Large Scores Prevail In Scottish Cup Ties

ROYAL ALBERT BLANKETED BY 16–0 DECISION

Partick Thistle's Overwhelming Victory Feature of Scottish Cup Ties.

DUNDEE UNITED 14 UP.

All Favorite Clubs Come Safely Through Opening Round of Trophy Play.

GLASGOW, Scotland, Jan. 17. (C.P. Cable)—Enormous scores prevailed in matches in the first round of the Scottish Football Association cup competition today. The greatest of the day was Patrick Thistle's 16 against Royal Albert, Dundee United coming next with 14 against Nithsadle. All the clubs that generally force their way to the latter stages of the struggle came through safely today.

SCOTTISH CUP

GLASGOW, Scotland, Jan. 17 (C.P. Cable).—Results of matches in the first round of the Scottish Football Cup competition played to-day were:

Hearts 9, Stenhousemuir 1.
Queen's Park 5, Elgin City 0.
East Stirling 0, Hamilton A's 2.
Armadale 1, Rangers 7.
Hiberians 3, St. Cuthbert W. 1
Montrose 2, Mid Annandale 0.
Murrayfield Amateurs 2, Beith 2.
Inverness Citadel 0, Kilmarnock 7
Third Lanark 6, Buckie Thistle 2.
Morton 1, Raith Rovers 1.
Clyde 7, Leith Athletic 0.
Ayr United 11, Clackmannan 2.
Bo'ness 3, Peterhead 0.
St. Mirren 3, Clydebank 1
Albion Rovers 0, Vale of Atholl 0
King's Park 7, Falkirk Amateurs 0
Aberdeen 6, Dumbarton 1
Queen of South 2, Cowdenbeath 3
St. Johnstone 3, Forfar Athletic 2
Motherwell 6, Bathgate 0.
Alloa 3, Dalbeattie Star 0
Civil Service 2, Tarf Rovers 0.
Dundee 10, Fraserburgh 1
East Fife 1, Celtic 2
Dunfermline 2, Airdrie 2
Glasgow University 0, Inverness Caledonians 1
Dundee United 14, Nithsdale 0.
Brechin City 1, Edinburgh City 3
Peebles Rovers 0, Falkirk 4.
St. Bernard 6, Stranraer 2
Partick Thistle 16, Royal Albert 0
Arbroath 7, Moor Park 1

GREAT CAUSEWAY PLANNED.

MEXICO CITY, Jan. 17.— Plans for causway-roadbed across the Gulf of California from the Sonora mainland to lower California have been submitted the presidency by the engineer, Aurelio Leal Trevino.

68 Years Old

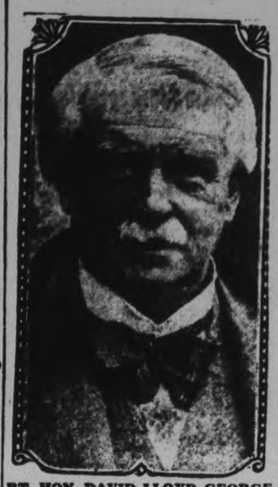

RT. HON. DAVID LLOYD GEORGE, Vital and alert, who to-day celebrates his sixty-eighth birthday at his country home in England.

SCHNEIDER CUP ACTION BY GOV'T BRINGS PROTEST

Lord Howe in Letter to Times Claims Decision is Absolutely Disastrous.

ECONOMY GROUNDS GIVEN.

Noted Speed Fan Claims Former Results Been Great Aid to Aircraft Building.

LONDON, Eng., Jan. 17 (C. P. Cable).—Agitation against the Government's decision to abandon support of the race for the Schneider Cup this year, on the grounds of economy, was continued to-day with a strong letter to the Times from Lord Howe, former Aide-de-Camp to His Majesty and a noted "speed fan" on land, sea and air. The Government's decision, he said was absolutely disastrous.

British aircraft and engine development has benefited greatly from the lessons learned in winning and defending the famous trophy for seaplane speed, Lord Howe asserted. He remarked the government could provide $450,000 for the subsidization of grand opera, but could not afford the smaller sum necessary to defend the Schneider Cup.

MAYOR DENNE IS RE-ELECTED HEAD OF FAIR BOARD

Tom Brown Elected Vice-president at Annual Meeting of Exhibition Board.

13TH CONSECUTIVE YEAR.

New Committee Will Be Formed to Manage Junior Farmers' Section.

His protests that he had served long enough not being accepted, Mayor Denne will again lead the activities of the Peterborough Industrial Exhibition, but the Vice-President will assume the chairmanship of the Board and relieve the President of much of the details. His request to withdraw to some less responsible position on the board were swept aside by the directors; and unanimously he was elected yesterday afternoon at the annual meeting of exhibtion's directorate to his thirteenth consecutive term in the president's chair.

In urging him to again accept the chief office, the directors freely expressed the opinion that his services as chief could not properly be dispensed with at this time. He was the only man, it was said, who could get the exhibition some of the new grants and buildings needed.

He was pledged the solid support and effort of every director. In his brief remarks at the commencement of the meeting, Mayor Denne declared his faith in the city and county, and optimistically looked forward to a better exhibition this fall.

Tom Brown was unanimously elected vice-president and will act as chairman of all director's meetings. The duties of the vice-president were thus broadened to relieve some of the detail work from the president's shoulders. Mr. Brown was nominated by Tom McIndoo, who withdrew his own name for the office.

Vivian Millburn was raised to the second vice-president's chair. For the rest, the old executive was unanimously returned to office.

The executive consists of:
President—Roland Denne.
First Vice-Pres.—Tom Brown.
Second Vice-Pres.—Vivian Millburn.
Treasurer—Fred Holmes.
Secretary—F. J. A. Hall.
Supervisor—J. Gillespie.
General Manager—Wm. Knox.

It was decided that the annual banquet would be held and that the County and City Councils along with the chiefs of neighboring fairs will be invited.

Field Crop Competition.

The committee to manage the Field Crop competition was elected as follows: Charles Moore, Alex Huston, Torrence Lillico, R. C. Hanbridge and J. B. Nelson. A new committee will be formed to manage the Junior Farmers' section with W.

(Turn to Page 6, Please).

Five Generations in One Family

Mrs. Robert McCauley, of Haultain, Burleigh Township, and her four generations of direct descendants. Mrs. McCauley is 83, lives happily in Burleigh, but at the present time is holidaying here with her daughter, Mrs. George Foster, 358 Aylmer street.

Left to right in the picture are: Mrs. McCauley; her grand-daughter Mrs. Arthur Moffat, 492 George street; her great great grand-daughter, Marylou King; her great grand-daughter, Mrs. Nelson D. King, 172 Simcoe street; and her daughter, Mrs. Samuel Wilson, of Haultain.

WHITE RUSSIAN ARMY IN FRANCE RAPPED TO GOV'T

Radical Deputy Claims Force of 100,000 Men Being Maintained.

Ready To March On Moscow.

Would Meet Wheat Crisis By Organization to Buy and Sell Agricultural Products.

PARIS, Jan. 17.—(A.P.)—Vigorous protest against French toleration within the country's borders of a White Russian military organization of 100,000 men is contained in a memorandum prepared by the radical Deputy Margaine and officially printed to-day by the Chamber of Deputies.

"The 'Army,' Margaine says, "is preparing for the first opportunity to march on Moscow under the leadership of General Eugene Miller, former Governor-General at Archangel, to overthrow the Soviet regime.

"It is needless to ask," the deputy writes in his bill, "what would happen if an Italian refugee announced that he commanded an army of 100,000 with its own military school at Paris, preparing the force to march on Rome against Fascist, Italy."

The protest against Miller's activities is contained in a measure which asks the government to request all European governments without exception to form an organization for the purchase and sale of agricultural products as a means of combatting the present crisis in wheat. The measure at a time when an international commission at Geneva is considering invitation of Russian and Turkey to join deliberations concerning the Briand plan for a federation of European States.

Nova Scotia Town Establishes Record Hard to Equal Anywhere on Continent

LOUISBURG, N. S., Jan. 17.—That this town is one of the most peaceful and law-abiding on the continent may be seen from the following facts:

During the year 1930 there was not a single arrest for drunkenness, theft, assault or any similar charge.

It was not necessary to call one session of the police court during the year.

Although automobile traffic showed a marked increase over other years, no accident resulting in death or injury to any person occured.

During the past three years no arrests have been made for drunkeness.

No citizen of Louisburg within the last ten years has served a sentence in the county jail or appeared in either the County or Supreme Courts of a criminal charge.

When the Nova Scotia Temperance Act was in force, Louisburg had no Government vendor and no attempt was ever made to appoint one.

Under the present Government Control Act, no liquor store has been opened in Louisburg. When the plebiscite on the liquor question was taken, the town voted two to one against Government control.

KING EDWARD SCHOOL TIES LOOP RIVALS

Battles to 2-all With King George in School League Opener.

ALEXANDRA LOSE OUT 12-1.

Queen Mary Blanks Central 4 to 0 in the Second Game.

A tie, a shut-out, and a walk-over featured the three opening games in the Public School League this morning at All Saints 'Rink. The hockey was both good and bad, and the sticky ice kept the speed down.

The first game saw the old rivals, King George and King Edward battle to a 2-all tie. The teams were evenly matched, and played a clean brand of hockey. Most of the goals were scored in the first period, which was the fastest session of the game.

The teams:

King George — Goal, Hunter; right defence, Howland; left defence, Ebbs; centre, Lipsett; right wing, Hill; left wing, Williamson; alternates, Ellis, Hoy, and Burton.

King Edward — Goal, Dunkley; right defence, Field; left defence, Boyler; centre, Jobe; right wing, Mowry; left wing, Todd; alternates, Mackness, Watson, and Heal.

Referee—O. Steer.

CENTRAL BLANKED 4-0.

In the second game, Queen Mary blanked Central 4-0 with the players finding the going hard. The winners held the race better, finishing stronger. They combined to better advantage and scored all their goals

(Turn to Page 5, Please)

Dog Stands Guard As Baby Mistress Sleeps Near Death

LIGONIER, Pa., Jan. 17. (CP)—The biggest shovel they're using in the excavation for the new high school stood idle almost an hour yesterday while workmen tried to chase away a shepherd dog who refused to budge.

They coaxed him. He bared his teeth. They "shooed" him; he growled. They made gestures at him and he barked. But he wouldn't move.

Then Mrs. Francis Bererson came along looking for Jane, aged one and a half years. And the dog wagged his tail and barked gleefully. His vigil was done. And there underneath the shovel they found Jane, sound asleep, her head on a rock.

FIVE OVERCOME BY GAS FUMES

Lighting Plant in Apsley Store Sends Five to Outpost Hospital.

RENDERED UNCONSCIOUS.

APSLEY, Jan. 17 (Examiner Correspondence).—Five persons are in Apsley Red Cross Hospital as a result of gas fumes from the lighting plant in George Stevens' store in this village last night. Of twelve persons affected, five were rendered unconscious and taken to the outpost hospital, where they were under a doctor's care throughout the night, only regaining consciousness at a late hour this morning. The victims were Mrs. Stevens and her two children, Ida Taylor and Miss Annie Coons.

ADDITIONAL PROGRAM IS LAID OUT TO GIVE ANOTHER SIX WEEKS WORK $80,000 SOON BE ENTIRELY SPENT

Only $5,000 is Expected to be Left For Relief Work at End of Month.

665 MEN REGISTERED.

Island Park in Otonabee River South of James Stevenson Park Discussed.

In an attempt to prolong unemployment relief work in Peterborough an extra six weeks, the City Council will send a deputation to Toronto early next week to wait upon the Provincial Secretary and request that $30,000 be added to the $80,000 already granted under the Federal and Provincial unemployment relief scheme.

The decision to interview the Ontario Government immediately with this request was decided at a meeting last night of the Board of Works, when City Engineer Parsons reported that at the present rate of expenditure for unemployment relief work all but $5,000 of the $80,000 will have been spent by the end of this month. If the city secure an additional grant the work can be continued until the end of March, when it is confidently hoped that the critical period now existing will have been passed.

The City Engineer filed a report in detail of the work completed to date, and outlined the streets on which storm drains will be laid if the additional grant is secured.

Island Park

A plan to make an island park of the islands and low ground south of James Stevenson Park was introduced by Alderman Holland. It was agreed that the City Engineer should investigate the proposal immediately and report back giving cost and other data.

In outlining the plan for the island park, Alderman Holland stated that the city is finding a filling ground for its ashes. His proposal was to use the ashes in filling the low ground of James Stevenson Park, and raise the islands making one large island. To speed the work he suggested that a temporary pile bridge be constructed from the present dumping ground on the west shore across to the main island and this be used to carry the ashes across to the islands. Later, he declared a bridge could be built to the island from Maria Street.

By this proposal, Alderman Holland stated, five acres of land could be reclaimed for the city, a beautiful park be constructed, and the value of property on Engleburn Avenue considerably increased.

The scheme was favorably com-

(Turn to Page 16, please)

Sees Daughter Die, Heart Fails Father

BUDAPEST, Hungary, Jan. 17. (CP)—General Alexander Kirchner, Hungarian military expert at the Versailles Peace Conference, last night watched his daughter did of diphtheria.

A minute later he dropped dead across her bed, a victim of heart disease.

FRANK SCHNEIDER PASSES IN CITY

Prominent Jeweler Died At Noon To-day After a Very Short Iiness.

TAKEN ILL THURSDAY.

Frank S. Schneider, partner in the firm of Schneider Brothers, prominent jewelers of this city, passed away suddenly in hospital this noon.

His death has come as a great shock to his relatives and to his wide circle of friends, both in the social and business spheres. The youngest son of the late Mr. and Mrs. George Schneider, the deceased gentleman was born in this city, and in partnership with his brother, George F. Schneider, had been actively engaged in the business for the past forty years, and up to Thursday evening when he was taken ill. The business established here by his father, was originally conducted in the old Muncaster store, but a few doors north of the present location.

The late Mr. Schneider had not been in very good health for some little time past, nevertheless the sudden turn for the worst was little expected by those who know him intimately.

Apart from the jewelery business, in which he took a keen and active interest, the late Mr. Schneider was interested in the Regent Theatre here, as one of the administrators of the Schneider Estate.

He was a member of George Street United Church, and was also an old member of Peterborough Lodge A.F. and A.M.

He leaves his wife, and brother George, to whom the sympathy of the community will be extended in their bereavement.

Funeral arrangements, in charge of Comstock Brothers are not yet completed, and further announcement will follow.

In one day reecntly $2,000 in cash was collected for charity on the streets of Newry, Ireland.

A. CUTTEN CHICAGO WHEAT GIANT BUYS SEAT ON WINNIPEG EXCHANGE

Report Strengthens Rumors Leaders Are Moving Grain Trading to Canada.

PRICE PAID IS $12,600.

CHICAGO, Ills., Jan. 17 (C.P.).—Announcement that Arthur W. Cutten had purchased a seat on the Winnipeg Exchange to-day strengthened current reports that the giants of the grain trade were transferring their trading to Canada because of inactivity here.

Applications of Chicago and Minneapolis brokers for Winnipeg Exchange seats have forced the price upward. Cutten paid $12,600. Chicago Exchange seats may be bought for approximately $9,000.

Forced Out Of Pit.

Traders have contended the buying of wheat by Government sponsored agencies have forced many of them out of the "pit." Just a week ago wheat buyers and sellers moved from the largest pit on the floor to the second-largest, while corn traders took over the number one pit. This transfer was made because for the first year in the 83 the exchange has been in operation. Corn was in greater demand than wheat.

Cutten is generally believed not to have been active in grains for three or four years. At one time he was the most spectacular and the largest of wheat speculators. He turned his attention to the stock market and attained almost as much distinction there.

Recently he has been dealing in grain "bids and offers", an operation that resembles Lloyd's famous insurance acceptances.

Mysterious Figure

Mr. Cutten always has been a mysterious figure in the grain trade, lar-

(Turn to page 5, please.)

World Wheat Crop Up 8 Per Cent. 1930

WASHINGTON, January 17 (C.P.). — World wheat production for 1930, exclusive of Russia and China, was estimated to-day by the Department of Agriculture at 2,778,000,000 bushels, compared with 3,398,000,000 bushels in 1929, an increase of 8 per cent.

Reports from the Departments Foreign Information Offices showed winter wheat acreage in Germany sown up to December 1 to have been 4,324,000 acres. While comparable data was not available for 1930, the total German winter wheat acreage last year was 3,995,000.

PARISH CHANGES ARE ANNOUNCED

Bishop O'Connor Makes Several Changes in Clergymen of the Parish.

His Lordship, Bishop O'Connor, has made several changes in the appointments of clergymen of the parish.

In place of the late Rev. C. S. Bretherton, the Rev. P. J. Kelly of Victoria Road has been appointed parish priest at Hastings.

The Rev. V. J. Gillogly of Kinmount will be parish priest at Victoria Road.

The Rev. P. P. Butler, assistant at Cobourg, will be parish priest at Kinmount.

The Rev. James McGuire, assistant at Hastings, has been appointed as assistant at Cobourg.

LAST HONOR PAID DR. ADAM SHORTT

Many Prominent in Gov't Service and Civil Life Attend Funeral.

BURIED IN HAMILTON.

OTTAWA, Ont., Jan. 17.—A large number of citizens prominent in the Government service and the civil life of the Capital attended the funeral service for Dr. Adam Shortt, C.M.G., Chairman of the Dominion Board of Historical Publications, who died Wednesday last, following a lengthy illness. The service was held in the family residence, Friday afternoon, the remains later being taken to Hamilton, Ont., for burial.

The late Dr. Shortt was one of Canada's outstanding figures in educational circles and his public services in various capacities as Civic Service Commissioner, Arbitrator in Industrial Disputes, and Chairman of the Historical Publications Board, has made his name known all over the Dominion. As a historian he was one of Canada's most learned students.

Honorary pall-bearers at the funeral were Senator Andrew Haydon, Dr. Arthur, M.A. of Queen's University; Dr. Campbell Laidlaw; Dr. A. G. Doughty, Dominion Archivist; and Dr. O. D. Skelton, Permanent Undersecretary of State for External Affairs

Rescue Is Thwarted Of Plane On Ice Floe

QUEBEC, Que., Jan. 17.—(C.P.)—Attempts to reach an unidentified airplane floating in the St. Lawrence below Pointe Lebel were again thwarted early to-day by drifting ice. A report reached here this morning that the plane was moving down the river with the ice and had passed out of sight of the inhabitants of Pointe Lebel.

A continued check-up failed to reveal any plane missing. There had been recurrent reports recently that strange machines had been flying across between the Gaspe Coast and the United States border and it was presumed the distressed plane had some connection with these.

PROUD OLD LADY LIVES TO SEE FIVE GENERATIONS IN FAMILY

Mrs. Robert McCauley of Burleigh Township Establishes Proud Record.

EIGHT CHILDREN LIVING.

A great-great-grandmother, that's Mrs. Robert McCauley, happy resident of her log cabin in Burleigh Township. With so many grandchildren that she really could not count them when The Examiner talked with her to-day, but placed the number roughly at thirty.

There are many ambitions in life, but Mrs. McCauley has realized perhaps, as few other women have, the real desire of every mother. Twelve children she had, six boys and six girls, and eight are still living. Then there are the thirty or more grandchildren, seventeen great-grandchildren, and two great-great-grandchildren.

Born In Toronto.

Mrs. McCauley was born in Toronto 83 years ago last August. She was married 65 years ago last November, and has lived most of her life in the comfortable log cabin, encircled with flowers, that she and her children still call home. Twenty years ago her husband died. Mrs. McCauley lives alone, except when some of her children and their children and children's children, come visiting her in Burleigh. She grows flowers and lives in peace and contentment. When the snow begins to blow she has made it a custom during the last few years to come to Peterborough and spend the winter with her children. At present she is visiting her daughter, Mrs. George Foster, 358 Simcoe Street.

It is a peculiar fact that about

(Continued on Page Five)

CRASH VICTIM DIES OF BURNS.

CHICAGO, Ills., Jan. 17.—An unidentified man was burned to death at the wheel of a motor truck loaded with steel bars to-day after a head-on collision with a street car crowded with factory workers. The motorman and one passenger on the car were injured.

IRWIN PRAISES HIS SUCCESSOR

Claims Lord Willingdon Well Qualified to Guide India's Destinies.

ASSEMBLY OPENS.

NEW DELHI, India, January 17 (C.P. Cable).—Warm tribute to Viscount Willingdon, who will shortly become the new Viceroy of India, was paid by Lord Irwin, the retiring Viceroy, at the opening of the new session of the Indian Legislative Assembly to-day.

The galleries of the Assembly were crowded as Lord Irwin congratulated the newly elected president, Sir Ibrahim Rahimoola.

Lord Irwin said he was happy to think that he would presently be handing over his dutise to Viscount Willingdon, "who is well known in India and singularly well qualified to guide her destinies at this particular juncture." Lord Willingdon, the Viceroy added, had already assured himself a place in the esteem and friendship of very many Indian people.

250,000 Lancashire Weavers Locked Out

PRESENT CRISIS IS MUCH WORSE THAN COAL TIE-UP

Action Will Result in Another 250,000 Spinners and Finishers Being Laid Off.

COTTON MILLS CLOSE.

Labor Ministry Officials Attempt to Patch Up Differences in Vain.

MANCHESTER, Eng., Jan. 17.—(AP)—Lancashire cotton mills were closed today against 250,000 weavers, whose representatives have refused flatly to accept a "more looms per weaver" system inaugurated by the mill owners.

The lockout brought Great Britain face to face with an even more serious labor crisis than represented by the South Wales coal strike officially ends allowing 150,000 miners there to go back to work.

In addition to the weavers 250,000 spinners and members of the various finishing trades will also be laid off shortly, since without the weavers there will be no work for them to do, bringing the numbers affected by the Lancashire lockout to about half a million.

No Solution

In an effort to avert the crisis officials of the Labor Ministry conferred for ten hours yesterday with representatives of the weavers and mill owners, separately and in joint meeting, but it was all for naught.

The owners insisted in their demand that the weavers tend eight looms each instead of four and the weavers were adamant in their decision not to accept the new system. The conference finally broke up and notices were posted that the lockout would begin this morning.

In their efforts to bring acquiescence of the weavers to the new system the mill owners offered them as much as £2 or about $10 a week additional wages, but the weavers contended that it would merely increase the number of unemployed at a time when it was imperative every man possible have a job.

STIMSON AFFAIRS KNOWN BY PRICE

Philpott Claims Only Few Revelations Necessary to Start Probe of Department.

MAKES NEGLECT CHARGE.

TORONTO, Ont., Jan. 17 (C.P.).—Claiming he had cause for belief that the Ontario Attorney-General's department knew of the "real state of affairs in the Stimson organization 11 months ago," Elmore Philpott, Liberal candidate in the Hamilton West Provincial by-election to be held on Feb. 11, declared here last night that the reasons for his belief will be divulged from the platform later during the campaign.

"I feel only a few of the revelations to be made will precipitate a Royal Commission or other judicial procedure to probe conditions in the Department," he said, after stating he had received scores of complaints from many parts of the Province "through which specific instances had been obtained which fully warrant a charge of negligence and neglect."

Soviet Russia is trying to secure the Argentine alkali trade.

PUZZLE $12.500 GIVEN FREE

The above amount of money has been given away by us in CASH PRIZES

$250.00 more will be given away as follows,-

1st. prize $100.00 3rd. prize $30.00
2nd. " $ 50.00 4th. " $20.00
5th. to 10th. prizes $10.00 ea. in cash

Solve this puzzle and win a CASH PRIZE. Above is a picture of an old man. Concealed about the picture is the faces of his 7 daughters. Can you find them? If so mark each one with an X, cut out the picture, and write on a separate piece of paper these words, "I have found all the faces and marked them" and mail same to us with your name and address. In case of ties hand writing and neatness will be considered factors. If correct we will advise you by return mail of a single condition to fulfil. Don't send any money. You can be a prize winner without spending one cent of your money. Send your reply to

GOOD HOPE MANUFACTURING CO.
455 Craig St. West Montreal, Can.

Sixty-Seven Years Married To-day

Mr. and Mrs. William Harding, of Dummer Township, who today celebrate their 67th wedding anniversary. Mr. Harding is 88 and is confined to his bed through an illness which, however, is not considered serious. His wife is 85 and before the late Reverend Jale performed the marriage ceremony on January 16, 1864, her name was Elizabeth Batten. They still live in the same house, surrounded by flower gardens, to which Mr. Harding led his bride 67 years ago.

There are 24 great grandchildren and 10 great great grandchildren. In former years the whole family gathered to celebrate the aged couple's wedding anniversaries, but this year owing to Mr. Harding's illness the occasion will be observed quietly.

BRECKENRIDGE WINS IN RECOUNT BY ONE BALLOT

Standing of Two Candidates in Belmont and Methuen is Unchanged.

EVERYTHING CORRECT.

Two Ballots Were All of Those Cast That Were Considered Doubtful.

Scrutiny of the ballots cast in the recent contest for the Reeveship of Belmont and Methuen, which was held here yesterday under the supervision of His Honor Judge E. C. S. Huycke, and which was completed at a late hour on the same afternoon, resulted in confirmation of the original announcement of Returning Officer Grant Dafoe of Belmont. His Honor accordingly announced J. F. Breckenridge as Reeve with a majority of one vote over his opponent ex-reeve, W. E. Griffith, who polled a total of 286 votes, and directed Mr. Griffith to pay the costs.

The recount was ordered on the petition of Mr. Griffith the defeated candidate, who in view of the closeness of the contest had just cause to believe a recount might give him the victory.

Following the close of the scrutiny, but two ballots remained on His Honor's bench, as the subjects of further consideration. They were from Polling Sub-division 2 under Deputy Returning Officer W. J. People's at the Town Hall, Belmont. Both were marked in favour of Mr. Griffith. One of the ballots was not initialled by the D. R. O. while the other was correctly marked, except for a blurred pencil mark near the foot of the sheet.

After lengthy consideration His Honor stated, "There is no question in my mind that these two ballots under consideration must both be counted for Mr. Griffith. Unfortunately that leaves the count precisely as before. I have counted up regardless of these two ballots, and find that Mr. Griffiths has a total of 284 votes and Mr. Breckenridge 287 votes; then take these two ballots reserved for argument and that gives Mr. Griffith a total poll of 286 and Mr. Breckenridge a total poll of 287."

Commenting on the state of the documents, connected with the municipal election in Belmont and Methuen, His Honor stated he had found all the ballots remarkably well marked, but that he had found signs of a great deal of carelessness on the part of certain of the deputy returning officers.

The Proceedings

Shortly after ten o'clock a.m. the Returning Officer arrived at the Court House, where he deposited eight ballot boxes—one from each of the polling sub-divisions of Belmont and Methuen. They were locked and sealed. The contestants Mr. Breckenridge and Mr. Griffith were present, and were both legally represented. On the arrival of His Honor, the recount was promptly launched, it being held in the Judge's Chambers.

Mr. Breckenridge entrenched himself with his solicitor F. D. Kerr, K.C. at the table immediately opposite Mr. Griffith and his solicitor W. F. Huycke. Incidentally both lawyers officiated in the Provincial recount in this county, when the present member T. P. Lancaster, had six more votes added to his election total of 23, as a result of the proceedings instituted by his opponent then, W. A. Anderson, the Liberal-Prohibition candidate and former member for the County. In that case Mr. Huycke was Mr. Lancaster's counsel, Mr. Kerr acted in the interests of Mr. Anderson.

Mr. Dafoe, the returning officer occupied a seat, near the dais on which the judge occupied his position. Swinging into action, the Returning Officer opened up the ballot box from No. 1 polling subdivision. D.R. O., W R. Burgess, Old Havelock. The procedure adopted in making a careful check on the ballots in this box, as in all the others was for the Returning Officer to scrutinize the ballots and call out the name of the man in whose favour each vote was cast. The ballots were then handed for inspection to Mr. Kerr and to Mr. Huycke, after which they were passed on to the Judge, who had the final word as to the validity or otherwise of each ballot. In some instances ballots were marked with votes for councillors only, while at Polling subdivision No. 4 D. R. O., Frank Pollock, Rush Point, three votes were marked by the polling clerk, on behalf of ratepayers who were unable to vote on account of 'physical incapacity'. Proper declarations were made out in respect to these voters, and they were declared to be in order. One ballot from this sub-division was the cause of a great deal of consideration however. Marked in favour of Mr. Griffith it was initialled on the back "F.P.", there was some other endorsement on this ballot, which had been scratched out with the word 'cancelled' written near by.

At the conclusion of the recount, Mr. Griffiths, declared himself as being well pleased and satisfied, after having seen the ballot recounted and everything correct.

VICEREGAL PARTY LEAVES CANADA

Salute of 19 Guns Boom Across Saint John Harbor as Montclare Steams Away.

PRAISE FOR CANADA.

SAINT JOHN, Jan. 17 (C.P.).—"You have given us character. We are grateful to you for all you have done for us while we were in your glorious Canada," said Lord and Lady Willingdon, bidding adieu to newspapermen clustered about the departing Governor-General of Canada and Viscountess Willingdon on board the steamer Montclare, a few moments before sailing last night from Canada.

Lord Willingdon individually shook hands with the newspaper representatives, and smiled a cheery good-bye as they hurried from the liner with the signal of "all ashore."

As the liner left her berth promptly at 9 p.m., and turned in the harbor, a salute of nineteen guns boomed across the harbor, bidding an official God-speed to the Viceregal party.

Coincident with the dying echoes of the gun's salute rose the screech of sirens from vessels berthed in the harbor, accompanied by whistles and horns on waterfront buildings, as the liner passed down the harbor and into the open sea.

When the special train conveying the Viceregal party arrived in Saint John, a guard of honor of Boy Scouts, representing various troops of the city, welcomed them. Viscount and Viscountess Willingdon were greeted by Hon. J. B. Baxter, Premier of the Province, who was present in his official capacity.

THREE KILLED IN ENGLISH GALE

Roof Ripped From Chemical Factory—Falling Chimneys a Menace.

LINER PINNED TO DOCK.

LONDON, Jan. 17. (CP)—A violent storm which ranged over Great Britain during the night abated to-day.

The gale ripped open the roof of the Claydonontune chemical factory spilling 100 tons of sulphuric acid. Employees hurriedly neutralised the acid, preventing serious consquences as it spread through the neighborhood.

Three persons were killed by falling chimneys and signs.

The Canadian Pacific liner Duchess of York was pinned to her dock at Liverpool by the force of the wind and had to delay her sailing. Tugs tried vainly to get her into midstream.

COASTING LAWS BEING EVADED

Canadian Mariners Ask That Federal Measures Be Amended.

PROTECT SHIP OWNERS.

TORONTO, Ont., Jan. 17.—Stating that the coasting laws of Canada are "still being evaded" by United States ship-owners, a resolution passed yesterday by the Great Lakes Division, National Association of Marine engineers, in convention here, asks that action be taken by the "proper authorities," and recommends the Canadian Federal law be amended so that Canadian ship-owners may be protected.

"The laws are being evaded," the mariners declared, "by Canadian grain having been shipped from Canadian heads of the Lakes, Buffalo and other United States points, and transhipped from the United States boats back to Montreal by United States ships or by ships of the Canadian register which are owned and operated by U. S. capital.

"We understand that the United States law re U. S. ownership or vessels calls for 75 per cent of said capital to be American. We recommend that the Canadian Federal laws be amended so that Canadian shipowners will be protected to the same extet."

Council In Norwood Organizes For 1931

NORWOOD, Jan. 17. (Examiner Correspondence).—The new council for the village of Norwood meet for organization on Monday morning at 11 o'clock. The members took their declarations and assumed their offices as follows: W. H. Montgomery, reeve and Charles C. Brown, John J. Elliott, John McConnel and William B. Parcels as councillors.

The next meeting will be held on Monday, Jan. 19th at 8 o'clock.

Officers Appointed Mark Street Y.P.S.

The annual meeting of Mark Street United Church Young People's League was held in the Sunday School auditorium on Monday evening Rev. Mr. Thornley occupying the chair and presided for the installation of the new officers for the ensuing year.

During the evening, Miss Grace Curry and Mrs. E. Wand rendered solos accompanied by Miss Jean Herd. The officers for the coming year are: Charles English, president; Cyril Agnew, vice president; Miss Dorothy Armstrong, secretary; Mrs. Charles English, recording secretary; Miss Eva Manley, treasurer; Cleveland Robb, Christian Fellowship Dept.; Miss Mildred Curry, Missionary Department, Carlyle Ferguson, Citizenship Dept.; Hector McLeod, Literary and Recreation Department, with Melville Hunter as assistant; Social Department, Miss Florence Record; pianist, Miss Myrtle Glover, and Miss Florence Record, assistant.

The evening closed with the service of refreshments.

STAR'S SECRETS TOLD AT TRIAL

Secretary Claims Clara Bow Played Poker Six Nights a Week.

BOUGHT MUCH LIQUOR.

LOS ANGELES, Calif., Jan. 17.—The tempestuous trial of Daisy de Boe former secretary of Clara Bow, on grand theft charges has entered a two day recess after forcing the actress, temporarily at least, into the ranks of the unemployed.

The trial, packed full of the names and secrets of film people, closed its first week before a packed house yesterday as Miss de Boe began "telling on Clara" The blonde secretary is charged with illegally taking $16,000 from the red-headed actress.

In 40 minutes on the stand as the first defense witness, Miss de Boe drew a hasty sketch of her former employer buying expensive presents for men, ordering large consignments of liquor, playing poker six nights a week and having her hair bleached and hennaed.

Studio officials, who announced Miss Bow had been replaced by Sylvia Sidney, a recent recruit from the New York stage, in "City Streets" to have been her next starring vehicle, said the substitution was made by the orders of Clara's physician. They said the change was not made because Miss Bow had violated their edict, which Miss de Boe said had been in the form of a threat to drop Clara from pictures if she got "one more slam in the papers".

207.

Backache Banished

Mr. A. Groulx, Verdun, Que., writes: "For several months I suffered from a pain in the back. I was unable to sit down without pain . . . but thought it would soon pass. After the pain persisted I decided to try Gin Pills. I only took them 3 days when my pain disappeared and did not return." Avoid kidney trouble, which may result in Sciatica, Rheumatism, Lumbago. Buy a 50c box of Gin Pills at any drug-store.

National Drug & Chemical Co. of Canada, Limited, Toronto, Canada

140 Members Desert Fold Of Dr. Shields

TORONTO, Ont., January 17. — Members of the Jarvis Street Baptist Church to the number of 140 have decided to break away from the mother congregation and to form a new independent regular Baptist Church. The break followed the action of Dr T. T. Shields, pastor of the church, in dissolving both the Women's Missionary Society and "The Covenant" for Sunday School teachers, two auxiliary organizations, which Dr Shields contends had no direct relation with the church.

RADIO BREAKS NORTHERN SILENCE.

OTTAWA, January 17. — The traditional silence of the Arctic has been broken by Government radio stations broadcasting news and special programs to the ice-bound inhabitants of Canada's Far North it is announced by Hon. Alfred Duranleau, Minister of Marine.

Through the Government chain of radio stations in the north, news of political, sporting, and other current events now is relayed to them a few hours or days after they have taken place. The inauguration of the system was accomplished a few days ago and already the results have justified the effort, Mr. Duranleau said.

THREE DIE OF COLD IN MEXICO

MEXICO CITY, Jan. 17. (CP)—Three more persons died here during the night from exposure as a consequence of the abnormally low temperatures which have prevailed this week. The deaths brought the total from the cold wave to six.

Warmer weather was predicted for to-day.

Announcing

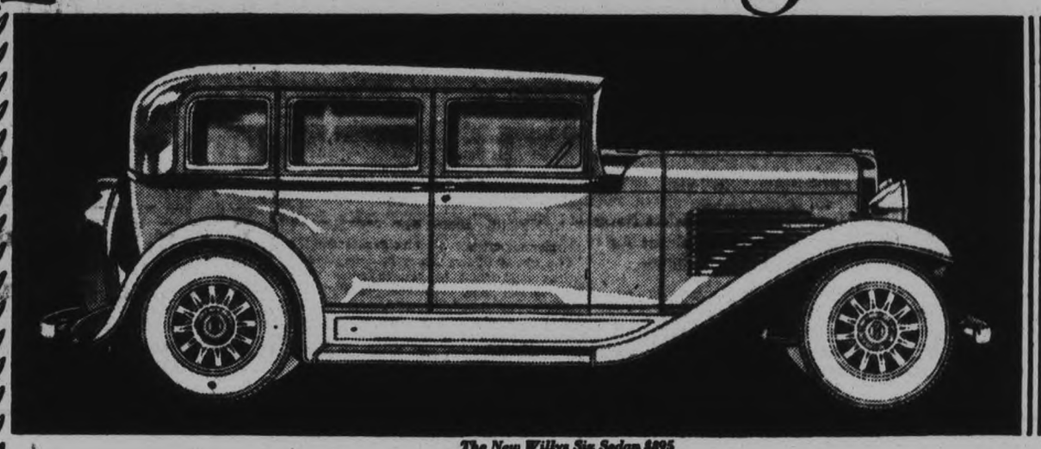

The New Willys Six Sedan $695

3 new WILLYS CARS

Newly designed, larger bodies, longer wheelbase, more powerful motors—with Price Savings ranging from $170 to $800.

At the 1931 Auto shows Willys-Overland presents the finest cars in all its 24-year history—cars distinguished by more than 100 points of superiority. Check over these features and compare them with those offered by much higher priced cars.

Safety Glass—available in all windows and windshields in Willys Six models at only slight extra cost. Included in the Willys Eight De Luxe and Willys-Knight prices.

New 58½" Tread—widest of all low-priced cars, affords wider rear seat, plenty of head, arm, and leg room.

Adjustable Front Seat—The back of the front seat can be inclined at the angle you find most comfortable. The front seat is also adjustable back or forward.

Finger Tip Control—at centre of steering wheel—one button operates starter, lights and horn.

Large Steering Wheel—3 spokes with narrow rim which fits the hand easily and naturally.

WILLYS - SIX
WILLYS - EIGHT
WILLYS-KNIGHT

NEW LOW PRICES

$650

AND UP

Willys Six — $650 to $1,070. WillysEight—$1,170to$1,520. WillysC.113—½ ton Chassis —$600. WillysC.131—1½ ton Chassis, Single Wheels—$830. Dual Wheels—$870. Willys-Knight — $1,625. All prices F.O.B. Factory, Toronto, Ont.

Richer Upholstery—each model is fitted with smart appearing, long wearing upholstery of fine quality materials.

A Deeper Radiator—with chromium-plated grille, lends unusual distinction to the unusually graceful body lines of the car.

Double Drop Frame—lower centre of gravity—steel running boards—insulated chassis, all ensure greater safety, rugged strength and longer life.

Duo-Servo Brakes—cable and conduit control, internal expanding, respond quickly and gently to a light foot pressure.

Four Shock Eliminators—double acting, hydraulic shock eliminators and longer, more flexible springs, give greater riding comfort.

Chrome-Plated Headlamps—with tilting beam, instantly adjustable for city and country driving.

High Compression Engines—65, 80 and 87 horsepower (in Willys Six, Willys Eight and Willys-Knight respectively) give speed ranges of 70 to 80 miles an hour.

The 3 new Willys cars—a big six priced like a four—a powerful eight—a brilliant Willys-Knight, introduce altogether new beauty, new style, new comfort, new safety and new values. They are now on display. See them and you will immediately recognize the unparalleled values they offer.

SAFETY GLASS AVAILABLE IN ALL WINDOWS AND WINDSHIELDS IN ALL MODELS

HOWSON MOTOR SALES
PETERBORO

HARRY TINNEY, Cavan
A. J. MEYERS, Campbellford

MUSINGS AT A MANSE WINDOW

THE Minister of Martyrs' at Blinkbonnie was invited to meet that splendid body of men in the church responsible for collecting and disbursing the money needed for the ministry of the church at home and abroad. The general state of depression throughout the world was—as might be expected—being felt by the church; and a conference had been called to consider ways and means of coping with the situation so as to maintain all branches of the work at a high state of efficiency.

The chairman of the board said: "We don't want to add any more to the load you are already carrying! Your efforts in looking after the sick and shut-ins are greatly appreciated by the entire congregation. We feel that you must have time for prayer and study of the Word of God if you are to do your best work in the pulpit. After all, there is where your greatest value to us lies. Your preaching sometimes makes us ashamed of ourselves—and, being human, we are inclined to be 'sore' at you! You see we are being quite frank with you! Of course, when we take time to think the matter through, we eventually come to see that we are at fault in blaming this on you. We know that it is the Word of God searching our hearts and revealing us to ourselves.

The Chairman Continues.

"You have inspired us to aim higher and shoot straighter. We know our Bibles a little better than when you first came to us—and we have you to thank for that. You have stood with us in our times of sorrow, and have been a great comfort to us as we passed through some sore affliction. For all this, and more, we return thanks to the Giver of every good and perfect gift!

"Our chief object in asking you to meet with us at this time is to get the benefit of your advice. Some of us feel that you are really the key-man in this matter; and we believe that with your sympathetic co-operation we can better do the work committed to our care. Here we are, willing to be led in this time of financial crisis—will you lead us?"

The Minister Speaks.

It was evident that the minister was pleased with this expression of appreciation and confidence, although he seemed to have some difficulty in controlling his feelings as he returned thanks for the attitude of the board as expressed by the chairman.

"Gentlemen," he said, "you have no idea how much your words mean to me! I can assure you that my preaching is as much to my own conscience as it is to yours. The Sword of the Spirit, which is the Word of God, is a two-edged sword—it cuts both ways! All I seek is our growth in grace and in the knowledge of our Lord and Saviour, Jesus Christ.

"There is much more in my heart which I would like to say—and may say at another time—but for the present I propose to face, with you, the question of finance.

The Real Quest.

"I know that some of you are not enamoured with The Every Member Canvass! But it is my conviction that if we got the right angle to this question we might be willing to try it again. If you will get rid of the idea that the object of an every member canvass is just an effort to get money you will have taken the first step toward success.

"The real quest is for spiritual life. Life and money have a closer relation to each other than many people imagine—especially in church.

"It is generally true that a church in good spiritual condition is in good financial condition. Of course, when I say this it is not to be interpreted that

I necessarily mean that such a church will be out of debt! But I do mean that a large proportion of the membership will be sharing the obligations of church support at home and in the foreign field.

"You must surely know that the people who attend the services of the church more or less regularly are those who support the Lord's work at home and abroad more or less regularly. And I have noticed that the people who give to and attend the services of worship are those we have to count upon to do most of the work of our own congregation.

"Doubtless there are exceptions, but if you will examine them you will discover that they emphasize the rule.

"The Every Member Canvass should seek primarily the individual himself and herself. If we get life we shall get worship, work and money.

Why Canvass At All?

"It has been proved that there is an immense advantage, both psychological and spiritual, in approaching every member of the church with the same effort at the same time. Such an effort creates a common expectation in the minds of members, and where thoroughly done the response approximates one hundred per cent.

"The expectation that every member should and will respond is based upon the Word of God and the obligation assumed in uniting with the church.

"A right response from every member is necessary to the welfare both of the individual and the church. Properly conducted in a prayerful Christ-like way, the results usually surpass all expectations.

How To Go About It.

"I am convinced that we lay a good foundation when we present the plan—such as we may decide upon—fully to the church. If you are willing I should be glad to deal with it at a morning service.

"This would have at least two advantages:

"In the first place, it would be more likely then than at any other time to get the largest possible hearing. And if it is to succeed every possible member should be made familiar with it before it is actually launched.

"In the second place, it would lift it to a high plan and show that it was as much a part of the church's life and labor as the observance of the Lord's Supper or listening to a sermon on the resurrection.

Must Not Be Hurried.

"The date of canvass should be fixed a month or six weeks ahead so that there be ample time for adequate preparation.

"I would have a committee of approximately ten per cent. of the church membership to carry out the canvass. And would then have this committee thoroughly prepared for its work.

"The idea that anybody will make a good canvasser, and that any old time will do for the canvass is both foolish and fatal. Such an attitude will meet with the failure it deserves.

"We should then have a list of church members ready with addresses and all necessary information made up on separate cards. These cards should be distributed among members of the canvassing committee with great care after much prayer, not according to location, but with a view to the wisest spiritual ministry.

"The actual canvass is best made on Sunday afternoon, between the hours of two and six.

"Time is an essential element in all this work. There must be plenty of time to plan and prepare thoroughly—

and as short a time as possible in which to do the actual work of canvassing.

"If the reason for this is not at once apparent I am sure you will have no difficulty in seeing it after you have once made the canvass in the way prescribed.

Have a Budget.

"Unless we adopt what might be called 'The Honour Plan' (Please observe that I have put 'U' in HONOR!), a plan I would like to see in operation as being the most spiritual and consequently the most likely to succeed—I believe there should be a church-expense and also a beneficence budget thoughtfully and prayerfully prepared and accepted by vote of the church.

"This budget should cover not only all the known needs, but provide for unexpected things by adding a contingent fun of, from fifteen to thirty per cent. of the entire budget. This being done, I would have no other special appeal during the year without the consent of the congregation at a properly called congregational meeting.

Don't Mail Pledge Cards.

"The date of the canvass being fixed, and the budget having been adopted by the congregation at a representative congregational meeting, a letter, brief and to the point, should be sent to every member, giving the plans, enclosing a copy of the budget, and indicating that the church expects a response from every member.

"But I am convinced we make a mistake if, with this letter, we send a pledge card. That should be taken by the canvassers and brought away duly signed.

"Let the canvassers go out two by two in a spirit of prayer and expectancy. Let them carry with them the conviction that money is not to be gotten or even sought at the expense of spiritual life.

Tabulating Results.

"It would be a good thing if some optimistic report based on facts and not on fancies could be given at the evening service. Then at the close of the service the canvassers should get together to report those missed or not subscribing and have them reassigned.

"Definite follow-up plans should be carried out during the week so that a complete report can be made on the following Sunday.

"Usually those who canvassed a given person are charged with the responsibility of following that person up. It is not enough to get a pledge. The real spiritual results flow into the life of the individual and the church only when the giving, like prayer, is regular and systematic."

How To Succeed.

The minister of Martyrs' Church said: "Now, brethren, I am wondering whether or not I have carried you with me! Perhaps some of you are saying, 'Will it succeed?' and to you my answer is the most positive sort of an affirmative. Let us agree on a plan adapted to local conditions and then carry it out completely.

"I know that so-called every member canvasses have failed! But I am convinced that if they be carefully examined it will be found that the cause of failure will be found, not in the plan itself, but in a failure to adhere to its essential conditions.

"A grab for money will really be a failure, even if it gets the money; for it will often leave behind it a disturbed spirit.

"We need to make people feel we want them most of all, but at the same time that church membership and Christianity have definite obligations.

"Giving is a function of the soul. It is a delicate and important task to start that functioning in the life of a soul. Giving is like combing your hair, the oftener you do it the less it hurts!"

What the official board of the Martyrs' Church did with the minister's suggestions may be told another day. For the present lack of space prevents us from saying more.

Yours for larger spiritual results,

Allan Fairbairn.

There is no courage but in innocence, no constancy but in an honest cause.

YOU PAY!

THE world never gives you a thing without your giving up something of Christ for it. I believe you have to buy every bit of worldliness you get, and to pay very dear for it, too.

A wise man will make more opportunities than he finds.

Teaching should lead to decision and decision to action and character and life.

ASSEMBLY GOSPEL HALL

(Brock Street, near Aylmer)

Meetings as follows:

Sunday—
Breaking of Bread .... 11.00 a.m
Sunday School ..... 3.00 p.m
Gospel Meeting ..... 7.00 p.m
Wednesday—
Prayer Meeting ..... 8.00 p.m.

All are heartily invited.

ANGLICAN

ST. JOHN'S CHURCH

Rev. R. C. Blagrave, D.D., Vicar.
Rev. E. R. James.

Second Sunday After Epiphany.

8.30 a.m.—Holy Communion.
Teen Age Boys and B. S/A. Corporate Communion and Breakfast.
11.00 a.m.—Rev. W. J. Bradbury will preach.
3.00 p.m.—Sunday School and Bible Classes.
7.00 p.m.—Dr. Blagrave will preach.

Frederick G. Mann Organist and Choirmaster

ROMAN CATHOLIC

ST. PETER'S CATHEDRAL

Masses at 7.30, 9, and 10.30 a.m.
Vespers at 7 p.m.

St. Paul's

Presbyterian Church
Rev. Wm. Allan, Minister.
M. B. Chenhall, A.R.C.O., Organist.

Services at 11 and 7

Evening Subject:

A HAUNTED MEMORY

Is it easier to forgive than to forget?
What do we do when "The past, with its dead dreams and lonely secrets, comes back tapping at the window of the mind with a dreary imperious reiteration"?
How can the mind be cleansed of petulant ill-humor and peevish resentments? How can we avoid dark suspicions, unaccountable hostilities, and malicious imaginings?

MORNING MUSIC:

Quartette—"My Shepherd" ..... Roschat
Messrs. Anderson, Grieves, Coulson, and East.
Anthem—"Grant Us Thy Peace" ..... Henrich

EVENING MUSIC:

ORGAN RECITAL, 6.45:
March Militaire ..... Schubert
Sonata No. 1 ..... Mendelssohn
SOLO—"Why Do the Nations" (Messiah) ..... Handel
George Coleman, Jr.
Anthem—"A Dream of Paradise" ..... Gray

Sunday School, 3 o'clock

Annual Meeting of the Congregation, Wednesday, at 8 p.m.

PARK STREET BAPTIST

REV. J. L. HARTON, B.Th., Pastor.

11.00 a.m. - - - PUBLIC WORSHIP
3.00 p.m. - - - SUNDAY SCHOOL
7.00 p.m.—

"The Talisman Of Victory"

Second in the Series on the LIFE OF DAVID.

B.Y.P.U. Monday Night at 8

Come along and enjoy an hour with the Young People.

Full Gospel Revival Services

EVANGELIST MORSE WARD of Toronto, will be the Speaker at The

Regent Theatre

SUNDAY NIGHT, 7.30.

SUBJECT - "A NEW CART AND AN OLD ARK"

Special Musical Numbers will be rendered, also Special Duet by Mr. and Mrs. Ward.

SUNDAY, 10.45 a.m., Old Assembly, 332½ George St.
Also Wednesday and Friday Nights, 8 o'clock.

COME, BRING YOUR FRIENDS, AND ENJOY THE OLD-FASHIONED METHODIST KIND OF SERVICE.

EVANGELIST G. A. CHAMBERS in Charge.

TRINITY - 'The Family Church'

REV. DAVID WREN, M.A., B.D., Minister

Special Anniversary Services

Rev. Dr. Trevor H. Davies

PASTOR OF TIMOTHY EATON MEMORIAL CHURCH, TORONTO, WILL BE SPECIAL PREACHER

Dr. Davies is one of the foremost preachers of the Dominion and has an international reputation. A rare treat is in store for the people of Peterborough.

3 P.M.—Sunday School and Bible Classes will meet in Reid Street Hall.

6.45 P.M.—There will be an Organ and Violin Recital by Mr. Dean Miner and Miss Mabel Clarry.

MORNING MUSIC

Processional ..... Hymn 190
Anthem—Trisagion and Sanctus .... Hawley
Solo—"My Soul Is Athirst for God" ..... Stickles
Mr. M. Park
Offertory—Cantilene Religieuse ..... Dubois
Recessional ..... Hymn 195
Postlude—Minuetto ..... Guilmant

EVENING MUSIC

Organ and Violin—
Prelude and Fugue in D minor .... Bach
Romance ..... Wieniawski
Andante Cantabile ..... Tschaikowsky
Meditation ..... Massenet
Anthem—Gloria, from Mass in F ... Concone
Violin and Organ—Air from Orchestral Suite in D ..... Bach
Anthem—"Bless the Lord, O My Soul" ..... Ippolitov-Ivanov
Postlude—Allegro Pomposo ..... West

A Very Cordial Invitation to All to Join in These Anniversary Services

MONDAY EVENING, JAN. 19TH—A Congregational Dinner will be held in Reid Street Hall Monday evening at 6 o'clock. After Dinner a social hour will be spent, consisting of music and an address by Rev. G. A. Sisco, B.A., of Port Hope.

Bethany Tabernacle

(GEORGE STREET)

10 a.m. - BIBLE SCHOOL. It's growing — Come!
11 a.m. - "WHAT GOD IS TRYING TO DO."
7.00 p.m.—

"Resurrection of the Body"

3rd in Series on "DESTINY OF THE DEAD."

CHRISTIAN AND MISSIONARY ALLIANCE.
REV. G. B. JOHNSON, Pastor.

ANGLICAN

ALL SAINTS' CHURCH

Cor. Rubidge and Sherbrooke Sts.
Rev. J. D Paterson, Rector.

11.00 a.m.—Morning Prayer.
3.00 p.m.—Bible Classes and Sunday School.
7.00 p.m.—Evening Prayer and Holy Communion.

The Preacher at the Evening Service will be the Rev. W. J. Bradbury B.A., B.D., Field Secretary of the General Board of Religious Education.

ST. LUKE'S CHURCH

Corner Rogers and Robinson Streets
Rev. George J. Bousfield, B.A., Rector

Services at 8 a.m., 11 a.m., and 7 p.m.

Sunday School and Bible Class 3 p.m
Holy Baptism by Appointment.

ST. GEORGE'S CHURCH

Braidwood Avenue
(Second Street South of Exhibition Ground)
Rev. J. L. Hughes, Rector.

8.00 a.m.—Holy Communion.
10.00 a.m.—Sunday School.
11.00 a.m.—Choral Eucharist.
7.00 p.m.—Evensong.

THE UNITED CHURCH OF CANADA

St. Andrew's United Church

Rev. Chas. V. McLean, M.A., Ph.D., Minister.

PUBLIC WORSHIP at 11.00 a.m. and 7.00 p.m.
Conducted by THE MINISTER.

Mrs. Ross A. Williamson, Soloist.
Mr. Thomas Phillips - Choirmaster

ST. JAMES' United

(Corner of Romaine and Aylmer Streets)

REV. A. E. MOORHOUSE, Minister. MR. F. E. STEVENS, Organist.

11 a.m. - - "THE OPTIMISM OF FAITH"
3 p.m. - - The Church School and Brotherhood
7 p.m. - - "GIDEON'S VICTORY"

Three Interesting Services. Come and See.

"I will praise the Lord with my whole heart."

MARK ST. UNITED CHURCH

Minister: Rev. A. E. Thornley, M.A.
Leader and Organist, Mrs. W. A. Greenslade

Public Worship, 11.00 a.m.—
Subject: "WHAT FOLK THINK OF CHRIST NOW"
Sunday School at 2.45 p.m.

Service 7.00 p.m.—Subject:
"WHAT FOLK THOUGHT OF CHRIST WHEN HE WAS HERE."

CONGREGATIONAL SUPPER at 6.30 p.m., WEDNESDAY, followed by Annual Business Meeting.

KNOX

Rev. Wm. McDonald, B.A., B.D. Minister.
Mr. Wm. R. Potter, Organist.

MASTER ORVAL WAINMAN will Sing.

11 a.m.—Sermon on "IS THE OLD THE ONLY GOOD?"

3 p.m.—Sunday School in all Departments.

7 p.m.—Another O. T. Saint: JOSEPH THE DREAMER

WEDNESDAY, January 21st, at 7.30 p.m., ANNUAL CONGREGATIONAL BUSINESS MEETING AND SOCIAL.

EVANGELIST A. B. MILLER

A SCOTSMAN OF RARE GIFT, will be the Preacher at the LEGION HALL.

TO-MORROW. DON'T MISS THIS.
Mr. Miller's Subject - - "YOUR FUTURE."
SUNDAY SCHOOL at Three o'clock, and be sure and hear MR. MILLER at Seven o'clock. Bring a Friend.

Murray Street Baptist

REV. J. H. SUTCLIFFE, M.A., B.D., MINISTER

AT 7.00—

My Religion

"What Shall I Do With It?"

Third Sermon of Series on YOUNG PEOPLE'S PROBLEMS.

Mr. Sutcliffe will sing.

11.00 a.m.—

"THE WORTHWHILE CHURCH."

Dr. S. J. Graham, Choir Director Arthur Collison, L.A.B., A.D.C.M., Organist

---

GEORGE ST. UNITED CHURCH

SUNDAY SCHOOL ANNIVERSARY

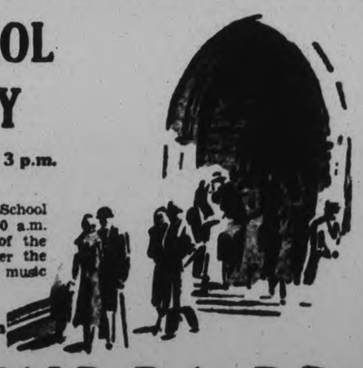

Three Interesting Services at 11 a.m., 3 p.m. and 7 p.m.

Scholars, teachers and officers of the Sunday School will meet in the Sunday School Hall at 10.30 a.m. and 2.30 p.m., marching up into the body of the Church. The Sunday School Orchestra, under the direction of W. H. Cunningham, will provide music for both services.

Special Speaker Morning and Afternoon

REV. C. D. DONALD, B.A., B.D.

RETURNED MISSIONARY FROM INDIA
He Will Have a Vital, Stirring Message

EVENING SERVICE AT 7 P.M.

A Sacred Pageant

"The Unshadowed Cross"

A Powerful Sermon in Action
Will be Presented by Fifteen Young Ladies

Members and friends of the congregation are cordially invited to attend all three services.

The Examiner

The Examiner is a member of the Audit Bureau of Circulation.

The Daily Examiner, published every lawful evening by The Peterborough Examiner, Limited. Office: 416 George Street. $6.00 per year delivered in City; out-of-town subscribers, by mail, $4.00 a year.

U.S. REPRESENTATIVES.

Special U.S. Representatives—W. H. Stockwell, 630 People's Gas Building, Chicago, Ill.

New York—Chas. F. Miller, 225 Fifth Avenue.

Advertising Rates on Application.

R. M. GLOVER, Managing Director.

PHONES—Editorial, 1601; Business Office, 1600. Private Branch Exchange to all Departments.

SATURDAY, JANUARY 17, 1931

INDUSTRIAL ACCIDENTS.

The monthly report of the Industrial Accident Prevention Associations in regard to accidents and compensation shows that in December of last year there was a decrease in the number of accidents, in the fatalities and in the total awards for compensation and medical aid.

The same condition applies, in the main, to the whole of last year as compared with 1929.

The total accidents reported to the board were 69,267 in 1930, as against 87,103 in the previous year, but the number of fatal accidents last year was greater, 520 as against 510, than in 1929.

The total awards, both for compensation and medical aid and for medical aid alone, were both lower last year than for the previous twelve months, the 1930 total for the former being $7,423,018.82, while for the year before the amount was $8,012,157.76.

Credit for a certain amount of this decrease may rightly be assigned to a greater interest in safety methods in Ontario industry generally, while the fact that fewer people were employed during 1930 also played a part in bringing down the total.

PETERBOROUGH'S INDUSTRIAL EXHIBITION.

The election of Mayor Roland Denne for his thirteenth term as president of the Peterborough Industrial Exhibition Board is another proof of the confidence of the directors in the executive ability, driving power and enthusiasm of the man who, since 1916, has been at the head of the board's affairs.

His colleagues would not hear of Mr. Denne's retirement from the position in favor of some other director—in fact, the meeting practically conscripted Peterborough's mayor for the thirteenth time and enthusiastically named him to carry the Exhibition through to new levels of success this year.

The zeal shown by the members generally in regard to the future of the Exhibition indicates that while there may be economic distress it has not spread to Peterborough's big fair, the directors of which are looking forward to the 1931 Exhibition with every feeling of confidence that the success of last year will be repeated.

The Peterborough Industrial scored one of its biggest triumphs with the 1930 show, and the success registered on that occasion gives every member of the board fresh heart and courage with which to tackle their preparations for this year's event.

Present conditions are not worrying the directors who with Mayor Denne again at the helm, expect this year's Exhibition to be worthy of being numbered among the best in the organization's history.

CANADIAN SITUATION BETTER.

Amid the general lamentation over wheat conditions in this country, the Border Cities Star comes to bat with the optimistic statement that the Canadian wheat situation is rapidly becoming much more healthy than that in the United States.

That thought is arresting and reassuring.

As a matter of fact, Canada is getting rid of a lot of wheat, and while it is true that the money received for what has been sold has not been great, it is equally true, as the Star puts it, that at least the wheat has gone.

The figures as to five months' exportations of Canadian wheat up to the first of this year show that 126,668,577 bushels were shipped out of Canada, as compared with 76,693,616 in the corresponding period of 1929.

An increase of fifty million bushels in exportations signifies that the carry-over to the next crop year is being reduced to somewhat near normal proportions, which is an asset to be set in the scales against the fact that the revenue from this year's greater exportations fall short by $2,500,000 of the yield from the 1929 wheat exported.

The United States Stabilization Board, on the other hand, has 130,000,000 bushels of wheat, and hasn't the faintest idea what to do with it.

Worse than that, the board will have to keep on buying to support the market, for it can't sell at home without wrecking the domestic price, or abroad without being guilty of dumping.

"ONE-EYED" DRIVERS.

A vigorous campaign is being waged in Toronto against motorists who persist in driving with defective lights, one day's drive netting some four hundred car owners who were in the category commonly described as "one-eyed" drivers—in other words, only one headlight of their machine was burning.

In police court a number of offenders has been assessed three dollars each as a reminder that the law calls for two headlights, and that this provision was put in the statute books to be obeyed, not merely to fill up a page or as somebody's idea of a joke.

Without any desire to get local car owners into trouble, The Examiner feels it necessary to point out that any time the local authorities find themselves without anything in particular to do there are numerous one-eyed automobiles moving round Peterborough's streets every night.

One citizen with a weakness for mathematics counted fifteen passing a given point on George street in ten minutes the other night, and another reports seeing three in one block at the same time.

This evidence would seem to indicate that a good many motorists feel quite safe in driving round local streets these nights without all the lights that the law calls, and it is probable, in spite of the fact that a car with one light is a traffic menace, that they will continue to do so until they are somewhat sharply reminded that there is a regulation covering this point, and that in the long run it proves cheaper to obey it.

CIVIL SERVICE SALARIES.

A rather insistent propaganda is being carried on by representatives of the Civil Service of the Federal Government, which has as its objective an all-round increase in Civil Service salaries. There is no doubt that at the forthcoming session of Parliament an attempt will be made to bring about a general increase in salaries, particularly among technical employees.

It is generally felt that technical workers employed by the Dominion Government are inadequately paid, and the report of the Beatty Commission made this clear. It is not so certain that there is a general underpayment of civil servants in other branches of the service. It is a subject on which no general statement can be relied upon as accurate. Even more than in private businesses, where there are enough inequalities, there are in the Civil Service many who are being paid more than they are worth and many who are being paid less.

Two or three years ago it might well have been argued that the general level of Civil Service salaries was too low, but, in the meantime, the cost of living has come down to such a considerable extent that the purchasing power of salaries and wages has increased considerably. The margin between income and the bare cost of living has widened and no doubt has taken up most of whatever slack there was in governmental rates of pay.

At the moment the essential need in governmental services is economy, and the Bennett Government will be faced with the prospect of reducing governmental expenditures during the coming year in every possible way. The ministers can hardly be expected to view with approval any demand for increased salaries for civil servants. In fact, the easiest manner of disposing of resolutions from Civil Service associations will be to put them before Parliament, which will have no compunction about throwing them out, and once they are thrown out they will have small chance of consideration for a number of years yet.

Under the circumstances, it would seem to be a wise precedure for the Civil Service associations to refrain from embarrassing the Government by asking for all-round increases in every branch of the service. Restraint now will give them a better opportunity of having the whole question studied thoroughly and fairly when governmental revenues again begin to rise and when a better balance has been achieved in price relationships generally.

On the other hand, individual members of the Civil Service should look for increased remuneration through promotion to more important positions.

Business men generally would be behind increases in salary for the more important executive positions in the Civil Service if they felt that the men occupying these positions would be able to effect the economies in their departments which might be expected in connection with similar work being carried on in the industrial world.

Appointments to these higher positions must, of course be on merit, and as far as possible should come by promotion within their ranks. This would give all members of the Civil Service something to look forward to.—Financial Post.

FAULTY PACKING OF APPLES.

The Ottawa Journal declares that the reference by Mr. William H. Ingram, the Times-Journal's correspondent in Paris, to the careless shipping of export apples by Canadians is a challenge to all who are interested in the advancement of Canadian markets abroad. Mr. Ingram, in his weekly letter published last week in the Times-Journal, pointed out that for years past Canada has been trying to secure a French market for Canadian apples. It was not an easy task, for France grows apples of her own, and the United States has long been supplying whatever of need was left. This year, however, the French crop having been small, the Canadian Trade Commissioner in Paris induced French importers to try the Canadian product. Several shipments of Ontario and Nova Scotia barrel apples and thousands of boxes of British Columbia apples were sent to France.

This was all to the good, but, unfortunately, to quote Mr. Ingram:

> "The last shipment from Canada was far from being a credit to the shippers, comparison with American apples of a similar variety showing the Canadian of much inferior quality. Apples which were sold as extra fancies were bruised, of irregular coloring, and the grading also not as good.
>
> "The principal cause of the poor condition was due to the fact that the boxes were not lined with corrugated paper as was the case with the American. The lids and the sides of the boxes had bruised them."

This, if true—and Mr. Ingram is far from being a sensationalist—should call, says the Ottawa Journal, for a severe Government reprimand to the apple exporters responsible. Above all, it should call for suitable action by the apple exporters themselves. Nor is it a case where apple shippers can say that this is their business, and the business of nobody else. It is, unfortunately, the business of all of us. The Journal adds:

> Canadian apple growers are eternally complaining to the Government that they are without adequate assistance. They have been complaining so long and so loudly that they have been given protection almost as high as Haman's Gallows. Yet in this case, after a Government trade commissioner had helped to get them a profitable market abroad, some of them would throw the market away by shipping inferior products.
>
> It is not a new complaint, this. Everybody knows that one of the vital things in holding an export market is to be scrupulously careful in seeing to it that goods shipped reach their destination in good condition. Yet for years we have had complaints of Canadian carelessness in this respect. Warning after warning on the part of those who had Canada's export trade at heart appeared to be unavailing.

Pointing out that in his tariff legislation at the special session of Parliament Premier Bennett made maintenance of increased duties conditional upon domestic prices not being heightened, the Journal asserts with justifiable positiveness that "we may have to come to the point where assistance to Canadian exporters will be made dependent upon the exporters themselves doing something to hold the markets secured for them. —St Thomas Times-Journal.

EDITORIAL NOTES AND COMMENT.

Crimes of violence are not to be tolerated in this district as the sentences handed out by Magistrate Langley yesterday unmistakably signify.

The settlement of the South Wales coal fields trouble is the brightest bit of news Britain has sent out in a long time.

With so many banquets for Mr. Ferguson and Mr. Hepburn, Ontario caterers should find business rather better than might have been expected.

The British Radio Manufacturers' Association admit that newspaper advertising is the most productive form of sales promotion. That should make it unanimous.

News of Our Own Village

Your scribe is willing to bet our old fellow-citizen, Judge Dan O'Connell, who has been counting the ballots in the mayoralty recount in Toronto, west of here, this week, wished he was back in his old office next to the post office in this fair village.

The village fire-fighters, watch has been playing Sandy Claws for the last 3-4 weeks, had to snap back into firemen Thurs. a.m., when a hot shot in the shooting gallery, west of Hobbs' general store, caused a conflagration.

Our worthy Mayor, Rolly Denne, advised the councillors at the inaugural meeting at the town hall to take their coats off and some of the boys come near doing it right after the meeting, your scribe learns.

Frank Stinson is going down to New York, southeast of here, to boost this here district at the motor boat show in that town. Frank kinda expects a swarm of tourists into these parts next summer.

Barney Quinn, Havelock's big butter and egg man, filled a date here Tues. p.m. with the Havelock hockey team. It looks like as if Barney ought to be given an allowance for weight and age.

This here village is to get a road show at the Grand Opry House next week, a bunch of players from London, Eng., east of here, dropping in to give us "Marigold", which oughta be a treat, say we.

Walt Stocker and his bicycle will again occupy a prominent place in the village parks next summer, Walt having been re-elected president of the village parks committee.

Ed Peck, our Federal member, is going to need a new filing cabinet if the neighbors don't stop sending in kicks about the new radio scheme. Anyway Ed knows what the folks down this way think about the same.

The curlers of these parts held a bonspiel in the Charlotte St. rink Thurs. and in spite of the fire further up the street, Angus McIntosh turned out his usual good ice for the same. Some of the curling was good, too.

A coupla of C.G.E. fellers has took to playing golf on the ice, which ought be a good game if the lads keep outa the water hazard.

—F. D. C.

Voice of the People

Letters to be printed in the Voice of the People column must be received at The Examiner Office on the day before it is desired to have them inserted.

WHY A RECOUNT?

Editor of The Examiner,
Dear Sir:

Wherever the information came from regarding the spoiled ballots at Nogie's Creek, Harvey Township is erroneous.

There were but three spoiled ballots at Nogie's Creek according to the statement of R. J. Cairnduff who has been Returning Officer for many years.

The three were spoiled ballots for Reeve, one was marked for two Reeves, Parker and Irwin, the other two were defaced by writing.

Yours sincerely,
H. B. PARKER

COUNTY COUNCIL AND TAXES

To the Editor of The Examiner,
Dear Sir:

As the County Council will meet in the course of a few days, I would like to say a few words in the way of a suggestion.

Our taxes are increasing every year until they are at present a good rent and prices for farm products are going down lower all the time. As the Township Council is only a collector for the County Council and it in turn hands the biggest part of it to the government, I would suggest at the coming session that it pass a resolution and ask every county council in the province to assist them. Let Peterborough County Council be the starter to appoint so many from each council, say the Reeves and as many as they wish, and set a date when parliament meets and go there in a body; take off their overcoats and hats and inform them that they are there to do business and are going to stay until they get a satisfactory arrangement, as to why they insist on taxing the municipalities to death. Tell them plain that they will have to cut it out or they will cut them out and refuse to pay. No use going and waiting on them in the old fashioned way. I have been on deputations and when we met the Ministers of the different departments, we sat with our overcoats on and our hats in our hands, almost afraid to say anything. We were asked what was the trouble and after our spokesman had stated his case the Minister after taking down a few notes would tell us that they would take it into their serious consideration. That would be the last we would hear of it.

Pass a strong resolution condemning the way we are being taxed! Wait on them and let them know you mean it! Let them let up on their road building until times get better. The different County Councils have the whip handle if they will only use it.

Yours truly,
R. N. SCOTT
Ex-Reeve, Smith

BURNING BEAUTY

By TEMPLE BAILEY

(Continued from yesterday)

As she reached out her hand to touch it she felt like Fatima in Bluebeard's chamber. She had no right to look, but she did look, lifting the title page, and reading the first lines.

For a long time she stood there—reading, then all at once, she gathered up the sheets and carried them with her to the front room. For an hour she pored over the pages, trying to find some hint of what she had expected of Rickey's genius and finding—nothing.

Of, this couldn't be Rickey's beautiful story. The plot was there, the idea as she had outlined it that day by the river. But the treatment was commonplace, the style utterly without distinction. Not a word glowed or splarkled. She was a too good a critic to be deceived. Rickey's manuscript was worthless. No editor would look at it.

The white sheets fluttered to the floor and lay piled about her. The fire died down. The little dog and the pussy cat were fast asleep. Outside the snow fell heavily. The night was very still.

Oh, what was she going to do about it? For something must be done. Rickey must not go on. Yet how could she keep him from it? He would not listen to her. He would rage and storm, and tell her she didn't believe in him. He must be helped from the outside. By whom? Mary Lee? Better not bring her into it.

Michael McMillan—!

His name came to her as it if had been shouted. It seemed to crash against the echoes of the great room. He, more than any other, could advise, suggest. She glanced at the clock. It was not late as New Yorkers knew it. Would she dare ask him to come—to-night? Rickey was away—there would be time before he returned. There might not soon be another opportunity when she could have Michael to herself.

She went to the telephone, holding herself steady. When Michael's own voice answered, she put her question quietly. Could he come? It was very important.

He would come—gladly. In a half hour he would be there.

She changed her simple frock for one of deep blue, which had a touch of gold at throat and wrists so that it gave her the look of a Fra Angelico angel. She put fresh wood on the fire, drew the two deep chairs closer to the hearth.

When Michael came he brought flowers—a leaf from Tony's book! But they were not roses. He had filled a bowl of ivory pottery with violets. He had found the bowl in Italy. "Ever since I met you I have wanted you to have it," he told Virginia.

She had been breathless when he entered, but his manner put her at her ease. "It was good of you to call me up. I was bored to extinction, with nothing in the world I wanted to do."

The old room seemed filled with sunshine and fragrance. "I hardly dared call you. You are such a busy man."

"I am never too busy when you need me," he, too, was aware of sunshine, fragrance.

At first they talked about the place where he had found the jar—a villa above Naples. "I was motoring through on the day the house was sold, and everything in it. I bought the house, for a song . . . and kept the servants. This vase is the only thing I brought back. But I like to think that over there all those lovely things are—waiting."

"Waiting for what?"

"I'm not sure. Perhaps I shall never go back. Yet there the house stands, ready if I need it. It gives me a sense of permanence which an apartment can never give."

He described it all, the tangle of flowers on the terraces, the view of the Bay, the vineyards with the warm, winey odor of grapes. The house itself—the long low rooms, its pergold, its pool, its fountain—its marble figures. "One can't transplant such things," he finished, "some people do, but we Americans should stick to our background and belongings."

He stopped there. "I've talked enough. You had something to ask me?"

She told him, "It's about Rickey. I have just read his book. He doesn't know I have read it, and I wouldn't dare tell him. But Mr. McMillan, he mustn't go on with it—"

"Why not?"

"It's—commonplace—confused. And he has such high hopes for it. I dread disappointment for him. Yet I know that as it is no editor will take it."

He tried to cheer her, "Perhaps it isn't as bad as you think."

She shook her head, "I am sure I am not mistaken. Someone will have to help him to see what he is doing—and I thought it might be—you—"

"I'll do anything I can. But how?"

"Could you call him up—say that you were in need of a serial, and ask to read a bit of his to see if you could use it. Then he wouldn't plod through to the end on the wrong path. It isn't that he can't write, it's only that he's making a false start."

Michael was not so sure of it. Often these young critics failed when it came to creative work. Rickey could talk glibly enough of the way a thing should be done, but it did not follow that he could do it. However, he would do his best, for Virginia's sake if for no other reason. She was so wistfully dependent on him, so in need of advice and co-operation. He would be her friend. Why look beyond friendship?

The next morning when the telephone rang, Rickey answered and turned from it, radiant. "It's McMillan. He's asked if he can come over. He needs a serial and he wants to look at mine."

"You will let him?"

"Why not? I told him yo'd give us tea this afternoon, and then we could talk about it—"

She planned eagerly, "You shall have him all to yourself. I'll go up after tea and sit with little Roger. He isn't well, and his mother has work to carry home."

So exultant and eager was Rickey that he sent her off that very morning to buy the gold lace gown. She protested, but he insisted. "For the moment we are kings and queens, Jinny. The world is before us."

As she rode uptown, Virginia had a sense of panic. What if Rickey refused to listen to advice? What if he blamed Michael, blazed out at him, as he had when others found fault with him. But surely, he wouldn't It would mean so much to him to have Michael's opinion, his advice. She tried to console herself with that.

When the lovely gown arrived late that afternoon, Tony Bleecker was there, and insisted that the box should be opened.

"Try it on," he said, as she held it up in all its gorgeousness and glitter.

"Not now. You'll see me in it later."

But when Rickey added his entreaties, she went into his little room to change, calling back over her shoulder: "You'd better have all the lamps lighted. Evening things look awful in the daytime."

When at last she appeared, the two men stared at her. She was like some delicate figure in gold and ivory. Anthony on his feet proclaimed, "A princess passes!"

Rickey was less poetic. "Great guns, Jinny, you're a raving beauty. Money can do anything."

"Money plus your sister's loveliness."

Rickey flashed a glance at the older man. And presently he said, "You two won't mind if I leave you. I've got to earn money to pay for all this—affluence. And I haven't written a word since yesterday."

When the boy was gone, Anthony spoke with assurance, "Some day I am going to buy your gowns for you."

"You're not, of course."

"Oh, yes, I am. I'm going to buy everything. You're going to marry me, Virginia. You can't escape."

She had a feeling that a net was being drawn about her. But she braved it out. "I'm not going to marry anybody."

He laughed, "I'll let you say it—but I'll prove you wrong."

He was standing beside her, and now he put his finger under her chin and forced her to look up at him. "Don't you love me a little bit?"

"No," her clear glance was unwavering.

"I don't believe it, you are blushing, Virginia."

"I know. But it isn't what you think. It's only—that this is my first proposal."

He laughed. "I commend your honesty Only a beautiful woman would dare make that admission."

"Why not make it if it is true?"

"All the better then—for me."

She drew away from him. "Let's not talk about it."

"Why not?"

"Because I belong to myself and not to you."

Yet even as she said it, she knew that she did not belong to herself. For now there was—Michael.

Late that night she said to her brother, "Rickey, Anthony asked me this afternoon to marry him. If I go to Derekdale he'll keep on asking me."

He said in an incredulous voice, "You refused him?"

"Yes."

Dead silence, out of which Rickey cried at last, "Jinny, can't you see what you're throwing away? He's a gentleman and a stunning fellow. All the girls are mad about him."

"I can't marry him because other women want him."

"Then marry him for what he can give you—give us. Think what it would mean to all of us—to Dad and Mums—to my future—"

She was very white. "Don't, Rickey. You can't know what you are saying. I'll go to Derekdale, if you feel that way about it. But it mustn't bind me to anything. You understand that, Rickey I won't be bound."

(To Be Continued)

Canadian Banker

Sir John Aird, president of Canadian Bank of Commerce, which held a general meeting of executives in magnificent new building at Toronto, the highest in the British Empire, which will now be open to public prior to official opening ceremony.

CENTRETON

(Examiner Correspondence)

Mr. Ben. Tripp and Miss Violet Tripp, of Hastings, are visiting friends in the village.

Mr. Milne, of Fenella, is visiting his son for a few days.

Mr. and Mrs. James Honeywell, of Castleton, were visitors at the home of Mr. R. Honeywell, on Wednesday.

James Baxter was a recent visitor with his aunt, Mrs. F. Etchor.

Mr. and Mrs. John McAuley and son Harold and Mr. and Mrs. John Gillespie attended the funeral of the late Reuben Smith, of Mulholland, on Tuesday.

The Chamber of Commerce is the only organization that is non-political, non-sectarian, in which men in every walk of life work for the common good and the welfare of all.

A Thought

ECONOMY OF LIFE

The true economy of human life adjusts expenditure to a moral scale of values. De Quincey pictures a woman sailing over the water, awakening out of sleep to find her necklace untied and one end hanging over the stream, while pearl after pearl drops from the string beyond her reach; when she clutches at one just falling, another drops beyond her recovery. Our days drop one after another by our carelessness, like pearls from a string, as we sail the sea of life, until we learn that the waste of time is a more serious loss than the extravagances against which there is such loud exclaim. The expenditure of a few shillings on taste is a small matter in comparison with the wasting of months and years by thousands who have every advantage society can offer, and exacts every privilege it affords as a right.

What To-day Means To You

"CAPRICORN"

If January 17th is your birthday the best hours for you on this date are from 7 a.m. to 9 a.m., from 3:30 p.m. to 4:30 p.m. and from 11 p.m. to midnight. The danger periods are from 2 p.m. to 3 p.m. and from 8:30 p.m. to 10 p.m.

Astrological influences from early morn to sunset on January 17th will be of a disturbing nature. Your turbulence of mind, however, will be cooled by contemplative winds during the late hours of the day, and you will probably go to sleep in peace. A shock may make you "take a tumble" to conditions to which you have been blind hitherto.

The child born on this January 17th will reveal a promising character. It will be dependable, a conscientious worker and student, and a thoughtful little companion. It will have an eye for business, and will be almost stingy with its money. It will have little enthusiasm for sports or athletics.

If you are a January 17th person, you have a very independent nature As a child, you were wilful and contrary and as an adult you have lost little of your stubbornness. You have the strength of character, moral and mental courage, to walk with devils and angels. In nearly all circumstances, you seem supremely sure of yourself — you have triumphed over nervousness and fear. You love the lime-light, you like to be noticed and appreciated. You quickly become the listener, and some one else has the floor.

You have an aristocrat spirit, but not a royal one. You try to stand aloof from the rank and file; you do not try to mix with the throbbing masses about you. You are not a friend to humanity in general, you are too selfish and unsympathetic. You give very little to the world, unless you can see sure returns. Grief or some great loss may make you become a more lovable and more human being — for your heart is not made of ice, and your pride is only a false one. You have plenty of brain power, distinct talents, considerable energy and lofty ambitions. If you do not succeed, it will be because you are a poor student of psychology, and do not know how to treat and handle your fellow associates.

If January 18th is your birthday, the best hours for you on this date are from noon to 2 p.m. and from 4 p.m. to 7 p.m. The critical period is from 10 a.m. to 11:30 a.m.

Astrological indications of January 18th point to a day of comparative calm, in which, if little be accomplished, there will be no serious errors to regret. The evening, however promises to be full of excitement, and an event may happen which will seriously affect the course of your life.

A child born on this January 18th will either swim on the crest of the waves or sink. It will never float. Mediocrity will never distinguish it. Much more so than in the average case, will this child depend for success on its early environment and surroundings.

As a youngster, if you were born on January 18th, you gave great promise. Your disposition was winsome. You applied yourself with assiduity to your studies. You were never a slouch at sports. You were popular and your infantile ideals were high. Past performances predicted for you success and triumph, yet you have not fulfilled either other people's expectations or your own. Ever since you have been, so to speak, "on your own," you have misused your freedom and independence, and to-day, although there is still a glimmering of former ideals and early ambitions, you have lost your will power, and you drift.

You possess an attractive personality. You, however, use it to get things done for you, instead of doing them yourself. Your intelligence is undimmed, but you do not use it. You moon your time away, instead of being "up and doing." You lack initiative and purposefulness. You have allowed yourself to become mentally flabby, and are not disposed to take the necessary "daily dozen" to get yourself back into normal condition.

You could have accomplished so much, yet have achieved so little. With it all, however, you have not lost your charm, nor have you said a final "good-bye" to all your ideals. In your home life, your conduct is characterized by gentleness and tolerant sympathy. In spite of everything, you retain the love — if not the respect — of those who know you best.

(Copyright, 1931, The Bell Syn., Inc.)

CHEST SORENESS YIELDS... to a "counter-irritant." Though relief is frequent with one application, Musterole is most effective when applied once an hour for 3 hours.

MUSTEROLE

Congregational Meeting Of Hart United Church

QUEENSBORO, Jan. 17 (Examiner Correspondence).—At the congregational meeting held in Hart's United Church on Wednesday afternoon, the reports given by the various officers showed the work to be in a healthy condition. The Sunday School has an enrollment of forty-two. Seven dollars was given to the M. and M. Fund. Ten of the scholars received certificates and prizes for temperance work done. The church treasurer reported a balance on hand.

The new stewards appointed were Hurrel Moorcroft, Frank Palmer and Mrs. David Blakely. The auditors appointed were Egbert Demorest and David Blakely. A resolution of thanks was tendered Mrs. Frank Palmer for presiding at the organ at the Sunday services.

CROSSWORD PUZZLE No. 1878. (Copyright 1930 by the Bell Syn., Inc.)

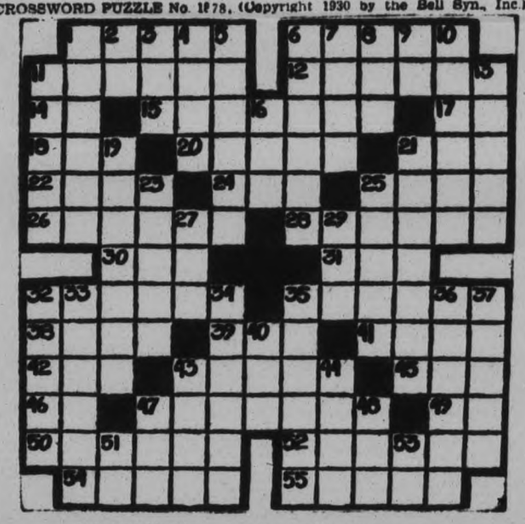

HORIZONTAL

1—To cook in liquid.
6—Plait.
11—To deprive of weapons.
12—More recent.
14—Spanish article.
15—A vegetable.
17—Italian river.
18—High mountain.
20—Fruit (plural).
21—Domestic animal.
22—To peruse.
24—To change color of.
25—Stockings.
26—Denudes.
28—Hummed.
30—A sailor.
31—An insect.
32—Climbs.
35—Takes unlawfully.
38—Vessels.
39—Before.
41—Food regime.
42—Pastry.
43—Legal papers.
45—Scottish for "no."
46—Exists.
47—Consecrated.
49—Compass point.
50—To testify.
52—Slimmer.
54—Fine rock (plural).
55—Icelandic writings.

VERTICAL

1—Short thick stick.
2—Like.
3—Animal pouch.
4—Snare.
5—Plants.
6—Sounded loudly.
7—Tatters.
8—Devoured.
9—Pronoun.
10—To force from office.
11—Loved ones.
13—Propelled boat.
16—Inlet.
19—To share.
21—To hold within.
23—Clock faces.
25—Sharpened.
27—Prefix: before.
29—A rodent.
32—Tasty.
33—Critical moments.
34—Waits on.
35—To calm.
36—Rents.
37—Guides.
40—Spanish for river.
43—To go on.
44—To sow.
47—Spanish title.
48—Father.
51—A parent.
53—A continent (abbr.).

FINANCIAL and MINING REVIEWS

TO-DAY'S QUOTATIONS

SUPPLIED BY BIGGAR & CRAWFORD
Peterborough

(Quotations Complete to 2:30)

Grain — New York — Mine — Canadian

New York Stocks

	High	Low	Close
Alleghany Corp.	9	8⅞	9
Allied Chem.	161⅝	157	157
Amer. Can.	109⅝	107⅝	107⅝
Amer. For. Power .	29⅛	28	28
Amer. Radiator	17⅛	16⅝	16⅞
Amer. Smelters A. .	43⅞	43½	43⅛
Amer. Roll. Mills ..	30	29½	29½
Amer. Tel. & Tel. ..	183⅞	182	182
Anaconda Copper ..	32⅞	32⅛	32½
Atchison	189	188⅞	189
Balt. & Ohio	76	75⅞	75⅝
Bethlehem Steel ...	49⅝	48⅝	48⅝
Borden's	69	....	....
Briggs	17¼	16⅞	16⅞
Byers, A. M.	42⅝	42	42
Canada Dry	31⅝	....	....
Canadian Pacific ..	40	39⅞	40
Chrysler	16⅞	16¼	16½
Col. Gas	34⅞	34⅝	34⅝
Com. Solvents	15⅞	15⅝	15⅞
Cons. Gas	84⅞	83⅞	83⅞
Dupont	87	84¼	84½
Elec. Bond Share .	41¾	41	41
Erie	29⅝	....	....
Fox Films	27⅝	26⅞	26⅞
Gen. Electric	43⅝	42⅜	42⅝
Gen. Foods	50	....	....
Gen. Motors	37	36⅞	36
Gillette	27⅝	27⅜	27½
Gold Dust	34	33⅞	34
Goodyear Tire	42⅞	42⅝	42⅞
Houston Oil	38½	....	....
Hudson Motors	23	22⅞	23
Hupmobile Mtrs. ...	8	7⅞	7⅞
Int. Nickel	15¼	15	15
Int. Tel. & Tel ..	23¼	22⅝	22⅝
Johns-Manville ..	60¼	..	..
Kennecott	24⅝	24⅜	24⅜
Mack Truck	38⅝	38	38
Mont. Ward	17	16⅜	16⅞
Nash Motors	32⅜	31⅞	31⅞
N. Y. Central ...	120¼	119⅝	120¼
North American .	66⅛	65½	65⅜
Pack. Motors	9¼	..	..
Paramount-Pub. .	42⅜	41⅛	42¼
Penns.	60¼	60¼	60¼
Pennick & Ford .	42⅞	42⅛	42⅛
Public Service N.J.	75⅜	..	..
Radio Corp.	13⅜	12⅜	12⅞
Radio K. Orph. ..	17⅛	16⅞	16⅞
Simmons Bed Co.	15⅝	15⅛	15⅝
Sinclair Cons. Oil	11⅛	..	..
South. Pacific	101⅜	100⅝	101⅜
Standard Brands .	17⅞	17⅜	17⅞
Std. Oil of N. J...	47⅞	47⅛	47⅛
Std. Oil of N. Y. .	23½	..	..
Studebaker	23	22⅜	23
Texas Gulf	46⅜	46⅜	46⅜
Texas Corp.	31⅜	31⅛	31⅜
Timken Roll. B. .	44½	44⅛	44½
Union Carbide ...	57⅛	56⅛	56⅛
United Corp.	18⅜	18⅜	18½
U. S. Steel	140⅞	139½	139⅝
Vanadium Corp. .	48	46⅛	46½
Warner Bros.	16	15⅛	15⅝
Westinghouse	86⅝	84⅜	85
Willys-Overland .	5	..	..
Woolworth	56⅝	56½	56½
Yellow Cab	10	9⅛	9⅝

The Chamber of Commerce is the only organization that has continuous existence. It can maintain a policy and carry it out over a period of years.

NEWS
in this week's issue of
The Financial Post

CANADA and WHEAT
The papers have been full of news on wheat. Have you a clear conception of the whole wheat picture to make the daily news on wheat intelligible? This week The Financial Post publishes an 8,000-word survey on Canada and the World Wheat Outlook. An authoritative document demanding attention of every business man.

Civil Service Reform
A strong executive could cut $25,000,000 from federal expenses and increase efficiency, survey of civil service problem shows.

Investment News
on Durant, Milling Stocks, N. A. M. E., Borden, Brazilian.

The Financial Post
Canada's Great Financial Newspaper
143 University Ave., Toronto
1070 Bleury St., Montreal
At News Stand 10c

GAINS FEATURE IN BASE METAL

Higher-priced Golds Turn Somewhat Irregular on Standard To-day.

NORDON OIL STRONGER.

TORONTO, Ont., January 17 (C. P.). — While higher-priced golds turned somewhat irregular on the mining market to-day gains predominated in the base metal and oil sections, giving the list a firm appearance at the close.

Lake Shore for the first time in the current movement, sold above $26 and closed up at $35 for the period. Vipond and Wright-Hargreaves also advanced a cent apiece. Mining Corp. continued easy, however, the price dropping 6 to $1.78. McIntyre lost a quarter to $21.75. Hollinger 5 to $7.96, and Granada 3 to $1.67.

Lower-priced stocks were quiet but steady, Eldorado showing the only change with a gain of 2½ to 33½.

Noranda and International Nickel both closed a few cents higher Lindsley's recovered buoyancy. Falconbridge selling up 5 at $1.45. Ventures 4 at 50, and Sherritt-Gordon a point at 90. Amulet regained a couple to 32.

Nordon was stronger in the oil group and registered a gain of 3 at 35. Acme Gas was up a cent or so to 23½ and East Crest a couple to 52. Ajax Oil and Clericy were steady.

WOULD LOWER RATES ON GRAIN

Saskatchewan Asks Dominion Gov't to Probe Domestic Figures.

WIDE DIFFERENCES.

SASKATOON, Sask., Jan. 17 (C.P.). —The Dominion Government has been requested to inquire into domestic freight rates on coarse grains with a view to lowering them, Hon. W. G. Buckle, Provincial Minister of Agriculture, announced here last night. Mr. Buckle made the announcement when addressing the closing meeting of delegates to the Saskatchewan Agricultural Societies' Convention, which has been in session here three days.

Mr. Buckle stated that present freight rates amounted to bonusing the Danish bacon industry. He pointed out that freight rates on barley for shipment from Regina to Saint John's N.B., were 42 cents per 100 pounds, while barley for domestic purposes, to the same point, was carried at the rate of 72 cents per 100 pounds. This, the Minister maintained, gave a material advantage to the man feeding Western grain in Eastern Canada.

Representations have also been made, he stated, regarding express rates on eggs, which were twice as high as the rates obtained on cream.

Gen. Escobar Is Freed In Montreal Court

MONTREAL, Que., Jan. 17.— (C. P.)—General Jose Gonzales Escobar, former leader of the unsuccessful Mexican revolution of 1929, was today freed from custody here under false pretences charges arising in El Paso, Texas. Extradition Commissioner Lacroix freed the military leader because no warrant has been presented from El Paso. Escobar left the headquarters cells in company with his counsel, to return to his wife.

FOUR BANDITS TO BE SHOT.

SOFIA, Bulgaria, Jan. 17 (C.P.).—Sentence of death by shooting has been imposed in the town of Contumachiam on five members of a group of bandits who a year ago brutally executed four judges at Dewljewo on the high road.

The Crown witness did not appear in court, and is believed to have been killed, having been at one time an accomplice of the bandits, later turning on them.

We wish to announce that

Paul B. Gliddon

has become associated with this company

F. J. Crawford & Co.

Members Standard Stock and Mining Exchange

11 Jordan St. Toronto

FINANCIAL LEADERS EXPRESS OPTIMISTIC IN CANADA'S FUTURE

Canadian Exchanges Show Little Speculation and Tend to Mark Time.

MORE INVESTMENTS.

By A. D. Halloran.
(Special to Examiner, Copyright, 1931.)

TORONTO, Jan. 17.—Inactivity and a slightly lower price trend about summarises recent developments on the Canadian stock exchanges. The list has lost the momentum that carried the indexes well behyond the extreme low of December last and at present is marking time, but apparently well established around current levels. There has been nothing since the turn of the year to change the position of the security markets. Speculative interest has been given little encouragement and day to day transactions are of an investment character. This type of market, naturally, does not lend itself to increasing activity nor widely fluctuating prices. Yet few can find fault with it as it has for its foundation the purchase of securities by people who will pay cash, peace the certificates in strong boxes, and who are satisfied with the income return on the capital invested and willing to wait the normal march of progress in the Dominion to provide ground for capital appreciation. It is quite different from the highly speculative dangerous market of the past and provides nothing of the spectacular to excite the public and encourage excesses that was at the bottom of the crash in the fall months of 1929.

Overshadowing the security markets have been the annual general meetings of some of the largest financial institutions in the Dominion. Not in many years have the addresses of the bankers and other financial executives been read with as much interest as on this occasion. The public has been given well informed opinions on the causes and effects of the depression by outstanding men whose business it is to follow closely the trend of events the world over. That these addresses were carefully prepared is evident from the wide list of topics discussed and the fact that practically all were in agreement as to underlying causes and the position of Canada. International war debts, maldistribution of gold were discussed along with helpful suggestions, it was pointed out that the business recession was not local to any one country but world wide in scope and a return to better conditions will depend upon a correction of international conditions and not readjustments in any one country.

Most ointeresting are the portions of the addresses that apply to the future and to Canada in particular. Sir John Aird, president of the Canadian Bank of Commerce; told the stockholders of his institution that it is impossible to escape the conclusion that we cannot take a flying leap from depression to prosperity. "But we have passed through more than a year of depression, so are that much nearer its end. Recovery is certain. The time required to bring it about will be determined largely by our resourcefulness and ingenuity," said Sir John. It is necessary that we work harder, reduce production costs so as to establish an intimate relationship between producers' and consumers' prices, and particularly as effecting the farmer, and generally display the same courage that in the past helped us to overcome depression. We are told by Sir John to throw off our fears and turn our minds resolutely to clearing the way to prosperity in a country that is one of the most fertile in opportunity for progress.

General Manager S. H. Logan, at the Bank of Commerce meeting, said there is a general impression that we must at, at, or near, the bottom of this depression, but when the turn comes, it is apt to come without advance notice. Progress on the upturn may be comparatively slow, "but recognition of unpleasant developments should not blind us to certain facts that stand out prominently in a close examination of Canadian business one of which is that Canada has not lost ground all along her economic front."

At the annual meeting of the Royal Bank of Canada, Sir Robert S. Holt, president, expressed the opinion that the present interruption in the normal trade relationships of the world is not going to persist. He sees corrective forces at work which will re-establish the flow of international credit and restore the volume of world trade. Business and industry have maintained a surprisingly satisfactory volume of activity in Canada as compared with other countries. The stability of our great industries and strength of our financial institutions during the past year constitute a record which we may veiw with pride. It is this stability which is the basis for Sir Herbert's optimism concerning the future. That resumption of expansion and development in Canada cannot be long delayed is evident to Sir Herbert in the number of favorable factors in the Canadian situation.

Urges Full Confidence.

Beaudry Leman, general manager of the Banque Canadienne-Nationale joins with other bankers in urging business men to have full confidence in the future of our country. "Prosperity cannot be brought back in a day any more than a state of health can be made to succeed without transition a condition of disease. Convalescence must be gradual, and it seems beyond doubt that the work of recuperation has already, slowly but surely, set in," stated Mr. Leash, at the annual meeting of this institution. "Canada has the resiliency of youth. It possesses great resources. It reserves of energy and initiative are unimpaired These assets will again rise to full appreciation as soon as world conditions become again satisfactory."

At the annual meeting of the Canada Life Assurance Company, Leighton McCarthy, K.C., president, made the statement that conditions in Canada seem relatively favorable against the background of world-wide depression. "During the latter part of the year increased activity was reported in many important branches, such as flour milling, boots and shoes, electric equipment and the textile industry. This improvement came too late to result in any substantial gains for the year being reported, but it is hoped that the activity will continue and result in a better showing for the coming year," he stated.

J. F. Weston, managing director of the Imperial Life Assurance Company sees in the stability of our banking institutions and their ability to continue credits to every legitimate enterprise a striking illustration of the soundness and practicability of the Canadian banking system. Pointing out the excellent position occupied by our great loan and trust and insurance companies, Mr. Weston more reason to accent the views of those who hold that this crisis is nearly over, if we are not already on the way to improvement, than the view of those who see it protracted indefinitely.

GIRL ABDUCTED MAN IS CHARGED

Joseph Robilard, 23, Appeared in Police Court on Abduction Charge.

FLIGHT ALLEGED.

Joseph E. Robilard, who gave his age as 23, and stated he lived in the city, was charged this morning with assaulting Joseph O'Neil and abducting Mary O'Neil. He pleaded not guilty to the assault and failed to plead or elect to the abduction charge.

Police say that Robilard last Saturday night forcefully carried away the O'Neil girl to a cottage on a ranch in Burleigh township. The girl's mother and brother reached the cottage early Sunday morning and demanded that Robilard allow them to take the girl home, police state. A fight followed in which Robilard reached a gun from the wall and in a fist fight knocked out young O'Neil, police say. Later, he allowed the mother and son to take the girl home.

Provincial Constable D. Sylvester investigated the case and arrested Robilard in Burleigh yesterday. Robilard was remanded on $2,000 bail to Wednesday, when the cases against him will be tried.

KING EDWARD

(Continued from Page One)

through nice stick-handling. The boys from Central never stopped trying.

The teams:

Central — Goal, Currie; right defence, Mints; left defence, Wiley; centre, Wright; right wing, Fair; left wing, Thompson; alternates, Herron Anderson, Brown, and Skitch.

Queen Mary — Goal, Harding; right defence, White; left defence, Hamlin; centre, G. Clark; right wing, Mortimer; left wing, A. Clark; alternates, S. Leith, R. White, and Neiman.

Referee—D. Crawford.

ROUTS QUEEN ALEXANDRA.

In the final go of the morning, the Prince of Wales boys tore into Queen Alexandra and threw them for a 12-1 loss. The winners started right off, scoring their first goal in the first two minutes, and keeping up the good work throughout. They got five in the first, four in the second, and three more in the third. The losers, who couldn't seem to get going, bagged their lone counter in the second stanza. The Prince of Wales broke fast and played better teamwork.

The teams:

Queen Alexandra — Goal, Ellis; right defence, McQuarrie; left defence, Ash; centre, Morrow; right wing, Heard; left wing, Derrington; alternates, Sharp and Dainton.

Prince of Wales — Goal, Jay; right defence, Hope; left defence, Anderson; centre, Kingdon; right wing, Rusaw; left wing, Robertson; alternates, Menzies and Platt.

Referee—D. Crawford.

PROUD OLD LADY

(Continued from Page One)

twenty years separate the four generations of her descendants.

The eight children of Mrs. McCauley living are: Mrs. George Foster; Mrs. W. Sanderson, 129 Rubidge Street; Sam McCauley, 220 Rogers Street; Tom McCauley, lockmaster at No. 9 lock; Mrs. Samuel Wilson, Haultain; Mrs. Albert Reid, Mount Julian; Wm. McCauley, Haultain; and Robert McCauley, Minnesota, U.S.A. Robert is the only one to wander any great distance from the old homestead.

Mrs. McCauley is in good health and is looking forward to celebrating many more birthdays, and, perhaps, to holding more great-great-grandchildren in her motherly arms.

Opening Prices.

WHEAT.

Winnipeg—Open: May, 56⅞; July, 58; Oct. 58⅝. Close: May, 57¼; July, 58⅛; Oct., 59¼.

Liverpool—Open, 1-8 lower. Close, ¼-⅝ higher. Due, ⅝-¾ higher.

LIST DECLINES IN LATE TRADING

New York Exchange Closes Around Week's Lowest Level in Short Session To-day.

750,000 SHARE TRANSFER.

NEW YORK, Jan. 17 (C.P.).—The stock market skidded in the last half hour of trading to-day, and closed around the week's lowest levels.

The slow rally of the previous session continued during the first hour, but trading slackened so close to a standstill that professional traders, itching for action, dropped heavy selling orders in the late trading, and the list closed with a weak tone, 1 to 4 points lower. Transfers for the two-hour session were only about 750,000 shares.

Chemicals were again under pressure. Allied broke 4 points, and Dupont and Air Reduction more than 2. Westinghouse Electric and Vanadium lost 2, and issues closing a point or more down included U.S. Steel, American Can., Eastman, Goodyear, American Telephone, American and Foreign Power, General Electric and American Smelting. National Biscuit was a firm feature, closing up a point.

A. W. CUTTEN

(Continued from Page 1)

gely because he operated alone and in silence. No frosted glass door bears his name and no ante-room is filled with visitors to see him. He has a tiny office in a bank building at the intersection of Jackson Boulevard and La Salle Street. From it he may look down into the huge trading room of the Board of Trade. Across the street from it is the Federal Reserve Bank. Cutten has desk space in two grain brokerage houses but his name is not among the officers. He virtually is inaccessible by telephone.

The speculator is a Canadian and worked 14 years as a book-keeper and trader before stepping out for himself at 34. He now is 61 but looks years younger. He has not always won. In 1922 he advised the Federal Trade Commission that he had been caught in a wheat "squeeze". For several years he paid the highest income tax of any Chicagoan.

COMPANY TO JOIN PRINCES.

LONDON, January 17. (C.P.). — Another contingent of travellers accompanying the Prince of Wales on his South American tour left London en route for Paris to-day, where they will join the British heir and Prince George this afternoon.

ST. ANDREW'S DEBT IS REDUCED $1,000

Every Department of Church Showed Good Year at Annual Meeting.

The past year was a very active one in every department of the Church's work, as shown in the reports given at the annual meeting of St. Andrew's United Church on Thursday evening. As a result of the activity the church was able to reduce its indebtedness by $1000.

The meeting was preceded by a supper given by the ladies of the congregational in the Sunday school. Following the meal Adrian McDonald delivered an interesting and amusing address on "Meals—Ancient and Modern."

Dr. C. V. McLean, the pastor, opened the meeting at 8.00 p.m., and continued to act in the capacity of chairman. Reports of an encouraging nature were received from the various organizations connected with the church. Activity was particularly noted in the Women's Association, the Willing Workers' Missionary Band, the W.M.S., the Elizabeth Bell Auxiliary and in the C.G.I.T.

The financial report for the year, presented by the managers, showed receipts amounting to $9,266.18, and after paying all expenses for the year, the congregation will be able to pay off $1,000 of its debt. This debt consists of a mortgage placed some years ago for the building of the Sunday school, and of deficits from previous years which, however, have been materially reduced during the past few years.

The church also raised $4,127.19 for the schemes of the church, or more commonly known as the Missionary Fund. In addition to this, money raised and used by the Sunday school amounted to over $3,300.

The following appointments for the year 1931 were made: Trustee Board of the church, T. H. Gillespie to fill the place left by the death of R. M. Waddell. Board of Managers — Alex Waddell, V. S. Foster, George Tremaine, T. H. Gillespie and Earl Petrie. J. Reied was chosen to represent St. Andrew's on the Charity Board. W. Langford was appointed representative on the Nicholls Hospital Board. The Hall Trust —G. Evans and W. Richardson. James Hamilton was chosen for the Protestant Home Board. The auditors appointed were T. Donaldson and M. Breckenridge.

Dr. McLean in closing thanked the congregation and various organizations for their support and active work during the past year.

Asphalt may be placed on roads without heating by a process just discovered in Durban, South Africa.

SHEFFIELD WEDNESDAY GAINS TOP PLACE IN ENGLISH LEAGUE

Trying Games of Past Week Tells on Arsenal as They Lose to Sunderland By 3-1 Count.

EVERTON RETAINS LEAD.

LONDON, Jan. 17.—(C.P. Cable)—The strenuous soccer cup games through which Arsenal have passed during the past week told their tale in their league match with Sunderland today when they were beaten by three goals to one. The match took place at Highbury. Arsenal played a trying cup draw with Aston Villa last Saturday and finally eliminated them in a replay on Wednesday. As Sheffield Wednesday won their match they come up to the top of the first division, English league standing though Arsenal have more games in hand. In the second division Everton just managed to nose out West Bromwich Albion. Everton are leaders of the second division standing, while the Albion are runners up.

THE ENGLISH LEAGUE

First Division

Arsenal 1, Sunderland 3.
Aston Villa 3, Bolton Wand. 1
Blackburn Rovers 3, Leeds United 1
Chelsea 2, West Ham United 1
Derby County 4, Sheffield U. 3
Huddersfield Town 2, Liverpool 1
Middlesborough 5, Blackpool 1.
Newcastle U. 4, Manchester U. 3
Portsmouth 2, Leicester City 1
Sheffield Wed. 4, Grimsby Town 1

Second Division

Barnsley 5, Charlton Athletic 0
Bradford 4, Tottenham Hotspurs 1
Bristol City 0, Bradford City 1
Bury 2, Swansea Town 0
Cardiff City 2, Port Vale 1.
Everton 2, West Bromwich A. 1
Millwall 1, Oldham Athletic 0
Reading 3, Burnley 1
Southampton 3, Plymouth A. 3
Stoke City 1, Notts Forest 0.
Wolverhampton Wand. 2, Preston North End 0.

Third Division—Northern Section

Carlisle United 4, Southport 3.
Crewe Alexandra 2, Darlington 2.
Hartlepools United 1, Stockport C. 2
Hull City 8, Doncaster Rovers 2
Lincoln City 0, Gateshead 0
Nelson 3, Halifax Town 2
Rotherham United 0, Chesterfield 1
Tranmere Rovers 8, Accrington S. 0
Wigan Borough 1, New Brighton 1
Wrexham 1, Rochdale 1
York City 4, Barrow 2

Third Division—Southern Section

Brentford 3, Newport County 2.
Brighton and Hove Albion 1.
Queen's Park Rangers 1
Clapton Orient 2, Fulham 0
Crystal Palace 0, Bristol Rovers 2
Northampton T. 0, Gillingham 1
Norwich City 3, Walsall 1.
Notts County 3, Swindon Town 0
Southend United 0, Luton Town 2
Thames 1, Coventry City 2
Torquay United 0, Exeter City 2
Watford 2, Bournemouth and Boscombe 0.

THE RUGBY UNION

Guys Hospital 6, Northampton 10.
London Scottish 10, Blackheath 0
Richmond 6, Pontypool 8
Aberavon 13, Cardiff 3
Bath 9, Gloucester 3
Bedford 14, Old Edwardians 5
Bristol 11, Royal Air Force 0
Coventry 22, St. Bart's Hospital 8
Halifax 6, Birkenhead Park 6
Leicester 14, London Welsh 8
Llanelly 11, Neath 0
Moseley 3, Nuneaton 14
Plymouth Albion 7, Newport 5
Penarth 11, Swansea 13
Phill Harriers 5, Cross Keys 3
Portsmouth Ser. 15, Old Blues 9
Waterloo 28, Manchester 0
Weston-Super-Mare 3, Devonport 3.
Edinburgh Wanderers 16, Stewartonians 15
Watsonians 23, Melrose 8

NORTHERN UNION

Barrow 27, Bradford Northern 6
Bramley 2, Huddersfield 12
Castleford 5, Wakefield 4
Dewsbury 24, Featherstone R. 5
Halifax 11, Keighley 9
Hull Kingston Rovers 16, Batley 13
Leigh 9, Broughton Rangers 5
Oldham 7, St. Helen's Recs. 5
Rochdale Hornets 7, Widnes 7
Salford 6, Wigan 3
Warrington 29, Hull 4
Wigan Highfield vs. York: postponed.

SEVERAL SHOCKS FELT IN TORONTO

Officials Believe Disturbance in Same Zone as Recent Mexican Disaster.

2,000 MILES AWAY.

TORONTO, Ont., Jan. 17. (CP)—During the last 24 hours the earth has undergone a series of disturbances. Toronto meteorological officials announced to-day. Three distinct quakes of fairly severe intensity were shown on the local seismograph.

The first disturbance began yesterday at 14 hours, 26 minutes and 11 seconds. A much stronger quake was shown beginning at 21:56:11, last night and reaching a maximum at 22:0:8 the vibrations continued for several hours and finally merged into a third quake which began about 0:36.0 this morning.

The disturabnces were presumably from the same zone as the Mexican disaster last week. Toronto computations placed the distance of the first shock at approximately 2,000 miles with the second and third at about 2,200 miles.

In dedicating a new block of flats in London recently hymns were sung a woman cornetist leading the singers.

An Evidence of Public Confidence

New Insurance Issued

1920 — $52,268,849.
1925 — $64,672,656.
1930 — $82,057,914.

Insurance in Force

1920 — $178,710,411.
1925 — $318,342,930.
1930 — $529,984,752.

Assets

1920 — $33,220,910.
1925 — $59,839,954.
1930 — $109,027,467.

Total Income

1920 — $8,639,229.
1925 — $16,581,398.
1930 — $27,366,034.

Dividends to Policyholders

1920 — $600,598.
1925 — $1,198,798.
1930 — $3,003,170.

THE
MANUFACTURERS LIFE
INSURANCE COMPANY
ESTABLISHED 1887

Branch Office—Barrie Bldg.
Peterborough, Ontario
E. L. Sackville—District Manager.

CUPS PRESENTED AT DAIRYMEN'S ANNUAL BANQUET

Campbellford Cheesemakers' Association Holds Fourth Annual Gathering.

SEVERAL SPEAKERS.

W. V. Drewry is Winner of Five Awards in the Herd Competition For District.

(By Examiner Staff Correspondent)

CAMPBELLFORD, Jan. 17.—Another year in the life of the Campbellford cheesemakers Association was brought to a close last evening when the fourth annual banquet was staged in the Parish Hall, Campbellford, attended by the cheesemakers of the district and many officials and friends of the industry.

The function was featured by the presentation of cups and awards in the Herd competition. Many speakers addressed the gathering, and a splendid program was presented. The W. A. of Christ church catered to the association's needs, and served a delightful meal, for which they received the congratulations of the speakers.

W. V. Drewry, the ever popular president of the Campbellford District Cheesemaker Association occupied the chair, and in a very able manner introduced the speakers, adding words of wisdom to his introductions.

The official welcome to Campbellford was given to the association by Mayor J. M. Bygott, who in a brief address stressed his pleasure at having the opportunity of performing so pleasant a duty, declaring that the dairy industry needed no recommendation for nothing but good could be said of it.

The lion's share of the awards went to the president and chairman, W. V. Drewry, he being the winner of five cups. There were: Milton Maybee's trophy, presented by Mr. Maybee; The Bank of Montreal Cup presented by the manager, J. R. Smith; the Royal Bank trophy, for the highest percentage of firsts and specials, presented by H. S. Neile, the manager; a cup given from the county money for the highest percentage of firsts and specials, presented by J. A. Murray and the J. Cook trophy presented by Mr. Cook for highest average score.

Receives Mills Trophy

The Mills Trophy, which was won and presented to John Finnigan of Harmora, and which was for the highest average score of all factories shipping through the United Dairymen's Association, was presented by John McCaffrey, while the Canadian Bank of Commerce Cup for the highest average score plus surroundings, was presented by the manager, Glen Thompson to Douglas Turney, the winner.

The other prizes and awards which were presented by J. A. Murray after a brief introductory address are as follows: Mantel clock for work and service, Fred Remington; check for $3.00 from the Stirling Cheese Box Company, Fred Remington; David Wallace, table and cheque for $4.00; M. Way, club bag; George Pollard, quilt; Fred Peister, club bag and military brushes; George Cotton, table and silver dish; Robert Maybee, electric toaster; James Woodcock, blanket; Frank Little, casserole; Harold Steenburg, bed spread; Wes. Remington, silver casserole.

The first speaker of the evening was Milton Maybee, who gave great credit to what he termed the main industry of the country, county and district, the dairy industry. This included, he said, butter and cheese, stating that the two branches should co-operate, as it was impossible to separate them, forming as they do the staple industry of a farming country. He thought that as time went on the dairy industry would equal and pass any other industry in the country, for he was optimistic for the future along this line.

J. L. Irwin, Dominion cheese grader, addressed the gathering on the Herd Competition that had been held this summer among the patrons of the cheese industry. This competition has been sponsored by the Central Ontario Cheesemakers' Association and had added recognition to the industry, besides raising the quality of the cheese since the awards had been offered. The idea was to stimulate production and gain better quality.

198 Factories.

In Central Ontario Mr. Irwin said there were 10 groups with 198 factories in all. A sum of $50.00 had been given to each group, with three special prizes of $125.00 There had been 403 entries, and the speaker was glad to say that Mr Murray's district, Campbellford, containing 25 factories, had been fully represented. The average for the whole of butter fat per acre was 12.82.

The speaker also briefly explained how production could be increased, showing how the producer could make milk a paying proposition. He saw no reason to believe that prices would be higher next year, but he did see that if the production was increased the revenue from milk would also swell

J. P. Griffin, secretary and manager of the Ontario Milk Producers' Association, gave a very interesting talk on production of the milk, declaring that he was interested in the prosperity of the man who milks the cow.

He spoke of the depression talk that was prevalent to-day, declaring that the producer could remedy this condition if he only put forth an effort. He must help himself if he wants to benefit. To-day, stated Mr. Griffin, the cost of production has more to do with the profit than the price received for the produce, and he went on to explain that the thing that must be done was to lower the cost of production and increase the production at the same time. This could only be done, the speaker thought, by the farmer knowing his cows, using the scales and the Babcock test.

He thought that the Government should pay attention to the cost of production if it wanted to retain the markets of the world. He wanted to see, he said, the producer put his business on a paying basis, this being done by working up a good herd and taking care of the produce

Mr. Griffin declared that the cheesemakers of the province were capable of making the finest cheese in the world, if they had the finest produce. He thought that the greatest number of defects in the industry were registered against the producer, adding that these must be remedied, for many of them were due to dirt.

In conclusion the speaker emphasized the fact that in his opinion cheese should all be boarded on the cheese board and sold to the highest bidder, and because it is not so he knew that the producer was not getting all that was coming to him

Pioneer Dairying.

Alexander Hume gave a very graphic description of the early days of the cheese industry in Seymour, going back to the first joint stock factory at Wellman's Corners which opened in 1865. Milk was hauled to this factory twice a day over ten-mile routes, the average stockholder only having four cows. This concern for the first few years did not pay, the third year's dividends to the holders being $12.00 each paid in silver brought from Belleville.

He also spoke of the founding of the first cheese and butter company at the Brae Factory, in 1873, this being arranged by three old-timers Messrs. Clew, Whitton, and Hume. J. Whitton was the first maker at this factory, which was the first in Northumberland County.

Other speakers were H. Bailey of Stirling, Alexander Milne and Alfred Merrill. The musical portion of the program contained some fine community singing, which was indulged in heartily by the gathering. Mrs. C. J. Windrim sang in her delightful style and in fine voice several numbers which were enthusiastically encored, and J. Storie delighted the audience with his comic songs and was splendidly received. Mrs. J Storie acted as accompanist.

GIRLS DESCRIBE TORONTO TRIP

Interesting Talk Given at Regular Meeting of Lakefield Institute.

PLEASANT VISIT.

LAKEFIELD, Jan. 17.—(Examiner Correspondence).—The trip to Toronto in November given to two hundred and sixty girls of this province by the Ontario Government was described in detail by three of them at the Women's Institute meeting held on Wednesday afternoon in the town hall.

The girls divided the story into three parts, Miss Pearl Mullen told of the first two days, Miss Genevieve Armstrong of the second two days and Miss Mary Tanner the last day Miss Rosetta Frankish was unable to be present.

The girls won this trip by their standing in the county judging contest held in Keene in June last and it was a remarkable experience and was very interesting.

Miss Mullen told of the tickets being sent, the journey made and the arrival at the Royal York where Miss Eadie met them, giving them tickets and badges and having their rooms assigned. The group was divided into groups three sections with chaperones and the party was taken to the United Farmers' Headquarters and show the dairy section, and candling of eggs, the preparing of poultry for market. They twere given an interesting demonstration of how cracked eggs are made use of and that a biscuit factory takes the frozen ones. There was a judging competition for the girls on school lunches and home menus and then the girls were taken to the Royal Winter Fair where they saw the dog show, the stock and had a demonstration in judging fox pelts.

After luncheon at the fair, they had a sightseeing tour of the city including the Parliament Buildings, where a group photograph was taken at the Government House where the Lieut. Governor and Mrs. Ross entertained them. Dinner at the Carsl-Rite and a theatre party at the Royal Alexander completed a full and delightful day.

Miss Armstrong carried on and paid a tribute to the Women's Institutes which had labored so hard to have the trip given to the girls as well as the boys. The girls all mentioned the wonderful breakfasts in the Concert Hall of the Royal York as being especially delightful.

The following morning was spent in the girls' section of the Women's Institute convention where they met a Dutch girl who is poultry farming in Durham county and who invited the girls to visit her plant. A visit was made to Silverwood's Dairy where a demonstration was given of grading cream and where the girls were treated to ice cream.

Another visit of great interest was to the Ontario Museum, where the girls found wonders hitherto undreamed of. In the evening the girls were banqueted at the Royal York by the Ontario Government to the Institute Convention and the speakers were Hon. T. L. Kennedy, Minister of Agriculture, the Hon. W. G. Martin, Minister of Welfare and Sir Joseph Flavelle, and Mr. Putman.

Miss Mary Tanner carried on, the next day the girls were taken to Eatons and Simpson's stores and to the Art gallery with lunch at the Carls Rite with Dr. Christie of the Agricultural College, Guelph as the speaker. At the new Eaton store on College street they saw the art gallery, the model home and banqueted on the top floor at the nicest of all the banquets. The last evening was spent at the Royal Winter Fair and the horse show then at the end there were many new experiences to recall and hosts of pleasant memories of friends made and delightful things seen and done.

On motion of Mrs. Northey and Mrs. Ridpath a hearty vote of thanks was given the girls for their contribution to what proved a very enjoyable afternoon.

Miss Margaret Sanderson reported on the Christmas Cheer taken to the House of Refuge and Miss Edna Blewett moved a vote of thanks for the work of the unnoffical press secretary during the past year.

Suggestions for the 1931 program were given but the actual drawing up of the program was left to the executive.

A SIMPLE TREATMENT FOR CHILDREN'S COLDS

Cold in the head is very common at this time of year, especially in the very young. Neglect of a cold is prone to lead to serious consequences. To relieve all congestion of the system is the first step in treating a cold, whether in infants or adults. For the very young, Baby's Own Tablets are the ideal means of doing this. Containing no narcotic or other harmful drugs they soothe the child's fretfulness, relieve its suffering and ensure convalescence.

Baby's Own Tablets are without an equal for relieving indigestion, constipation and colic. They check diarrhoea; break up colds and simple fevers; promote health-giving sleep and make the dreaded teething period easy. They are sold by all medicine dealers or by mail at 25 cents a box from The Dr. Williams' Medicine Co., Brockville, Ont.

Mothers, Mix This At Home for a Bad Cough

You'll be pleasantly surprised when you make up this simple home mixture and try it for a distressing cough or chest cold. It takes but a moment to mix and costs little, but it can be depended upon to give quick and lasting relief.

Get 2½ ounces of Pinex from any druggist. Pour this into a 16 oz. bottle; then fill it with plain granulated sugar syrup or strained honey. The 16 ounces thus made costs no more than a small bottle of ready-made medicine, yet it is much more effective. It is pure, keeps perfectly and children love its pleasant taste.

This simple remedy has a remarkable three-fold action. It goes right to the seat of trouble, loosens the germ-laden phlegm, and soothes away the inflammation. Part of the medicine is absorbed into the blood, where it acts directly upon the bronchial tubes and thus helps inwardly to throw off the whole trouble with surprising ease.

Pinex is a highly concentrated compound of genuine Norway Pine, containing the active agent of creosote, in a refined, palatable form, and known as one of the greatest healing agents for severe coughs, chest colds and bronchial troubles.

Do not accept a substitute for Pinex. It is guaranteed to give prompt relief or money refunded.

HOME TOWNERS

Tidbits, Interesting and Humorous CAMPBELLFORD

CAMPBELLFORD, Jan. 17 (Examiner Correspondence).—At St. John's United Church on Sunday, the Rev. R. C. Tait will take for his sermon theme in the morning, "The Uses of Adversity," and in the evening, "Trespassers Will Be Prosecuted." Special musical features will be presented at both services. In the morning the anthem, "Lord, We Pray Thee," will be rendered by the choir, and a duet will be sung by Mrs. F. J. Smith and Mrs. H. Jones. At evening worship the anthem will be "The Lord is My Light." An orchestra comprised of Messrs. R. Hazell, R. Richards, P. Hall, W. Nelson, H. Richardson, Clark McKelvie, C. M. Bell, J. Benor, D. Mitchell, W. Lowe and H. Jones, will also present numbers.

At Christ Church (Anglican) a celebration of the Holy Communion will be held at 8 a.m., with morning and evening prayer at the usual hour. The preacher for the day will be the Rev. N. Clark Wallace.

At St. Andrew's Presbyterian Church, the preacher for the day will be the Rev. J. C. Robinson. Special musical features will be presented by the organist, Mr. W. A. Newcourt, A.L.C.M. At the morning service the soloist will be Mr. John Russell and at the evening worship, Miss Hazel Atkinson.

On the Seymour United Church circuit, services will be held at Zion at 11 a.m., Stephens at 3 p.m., and Tabernacle at 7 p.m. The pastor, the Rev. E. G. MacTavish, will preach at all points, taking as his sermon theme "The Secret of a Successful Life."

At St. Andrew's Presbyterian Church, Burnbrae, the Rev. Donald A. McKenzie will take as his sermon subject at the eleven o'clock service, "Building for Eternity."

Sunday will feature the last day of the Holiness Convention and District Quarterly meeting, being held in the Free Methodist Church. Campbellford. Services will be as follows: Love Feast, 9 a.m., preaching, 10.45; Holy Communion, 11.45; Home Mission Service, 2.30, and Song Service and preaching at 7 p.m.

The Anglican Young People's Club held a jolly time on Wednesday eevning, when the program was a sleigh drive, in which all the members took part. A fine run round the country with a very delightful lunch at the Parish Hall on the return made a very enjoyable evening.

Mrs. P. Stephens, East Seymour, has as her guest her son, Mr. G. Stephens of Toronto.

Messrs. Herbert and Wilfred Spencer of Rylstone were visitors to town on Tuesday, attending a district L.O.L. meeting.

Mrs. A. D. Bennett has her guest Mrs. Metcalf of North Augusta.

Miss Jean Blake was a visitor to Stirling on Monday eevning.

RADIO PROGRAM

TO-DAY'S FEATURES

6.00—Black-Gold Orch. — CKGW-NBC.
6.45—Literary Digest Topics—WJZ.
6.45—Abe and David—CKGW-NBC.
7.00—Amos 'n' Andy—CKGW-NBC.
7.30—Snoop and Peep—WEAF.
7.30—Royal York Orchestra—CPRY
7.30—Ladies' Basketball—CFCA.
8.00—Dixie Circus—CKGW-NBC.
8.15—Radiotron Varieties—WEAF.
8.15—Dixie Echoes—CFRB-CBS.
8.30—Silver Flute—WEAF.
9.00—Del Greco's Orch.—CFRB.
9.00—General Electric Hour—WEA
9.05—N.H.L. Hockey Game—CFCA
9.30—Musical Doctors—WJZ.
9.30—Fred Culley's Orch.—CPRY.
10.00—Simmons's Show Boat—CFRB-CBS.
10.00—Chicago Civic Opera—WJZ.
10.00—Wade's Cornhuskers—CKGW.
11.00—Newscast—CFRB.
11.00—Slumber Music—CKGW-NBC.
11.00—Amos 'n' Andy—WJZ.
11.15—Far North Broadcast—KDKA.
11.30—National Barn Dance—WLS.
11.45—Little Jack Little—WEAF.
12.00—Rudy Vallee's Orch.—WEAF.
12.00—Phil Spitalny's Orch.—WJZ.
12.30—Nocturne, Ann Leaf—WABC.
1.00—Isham Jones Orch.—WLW.
1.00—Panico's Orchestra—KYW.
1.00—Bergin's Vagabonds—WJR.
1.00—Midnight Frolic—WENR.
2.00—Congress Orchestra—KYW.
2.30—Canton Garden Orch.—KYW.

SUNDAY FEATURES.

9.00—Morning Musicale — CFRB-CBS.
10.00—Tony's Scrap Book — CFRB-CBS.
10.30—Troika Bells—WJZ.
10.50—Carillon—CFRB.
11.00—Roxy Symphony—WEAF.
12.30—London Broadcast — CFRB-CBS.
12.30—Neapolitan Days—WEAF.
12.45—Grenadier Guards — CFRB-CBS.
1.00—Oratorio Society — CKGW-NBC.
1.00—Palace Pier Hour—CKNC.
1.30—Nations' Conclave—CBS.
1.45—Little Jack Little—WJZ.
2.00—Cathedral Hour — CFRB-CBS.
2.00—Art Quartette—CKGW-NBC.
2.30—Russian Symphony — CKGW-NBC.
3.00—Organ, Roland Todd—CKCL.
3.00—Organ, Harvey Robb—CPRY.
3.00—Philharmonic Symphony — CBS.
3.30—Rochester Civic Orchestra — WHAM.
4.15—Cruis-aders—CKGW-NBC.
5.00—Symphony Hour — CNRX-CNRT.
5.00—Davey Hour—CKGW-NBC.
6.00—Organ, Kathleen Stokes — CFRB.
6.00—Catholic Hour—WEAF.
7.30—RCA-Victor Program—WEAF.
8.00—Major Bowes' Family—WEAF.
8.00—Enna Jettick—WJZ.
8.15—Collier's Radio Hour—WJZ.
8.30—Alberto Guerrero, piano — CFRB.
8.30—Chase & Sanborn—WEAF.
8.45—Symphony—CFRB-CBS.
9.00—Around Samovar—CFRB-CBS
9.15—Organ Recital—CKNC.
9.15—Atwater Kent—CKGW-NBC
9.30—Rogers Variety—CFRB.
9.30—Detroit Symphony — WKBW-CBS.
10.00—Organ, Jesse Crawford—CBS.
10.00—Imperial Oil Hour—CFRB
10.15—Studebaker Champions — WEAF.
10.15—Pennzoil Pete—WJZ.
10.15—Simeon Joyce Trio—CKGW.
10.30—Slumber Music—WJZ.
10.45—Seth Parker's—CKGW-NBC.
11.00—Radio Luminaries—WJZ.
11.00—Newscast—CFRB.
11.00—Back Home Hour—CBS
11.00—Sam Herman—WEAF.
11.30—Moonbeams—WOR.
11.30—Reminiscences—WJZ.
11.30—Russian Choir—WEAF.
12.00—Quiet Harmonies—WABC.
12.30—Organ, Ann Leaf—WABC.
12.30—Hal Kemps Orch.—WTAM.

MONDAY'S FEATURES

6.45—Tower Exercises—CKGW-NBC
9.00—Gene and Glenn—CKGW-NBC
8.00—Tony's Scrap-Book — WOR-CBS.
8.00—Shirriff's Program—CKNC.
8.15—Devotions—WBEN-NBC.
8.30—Cheerio—CKGW-NBC.
8.45—Dutch Girl—CFRB-CBS.
9.00—Morning Melodies—WEAF.
9.00—For Everyone—CFRB-CBS.
9.30—U. S. Navy Band—CFRB-CBS.
10.00—Hits and Bits—WEAF.
10.00—Ida Bailey Allen—CFRB-CBS.
10.00—Archie's Melodies—CKCL.
11.00—Blue Streaks—WEAF.
11.15—Household Institute—WEAF.
11.30—Organ Melodies—WJZ.
11.45—Sweet and Low Down—WEAF.
12.00—Paul Tremaine's Orch.—CBS.
12.10—Newscast—CFRB.
12.30—Columbia Revue—CBS.
12.30—Farm and Home Hour—WJZ.
1.00—Musical Aviators—CFRB-CBS
1.00—Morgan's Orch.—CKGW-NBC.
1.35—Three Little Maids—WJZ.
2.00—Artists' Recital—CFRB-CBS.
2.45—Skillet Sisters—CKGW-NBC.
3.00—Salon Orch.—CFRB-CBS.
3.30—Sixteen Singers—CKGW-NBC.
3.30—Organ, Ann Leaf—CFRB-CBS.
4.00—U. S. Marine Band—WEAF.
4.15—U. S. Army Band—CFRB-CBS.
5.10—Newscast—CFRB.
5.30—Tea-Timers—WEAF.
5.45—Virginia Arnold—CFRB-CBS.
6.00—Tremaine's Orch—CFRB-CBS.
6.05—Black-Gold Orch.—WEAF.
6.15—Mormon Choir—CKGW-NBC.
7.00—Amos 'n' Andy—CKGW-NBC.
7.30—Royal York Orchestra—CPRY.
7.30—Evangeline Adams — CFRB-CBS.
7.30—Colonial Beaconlights—WEAF
8.00—Roxy's Gang—CKGW-NBC.
8.00—Wrigley Orchestra—CKNC.
8.30—Ipana Troubadours—CKGW-NBC.
8.30—Arabesque—CFRB-CBS.
8.30—A. & P. Gypsies—WEAF.
8.30—Canadian Eveready—CKNC.
9.00—Rt. Hon. R. B. Bennett—CKGW
9.30—Evening in Paris—CBS.
9.30—Real Folks—WJZ.
9.30—General Motors Party—WEAF.
10.00—Stromberg-Carlson Program — WJZ.
10.00—Sherlock Holmes—WEAF.
10.00—Imperial Joycasters—CKGW.
10.30—Empire Builders—WJZ.
10.30—Organ, Dr. Pricker—CFRB.
11.00—Royal York Orchestra—CPRY.
11.00—Newcast—CFRB.
11.00—Slumber Music—WJZ.
11.00—Amos 'n' Andy—WJZ.
11.30—Henderson's Orchestra—CFRB-CBS.
11.30—Horace Heidt's Orchestra — WEAF.
11.30—Romanelli's Orchestra—CKGW
12.00—Ellington's Orch.—WJZ.
12.00—Spitlany's Orchestra—WEAF.
12.30—Nocturne, Ann Leaf—CBS.
12.30—Morgan's Orchestra—WJZ.

MAYOR R. DENNE

(Continued from Page One)

R. Shields as chairman.

Board of Managers.

The Board of Managers consists of: C. E. Moore, R.R. No. 2; W. Steinkrauss, 414 London; Thos. Graham, 679 Aylmer; W. R. Shields, R.R. No. 2; Vivian Milburn, R.R. No. 1; H. S. Routley, 341 George; Walter Bowles, R.R. No. 1, Ida; S. T. Milburn, R.R. No. 1; W. Roseborough, R.R. No. 4; C. F. Kitney, R.R. No. 11; W. S. Merrill, 561 Homewood Ave; V. Eastwood, 408 Belmont Ave.; Tom Brown, 375 Downey; Stanley Lowe, 184 George; J. A. Middleton, R.R. No. 2; C. G. Graham, Empress Hotel; R T. Lillico, R.R. No. 3; T. H. Hooper, 414 George St; B. Matchett, R.R. No 11; H McFarlane, R.R. No. 8; T. Cruikshank, 356 Park; R. H. Turner, 836 Water St.; J. O. Ball, R.R. No. 3; E. P. Mason, 429 George St.; D. Jordan, 815 George; W. Stewart, Claraday; R. M. Glover, Peterborough Examiner; J. T. O'Connell, 130 Hunter; W. Fallis, Millbrook, Box 35; C. W. Seymour, R.R. No. 1, Ida; W. J. Oke, 263 Simcoe; W. H. Young, 592 Chamberlain; Geo. Paxman, 470 Rogers; Harvey Webber, R. R. No. 3; J. W. Fraser, Bank of Nova Scotia; C. H. Westlake, R.R. No. 2; G Hanbidge, R.R. No. 1, Ida; Gordon Hancock, R.R. No. 2, Peterborough; Hugh Bertram, P.O. Box 1012; Frank Savigny, R.R. No. 11; T. Cavanagah, Ennismore; Morley Smithson, R.R. No. 8; R. L. Dobbin, 295 Reid; J. Penrose, 546 Sherbrooke; G. Hooton, R.R. No. 2, Ida; G. B. Nichols, 305 Frederick Ave.; S. S. Staples, R.R. No. 1, Ida; W. J. Kennedy, 86 Aylmer; A. J. Arnott, Crawford's Grove; A. W. Blade, 33 Hunter E.; W. E. Butcher, 317 Elias Ave.; C. D. Cook, De Laval; D. A. Loomis, 309 Pearl; Thos. McIndoo, R. No. 1, Ida; J. B. Nelson, 287 George St.; Gus White, White House; D. B. Faulkner, W. F. Turner, Alex Huston, Fred Robson, C. S. Cummer, D. N. McKinnon, Walter Brown.

NATIONS DIVIDE OVER INVITATIONS

Four Oppose Asking Turkey and Russia Into U. S. of Europe Discussions.

NO ACTION TAKEN.

GENEVA, Jan. 17.—The European Commission investigating possibilities of Aristide Briand's scheme for a European confederation could not reach a decision this morning on the demand of Germany and Italy that invitations to participate in the commission's work be extended to Russia and Turkey.

The body adjourned its morning session without taking any action, but will resume the discussion this afternoon. It was said that the commission's steering committee voted 6 to 2 in favor of inviting Russia and Turkey immediately; Great Britain, France, Germany, Italy, Spain and Greece supporting the invitation, and Belgium and Holland opposing.

In the meeting of the commission as a whole it was understood that the Norwegian and Rumanian members took a strong position against the invitation also.

THE CANADIAN DEPARTMENT STORES LIMITED

TELEPHONE 3000 Save by Shopping the "Cash Price" Way GEORGE ST., PETERBOROUGH

Store Hours: 9 a.m. to 6 p.m. Daily. Until Further Notice: Saturday 9 a.m. to 9.30 p.m.

Saving for Everyone

SEMI-ANNUAL SALE OF FURNITURE AND HOUSE-FURNISHINGS

Phone 3000 and Ask for Hsfg. Dept.

Sound Values—Extraordinary Savings

ROUND ELECTRIC TABLE STOVES

Strongly made Stoves, round flat style. Heavy nickel - plated rim and enamelled feet. Complete with cord and plug. Ordinarily 2.50. Monday, each .. 1.95

—Main Floor, Hsfg. Bldg.

BRIDGE LAMPS

Extra Special Value

Beautiful walnut-finished stands, with one of the new Cellon shades in assorted colors. Very new and smart. Extraordinary value. Complete with cord and plug. Each 6.25

—Main Floor, Hsfg. Bldg.

Special! Fibre Fern Stands, Ea. 4.50

Closely woven fibre in dark walnut finish. Stands about 27 ins. high and inside measures 9 x 25 ins. Shop early Monday for one of these.

—2nd Floor, C.D.S., Hfgs. Bldg.

Scrim Curtain Material, Yard 19c

White or cream shade scrim, with rose, blue or gold patterns. 36 ins. wide.

—2nd Floor, C.D.S., Hfgs. Bldg.

"Eatonia" Curlers

Best quality materials. Colored handle, silk cord and element guaranteed for one year. Eatonia value, each 2.25

—Main Floor, Hsfg. Bldg.

Beautiful Bridge Lamps

Shade 4.50 Stand 7.50

Extremely different are these bronze finished metal standards with metal base, and attractive shade.

—Main Floor, Hsfg. Bldg.

SPECIAL!

Teco Polishing Oil

Splendid for furniture or any varnished surface. Also automobiles. Regularly 25c. Monday 19c

—Main Floor, Hsfg. Bldg.

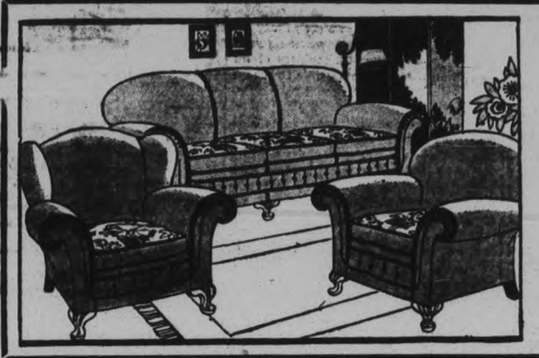

Chesterfield Set

3 Pieces, Complete

$98

One of the most outstanding sale items. Features show-wood frame, large roll arms and reversible cushions. Upholstered in high-grade mohairs in rich tones. Arm Chair, Wing Chair and Chesterfield.

—3rd Floor, C.D.S., Hfgs. Bldg.

Linoleum Rugs

(SECONDS)

Only a few left at these unusually low prices. Still a good assortment of patterns and colors.

9' x 9' ... 6.50 9' x 10' 6" ... 7.50 9' x 12' ... 8.75

—2nd Floor, C.D.S., Hfgs. Bldg.

50 in. Colored Repp

Extra heavy quality in shades of rose or brown. Also a few satin striped Repps in shades of brown and blue. Ideal for drapes, cushions, etc. Yard 59c

—2nd Floor, C.D.S., Hfgs. Bldg.

Wash Boilers, Each 1.98

Standard size Tin Boilers with heavy copper bottom. Complete with cover.

—Main Floor, Hsfg. Bldg.

Water Pails, Each 23c

Heavy Galvanized Water Pails with bail handle. Ten-quart capacity. Special value.

—Main Floor, Hsfg. Bldg.

Dish Pans, Each 1.50

Blue speckled enamel, with white inside. Large and deep size, with side handles.

—Main Floor, Hsfg. Bldg.

Wash Boards

Glass Wash Boards, with strong wooden back. Each 55c

Zinc Wash Boards, with wooden back .. 45c

—Main Floor, Hsfg. Bldg.

CANADIAN DEPARTMENT STORES LIMITED

POISONS IN THE BLOOD FOR OVER HALF A CENTURY THIS PROVEN PRESCRIPTION HAS BEEN RECOGNIZED AS THE MOST EFFECTIVE REGULATOR OF THE LIVER, KIDNEYS & BOWELS

DR. CHASE'S KIDNEY-LIVER PILLS

READ THE WANT ADS.

Look for the Special "Not Advertised" Tickets

THE CANADIAN DEPARTMENT STORES LIMITED

TELEPHONE 3000 — Shop with Confidence—"Goods Satisfactory or Money Refunded" — GEORGE ST., PETERBOROUGH

Write or Phone to the Shopper

Eatonia Stands for Good Value in Good Merchandise

SPOTLIGHT SALE

Phone Orders Promptly Filled

Women's, Misses' and Girls' Lingerie, Underwear - Monday!

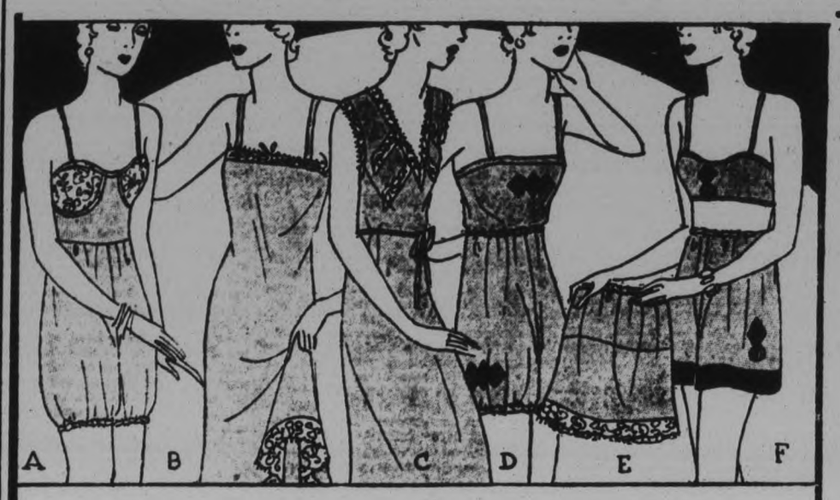

NON-RUN RAYON LINGERIE

The first time we have offered Non-Run Rayon Lingerie at this Low Price

Garment or Set. Spotlight Sale price **89c**

Sketched are but a few of the wide selection of equally attractive styles, in popular pastel shades. A good choice of sizes in each style. Lace trimmed or tailored types represented in the collection. The tailored with contrasting pastel trimmings, the lace of an exceptionally good quality. Combinations, Slips, Gowns, Vests and Bloomers, Pettinickers, Pantie and Brassiere Sets.

Sizes to fit 36 to 44 in the group.

—Second Floor, C.D.S.

Presenting some of the greatest lingerie values we have ever offered. All new—fresh—made for us by well-known manufacturers.

Women's Flannelette Gowns

Spotlight Sale price, each **79c**

In Mother Hubbard style, with V or high neck styles, embroidered or tucks, double-back yokes and taped seams. White only. Sizes to fit 36 to 40.

Women's Balbriggan Bloomers

Spotlight Sale price, 2 pairs.... **55c**

Rayon stripe and mercerized cotton in the lot. Bloomers in balbriggan weave, in peach and mauve. Sizes to fit 36 to 44 in the lot.

REAL SILK CREPE-DE-CHINE LINGERIE

G—Chemise
H—Panties
J—Panties and Brassière Sets
Spotlight Sale price **1.39**

K—Slips
L—Gowns
M—Pyjamas
Spotlight Sale price **2.49**

EVERY GARMENT DAINTY—FRESH—SHOWN FOR THE FIRST TIME MONDAY. In every case the lace, which lavishly trims real silk crepe, is of superior quality, in soft ecru tones so fashionable. Sketches are six of the styles which present VARIETY and VALUES rarely equalled.

White and pastel shades. Sizes in the group from 34 to 44.

—Second Floor, C.D.S.

Women's All Wool Vests and Panties, Ea. 65c

In cream shade only. Vests in sleeveless style with tubular trimming. Panties to match with elastic at waist and knit ribbed cuff at knee. Sizes to fit 36 to 40. —Second Floor, C.D.S.

Girls' Fine All Wool Bloomers Spotlight Sale price, pair **59c**

Just the thing to match knitted dresses, in navy, sand or cream. Made with double V gussets and well finished. Sizes 8 to 16. —Second Floor, C.D.S.

Girls' Cotton Balbriggan Bloomers, Pr 23c

Rare savings on every pair! Well knit and finished with double V gussets, elastics at waist and knee. In navy, pink and sand. Sizes 8 to 16. —Second Floor, C.D.S.

Women's and Misses' Flannelette Pyjamas 98c

Popular tuck-in, sleeveless style. Lovely white flannelette with contrasting color trim. Small, medium and large sizes in the lot. —Second Floor, C.D.S.

Lovely Habutai Costume Slips, Each 1.88

In black, white, flesh, sand and navy. Very fine quality materials. In opera top style, with shadow-proof hem. Sizes 34 to 44. —Second Floor, C.D.S.

Outstanding Values and Special Values of Interest To All

2 o'Clock Special

Seasonable Millinery

Reg. 1.98 Each - **1.29**

A remarkable group of smartly styled Hats in good Winter shades. Felt, velvet and combination of felt and velvet.

—Third Floor, C.D.S.

English Wool Jerseys for Boys or Girls 1.75

Imported Pullovers, made with polo collar and some with tie to match. Good weight Botany wool yarn in a splendid showing of colors. Sizes 22 to 30. Shop early.

—Main Floor, C.D.S.

Children's Kimonas Each 98c

Warm garments made of plain or fancy patterned kimona cloth, finished with patch pocket, contrasting trim and rayon cord tie at waist. Sizes 2 to 6 years.

—Third Floor, C.D.S.

Eatonia Wool Blankets Pair $8

Soft, leecy All-Wool Blankets, so light and warm. Whipped singly and come in white with pastel shade borders. Size 68 x 86.

—Second Floor, C.D.S.

Eatonia Horsehide Gloves FOR MEN

Gauntlet style Gloves, lined or unlined, made with outside seams, with reinforcing strap at wrist and split leather cuff. Assorted sizes.

Lined, Eatonia value, pair 1.25
Unlined, Eatonia value, pair .. 1.19

—Main Floor C.D.S.

2 o'Clock Special

Hand-Embroidered Handkerchiefs for Women

5 for 25c

Fine, even quality linen, with dainty hem, neatly embroidered. Colorful designs in corner. Buy a supply at this exceptionally low price. —Main Floor C.D.S.

Wool Underhose, Pr. 30c

Fine quality wool, in flesh shade, seamless and good fitting. Sizes 8½ to 10. —Main Floor C.D.S.

White Cotton Yard 11c

Firm evenly woven cotton, fully bleached. A splendid quality, useful for so many purposes.

—Second Floor, C.D.S.

BRAEMORE Broadcloth, Yard 29c

Tubfast Cotton Broadcloth in a lovely array of pastel shades. Full 36 inches wide.

—Second Floor, C.D.S.

2 o'Clock Special

Men's Ribbed Cotton Combinations 98c

SIZES 34 TO 44

Fine ribbed Cotton Combinations. Extremely well made and good fitting. Ideal weight for the office man. Ribbed cuff and ankle.

—Men's Shop, Main Floor C.D.S.

2 o'Clock Special

Children's Wool and Cotton Combinations 1.39

REG. 1.95

Durable warm Underwear for children 2 to 6 years. Long sleeves and ankle length, drop seat style.

—Third Floor, C.D.S.

Eatonia Scarves, Ea. 1.50

Women's long and square styled Scarves of heavy flat crepe. All-over designs in contrasting colors. Choice of green, mauve, sand and brown, also black and white.

—Main Floor C.D.S.

Children's Bloomers Reg. 49c, Pair 29c

Fleece - lined Bloomers with elastic at knee and waist. White, pink or peach. Sizes 18 to 24.

—Third Floor, C.D.S.

Crash Linen Towelling, Yard 24c

Very absorbent, heavy quality crash, made in Canada. Natural shade and 19 inches wide.

—Second Floor, C.D.S.

CANADIAN DEPARTMENT STORES LIMITED

Interesting Program At Westwood Meeting

WESTWOOD, Jan. 17 (Examiner Correspondence)—The January meeting of the Women's Missionary Society of the United Church was held on Tuesday afternoon at the home of Mrs. John Hope. The president, Mrs. Hugh Cameron, presided. Following the opening exercises the financial report for 1930, was given by the treasurer, Miss Jessie Davidson.

A solo by Mrs. Morris was much appreciated. A paper of questions entitled, "A Few Facts to Face and Questions to Answer," was read by Miss E. Comstock. This was a review of thought and actions throughout the past year for the missionary cause.

The devotional leaflet was taken by Mrs Morris. The fourth chapter of the study book was taken up: "The Industrial and Rural Problems of Japan," in which the following took part: Mrs. Hugh Cameron, Miss Jessie Davidson, Mrs. R. C. Breckenridge, Miss Mary Cameron, and Mrs. E. Sargent.

The closing hymn was followed by prayer by Miss Comstock, and the Benediction by the president.

Shower Given

A miscellaneous shower was held on Friday evening at the home of Miss Jessie Davidson in honor of Mr. and Mrs. William McMillan, (formerly Ada Warner). About eighty friends gathered to shower their good wishes as well as many beautiful gifts upon the young couple. Mr. McMillan expressed their appreciation, in a few well-chosen words.

The evening was spent pleasantly with cards and dancing, followed by a dainty lunch served by the hostess.

Smart male dressers in London are wearing shirt, collar tie and handkerchief all in the same color and design.

J. Stewart Disposes Of Dairy Business

HASTINGS, Jan. 17.—(Examiner Correspondence).—John A. Stewart, who carried on Stewart's Dairy for the past nineteen years, has disposed of his business to Mr. Seabrook.

Mr. Stewart is disposing of his entire herd of thirty-seven dairy cows at an auction sale to be held on Wednesday, January 21.

Belfast will have double-deck lines, new vogue among women in Paris.

ARTICLES OF INTEREST TO THE FARMER

CHEESE INDUSTRY MADE BIG STEPS ACROSS CANADA

Dairy Commissioner Traces History of Business From Year 1864.

3,684 FACTORIES IN 1910.

Grading System Started in 1923 Put Canadian Product on Premium Basis.

LONDON, Ont., Jan. 17—Since the institution eight years ago of a cheese grading system, Canadian cheese has gradually climbed to a position of pre-eminence in the markets of the world, Dr. J. A. Ruddick, Dominion dairy commissioner, declared to-day in an address before the annual convention of the Dairymen's Association of Western Ontario. On the world markets, he said, the Canadian product has been selling at a premium of nearly three cents a pound over that of its chief competitor, New Zealand.

Tracing the history of the industry over the last 50 years, Dr. Ruddick described its growth from 1881 when there were only 46 factories in the country and reviewed the accomplishments of the pioneers in cheese-making. From its beginning in 1864, in which year the first factory went into operation, the industry had seen a steady growth until in 1910 when the total of all establishments manufacturing milk products had been 3,684. The trend in late years had been towards a smaller number of factories with larger average outputs.

In the meantime, the growth of the condensed milk and milk powder industry had been partly at the expense of cheese production. "But it does not follow," said Dr. Ruddick, "that because there has been a decrease in the number of cheese factories, or in the total output of cheese, that there has ben any slackening of the dairy industry in the old cheese-making districts. The facts are quite the opposite. These districts are producing more milk than they ever did."

Value of Grading

Turning to modern trends in the industry, the commissioner laid emphasis on the value of grading. In 1923 New Zealand cheese had been selling nearly one cent higher than Canadian cheese on the old country markets. That year grading was inaugurated in Canada, and since then Dr. Ruddick declared the average premium for Canadian cheese had varied from one-half cent a pound in 1924 to two cents in 1929. The high point had been reached early in December last when the difference was four and one-half cents.

"Now," Dr. Ruddick continued, "I have not made these comparisons to belittle New Zealand cheese. My object is to encourage Canadian cheese-makers to stick to the policy of producing the close, firm bodied, clean flavored cheese of the true Cheddar type, for it is that quality in our cheese which secures the premium and which now amounts to at least $3,000,000 a year.

"It would be a great mistake to assume that the New Zealanders will not find means of overcoming some of their present difficulties. It seems clear, however, that we in Canada have some inherent advantages which are of great value to the cheese industry if fully utilized. It may be something in the soil or the character of the feed, but in any case Canadian cheese possesses the characteristic qualities of the true cheddar seldom if ever found in New Zealand.

"The grading returns show that quality was well maintained in 1930, but it should never be overlooked that the standards of quality in the world's market tend to become higher year by year. There must be no relaxation of effort to produce nothing but the best. The result can be attained only by co-operation and team work on the part of the milk producer, the factory owner and the cheesemaker. It is encouraging to find a noteworthy growth of this spirit during the last few years."

The Federated Malaya States has raised the theatre tax, and many motion picture house owners say it will force them out of business.

$730 THE NEW ESSEX

Beauty and performance are no longer enough. Cars today must be easy to ride in and convenient to drive. Hudson-Essex now gives you sparkling beauty, brilliant performance and *Rare Riding* and *Driving Comfort* at prices that all can afford.

$1070 THE GREATER HUDSON 8

Other body models at attractively priced. Special equipment extra. All prices F.O.B. Windsor, duty only paid.

Money in Milk, Reports Reveal

There should be special interest for prairie farmers in the figures with respect to milk production supplied by the annual report of the Dominion Experimental Station, at Lethbridge, Alta. The nine cows in the herd produced an average of 11,441.6 pounds of milk and a butterfat average of 396.76 pounds. With butterfat at 41.34 cents per pound this represents a value of $164.02. Added to this is the value of skim-milk at 25 cents per cwt., at $27.61 for a total production value per cow of $191.63. The total cost of feeding was $102.52, leaving a profit of $89.11 per head.

WAR CONTINUES ON SOW THISTLE

Several Gov't Tests Give Interesting Results Near Stratford.

PEST IS SPREADING.

The sow thistle is fast becoming a great menace to the farmers of Ontario. Every county in the province reports the existence of these obnoxious weeds. Although the thistles are not numerous as yet in most parts, yet they are spreading rapidly. The Government is at work to prevent the continuation of the spread.

Some co-operative work was done during the past year by the Ontario Agricultural College, the Crops and Markets Branch of the Department of Agriculture, and W. D. Hislop, a farmer near Stratford.

Part of Mr. Hislop's farm was badly infested with sow thistle, so it made a suitable place for experimentation. Four plots of about two acres each were used, and on these the effects of several methods of cultivation as well as the results of using fertilizer were carried out. Definite conclusions cannot be drawn from a one-year test but the plots gave some very interesting indications.

On one plot an effort was made to grow two successive crops of buckwheat in one season in the hope of completely smothering out sow thistle. The first crop was seeded on May 9, and plowed under as a green manure crop about the first of July. The second crop was seeded soon afterwards, but on account of the dry weather made slow growth, and even with a favorable fall did not mature. There was therefore, no crop return from this plot, and it is doubtful whether two crops of buckwheat can be procured in one year. There was, however, a material reduction in the amount of the thistle.

On two other plots a crop of mixed grain was grown in 1930. One of these sections had been disked in September and plowed in October, 1929, while the other had been plowed in July and cultivated in August of the same year. A crop of mature grain was taken from each of these plots in 1930. The one plowed in July had only about half as much thistle, and yielded almost twice as much grain as the one disked in September.

WORLD GRAIN SHOW SEEKS EXHIBITORS

Invitation Sent to Peterborough to Compete at Affair in Regina, 1932.

Peterborough has been invited to take part in the commercial section of the World's Grain Exhibition and Conference in Regina, July 25 to August 6, 1932. This Exhibition is open to world-wide competition, and any grower or producer in any part of the world may be an exhibitor.

The letter of invitation from E. Rhoades, secretary, and sent to the Chamber of Commerce, reads as follows:

"There may be some of your members who would be interested in exhibiting in the commercial section of this Exhibition and Conference. We hope that we may be favored with your co-operation in bringing the matter to the attention of interested members. Space will be limited, and applications will be filled early. Never before has such an opportunity for international advertising been presented to those firms handling products of interest to growers of field crops."

More definite information will be necessary to any person or firm interested, and this may be obtained from the local Chamber of Commerce.

The importance of and benefits accruing from exhibiting in this international event may easily be seen, for the results of advertising are known to everyone. Whether or not some of the firms of this city decide to take advantage of the Exhibition will be a matter of interest to the citizens of Peterborough.

Ford Is Erecting Big Plants In India

BOMBAY, India, Jan. 17.—Henry Ford is building great plants at Bombay, Calcutta, Madras and Multan for the assembly of Ford cars and trucks to be shipped from Canada for distribution throughout India.

The company has announced that it will "Indianize" its staff, a matter involving the technical training of a vast number of young Hindus in assembling, servicing and selling the cars through the company's 250 dealers in India.

NEW O.A.C. LAYING MASH INCLUDES CONSIDERABLE HOME GROWN FEED

Aim to Make Hen Lay Well and Produce Eggs With High Hatching Rate.

MANY SUBSTITUTES.

There are a number of people who wish to use home grown feeds for poultry laying mash, and are asking how changes in the ration can be made to use such foods. Conditions are such that corn is higher priced this year, and so ground barley is substituted.

The ingredients of the laying mash as approved by the Poultry Department, Ontario Agricultural College, Guelph, are as follows:

500 lbs. ground barley,
500 lbs. shorts,
300 lbs. ground oats,
200 lbs. choped corn,
50 lbs. oilcake meal,
40 lbs. bone meal,
15 lbs. iodized salt,
150 lbs. alfalfa meal,
100 lbs. powdered buttermilk,
30 lbs. cod liver meal,
60 lbs. fish meal,
40 lbs. meat meal,
7 pts. cod liver oil.

This mash is made with the idea that hens will lay well, and at the same time produce an egg that will hatch reasonably well. It is mostly the grains that make the yolk and the meat feeds which go towards the production of egg whites. The alfalfa meals and the cod liver oil supply some of the essential vitamins.

Ground wheat could substitute for the shorts, or some bran and low grade flour might answer. Mixed grain could substitute for all the grain mixture, provided it was not more than 40 lbs. to the 100 of oats, and even if it had too many oats, one could sift out a considerable quantity of the oat hulls, and the grain mixture would answer. Clover leaves may easily be used instead of the alfalfa meal. Fish, and meat, together with milk gives a mixed protein source which produces a more reliable hatching egg.

CATTLE, GRAIN AND PRODUCE

MONTREAL PRODUCE

MONTREAL, Jan. 17. — Egg prices to retailers were lower, while butter, cheese and potatoes were unchanged on the produce and dairy market here yesterday.

Ontario fresh eggs were unchanged, extras being quoted at 32c, firsts at 28c, and seconds at 25c a dozen. British Columbia eggs were also unchanged, extras selling at 31c, firsts at 28c, and pullets at 27c. Storage eggs in carlots were unchanged at 22c for extras, 20c for firsts and 18c for seconds. Quotations to retailers were from 1c to 2c a dozen lower. Fresh specials were down 1c to 2c, at 32c to 33c, and fresh extras were 1c lower at 30c. Fresh firsts declined 2c at 35c a dozen. Fresh pullet extras and fresh seconds were unchanged at 30c to 32c, and 28c a dozen, respectively. Storage extras, firsts and seconds, were all unchanged at 30c to 32c, 26c to 28c, and 22c to 23c a dozen, respectively. Receipts were 2,209 cases.

Eastern Townships No. 1 pasteurized creamery butter was quoted at 31½c to 32c a pound, and, to retailers, solids were 35c, and prints 36c a pound. Receipts were 92 boxes.

Winter white cheese was quoted at 11c to 11½c, and colored cheese at 12½c to 13c a pound, while summer cheese was 16c a pound. Receipts were 131 boxes.

New Brunswick Green Mountain potatoes, in carlots, were 85c per 90 pounds, bulk, and to retailers, 85c per 80-pound bag.

CHICAGO GRAIN

CHICAGO, Jan. 17—Wheat underwent a maximum setback of 4½c a bushel yesterday, compared with Thursday's best level. Selling ascribed to Farm Board allies accompanied the break, which was also influenced by a fresh decline in Liverpool market down to near its recent low record unparalleled in 350 years. Enlarged shipments from Southern Hemisphere countries, and rains over parts of India, were additional bearish factors.

Wheat closed unsettled, ¾c to 1⅝c down corn, ¼c to ⅝c off; oats at ⅛c decline to ⅛c advance; and provisions, unchanged to 12c up.

WINNIPEG GRAIN.

WINNIPEG, January 17. — Support from houses with seaboard connections in the closing stages of yesterdays wheat market rallied prices from an early slump and the closing found values ⅛c to ¼c up for the day.

Trade volume for the session was quite appreciable. Sales worked for export overnight were estimated at upward of 750,000 bushels.

Trading in cash wheat was limited and spreads were either unchanged or a fraction lower.

Coarse grain commodities were traded in lightly and prices showed little change from the previous close.

Futures:

	Open	High	Low	Close	Prev. Close
Wheat—					
May	0.56⅝	0.57⅛	0.55¼	0.57	0.56½
July	0.57⅛	0.58¼	0.56¾	0.58	0.57⅛
Oct.	0.55½	0.56¼	0.57⅞	0.59	0.58⅜
Oats—					
May	0.26¼	0.28⅝	0.27⅜	0.28⅝	0.28¼
July	0.27¼	0.27¾	0.26⅞	0.27¼	0.27⅛

Zutoo saves needless pain for thousands of people by relieving headaches and the monthly pains of women and banishing up a cold overnight.

Plant Inspection Service Valuable In Preventing Entry of Insect Pests

When first started in 1919, roughly ten years ago, the Plant Inspection Service of the Federal Department of Agriculture examined a total of 876,466 plants imported into Canada. Last year this service reached the huge figure of 48,044,686 plants imported into Canada from other countries, an increase of 5,000,000 plants over 1928. These importations had an estimated value of $1,583,103. In the course of the work 15,806 permits were issued and 9,316 inspections made. As a result of this service a total of 906 diseased plants and insect pests were detected. The pests intercepted included caterpillars, scale insects, borers, bulb flies and mites. In sixty cases the plants involved were refused entry and in 504 cases shipments were returned to consignors as not having been properly inspected for pests and diseases in the country of origin.

In addition to this service inspection of mail parcels amounted to 2,966 examinations of 3,515 containers in all. A total of 383,244 plants arrived in Canada in this way.

The inspection service also covered plants brought into Canada by passengers on boats. During the fiscal year 1929-30 a total of 3,967 boats were visited and on these 182 passengers were found to have plants with them. In twenty-five instances potatoes being brought in from Europe were intercepted and confiscated.

Nursery stock experts to a total of 542 shipments to twenty-one different countries were also inspected; representing an increase of three hundred per cent in the quantity of nursery stock sent out from Canada. This material included 245,361 bubis, 403,661 ornamentals, 130,335 fruit trees, 15,683 conifers, 5,817 pounds of tree seed, 1,000 pounds of onion sets, 1,000 square yards of sod and 97 vegetable roots.

PETERBOROUGH MARKET QUOTATIONS

RETAIL

Fruits

Oranges, 19-60c dozen; seedless, 23c dozen; navel, 29-40c dozen; bananas, 23-25c dozen; 4 pounds, 25c; red, 5c each; lemons, 25-32c dz., grapefruit, 5c to 15c each; cocoanuts, 10-15c each; pineapples, 25-30 cents; honeydew, 20-40c each; pomegranates, 15c each; pears, 35-50c peck; Emperor grapes, 2 lbs. 19c; blue grapes, 6-qt. basket, 40c; apples 25-40c peck; Jonathans 50c peck; Snows, 40c; McIntosh Red apples 40c dozen; dates, 4 lbs., 25c; cooking figs, 3 lbs. 25c.

Vegetables

Potatoes, 19c peck, 90c-$1.00 bag; sweet potatoes, 3 pounds for 15c; carrots, 19c peck; cooking onions, 10 lbs. 25c; green onions, 5c bun.; Spn. onions, 4 lbs. 25c; pick. 30c qt.; cabbages 5-10c each; head lettuce, 2 for 23c; leaf lettuce, 5c bunch; parsley, 5c bun.; spinach, 2 lbs. 25c; tomatoes, hothouse, 33c lb.; domestic, 15c pound; cucumbers, 5c to 15c each; beets, 5c bunch; celery, 10-15c bunch; celery hearts, 3 for 25c; cauliflower, 15c-25c ea.; bunches, 25c; sweet and hot peppers, 30c doz.; butter beans, 5c qt.; green peas, 10c qt.; shelled, 35-40c qt.; vegetable marrow, 10-30c each; mushrooms, 70c lb.; corn, 25c dozen; hubbard squash, 15-25c each; cranberries, 25c lb.; sage and savory, 5c bunch; pumpkins, 10c each; turnips 19c peck; parnips, 30-35c peck.

Nuts.

Mixed nuts, 23-25c lb.; shelled walnuts, 43-59c lb.; peanuts in shell, 20-25c lb.; shelled filberts, 45c lb.; almonds, 25-60c lb.; Brazil nuts, 25c pound; shelled, 59c lb.; chestnuts, 25c lb.

Dairy Products.

Butter, creamery, 30-35c lb; dairy, 30-32c; lard, 2 lbs. 29-32c; shortening, 15-17c lb.; eggs, 39-50c dozen; pullets' eggs, 33c dozen; cheese, 23c lb.; clover honey, 5 lbs. 53c; 10 lbs. $1.00; amber honey, 5 pounds 39c; 10 lbs. 75c; sections, 25c each; amber, 15-18c each.

Fish.

Salmon, 19-25c lb.; whitefish, 15-20c lb.; halibut, 28-30c; fillet haddie, 15-19c lb.; finan haddie, 17c lb.; fresh and smoked fillets, 20c lb.; pickerel 15c; flounders, 12c; fresh herrings, 10c lb.; oysters, 75c pint.

Meats.

Beef, 10-28c lb.; lamb, 15-30c lb.; veal, 15-30c lb.; pork, 20-32c lb.; bacon, 25-45c lb.; sausage, 20-30c lb.; chickens, 25c-40c lb.; geese, 24c lb.; turkeys, 38c lb.; ducks, 33c lb.

WHOLESALE

Flour.

Bread flour, 24 lb. bag, 89c, pastry flour, 24 lb. bag, 57-79c; 98-lb. sack bread flour, $2.98-$3.15.

Grain.

Fall wheat, 65c bushel; spring wheat, 60c; oats, 25c; barley, 35c; peas, 60c-$1.00; rye, 35c; buckwheat 42c; alsike, $5.00-$6.00 bushel.

Hides and Wool.

Cow hides, 2-3c lb.; horse hides, $1.50-$1.75 each; veal skins, 6-8c lb.; lamb skins, 15-35c each.

Wool, fine, medium and coarse, 8c lb.; rejects, 5c lb.

Hogs.

Live hogs, bacon, $9.25 cwt. and $1 a hog over for selects; dressed hogs head on, $17.50 cwt.; head off, $18.50 cwt.

Hay, Bran, etc.

Hay, baled, $14 ton; straw, $8 ton; bran, $21 ton; shorts, $23 ton.

MRS. C. BAKER HEADS L.A.S.

Officers Elected at Annual Meeting of Stirling Society.

W.M.S. MEETING.

STIRLING, Jan. 17 (Examiner Correspondence)—Mrs. Clifford Baker was elected president of the Ladies' Aid Society, at the annual meeting held in the basement on Monday.

The treasurer's report showed that the sum of $702 had been realized during the year and it was decided to donate $50 to the budget.

Mrs. Bissonnette took the chair during the election of officers which resulted as follows: Assistant president, Mrs. C. Bailey; vice presidents, Mrs. Ernest Ward, M. Ward and Evelyn Drewry; treasurer, Mrs. Nolan; assistant, Mrs. J. M. McGee; secretary, Mrs. Bissonnette; assistant, Gena Spry.

W.M.S.

The roll call for the meeting of the W.M.S. of St. Paul's Church was "work." The scriptural lesson was read by Mae Currie and Mrs. Lansing gave a recipe for an Auxiliary worker. An installation service was conducted by Rev. E. W. Rowland.

Mrs. Harold Martin read a paper on "Tithing." Mrs. W. S. Martin read a paper prepared by Mrs. R. Christie and a reading, "Wishing Day" was given by Mrs. C. Thompson, followed by a duet, "O Wondrous Love" given by Mrs. C. Lansing and Mrs. R. Chambers.

Y.P.S.

Miss Donalda Richardson gave a reading, "How the Call Came" at the meeting of the Y.P.S. of St. Paul's Church, on Monday evening and Miss Helen Jones gave the topic, "Our United Church work in the Cities of Canada." She described the different organiations and their work and Miss Dorthea Thompson gave a reading, "God is Love." The Misses Margaret Walt and Dorothy Joblin contributed a piano duet and Miss Aletha Hatton conducted an "age" contest.

Cubs Meet

The regular meeting of The Cubs was held on Monday afternoon when games were played and instructions on tests C and D, as given in the Wolf Cub Handbook were given. A lesson on "Telling the Time" was taught by the Cubmaster, L. McGuire.

Girl Guides Meet

A meeting of the Girl Guides was held on Tuesday in the Assembly Hall of the High School, when Miss Dorothy Eggleton presented a large flag, the gift of the Bluebird Patrol Guides, in the spirit of the third Guide Law, "A Guide is a sister to every other Guide" made and sold candy to raise funds for a flag for the Stirling Guides. Three hearty cheers were raised for the Bluebird Patrol at Oshawa.

Youth Dies In Car On His Way Home

OTTAWA, Ont., Jan. 17.—Returning with four companions in an automobile from a hockey game at Rockland, Ont., Arthur Delcorde, 20, was found to be dead when the car reached his home early today, Delcorde, his friends said, was in high spirits while witnessing the game and did not complain of feeling ill during the mile drive home. An inquest will be held.

OVERWORK OR WORRY

Taxes the Health of Thousands of Young Girls.

In the "teen-age" years when school or office work is exacting and outside activities use up so much energy, many girls undermine their health and spoil their happiness for years to come.

At such a time Dr. Williams' Pink Pills will be found most valuable. They purify and enrich the blood; build up the nerve cells and correct run-down conditions. Concerning them Miss Margaret Torrey, Indian Road, Toronto, Ont., says: "When I was attending high school I suffered a complete breakdown. My heart would palpitate at the least exertion; I could not sleep and nothing I ate agreed with me. I began taking Dr. Williams Pink Pills and before long I gained in weight and every distressing symptom left me."

Dr. Williams Pink Pills are sold by medicine dealers or by mail at 50 cents a box from The Dr. Williams Medicine Co., Brockville, Ont.

MOST EFFICIENT DOMESTIC ANIMAL PRODUCES MAN'S BEST FOOD—MILK

Correct Breeding and Feeding Will Enable Farmers to Produce Milk at Profit.

PRODUCTION MOUNTING.

Editor's Note—This is another story in a series of articles on dairying written by the well known national dairy and poultry authority, Dr. L. D. LeGear, V.S., of St. Louis, Mo., graduate of O.V.S., Guelph, in 1892. The entire series will appear in this paper. Our readers are urged to read them carefully and clip them out for future reference.

A great general once said that an army travels on its stomach. A modern sage has gone further and declared that a nation is great in proportion to the amount of milk consumed by its citizens.

Milk for babies and invalids has always been considered essential. In recent years the reasons for this have been better known. Milk is a complete food in itself. Milk contains nearly everything the body needs. It is rich in proteins. Milk contains the minerals we require with the exception of iron and iodine. And last but not least, milk contains the four important vitamins needed by growing children and adults who wish to keep fit.

Now health is one of the most important topics before the American people to-day. In magazine articles, in advertisements, on the public platform, the subject of keeping fit is discussed. We have learned that it is just as easy to eat to excess as it is to drink to excess. Diets are being followed as never before. There are more bathroom scales in use to-day than at any time in history. We watch our weights as closely as we do the weather.

The future for milk, man's best food, looks very rosy. The dairy industry, already the biggest of all American industries, is destined to enjoy still greater progress. There are as many dairy cows in the United States as there are automobiles, possibly a few more. The average milk production per cow is climbing steadily upward. An interesting fact in this connection—while the total milk produced is 50 per cent. greater than it was ten years ago there are actually nearly one million fewer milk cows on our farms.

One of the most favorable signs for the future growth of the dairy industry is the basic fact that the cow is efficent as a manufacturing plant for human food. In fact, the cow excels all other domestic animals in that respect. Poultry and hogs come next. But the cow has the advantage over the pig and hen; it can eat roughage while her two competitors must have grain.

Cow Is King

As the king of food producers, the dairy cow has already shown its worth on the high-priced farms of Holland and other foreign countries. As long as large farms and ranches prevail in this country, with pasturage plentiful, we shall be large producers of beef cattle. But as intensive farming increases, dairy herds will continue to grow in popularity. We are not yet the leading dairy country, although we have more dairy cattle than some others. The average production of our cows do not equal that of other nations, but we are gradually creeping up.

By far the majority of our milk is produced from small dairy herds. The specialized dairy industry requires large capital and involves certain risks. The subject we are most interested in is that of improving the herds and increasing the profits of the average farmer. In the series of articles which are to follow, I propose to discuss topics which will be of interest to the owner of herds.

There is a mistaken notion among farmers that the dairy animals they see on exhibit at state and county fairs are raised for show purposes only, and that their chief value is in the prizes they win. As a matter of fact, the purebred cow is the most profitable cow for the farmer to own. This is easily proved. Correct breeding, correct feeding and faithful adherence to a few simple rules will enable any farmer to produce milk at a profit as a side line without increasing labor costs and with only a moderate investment.

NO FREE LAND GIVEN IN WEST

Gov't of Saskatchewan Takes Step—Other Provinces to Follow.

STARTED BY SIFTON.

OTTAWA, Jan. 17—The day of the free homestead in western Canada is past. No more will the government bet the settler 160 acres against ten dollars that he wouldn't starve to death. Premier Anderson of Saskatchewan has announced there will be no more free homesteads in Saskatchewan.

Manitoba and Alberta it is understood are following out a like policy. In 1928 when it was tacitly agreed by the Mackenzie King government that the natural resources belonged to the west, the federal authorities only continued control of the lands until they could be handed over administering them as a trusteeship. At the request of Manitoba free homesteads were withheld and similar action followed on behalf of the other provinces.

It is therefore no longer possible to get free land in the west. The policy was inaugurated by the late Sir Clifford Sifton and was instrumental in first settling western Canada.

Poultry Price Drop Causes Speculation

"What happened to poultry?" is a big question to dealers and others interested in the holiday market. The explanation offered by the Markets Intelligence Service of the Federal Department of Agriculture is: "The logical explanation seems to be that farmers, discouraged by the low prices offered, decided to eat many of the birds at home. This is a condition which was reported from the West some weeks ago, and it is a condition which in more than a few instance has been found to be true in Ontario.

KILLING PIGS MAY MEAN PRISON TERM

Reproductive Livestock Not to be Slaughtered in Russia.

MOSCOW, Jan. 17—Killing one of your own pigs can be made quite a worthwhile event in the Soviet Union. It might, for instance, be worth two years' imprisonment or exile. Livestock isn't increasing at the rate the government would like, so the powerful Central Executive Committee has placed a ban on killing any livestock capable of reproducing.

Anybody—peasant or other—who violates this edict will be fined ten times the worth of the prohibitive livestock slaughtered. But if the defendant is a Kulak — rich peasant farmer—he not only must pay the fine, but his cattle are subject to confiscation and he may be imprisoned or exiled for two years.

Housed in a specially padded box a $2,500 bay gelding arrived in New York recently on a liner from Europe.

CATTLE RAISERS TO TOUR EUROPE

Party Organized By Hon. Duncan Marshall Will Visit Old Country Shows.

SAIL IN JUNE.

MONTREAL, Jan. 17—With the intention of visiting the various cattle shows of England and Scotland, as well as studying breeding methods in the British Isles, Hon. Duncan Marshall, formerly Minister of Agriculture for Alberta has organized a group of the foremost breeders of high-class horses and cattle in the Dominion to make an extended tour of Europe in the interests of better breeding in Canada.

The party will sail for England aboard the White Star liner "Alberic" on June 13th, from this city, and if present plans are carried out, will visit the Highland Cattle Show of Edinburgh, Scotland, of which H.R.H. the Prince of Wales is president, and the Royal Livestock Show of England, which is to be held at Warwick. The group will also pay a visit to France and Belgium where they will be given an opportunity of inspecting the famous Percheron horse-breeding centre Nogent Le Notrou.

Sir Robert Greig, head of the department of Agriculture for Scotland, who in the past has been a very warm friend of Canada, will accompany the party on the entire trip through Scotland and assist in their entertainment.

The return trip will be made on the new motor ship of the White Star Line, "The Britannic." Officials of the steamship company are doing everything possible to make the trip a success and express a hope that such a party will become a yearly affair, with return trips from Europe to Canada in the interests of higher class breeding throughout the world.

"Cluck" Says the Pratt-Fed Hen

There's as much difference between a fed-to-lay hen and an ordinary pick-up feeder as there is between a scrub bull and a great big, beefy prize-winner. The heavy laying hen and the heavy weighing bull are made that way by the *feed* they get. Heavy egg-producers must have the feed that *encourages laying*. While ordinary feeds supply ordinary needs, the secret of egg-producing is in the supplying of certain essentials which ordinary feeds *do not supply*. There are herbs and minerals in Pratts Poultry Regulator that science knows and practice proves will make hens lay more eggs, and those are the ingredients which added to the daily feed, *we guarantee* will make your hens *lay more eggs*.

Pratts POULTRY REGULATOR

"MAKES HENS LAY MORE EGGS"

This famous preparation has been in use by poultrymen for many years and research work on experimental poultry farms only emphasizes the value of this remarkable discovery. A spoonful for 15 hens—daily in the feed is all that is required. Do not let a day pas before you start your hens on the road that leads to profit;—the Pratt way—makes them pay.

12 lb. (net) Pail sent to any address in Ontario, prepaid for $2.00
4 lb. (net) Package sent to any address in Ontario, prepaid for 85 cts.

Write for Pratts Poultry Book, illustrated—FREE

PRATT FOOD CO. OF CANADA, LTD., 328 Carlaw Ave., Toronto, Ont.

JOB PRINTING

We will gladly make layouts in one, two or more colors, and estimate costs for you.

Phone 1600

It looks easy to feed sheets of paper into one of the swiftly running presses . . . and it is easy. But it requires a trained eye to spot faults. Our pressmen take an intense pride in the quality of their work, and we make certain of this also by holding them to only one kind of work — "Good Printing."

Peterborough Examiner Ltd.

Peterborough, Canada.

SECOND SECTION

The Evening Examiner

SECOND SECTION

IF IT WILL HELP PETERBOROUGH AND DISTRICT, THE EXAMINER IS FOR IT.

VOL. LXVI., No. 14 — THE EXAMINER, PETERBOROUGH SATURDAY, JANUARY 17, 1931 — PAGES 9 TO 16

England And Wales Play To Draw In Rugby Match

50,000 SEE INTERNATIONAL MATCH BETWEEN ENGLISH-WELSH TEAMS

Wales Took an Early Lead But Failed to Hold it at First Interval.

SCORE WAS 11 ALL.

WICKENHAM, Eng., Jan. 17. — (Canadian Press Cable). — England and Wales played a drawn match in their annual International Rugby engagement to-day. The score was 11-all. Fifty thousand saw the match.

After the customary adventure when a red-hatted Welshman climbed the flagpole with a bunch of leeks in his hand and slipped down into the arms of a policeman, England kicked off. Wales gained ground immediately and Davey and Boon were only repelled by Burland's great tackling. Wales had the best of the game in the first ten minutes and were rewarded when Powell scored a magnificent goal from a mark. Five minutes later, however, he failed on a penalty kick from the same position. Bassett was a pillar of strength and Wales also won many of the scrums, their forwards heeling out quicker and cleaner. In the twenty fifth minute Davey gave Jones Davies the ball and he got a splendid try. Powell did not convert. England reacted at once and Black kicked a penalty goal into the teeth of the wind. England's weakness and hesitation in tackling were a revelation and the contrast with the smart work by Wales was accentuated when Boon picked up, eluded five opponents in a brilliant run and carried the play to England's twenty-five yard line. He repeated the feat a minute later, getting clear through the English defence only to stumble near the line. Barrington made a fine kick into touch and Burland secured on the line out dodging over the Welsh line cleverly. Burland took the kick and the judges signalled it was not a goal. During the interval, however, the referee reversed the decision after consulting with the other officials and allowed England the goal, making the score at the interval: England 8, Wales 6.

DATE ADVANCED

The play that was to have been put on by the Ashburnham Patriotic League in January has been postponed until some time in April, so that it will be possible to secure the desired play and the director to handle it.

GLEANERS' CLASS OF MARK STREET PRESENT COMEDY

'The Secret Society of Cabbageville' is Play Presented at Mark Street.

PARTS WELL TAKEN.

Sunshine and happiness may come even to the members of a Ladies' Aid, so decided Mrs. Gloomy in the play, "The Secret Society of Cabbageville," presented by the Gleaners' Class of Mark Street United Church in their church hall last evening. Miss Knowall, the typical small village gossip, may find in the end that she does not know all, and may even find a more pleasant form of amusement.

The scene of the little comedy was set in Cabbageville, Ontario, back in mid-Victorian times. The Ladies' Aid meeting in the drawing room of Mrs. Nibbs house is anything but business-like. It is and always was, as the minutes book shows, an exchange bureau for gossip and suspicion. A spicy piece of news that Mrs. Dean, the parson's wife, has thrown out a carpet, leads to the discovery that this unfortunate woman might need some new furniture. Two are delegated, Mrs. Nibbs and Mrs. Maloney to make a tour of inspection.

But the real event of the drama is the unearthing of a "secret society" and naturally there follows a great deal of suspicion and malice against the youthful Annabel Nibbs, Mrs. Dean and their associates. Miss Knowall is therefore entrusted with the mission of bringing to light the doings of this society.

The tour of inspection is made, and Mrs. Dean is found nursing to kiddies and their mother, Mrs. Jenkins, who have suffered from a bad fire in their home.

In the course of time the secret society is discovered to be none other than organization for bringing happiness to everyone. Many unfortunate people are discovered to have been helped materially, and the climax comes when Annabel and Mrs. Dean present gifts to the members of the Ladies' Aid. Mrs. Gloomy's present of a lovely shawl converts her to happiness, and a letter of reconciliation from an old lover (obtained by the secret society) gives Miss Knowall a different view of life. Because she was unable to discover of the secret of the suspicious society herself, she realizes that gossip does not always win the day.

The Cast—The part of Mrs. Gloomy was ably taken by Miss B. Graham. Her drab black mid-Victorian dress and long purple shawl indeed gave her a sorrowful appearance. Her topics of conversation were "Sin and gloom"—"We're in a world of trials and troubles, and man is born to trouble as sure as sparks fly upwards" were repeated so many times that the effect was ludicrous. She said she was but a speck in the universe, but was redeemed by the gift of the shawl.

Miss Knowall, the inquisitive old maid, was well acted by Mrs. Cooper. "Not that I ever gossip, because I don't" were her favorite words. A former rejected lover came back, and love took the place of gossip for a few weeks at least.

The role of Mrs. Nibbs, President of the Ladies' Aid, was ably taken by Mrs. Andrews. Her affability kept her a little above the petty trifles of her sister workers. Her daughter Annabel, acted by Mrs. Eason, showed all the spirit a vigor of a girl of sixteen, but was termed impudent and "saucy mouth" by Miss Knowall. She and Mrs. Dean (Mrs. Butler) did wonderful work in their secret society.

The Irish Mrs. Maloney was portrayed by Mrs. Morrison. Such expressions as "Faith and glory be," "Sure an' it be meself that's tellin' it" and "—at all, at all" marked her as being a widow full of fun.

Mrs. Hill took the part of Mrs. Thompson splendidly. The old lady's early Victorian dress, superfluous white hair and long horn ear trumpet provoked incessant merriment. Her deafness makes her twist everything that was said to an entirely different meaning. Mrs. Pepper (Miss M. Currie—was a lady of rather sharp and decisive language. Mrs. Black (Mrs. Barringer) was secretary of the Ladies' Aid and her Priscilla-like attire marked her as a lady of sweet dignity. Other characters included Grace and Ruth Jenkins (Fern Agnew and Catherine McLean); Mrs. Topnote, a singer from Toronto (Miss B. Doxsee); Mrs. Jones (Mrs. Gamble); and Mrs. Jenkins a lonely and thankful widow (Mrs. Scriver).

Of course the production was an amateur one, as all plays are, outside those of professional players. Amateur acting, formed into the Little Theatre Movement by some, is coming back rapidly to replace the inartistic "movie." It is for this reason that plays tof the type of "The Secret Society of Cabbageville" should be greatly encouraged, especially when local talent is employed.

SHIPS PROTECTED BY NEW DEVICE

Gun Mountings on British Vessels Makes Air Attacks Impossible.

LAY CURTAIN OF SHELLS.

LONDON, Jan. 17.—The Daily Express said to-day that as a consequence of recent gunnery developments naval experts now believed British ships to be immune from aircraft attacks at sea.

This, it was claimed, is due to the mounting of eight inch guns in the latest battle cruisers in such a way that they can be raised and fired effectively at an elevation of from 75 to 80 degrees. At that elevation they would have an effective range of 27,000 feet, which is higher than any bombing aircraft could fly.

The guns could fire a curtain of shrapnel which it would be impossible for any airplane to penetrate. Low flying ships would be guarded against by means of various types of guns which would put a wall of bursting shells around any ship.

The two systems combined, the paper says would make an effective aircraft attack on a fleet at sea a physical impossibility. Similar progress has been made in anti-aircraft defense on land.

Felt Tired Out All Day Could Not Sleep at Night

MILBURN'S HEART NERVE PILLS

Price 50c a box

Mrs. Aldemond Lalonde, 2481 St. James St., Montreal, Que., writes:—"After a spell of the grippe I was left very nervous, and felt drowsy and tired out all day, and could not sleep at night. I was also troubled with my heart and did not feel at all like working. I was told about Milburn's Heart and Nerve Pills and after taking four boxes I was completely relieved of my trouble, and can recommend your Pills to everyone."

Sold at all drug and general stores, or mailed direct on receipt of price by The T. Milburn Co., Ltd., Toronto, Ont.

CANADIAN INDUSTRIAL LEADER SUCCEEDS IN DARING VENTURE

Gordon Pery Becomes International Power After Lowly Beginning.

STILL A YOUNG MAN.

(By J. H. Turnpenny. Copyright 1031)

TORONTO, Ont., Jan. 17 (Special to The Examiner).—Among the most compelling life stories of Canada's tycoons of industry, that of Gordon Foxbar Perry stands out in bold relief, alike for its swift, clear action, its color, its romantic appeal to the imagination of young and old. There is an easy sequence from one stage to the next which yet suggests the lightning strokes, the bold moves of the man of decision and initiative. There is the confidence inspired in people of the new and of the old world who differ in temperament and who each have their standards of judging a man. There is the romance of a young man tingling with the joy of life, in love with life, yet with the added spice of mystery which attaches itself to the successful man who remains a bachelor. And there is the intrigue of an unfinished story. What is to be the ultimate record of Gordon Perry in the industrial life of Canada? The story as yet is little more than a beginning.

GORDON FOXBAR PERRY

New C.N.R. Official

At the age of 45, which even on this fiercely energetic continent is considered young, he becomes a director of the Canadian National Railways, one of the greatest and most comprehensive transportation systems in the world, and one of the foremost experiments in public ownership. To be a member of such a board in itself carries a prestige on both this and the European continent. It is a newly acquired honor—he was elected only last year—and supplements such board memberships as Page Hersey Tubes, Limited, Lake Superior Corporation, Algoma Steel Corporation, McCall-Frontenac Oil Company, O'Keefe's Brewery, Ocean Agencies, National Iron Corporation, of which Mr. Perry is president; English Electrical Company, Limited, of which he is chairman of the board; Canadian Crocker-Wheeler Electrical Manufacturing Coompany, of which he is a vice-president. He is also on the advisory board of the Royal Trust Company.

An Industrial Power

From the foregoing it will be seen Gordon Perry must be reckoned a power in the iron and steel and the electrical industry in Canada. Yet this is the man who as a lad voluntarily left school as he himself has said: "I couldn't pass the confounded matriculation examinations."

Gordon Perry was born in Dundas, Ontario, in 1886. His family removed to Toronto, where Gordon attended Parkdale Public School and the Harboard Street Collegiate. His scholastic days were those of any healthy energetic boy. He took part in school sports (especially games), for he felt the thrill of competition. Happy days, restful days, cut short by that ogre, Matriculation Exam.

The qualities which have carried the man upward through the striving throng were early manifest; he did not waste his years, stubbornly battering head first against what appeared a stone wall, but having reviewed his position between himself to work.

His first employment was with the Canadian Allis Chalmers Company, where the foundry and machine shop absorbed the energy formerly spent on the playground. He later transferred to the sales department, but the experience gained in the shops where men strip to the waist, their bodies gleaming in the ruddy glow of intense heat was later to prove invaluable.

While still a remarkably young boy, Perry decided to start in business for himself and approached a boyhood friend, Cawthra Mulock, with his proposition. The latter provided the capital and with a daring which today astounds the mature man, built the National Iron Corporation at Ashbridge's Bay, Toronto, the first industry to be located there.

The venture was a success. In 1910 the company was turning out 6,000 tons of products yearly, and has since progressed steadily with a yearly output now reaching 30,000 tons.

If you were to ask Gordon Perry to what he attributed his success, he would probably laugh and then question that word "success." To him, his life, his rise in the industrial world, if you will, has been merely a succession of "happenings." But those who have come within the ambit of his influence testify to the dynamic personality, a mind amazingly alert and swift to action. Under careful scrutiny "happenings" become consequences.

Some years ago, Mr. Perry secured the patent rights for the Delaraud process for manufacturing cast-iron pipe, one of the most important developments in the cast-iron pipe business—another "happening," but the actual facts of the story serve to illustrate the purpose behind all Mr. Perry's actions. Business occasioned his going to New York and one afternoon, while lounging in a club room he read in a trade journal that a Brazilian had come to America in the hope of interesting capital in a process for manufacturing cast-iron pipe. Perry's interest was aroused. He telephoned the trade journal, learned the man's name was Delaraud and possible ways of reaching him. Further inquiry revealed Delaraud had gone to Buffalo to visit friends and incidentally confer with manufacturers of cast-iron pipe. Perry left hot foot for Buffalo, interviewed Delaraud, arrived at terms. Delaraud came on to Toronto with Perry, and immediately steps were taken to prove the process. After a year of experimenting, the process was perfected commercially and Perry licensed the process with the most important pipe manufacturers in every industrial country in the world.

Licensing the process took Perry to England. At that time a group of capitalists were interested in the possibilities of the electrical industry in Canada. Perry undertook to look after their representatives when they came to Canada, and when the English Electric Company was formed and which absorbed the Canadian Crocker-Wheeler Co., Perry was asked to become chairman of the board of directors.

His election to the boards of Algoma Steel and Lake Superior gave that organization the benefit of one widely and favorably known in the iron and steel industry, and one, moreover, who had close officialdom with English capitalists, a factor not to be overlooked, since considerable English money has been invested in these firms.

Perry suggests little of the hard-lipped captain of industry. He is crisp, yet never abrupt over the telephone, and is acquastomed to addressing men by their Christian name. He can be stern, yet is quick to see the humor of a situation and a laugh comes readily to his lips. He presents a fine figure of a man, tall, well-built and with a clear compexion. He keeps fit by riding daily, has a stable of horses, has owned steeple-chasers and is proud of the fact that Black Ion, bearing his colors, once won the Prince of Wales Cup. A picture of Black Ion, jockey up, occupies a prominent place among reproductions of electrical units and apparatus on the walls of his office.

He does not worry about his golf score because he does not play that game, nor does he play cards. But he has other bachelor evils, including that of being a member of the cult of the goddess of Nicotine.

Cook's Regulating Compound

A safe, reliable regulating medicine. Sold in three degrees of strength—No. 1, $1 per box. No. 2, $3; No. 3, $5 per box. Sold by all druggists, or sent prepaid on receipt of price. Free pamphlet. Address: THE COOK MEDICINE CO. TORONTO, ONT. (Formerly Windsor)

RED THREATENS OVER TELEPHONE TO BURN OUT JUDGE COATSWORTH

Call is Taken By Police Commissioner's Daughter When Father is Out.

POLICE ON GUARD.

TORONTO, Ont., Jan. 17.—(CP)—Police are maintaining a strict guard over the residence of Judge Emerson Coatsworth today following receipt of a mysterious telephone message at his home last night.

His daughter, Helen received the call and was told by the unknown personage that he, "a Red" would "get" her father and also set fire to the Coatsworth residence.

According to Miss Coatsworth the man commenced the conversation in a well modulated voice by asking for father. When informed he was not at home the speaker became abusive and after listening to several of his threats Miss Coatsworth hung up the receiver.

Police Notified

His Honor arrived home shortly after the incident and immediately informed Chief Constable D. C. Draper who despatched a number of detectives and police constables to the Coastsworth home.

While detectives worked throughout the night in an effort to trace the call, a cordon of police guarded His Honor's home, but no untoward incidents were reported.

Judge Coatsworth is a member of the local Police Commission which has been subjected to considerable criticism regarding their attitude toward a certain society advocating "free speech."

The Police Commission has also been active during recent months in trying to stamp out Communism in the city.

No concern was shown by the Judge regarding the threats. He admitted he thought it best to be on the safe side by informing the police, "for you never know what these crazy fellows will do."

A year and a half ago Judge Coatsworth received threatening letters following a clash between police and Communists at Queen's Park, but last night's threat was the first he ever received over the telephone.

RHEUMATISM? Lame Back? Painful Hip?

T-R-C's are a family remedy in the Winnipeg home of S. Massey. A relative got so much benefit from them for rheumatic fever that Mr. Massey, a railroad man, tried them too. He says: "Now I have T-R-C's I have little to worry about. They seem to drive the Rheumatism right out." Equally good for Neuralgia, Neuritis, Lumbago, Sciatica. No harmful drugs. 50c and $1 everywhere. 198

You owe it to yourself to try

T-R-C's TEMPLETON'S RHEUMATIC CAPSULES

ANNOUNCEMENT

Howson Motor Sales

has been appointed

WILLYS-OVERLAND DEALER

in

Peterborough

We join our new dealer in cordially inviting you to visit his salesrooms and inspect the three new Willys cars now on display . . . a Willys Six, priced like a four, a powerful Willys Eight and a brilliant new Willys-Knight . . . cars distinguished by more than 100 points of superiority, with price savings ranging from $170 to $800 over last year's similar models.

In the new Willys Six, *safety glass* is available in all models—all windows and windshields—at only slight extra cost. It is included in the prices of the Willys Eight De Luxe and the new Willys-Knight. The new 58¼ inch tread, widest of all low-priced cars, affords much more spacious interiors. The front seat is adjustable, back and forward, and the back of the seat can be inclined at the angle you find most comfortable. Four hydraulic shock eliminators, and longer, more flexible springs afford greater riding comfort. The speed range is between 70 and 80 miles an hour.

The new Willys-Knight is worthy to rank among the most beautiful of modern creations and is the largest, most powerful Willys-Knight ever offered. In the new models the world-renowned Knight sleeve-valve engine attains its greatest efficiency with amazing pick-up and thrilling 80 miles an hour speed.

Even if you do not intend to purchase a car just now visit our new dealer's salesrooms. See the used car and service departments. Each is equipped to cater to your every motoring need, and you will find courteous, careful attention awaiting you at all times.

Willys-Overland Sales Company Limited,
Toronto, Ontario

Branches: Montreal, Toronto, Winnipeg

WILLYS SIX
WILLYS EIGHT
WILLYS-KNIGHT

Neighborly Notes

Please Phone Items to 1600 or 1601

Mrs. B. L. Barns, Gilmour Street, entertained the members of the Guild of Arts and Crafts of the Women's Art Association, at her home on Thursday evening. The meeting, which was in charge of the convenor, Mrs. N. H. Sutton, was featured by an interesting talk, Introduction to the Study of Pottery, given by Mrs. C. S. Thompson.

• • •

Mr. George Frost of Otonabee celebrates to-day the eightieth anniversary of his birth.

• • •

The first dance for this season of the Collegians will be held on Friday evening next in the hall of the Conservatory of Music, with Mowry-Steer and their Silver Collegians playing.

• • •

Miss Mary Richardson of 482 George Street South entertained her friends at her home last evening. A very enjoyable time was spent in playing cards and dancing, after which a dainty lunch was served.

• • •

Under the auspices of the Caledonian Club a successful whist drive was held last evening in the Woodmen of the World Hall. Fourteen tables of cards were played, under the supervision of Mr. J. Miller. The lucky winners were as follows: Ladies' first prize, Miss G. Donaldson; second prize, Miss M. Clingan. Gentlemen's first prize, Miss D. Grant (playing as a gentleman); second prize, Mr. R. Hendry. Consolation awards went to Mrs. A. Donaldson and Mr. Alex. Anderson. During a social hour which followed the card games, refreshments were served by the Executive Committee, and dancing engaged in to music supplied by Mr. R. Gilmour and Mr. A. Milne. Next week the club will celebrate Burns' anniversary by a banquet in the Paragon.

• • •

The ladies of the Artillery Badminton Club held a very enjoyable field day and tournament yesterday at the Armouries, thirty-two members taking part, led by Mrs. W. M. Cruthers, the captain, and Miss Lenore Lyle, vice captain. They lunched at Walkerfield House, the following ladies being present: Mrs. E. S. Martain, Mrs. Gerald Wood, Mrs. F. C. Webber, Mrs. W. H. White, Mrs. E. H. Wood, Mrs. W. M. Cruthers, Mrs. F. L. Roy, Mrs. G. R. Scott, Mrs. O'Conor-Fenton, Mrs. Gordon Matthews, Mrs. W. Fertz, Mrs. H. Young, Mrs. O. Degraw, Mrs. Dobbie, Mrs. V. Eastwood, Jr., Mrs. B. D. Hall, Mrs. Fred Hills, Mrs. W. Jopling, Mrs. D. Lawrie, Mrs. A. Howson, Miss Genevieve Sullivan, Miss Grace Reinhards, Miss Mary Mulholland, Miss Elizabeth Mulholland, Miss Marcelle McNulty, Miss Marjorie Hatton, Miss Daisy Davidson, Miss Eleanor Eastwood, Miss Mary Harstone, Miss Lenore Lyle, Miss Claire Mason, Miss Molly Wood.

• • •

Mr. C. H. Rogers celebrates a birthday anniversary today.

• • •

Mr. and Mrs. M. J. Kirn left today on a holiday trip to Florida.

• • •

Dr. H. Gurth Pretty has returned home from Great Britain, where he has been taking up special work in Surgery for the last sixteen months, principally in the hospitals and medical schools in London and Birmingham. Dr. Pretty is taking a brief holiday at his home in Peterborough, prior to returning to Montreal to resume his duties at the Montreal General Hospital, where he was elected a member of the surgical staff, about two years ago.

• • •

Mrs. English and Miss Powell entertained at bridge and tea this week, at Walkerfield House.

• • •

Mr. and Mrs. John Post of 123 Crescent street are celebrating today the twenty-fifth anniversary of their wedding.

• • •

The many friends of Helen Dwyer, daughter of Mr. and Mrs. Joseph Dwyer, Stewart street, will be glad to know that she is progressing favorably after her operation for appendicitis in St. Joseph's Hospital.

• • •

Miss Helen Carson is in Toronto for the Civil Service At Home which is being held tonight at the Ontario Parliament Buildings.

• • •

The members of the Literary Society of the Catholic Women's League held a bridge party at Walkerfield House, this week.

• • •

Miss Mary Donoghue of Charlotte street is spending the week-end in Toronto.

• • •

Mrs. S. Taylor of Arnprior is visiting her parents, Mr. and Mrs A. Hartshorn, Bethune street.

• • •

Mrs. Ada Craig of Rogers street, president of the King George Home and School Association, is celebrating a birthday anniversary today.

• • •

Students at the Peterborough Collegiate Institute held a jolly skating partly last night, followed by a dance in the gymnasium, with music furnished by Mose Yokum and his orchestra.

• • •

Mr. W. C. Ackerman, president of the Peterborough Golf Club, and Mr. Frank Bradburn, secretary, entertained the directors of the Club at dinner at Walkerfield House, last evening.

• • •

Mrs. B. M. Trapnell of St. Catharines is the guest of Mr. and Mrs. D. R. Fleming, Boswell avenue.

• • •

Mr. J. Purcell of Toronto, Badminton champion of Canada, was in the city yesterday, registered at the Empress Hotel, to take part in Badminton games at the Armories last evening.

• • •

Mr and Mrs T. H. Jackson of 96 McDonnell street celebrated yesterday the silver anniversary of their wedding. They received at their home last evening, a large number of their friends calling to extend congratulations. Dainty refreshments were served from a table arranged with a silver basket filled with pink roses, and pink candles in silver holders. Tea was poured by Mrs. Gilgour, Senior, assisted by Mrs. T. H. Gilgour and Mrs. F. Milliken.

• • •

The officers and members of Hiawatha Encampment No. 66, I.O.O.F. were in Havelock last evening and attended the regular meeting of Royal Lodge No. 286 and took part in the ceremony of initiation, and after the meeting closed all adjourned to the dining room when dinner was served in up-to-date style. Then followed a special meeting of Hiawartha Encampment called for the purpose of confirming the Golden Rule Degree on a large class of candidates. The members of the order present from Peterborough were: Patriarchs G. Benton, W. H. Morton, V. E. White, E. Stanley, Bruce Clark, J. A. Goodwin, E. H. Bartlett, S. Adlum, H. Butter, W. J. Bull, J. A. Finney, Reg. Dyer, W. F. Green, R. J. Craig, G. H. Butler, R. R. Ford, G. E. Johnston, J. Lush, R. Robertson and E. Norman. The party arrived home this morning at 8 o'clock by C.P.R.

FASHION SERVICE

2917

A model that is especially kind to the mature figure. The cross-over lines have a marvelously slimming effect.

The surplice collar merges into the waistline sash. The wrapped arrangement of the skirt is decidedly slenderizing and extremely graceful.

This smart printed crepe silk shows an interesting detail in bow of the plain crepe trim posed on the collar.

Style No. 2917 may be had in sizes 16, 18 years, 36, 38, 40, 42 and 44 inches bust.

Then again for smart day wear you'll like it fashioned of dark green canton crepe self-trimmed.

Wool crpe in rust-red and tete de negre brown crpe marocain are lovely for this slender model.

Size 36 requires 4 3-8 yards 39-inch with ¼ yard 35-inch contrasting.

Our large Fashion Book shows how to dress up to the minute at very little expense. It contains most attractive Paris designs for adults and children, embroidery, etc.

Be sure to fill in the size of the pattern. Send stamps or coin (coin preferred).

Price of book, 15 cents, or 16c when ordered with a pattern.

Price of pattern, 15 cents.

The Examiner:

Please order for me:—

Pattern Number.....

Size .....

My Name.....

Address .....

.....

In enclose 15c in payment.
Allow five days for return

FREQUENT PAINS?

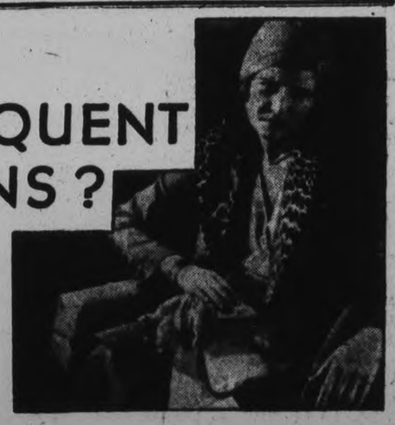

NEVER let a throbbing head interrupt your shopping! Or other pain that Aspirin ends so quickly. These harmless tablets are an antidote for the most acute pain. Relief is almost instantaneous. Taken in time, they will break up a cold and head off discomfort. They'll relieve your suffering from neuralgia, neuritis, or the like, at *any* time. Thousands of women depend upon Aspirin tablets every month to spare them from those pains peculiar to women. These tablets do not depress the heart; they may be used as frequently as there is need of their quick comfort. So, it's folly to endure any pain that Aspirin tablets could relieve so promptly. Get the genuine, which is always to be had at any drugstore.

BAYER ASPIRIN

TRADE-MARK REG.

Made in Canada

Just Between Us Women

A daily chat with Examiner neighbors conducted by Anne Wilcox

Are you as a homemaker making your home as inviting as you possibly can for your family during this cold spell?

• • • • • • •

Does your living room invite people to remain within its attractive walls or is it so suffed with misplaced furniture that one is glad to get out for breathing space?

• • • • • • •

I hope it isn't like that but you maybe have been in some homes which are. I have and oftentimes there were two rows of chairs all around the room—about twice too much furniture

• • • • • • •

When purchasing furniture say for instance a chesterfield suite, if you haven't room for the three pieces don't obtain them just because there are three pieces in a suite. Your room, if small, would look much better with only the larger piece and a few smaller chairs and tables, etc.

• • • • • • •

And then the fashion changes in the vogue of arrangement of furniture as well as in the furniture itself. Once there was a veritable orgy of arranging davenports before the fireplace with tables behind and a reading lamp on each table.

• • • • • • •

And then this was followed by the fashion for placing the davenport at right angles to the fireplace with end tables substituted for the large davenport table and standard reading lamps supplying the illumination.

• • • • • • •

Usually on these end tables smoker's accesories were in evidence.

• • • • • • •

In both these arrangements there can a monotony so that variety was essential and a new fashion had to come.

• • • • • • •

The davenport with its accompanying table of some sort or other, has again become an individual problem for decorators to solve to the best advantage of the shape of the room, etc.

• • • • • • •

For instance in a large room the davenport can be drawn out in the room far enough to allow pieces of wall furniture to stand back of it without any crowded appearance. An occasional table may be placed before it near one end, and a foot rest be ready for tired feet.

• • • • • • •

A side chair with open back preferably or a very low back over-stuffed chair or perhaps both may be placed invitingly before it also. The chairs could face the davenport so that a conversational grouping is presented.

• • • • • • •

The suggestion about the openwork or low backs of these chairs is made for decorative reasons. They do not hide the couch nor look forbidding with their backs toward the rest of the room.

• • • • • • •

But if the room is small push the davenport back against the wall between two windows or before one with a table before it, on end tables standing near. The reading lamp would have to be at one end unless one of the end tables were high enough for it to hold a reading lamp.

St. Andrew's W.M.S. Has Successful Year

The meeting of St. Andrews W.M.S. was held one week earlier than usual owing to the Presbyterial meeting this month, and was opened by a few moments of silent prayer in memory of three members who had passed away during the past year—Mrs. W. J. Henry, Mrs. W. Cathcart, and Mrs. Eaton. Mrs. A. Porteous read the minutes of the last meeting and later a concise report of the activities of last year. The delegates appointed to the meeting of Presbyterial to be held next week were Mrs. C. V. McLean and Mrs. J. Forbes Allan. Mrs. B. L. Barnes, Mrs. Nelson, and Mrs. Wemp are delegates to the Local Council of Women. The president, Miss F. Dixon, expressed her thanks to the women for their co-operation during the past year, which had been hearty and thorough and asked for a continuation of this support through the coming year. Mrs. T. Leslie led in prayer. Miss Craw took charge of the memorial service, referring feelingly to their work, their faith and loyalty to the cause of missions. She read from Peter's epistle his references to similar people, and closed with a beautiful poem. The reports of last year's work were then read. Corresponding secretary Mrs. F. Saltman. The financial secretary, Mrs. J. F. Allan, gave some points about the envelopes and mite boxes that would make the work easier and more efficient. Literature, Mrs. Nelson; Supplies, Miss E. Ferguson; Temperance, Mrs. C. H. Edwards; Associate Helpers, Mrs. Breckenridge; Strangers, Miss Craw; Baby Band, Mrs. Breckenridge; Mission Band, Miss King; Mission Circle Mrs. C. V. McLean; C.G.I.T., Mrs. J. McKone; Messenger, Miss L. Best. All rejoiced that we had more than reached our allocation. The group leaders were then reappointed as follows: Mrs. Kerr, Mrs. T. Leslie, and Miss Craw. It was decided to study Japan in the coming months. The meeting, which was well attended, was closed with the hymn, "Breathe on me, breath of God" and a thanksgiving prayer.

W. H. Cunningham Heads George St. Church Choir

The choir of George Street United church held their annual meeting on Thursday evening. Rev. J. E. J. Millyard presided for the election of officers, with the following results:

Hon. President—Rev. J. E. J. Millyard.
President—W. H. Cunningham.
Vice President—Miss E. MacKay.
Secretary—Miss Elcombe.
Treasurer—Mrs. J. B. Nelson.
Convenor of Social Committee—Mrs. Wildman.
Convenor of Flower Committee—Misses Eva and Viola Fusee.
Convenor of Membership Committee—Mr. A. V. Lillow.
Ladies' Gowns—Miss Evelyn Scott.
Men's Gowns—Mr. Ivey.
Librarian—Mr. V. Boorman.

At the conclusion of the business meeting a social hour was enjoyed with the service of dainty refreshments by Miss Lillian Stoneham and her committee.

Harry Anderson Is Knox T.S. President

At the anual meeting of the T.F.S. Tuxis Square of Knox United Church on Thursday the following were elected for 1931: Mentor, J. Donaldson; pretor, Harry Anderson; deputy-pretor, Ormond Benson; scripter, John Londerville; deputy-scriptor, John Londerville; Deputy-Harold Murduff. The Square has been guided through a most successful year under the leadership of John Donaldson, and Harry Anderson, who will continue in office.

WOMEN'S INSTITUTE WEEKLY COLUMN

A goodly thing it is to meet
In Friendship's circle bright.
Where nothing stains the pleasure sweet
Or dims the radiant light.
No unkind word our lips shall pass.
No envy sour the mind,
But each shall seek the common weal,
The good of all mankind.

MILLBROOK

A meeting that has on its regular program, for one month of the twelve, "A Little of Everything," as the response to the roll-call for all Institute members present, promises variety, and also that each one will not only bring to the gathering some fact of practical import, but will take away a new and workable idea as well.

A branch in Western Ontario that tried out this scheme found it most helpful, its novelty adding interest, and bringing out one of the largest meetings of the year. Some of the responses made included: "Make you're life simple and sane, and true pleasure will be its accompaniment; don't try to kill yourself, and destroy family peace by 'keeping up with the Joneses'"; "If you want to be a charming hostess don't be self-conscious, as that is the surest way to spoil your charms"; "don't be afraid of simple things, for they are often the most far-reaching in their effect"; "If your luck isn't what it should be, try writing a 'p' in front of it, and try again."

There were a number of other sayings quoted along this line, while several members gave recipes when their names were called. One that a number wrote down was for a plain honey sauce: "Take two parts of honey, one of butter, place in a bowl and add one-half cup of cream; then beat the mixture until very light and smooth.'

One member 'started something' at a district convention when she suggested to the Institute members assembled that "if they wanted to be fair and not too fat at forty a reduction in diet is essential. We surely take on weight, once we are past middle life, if we still eat as we did when we were younger."

Discussion waxed warm, but the speaker held her ground asserting that folk past the age mentioned were not actually hungry when meal time comes round, unless they were engaged in manual labor—hence habit largely determined the sitting down at table, and eating food not really wanted. "Then we forget, and eat too much."

Two meals a day were advocated to avoid overweight, and these to be lacking in too much of the starchy element, with sweets also on the 'bad list.' The danger of overweight was also stressed, less resistance to an attack of illness, and over-taxing of the heart, being condition likely to result when avoirdupois is on the ascendancy. "Make your breakfast of fruit, and bran taken in cereal, muffins, or whole wheat bread; you midday meal largely of salad, with a light food accompaniment; and your meal in the evening void of fats, pastry, rich gravies, and deserts, and you will likely attain your ideal of being more fair, and less fat, at forty, and have more genuine satisfaction out of your life as well."

MOUNT PLESASANT

Christmas has come and gone. The New Year has come and seventeen days of it are gone. Resolutions have been made and perhaps already forgotten by many. What about us We who are women of the homes—whether Institute members or not; women of the community have we made resolutions to which we intend to adhere

At an Institute meeting some one spoke of how much improvement there had been under the regime of the then officers. A past officer very gently remarked that that was nothing but what should be.

There should be improvement every year; if not the organization was useless. It seemed such a true thought and struck home as the idea never had before. We cannot stand still else we deteriorate. We must not wish nor expect to have notice taken of what we do, at all times, nor wish it at any time.

The time may have been when a woman who never appeared outside her own home, may have done all she could for her home, but that day is certainly past now. The woman who confines herself to her own home is not doing justice to herself, her husband, her children, the community in which she is placed, or the world at large.

She cannot be her best, if she always stays at home, and the few times she does get out she is uncomfortable, for she usually feels out of place, even if she if gifted and well read.

Her husband and children are out among others and while children sometimes do think parents are a back number and perhaps even say so to the parents, still it may be deserved if the parent does not know what is going on. Times have changed, no use denying it; it is up to us to know how they have changed, keep up with the good and knowing, and keeping abreast and possibly ahead in the good, be quietly but firmly able to eliminate the bad.

On the whole, families are better kept than they were twenty-five years ago. Much work has become easier, giving more leisure for something besides drudgery. That something should not be mere amusement. It should be betterment for ourselves and our families and through them and us our community. Now with telephones, telegraph, wireless and radio, the world is a very small place, and what affects any community must necessarily affect a very large area.

The Women's Institute, with its non-partizan, non-denominational, non-sectarian principles seems to be the only meeting ground for all. As such, the government has recognized it, and through the Institute assistance on almost any subject of interest in the home may be secured. As an educational medium the Institute can feel confident that whether it is not it has assisted very materially in the advancement of the last twenty-five years.

It falls upon Institute women to do their best to induce all to take full advantage of all the opportunities offered.

YOUNG'S POINT.

The following is the program drawn up by the Directors of the local branch of the Institute, to be followed in 1931.

This program was presented to the members at the meeting held at the home of Mrs. James Reed, last week.

February—Roll Call, Friendship quotations, each member bring a friend. A paper on "What I expect of my friend and a song, following the same thought

March—School teachers.—Roll Call, an Irish joke. Paper bn a teacher on "How we as an Institute can help them in their work." Recitation following out the same idea. School song.

April—Roll Call, pass in names with flower exchange, arrange for picnic. Paper on "Cultivation of Flowers", song on same idea.

May—Election of officers by ballot. Roll Call, pay dues. Lunch and while preparing, songs and exchange seeds.

June—Roll Call. Helps for Monday. A paper on "Summer Visitors", recitation.

July—Roll Call. "My Favorite Vegetable" and how I like it served. Paper on preserving or canning. Recitation.

August—Roll Call. Your choice of one labor saving device. Arrange for Grandmother's Day, this paper to be kept and read on Grandmother's Day.

September—Roll Call. My funniest experience. School Fair. Paper "Business forms every woman should know."

October—Roll Call. "What to do in case of an emergency." Talk on Fire Prevention. Hallowe'en.

November—Roll Call. "Suggestion for Christmas Gifts, "Arrange for anniversary. Paper "How to prevent and care for colds."

December—Roll Call. Names for exchange of Christmas gifts. Report of convention and a Christmas reading.

WARSAW.

Finland since 1924 has had two national organizations of women. The Finnish Martta Union and the Swedish Marsha Union of Finland. For twenty-five years previously they simply had the Finnish Martta Union with two official languages, the Finnish and Swedish. During these years, the Martta idea secured a foothold over the whole of Finland, and had a membership of over 31,000 with about 400 local unions. Much self-sacrificing work had been done by both men and women who were enthusiastic over the Martta (Martha) idea. Great good was done for the Finnish homes.

Their motto is "A good housewife is the sun of the home, which warms and lights."

What was known as the "frost years" had come to the Finlanders. The very roots of their existence as a nation were shaken, and they were in danger of being exterminated as a nation and absorbed by the Russians. This in 1899.

The hearts of the patriots bled, and they wondered how they could endure the heavy burden. History had already shown that even a small nation, if it was united and energetic was able to withstand a great and seemingly powerful one which was bent on the distruction of the smaller. These patriotic people determined on energetic educational work within the nation. Right of assembly and freedom of speech were denied them. Noble patriotism urged the people to search for means to save their national existence.

A group of women headed by Professor Lucina Hagman, head-mistress of a co-educational school, determined to do all in their power to arouse housewives to an independent outlook, and to raise the stadard of the homes. Other women leaders in educational lines also were in the group.

After much difficulty the organization got to work, and at once gathered women of all social classes and positions, from the most cultivated, and most uneducated, to do a common work for the good of the house through the work of the women. Thus meeting of all classes did wonderful work. Those of higher social standing came to understand the lives of others, to sympathize with them and their home conditions. The people were backward in domestic economy. Educational work was necessary, and it was found that the women eagerly desired it.

The two languages made work rather difficult so when things were running smoothing, a division was made to accommodate the users of each language. Since then both of the sister organizations have gone ahead by leaps and bounds. The two organizations appointed a central board of six members to represent them in conference with foreign countries, and to confer on national plans and problems.

"An Amateur Photographer in Africa," most of which was made by the Prince of Wales during his African jungle trip, is being shown in London.

Salada Green tea is a masterpiece in blending

"SALADA" GREEN TEA

'Fresh from the gardens'

SHOWER HELD FOR HASTINGS COUPLE

Mr. and Mrs. W. A. McMillan Honored by Fellow Members of L.O.L. Lodges.

AT SOCIAL EVENING

HASTINGS, Jan 17. (Examiner correspondence)—At a recent meeting of the officers and members of Mons L.O.B.A No. 458 and L.O.L. No. 558 held in the Orange Hall, the ladies held a miscellaneous shower in honor of Mrs. W. A. McMillan the L.O.L. presented Mr. McMillan with a beautiful smoker set, Mr. and Mrs. McMillan having been married recently.

A very interesting program was given and was as follows: chairman's address, R. King; welcome song, eight girls; recitation, Ross Mouncey; instrumental selection, Don and A. Beamish; solo, Jim Mouncey; recitation, Madeline Little; duet, "The Scheming Twins", Keitha Mouncey and Mildred Sherwin; reading, Mrs. Albert Brooks; solo, Keitha Mouncey; reading, Mildred Sherwin; recitation, Pearl McMillan; instrumental selection, Beamish Bros.; duet, Keitha and Jim Mouncey; recitation, Madeline Little.

Following the program, Mr. and Mrs. McMillan were asked to take a seat on the dais and the W.M. Mrs. Little asked E. Baker and Mildred Post to unwrap the gifts and this was followed by an appropriate address read by Lewis Drope to Mr. McMillan, and signed on behalf of Lodge No. 558 by Roy King, W.M. and Don Beamish, D.M. Arthur Beamish made the presentation of the smoker stand.

Mr. McMillan thanked the members of the L.O.B.A. and L.O.L., assuring them that the evening had proved a delightful surprise to both him and Mrs. McMillan.

The juveniles then went on the platform and sang, 'For They Are Jolly Good Fellows." After the ladies had served lunch, the remainder of the evening was spent in dancing.

The President of Colombia has vetoed a bill requiring owners of private telegraph and cable codes to deposit them with the government.

MOTHERS now learn value of MAGNESIA

Because it is so helpful in keeping babies and children healthy and happy, every mother should know about Phillips Milk of Magnesia.

This harmless, almost tasteless preparation is most effective in relieving those symptoms of babies and children generally caused by souring food in the little digestive tract, such as sour-belching, frequent vomiting, feverishness, colic. As a mild laxative, it acts gently, but certainly, to open the little bowels in constipation, colds, children's diseases.

A teaspoonful of Phillips Milk of Magnesia does the work of half a pint of lime water in neutralising cow's milk for infant feeding, and preventing hard curds. Its many uses for mother and child are fully explained in the interesting book "Useful Information." It will be sent you, FREE. Write The Chas. H. Phillips Chemical Co., Windsor, Ont.

In buying, be sure to get genuine Phillips Milk of Magnesia. Doctors have prescribed it for over 50 years. Made in Canada.

Directory of Business Live-Wires

Austin's DINING ROOMS
Dime a Dance TO-NIGHT

Garages
De SOTO Garage Service
We also do expert repair service on all other makes of cars.
JACKSON MOTOR SALES
211 Hunter Street. Phone 3297

CHEVROLET
USED CAR MARKET
See our Used Cars. Best price in Town
J. K. HUGHES, LTD.
Cor. Hunter and Water Phone 1347

Radio
The Watson Tire Radio Supply Co.
444-46 George St.

Save time and trouble by looking over this list of progressive business cards when you need the best service in their line. See these first:—

Tool Works
The Peterborough Tool Works
Specialists in Dies and METAL STAMPINGS.
229 King street Phone 1161

Typewriters
Typewriters for Rent
(Underwoods)
Special rates to students and to Stenographers out of work.
United Typewriter Co. Ltd.
Phone 2026 Kresge Bldg.

Billiards
Come and play a quiet game of snooker, Russian or English billiards. Clean sport in a new building with the most modern equipment in the district. In short a gentleman's game.
FOSTER BROS.
202 Charlotte St. Phone 1534

Washers
BEATTY WASHER
EASIER TO OPERATE—WASHES FASTER — LASTS LONGER
342 Water Street - Phone 3129

Plumbing
Skilled Plumbing and Steamfitting
No job too big for us to handle as it should be. No job too small to receive our best attention.
P. G. WALLACE
187 London Phone 2488

Reach Out Ads
WHAT DO YOU WANT?
—To Buy, Sell, or Trade Something, Rent, Buy or Sell a Property; Rooms, Roomers, Help, or a Job? Use The Examiner Classified Columns.
Phone 1600 We Send For It

R. M PARIS
Films Developed and Printed
LENDING LIBRARY
Magazines, Weeklies, Dailies, Chocolate Bars, Soft Drinks, Cigars, Cigarettes, Tobaccos, Alaska Pies and Bricks
173½ SIMCOE ST. PHONE 2603

Watch Repairs
Try Our Repair Dept.
All work guaranteed. We call for and deliver all clocks.
WAINMAN'S
JEWELERS
Phone 243 388 George St.

Birthday Cards
FOR SALE — A COMPLETE NEW Range of Birthday Cards, Birth Congratulation Cards, Graduation Cards, Sympathy Cards, and "Sorry-You-Are-Ill" Cards. See them at The Peterborough Examiner's South store.

Social Printing
WE PRINT
Calling Cards, Business Cards, Invitations, Announcements, Tickets—Anything and everything for social occasions—at the
EXAMINER

St. John's Crush Lakefield Under 12-0 Defeat

SAINTS GRAB EASY VICTORY FOR THIRD WIN IN A WEEK DEFEAT LAKEFIELD 12 TO NIL

St. John's Outfit Show Too Much Punch Round Nets For Visitors.

CLEVER ON ATTACK.

Lakefield Try Until Last Bell But Are Unable to Hold Winners.

(By F. D. C.)

St. John's climaxed a successful week's campaign during which they won three games in a row by beating Lakefield in hollow fashion, at Brock Street Rink last night in an O.H.A. Junior fixture, by 12 goals to 0, the biggest score of the season in the local junior group.

The score scarcely does justice to the persistent efforts of the Lakefield youngsters, who stuck to their guns until the last minute and never stopped trying, despite a disheartening procession of St. John's goals. They had a good share of the play, too, those game kids from the Cement village, but they lacked the team play to penetrate the Saints' defence and were powerless to stop the combined thrusts of the St. John's attackers, who had a finish to their raids that was lacking from the Lakefield repertoire.

With Tommy Miller playing a perfect game in the nets for the Saints behind good defence work and a close checking forward line, the visitors' determination went for nothing.

Meanwhile the winners, showing little evidence that they were playing their fourth game in a week, were displaying not only individual cleverness that carried them in for shots but plenty of smart passing as well, and practically every one of their twelve goals was scored at point-blank range on plays that gave Stewart little opportunity to save. Gardner and Calladine were the most successful attackers, the right winger contributing three goals and three assists, while Calladine smartly potted the disc behind Stewart four times during the battle. Both youngsters showed nice stickhandling and skating in working into position for their scoring efforts. The rest of the St. John's advance guard were not far behind this pair of snipers in effectiveness, for Milliken drove in two nice goals. Wilshaw had a marker and an assist to his credit; young Steve Burke slipped out one of the smoothest passes of the night for a tally and Merrett, although kept off the score sheet, was dangerous often.

Jimmy Ellis, the smooth-skating defence man, turned in his best card of the season, his speed and weaving style of rushing making him the standout of the engagement. The Lakefield kids found stopping him a tough task. Howe played a steady defence game alongside the speedy Ellis, and did some good rushing on his own account while Miller in the nets was invincible, blocking and clearing in great style.

For Lakefield, Stewart, in the nets, did well in spite of the big score, while Wingett was the pick of the defence pair. Up in front, Don White, the starting centre ice player was always trying and Jewell and Northey went nicely at times. The second line looked, however, if anything, more effective than the other trio, little Jack Elmslie and Kennedy contributing some nice skating and stick-handling.

St. John's took the lead early in the first period after a tame start. The firm of Calladine and Gardner combined for the initial counter. Gardner beating the defence with a perfect pass to Calladine, who skated in on top of Stewart and gave the Lakefield goaler no chance. The Lakefield crew were doing some attacking on their own account, but Miller handled their drives from outside coolly and there was nothing doing. St. John's sent their second forward line into action and Milliken, grabbing a loose puck, dashed in and slanted a fast one past Stewart for the second goal. For the next few minutes the play was more even, Lakefield doing some determined checking that held the Saints at bay. Finally, however, with St. John's playing a man short, Gardner went down mid-ice, tricked the Lakefield defence and scored at close range. Soon after, Wilshaw went down again and slipped a pass to Calladine, who carried the rubber in close before letting drive. Stewart was beat clean on the play.

For the first ten minutes of the second period the Lakefield crew held the Saints in check and gave Miller plenty of chance to show his ability. They could not beat him, however, and then the winners began to untrack themselves again. Gardner started the parade when he went down the right boards and beat Stewart with a perfect angle shot that caught the top corner of the nets. Then Calladine grabbed the rubber at centre, stickhandled round the Lakefield defence and sent a neat goal into the corner of the net. Just before the period ended, Burke went down the side, started to circle the Lakefield net and then slipped a beautiful pass out to Milliken, who scored easily.

The Saints added five goals in the final twenty minutes, their best scoring performance of the night. By way of variety, the defence started the fireworks in this period. Ellis showed the way with a lightning rush that carried him the length of the rink and in on top of Stewart for a clever goal. Then Howe got the contagion and he shot down mid ice and worked his way in for a close-range goal that made it 9 to 0.

Jimmy Wilshaw sent the score into double figures when he drove home a rebound from a Gardner wing shot. Gardner went down alone and right inside for goal No. 11, and Calladine made it an even dozen for his team and four for himself when he took a pass from Gardner and waltzed inside for a shot that gave Stewart little chance.

The Teams and Summary

Lakefield.—Goal, Stewart; defence, Wingett, Stenner; centre, White; wings, Jewell, Northey. Subs., Wanamaker, Elmslie, Kennedy.

St. John's.—Goal, Miller; defence, Ellis, Howe; centre, Calladine; wings, Calladine, Wilshaw. Subs., Merrett, Burke, Milliken.

First Period:—
1—St. John's, Calladine (Gardner) 4.00
2—St. John's—Milliken 3.00
3—St. John's, Gardner 10.00
4—St. John's, Calladine (Wilshaw 2.30
Second Period:—
5—St. John's, Gardner 12.00
6—St. John's, Calladine 2.00
7—St. John's, Milliken (Burke) 5.00
Third Period:—
8—St. John's, Ellis 4.00
9—St. John's, Howe 3.00
10—St. John's, Wilshaw (Gardner) 5.00
11—St. John's, Gardner 5.00
12—St. John's, Calladine (Gardner) 3.00

The Standing

	W.	L.	T.	P.
St. John's	4	1	1	9
Havelock-Nor. .	2	1	1	5
Hockey Club...	2	1	0	4
Campbellford .	1	3	0	2
Lakefield	0	3	0	0

Next Games.—Peterborough Hockey Club at Havelock-Norwood, Monday, January 19; Campbellford at St. John's, Tuesday, January 20.

CURLING

AT LAKEFIELD

N. W. Kyle	N. Payne
W. W. Yale	C. C. Stenner
G. A. Charlton	J. R. Hill
E. H. Northey	B. Q. Dench
Skip..... 9	Skip..... 8
D. D. MacDonald	C. Payne
A. G. Lawless Rev.	T. M. Wesley
W. Watson	J. A. Porter
J E Galvin	T. Crawford
Skip.....12	Skip..... 7
H. Sherin	E. A. Turner
F. Erskine	E. Watson
Rev. W. Creighton	Dr. S. J. Gibson
G. H. Spence	D. H. Webster
Skip..... 8	Skip..... 7
M. Holland	A. Higgins
E. Waldon	G. Scriver
J. H. Payne	N. Payne
C. S. Turner	P. Spence
Skip..... 8	Skip..... 6

HAMMERING CENTER

HOLLYWOOD, Jan. 17.—Abe Zoss, Notre Dame center, who played here against University of Southern California only a few weeks ago, is now a carpenter at the Columbia studio.

Zoss will return to school in time for spring practice.

C.G.E. Toolmakers Leading E.P.L. Race

Inside Sportin' Dope—By A. Wise Cracker

Mister Sporting Editor:

Well, Mac, a bunch of lads from Bowmanville blew in here last Mon. nite and come close to ruining our intermediate hockey serious. The boys from the lake front didn't look so hot when they skated out there, but they showed something between the ears, and the extra grey matter let them get away with a comparative easy 5 to 1 win. The home lads skated miles in all directions, but got nothing much out of that exertion save a good sweat. Meanwhile the busy bees from Bowmanville was taking it a good deal easier, but when they started to go places they did things, with the result they breezed home with a victory that hurt the Petes worse than stepping on a nail, although the local lads can get back into the running for 2nd position and a place in the play-offs by stepping into Bowmanville. To do that they'll hafta develop a little teamwork and stick in their positions, for the Bees are too smart to be taken by a team that goes haywire.

In the junior group, Mac, the big surprise so far has been the 6-0 bump the Petes jrs. handed St. John's. The Saints played the 1st 15 minutes as if they was suffering from the 2nd stage of sleeping sickness, and before they knew the battle was on Mister Jimmy McMartin's pestiferous Petes had slammed in 4 goals. It was all over then, for the Saints never did get themselves pulled together. This week so far the Saints has kinda redeemed themselves by going out and beating both Lakefield and Campbellford away from home, and it looks like the battle for the first 2 places in the group will be between Peterborough Hockey Club, the Havelock-Norwood-Hastings-Marmora-Keene combines and the Saints, which oughta provide a bunch of thrills before the final verdict is in.

In the pro loop, Mac, Canadiens, Maroons and Mister Connie Smythe's Leaves is having one hecka row and giving their home fans heart failure, or what have you. They may be a financial depression on somewhere, but it ain't hit the cash and carry hockey none. If you think so just try to get a pasteboard for the Maple Leaf-Canadien clash this Sat. nite. It looks like for every lucky bird what gets in to look at the fracas they'll be three guys turned away.

Well, Mac, mebbe some day this berg will be on the pro circuit, too. They ain't no harm in hoping anyway.

Well, I'll be seeing ya.

Sportfully yours,

A. WISE CRACKER.

TITANTIC STRUGGLE TO-NIGHT IN CANADIENS-TORONTO TANGLE

Victory For Leafs Will Cut Habitants' Lead Two Points.

THREE GAMES TO-NIGHT.

TORONTO, Ont., Jan. 17. (CP)—Ford the third successive Saturday night Les Canadiens of Montreal, and Toronto Maple Leafs clash in the feature game of the National Hockey League's week-end schedule.

There are three tussles scheduled to-night and two on Saturday night and, while the New York Ranger-Chicago Blackhawk encounter should prove a thriller, the renewal of rivalry between the Habitants and Leafs easily takes the headline position.

Still smarting under the crushing defeat inflicted on them by the Flying Frenchmen last week the Leafs will be securing revenge to-night as well as improving their status in the Canadian group standing.

In the first tilt between the teams the Red Devils put the skids under Art Duncan's well balanced squad when they were tied for the leadership. Toronto handed the Montrealers a setback in the second meeting in the Queen City and by an identical score of 2 to 1. Then as the fates willed the Leafs went to Montreal last Saturday once again heading the parade. What happened is history and the main question now is can the Leafs even matters by registering a victory. This could cut Canadiens' lead to two points and, should Montreal Maroons now tied for the second place honors with the Leafs, unexpectedly loose to Ottawa, the Smythe men will have the second rung to themselves.

At Full Strength

Both teams will be at full strength for what promises to be a titanic struggle between two sets of speed artists. The Red Shirts have been strengthened by the exchanging of Bert McCaffery, veteran defenceman, for Art Lesieur, defence player from Providence.

On the last appearance here the group leaders attracted a crowd of record breaking proportions and another packed arena will greet them to-night.

While their fellow townsmen are battling in Toronto, Maroons will be entertaining Ottawa Senators in the third encounter between the teams this season. The Maroons have won two of the tussles by one goal margins, while the Ottawans took the first tussle, 2 to 0.

While they haven ot been showing very impressive form in recent games the Maroons hope to take both points from the luckless Senators, who are without their two regular defencemen, Alex Smith and Harold Starr, through injuries. Still the Montrealers have won only one game in their last five starts and one of these defeats was tacked on them by the lowly Philadelphia Quakers so that the Bytown boys have more than an outside chance of "taking" their rivals.

Carnera And Uzcudun Barred From 'Garden'

MADISON SQUARE GARDEN, New York, Jan. 17.—Interpreting the mandates of the New York State Athletic Commission in the strictest sense, spotters on the gates at Madison Square Garden refused admittance last night to Primo Carnera, the Italian giant, and Paulino Uzcudun, Spanish heavyweight, because of their suspensions by the fistic fathers.

There was much excitement and general to-do, flashlight boomed and the boxers protested, but the gatekeepers refused to yield to the boxers' desires to witness the heavyweight card featuring Max Baer and Tom Heeney.

Carnera even called for a personal appearance by Bill Carey, President of Madison Square Garden, before he would yield. However, Carey politely but firmly escorted the Italian man-mountain to the exit. Paulino marched away without protest.

The Garden's refusal to allow the two boxers to see the show was unprecedented in the history of boxing here, although the rule had been on the Commission books for some time.

Madoc High School Defeats Norwood 6-3

MADOC, Jan. 17 (Examiner Correspondence).—Norwood hockey team and the Madoc High School team played an exhibition game at the Madoc skating rink on Thursday evening before a good crowd and with splendid ice. Both teams played fast hockey, with a final score of 6—3 in favor of the home team.

The line-up for Norwood was as follows: Goal, Ennis; defense, Shannon and Scriver; centre, B. Rogers; wings, Stephenson and Webb. Subs, Campion, Rogers, and McLean.

For Madoc—Goal, Hulin; defense, Andrews and Brian; centre, L'Heureux; wings, Johnston and McGuire; subs., Moon, Watson and Henderson.

The Madoc High School team went to Tweed on Wednesday evening. Owing to accidents and delays, the game was not begun until after nine o'clock.

The ice was in good condition, and a very fast game was played, the visitors being unable to score. Tweed team made two counts in the first period, then held the score during the two following periods, neither team scoring for a count. Final score, 2 to 1 in favor of Tweed.

The visitors were entertained at the High School after the game.

Bob Whytock had the misfortune to meet the car of Rivers in a head-on collision at Feeney's Hill, with considerable damage done to both cars. This caused considerable delay in the game in Tweed as those in Whytock's car had to return to Madoc and go by the other road to Tweed, also the cars which were following.

Linday Intermediates Are Beaten By Uxbridge

LINDSAY, Jan. 17.—Poor passing and shooting were largely responsible for the 5 to 3 defeat of Lindsay's entry in the O.H.A. Intermediate race by Uxbridge in an exciting contest played at the local arena last night. Two of the visitors' goals were of a flukey nature, one in the first period caroming in off the Lindsay custodian's stick, and one coming when a defenseman, in trying to catch a flying puck, missed and in so doing blocked the view of the goalkeeper. One of Lindsay's goal came off a combination effort and the other two from passes out in scrambles in front of the net.

In spots, the game was fairly rough, with Uxbridge getting seven penalties to the locals' one.

Lindsay.—Goal, Eberts; defense, Fever and Reeves; centre, Martin; wings, Williams and Rich; subs., Crafton, Forbert and Dames.

Uxbridge. — Goal, Carr; defense, Moore and Prentice; centre, Rodman; wings, Willis and Suggitt; subs., Linton and Norton.

Referee—D. Thorndyke, Manilla.

HOCKEY SCORES.

Following are the results of hockey games played last night:

INTERNATIONAL LEAGUE.
Windsor 3, Buffalo 2.

ONTARIO LEAGUE.
Niagara Falls 5, Kitchener 0.
Stratford 2, Oshawa 1.

ONTARIO ASSOCIATION.
Senior A Series.
Port Colborne 3, U. of T. 1.
Intermediate Series.
Coldwater 1, Midland 0.
Watford 2, Forest 1.
Penetang 5, Orillia 0.
Simcoe 3, Ingersoll 1.
Chatham 3, London East 2.
Western U. 6, St. Thomas 4.
Uxbridge 5, Lindsay 3.
Georgetown 2, Brampton 1.
Guelph 5, Fergus 3.
Dunnville 4, St. Catharines 0.
Jordan 3, Welland 0.
Preston 4, Kitchener 1.
Paris 3, Brantford 1.
Hamilton 5, Galt 1.
Blenheime 2, Chatham 0.
Goderich 2, Seaforth 0.
Bowmanville 3, Port Hope 1.
Markham 7, Port Perry 6.
Newmarket 3, Willowdale 0.
aAurora 4, York A.C. 3.
Oakville 1, Acton 3.
Waterford 2, Caledonia 6.
Cayuga 1, Port Dover 5.

JUNIOR SERIES.
Kingston 5, Gananoque 0.
Trenton 4, Whitby 3.
Peterboro St. J. 12, Lakefield 0.
aNative Sons 3, Victorias 2.
West Toronto 8, Danforths 2.
Woodstock 3, Paris 0.
Elora 1, Guelph 0.
Barrie 4, Newmarket 3.
Glencoe 3, Alvinston 1.
Stratford 8, Tavistock 0.
New Hamburg 0, Milverton 4.
Gravenhurst 6, Huntsville 0.
a10 minutes' overtime.
b20 minutes overtime.
c30 minutes overtime.

N.O.H.A. Series.
(Southern Group).
Chapleau 6, Sudbury 2.

NORTHERN SENIOR.
Palmerston 8, Drayton 2.

TEN PIN LEAGUE

The increasing number of teams in the strong-arm game makes it look as if Saturday afternoon will see some old timers in action. The latest addition to the league is two teams from the C.G.E. Chief Gimblets veteran Hag Beens and Bert Duffus Jokes have already had a go at it.

Max Baer is Winner Over Tom Heeney In an Unusual Knockout Decision

MADISON SQUARE GARDEN, New York, Jan. 17 (C.P.). — A set of scrambled numbers tolled by a rattled timekeeper, brought a surprising muddled ending last night to the heavyweight match between Max Baer, curly-headed youngster and Tom Heeney, the old crushed rock of New Zealand.

To the amazement of 5,000 spectators, Heeney was counted on the stroke of "eight" when he climbed back into the ring after being pushed through the ropes in the third round. Forgetting for the moment that he had tolled "two" while the ancient mariner was outside the boundaries, Knockdown Timekeeper Arthur Donovan tolled "eight" while Heeney rested on one hand and one knee suddenly discovered that eight plus two made ten and immediately waved Heeney from one of the strangest knockouts ever recorded in this arena of strange happenings.

It just so happened that Jack Dempsey, was in the centre of the ring as referee, just as he was the night of another famous fiasco — the occasion Otto Von Porat sent Phil Scott into a foul swoon. But to-night Dempsey was taken by surprise as completely as the other inhabitants of the ring, and could do nothing to save the situation.

MECHANICS SCORE OVERTIME VICTORY FROM COMBINES 3-2 ON THE LATTER'S HOME ICE

Brennan and Wright Tally For Homesters in Initial Period.

IS TIDY BATTLE.

Lakefield and Cogs in Second and Third Place Respectively in Loop Race.

With an overtime win in Norwood last night Frank Barrie's C.G.E. team moved out in front of the East Peterborough league race. They are one point up on Lakefield, and Cogs are down another point in third place.

The village combines are apparently fixing their hopes on the second half of the schedule, and are looking better every time out. Alex Kempt used his junior O.H.A. defense last night with Stevenson, Brennan and Glen Wright as the regular forwards. Becky Jack, Rogers and Pete King did the relief work on the front line, with Webb helping the defense. Two of their first string men are not yet available. Lynn Hill is away on a trip across the border, and Ware of Port Hope is also eligible as a Hydro employee. So far Norwood has been taking the short end of small scores, but the prospects of a change in their fortune look bright to Kempt and Albert Armstrong.

Norwood Scored Two

The Combines took an early lead last night and held it until about eight minutes from the close of the third period when C.G.E. tied it up. Norwood scored their first goal in about a minute, ran in another eight minutes later, and seemed to have just about that much of the margin of the play. The Electrics broke into the scoring column four minutes before the period ended. The second was a blank and C.G.E. was the only counter in the third. Norwood faded in condition during the last stage of the game, while C.G.E. went better as the pressure against them eased up, and they certainly had the big share of the ten minutes' overtime.

The Peterborough team went through the early periods in a sort of indifferent manner that was relieved by bursts of smart hockey. Only occasionally did they get working together. The soloists grabbed most of the limelight and they were nearly all afflicted with the same defect, that of picking the longest way round to the goal. The only consistent and persistent bee-liner on the team was Doug. Hatton, and he didn't hesitate to risk the chances of going in close with the puck. Too many of the other efforts let up along the blue line, satisfied that long shots meant something more than a gesture for the goal-keepers. That comment, however, does not tell the whole story, for both Hollingsworth and Beavis were in great form and were kept busy.

Glen Wright was the most effective of the Combines. He has speed and a bullet shot, but still lacks condition. Bill Shannon of Marmora not only did a lot of useful work on the defense, but was also in on many of the home team's attacks. McLaughlin at right defense has many of the ear marks of a promising player. He seems to prefer the straight lines to the opposite goal, but his work will be more productive when he learns that the habit of teaming up with his forwards. Stan Stevens of Hastings and Charlie Brennan of Havelock filled out a fast string of forwards, and a break cost Stevenson the goal that would have given Norwood the game. Beckey Jack played his usual steady game, and Rogers shared the job of watching Creighton.

Hatton and Haydon stood out in the C.G.E. performance. Harold Epps and Creighton were also constantly in the play, but the front line as a whole lacked precision and smoothness of attack. The gave the impression of more power than they were using. Lackey wore a path from his own defense to at least the other blue line, and if that means anything he should have been on the score sheet. He and Swanger settled down after the first period and turned in a strong game.

Max Board handled the bell impartially and with a little more lenience than at Lakefield. Last night's game will make him welcome back to Norwood at any time.

The Line-up:

Norwood-Havelock — Goal Elton Beavis; defense Bill Shannon and McLaughlin; centre Glenn Wright; r.w., Stevenson; l.w., Brennan; subs., Nelson King, Jack, Rogers and Webb.

C.G.E.—Goal, Hollingsworth; defense, Swanger and Lackey; centre, Harold Epps; r.w., Hatton; l.w., Creighton; subs., Ray Epps, Williams, Haylon and Magee.

Referee—Max Board.

First Period

Brennan (from Wright) .....1 min.
Wright (from Stevenson) .....8 min.
Creighton (from E. Epps) ....7 min.

Second Period

No score.

Third Period

Haydon (from Williams) ... 12 mins.

Overtime Period

E. Epps .....8 mins.

First Period

Norwood was all over the C.G.E. boys in the first five minutes and out of three big chances they got one goal. The Peterborough defense was loose and apparently found it hard to step up fast from low gear. Most of the preliminary action centred around Hollingsworth. McLaughlin and Wright were down on him with the first rush, and in about a minute a Brennan to Wright combination gave Norwood a neat goal that had all the marks of more behind it.

Harold Epps and Hatton featured the C.G.E. work, but their several rushes were handled by Beavis. Swanger partly tripped Wright who was almost past him and within close range of the net. Just as a sample of how the C.G.E. defense was working in those opening minutes was Norwood's second goal. Their regular forward line went down together, but the shot was ineffective, and Stevenson went after it back of the goal. He whipped the puck out in front to Wright who camped about ten feet out from Hollingsworth. It was rather easy picking, that one.

H. Epps on a pass from Hatton breezed a fast one at Beavis, and a few minutes later Epps found an opening but his shot was easily handled. Finally after a face off near Norwood's goal Creighton beat Beavis with a quick flip on a pass from H. Epps.

Second Period

Early in the second period Stevenson took a pass from McLaughlin that caught the C.G.E. rear guard cold, and with no one near him and the whole stage set for him he bounced the puck against Beavis' pads. That was one of the incidents that accounted for the blank second period. Ray Epps and Lackey increased the Beavis boy's business, and at the other end Hollingsworth went to his knees for a fast one from Brennan. Doug. Hatton provided the stellar acrobatic feature of the entire evening, with the smooth and perfect assistance of McLaughlin. In fact it was Hattons' most crowded minute in probably a long time.

Going down the right boards Hatton was checked and stopped by Pete King who went to the timers for his generosity with the hickory, and after the next face-off Hatton, dashing toward the Norwood goal, was bodied by McLaughlin and took the air route over the stocky defense man, a spectacular flight of at least ten feet that ended in the Norwood net. The whole period was wasted except by the two goal guardians, and their work was perfect.

Third Period

Hollingsworth showed his stuff right at the start of the third session when he turned back a triple volleying from close quarters by Stevenson, Wright and Brennan. It was another little break that favored the visitors. With twelve minutes gone, Williams and Haydon combined smartly for the Electrics' tieing goal, with Haydon on the firing end.

C.G.E. redeemed themselves in the last period and overtime. The first five extra minutes produced nothing, although Beavis turned back two hard drives from Hatton and R. Epps. A face-off near the Norwood goal provided the set-up that beat Norwood. The puck went out to Ray Epps and he flipped it through the screen of legs into Beavis' net.

SMILING JOHNNY FARREL LEADING WAY IN MIAMI OPEN

Johnny Farrel, all smiles, being followed by a gallery on the first day of the Miami open golf championship, the premier golf event of the south during the winter season.

Oshawa C. I. Cage Team Defeats Cobourg 22-10

OSHAWA, Jan. 17.—Oshawa's Collegiate and Vocational Institute team defeated Cobourg Collegiate 22—10 in the first scheduled game of the Central Ontario Secondary School Basketball Association played in the local collegiate gymnasium yesterday afternoon. Play was fast and Oshawa showed much superiority in shooting, Cobourg failing to count on several penalty shots.

Cobourg. — Forwards, Platt and Stewart; centre, Cooper; guards, E. Cooper and R. Dufton; subs., Dufton, K. Cooper and Turpin.

Oshawa.—Forwards, Andison and Shelenkoff; centre, Henderson; guards, Hicks and Henley; subs., Marks, Trewin, Kashul, McIntosh and Guiltinan.

Referee—A. Armstrong, Oshawa.

Our Boarding House . . . . . By Ahern

St. Paul's Take Close Decision From Senior Girls

TO-DAY AND MONDAY — 2:30, 7 & 9 — Feature at 3.15 - 7.45 - 9.45

WIVES! GIRLS!

LEARN HOW TO HANDLE YOUR MEN

You'll Howl at This Merry Matrimonial Mix-up of Laughter and Romance

MERRY COMEDY OF MARRIED LIFE

and A BOY AND HIS DOG

PART TIME WIFE

with

Edmund LOWE
Leila HYAMS

Tommy Clifford — Walter McGrail

Selected Shorts
"MONEY, MONEY, MONEY"
GRAHAM McNAMEE
NEWSCASTING
"OH, TEDDY"

FOX PICTURE

LONDON'S GREATEST STAGE HIT!

DIRECT FROM 2ND WEEK HIS MAJESTY'S (MONTREAL)
En Route to the
3RD WEEK AT ROYAL ALEXANDRA (TORONTO)

GET YOUR SEATS NOW AT THE BOX OFFICE

FOR THE MOST CHARMING COMEDY IN YEARS

MARIGOLD

AT BARGAIN PRICES! Orchestra, $1.50, $1 (Last 6 Rows) Bal., $1.50, $1, 75c Gal. (Rush) ..50c

SEE TO-DAY'S TORONTO PAPERS FOR ROYAL ALEXANDRA PRICES.

GRAND OPERA HOUSE Phone 568 — TWO NIGHTS ONLY TUES., WED, Jan. 20-21

Carpet Ball League.

Week's Schedule.

Monday, Jan. 19.
W.O.W. No. 11 vs. S.O.E. No. 3.
W.O.W. No. 11 vs. K.O.P. No. 8.
Tuesday, Jan. 20.
St. George's No. 1 vs. K.O.P. No. 12.
S.O.E. No. 14 vs. K.O.P. No. 8.
S.O.E. No. 17 vs. All Saints' No. 2.
S.O.E. No. 14 vs. All Saints' No. 2.
S.O.E. No. 17 vs. K.O.P. No. 8.
All Saints' No. 15 vs. A.O.F. No. 7.
All Saints' No. 18 vs. St. James' No. 16.
All Saints' No. 6 vs. All Saints' No. 9
All Saints' No. 18 vs. A.O.F. No. 7.
All Saints' No. 15 vs. St. James' No. 16.
Wednesday, Jan. 21.
K.O.P. No. 5 vs. All Saints' No. 9.
K.O.P. No. 8 vs. S.O.E. No. 3.
K.O.P. No. 5 vs. S.O.E. No. 3.
Thursday, Jan. 22.
All Saints' No. 18 vs. St. George's No. 10.
All Saints' No. 15 vs. St. George's No. 10.
Friday, Jan. 23.
St. John's No. 4 vs. S.O.E. No. 17.
St. John's No. 13 vs. K.O.P. No. 12.
St. John's No. 4 vs. K.O.P. No. 12.
St. George's No. 1 vs. All Saints' No. 6.

Week's Results.

St. George's No. 10, 17-7; St. George's No. 1, 5-13.
K.O.P. No. 8, 16-9; St. John's No. 4, 10-14.
S.O.E. No. 14, 14-10; All Saints' No. 9, 5-9.
S.O.E. No. 14, 4-9; St. George's No. 10, 9-10.
S.O.E. No. 3, 7-9; St. George's No. 10, 6-8.
St. James' No. 16, 9-5; All Saints' No. 6, 8-9.
S.O.E. No. 3, 11-3; All Saints' No. 9, 10-14.
K.O.P. No. 8, 8-9; All Saints' No. 5, 9-14.
K.O.P. No. 8, 13-11; St. John's No. 13, 12-10.
All Saints' No. 6, 9-15; All Saints' No. 18, 11-10.
St. George's No. 1, 10-13; S.O.E. No. 17, 6-7.
All Saints' No. 2, 11-13; All Saints' No. 6, 2-11.
K.O.P. No. 12, 4-8; St. John's No. 4, 12-5.
All Saints' No. 9, 6-8; S.O.E. No. 3, 16-12.
All Saints' No. 2, 12-9; S.O.E. No. 3, 8-7.

All skips are asked to look in the Wednesday issue of this paper for list of names.

League Standing.

Team No.	P.	W.	L.	Pts.	Aver
13..	42	27	15	54	.56
6..	42	26	16	52	.55
10..	38	24	14	48	.53
15..	34	23	11	46	.58
14..	44	26	18	46	.53
3..	40	23	17	46	.52
1..	38	22	16	44	.54
3..	44	22	22	44	.49
4..	38	21	17	42	.48
11..	46	20	26	40	.49
8..	36	18	18	36	.52
18..	36	18	18	36	.49
7..	34	16	18	32	.48
9..	42	15	27	30	.46
12..	40	14	16	38	.46
5..	38	14	14	38	.43
17..	34	13	21	26	.43
16..	38	13	25	26	.40

SWEET SOPHIE STEWART

who plays the title role in "Marigold," which the actual London cast will present at the Grand, Tuesday and Wednesday, January 20 and 21.

SOUTH-END LEAGUE MEETS ON MONDAY

Several Important Questions to be Discussed by Loop Managers.

The managers of the South End City League are requested to attend a hockey meeting Monday night at 7.30 in the Raybestos. Finances, extension of the schedule, and the elegibility of certain players will be some of the questions discussed.

Tankard Games Tuesday.

Peterboro' and Lindsay Clubs Probably Only Entries.

The Curling Club's calendar for next week shows Tuesday in red letters for the preliminary Tankard games. Jack Maynsord has received only two entries so far, and it is altogether likely that the other clubs in the group will not be represented in this series, but will wait for the District Cup games the following Tuesday. The Tankard competition begins at 9 a.m.

Tuesday is also the probable date of the final game for the Neill trophy between W. D. Campbell and J. W McDermid.

TRIPLE-HEADER OPENS GIRLS' 'CAGE SEASON

Trailing For Practically Whole Game Saints Defeat Seniors 25-20.

"Y" SENIORS ROUT WOHELO.

Hec McLeod's Clockmakers Take 14-4 Victory From "Y" Elementary.

The Ladies' City Basketball League got off to a fine start when a smart triple-header was staged on the Y.W.C.A. floor last evening. In the curtain raiser, St. Paul's were pitted against the Senior School Girls and, after trailing for practically the entire time, the Saints managed to squeeze out a win in the last few minutes, the final count being 25 to 20.

The game was a fast and close-checking affair from start to finish and there were thrills and spills galore.

The outstanding player on the floor was easily Helen Cole of the Senior School, being personally responsible for 15 of her team's markers.

St. Paul's trotted out a well-balanced line-up, but couldnt seem to hit their usual stride against the strenuous checking of the school. However, Maisie Cowan led her team with 9 points, and was followed closely by Clara Patterson with 6, Arleigh Comstock 6, and Jeannette Allin with 4.

For the losers, Jeanne Harvey stood out on the forward line with Helen Cole, and Ruth Sutton and Kay Lang did fine work on the defence.

One feature of the game was the fine combination and accurate shooting of both teams. The teams:—

St. Paul's.—Centre, Arleigh Comstock; forwards, Clara Patterson, Maisie Cowan, Jeannette Allin; defence, Edna Morrow, Grace Comstock. Alternates, Gwen Sorby, Sybil Jackson.

Senior School.—Centre, Helen Cole; forwards, Jeanne Harvey, Dorothy Allin; defence, Ruth Sutton, Kay Lang. Alternates, Mary Brooks, Olive Elcombe, Grace Burns, Doris Rogers, Verna Huffman.

45 TO 2 ROUT.

In the second tussle the "Y" Seniors took on the Wohelo team and had little trouble in defeating them 45-2.

The Wohelos put up a much stronger fight than the score might indicate, and it must be said in their favor that they show much promise, and with a couple of more games will be able to battle any team in the League.

"Y" Seniors, last year's city champs, were led by Isobel Davidson, and they have lost none of their former skill. This team has been practically intact for several years, and was always noted for its high scoring ability. Isobel Davidson led the scoring for the winners with 22 points. Sybil Sharpe, May Holmes and Ev. Armstrong were next with 6 points each.

The team-work of the Seniors was a treat to watch, and gave the large gallery something to enthuse over.

The losing squad worked hard at all times, but were playing out of their class, but they did not give up till the final whistle.

The teams:

"Y" Seniors—Centre, Isobel Davidson; forwards, May Holmes, Kay Haggart and L. Slaughter; defence, G. Hewett, S. Sharpe, E. Armstrong and V. Gamble.

Wohelo—Centre, L. Ellis; forwards, J. Black and J. Northey; defence, S. McMann, N. Frew and O. Moore.

Win Close Victory.

The final contest of the evening brought together the "Y" Elementary and Westclox.

As usual, the Westclox floored a hard-working team that was just superior enough to run away from the Elementary team in the last few minutes. The count at full time was 14-4.

Till half-time the "Y" team made a real game of it, and when the final session started Westclox were leading 4-2.

Baskets by the Misses Foster, Kingdon, and Fever put Hec McLeod's team further ahead from where they were never headed.

For the winners, F. Fever, L. Kingdon, and K. Foster stood out as the scoring threats, and with M. Mortimer, were responsible for all the winners' points.

Sybil Ecobichon scored the only two baskets for her team, but she was ably assisted by the entire squad, which worked hard to stem the clockmakers but without avail.

The teams:

Westclox—Centre, L. Kingdon; forwards, K. Foster, M. Mortimer and B. Thornton; defence, F. Fever and S. Keown; alternates, E. Bradley, C. Mason and D. Webb.

"Y" Elementary—Centre, O. Crawford; forwards, G. Ecobichon, M. Simpson and E. Lynch; defence, J. Dawson, L. McGee and D. Patterson.

Referee—Joe Cooper.

Next Friday evening's games have been announced as follows:

8.00 p.m.—"Y" " Seniors vs. "Y" Elementary.
8.15 p.m.—Wohelo vs. Westclox.
9.00 p.m.—St. Paul's vs. Blue Petes.

ST. JOHN'S BOYS TO BROADCAST

F. G. Mann's Choir Will Be Heard Over Station CKGW Tuesday Night.

FROM 8 TO 8.30.

The St. John's Church Choir, under the direction of Frederick G. Mann, L.Mus., will broadcast over CKGW on Tuesday night, between 8 and 8.30 in the evening.

A program of songs drawn up by Mr. Mann for the broadcast is as follows: "Old Hundred" (plainsong with descant accompaniment); "In Excelsis Gloria (Brown); "Where the Bee Sucks" (Arne); "Come Down to Kew" (Deis); "Thine for Ever" (Couper); "Here My Prayer," and "O for the Wings of a Dove" (Mendelssohn); "The Mermaid" (Old sea song; Mendelssohn); "Now the Day is Over," (Marks).

Solo parts will be taken by Victor Coleman, Roy Pitchford, Gerald Perks, Griffin Young, Fred Hooper, Albert Stevens and Fred Simmons. Accompanist is Miss Lily Bacon.

NEW RUMBLINGS ALARM MEXICO

Valley of Oaxaca Shaken Again and Again—Volcano Awakening.

MEXICO CITY, Jan. 17.—An almost continual earthquake, accompanied by weird subterranean rumblings, renewed alarm in the valley of Oaxaca to-day. The valley was shaken again and again. Some new damage was caused. Advices reached the city from outlying town and villages of the extent of the disaster which accompanied Wednesday night's quakes.

Dispatches from Pinotepa Nacional, in the far southwest corner of Oaxaca said that Wednesday's quakes were followed by a rain of shooting stars. The phenomenon added greatly to the fear of the Indian natives.

Colima dispatches to-day stated that the semi-active volcano of Colma had begun to emit smoke and low rumblings. The volcano is about 200 miles south of Ceboruco, dormant volcano which last week showed signs of renewed activity.

POPULAR ENGLIS H MIDDLEWEIGHT

Len Harvey, English middleweight who was decisioned by Vince Dundee at New York. Howey put up a great scrap and the decision was booed by a great many in the crowd.

ARBOUR'S GOAL WINS 3-2 TILT FOR BULLDOGS

Victory Enables Windsorites to Move Within Four Points of Bisons.

EARL ROBINSON STARS.

Likely Third Place Tie Will Be Shattered in Tecumseh-Indian Game.

TORONTO, Ont., Jan. 17. (CP)—A neat goal by Jack Arbour on a pass from Earl Robinson, league leading marksman, enabled Windsor Bulldogs to defeat Buffalo Bisons, 3 to 2, in a tightly contested International League fixture at the Border city last night.

The victory enabled the Windsorites to move up to within four points of the pace setting Bisons, who have garnered only two points out of a possible eight in their clashes with the clever playing Bulldogs. In addition the triumph placed the Herbie Mitchell coached team four points in the van of Cleveland and London close pressing third place rivals.

Robinson was easily the standout performer of the game. He figured in all three Windsor goals. In the opening frame Earl whipped a perfect pass to Lorne Duguid for the initial tally, and after the Bisons had knotted the count on Stan Jackson's counter, he smarted Duguid's pass in the middle frame to whip a perfect shot into the Buffalo cage and place the Bulldogs in the van again. Lloyd Gross evened the score for the second time in the last minute of the period.

Four games are scheduled over the week-end and it is likely the third place deadlock will be shattered as London meets the Indians in Cleveland to-night. The improved Tecumsehs, with four straight victories under their belts over leading outfits, may surprise the stout hearted Indians, who lose few games on home ice.

In the other Saturday tilt Pittsburgh Yellow Jackets journey to Buffalo and there is a strong possibility the Bisons may take it on the chin for the second time in as many nights. The Yellow Jackets have shown they are capable of beating the Bisons as they accomplished the task at the Smoky City and last night's hard game with Windsor may soften Mickey Roach's men just enough to give the Yellow Jackets an edge in condition.

The Pittsburgh representatives move over to Syracuse after their game at Buffalo and tackle the Stars. Should they be able to snatch two victories from their opponent's over the week-end the Yellow Jackets will climb right into contention as they are only one point behind Detroit Olympics who have a hard task on their hands in their meeting with the Windsor squad.

Bowling Alley Gossip

By Pin Boy

AUTOMOBILE LEAGUE

In the automobile League Wednesday the leading Chryslers and Fords took a complete flop from the hands of Hudson and Essex, and Chevrolet Pontiacs ditched Buicks, taking six points while Bert Howson's Oldsmobile gang were helping themselves to eight points in the absence of the Durant team. Chevrolets had Ab Juby's Fords hot and bothered all evening taking eight points and landing on the same rung as Pontiacs. Sammy Clements and Denford hit hard for the winners. Naish and Allen were the best for Fords. Hudson and Essex win over Chrysler was due to Mrs. Leggott's 640 triple which included 249 and 207 single. O'Connel and Duck were steady. Joe Detcher and Ev. Robinson were high for Chryslers.

Mike Duffus, Bill Hickey and the two Ralphs piled up big scores to break their tie with Buicks. Duffus' 684 triple put Inch's 660 high three into discard. Shaughnessy, Adams and J. J. Duffus saved Buicks from a whitewash.

The eight points Oldsmobile gathered in puts them tied with Buicks and the net result of the evening's fun leaves all teams up in a bunch.

Automobile League Standing

Chrysler	28
Ford	26
Chevrolet	24
Pontiac	24
Oldsmobile	20
Buick	20
Hudson and Essex	18
Durant	0

LADIES' CITY LEAGUE

The addition of Miss Simpson to the West Ends did not stop the onward drive of the Quaker Oats team who tacked eight more points to their total and placed them again on top with Columbians who lost two points to Wesbrus Paper. Miss Pickering topped the steady Quakers with 618. Miss Hall was high for the West Enders.

The surprise of the night was the heavy hitting of Metropolitan Stores against Mrs. Firth's Brintons. Led by Miss Holland and Mrs. Baldwin the whole five players had the satisfaction of taking eight points from a team who were at full strength and going strong. Miss Sturgeon, Taylor and Doran turned in fine singles which were lost under Metropolitan's drive.

Columbians weathered a tough game with the Nashua girls and bagged six points. Miss White was high for Nashua but Miss Campbell, Prest, Connors and O'Connel forged Columbians ahead with heavy scores.

MERCANTILE LEAGUE

Whitewash was applied with a mop in the Mercantile, Legions, Brintons and Johnsons grabbing the points over Postal Clerks, Red Patch and Batchelors. 20 pins was the difference between Legions and Postal Clerks. Grant of the Legions stood high over the ten bowlers. Sweetman, Rundle and Boons of Brintons made it possible for their team to step over the Batchelors into second place in the league standing. Kennedy tried hard for the Batchelors. Lack of help caused the downfall of Bill MacPherson's Red Patch to the league-leading Johnsons.

Mail Carriers played a lone hand to annex eight points when C.N.R. defeated, but Mrs. Coursey's Ladies' City League Columbians took them on for the last two games and were all set to show them how it's done when proceedings were halted by the City League.

MEN'S CITY LEAGUE

Starting off the second half on Thursday night the Big Five showed that they will be a hard team to stop. Sweeping aside Lucky Strikes, their most dangerous rivals, by taking the whole works by over 300 pins. Tom Curvin led the onslaught with 730 pins and their total, 3389. was evenly divided, Thomas, Fallon and the Naples' supplying big scores to stand off the heavy hitting of O'Connell, Hickey and Prindible.

The rebuilt Westclox and Belmonts staged another feud, the former getting away on the right foot by spilling 3397 pins and taking all the points. Joe Robertson's 790, including a 326 single along with Cupoli and Baptie did the trick. Fred Scates of the Belmonts bumped off 768.

Rangers took the tough Canadians into camp for three points out of four. Marsden's 743, Ranger's 715 and F. Jones 716 contributed to the big total of 3336. For the losers H Delahaye's 722 helped make them always dangerous.

Cognawagas took the Bowlrites for a ride taking three points. Bill Prest, Johnnie Wilson and George Williams hammered down 752, 697 and 670 to show other teams that their first half showing is only a mild idea of what may happen yet. "Shag" Shaughnessy was the only one of the Bowlrites to get going properly.

Brintons and Vince Fitzgerald's newly-formed Night Hawks got away with the lowest scores of the night, the latter team getting three points with a difference of only nine pins on the total. Bill Chamberlain and Anderson of Brintons and Fitzgerald of the Night Hawks nailed the high scores.

George Street Sextet Church Loop Winners

An error was made in announcing the winners in the Church Hockey League games last night. Instead of George Street being defeated by Knox Midgets by 13-6, it should have been reversed. Thus George Street is the team that applied the heavy coat of whitewash to their unfortunate opponents.

Regent

TO-DAY, MON. and TUES.
2:30, 7 and 9
A sensationalpicture—see it

MAN TROUBLE

with

Dorothy MACKAILL
Milton SILLS
Kenneth MACKENNA
Sharon LYNN

Directed by BERTHOLD VIERTEL

Fox Sound News
Musical Act
"Leather Pusher Series No. 2"

This triangle never reached court because gay night lifers have their own methods of settling affairs of the heart—See it startlingly revealed in this movietone drama.

AUSSIES SCORE 558 FOR WICKET

Don Bradman Caught Off Constantine's Bowling With Total of 223 Runs.

RECORD FOR AUSTRALIA.

BRISBANE, Australia, Jan. 17 (A.P. Cable).—When the third test cricket match between Australia and West Indies was resumed here to-day Don. Bradman was caught off Constantine's bowling before he had added to his overnight score of 223. This was the highest score in a test match by an Australian in Australia since Victor Trumper's record of 214. Australia closed yesterday with 428 for three wickets, but to-day they lost their last seven wickets for only 130 more, bringing their first innings score to 558, all out, just before the tea interval. The West Indies had scored 53 runs for the loss of three wickets when play ceased for the day five minutes from regular closing time owing to bad light.

Bowling analysis: Griffith, four wickets for 133; Francis, three for 76; Constantine, one for 74; Scott, one for 125; Birkett, one for 76.

Australia, First Innings

Ponsford, c Birkett, b Francis	109
Jackson, l.b.w., b Francis	0
Kippax, b Birkett	84
Bradman, c Grant, b Constantine	223
McCabe, c Constantine, b Griffith	17
Woodful, c Barrow, b Griffith	8
Fairfax, c Sealy, b Scott	9
Oxenham, l.b.w., b Griffith	48
Oldfield, not out	38
Grimmett, c Constantine, b Francis	4
Ironmonger, c Poach, b Griffith	2
Extras	16
Total	558

THEATRES

AT THE GRAND

"MARIGOLD"

Lionel Gadsden who plays Major Sellar in the Scottish Comedy "Marigold", which will play an engagement of two days commencing Tuesday, January 20th at the Grand Theatre, began his stage career in the "Sign of the Cross" under the aegis of the late Wilson Barrett. Although he was for several years with Sir George Alexander and later with Frank Curson and is known to all playgoers in England as Capt. Hook in Barrie's "Peter Pan" in which part he has appeared over 4000 times, he has had his resting periods. Actors always rest when they are out work. Anyhow on one such unwelcome occasion the story is told of Gadsden walking into a London suburban theatre where they produced twice nightly dramas. When he presented his card the manager looked at it and then at the man who wanted a free seat.

"Say you're an actor, eh?"

Gadsden admitted it was so—an actor, and to relate, who was out of work.

"Well", replied the other, "We are in a bit of a mess too. Our leading man has met with an accident on the way to the theatre. We have no understudy and no time to get one. Will you take it on?"

While Gadsden made-up and dressed for the part the manager explained the situation to the audience, which, always sympathetic towards a substitute, gave him a great reception with the result that the management, so delighted with his ability to cope with such an emergency, offered him the part permanently at an excellent salary, which he was jolly glad to get; as resting at times is tiring.

REV. TREVOR DAVIES TO CONDUCT TRINITY CHURCH ANNIVERSARY

59th Anniversary Will Be Celebated on Sunday and Monday.

SUCCESSFUL YEAR.

On Sunday and Monday next, Trinity United Church of this city will celebrate its 59th anniversary of the beginning of religious worship.

It is a far battle cry from the days when the Peterborough circuit of the former Methodist Church was formed, consisting of Peterborough and the Townships of Smith, Otonabee, Monaghan, Cavan, Ops, Emily and Dummer to the present days. In 1872 Rev. Charles Fish formed a Sunday School on Charlotte street and from this small beginning there has grown year by year until the strong and flourishing cause known as Trinity, now stands as a memorial to the sacrifice and toil of those who served in those bygone years.

In those days, no one dreamed that Peterborough would become the important City it now is, with its spacious streets, fine business areas growing industries, magnificent schools and Church edifices, second to none in the Dominion. Beginning with Rev. Charles Fish, there has been a long succession of ministers who have served the church, whose names have become widely known, some of whom still live, while many have passed to the Great Beyond: Drs. S. P. Rose, W. R. Willoughby, F. H. Wallace, Thomas Manning, Henry Manning, I. Tovell, George W. Henderson, T. J. Mansell, J. P. Wilson, F. E. Mallott and A. J. Langford. The present pastor, Rev. David Wren, M.A., B.D., is now in his fifth year and under his leadership the church has sustained its splendid record of past years.

Prominent Place in City's Life

During all the years Trinity church has occupied a very prominent place in the life of the city. There have been associated with the church men who have been prominent in the finance, business, civic, professional and political life of the City, Province and Dominion. The present beautiful church building had the enterprise of building begun under the pastorate of Dr. T. J. Mansell and was completed during the ministry of Dr. J. P. Wilson.

The year just closing has been a very successful one. The reports show that all societies have been active and have had a year of service which reveals success and prosperity in all the departments. The Women's Missionary Society reports approximately $2,000 having been raised through the Circle and Auxiliaries. The Missionary and Maintenance Fund will contribute $4,500, the Sunday School, $912; the Young People's Club $385; which amounts together with the Trustee Board and Quarterly Official Board will reveal that for all purposes a total of $22,-000 will have been raised.

The interest in the work of the church was never more deep than at the present time. All organizations are well officered and they carry on a full and complete program, with large attendances at all the meetings. The Sunday congregations were never better. The choir under the efficient and cabable leadership of Miss Mabel Clarry, conducts a service of song at the evening service at which hymns and tunes which are familiar and old favorites are being sung by choir and congregation, and has created wide interest and brought exceedingly large congregations to the popular service.

80 United With Church

Some eighty have united with the church during the year. The membership is now 830 and there are more than 300 families identified with the church. A most delightful spirit of harmony and concord prevails, among the various organizations and the church has entered upon its 1931 program with great faith and courage.

On Sunday and Monday next the anniversary services will be held. Dr. Trevor H. Davies, of Timothy Eaton Memorial church, Toronto will be the special preacher for the Sunday services. Dr. Davies comes to Peterborough with a splendid reputation. He is ranked as one of the foremost preachers of the Dominion, possessing in a very marked degree a rare literary charm, and a personality that makes his pulpit ministry one of great helpfulness and has created for himself an international reputation. His recent books, "The Inner Circle" and "The Spiritual Voice in Nature" has made him well known in many lands. He will be heard with great pleasure by the many who have come to know him through his books and as a radio preacher, when he has spoken so frequently over Station C.F.C.A. Sunday will mark one of the high days in connection with the anniversary services of Trinity Church.

On Monday evening at o'clock there will be a congregational dinner in connection with the anniversary. After dinner there will be a social hour to be followed by an address by Rev. G. A. Sisco, B.A., of Port Hope.

Health Improved after First Box

"I have been troubled with my kidneys for a long time," writes Mrs. Hector Aitken, R.R. No. 2, Southwold Sta., Ont. "I had such terrible pains in my back it was agony for me to get around. At last I was advised to try Dodd's Kidney Pills which I did. After taking the first box I felt a different woman. Therefore I have nothing but praise for them." Weak kidneys are not confined to grown people. They are too often found in children, sowing the seeds of future ills unless the kidneys are strengthened and put in condition to do their full work of removing the impurities from the blood stream.

Never accept a substitute. Insist upon Dodd's

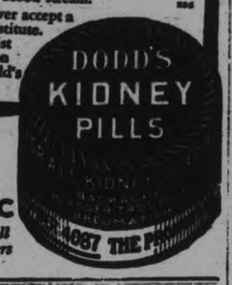

50c At All Dealers

A BEDTIME STORY

by Howard R. Garis

UNCLE WIGGILY'S SOMETHING GOOD.

You may think this story has a queer name, but please wait until you have heard the end and I think you will agree that it is all right. Uncle Wiggily wanted the story named the way you see it and he knows.

It was two or three days after the big storm that had covered the rabbit gentleman's bungalow with a pile of snow so deep that even the chimney didn't stick out. Perhaps you may remember how, after opening the front door, and finding it blocked with snow, Uncle Wiggily took the shovel and was going to dig a tunnel to get out.

But there was no place to put the snow he shoveled away so he had to give up his idea and wait for the sun to melt the snow down enough so he could crawl out over the top.

"And I think it is melted enough now," said Mr. Longears as he hopped out of

Can we go to school?

bed one morning and looked from the window. "Yes," he went on, "it is. I can see trees and bushes, now, sticking up out of the deep snow."

"Thank goodness!" exclaimed Mrs. Longears. "Perhaps you can get out to the stores now, Wiggy. For our food is getting low and I don't want my darlings to be hungry."

"Surely I can get out to the store now!" exclaimed Uncle Wiggily dancing around the room. "The snow has melted down enough now so I can go out and shovel. I will not need to dig a tunnel. I can dig a sort of gully or channel or, if I were out West, I would say canyon. It will be a path at the bottom of two walls of snow on each side and, not only can I hop to the store but I can go adventuring."

"And can we go to school?" asked Baby Bunty, who loved the Lady Mouse Teacher in the Hollow Stump School.

"We shall se about that," spoke Uncle Wiggily. "Wait until I do some digging. It's a good thing the sun melted the snow or we might have had to stay under the deep drift all winter."

He put on his warm, fur coat and taking the shovel, went to the back door, for the snow wasn't quite so deep there. Uncle Wiggily found that, by stepping on a chair in Nurse Jane's kitchen, he could get out on top of the big drift of snow behind his bungalow. Then he began to dig down to make what you might call a tunnel without any roof on it.

Uncle Wiggily was a very good snow shoveler. In a short time he had dug down to the bottom of the back steps and then he began to dig straight ahead along the canyon, tossing the snow up over his head and to the top of the tunnel without any roof.

"La! La! La!" sang Uncle Wiggily as he tossed up the snow. "I will soon have a path dug so Nurse Jane can get out to hang up the clothes and the children can go to school and I can go adventuring. That is after I hop to the stores and get something for my bunnies to eat."

Along and along the deep path at the bottom of the snow canyon, Uncle Wiggily dug his way, throwing up one shovelful after another of the white flakes.

Now about this time the Fox, the Wolf and the Bob Cat started out from their dens to look for something to eat. They met near a big tree that stuck up out of the deep snow. The Bad Chaps walked on top of the drifts.

"It's too bad Uncle Wiggily has moved away!" mewed the Bob Cat.

"Surely it is," agreed the Fox. A few days before the three had gone looking for the rabbit, but as his bungalow was covered with snow, which was Uncle Wiggily's good luck, they didn't see him and thought he had left town. "But come on," said the Fox. "Let's go hunting."

They wandered around until, all of a sudden they saw the top of Uncle Wiggily's bungalow now sticking out of the snow which had partly melted. The Bad Chaps began to run. They came to where Uncle Wiggily was shoveling at the bottom of the trench.

"It's Mr. Longears himself!" whispered the Wolf. "We've got him, but first I'll tease him a bit. Hello, down there!" he cried, making his voice as soft as possible. "Have you something good down there?"

"Why, yes, I have something good!" said Uncle Wiggily, looking up and catching sight of the Wolf's nose before he had a chance to draw back. "I have something very good." What Uncle Wiggily meant by good was his shovel. What the Wolf meant by good was the rabbit's ears.

"Toss up something good!" growled the Wolf. And to his friends the Fox and Bob Cat as he whispered: "Get this. It's going to be good.

"Here comes something good?" cried Uncle Wiggily. The Fox, the Wolf and the Bob Cat leaned over the edge of the deep, white ditch, and Uncle Wiggily tossed up a big shovel full of snow that caught the Bad Chaps in their eyes, noses and mouths. "How's that for something good?" cried Mr. Longears. "Do you want any more!"

"No! No! No—" howled the Bad Chaps and away they ran.

Then the bunny finished digging his canyon path.

(Copyright 1931, by Howard R. Garis.)

Bridge Costs $6,000,000

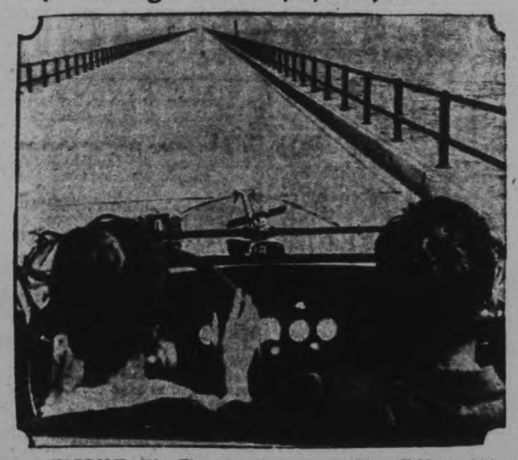

NORFOLK, VA.—The gargantuan James River Bridge, which stretches four and one-half miles across the James River to connect Newport News and Norfolk, Va. It's the world's longest highway bridge.

Aeroplane Watch and wears like GOLD FREE

The famous gilt-metal Watch. The case is not plated but is made of metal that looks and wears like gold. Silvered metal dial, engraved Aeroplane design on back. Very classy looking Watch and a good time-keeper. Yours FREE for selling 25 packets Gold-eyed Needles at 10c a packet. Order today. Send no money. EXTRA GIFT for promptness.

EMPIRE PREMIUM CO., DEPT. 568 7 Earl St., TORONTO 3, Ontario

Brockville Recorder Started 110 Years Ago

BROCKVILLE, Ont., Jan. 16 (C.P.)—Started on January 16, 1831, by Chauncey Beach, an itinerant printer, the Brockville Recorder, a daily newspaper, is to-day celebrating its one hundred and tenth anniversary without, so far as is known, having missed a week's publication during that long period of time and wearing the same title as that which it bore at the time of its foundation. The newspaper was established by members of the Buell family, acting in conjunction with Beach, as a protest against the Family Compact in Upper Canada and Andrew N. Buell, later Master in Chancery at Toronto, who, as a young law student, wrote the inaugural address in the first issue of 110 years ago, stamped the publication in the strongest terms as a reform journal, it has since remained a supporter of Liberal policies and principle. The Recorder was the first newspaper to be established between Montreal and Kingston, and in its earliest years of publication was distributed along the concession lines between Gananoque and the vicinity of Cornwall on horse-back. Of all its Upper Canadian contemporaries of 110 years ago, it alone survives.

STIRLING

(Examiner Correspondence)

Messrs. William Fisher and Douglas Rowe, of Stirling, are attending the Dairy School, at Kingston.

Mr. George Heasman has been visiting friends in Peterborough.

Mr. and Mrs. Garnet Bailey and little daughter Barbara, of Toronto, have been visiting Mr. and Mrs. Allen Bailey.

Mrs. Cora Thompson had the misfortune to fall, recently, breaking her arm.

Mrs. Robert Reid has disposed of her farm to Mr. Arthur Juby.

Mrs. Reid intends to move to Belleville in the near future.

FOR ANY CHILD

CHILDREN are happy and carefree by nature, so when they cry for no apparent reason any careful mother worries. No one can always guess just what is wrong but the remedy can always be the same. Good old Castoria! There's comfort in every drop of this pure vegetable preparation and not the slightest harm in its frequent use. As often as baby has a fretful spell, is feverish and cross and can't sleep, let Castoria soothe and quiet him. Sometimes it's a touch of colic. Sometimes it is constipation. Just keep Castoria handy and give freely for any of the above conditions; relief will follow promptly.

All through babyhood, Castoria is a mother's standby, and wise mothers do not change to stronger medicines as the child grows older. Just increase the dose of Castoria and keep the youngster's stomach sweet and the bowels in good order.

To be sure of getting genuine Fletcher's Castoria you should look for this signature: Chas. H. Fletcher

TILLIE THE TOILER — By Russ Westover

BRINGING UP FATHER — By George McManus

TOOTS AND CASPER — By Jimmy Murphy

DUMB DORA

HOMES—clothing—education—even pleasures and luxuries—are bought on the instalment plan; but few people realize that money, the force behind all buying, can itself be bought by instalments. You can buy $1,000 in four years in small payments of $4.52 a week.

Ask for our Folder "A New Blueback" It will show you Easy Ways of Buying $1,000.

The Royal Bank of Canada

Peterborough Branch · H. C. Southeran, Manager

Results are Satisfying - Bargains are to be had in the Want Ads.

WANT AD. RATES

Cash 1 cent per word or figure per insertion.

If Charged 1½ cent per word or figure per insertion.

Phone We will call for your ad. and give you the cash rate. **1600**

CHARGES:

Card of Thanks	50c
In Memoriam (up to 2 inches)	75c
Over two inches, per inch	50c
With black border, extra	25c
Birth Notice	50c
Death Notice	50c
Locals (Back Page) per inch	$1.00
Black Local (Back Page) per in.	$1.00

INDEX TO EXAMINER CLASSIFIED WANT ADS.

Agents Wanted L
Boarders Wanted ..... F
Business Opportunities ..... E
Cottages, Summer Resort ..... E
Dressmaking ..... Z
Employment Wanted ..... J
Female Help Wanted ..... H
Found ..... B
For Sale; General ..... A
To Rent: Houses and Apartments ..... B
General Notice ..... T
Livestock ..... O
Lost ..... M
Male Help Wanted ..... G
Pet Stock ..... W
Personal ..... R
Poultry For Sale and Eggs ..... P
Radio I
Real Estate For Sale ..... D
Used Cars For Sale ..... S
Wanted; General ..... Q

a For Sale—General

RADIO POLES. APPLY P. ZINSTON, 589 Reid. 12d-21-3794A

FOR SALE—MUSKRAT COAT, SIZE 36. Apply 307 Pearl Avenue Telephone 1958W. 3d-15-3905A

THREE HUNDRED BAGS OF CARrots, 50c Bag. 'Phone 734. 3d-15-3914A

FOR SALE — ONE MOHAWK RADIO 6 Tubes. 'Phone 2605W. 3d-16-3896A

COAL, WOOD, AND COKE — 'PHONE 2272, Ed. J. Metcalfe, 213 Antrim 13d-2,5,7,9,13,15,17,19,21,23,27,29,31-4438A

FOR WASH DAY — HAVE YOUR Wringer equipped with New Rubber Rolls, saving the cost of a new Wringer. Millard Sport Goods Store, 212 Charlotte Street. Phone 234. 3d-16-4668A

IF YOU REQUIRE SANITARY RUBber Goods, write for Catalogue and Prices. Safe and Sanitary Rubber Works Dept 17 Box 165 Verdun, Montreal Mar.1.'31-4983A

WOOD, $1 TO $3.50; HARDWOOD Slab, $5.50; ½ cord body Hardwood, $6; coal and coke. A. Deal. Phone 1959W. 1d-15-3954A

ONE COMBINED WAGON, NEW, with Bolster 2-inch Tire, One-Horse Plough, 1 Good Collie Pup, six months old, hunting good now. R. Bottrell, Springville. 1d-15-3961A

FAIR BOOTS AND HOCKEY TUBE Skates, size 6; good condition, too small for owner. 'Phone 2394W. 2d-16-3900A

a For Sale—General

BOY'S HOCKEY BOOTS AND SKATES size 3. 659 Water Street. 3d-15-4634A

VACUUM CLEANER, SLIGHTLY used; cheap. Apply Examiner. 3d-15-3919A

PARTY LEAVING FOR THE OLD Country has a very fine Player Piano they would like to Store, or would consider selling same to a responsible party. Terms could be arranged if desired. Write Box 3921, Examiner. 3d-15-3921A

KOKEN BARBER CHAIR, SLIDE Trombone and Case, also Lady's Skates and Boots, size 4. 'Phone 3444W. 2d-15-3942A

LADY'S HUDSON SEAL COAT, SABLE trimmed; good reason for selling. 'Phone 1041J. 3d-16-3951A

NINE-PIECE SOLID ¼-CUT OAK Dining-room Suite, Old English finish; bargain. 508 Charlotte. 2d-15-3946A

CAMP FIREPLACE HEATER, USED short time, half-price. 406 George Street. 3d-16-3940A

ONE 160-EGG INCUBATOR, AND One Violin, ¾ size. Apply 441 Albert Street. 3d-16-3946A

TABLE AND FOUR CHAIRS, ALSO Large Quebec Cook Stove. 207 Park. 2d-16-3958A

HOOVER VACUUM CLEANER; WILL Exchange for Bicycle; also 2-Burner Gas Stove, Two Dollars. 'Phone 582. 1d-15-3977A

b For Rent—Houses and Apartments

COMFORTABLE, MEDIUM SIZED House, conveniences. For particulars apply 183 Antrim. 6d-15-3826B

EIGHT-ROOM BRICK HOUSE, SOUTH (all conveniences). 'Phone 1558W. 6d-15-3832B

TWO OR THREE UNFURNISHED Rooms. Apply 143 Rubidge. 3d-15-3925B

TWO, THREE, OR FOUR BRIGHT, Unfurnished Rooms. Apply 239 Elmburgh. 21-15-3935B

MODERN SIX-ROOMED HOUSE, North, $25.00. Walter Nugent, 181 Charlotte Street. 'Phone 203. 2d-15-3941B

COTTAGE, 5 ROOMS, WITH GARAGE, Smith Street. 'Phone 3021W. 2d-15-3994B

SMALL HOUSE, CONVENIENCES; central. Apply $35 Bolivar. 3d-16-3950B

MODERN HOUSE, ALSO FURNISHED Housekeeping Rooms; central. 'Phone 2837W. 3d-16-3952B

SIX-ROOMED HOUSE, OXFORD ST., East City. Apply 389 Queen. 3d-17-3955B

MODERN LOWER APT. APPLY 226 Rubidge. 3d-17-3956B

LARGE FURNISHED BEDROOM, suitable for Two Ladies or Gentlemen. 124 Dublin, corner Water. 2d-16-3959B

ONE BRIGHT, HEATED ROOM. Apply 239 Edinburgh. 3d-17-3963B

For Rent—General

GARAGES FOR RENT, CONVENIENTly situated in down town business district. Apply 437 George Street diff-C

GOOD, WARM GARAGE. APPLY 387 Dalhousie. 6d-16-3874C

d Real Estate

FARM FOR SALE OR TO RENT — Lot 1, Con. 12, Township of Cavan—200 Acres, good woods and pasture; Comfortable House and good barn and outbuildings; situated near Bethany and Ida P.O., 10 miles from Peterborough. Will exchange for a House in Peterborough Apply A. E. Stratton, Review Office, Peterborough. 5mo.-Mar.15-4205D

FOR SALE — 6 FIRST-CLASS BRICK Houses, all conveniences; hardwood floors; good locality, 2 North, 4 South. Apply 306 Burnham Street. 'Phone 1078F. 3d-15-3922D

FOR SALE — 7-ROOM HOUSE, CONveniences. Apply 363 McDonnel. 6d-20-3962D

THE EXECUTORS OF THE ESTATE of the late Harry Finley offer for Sale the splendid Property, 120 Acres, South Half Lot 15 and part of South Half of 16, Concession 1, Emily; first-class buildings throughout; never-failing water supply; plowing done, 12 Acres wheat sown. Apply on premises. Miss Lena Finley, R.R. No. 2, Ida, Ont. 3d-17,20,22-3971D

FOR SALE—MONEY MAKER! SMALL Double House, shows 10% on investment. Would consider Small Car part payment; central. Apply 293 Dalhousie Street. 'Phone 273. 3d-17-3966D

f Boarders Wanted

ROOM AND BOARD. APPLY 265 Hunter W. 3d-15-3915F

WELL FURNISHED, WARM ROOM and Board, in private family, central; Married Couple and Two Business Girls. 'Phone 3106. 2d-15-3937F

ROOM AND BOARD, REASONABLE, for Two Girls or Gentlemen, in private family; home privileges; convenient to Westclox and Quaker. 'Phone 1698J. 1d-15-3975F

g Help Wanted, Male

GOVERNMENT POSITIONS — AS Postmen, Clerks, Stenographers, Customs and Immigration Officials Free Booklet tells how to get them. Obtainable only from the oldest Canadian Civil Service Correspondence School. M.C.C., Ltd., Toronto 10 9d-3,7,10,14,17,21,24,28,31-4198G

NEAT YOUNG MAN TO SELL PERsonal monogrammed Stationery to office girls, beauty shops, etc. Forty per cent commision paid daily, sample book sent free. PRICE PROCESS ENGRAVING, WINNIPEG, MAN. 1d-15-3967G

h Help Wanted, Female

GOOD, RELIABLE WOMAN TO INtroduce entirely new article sold exclusively to women. State whether married or single. Permanent. Write to Clarence Wood, 2A Dingwall Avenue, Toronto. 3d-16-3940H

j Employment Wanted

COMPETENT AND EXPERIENCED Male Stenographer desires Position in Stenographical or Secretarial capacity. Write Box 3945, Examiner. 6d-19-3945J

l Agents Wanted

RELIABLE MAN FOR ONE HUNDRED store route; this county; experience unnecessary; no selling; distribute and collect. Should net seventy dollars weekly. Shamas Mfg. Company, New Toronto, Ont. 3d-10-17-4574L

m Lost

BLACK AND WHITE HOUND, BROWN on head, black saddle, white spot in centre, medium size. Anyone found harboring same will be prosecuted Harry Dulmage, 16 Benson Avenue 'Phone 1278J. 3d-15-3923M

STRAYED, BROWN COLLIE PUP. Finder please notify E. M. Anderson, Nassau Lockmaster. 2d-15-3936M

SMALL CAMEO BROOCH, HEAD OF Roman Soldier. Reward. 'Phone 2666J. 3d-16-4664M

CARTON OF TEA, LAST THURSDAY. Finder 'phone 1836, Reward. 3d-16-3970M

o Live Stock

FEW PAIR SILVER BLACK FOXES— Sacrifice price for quick sale to make room—Two Hundred a Pair. Hendren's Fox Farm. 3d-15-3916O

FOR SALE — 10 YEAR AND HALFold Cattle. 'Phone 506 ring 6, Lakefield. 3d-16-4056O

FOR SALE — SEVEN YORKSHIRE Pigs, six weeks old. S. A. Northey, Lakefield No. 1. 'Phone 506 ring 4. 3d-13,15,17-3863O

FOR SALE — HORSE, WEIGHING 1,500 Lbs. Will exchange for Pigs 'Phone Keene 3 ring 21. 2d-16-3964O

FOR SLEIGH RIDE PARTIES, 'PHONE 60J, Akey's Livery. Rates reasonable. Also Single Cutters for Hire. 1d-15-3973O

20 EWES, BRED, FOR SALE. K. Fenson, R. R. No. 1, Indian River. 3d-16-3968O

p Poultry

POULTRY WANTED — HIGHEST Prices Paid for Poultry. M. Glahman. 'Phone 3654 after 5 p.m. 229 George Street. 6d-16-3857P

q Wanted

WANTED — OUTBOARD MOTOR; must be in perfect condition, for cash. Write Box 3861, Examiner. 6d-16-3861Q

LIVE FOWL — BEST PRICES. S. Levine. 'Phone 2150. 26d-29-3717Q

WANTED — GOOD FARM TO RENT, 150 or 200 Acres. Write Box 3882, Examiner. 3d-16-3882Q

EARN UPWARDS OF $20 WEEKLY growing mushrooms for us, in cellars and outbuildings. Commence now. Illustrated booklet sent free. Canadian Mushroom Company, Toronto. 1d-15-4570Q

SMALL OFFICE DESK, FLAT OR Roll Top. Also several Chairs. 'Phone 3575. 1d-15-4676Q

BUSINESS MAN WANTS PARTNERship in Insurance or other Agency. Substantial investment if required. Box No. 3969, Examiner. 3d-17-3969Q

EVER-READY CLASS OFFICERS ELECTED

Jolly Evening Held at Home of Mrs. Frank Kimst.

The girls of the Ever-Ready Bible Class of St. James' Sunday School, gathered for a jolly social evening Thursday night, at the home of the class president, Mrs. Frank Kunst. This was also the occasion of the annual meeting and election of officers.

The early part of the evening was spent in the discussion of business matters pertinent to the class, and plans were made for future activities, both financial and social in nature.

The following capable executive was elected for the coming year:

Teacher, Mrs. Beavis; Assistant Teacher, Miss Nina Andrews; President, Miss Mabel Whatley; Vice-President, Miss Annie Adkinson; Secretary, Miss Edna Hewey; Assistant Secretary, Miss May Thompson; Treasurer, Miss Thelma Meredith; Social Committee, Misses Connie Wagar, Bertha Sanders and Dora Sanders.

An interesting and fun-provoking contest was heartily entered into by all, Miss Effie Goodrich being the winner of the dainty prize provided.

The hostess, Mrs. Kunst assisted by Miss Andrews, served refreshments.

In closing this enjoyable gathering the girls repeated in unison the Mizpah Benediction.

Examiner Relief Fund.

The Examiner gratefully acknowledges gifts of clothing from Mrs. F. Rowan, King street, bedding from Mrs. W. R. Turner, 715 Water street; W. Juniper, $1; Friends at the Protant Home, $2.35 and box good clothing and bedding; Albert Stanley clothing; H. Dodds, clothing; Mrs. S. C. Warne, armchair; Mrs. Sloane, clothing; Mrs. H. T. Cranford, 774 Water street, clothing and basket of groceries; Ancient Order of Foresters sandwiches; Mrs. Sanderson, clothing; A Friend, $2; Miss H. B. Reid, $2; box of clothing and bedding from the Protestant Home.

The old people at the Protestant Home have been wonderfully good in their contributions to the fund. Several have sent cash donations and two splendid boxes of clothing and bedding, all very good and in prime condition, have also been sent in from this source.

OVERSEAS MAIL

Closing of mails for Great Britain and European countries:—

Full mail for Great Britain and countries via Great Britain to connect with steamer Montcalm sailing ing from St. John on Jan. 23rd mail will close at the local Post Office at 11 p.m. Jan. 21st.

Full mail for Great Britain and countries via Great Britain to connect with steamer Ascania sailing from Halifax on Jan. 26th mail will close at the local Post Office at 11 p.m. Jan. 24th.

Correspondence for the New York route to connect with steamer Bremen sailing from New York on Jan. 22nd mail will close at the local Post Office at 11 a.m. Jan. 20th.

s Used Cars for Sale

1930 ESSEX TOURING SEDAN, small mileage, New Car Guaranteed, for Sale at right price. 'Phone W. J. Cox 192 or 2471J. 5d-15-4625S

'28 CHEVROLET ROADSTER, $235 or near offer. For trial, call 2024J, or at 503 Bolivar Street. 1d-15-3973S

CHIROPRACTOR

SPECIAL TECHNIQUE — EAR, NOSE, Throat (Bronchitis, Headache, Deafness, Catarrh). Consult C. M. Lawrence, Keogo Building. 'Phone 802. 5d-15-3862

z Dressmaking

DRESSES, $2.50. ALTERATIONS, reasonable price. 'Phone 2635J, 100 Aylmer. 3d-17-4655Z

The New Willys Six Club Sedan

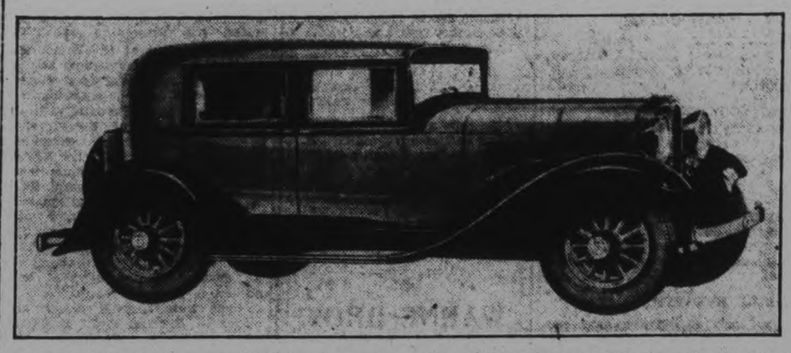

Unusually pleasing lines, smart colors and numerous other visible features combine to make this year's Model 97 Willys Six a car of outstanding value. Remarkable roominess and comfort is embodied in this new product of Willys-Overland. Now on show in Howson's Motor Sales.

THEATRE NEWS

RUTH CHATTERTON PLAYS DUAL ROLE

Ruth Chatterson—24 New Dunning Process Submitted to Exacting Test.

Ruth Chatterton's new picture, "The Right to Love" is based on Susan Glaspell's book 'Brook Evans.' One reviewer says it carries Miss Chatterton another step toward ultimate eminence in the picture player world.

Production becomes notable for several things. It is the first release using the new Bell light valve an improved device in recording that eliminates extraneous noises and registers sound values beyond the range of the old apparatus in delicacy. Also it brings into play the perfected technique of the Dunning process which eliminates the crudities of the old double exposure so that the same player enacting two roles is free to move over the entire field of vision crossing the doubled personality and engaging without limit in scenes in which the dual character mingle.

In one incident of the story Miss Chatterton, playing the dual role of mother and daughter, is seen to clasp a locket chain around her own neck. The acid test of the incident is that it plays itself out with perfect naturalness so that the illusion remains unmarred by any consideration of a mechanical freak. The device is so good it becomes superior to its own artifice. This story gives the mechanical technique its severest test, for the subtlety of its theme does not admit of any discordant note such as might be introduced in the use of a device of theatrical or artificial nature.

CENSOR FEE DROP

OTTAWA, Jan. 17.—Starting with the new year film censorship fees were materially reduced for the picture exchange of Ontario, the hint being given by the government that the saving in these charges should be passed on to the exhibitors.

Charge for censoring United States films was reduced from $10 to $6 per reel, while British films are being examined for $3 per reel as compared with the previous rate of $6.

MANNERS IN FILM

David Manners, who was in the screen version of "Journey's End," is in the film adaptation of "Dracula." Born in Canada, he has lived many years in the United States acted on Broadway and married an American girl, Suzanne Bushnell. He assumed his mother's maiden name, Manners, she being a cousin of Lady Diana Manners, who acted here as the Nun in "The Miracle." Manner is the family name of the Duke of Rutland.

SCREEN AND STAGE NOTES

Auriol Lee, actress, was left the entire estate, amounting to $34,998 of the late Sir Sefton Brancker, who was killed in the R-101 disaster Miss Lee appeared in New York in "Nine to Six."

Jack Gilbert has been identified as the generous gent who sent Marion Davies a truckload of roses as a Christmas gift.

Egbert Van Alstyne, song writer, was divorced by Mrs. Mabelle Van Alstyne on grounds of desertion. Married in 1906 and separated in 1920. Divorcee receives a property settlement said to total $100,000.

Mae Murray gets another whack at pictures. Radio gave her a principal part in "Bachelor Apartment," starring and directed by Lowell Sherman.

Mary McCormic, operatic soprano, admitted she was married to Prince Serge Mdvani, former husband of Pola Negri, immediately after Miss Negri was granted a final decree. Miss McCormic, now in Europe said the marriage took place in the United States. Mdvani is in California.

HOLLYWOOD, Jan. 17.— How Myron Selznick battled his way through New Year's Eve is being slowly pieced together by the local colony. Selznick's party went from the exclusive Embassy Club to the Cocoanut Grove for his first fisticuffs with Ben Frank, and from there moved on to the Mayfair where another knuckle duel with Eric Von Stroheim occurred.

Jean Harlow's name was dragged in, but she figured remotely and innocently through sitting at a Grove table, where Selznick spoke to her casually. Next thing anybody knew Selznick, who heads the Joyce and Selznick, Ltd., and his own agency, was rolling on the floor with Ben Frank, owner of the Ambassador hotel.

Just what precipitated this fracas is unestablished.

Frank is said to have later told Selznick in the lobby that they would quit fighting, but it started all over again, with the two men rolling from the lobby into the Grove proper. Owen Moore, who was in Selznick's party then, championed Myron, and the elderly Abe Frank also jumped into it, after which David Selznick, Paramount executive, made it a fivesome until two cops quieted the rumpus.

Later on in the morning Selznick and Eric Von Stroheim came to sudden and unsuspected blows and were separated by those nearby. This happened at the Mayfair in the Biltmore hotel.

To Selznick, therefore, goes the distinction of opening Hollywood's amateur fight tournament for 1931.

WARNERS OPEN 1,400 SEAT CAFE AS SIX FILMS START

HOLLYWOOD, Jan. 17. — New Warner Burbank studio restaurant opened with simultaneous production on six new pictures. Restaurant, under the management of Herb Sanborn, seats around 1,400

Pictures due to go into production right away include "Svengali," with Barrymore; "Devil was Sick," Frank Fay; "Party Husband," Dorothy Mackaill; "Red Hot Sinners," Winnie Lightner; "Big Business Girl," Loretta Young, and an untitled film starring Richard Barthelmess.

SANDE'S RETURN

Earl Sande will reap his first profits from two years of vocal study in a short for Warners and some vaude playing for R-K-O. Lee Stewart is handling the former famous jockey.

Sande was booked for vaude playing in Flushing as a break-in next week, but his date at the Warner Brooklyn studio has set that back. He'll open for R-K-O the week after next instead.

Sande's turn is a singing single with piano accompaniment.

SPENCE'S $2,500 WEEKLY

HOLLYWOOD, Jan. 17.—Ralph Spence's new writing contract with Radio calls for $2,500 weekly for six months.

It's an exceptionally high figure.

APPLICATION TO PARLIAMENT.

NOTICE IS HEREBY GIVEN, That an application will be made by the Nicholls Hospital Trust to the Legislature of the Province of Ontario at the ensuing session thereof for an Act to amend Chapter 87 of the Statutes of the Province of Ontario passed in the forty ninth year of the reign of Her Majesty the late Queen Victoria being an Act incorporating Nicholls Hospital Trust to provide that the Council of the City of Peterborough may appoint four additional members to the Board of Trustees of said Hospital who are of the Protestant Denomination and making provision for the term during which said additional Trustees shall hold office and for the appointment of their successors in office.

HALL HALL & STEVENSON,
Solicitors for the Applicant.

DATED at Peterborough this fourteenth day of January A.D. 1931.
6d-17,24,31,7,14,21-4672

READ THE WANT ADS.

EVELYN LAYE'S PICTURE A HIT

English Star Aided By Lilyan Tashman, Boles and Errol.

LONDON PLEASED.

LONDON, Jan 17—"One Heavenly Night" (UA) opened at the Tivoli Dec. 27, piling up $6,000 for the first day, within $300 of the house record.

Attendance pull is regarded as largely due to the name of Evelyn Laye in the cast.

Miss Laye is a little like Marion Davies, a little like Phyliss Haver and a little like Joan Bennett. Of course, she is more than a little like herself, too. And all this makes her a very charming screen figure, a good actress, a delightful singer, and perhaps a potential favorite. The vehicle is designed to give her every opportunity and she displays considerable versatility. She does not, however, establish herself very definitely or memorably in one's consciousness.

Such adverse comment may not be bestowed upon Lilyan Tashman, however. Lilyan takes a bit and builds it to one of the best roles she ever portrayed. As Fritzi the toast—or talk, or something—of the town, she brings a whirlwind quality to the film, which is just what director ordered to speed its tempo and sustain pace. Lilyan has been "typed" too long. In this she shows herself to be a more dynamic, dashing, vivid actress than parts have permitted for a long time

John Boles was never better. It is pleasant to say this after every Boles picture, for it proves that the good-looking player tops each portrayal with that succeeding it.

Leon Errol aided by Hugh Cameron, contributed a lot of laughs with material which is quite frankly interpolated to piece out the footage to required feature length. It isn't very new. But it is still very funny. The support is good—music better than usual—direction exquisite.

MACLYN ARBUCKLE ILL

Maclyn Arbuckle, veteran stage and screen actor, who retired three years ago, is critically ill at his home in Waddington.

BARRISTERS AND SOLICITORS
GORDON & ELLIOTT — Barristers Solicitors Notaries Patents and Trade Marks Money to Loan Telephone 3900 — Hon G N Gordon K.C. Alexander L. Elliott Toronto Office: 410 Saturday Night Building 73 Richmond Street West Telephone Number, Elgin 6881

PECK, KERR & McELDERRY—Barristers Solicitors and Notaries Office Water street, Peterborough. Money to Loan at the lowest current rates of interest Telephone 1950 E. A Peck M.P. F D Kerr, K.C. V J McElderry K.C

S. R. HALL, K.C.—Solicitor, etc Peterborough, Ont. Office: corner of Hunter and Water streets over the Canadian Bank of Commerce Private Funds on Loan on easy terms of payment.

JAMES PORDYCE STRICKLAND K.C., M.P.P., BERNARD E. PARK — Barristers, Solicitors, Notary Public, Peterborough 'Phone 101 Money to Loan 375 Water street

MEDICAL
DR. C. C. CRAGG, Eye Ear, Nose and Throat Office: Clinic Building, corner Charlotte and Reid. Phones: Office 200. House 1018.

DR. BUCHANAN, F.R.C.S., Edinburgh, M.R.C.S., Eng., Eye, Ear, Nose and Throat Specialist, corner Water and Murray streets, Peterborough.

DAVIS-THOMPSON COMPANY, LTD.
Insurance and General Agency.
433 GEORGE STREET . PHONE 40

THE BEASTS OF TARZAN No. 48 (Metropolitan Newspaper Feature Service, Inc.) By Edgar Rice Burroughs

The girl leveled a heavy rifle at the Russian's breast—his own gun, that she had taken from his tent that fateful night she made her escape. Quickly, at sight of it, Rokoff dropped the rope, the dugout floated beyond his grasp, soon disappearing from his sight around a bend in the river. Then he turned and ran upstream to the place he first had landed, when his party sought the fleeing girl.

Meanwhile Tarzan, following the trail of the Russian, came suddenly upon his Beasts moving slowly along. They appeared glad to see him again, and Mugambi could scarce believe that the mate of his savage master had passed so close to them without being detected by some of the marvelously keen and alert animals. Again with the pack following the ape-man pressed rapidly on.

With a little thrill of expectation he now leaped ahead of the pack, swung swiftly through the trees and soon came out upon the river bank at the very point at which Rokoff had overhauled Jane as she endeavored to launch the dugout. In the mud Tarzan saw the foot prints of the two he sought. It was plain as day to him that a boat had left this shore recently. But nowhere was there sight of boat or humans.

Then, as the ape-man's keen eye ran swiftly down the course of the river, he saw in the far distance, just as it rounded a bend that had shut it from his view, a drifting dugout. In the stern appeared some object. A half hour's rapid traveling by a short cut brought Tarzan to the inward bend of the river. Here he now saw that object was Rokoff—alone and paddling rapidly. Where was Jane?

Start a Savings Account

A Bank Book with a good balance on the right side is a Great Asset.

Get your Savings Bank Book here to-day and deposit regularly out of your earnings.

FOUR PER CENT Paid on Deposits

The Toronto Savings and Loan Co
436-437 George Street

Office Hours: 9 a.m. to 4 p.m. Open Saturdays Until 8 p.m.

Established 1868

For 2,000 Lbs. to the Ton

PHONE 48

Conger Lehigh Coal Co., Limited,

266 Charlotte St.

T. O. DONALDSON, Local Mgr.

WANTED TO RENT

HOUSE, centrally located; good condition — Eight to Ten Rooms, with Large Living-room. Occupation about June 1st

WRITE BOX 3932, EXAMINER.

3d-16-3932

W. T. PEMBER

Manufacturer of fine Wigs, Toupees, Transformations, etc.

On our 40th anniversary we extend our thanks and appreciation to all our patrons and assuring you of our best efforts we solicit the continuance of your valued support.

Our

MR. J. B. KNIGHT

will be at

EMPRESS HOTEL

On Monday, Jan. 19th.

'Phone Hotel for Appointment

The W. T. Pember Stores Limited

129 YONGE STREET, TORONTO Ontario.

2d-15,17-4600

WEATHER STRIPPING

AND CAULKING

Saves Coal

Have your windows and doors made cold-proof the expert way, by

J. H. Vance

773 AYLMER PHONE 1292

W and Sat—Dec 28-3475

C. J. Ray, C.L.U.

308 Water St.

Attractive Protective and Investment Insurance for every individual, featuring Pension Bonds, Pure Endowments, Life Annuitees, College Policies, and every type of Ordinary Insurance proposition.

SUN LIFE ASSURANCE CO. OF CANADA.

Peterborough

Phone—Office 3200, Res. 2749

S-Mar 28-3 mos-4368

OF COURSE THE AMERICANS TRUST IN GOD—YOU CAN TELL THAT BY THE WAY THEY DRIVE

You can trust in our electrical knowledge. We are ready at all times to serve your needs. Repairs to induction motors—generators—fans—industrial equipment—rapid and accurate.

ABBOTT'S ELECTRIC REPAIRS

PHONE 709 DAY 3397 NIGHT AT REAR COR GEORGE & DALHOUSIE STS.

LOCALS

COAL AND WOOD

Hardwood slabs $4.00 per ½ cord; mixed wood $4.00; bone dry mixed slabs $2.75. Baker's. Phone 676. 165 Dublin St. 15d-15-3622

FOR SALE—

All sizes Hard Coal, Coke, Pocahontas, and Alberta, at current prices 'Phone 96. McCarthy & Johnston. 10d-t,t,s Jan.27-4476

PIANO SPECIAL.

Upright Piano, splendid tone. A real piano for a student apartment size. Only $125.00. Heintzman Hall. 'Phone 258. 2d-15

NEW SHIPMENTS.

Dry Body Hardwood (no limbs). Also Scranton Coal and Coke. 'Phone 2260. Thompson's. 6d-12,14,16,17,20,22-4610

HELLO, BOYS

Where are you going? To Peter Ross for my smokes.

You will find him at Smith & Freeman's Barber Shop, 144 Simcoe Street. 3d, 15, 4655

LIKE EVERYTHING ELSE

If you want quality you must pay th price. Quality and economy are represented in both Coal and Wood purchased from Sanitary Ice Supply d costs no more. 'Phone 147. dtf.

NOTICE.

The Annual Meeting of the Apsley Agricultural Society will be held in the Parish Hall on Tuesday, January 20th, at 7.30 p.m.—V. Windsor, President. 3d-99-4552

LADIES WANTED.

Learn Hairdressing and Beauty Culture in your spare time. Day and evening classes, at Capitol Beauty Parlor. Phone 2765. 1d-15-4667

QUEEN ALEXANDRA HOME AND SCHOOL ASSOCIATION

Open meeting on Monday, January 19. Demonstration by St. John's Ambulance Corp. Good program. Silver collection. Proceeds in aid of relief work. 1d-15-46699

HAWAIIAN STUDIOS.

Lahokla Studios of Toronto are now teaching Hawaiian instruments at the Peterborough Conservatory. Any information desired on tuition will be given Saturdays from 1 to 9 p.m. 3d-15-4647.

"D. L. & W. COAL."

No better ever orought above ground, safe, clean, economica' heat for your home, yet costs no more than ordinary Coal. All sizes in stock. Also Solvay Coke, Pocahontas, and Soft Coals. Hard and Soft Wood at J.E.A. Fitzgerald, 253 Hunter St. 'Phone 111 12d-21-4559

LITTLE LAKE CEMETERY COMPANY

The Annual General Meeting of the Lot Owners of Little Lake Cemetery Company will be held in the Board Room of the Toronto Savings and Loan Company, 437 George Street, Peterborough, on Monday, January 19th, at Four o'clock in the afternoon, to receive the Financial Statement and Reports for the year ended December 31st, 1930, to elect a Board of Directors, and to transact any other business which may properly come before the Meeting.— Felix Brownscombe, Secretary. 6d-15-4605

M. C. GOODWIN

Chiropractor

PALMER GRADUATE.

LADY ATTENDANT

106 Barrie Bldg., Peterborough

Phones 431 and 1340J

MILL WORK

SASH FRAMES, DOORS, AND INTERIOR FINISH OF ALL KINDS.

EXPERT WORK TO ORDER

Canadian Aladdin CO. LTD.

National Trust Co., Limited, Receivers and Managers.

ESTIMATES GIVEN. Phone 962

w.s-Feb.28-3868

SCOTT'S Coal Quartette

Let us repeat the welcome heat of the Coal we sell will warm you well. For Coal bought here brings no regret. We'll make it hot for you, you bet.

Scott Coal & Lumber CO.

Cor. Dalhousie and Bethune Sts.

TEL. 1626.

t.t.s-tf

A GOOD WATCH

One of the most cherished possessions of Man or Woman is a Good Watch.

A Watch that is both ornamental and a good timekeeper is something everyone should have. There are a number of reliable makes of watches on the market now, and we have them in stock at all times.

If you have an old watch that is out of date, ask us about a deal on a new watch.

We have a wonderful assortment to choose from in Gruen, Lorie, Bulova, Longine, Mars, etc., etc.

Let us show you these watches at popular prices from

$12.00 up to $75.00

and all guaranteed.

WARNE BROS.

DIAMOND HALL

Phone 880 349 George St.

ATTENTION!

Reserve Jan. 22 and 23 for "Mammy's Lil' Wild Rose" in St. James S. S. Hall. Further announcement later. 1d-15-4687

ST. ANDREW'S CHURCH.

Rev. Charles B. Donald, B.A., B.D., Returned Missionary from India, will speak in St. Andrew's Church tomorrow Night, January 18, at 7.00 o'clock. 1d-15-4677

PRINCE OF WALES SCHOOL.

The Annual Meeting and Election of Officers will be held in the School Tuesday Afternoon, January 20, at 3.30 p.m. Parents, friends, and teachers are urged to be present. Refreshments will be served. 1d-15-4674

CONSERVATIVE WOMEN'S MEETING.

The Annual Meeting and Election of Officers of the Women's Liberal-Conservative Association will be held on Monday, January 19, at 3 p.m., in the Paragon Hall. A large attendance is requested of members and those interested 1d-15-4678

REWARD

The Township of North Monaghan will pay a reward of $10.00 to any person, killing or capturing alive, any dog or dogs running or killing sheep in the Township of North Monaghan. Evidence must be produced to the satisfaction of the Township Council. Reward good for three months. — Bruce Johnston, Township Clerk. 4t-17,20,22 24-4679

WANTED—

A Full House in Knox Sunday School Hall to attend a Basket Social on the Evening of Friday, January 23rd, at 8 p.m., and also to hear the Peterborough Cheerio Entertainers, and George H. Adams, Comic Singer of Lindsay. Admission 25c—Ladies bringing baskets, Free. 4d-17,19,21,22-4675

FAULTY BRAKES Are Damaging Evidence . . . .

IN court, bad brakes are no excuse. They are a concrete proof of your carelessness. Play safe. Drive your car in the confidence that you can meet any emergency with perfect brakes.

Bands and Internal Shoes Relined—Drums Refaced and Trued—

Armstrong Garage

PHONE 526

Cor. Hunter & Queen Sts.

200 SPECTATORS ATTEND DISPLAY

Jack Purcell, Canadian Amateur Badminton Champion, Gives Exhibition Match.

PLAYS LOCAL GAME.

About two hundred spectators attended the Badminton exhibition games last night at the Armouries, and came away marvelling at the ability and agility of Jack Purcell the Canadian amateur champion. He came down from Toronto with J. Cook, professional of the Toronto Badminton Club, for these exhibition games before leaving for the States.

Purcell is the out-standing badminton exponent in the world, having defeated the best, both amateur and professional, in exhibition play. Last fall, he toured Canada with the leading English team, and defeated them all, including the champion. Sir George Thomas, dean of badminton in England, recently said he thought Purcell could defeat any player in England now. The Canadian champion will represent this country at the international matches which will be held in England in February.

Last night, Purcell and Cook played a thrilling game which the former won. This was followed by a doubles for men with Purcell and Major Stevenson opposing Cook and Dr. Howson! and a mixed doubles with Miss Lenore Ryle and Purcell teaming up against Mrs. W. Jopling and Cook. These exhibitions were beautiful to see, whether one knew the game or not.

Later in the evening a supper was served in the Recreation Room of the Armouries by the ladies of the Artillery.

EUCHRE

St. Alphonsus' Lyceum, Monday, Jan. 19. Six good prizes. 2d-16-4685

CARD OF THANKS.

Mrs. Gray and Family wish to express their thanks to neighbors and friends, also attending doctors for kindness shown during their recent sad bereavement.

SONS OF ENGLAND

The annual installation of officers of Lansdowne Lodge will be held at 7:30 p.m. Monday, Jan. 19. Initiation of candidates and refreshments at the close. A. Harris, president. 1d-15-4686

WOMEN'S MISSIONARY SOCIETY

The Annual Meeting of the Peterborough Presbyterial of the Women's Missionary Society of the United Church of Canada will be held in Trinity Church on Tuesday afternoon and evening and Wednesday morning and afternoon. 2d, 16, 4689

WANTED

A competent man to assess the township of North Monaghan for the year 1931. The sallary is $250.00 a year. Resident ratepayers only apply. Make application in writing to the undersigned. — Bruce, Johnston, clerk. 3d-17,20,22-4680.

SPECIAL FOR MONDAY, TUESDAY AND WEDNESDAY

Marcel or finger wave 35c and 50c. Ladies' and Gent's manicuring 50c. Also special prices on facials, hairdressing and shampooing. 3 chair barber shop at your service down stairs. Phone 3115 for your appointment. Wright's Barber Shop, 337 George St. 1d-15-4683

LINDSAY TO VISIT OTTAWA

OTTAWA, Ont., Jan. 17.—A distinguished visitor to Ottawa for the opening of Parliament probably late next month or early in March will be Sir Ronald Lindsay, British Ambassador at Washington. On what will be his first official visit to Canadian soil since his appointment as Britain's representative at the United States Capital. Sir Ronald is expected to address the Ottawa Canadian Club.

COURT ACTION WITHDRAWN

The County Court action, in which Eli. Burston of Bridgenorth was sued by the Cockshutt Plow Company, on a writ issued in the County of Brant, for the sum of $340, has been withdrawn with the consent of both parties, it is learned.

ADDITIONAL PROGRAM

(Continued from Page One)

mented upon by other members of the Board, but before any action will be taken, Mr. Parsons' report will be awaited.

Alderman Holland, who is chairman of the Property Committee, said that city ashes were being dumped on that stretch of James Stevenson Park from the bridge to the fence of the ball park at the present time in an effort to raise it.

No More East City Pits

The Board went on record as being opposed to opening any new gravel pits in East City. This decision was enunciated when a proposition to purchase a lot in East City for $800 to be used as a gravel pit. Alderman Macdonald stated that East City had been dug up too much already, and he was against any more gravel pits in that part of the city. The motion was passed unanimously.

A guard fence with white posts will be erected on Water Street along the bank of Goose Pond, and a checker board to warn motorists will be put up at the end of Edinburgh Street. Alderman Mel Turner, in making this motion, stated that this section was dangerous to motor traffic. The motion passed unanimously.

Further, he moved that the City Engineer report the advisability of erecting a fence on Crescent Street, since he considered this section also dangerous to motor vehicles.

In reporting on the expenditure of the $80,000 granted for unemployment relief work in the scheme entered into with the Federal and Provincial Governments, by which they will make a grant of half the total cost, the City Engineer reported that at the end of December $54,113.06 had been expended.

665 Men Registered

"At the rate we are going at present we will spend about $22 000 in January, leaving only $5,000 for February, the report continued.

"This means in order to finish some of the work already begun it will be necessary to lay off two or three gangs as soon as they complete the work they are on now.

"At the present time we have 665 men registered for relief work. Of these 466 are married and 199 are single. Of the single men 44 have widowed mothers or others dependent on them. Of the married men 57 have been culled as not deserving or needing work. In the ten weeks we have been working, 428 men have been given from 1 to 5 weeks work as follows: 1 week, 105 men; 2 weeks, 78 men; 3 weeks 97 men; 4 weeks, 119 men; 5 weeks, 27 men.

"On January 31, I estimate that the cost of the work still to be done on the original scheme will be about $8,000, and in order to have this amount of money left it will be necessary to lay off two gangs before the end of this month. Even then all of the work authorized will probably be finished by the middle of February.

"What will happen then to the men we have been helping through the winter," the City Engineer asked.

"In order to help out the situation," he continued, "I have prepared a supplementary list of the streets on which storm drains could be built to advantage, together with estimated cost of same, in case it is considered advisable to ask for more unemployment relief money from the Government."

Sherbrooke, Bethune, and Wolfe Streets were added, and the Board unanimously passed a motion introduced by Mayor Denne to send the deputation to Toronto.

The proposed streets are:

Chamberlain Street—Lafayette to George Street—Park Hill Road to Park Hill Road—George to C. N.	$ 2375.00
London Street—Aylmer to Division Streets	1265.00
London Street—Bethune to Rubidge Streets	822.50
London Street—Bethune to Rubidge Streets	820.00
Dublin Street—Aylmer to point 150' west of George	1020.00
Dublin Street—Bethune to Stewart Street	1190.00
Edinburgh Street—C.N. Railway to pt. 150' west of George	510.00
Antrim Street—C.N. Railway to point 150' west of George	799.00
Stewart Street—London to 100' south of Dublin	459.00
Stewart Street—Dublin to 100' south of Edinburgh Street	374.00
Conger to Cluxton Streets	527.00
Cluxton Street—to Barnardo Avenue	1344.00
Easement—Barnardo to C. N. Railway	1800.00
Aberdeen—C. N. Railway to Benson	420.00
Aberdeen—Benson to Aylmer	982.00
Benson—Aberdeen southerly 410'	1258.00
Manning—Benson to Aylmer	969.00
Aylmer—Manning to O'Carroll	1275.00
	408.00
	$20823.50

Willys-Knight Sedan Deluxe

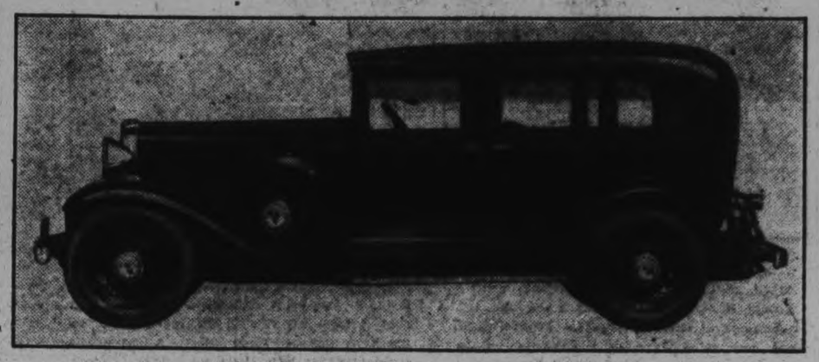

The low, graceful lines of the new Willys-Knight Sedan Deluxe are beautifully expressive of new and advanced tendencies in design. Perfect symmetry and proportion obtain from the aristocratic hood to the smartly tailored back. Distinctive color combinations are appealing and lastingly attractive.

OBITUARY

THOMAS A. MILLS

OMEMEE, Jan. 17. (Examiner Correspondence). — Thomas A. Mills principal of the Bobcaygeon Public Schools from 1911 to 1923, passed away at the home of his daughter, Mrs. Kenneth Griffin, King street on Sunday, January 11, following about a year's illness.

The late Mr. Mills at the time of his illness was principal of one of Toronto's Public Schools. He had completed his full course of years for pension but continued to teach

The late Mr. Mills was warm hearted, a generous friend and a born teacher and held the respect of the whole community. His specialty in teaching was the entrance class, having the faculty of passing from 90 to 100 per cent. of his pupils each year.

The late Mr. Mills was born in Manvers and was the son of the late Mr. and Mrs. J. Mills and is survived by his wife, ones on, Grant, of Detroit, and one daughter, Mrs. Kenneth Griffin, Bobcaygeon, one sister, Mrs. William Magee, Omemee, two brothers, Norton Mills, Lifford and George Mills, Vancouver.

The funeral service was conducted by Rev. Dr. C. V. McLean, Peterborough, assisted by Rev. Mr. Hinton Bobcaygeon, interment taking place at Riverside cemetery, Lindsay.

The pall bearers were: T. H. Stinson, Lindsay; F. Stinson, Toronto; Dr. Irvine, Lindsay; Mr. Rennie Toronto; J. Thurston, Toronto; Mr. Anderson, Bobcaygeon.

The numerous floral tributes expressed the esteem in which the late Mr. Mills was held.

CHARLES HERBERT SHIELD.

The death occurred on Friday at 11 a.m. of Charles Herbert Shield at the residence of his son, Thomas Harold, 153 Benson Avenue. Mr. Shield was born in 1864, in Cavan Township, the son of the late Mr. and Mrs. Thomas Shield. The deceased has resided in Peterborough for the past 18 years, and during the latter years has lived in retirement after working as a commercial traveller. Mr. Shield was a director of the Exhibition Board for many years. He enjoyed the respect and esteem of a large number of people both in this city and in the surrounding country, and his death comes as a bereavement to his many friends. His wife predeceased him 10 years ago and leaves one son, Thomas H., one brother, William R., of High Street, and two sisters, Mrs. Joseph Best, of Emily Township, and Mrs. Porter Gray of Elmvale, Ontario.

The funeral service will be held at the residence of his son, 153 Benson Avenue, at 2 p.m. on Monday by Rev. J. E. J. Millyard, of George Street United Church. Burial will take place in Little Lake Cemetery.

IN MEMORIAM

CLARKE—In sad and loving memory of a dear friend and loving neighbor, Mrs. Charles Clarke, nee Thelma Roberts who departed this life, Jan. 18th, 1930. "Gone but not forgotten". Ever remembered by Mr. and Mrs. Graham and family.

IN MEMORIAM.

CLARKE. — There passed away in this city a year ago to-morrow (January 18), Thelma Louise Roberts, beloved daughter of Mr. and Mrs. William Roberts, 260 Wescott Street, and beloved wife of Charles W. Clarke.

What would we give her hand to clasp,
Her dear face to recall,
To hear her voice and see her smile
That meant so much to all.

She bade no one a last farewell,
She said good-bye to none;
The heavenly gates were opened wide,
A loving voice said Come.

Our footsteps often wander
In loneliness and sorrow,
Where they laid our darling daughter
Just a year ago tomorrow.

—Sadly missed by Father, Mother, and Kenneth.

IN MEMORIAM.

CLARKE. — In loving memory of my dear wife, Thelma Louise Clarke, who passed away one year ago, January 18, 1930.

Oh, what I would give to clasp your hand,
Your dear, kind face to see,
Your loving smile, your welcome voice—
That meant so much to me.

No one knows the silent heartache,
Only those who have such can tell
Of the grief that is borne in silence
For the one I loved so well.

—Sadly missed by her Husband and Family.

DANCE

Community Hall, East City

WEDNESDAY 21st

Music by Red Moncrief and his Haymakers

3d-17-3971

Fidelis Mission Band Has Successful Year

The Fidelis Mission Band of George Street United Church has just closed a very successful year's work. Twenty meetings were held during the year, with an average attendance of 37. Mrs. A. I. Brown, the leader of the band, in giving her report to the Auxiliary, said: "The children are wonderful in enthusiasm and interest in making the Band the live organization that it is." Mrs. Brown thanked her helpers, Mrs. J. B. Nelson, Mrs E. G. Wellwood, and Mrs. J. E. J. Millyard for the assistance they gave in this work. Possibly the greatest event of the year was the concert put on, when every member of the Band took some part in the missionary story and song. The sum of $108.55 was raised and given in the following way: Annual and life members' fees, $33.50; Easter offering, $10;; collections, $7.25; Mite boxes, $12.25; other sources, including donations $45.55. The sum of $100 was sent to the Presbyterial treasurer and a box of dressed dolls, beads, and handkerchiefs and lead pencils was sent to the supply secretary, the box being valued at $8.50.

The new officers for the coming year are: Leader, Mrs. E. G. Wellwood; president, Ruth Parnell; 1st vice-president, Lenore Lewis; 2nd vice-president, Dorothy Smith; secretary, Jean Kerr; assistant secretary, Joy Walker; pianists, Wilda Saunders and Merrill Smith; heralds China, Helen McGee; Japan, Helen Delahaye; Canada, Margaret Fairbrother; Temperance, Velma McQuarrie; India, Effie Saunders.

Cox Is New Leader Agua Caliente Golf

AGUA CALIENTE, Mexico, Jan. 17 (CP)—A new leader was in the picture to-day as the 62 remaining contestants in the $26,000 Agua Caliente open golf tournament came to the final 18 holes of play.

Wilfred (Wiffy) Cox, professional from the Dyker Beach municipal course, Brooklyn, N.Y., was a stroke to the good over his closest competitor.

Hhis third round of 69, three under par, put him in front yesterday, and the score established a new competitive mark for the hazard-strewn par 72 layout, and this allowed him to pass Johnny Golden, Sturdy Norton, Conn., professional.

DANCE

TO-NIGHT AT CANADIAN LEGION HALL

RICK ROBERTS AND HIS MELODY MEN

ADMISSION—50c Each Person

SKATING AT

BROCK ST. RINK

TO-NIGHT

Musical Program by 57th Rangers Band—Lieut. Peryer, Leader

DANCE

IN

East City Hall — Tuesday, Jan. 20

JACK MARSHALL'S 5—ORCHESTRADIANS—5

TWO DOOR PRIZES. GENTS, 35c; LADIES, 25c

3d, 14 17 19, 3893

DIME A DANCE

Austin's DINING ROOMS

TO-NIGHT (SATURDAY)

"Red" Moncrief's Orchestra

With "Pep and Double Pep."

Come and enjoy yourselves.

Collegiate Auditorium

WEDNESDAY EVENING

FEB. 14th AT 8:30 p.m.

The Musical Event of the Season

UNDER THE AUSPICES OF THE KIWANIS CLUB OF PETERBOROUGH

HART HOUSE STRING QUARTET

ALL TICKETS RESERVED AT BOND'S DRUG STORE

Lower Floor, $1.00; Students Half Price, 50c. Balcony, 1st five rows $1.50. Balance 75c

Seat plan open Monday Jan. 26th at 9 a.m.

3d 17-24-31

GRANT & THORPE

A GUARANTEED ELECTRIC RADIO $60

Complete with Tubes. Only one at this Price

2 GOOD BATTERY SETS

Westinghouse Radiola "X" Complete with new batteries.

$49.50

ERLA BATTERY RADIO Complete with new batteries. Cabinet, table and speaker.

$75.00

A CABINET MODEL SCREEN GRID RADIO

7 tubes, walnut cabinet, push-pull power amplification dynamic speaker, tone control.

Regular price, $169.50. Allowance on your old Radio or Phonograph $50.00. Your new Radio, complete with tubes $119.50

ALL GOODS SATISFACTORY OR MONEY REFUNDED

GRANT & THORPE

"Fine Electrical Merchandise"

418 GEORGE ST. PHONE 796

PROBABILITIES.
Fresh north-easterly winds with snow. Tuesday—Fresh north-westerly winds; a little colder with some local snow.

The Evening Examiner

HOME EDITION

IF IT WILL HELP PETERBOROUGH AND DISTRICT, THE EXAMINER IS FOR IT.

VOL. LXVI., No. 15 — PETERBOROUGH, ONTARIO, CANADA, MONDAY, JANUARY 19, 1931 — PRICE THREE CENTS

SELF GOVERNMENT IS PROMISED INDIA

French Gov't To Fix Wheat Price At $2

BILL PREPARED IS ALMOST SURE OF BEING PASSED

Minister of Agriculture Claims French Farmers Will Just About Break Even.

PRODUCTION COSTS HIGH.

Due to Premier Bennett's Activities Much Canadian Wheat May Be Bought.

PARIS, January 19 (C.P.). — The French Government plans to fix the price of high-grade wheat at $2.00 a bushel, the Associated Press was informed at the Ministry of Agriculture to-day.

A Bill to that effect has already been prepared, and Minister of Agriculture Victor Boret is confident that it will be passed by Parliament, it was said.

Even at $2.00 a bushel, taking into consideration high costs of production, French farmers will just about break even, in the opinion of the Minister.

Hopes for Canada.

The wheat situation was discussed with the French Government by Premier R. B. Bennett when he was overseas attending the Imperial Conference, and it is recalled that in his Regina speech a few weeks ago, the Prime Minister stated he had advice that France would guarantee to buy substantial quantity of Canadian wheat. An amount of approximately 20,000,000 bushels, he said would probably be purchased by French millers in the current grain year.

STORMS AHEAD FOR LABOR GOV'T

Manchester Guardian Sees Survival For MacDonald Party, But By Close Margins.

LIBERALS KEY NOTE.

MANCHESTER, Eng., Jan. 19 (C.P. Cable).—Parliament opens tomorrow and the Government, says The Manchester Guardian editorially to-day, "will be shooting the rapids within the next fortnight."

"It may get through without capsizing, but we shall have a catch of a breath or two," The Guardian added. "If they do make calmer water they should survive until the Budget is passed.

"It is the unenviable lot of the Liberals to sink or save them. From the Tories, the Government will meet bitter and unremitting opposition."

The Guardian professed to have the best authority for saying the belief held in some quarters, that the Conservatives were not prepared to take office before the Budget is passed is all "moonshine." "They have no choice, for the Indian Conference is over and nothing will excuse them in the eyes of their followers for not going all out to the last man against the Trades Disputes Bill," The Guardian added.

"The Conservative Party will decide tomorrow whether to allow second reading to the bill," The Guardian said. Such an allowance would enable a more critical attack on the bill in the committee stages.

"Probably a week from Tuesday will, therefore, be the most critical time for the Government," The Guardian concluded.

REV. DR. BLAGRAVE IS NAMED RECTOR

New Rector Will Be Inducted Some Evening Next Week.

10 YEARS AT ST. JOHN'S.

Announcement was made at the evening service at St. John's Anglican Church on Sunday that a communication was received the day previous from His Lordship the Bishop of Toronto, officially appointing the Rev. Dr. R. C. Blagrave to the rectorship of that parish and congregation, as dating from January 1st, 1931.

The new rector will be installed by the Bishop in Toronto on Tuesday of this week, while the formal induction will be arranged for some evening next week.

In making the announcement, Dr. G. S. Cameron, who was one of the wardens responsible for appointing Rev. Dr. Blagrave to the incumbency, in the course of a lengthy eulogy of his untiring work in the parish, mentioned the fact that it "is ten years ago to-day since Dr. Blagrave was first introduced to the congregation of St. John's."

Havelock Store is Entered by Night

HAVELOCK, Jan. 19.—D. O. Patterson's bakeshop and confectionery store was broken into during the night and a considerable quantity of candies, chocolates and similar goods were stolen together with a small sum of money that had been left in a purse.

Entrance to Patterson's store was gained through a shop that had been used as a beauty parlor. A window on the east side had been pried up, and the confectionery store was easily entered from the adjoining shop. The robbery was discovered about nine o'clock this morning.

COURT IS PACKED AS DAISY DE BOE 'TELLS' ON CLARA

Defense Counsel Claims He Has Score of Witnesses to Back Secretary's Story.

BOY FRIEND BENEFITS.

Film Star Claims Her Faith in Humanity is Gone.

LOS ANGELES, Jan. 19 (C.P.). — Daisy de Boe's promise of more lurid pictures of off-stage life in Hollywood and of affairs in the home of Clara Bow, whetted interest of film fans to-day in her trial on charges of stealing $15,300 from the red-haired actress.

The big show was expected to be without its headliner again for the film "It" girl who once employed Daisy as secretary-confidante, is nursing a bad cold and a case of nerves.

Miss de Boe was expected to resume the stand in her own defence and carry out as far as the limitations of testimony taking would permit, her avowed intention of "telling plenty" on Clara.

Score Of Witnesses.

Defence Counsel Nathan Freedman expected to conclude Daisy's testimony within three or four hours, after which, he said, a score of witnesses would be called to bolster up her case.

While she is specifically charged with theft of $15,300 from her former employer, Daisy is purported to have confessed to the mis-appropriation of almost $35,000 from the film actress. She also is said to have admitted attempting to extract $125,000 from Miss Bow on pain of disclosure of the contents of intimately and affectionately worded telegrams from Clara's admirers.

Out of the first week of the trial of Miss De Boe has emerged a new Clara Bow, says Clara herself.

Declaring her faith in humanity

(Turn to Page 5, Please)

LOUIS LOW FOUND DEAD, SUICIDE IS CAUSE OF DEATH

Bullet Wound is Found in the Right Temple of Young Man.

IN POOR HEALTH.

Card Game Was Going on at the Time in Room Below Where Body Was Found.

The sharp report of a revolver shot and the subsequent discovery of the lifeless body of Louis Low, lying at the side of his bed with a bullet wound in the right temple, at his father's residence, 271 Brock street, were the tragic incidents which interrupted a card game shortly before nine o'clock last evening.

It is learned that the deceased man had been in poor health for several months past, and had been attended by Dr. Malcolm McCulloch up to six weeks ago. He had also consulted a specialist, who had advised deceased to make a change of surroundings in the interests of his health.

Dr. McCulloch was summoned to the house immediately following the tragedy, but was only able to pronounce that life was extinct. The body was also viewed by Coroner Dr. T. W. H. Young and by Dr. Herbert Young, and it was decided to not hold an inquest.

Police Sergeant W. E. Wigg of the City Police was also summoned to the scene, and conducted an investigation of the circumstances.

It is understood that in addition to the deceased man's parents, Mr. and Mrs. A. Low, and his mother-in-law, there were also present four other men—friends of the family. A card game was in progress in the living room, in which the late Mr. Low did not participate. Instead he had been striding up and down the hallway of the residence for a considerable time, and finally going upstairs to his room. Some five minutes later, the assembled company were startled to hear the report of a revolver shot. Frank Davis, one of the guests, immediately raced up the stairway and opened the bedroom door in time to see the body of deceased roll from the bed onto the floor. A revolver was tightly clenched in his left hand.

Blood was streaming from the right temple, where the bullet had entered, and had apparently bored into the skull at a sharp angle and had caused a fracture on the top of the skull, without penetrating it. Indications were that the muzzle of the weapon had been placed against the temple when the gun was discharged.

It was a .38 calibre, five chambered revolver.

The late Mr. Low leaves his wife and parents and one brother, Jacob, of Toronto.

The body was conveyed on the noon C.N.R. train to Toronto for interment at the Jewish cemetery at Toronto.

Daisy de Boe Makes Good Her Threat

Daisy de Boe, former secretary to Clara Bow, movieland's "It" girl made good her threat to "tell all," when she was arraigned in the Los Angeles court upon charges of misappropriating funds of her employer. Above is the titian-haired star as she appeared as a witness in a court which followed details of her checkered career with undisguised interest. The patch on her left cheek is a "beauty spot," according to authoritative statements. The coat she is examining formed part of evidence.—Copyright by Acme Newspictures.

$50,000 Damage in Montreal Factory

MONTREAL, Que., Jan. 19 (C.P.)—A spectacular fire broke out in the Montreal plant of the Dominion Textile Company, Limited, early to-day, causing damage to machinery and stock estimated at $50,000, and throwing 500 men out of work. Three firemen were overcome by smoke as they battled the three-alarm blaze. A blizzard accompanied by a biting cold wind made it a difficult battle for the firemen, and the fine spray from the hoses froze solid on their clothes as they worked. The cause of the fire is unknown.

PRIMATE NEEDS LENGTHY REST

Archbishop of Canterbury Suffering From Neuralgia of Fifth Nerve.

THREE MONTHS' HOLIDAY.

LONDON, Jan. 19. — The Archbishop of Canterbury, Anglican Primate of England, must take a rest of at least three months.

A bulletin issued yesterday by his physician announced that he is suffering a severe neuralgia of the fifth nerve, the fundamental cause of which is overwork. To cure the ailment, the buletin says, absolute rest for three months will be necessary.

The announcement said that he had fully recovered from the duodennal ulcer from which he was ill a year or more ago, but that a month ago the neuralgia began to bother him.

Neuralgia of the fifth nerve is a common complaint but is particularly serious when it attacks the gasserian ganglion, from where the nerve spreads out all over the face.

AMY REACHES BERLIN ON WAY BACK

BERLIN, Jan. 19.—Amy Johnson, British aviatrix, landed here this afternoon from Klodawa, Poland, on the way back to England.

The urn containing the ashes of Colonel Ronald Brooke, late of the Eleventh Irish Hussars, has been installed permanently in the Brooke family pew at Colebrook, Ireland, Parish Church.

TALE OF TRAGEDY TOLD IN LETTER FOUND BY POLICE

Wanderer in Northland Pens Last Experiences to His Mother in California.

STARVED TO DEATH.

Starved Husky-dogs Lead Indians to Body of Drowned Master.

EDMONTON, Alta., Jan. 19.—"The sun is shining but I feel cold. I can still walk a little, but that's about all. There is no blood in me because I haven't eaten for so long. I haven't seen another human being for 40 days now. There are some magazines here but the stories are so silly. I have some cards, but I don't care for solitaire. The only thing I worry about is if God will forgive me for my sins."

With a dishpan across his bony knees for a desk, James Eldon Micheal, 25, wrote this letter to his mother, Mrs. L. A. Williams, Albany, California, shortly before he died in a lonely hut at Long Rapids, Hay River, Yukon, last Spring. It was revealed in the annual report of Royal Canadian Mounted police detachments to "G" Division Headquarters in Edmonton.

Second Death on Hay River

Michael attempted to make the same trip along the Hay which cost Hurt Faber, German writer, his life the winter before. His letter was found only recently, near his skeleton hand.

The reports tell several stories of tragedy and hardships experienced by the dwellers of the Arctic, over whom men of the Mounted watch. Such is a report of a trio of half-starved Husky dogs which stumbled into an Indian's camp, and led to the discovery of the death of their master, W. E. Butler, near Wrigley, in Mackenzie River last autumn. Butler is believed to have been drowned in a sudden storm.

PORT PERRY GARAGE BURNS

PORT PERRY, Jan. 19—Fire of unknown origin in a car repair plant here, shortly after midnight, destroyed the frame building and a number of cars. Workmen were in the building as late as 11.30 and everything appeared in order when they left work.

FENELON FALLS BLOCK OF STORES BURNS TO GROUND

Nothing Saved in Heard's Hardware or McGee's Harness Shop in Sunday Blaze.

Two Apartments Destroyed.

Lindsay Rushes Pumper to Aid—Loss Set at $12,000.

LINDSAY, Ont., Jan. 19 (Examiner Correspondence).—Splendid work by a detachment of the Lindsay fire department saved the business section of the village of Fenelon Falls from total destruction Sunday morning. As a result of the fire one business block containing two stores and apartments overhead were destroyed with contents entailing a loss in the neighborhood of $12,000. The losers are: Wm. Heard, hardware merchant; Harry McGee, harness maker; Pete Beteau and Miss B. Heard, both of whom had apartments in the block.

The fire was discovered about five o'clock Sunday morning by ex-Constable Gordon in the rear of Heard's store. The village brigade attempted to cope with the fire with two lines of hose stretched from the pump at the Hydro station, but the flames spread with such rapidity that a call was sent to Lindsay for aid. Four members of the local brigade with the pumper made a quick run to the village. An appeal was sent to Bobcaygeon for help, but the village brigade was busy fighting a fire which destroyed a residence. The Heard block was of brick and was a veritable inferno when the Lindsay fire-fighters arrived. There were several frame buildings in close proximity to the fire and a desperate fight followed to prevent the flames from spreading and thereby endangering the business section. The Lindsay detachment fought the fire for two hours, but the village fire brigade was on duty the greater part of the day.

The occupants of the block carried insurance on their stock and effects, but it will fall short of covering the loss sustained.

There was a quick scattering of the crowd of spectators that surrounded the fire when the flames reached the apartment where ammunition stores were kept. Without warning stump powder went up in puffs and bullets began to spatter around the building as if from a machine gun. One stray bullet shot across the main street, striking a store front.

Lindsay firemen save a large section of the business section by pumping four steady streams of water from the canal, two blocks away.

The loss is heavy, as the Heard business was one of the oldest and largest in the county, carrying a very large stock.

MacDonald Makes Known The Stand Of Laborite Party

New Constitution Envisages National Federal Gov't With Senate and Lower House, Leaving Executive Power in Hands of Governor-General.

WORK STARTED AT LONDON TO CONTINUE WITHOUT HALT AND WILL BE PASSED AT ONCE BY BRITISH PARLIAMENT

Liberation of India's Political Prisoner Promised if Civil Quiet is Proclaimed and Assured Over Country—Olive Branch Held Out to Gandhi—Willingdon to be Consulted.

LONDON, January 19 (C.P. Cable). — Prime Minister Ramsay MacDonald to-day extended a welcoming hand to India as a Dominion in the British Commonwealth of Nations, with responsible self-government.

Bringing the Indian Round-Table Conference to a close with a declaration of the British Government policy, Premier MacDonald assured the delegates that the weight of Government support was pledged to the findings of the Conference which has been laboring since November 12.

The work begun at London will be continued without interruption, he said, and the new Indian constitution will be passed through the British Parliament as soon as it is completed.

Premier Ramsay MacDonald also promised liberation of India's political prisoners "if civil quiet is proclamed and assured in India."

The new constitution envisages a National Federal Government with a Senate and Lower House, and with the executive power in the hands of a Governor-General, much as in the self-governing Dominions already established.

Indian Cabinet.

The Indian Cabinet will be composed of responsible ministers chosen from the National Assembly. The only changes practically are the provision for retention of British control over foreign affairs and national defence during the transitional period, and for certain safeguards to assure no impairment of India's financial credit.

Foreign Affairs and National Defense will be administered by ministers responsible to the Viceroy, who also will have powers to carry on constitutional government in the event of a breakdown in the machinery.

Premier MacDonald stressed that it was up to the Indians themselves to settle their communal disputes, for the British Government could not attempt this. The British Government favored no particular sect, he emphasized.

Several Indian delegates spoke after the Prime Minister and none expressed any opposition to the Government's policy or the reservations and limitations that are proposed.

The Begum Shaw Nawaz, one of the two women delegates, closed the Indian speeches with a quotation from Longfellow—"Let us then be up and going...."

Message From King George

Premier MacDonald then read a message from the King, declaring "A new chapter has opened in the history of India."

The National Anthem was played by the Band of the Guards' Regiment as the delegates stood around the great table. When it was finished, the Prime Minister announced:

"For the last time the conference is adjourned."

The delegates will return to India and Prime Minister MacDonald will confer with Lord Willingdon, the new Viceroy, on the methods of consultation regarding the working out of the

(Turn to Page 16, please)

DON COPELAND IS HEARD BY ROTARY, DISCUSSES RADIO

Canada on the Air is Subject of Address to Members of Rotary Club.

CONTROL IS NEEDED.

CKGW Gives 15 Minutes Advertising a Day Announcer Claims.

Don Copeland, announcer and production manager of Canada's Cheerio Station CKGW, spoke "in person" today at the Empress Hotel to the local Rotary Club. Mr. Copeland's subject was "Canada on the Air" and he went thoroughly into the question that is agitating the Canadani radio world—Government ownership of radio stations.

He dealt with the report submitted to the Government by a special commission, head by Sir John Aird, appointed to delve into radio conditions. After an expenditure of $80,000 incurred in travelling throughout England, part of Europe and the United States, the commission submitted a report, stated Mr. Copeland, which was virtually a transcrip of methods of operation of the British Broadcasting Company and which might have been obtained at a cost of $5 or so for postage and stenographic fees.

Shrouded in Mystery

Mr. Copeland stated that the organization pressing for Government ownership of radio stations in Can-

(Continued on Page Five)

JOB-RING UNEARTHED BY MOUNTIES IN MONTREAL POSTAL SERVICES

Arrest of Prominent Official is Made—Agent in Montreal.

PRICE TO CANDIDATES, $400.

OTTAWA, Ont., January 19 (C.P.) —Arrest of a prominent official of the Civil Service Commission is expected soon, according to a newpage story in the Journal to-day. Evidence implicating this official is said to have been unearthed by the Royal Canadian Mounted Police. It is stated the official in question headed a "job-ring" whereby candidates for positions in the postal services at Montreal paid from $400 to $500 each to have their examination papers filled out at Ottawa where they came to be marked.

The first arrest in connection with the frauds was made to-day when Lionel Chartrand of Aylmer, Que., was taken into custody. Chartrand was employed in the offices here of the Income Tax Department.

Agent In Montreal.

The official in question is said to have been paid $1,800 by one of his "agents" on December 31, the Journal states. It is alleged that the official had an agent in Montreal who would line up prospective candidates. The candidate, if he would pay $400 to $500, was informed that he would be sure of securing a position. Candidates were instructed not to fill in the answers but to leave their papers blank, and they were assured that the papers would be filled out at Ottawa when they were being marked.

No money was paid directly to the official accused, according to the report. He is said to have had an agent who would proceed to Montreal and make his "collections." The Journal says that Hon. W. J. Roche, chairman, and J. Emile Tremblay and Dr. Newton MacTavish, commissioners, stated this morning that comparatively few persons are implicated in the irregularities, and that they are all confined to one department, the Postal Services in Montreal.

Police Chief Watches Train Wreck Own Car

MONTREAL, Que., Jan. 19 (C.P.)—When his car became stalled on the railway tracks at Pointe Claire, Police Chief Lebeau of that suburb was forced to stand by while a local train smashed it to piece. He had been unable to push the car unaided and the train came before he was able to secure assistance. The Chief was pursuing a suspected man when his car slewed into a culvert near the crossing and stalled.

WAIT RESULT OF VOTE

MANCHESTER, England, Jan. 19 (C.P.)—Lancashire's textile strike was virtually complete to-day and both sides awaited returns of a vote among members of the Weavers' Union as to whether it would authorize its general Council to negotiate further with mill owners.

PASSENGER TRAINS CRASH IN STORM FIFTY PASSENGERS BADLY INJURED

Express Locomotive Cuts Off Last Two Coaches of Local at Readville Crossing.

200 ON BOARD.

BOSTON, Jan. 19. — More than fifty persons were injured, some of them seriously, when a New York bound Colonial Express train speeding through a snow storm and a passenger local collided at Readville today.

The crash occurred at a crossover near the Readville station of the New York, New Haven and Hartford railroad. The local, Boston-bound from Blackstone, had not cleared the intersection, when the express, which had left Boston at 9.30 a.m., arrived. The locomotive of the express crashed into the rear cars of the local, overturning two of them, and then turning on its side. The local carried 200 passengers.

The Irish Free State has appropriated $1,500,000,000 for works in connection with the public health

Reading Disturbed By Raging Flames

ST. CATHARINES, Ont., Jan. 19 (C.P.))—Hearing a crackling sound while reading in bed last night, Joseph Marquis of Thorold was forced to jump out the window when fire gutted his home. At the time of the fire Marquis was the only member of the family at home. The building was badly damaged, while his dog perished under the bed.

14 DIE IN ISTANBUL FIRE

ISTANBUL, Turkey, Jan. 19—Fourteen persons were killed in a fire which broke out yesterday in a building containing commercial offices and a motion picture supply store. Ten girls were seriously injured, seven were fatally burned, three were asphyxiated, and four died in jumping out windows to escape the flames.

REDS MARCH IN MELBOURNE

MELBOURNE, Australia, Jan. 19—Several persons were injured to-day when 500 men led by Communists marched through the city. Police eventually dispersed the crowd and arrested eleven of the leaders.

Banning of large lighted chandie from Russian churches has nearly destroyed the Ethiopian trade in wax.

PRINCES START ATLANTIC TRIP

Royal Brothers Go Aboard Liner at Santander After Several Hours' Delay.

18,000 MILE VOYAGE.

SANTANDER, Spain, Jan. 19.—After an exciting but fatiguing trip from Paris, the Prince of Wales and his youngest brother, Prince George, were en route to-day aboard the liner Oropesa on an 18,000 mile journey which will culminate with their inauguration of the British Trade Exhibition in Buenos Aires in March.

The two princes were many hours late in reaching Santander, where they found the Oropesa, straining at its leash, hauled up to a dock ready to begin the trans-Atlantic trip. The ship will stop at Corunn to-day, proceeding from there to Hamilton, Bermuda, and Kingston Jamaica. The Royal passengers will touch Central America and go down the east south American coast, winding up in the Argentine early in March.

Rock Slide Makes Second Horseshoe Falls

GIGANTIC CLEFT OFF LUNA ISLAND LIKELY TO GROW

Slip Saturday Night is 150 Feet Wide and 200 Feet Deep.

MANY VISIT SCENE.

Famous Cave of the Winds is Not Believed to be Damaged.

BUFFALO, N. Y., Jan. 19.—Niagara Falls today boasts of two horseshoe falls instead of one. The second one, created by a series of rock slips Saturday night and Sunday morning, is much smaller than the famous horseshoe between Goat Island and the Canadian shore, but in the opinion of geologists it will grow.

The 1,000-foot crest of the American Falls prior to Saturday night was in practically a straight line. The rock slip has created a rift in the line about 300 feet from Luna Island.

The U-shaped indentation in the brink created by the slide is estimated to 150 to 200 feet and 150 feet in width.

It was said at the Falls today that apparently the cave of the winds had not been affected, though the broken rock and stones may have obstructed the pathway leading to this scenic feature of the falls.

Because of the prevalence of ice and snow, no attempt had been made to-day to enter the cave. A fall of rock in the Cave of the Winds eight years ago injured several sightseers.

Dr. Reginald H. Pegrum, Geology Professor at the University of Buffalo, said to-day that while erosion was the main cause of the great slide Saturday night, Winter weather and the ice, causing cracks and scars in the rock surface, undoubtedly were responsible for aiding in the destruction of the portion of the crest which fell.

Remedy Hangs Fire

Remedial measures to minimize erosion, preserve the beauty of the Falls and provide for a greater diversion of water for power purposes have been held up for two years because of the failure of the United States Senate to ratify a treaty drawn up by the International Niagara Board, composed of engineering representatives of the Canadian and United States Governments, and signed by members of this board January 2, 1929. The plan, the estimated cost of which was $1,750,000, was ratified by the Canadian Parliament May 20, 1929. However, the protocol never was reported out of committee by the United States Senate.

Under the terms of the Treaty, the Niagara Falls Power Company was to pay half the cost of the remedial work, and the other half was to be paid by the Hydro-Electric Commission of Ontario and the Canadian Power Company, Ltd. The additional diversion, which would provide 135,000 more horsepower, was to be for a period of seven years, under the terms of the treaty. If the plan was found to impair seriously the beauty of the Falls, it was provided that the additional diversion provisions of the treaty might be rescinded at the expiration of the seven year period.

Report's of Nature's upheaval at the Falls drew many visitors to the scene yesterday and to-day. The break in the crest hardly was discernable from the United States shore, however, but was apparent to those who crossed to the Ontario shore or who viewed the Cataract from Luna Island.

Demand for Horses Should Pick Up In This Village

NEWMARKET, Jan. 19.—Motorists in the town have been breaking a by-law for a number of years which states that 'no vehicle shall be parked on the main street unless a horse is attached,' Clerk N. L. Matthews revealed. Clerk Matthews has been checking over the by-laws, many musty with age, preparatory to having the Council repeal them.

MAY ASK CHANGE IN MUNICIPAL ACT

Action Seen as Judge O'Connell's Report on Mayoralty Vote Recount.

STEWART'S LEAD CUT BY 9.

TORONTO, Ont., Jan. 19 (C.P.).—Recommendations for a change in the Municipal Act may be made in Judge Daniel O'Connell's report of the Toronto Mayoralty vote recount. The sixth day of the recount finished with Sam McBride showing a total reduction of nine in Mayor William J. Stewart's original majority of 313.

The possibility of double voting was inquired into by the Judge when he questioned W. J. Chenery, city representative, in this regard. Mr. Chenery, answering the Judge's queries, stated that there was nothing to prevent a man voting in one ward of his residence and then voting downtown on his income, except his honesty.

A total of 89,978 ballots have been checked with two more wards still remaining to be gone over. The recount will probably finish to-day with approximately one-quarter of the total vote to be checked in Wards Two and Three.

Several more deputy returning officers were cited by Judge O'Connell for ballots being returned without sorting and other omissions.

Lindsay Dressmaker Badly Hurt In Fall

LINDSAY, January 19 (Special).—Miss Kate Giltenan, for many years a dressmaker, was found yesterday at the foot of her stairway by a Chinese laundryman who lives next door. She had fallen down a flight of stairs and suffered a broken arm, a cut in the head, and other injuries. Her recovery is doubtful. For years Miss Giltenan has been employed with Miss Stewart, dressmaker.

PRISONERS STAGE STORMY SCENE IN TORONTO JAIL

Four Hour Vocal Demonstration Believed Back of Plot For General Break.

SEVEN GIVEN STRAP.

One of Causes Laid to Enforcement of Rule Forbidding Use of Tobacco.

TORONTO, Ont., January 19 (C. P.). — All is quiet at the Don Municipal Jail here to-day following a four-hour vocal demonstration by some 200 prisoners on Saturday night. The outbreak, similar to one which occurred a month ago, was engineered, it is reported, to effect a wholesale jail delivery.

The Bedlam broke out shortly after the prisoners had been all locked in their cells for the night with the exception of a few who were keeping in the corridor through lack of accommodation. The demonstration broke out suddenly when prisoners confined in the eastern wing commenced shouting, swearing, and using abusive language to the guards.

Governor Hedley Basher was immediately notified and he with the rest of the jail staff fully armed, attempted to quell the disturbance, which quickly spread through the eastern section and to some parts of the west ward.

Seven Ringleaders Strapped.

Seven ringleaders all young men, between 17 and 24 were given five strokes with a strap last night for their part in the affair, which was believed to have been caused by the strict enforcement of the regulation banning tobacco.

Hon. Leopold Macaulay, Provincial Secretary, recently recommended to the civic authorities that a new gaol should be constructed as the present one is inadequate. Mayor William Stewart, however, holds an opposite viewpoint. After visiting the jail last night he declared it was sanitary and that the prisoners received good plain food, and that he did not think "we should erect a jail with comforts for those who do wrong when hundreds of good citizens who want to do right are without employment and depending on charity."

The Mayor stated he would ask the Board of Control to-day to approve a conference with Mr. Macaulay when the matter could be fully discussed.

HOW TO GET RELIEF FROM CATARRH

If you have catarrh, catarrhal deafness, or head noises, go to your druggist and get 1 oz. of Parmint (Double Strength); take this home, add to it ¼ pint of hot water and a little sugar. Take a tablespoonful four times a day.

This will often bring quick relief from the distressing head noises. Clogged nostrils should open, breathing become easy and the mucous stop dropping into the throat. It is easy to make, tastes pleasant, and costs little. Every one who has catarrh should give this treatment a trial. You will probably find it is just what you need.

South Wales Miners All Return To Work

CARDIFF, Wales, Jan. 19. (A.P.)—South Wales miners who have been on strike since Jan. 1 returned in full force to the pits to-day, victorious in their demand that reduction of the working day to seven and one half hours be not attended with a decrease in wages, although making balancing concessions.

Skeleton crews resumed work Saturday and Sunday after consummation of an agreement between owners and miners Thursday. One hundred and fifty thousand workers were affected by the strike.

Toronto Plays Down South

On the left is Miss Ruth Cowans, daughter of Mr. and Mrs. Percy P. Cowans of Montreal, whose marriage to Mr. Allen P. Mackay will be an interesting event of January 27 in Montreal. Miss Cowans is well-known on the continent for her very fine horsemanship. On the right is Mrs. Homer Smith of Toronto, Ont., enjoying a round of golf on the Everglades links, Palm Beach.

Wedding Reception For Miss C. Turner

CAMPBELLFORD, Jan. 19 (By Examiner Staff Correspondent).—About one hundred guests attended a reception on Friday evening, when Mrs. C. W. Turner, Queen's street, Campbellford, received for her daughter, Cheerie, whose marriage took place on Saturday to Hugh A. McIntyre. The bridegroom's mother, Mrs. George C. McIntyre, assisted Mrs. Turner.

Mrs. L. C. Richardson of Belleville and Mrs. A. Hazel of Campbellford poured tea. Those assisting were Mrs. Erle Turner, Mrs. Walter Lowe, Mrs. Alex Hall and the Misses Nellie Hoover, Georgia Davidson, Gladys Stephens, Helen Thomas, and a cousin of the bride, Miss May Huycke of Hastings.

Miss Turner's wedding gifts were on display to the guests. These were numerous and numbered among other things, silver, linen, pictures and china. Reception hours were from eight to ten.

TENDERS CALLED FOR NEW HIGHWAY

Will Pave Five Miles Between Omemee and Fowler's Corners.

GRADE AROUND MARMORA.

Tenders are being called by the Highways Department for work on two highways directly connecting with Peterborough. Tenders for the completion of the five miles of pavement east of Omemee are being called. With this stretch completed in the summer the highway to Lindsay will be all paved.

While contractors are now engaged in preparing the eastern portion of the new highway running east from Peterborough to Marmora, tenders are being called by the Department for grading and culverts on the stretch between Stirling and Marmora, a distance of 14 miles.

Judge Will Holiday Police Watch Home

TORONTO, Ont., Jan. 19. (CP)—Announcement has been made Judge Emerson Coatsworth, member of the local Police Commission, plans taking a week's holiday probably this coming week. Recent threats against him are not responsible for the trip, His Honor stated.

His Honor's home is still under police guard following threats by some unknown person, styling himself a "Red" who telephoned the Coatsworth residence and declared to Miss Helen Coatsworth, who answered the call, that he intended to "get" the Judge and burn the Coatsworth home.

It was reported last night the residence of Judge Morson, another member of the Police Commission, is also under guard as a precautionary measure. Mayor William Stewart is the third member of the Commission but he has not taken part in any meetings yet as the first gathering of the Commission is not scheduled until Thursday.

TWO-YEAR EXTRA MURAL COURSES FOR LAY PREACHER CANDIDATES

Two Noteworthy Innovations in Religious Education Will Be Inaugurated This Year.

BY QUINTE CONFERENCE.

COBOURG, Jan. 17 (Special to The Examiner).—Two noteworthy innovations in religious education will be inaugurated this coming year by the Bay of Quinte Conference of the United Church of which the Rev. A. J. Wilson, Napanee, is the Moderator. One is the giving of two-year extra mural courses to candidates for the order of lay preacher in the church; and the other is the giving, each year, of a twelve weeks' short course in cultural and religious subjects to recruit churches throughout the conference with young men trained for leadership in every sphere of church activity. These courses will be given at Albert College, Belleville, the Bay of Quinte's residential school for boys and young men. The announcement was made by Rev. Charles W. Bishop, M.A., D.D., president of Albert College, addressing one hundred young people attending the Conference Winter School in session at Trinity United Church here. Dr. Bishop pointed out that the courses are already under way in an experimental sense with a few special students enrolled.

Hitherto, Dr. Bishop pointed out, no special training has been asked of approved candidates for licenses as lay preachers. In future, such candidates will enroll as extra-mural students of Albert College and will spend three months in residence during each of the two years they will spend in training. Following gradu-

(Continued on Page 3)

FIRST NIAGARA ICE BRIDGE.

NIAGARA FALLS, Ont., January 19. — The first ice bridge of the season has formed below the Falls six weeks later than usual. Large numbers of tourists and others journeyed down the scenic tunnel on both sides of the border to view it, and authorities are keeping a strict watch to prevent any venturesome person starting out to explore it.

Alex. Wilson Is Clerk Of Hastings 42 Years

HASTINGS, January 19 — Last week Alexander Wilson, for the forty-second consecutive year was appointed Clerk of the Village Council of Hastings. A keen musician and a penmanship expert he entered municipal life in 1891, and during his long term had 20 years on the Hastings School Board to his credit also. For 57 years he has carried on a successful business in the district.

REPORT REVEALS RED ACTIVITIES

Fish Committee Urges Measures to Ban Communists From U. S.

WOULD OVERTHROW GOV'T.

WASHINGTON, Jan. 19. — The Fish Committee, which has been investigating Communist activities in the United States for the last eight months, Saturday recommended to Congress, that legislation be enacted with the view to outlawing the Communist Party, completely stamping out its anti-American program, and putting trade with Soviet Russia on an orderly basis, bills to accomplish these objects were introduced in the House.

Overthrow of the Government is advocated by the Communists, say the report, "but direct means, through force and violence" with a view to setting up a dictatorship of the proletariat, with the world capital at Moscow.

The report culminated an eight-month study of Communist activities.

WOMAN DIES OF BURNS.

ST. THOMAS, Ont., January 19.—Severely burned while helping to extinguish a blaze which broke out in their home one week ago, Mrs. Gladys Viola Vaughan, 24, Aylmer, died in a hospital here on Saturday night. Mr. Vaughan was also severely burned at the time, but will recover.

Advertise in The Examiner

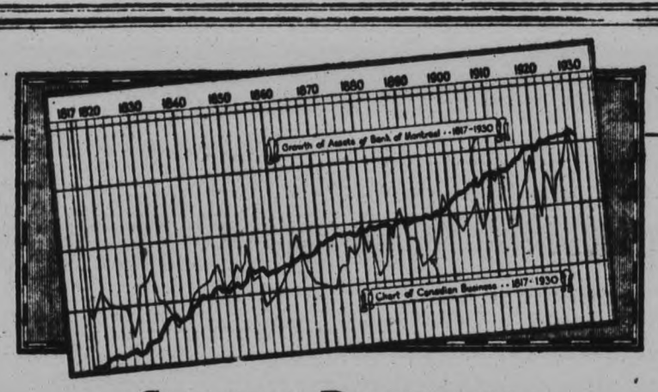

STEADY PROGRESS

Through the Ups *and* Downs of 114 Years

ALL through the many changes and fluctuations in the economic situation during the last century and more, the Bank of Montreal has maintained an unbroken record of successful operation and sound progress in serving its customers and Canada as a whole.

In this fact lies assurance of a continuance of that success and progress in the future.

BANK OF MONTREAL

Established 1817

TOTAL ASSETS IN EXCESS OF $800,000,000

BRANCHES IN PETERBOROUGH

Cor. Water and Simcoe Streets: E. S. J. MARTIN, Manager

George Street: C. S. CUMMER, Manager

THE DOLLAR DAY STORES

The Stores listed here are those who have organized Dollar Day. You will know them by the Red Lettered Pennants in their windows. They all give FREE ESTIMATING BLANKS with every dollar of your purchases on Dollar Days. Read about the $150 in prizes in the $ Day Advertisement.

DEPARTMENTAL STORES—
Canadian Department Stores
The Hall Store
Robert Fair & Co., Limited
McNabb's
Barrie's, Limited
Metropolitan Store
Dickson's
P. Black
B. Chesler
M. Fine
H. Abramson
Botnick's
Uptown Silk Shoppe

FURS—
Barrie's, Limited
Wm. Leoh & Sons

FRESH MEATS—
T. L. Edwards

GENTS' CLOTHING—
Grafton & Co.
J. Maher, Ltd.
Al. Sharpe
Riley & Hickey
Jack Primeau

JEWELLERS—
Warne Bros.
Sohneider Bros.
Wainman Jewellers
V. Tully

LADIES' WEAR—
Rogow's Style Shop
Loftus Ladies' Wear
A. Swartz
M. Abramson
M. S. Zacks & Son

HOSIERY AND LINGERIE—
H. E. Hodgens Co.
Smart Set Shop

EXCLUSIVE SHOPPE—
Alice T. Williams

MILLINERY—
Olga L. Haskill, Bank of Toronto Bldg.
Mrs. Wilson

5c TO 25c STORES—
F. W. Woolworth Co., Limited
Kresge's

ELECTRICIANS—
The Electric Shop, 482 George
Grant & Thorpe

CHINA, WALLPAPER AND STATIONERY—
R. J. Soden
Trebilcock Bros.
H. Routley

FURNITURE—
McBride & Franks
Harry Zacks
Home Furnishing Co.
Comstock's

RADIO—
Radio Sales and Service

FANCY GOODS—
Peterborough Fancy Goods Store

OPTICAL ROOMS—
A. A. Fowler
W. H. Lacey

PRINTING—
The Examiner

FLOWERS, ETC.—
David Jordan

BOOTS AND SHOES—
R. Neill, Ltd.
Agnew-Surpass Shoe Stores, Ltd.
A. V. Lillow
J. T. Stinson & Sons
Naborhood Store
J. Kylie
B. Chesler
Hickey's, Hunter St.

MUSICAL INSTRUMENTS—
Heintzman & Co.
E. V. Warne

MEN'S HATS—
McWilliams & Co.

HARDWARE—
Browns' Hardware, Simcoe St.
The Choate Hardware, Hunter St. E.

GROCERS—
John Allen 241 George St.
Haboco Stores: 168 Charlotte Street—60 Hunter Street E.—Lake and Aylmer—Rutherford and Patterson—571 Chamberlain — Reid and Sherbrooke — Reid and McDonnel—Cameron and Monaghan.
E. F. Mason, Groceteria: 529 George St.—95 Hunter St. E.—Corner Charlotte and Downie—Groceteria, Market Arcade—Groceteria, corner Rubidge and Sherbrooke—Groceteria, corner Reid and Smith—Groceteria, corner George and Antrim.
Porter S. White Co. Groceterias: 332 George St.—446 Charlotte St.
Loblaw Groceteria
Dominion Store, George Street
Dominion Store, Simcoe Street
Harrison's Market, Water and Smith
Fitzpatrick & Geraghty Stores: Charlotte and Park—Rubidge and Dalhousie—Aylmer and Hunter—George and Dublin—43 Hunter E.
C.D.S. Groceteria

TOBACCONIST—
Goselin's Cigar Shop, 346 George St. and 99 Hunter St. W.

AUTOS AND SUPPLIES—
J. J. Duffus, Ltd.

SPORTING GOODS—
H. T. Millard, Charlotte St.

DOLLAR DAY DOLLAR DAY DOLLAR DAY

MRS. HUNTER READS FINANCIAL REPORT

Mrs. M. Johnston Hostess to Members of Springville W.M.S.

SPRINGVILLE, Jan. 19.—(Examiner Correspondence.) — Mrs. M. Johnston was hostess to the members of the W.M.S. for the meeting held at her home on Wednesday afternoon.

Mrs. Moyer led in the opening prayer and the scriptural lesson was found in Matthew 20:1-29 and read by Mrs. E. Kelk. Mrs. A. Hunter, treasurer, gave a final itemized report of the financial standing for the year 1930. A total of $200 was sent to the Presbyterial treasurer, the allocation having again been exceeded by twenty-five dollars.

Mrs. E. Kelk, Miss J. Schaffer, and George Whitfield were appointed as delegates to attend the annual meetings of the Peterborough Presbyterial to be held in Trinity United Church beginning on Tuesday afternoon, Jan. 20.

A beautiful poem entitled, "With the Touch of My Father's Hand," was read by Mrs. William Whitfield, and Mrs. Harold Rowan gave a splendid reading telling of the Good Shepherd setting for us His example of the greatest of patience.

Mrs. A. Hunter continued the story of the Study Book picturing Japan in the city and rural districts, the great variety in modes of dress, as observed in a tram car. European dress has been totally adopted by some and partially adopted by others while the pretty Japanese kimona is still worn by many.

Mrs. Hunter described the Japanese homes with the numerous inmates consisting of the immediate family and any relatives that should choose to make their homes there. These homes with their earthen floors and straw matting which undergoes a semi-annual house-cleaning are spoken of an ideal tuberculosis manufacturing plants.

The Japanese excell in their ability to pull together and in their respect for their ancestors and families. The kindergarten and its saving influence and the Blind school at Yokohoma were also dealt with in an interesting manner by the speaker.

Mrs. J. Grandy gave a reading entitled, "First Things First," that was very suitable for the first meeting of the year, and at the close Mrs. T. A. Young moved a vote of thanks on behalf of the Society to the hostess for her hospitality. Hhe February meeting will be held at the home of Mrs. J. Grandy.

Communications Read By Warkworth Council

WARKWORTH, Jan. 19. (Examiner Correspondence))—The first meeting of the Municipal Council for 1931 was held in the town hall on Monday and in accordance with the statutes in that behalf when each took and subscribed to his declaration of office namely: William J. Baker, reeve; Alfred Merrill, deputy reeve; James Lamey; C. J. Boyce and George Partridge, councillors.

Communications were received from the Good Road's Association re annual meetings; from the Department of Highways re road superintendent; from the Dept. of Health re officers, the Hospital for Sick Children and several applications for position and from E. L. MacNachton.

The following appointments were made: P. S. Ewing, clerk; George Dawe, treasurer; Wallace Barrett, sanitary inspector; Felix Convey, member of Board of Health; Reeve Baker and the former members of the community hall board were reappointed; Thomas Allen, school attendance officer; C. E. Bowen and A. B. Armstrong auditors; Charles Greenly caretaker for hall; and W. H. Henry printer; John Diamond and R. Honey, sheep valuers.

The Reeve and treasurer were instructed to sign renewals (to December 31, 1931) notes for matured notes held by private parties and Hydro Electric Commission when original notes are surrendered, and on motion it was decided that those taxpayers who desire to pay in advance all or part of their 1931 taxes be permitted to pay $10 or any number of $10, by marked check in favor of the township treasurer on the first day of any month during 1931 and that such prepaid amounts be credited with interest at six per cent per annum for the balance of the year 1931. No total amount to exceed the 1930 tax levy.

The usual resolution were passed authorizing the reeve, clerk and treasurer to sign cheques on the Royal Bank of Canada for the year 1931.

C. J. Boyce gave notice of motion that at the next meeting a by-law be passed validating for 1931 all expiring and expired notes that are to be renewed also any notes in favor of private individuals offering loans during 1931 at five per cent per annum.

Tenders are being received until twelve o'clock noon on Tuesday, February 3, for ten cords of sound body wood, beech and maple, 24 inches long and 3000 feet of 3 inch plank 16 feet long and sound, to be delivered to the town hall on or before April 1. Lowest or any tender not necessarily to be accepted.

Owing to the distressing financial condition making difficult the payment of overdue taxes the council decided for this year only, to reduce the penalty charge to two per cent for all taxes paid by January 31.

The township was divided into two beats for assessing, namely: the first six concessions division 1, the rest of the township north of division one to be division two. James Sykes is assessor for division one at a salary of $115, and the appointment for division two will be made at a special meeting.

The following accounts were ordered paid: Hydro Commission, $137.50; W. F. Huycke, $17.49; W. Grant Allen, $13; W. Marvin Bailey, $14.70; Herbert Oliver, $16.60; J. L. Doherty, $17.20; Edward Dubb, $14.80; N. A. Hardy, S.S. No. 10, $100; C. H. Greenly, $7.70; A. M. Smale, $2.40; township of Seymour, $161.43; Municipal World, $35.08; Hydro Electric System, $9.54; Fred Barry, $2.

The collectors' time was extended until Feb. 3, and the council adjourned to meet on Tuesday, February 3, at 10 o'clock.

Marmora Institute Plans Sewing Course

MARMORA, Jan. 19.—(Examiner Correspondence). — Another large attendance marked the monthly meeting of the Women's Institute held on Wednesday afternoon at the home of Mrs. H. W. Sabine, the president.

The roll call 'Scotch jokes,' provoked much mirth and in the general business it was decided that if an instructress could be obtained a sewing course would be held in March.

The president read a letter of thanks from Mrs. Metcalfe, of Frederickhouse, Northern Ontario, in which appreciation of the parcel sent by the Institute was mentioned.

The program opened with a song of welcome by Eleanor and Marion Flynn and Mrs. D. L. Curtis followed with current events and a sketch of the life of Robert Burns. Mrs. Percy Gray favored the audeince with a solo and Dr. H. Crawford gave a talk on the feeding of milk to the undernourished at the public school and also on different food values.

Mrs. F. H. Howard gave a very helpful paper on the bringing up of children, and the Misses Flynn again appeared on the program giving a very fine instrumental duet.

Mrs. W. A. Sanderson followed with a recital of the poem, "Tam O Shanter." An advertising contest was held under the direction of the hostess and Mrs. C. Jones was the winner.

Lunch was served at the close. The next meeting will be held at the home of Mrs. D. E. Bell with Mesdames Thomson, G. Kerr and Johnston as the committee in charge.

WEDDINGS

McINTYRE—TURNER.

CAMPBELLFORD, Jan. 19 (By Examiner Staff Correspondent).—A very quiet wedding was solemnized on Saturday, January 17, at the bride's home, Queen Street, Campbellford, when the Rev. R. C. Tait united in marriage Cherrie, daughter of Mrs. C. W. Turner of Campbellford, to Hugh A. McIntyre, M. Arch., son of Mr. and Mrs. George C. McIntyre of Toronto.

The bride and groom were unattended. The ceremony, which was performed in front of a bank of ferns was witnessed only by relatives and near friends. The bride, who was given away by her brother, Erle Turner, was married in a travelling dress of dark green with hat and coat to match.

Immediately after the ceremony, which was early in the morning, the happy pair were escorted to the train by a host of friend, who bid them adieux mid the strains of an impromptu band.

Mr. and Mrs. McIntyre will spend their honeymoon in New York, and upon their return will reside at 230 Heath Street West, Toronto.

Annual Meeting Of Grace Church W.L.

MILLBROOK, Jan. 19 (Examiner Correspondence) — The Women's League of Grace Presbyterian Church held its annual meeting in the church parlors on Saturday afternoon, when excellent reports of the year's work were received, and the following officers were elected for 1931: president, Mrs. Robert Brown; vice-president, Mrs. D. L. Armstrong; 2nd vice-president, Mrs. Milton Fallis; 3rd vice-president, Mrs. Charles Thorndyke; secretary, Mrs. R. J. McKnight; treasurer, Mrs. J. R. Eakins.

Warsaw

WARSAW, Jan. 17. — (Examiner Correspondence).—The annual congregational meeting of the United Church was held on Monday evening for which Rev. H. B. Herrington was chairman and Thomas Clements secretary.

After the opening exercises the officers were elected. T. Clements, retiring elder was re-elected and the Stewards, Gordon Payne, Allan Edwards and Henry Batten were also re-elected for another term. Auditors are George Taylor and J. A. Sargent; organist, Mrs. George Taylor and Mrs. James Hawthorne assistant. Ushers and church collections, Allan Tighe, Harold Payne, Ivan Drain, Gerald Payne. Allan Tighe succeeds Bryn Thomas who has left Warsaw.

The trustees include the elders, T. Clements, Uriah Payne, Robert Somers, James Hawthorne and David Miller, also Allan Edwards, Arthur Edwards, Robert Matthews, George Taylor, David Taylor and Gordon Payne.

Mrs. Arthur Edwards read the W.M.S. report and Gordon Payne read the Sunday school report. Robert Somers is superintendent of the Sunday school and there are eleven classes, with an enrollment of 112 and an average attendance of 92; ten members on the cradle roll and four in the Home Department. The sum of $59 was given to Missionary work in the monthly missionary collections and $10.67 given in a special collection for relief work.

Mrs. Digweed read the report of the Ladies' organization. Mrs. George Taylor read the report for the organized class and Harold Payne the report of the Boys' work.

Mr. Wilkinson felt that the reports were very good and that satisfactory financial condition reflected a strong moral and spiritual condition.

Mrs. B. Monk Presides Bethany Y.P. Meeting

BETHANY, Jan. 19 (Examiner Correspondence) — Mrs. B. Monk, leader of the Missionary Department presided for the weekly meeting of the Young People's Society of the United Church held on Wednesday evening when the following program was given: Scriptural lesson, Bert Monk; solo, Mrs. Scott; topic, "Christian Mission in Japan," by Mrs. T. G. Jackson.

A committee consisting of Mrs. Jackson, Mr. and Mrs. B. Monk, Mr. and Mrs. H. G. Payne, Stanley Whiteside was appointed to arrange for entertainment to be held in the near future. A sleighing party was planned for a visit with the Cavan Young People and it was decided to serve a pancake social and enter-

Institute Preparing Relief Clothing Bale

CAVAN, Jan. 19. (Examiner Correspondence.)—On Thursday afternoon the Cavan Women's Institute met at the home of Miss B. Touchbourne, Ida.

The president, Mrs. J. W. Perrin, presided. During the business session, letters of appreciation were read from persons who had received gifts of candy and fruit from the Institute, at the Christmas season.

Also a letter from the New Liskard Institute acknowledging a bale received for distribution in the North Country and saying that they were still much in need of clothing, particularly for boys. It was decided to have a sewing bee at Mrs. D. J. Hunter's on Monday afternoon, to repair and make over garments for another bale.

Mrs. J. Armstrong was asked to purchase ten yards of flannelette and thread to make shirts for boys of school age, the same to be included in the bale, also flannelette to line trousers for boys.

Their was discussion over the summer delegate. It was decided to ask the Department to send a speaker for an afternoon meeting, preferably in June. The secretary, Miss M. E. Hunter, reported $73.59 in the bank, also the Government grant of three dollars had been received.

The roll call was answered by a funny story.

After the bussiness session there was a short program.

Mrs. F. M. Staples gave a short reading. Mrs. R. M. Howden read "Words of Wisdom." In this article, the members of the Women's Institute were reminded that as they numbered 40,000 women, that if united, they could accomplish much for the good of our country, much to improve Canadian citizenship and help one another.

One way in which they could very materially help at the present time was to buy Canadian goods and give employment to our countrymen.

The best way to build up the Empire, is to build up the part in which you live.

We can do much to have in Canada, finer homes, happier children and better people.

Slips were drawn each one having a topic on it. Each member spoke a few words from the topic drawn. With discussion which followed an interesting session was provided.

The next meeting will be in charge of Mrs. Albert Elliott's group and the program given by Mrs. Edgar Fallis' group.

OMEMEE A.Y.P.A. ENTERTAINS Y.P.S.

Number of Members From Both Societies Enjoy Social Evening.

OMEMEE, Jan. 19. (Examiner Correspondence.)—The A.Y.P.A. of Christ's Church entertained the young peoples Society of Trinity United Church on Monday evening with a very large attendance of both societies. Horace Hill president of the A.Y.P.A. conducted the opening part of the service and rollcall. After which he gave an address of welcome visiting society of Trinity Church to which Rev. J. T. F. Blanchard replied in a few appropriate and well chosen words.

Rev. Weir rector, gave a short address, also welcoming their guests.

The meeting was then given over to a social time of games and contests which were much enjoyed by all and at the appointed time a very tasty lunch was served. Dr. McPhee president of the Y.P.U. tendered a vote of thanks to the youn people of the sister church who had so graciously entertained them.

PRICE DENIES LATEST CHARGES

Attorney General Claims Department Been Trying to Save Shareholders' Money.

STIMSON BOOKS SEIZED.

TORONTO, Ont., Jan. 19. (CP)—Denial of charges of Elmore Philpott, Liberal candidate in the provincial by-election to be held in Hamilton west, that the affairs in the G. A. Stimson Company, which failed last week, were known 11 months before to the Attorney-General's Department has been made by Hon. W. H. Price, Ontario Attorney-General.

"There are two functions under the Security Frauds Act," said Mr. Price. "One is to try and save the shareholders' money they have invested," he continued. "The department has been in the Stimson case trying to save the shareholders the money they have invested in these companies, keeping in mind the most important thing was to get the Marine Building in Vancouver completed so that it could be occupied and made revenue producing.

The Attorney-General's Department is now engaged in collecting the books and papers of outside officers of the company and Saturday the books in Vancouver were seized.

TWO YEAR EXTRA MURAL COURSES

(Continued from Page One)

ation, they will be licensed by the Conference.

The course, however, does not lead to a degree and is designed particularly for those who, though zealous in their willingness to serve, do not desire or are otherwise unable to undergo training for the ministry. Subjects to be taught will inclue English History and English Literature; but emphasis will be placed on Homiletics, Bible Study, Church Doctrine, and Biography. Candidates for lay preachers' licenses will also receive specialy instruction in the fostering and leading of the modern Church's social activities, particularly as regards the young.

In addition, Albert College will seek to give special training—cultural and church leadership short courses—to young men who desire to serve the church more efficiently as laymen.

These courses, lasting for twelve weeks and beginning in January of each year, will combine general cultural subjects with special instruction in Bible knowledge, expression, physical training instruction, swimming and group activities.

Year by year, the Conference executive expects, will see the churches of the Bay of Quinte Conference strengthened by an ever-growing number of young men trained for leadership.

It is freely predicted that Albert College will become a centre for such work for all Eastern Ontario, and that its training of lay preachers and church workers will soon become its most important function.

INTERESTING DEBATE FEATURES MEETING

Centreville Literary Society Holds Fortnightly Meeting in S. S. Hall.

BAILIEBORO Jan. 19. (Examiner Correspondence.)—The fortnightly meeting of Centreville literary society was held in the Sunday school hall on Thursday evening. The excellent attendance was very gratifying to those in charge. This society has had two meetings previously carrying on under the following officers, president, A. Deyell; vice-president Miss Reesor; secretary, Miss K. Anderson, treasurer, A. Brown; critic, Mr. I. C. Campbell; chairman of Debating Committee, M. Bradshaw; miscellaneous committee, C. Anderson; chairman of music committee, K. Barnard.

The business part of meeting was held with the president in the chair. The following program was presented:

Debate, resolved that a "tidy crank" is preferable to a "good natured slouch." The affirmative was upheld by Miss M. Larmer, Messrs H. Larmer and I. Whittington. The negative, Misses A. Breckenbridge and J. Campbell and Mr. C. Anderson.

The judges Misses A. Berry and Reesor, and Mr. K. Barnard, brought in a verdict of a victory for the affirmative by a slight margin.

Mr. Campbell, the society critic, gave considerable constructive criticism.

Community singing was enjoyed with the pianist, Miss G. Johnston leading. An old time spelling match was thoroughly enjoyed. The program committees reported their plans for next meeting and the meeting was adjourned.

The next meeting will be held on Thursday January 29. The subject for debate will be "Resolved that Municipal telephone lines are preferable to Company owned lines. This is a community society and everybody is welcome.

PERSONALS.

Bailieboro hockey team received a severe beating at the hands of Millbrook seniors on Tuesday the score being 8-1. The boys are in bad need of practise but before the season is over should be breaking into the win column.

Mr. Fred and Frank Barnard are spending the week in Cobourg, attending the winter school in session there.

Mr. and Mrs. Chas. Barnard motored to Cobourg on Wednesday to attend a play sponsored by Winter School.

Mr. Jack Ackison has returned to the village after a two weeks visit in Toronto.

The local roads which have been so heavy with snow drifts the last two weeks are again quite passable.

HOME TOWNERS

Tidbits, Interesting and Humorous CAMPBELLFORD

Guests of Mrs. C. W. Turner during the past week were Mr. and Mrs. George C. McIntyre of Toronto. Mr. and Mrs. L. C. Richardson of Belleville, and Miss May Huycke, of Hastings.

Mrs. F. N. Brown returned from Lindsay on Saturday, after an illness of some weeks. She was accompanied by her mother, Mrs. T. Ringland, of Lindsay, who spent the week-end with her.

The Rev. J. C. Robinson of Uxbridge, new Presbyterian minister at St. Andrew's, has moved his family to town and is occupying the manse.

Col. and Mrs. Earchman were visitors to Toronto on Saturday.

The Ford Motor Company of Canada, Limited

announces

REDUCTION in PRICES

The following prices are effective Monday, January 19, 1931

	New Price	Old Price	Reduction
De Luxe Roadster	$570	$625	$55
De Luxe Phaeton	695	750	55
Phaeton	520	530	10
Roadster	515	520	5
Sport Coupe	600	630	30
Coupe	585	595	10
De Luxe Coupe	630	655	25
Tudor Sedan	585	595	10
De Luxe Tudor Sedan	635	645	10
Three Window Fordor Sedan	705	720	15
Town Sedan	755	795	40
Cabriolet	710	750	40
Victoria	695	750	55
Station Wagon	750	770	20
Commercial Chassis	405	415	10
Model AA Truck Chassis, 131½ inch Wheelbase	590	610	20
Model AA Truck Chassis, 157-inch Wheelbase	630	640	10
De Luxe Delivery	645	655	10

(All Prices F.O.B. East Windsor, Ontario. Taxes extra)

You may purchase a Ford Car or Truck on convenient, economical terms through your Ford Dealer.

Ford Motor Company of Canada, Limited

The Examiner

The Examiner is a member of the Audit Bureau of Circulation.

The Daily Examiner, published every lawful evening by The Peterborough Examiner, Limited. Office: 119 George Street. $6.00 per year delivered in City; out-of-town subscribers, by mail, $4.80 a year.

U.S. REPRESENTATIVES.

Special U.S. Representatives—W. H. Stockwell, 629 People's Gas Building, Chicago, Ill.

New York—Chas. P. Miller, 225 Fifth Avenue.

Advertising Rates on Application.

R. M. GLOVER, Managing Director.

PHONES—Editorial, 1601; Business Office, 1600. Private Branch Exchange to all Departments.

MONDAY, JANUARY 19, 1931

A WORTH-WHILE STAGE PLAY.

Like every other smaller centre, Peterborough has been so badly starved in the matter of stage shows for some years that the announcement of an opportunity this week to see an original London company in one of the outstanding comedies of recent seasons should be greeted with delight by playgoers of the city and district.

Feeling that legitimate attractions occupy a place in the entertainment world that is not quite filled by any substitute so far provided, The Examiner has no apologies to offer for making editorial reference to a stage offering that it believes the people of this community would be the better for seeing.

"Marigold" in its New York, Toronto and Montreal appearances has confirmed the encomiums of the London critics and public, and has been pronounced one of the most enjoyable attractions presented in some time.

Peterborough is fortunate in having a chance to witness such a worth-while play presented, with the exception of one minor part, by identically the same cast as scored such an impressive hit in the London production—in other words, this is not a hastily-gathered-together cast of second-rate players endeavoring to secure patronage on the strength of the fame of the play itself, but is the original London company, a condition which carries its own assurance of the all-round excellence of the performance.

It is a bit of luck in a season almost completely blank that brings such a splendid production as "Marigold" to this city.

ALD. HOLLAND'S SUGGESTION.

There is merit in Ald. Dan. Holland's suggestion that the group of islands in the Otonabee below James Stevenson Park might be added to the city's park system.

The possibilities of this scheme from the viewpoint of scenic beauty can be readily realized, and there is no doubt that sooner or later the citizens of Peterborough will have in these islands a beautiful and unique park.

As a preliminary to this important undertaking Ald. Holland has suggested that a pile bridge should be constructed and the islands built up by the dumping of ashes there, the engineering department to prepare a report as to the cost.

Would it not be feasible, however, to take advantage of the ice bridge that nature usually provides every winter at this point and do a lot of this building up work by having the teamsters drive across the ice from James Stevenson Park, thus doing away with the expense of a bridge?

There is no current in this part of the river, and under ordinary winter conditions a safe passage across the shallow water that separates the islands from the Stevenson Park should be available, making it a simple matter to raise the level of the islands during the winter months.

The idea, which was mentioned by Ald. Tuggey, appeals to The Examiner as worthy of investigation before any unnecessary expense is involved.

A BRITISH COLUMBIA PRECEDENT.

Mitchell Hepburn, new Ontario Liberal leader, has made it clear by his announcement that he will enter the Legislature via either East Elgin or West Elgin, both of which are now held by the Government; that he does not propose to vacate his seat in the Federal Parliament until the eve of the next provincial election, which is still two or three years off.

That means, of course, that W. E. N. Sinclair will continue to lead the Liberal opposition in the Legislature until the decks are cleared for the entry of the new provincial chieftain.

It is rather an awkward arrangement, leaving the Ontario Liberal party with one leader in the Province and another in the Legislature, and Mr. Hepburn would undoubtedly strengthen his position by declaring his intention of accepting a provincial nomination just as soon as possible.

However, he has a very good precedent for his present attitude.

Premier Tolmie of British Columbia, it should be remembered, was made leader of the Conservative party in that Province while he was a member of the Dominion Parliament, and he continued to hold his seat at Ottawa for two years—in fact, did not relinquish it until a provincial election was staged, and eventually came to the Legislature as the head of a victorious party and, of course, premier.

Probably Mr. Hepburn is hoping that the British Columbia precedent will be carried out in his own case exactly as it developed on the Pacific Coast!

A WORD FOR GENERAL DRAPER.

So much nonsense is being talked about freedom of speech by Toronto people, who should know better, that it is possible that a lot of those well-meaning but misguided individuals do not realize that in assailing Chief Draper they are playing the game not only of the Communists but of the crooks and gangsters.

Surely it is more important to the good people of Toronto that their person and their property should have the protection of a hard-hitting, enthusiastic, aggressive and intelligent police department than it is to know that every irresponsible who wants to talk rubbish from the public platform is not to be interfered with.

Even if the stand of the police commissioners and Chief Draper in the matter of the suggested forum means that Toronto will have to do without a speech from Agnes MacPhail, M.P., the people of the Queen City would surely vote to make the sacrifice.

Outsiders familiar with the record of the Toronto police department and realizing that the personality, example and driving power of General Draper have given Toronto a police force unexcelled on the continent, a fearless, honest, efficient and never-quitting defence against the gunman and the criminal, are at a loss to understand why some individuals and certain newspapers should demand the resignation of a police chief who has made of his department an instrument of effective law enforcement such as any city in North America would be glad to possess.

If the Communists cannot exist without talking, there are steamers leaving for Europe every few days, and up to the present there is no embargo upon Reds departing from Canada.

Why in the name of common sense should Canadians demand the head of an efficient, courageous and successful police chief out of sympathy for foreign irresponsibles who seek nothing here but to tear down and destroy?

FATHERS AND SONS.

The spoiling process at work.

In Detroit, court started on a case that concerns an attempt to break a will. Milton A. McRae, publisher, died some time ago, and by the terms of his will there was $500 a month for his son, Lindsay McRae, but a stipulation was placed there that the son had to use $150 per month of that $500 for the support of a daughter by his first wife.

Argument is proceeding to show why the son should be given a greater share, and this is being met by the counter claim that the son, in recent years, was a source of worry to his father, and that he had been unable to hold any of the many positions created for him in his father's business.

The estate left by the senior McRae was valued at $4,000,000, but recent shrinkage in some of his holdings has cut into the first estimate.

This is not an isolated case, as from time to time there have been similar actions brought by sons and daughters who did not think they had been cared for in a sufficiently generous manner in the disposal of the parental holdings.

It has been said that there is no harm in a father going ahead and making a fortune, and along with that the claim has been advanced that the regrettable feature is the influence upon his children, and in a general way we are inclined to think that claim is well founded.

* * * *

Coupled with this it is interesting—and somewhat of a coincidence, too—to recall a statement made to this paper by a resident of Stratford this week. In brief it is this:

"I was surprised and somewhat delighted to have a man come into my office to-day. Although I had not seen him in thirty years, I recognized him at once as a school-mate in my own town. I can recall that we sat across the aisle from each other when we passed entrance. After we had talked about old times for a while the conversation turned to himself, what he was doing, and where his two brothers had gone. I had heard nothing of them in years, but expected they would all do fairly well. Their father was a well-to-do man, with an established business, and on his death there was quite an estate to divide and the boys received a share that must have been at least $10,000.

"You can imagine my surprise when I found out that my old school-mate had dropped in to see if he could get a little loan, and also to inquire if he could find some sort of a job here. He had no profession or trade, but had just drifted around. The business at home had fallen off sharply and passed into other hands years ago. I can remember when those boys, and the things they had, were the envy of nearly all the other boys in town."

The real trouble is, in a good many cases, that a boy who knows that he is going to be fairly well provided for loses the urge to work. We can talk as much as we like about loving work, but it is a stern fact that necessity has a good deal to do with it; it applies a degree and quality of pressure that can come from no other corner.

The boy who has a shoestring start, and who knows that he is not going to get assistance from any quarter, is more apt to apply himself to what he has to do with all the vigor he possesses than a boy who has come to know that there are financial resources back of him through the medium of his parents.

And many a man who has graduated from the school of hard knocks and bitter experience, at once resolves that his son is going to have a better chance than he did; he is going to have a better education; he is going to have more advantages, and all these things are going to be presented to the son.

The desire on the part of the father is right enough; it is an expression of love and devotion, but often it is misdirected. The father admits that the schooling and discipline he received were good for him, and yet he seeks to shield his son from having to face the same things.

There are, of course, exceptions, and there are fathers, possessed of wealth, who use it wisely and well, but the weight of evidence seems to remain with the contention that a wealthy father is apt to err in charting a path for his son which eliminates as many of the hard spots as possible, and it is travelling over these hard spots that makes men.—Stratford Beacon-Herald.

EDITORIAL NOTES AND COMMENT.

The Toronto recount will undoubtedly confirm what everybody knew on New Year's night—that W. J. Stewart had been elected mayor.

The annual rush for the new motor markers is on. Sometime or other the Department of Highways will announce that these markers must be secured before the first of the year and make it stick.

The "one-eyed" drivers continue to make their appearance every night. Probably they haven't heard that the provincial authorities have ordered a campaign against them.

Toronto's professional hockey club is going to build and operate a new arena to seat 15,000 people. Truly Canada's national game has become big business.

The Toronto recount indicates that a good many returning officers were more concerned about the salary to be obtained than they were about doing their work correctly.

The Mono Township Council, in the interest of economy, have cut their own salaries. There is an example that should interest other municipal governments.

The worst Soviet atrocity yet recorded is the practice of filling the air with publicity for the Russian system of government. There ought to be a law against it—or something.

A forum contributor expresses the opinion the railroad crossings, instead of being beautified, should have a ghastly appearance. A lot of automobile drivers seem to be intent on carrying out that idea.—Springfield Union.

Lord Willingdon and High Commissioner Ferguson seem to be running on about even terms in the matter of farewells and banquets.—Toronto Globe.

BURNING BEAUTY

By TEMPLE BAILEY

(Continued from Saturday)

CHAPTER ELEVEN

Michael Muddles Things up.

Virginia did not find it easy when tea was over, to leave Michael alone with Rickey. She wanted to stay, but Rickey was impatient.

"Jinny's playing Lady Bountiful," was his tactful hint soon after Michael's arrival. "She is taking care of a little chap on the top floor. He is ill and his mother goes out to work. He simply adores Jinny."

Who wouldn't adore her? Michael asked himself. She wore the blue gown with its touches of gold, and there was a knot of the violets he had brought her pinned where they lay against the ivory of her throat. She had said to him the night before, "I'll have to hide the jar or Rickey will know you've been here. But I needn't hide the flowers. He'll think they came from Tony."

"I'd hate to have you mistake my flowers for Bleecker's."

For a moment she had not spoken, then she had said—"I shan't mistake them—ever—"

Before she went upstairs, Virginia brought from behind one of the screen's a little tray on which was a fat pink pitcher covered by a napkin. "It's chicken broth," she explained, "for the small boy. His appetite has been fickle"

She did not say, what was the truth, that the small boy's mother had no money for chicken, and that for the past week little Roger had been sustained and strengthened by the food Virginia had brought him.

Michael opened the door for her, and closing it, was loth to shut her out. But the smile she gave him stayed with him and helped him through the somewhat trying hour that followed.

For Rickey was, to say the least difficult. Running his fingers through his hair, he proclaimed, "The manuscript is in the rough, so I'll read it to you if you don't mind." He was flushed and excited.

"You haven't finished it?"

"No. But it won't take me long if you find anything to like in it."

Michael felt a twinge of discomfort. He knew he was not going to like it, and it seemed traitorous to lead the lad on, to turn, as it were, the knife in his breast. Yet one had to be a surgeon at times—to save.

Rickey read well, but all his art of elocution was lost on the young editor. Michael instinctively got down to the bare bones of the story. He knew how it would look to the eyes of his readers—of the appeal it would have to the thousands who turned the pages of his magazines. Would it be thumbs up—or down?

When Rickey finished, there was a moment's silence, then Michael said, slowly, "Do you mind if I make a few suggestions—"?

The light went out of Rickey's eyes. "No—but do you mean you don't—care for it?"

Michael was honest. "It's a good, Oliphant, but not good enough. I think you can do it in a bigger way."

Rickey's voice was hoarse. "Bigger?"

Michael hesitated, "Yes, your characters—they don't move of themselves—your hand can be seen pulling the wires."

"Anything else?" Rickey's tone was ominously quiet.

"Your conception is masterful, but your treatment doesn't measure up to your theme—"

Rickey's face darkened. "Of course it was a mistake to let you see it—"

"My dear fellow!"

"I hate to show things to people. But you insisted."

Michael kept his temper. "You're taking it the wrong way, Oliphant. I want to help you. The fault seems to be that you haven't the right focus."

"I don't need anyone to tell me—my faults. Heaven knows, I have enough of them. The book is weak in parts, I realize it. But you've damned the whole thing. And it isn't as bad as that. And you needn't think you have to worry about me or what I am going. Of course, I'm in your debt. But I'll meet all that if you'll give me time. And in the meantime it's a bit of a burden to feel that because I owe you money you have some sort of claim on me. You see there are—other editors."

It was a childish outburst, born of nerves and excessive egotism. Michael waited a moment before he answered, "You mean other editors who will see things differently? By all means take it to them. And don't feel that for a moment you are under the slightest obligation to me. You'll be having another story, some day, and perhaps you'll let me see it. Or reconsider not letting me see this. You have great promise, Oliphant."

But Rickey was not to be stopped in his wild orgy of indignation. In the next few moments he said things to Michael that were unforgiveable, but Michael forgave him. He had made a muddle of the whole thing. He was aware of it now He hadn't comprehended the slant of the boy's mind—his abnormal self-esteem. If he had, he would have got at the thing differently, but now the harm was done. He wished Virginia would come, yet dreaded to see her. He wondered if he ought to go, leave Rickey high and dry as it were on the shores of his own indignation.

Virginia, when she left them, had not anticipated failure. She had great faith in Michael, and so secure had she felt of his handling of this matter, that her heart was light as she ascended the stairs. She sang softly under her breath, and passing the Bronze Knight on the newel post she smiled at him. It was indeed, a smiling world in which she moved at the moment.

When she reached at last the dim dark hall at the top of the house and tapped at the end door, it was opened by a pale-faced woman. "Oh, she said, eagerly, "Roger has been so anxious—"

A guest detained me. But here I am at last, and I've brought Roger some broth, Mrs. Barlow. It is made after an old Maryland recipe—it has rice in it and celery, and parsley, and a wee, wee bit of onion—"

She was in the room now, and choosing her words to delight the ears of the lad who lay on a narrow bed, "and I made some little, little dumplings, and they went bobbing about when the kettle boiled."

"You know how to talk to him," Mrs. Barlow said, as she pulled on her shabby black hat, "he says it is always like a fairy tale to hear you."

"Well, life is a sort of fairy tale isn't it?" Virginia was willing to believe almost anything at the moment, but when she saw that Mrs. Barlow's eyes were full of tears, she modified her ecstasies. "Oh, I know that sometimes the fairies seem to be evil spirits. But somehow I believe that the best comes to us in the end."

"Do you really believe that, Miss Oliphant?"

"I try to believe it."

Virginia was pouring the broth into a small bowl. "I brought two square crackers to eat with it, Roger, and two round ones, and there's a cup of custard under the napkin."

She set the tray down and arranged the pillows. "If you'll sit up and eat everything, you shall have two of my violets for your very own. They are very precious violets, and their fragrance is that of friendship," she smiled at him over her shoulder as she went to the door with his mother. "Don't worry or hurry, Mrs. Barlow. If you are late, I'll take Roger downstairs with me."

When she went back to the bed, Roger asked, "What do you mean by the fragrance of friendship?"

"Oh, when you have someone very much in your heart, when you know someone you love is your friend, then the fragrance of that thought is like the fragrance of my violets."

"I have you in my heart," said little Roger, simply. Virginia bent and kissed him on the cheek. "And I have you in mine." But she knew it was not of Roger she had thought when she had spoken.

"You say things like the verses in books," Roger told her, "and I like it."

"I don't talk this way to everyone," Virginia assured him, "that's our little language, yours and mine, Roger."

"We have another friend, haven't we?"

"Who?"

"The Bronze Knight on the stairs."

"Of course. He almost spoke to me when I came up...."

"Did he?"

"Yes. I smiled at him and he seemed to smile back. I like him because he is such a gentleman, Roger."

They had often talked about the Bronze Knight when Roger had waited for his mother in the lower hall and Virginia had come out to sit beside him on the stairs. Virginia had invented a story of the Knight's adventures, and each day she added to it.

"Tell me about him now," Roger commanded, as he handed her the empty bowl and leaned back on his pillows.

"Well, you see the Bronze Knight vowed that he would love God, that he would never tell a lie, and that he would never be afraid. So when he waked at dawn with the fields all sparkling with dew, he would pray for a day in which he might help men and serve Christ. And when he lay down at night, with the stars over him, he would pray again that for all he had left undone in the service of God, he might be forgiven."

"Can any boy be a knight?" asked little Roger.

"Yes, and hold a torch. You see, for a time the Bronze Knight has finished his travels, but he still has something to do, so he stands there on the stairway lighting the world for kind Mrs. Leonardo when she brings you spaghetti, and for me when I bring you violets. He lights the way, too, for people who are not kind. So—even when they stumble they will not fall. And he hopes that the light will shine in their hearts and make them good and happy."

The child's eyes were heavy. "I'll sing you a song," Virginia said, "if you'll try to sleep."

She sang with her lips and sang with her heart. For Michael was with Rickey and soon she would be seeing him. Surely he would stay if she was not too long. And when she stopped singing her eyes were smiling.

Later when Roger waked, she said, "Your mother is late, so I'm going to take you downstairs with me to see my primrose cat and my Weenie-Wurst dog."

(To Be Continued)

EMBARRASSING MOMENTS

Memories of the Past

CHICAGO—James A. Macklin, veteran of the stage, looking at the replica of the first theatre of Chicago in the Sauganash Hotel, built in 1837. Miss Margaret Kilrick, young actress, is also seen.

FORD CARS ARE REDUCED IN PRICE

Reductions Taking Effect To-day Range as High as $55.

CONFIDENCE IN FUTURE.

EAST WINDSOR, Ont., Jan. 19.—(Special to The Examiner).—Prospects for a material improvement in the automobile industry were anticipated today by Wallace R. Campbell, President of the Ford Motor Company of Canada, Ltd., in announcing reductions ranging up to $55 in prices of Ford cars and trucks.

The reductions are effective today.

"This action by the Ford Motor Co. of Canada, Limited, is a concrete expression of our implicit confidence in the early revival of business activity in the Dominon," said Mr. Campbell in announcing the price reductions. "By this action we are anticipating what we expect will be a steady improvement in the automobile industry in the near future. Such an improvement in the automobile industry cannot help but have a beneficial effect upon business generally throughout the Dominion. "The price reduction is also in line with the policy of our company of lowering prices wherever possible without impairing quality so that our products may be available to an ever increasing number of people. The company's action today should have a stimulating effect upon our own sales and upon business generally."

More can be accomplished by working together than by individual efforts. United effort accomplished more than individual enterprise.

What To-day Means To You

"CAPRICORN."

If January 19th is your birthday, the best hours for you on this date are from 9 a.m. to 10:30 a.m., from 4 p.m. to 5:30 p.m. and from 10 p.m. to 11 p.m. The danger periods are from noon to 2 p.m., and from 6 p.m. to 7:15 p.m.

Events on this January 19th, from an atrological standpoint, will not be without their quota of interesting and pleasing factors, you will experience some shortlived joys. Young people will fall under the spell of the little blind god, and engagements or marriages will follow.

The child born on this January 19th will be shy, and its parents should try to cure it of this bugbear which may follow it with disastrous persistency through life. It will be miserable and self-conscious among a merry company, although when alone, it will mope. It will be happiest amongst its book companions.

If you were born on a January 19th, you possess all the qualifications for making your mark, and the one thing that holds you back is hesitation. Again and again, opportunity knocks at your door, but the knock is not answered quickly enough, and when you do open the door, the visitor, tired of waiting, has disappeared. You do not lack mental courage. You just cannot make up your mind speedily enough to take advantage of circumstances.

You are industrious, intelligent and worthy of confidence. Your vision is wonderful, but you take so long to act on your hunches that few of your dreams come true. You are an omnivorous reader, and have a retentive memory. Consequently your conversation, and you possess the gift of expression in a high degree, is always entertaining and instructive. In some of your ways, and in many of your thoughts, you are old fashioned. This, however, does not militate against you, and is often a source of refreshing pleasure to your friends.

You abominate scandal and gossip, and never speak ill of either foe or friend, and you are considered a good counselor. Not only is your advice always sound, but you have wide sympathies, and great tolerance, as well as patience Your home life will radiate at all times harmony and happiness, even though it may not be surrounded with all the evidences of material prosperity.

(Copyright 1931, by the Bell Syn., Inc.)

Officers Elected For Lakefield Church Guild

LAKEFIELD, Jan. 19 (Examiner Correspondence)—The following officers will have charge of the St. John's Church Guild during 1931 according to the election made at the annual meeting on Thursday afternoon: Honorary presidents, Mrs. F. J. Tate and Mrs. W. J. Creighton; president, Mrs. Aylmer Langley; vice presidents, Mrs. H. J. Stuart, Mrs. G. G. Connell; treasurer, Mrs. J. W. Todd; secretary, Miss Graham.

Mrs. Todd gave the financial report which showed an excellent year's work and good financial returns. The secretary's report was also gratifying, showing an increase in membership.

WARSAW

(Examiner Correspondence)

Mrs. Charles Bowen spent some days last week visiting her sister, Mrs. W. Gray.

Mr. and Mrs. Lillie and child returned home on Sunday.

The snow plow was busily engaged on Monday making the roads good for motor traffic.

DUMMER HEALTH BOARD APPOINTED

Several By-laws Passed at Inaugural Meeting of Township Council.

The statutory meeting of the Municipal Council of the Township of Dummer was held in the Town Hall at Warsaw on Monday, the elected members having signed their declaration of office, the council was organized as follows: Reeve, James R. Hawthorne and Councillors Ernest Baptie, John Drain William Darling and R.N. McDonald.

The following by-laws were passed—by-law to provide for the payment of accounts by orders upon the treasurer during the current year; By-law appointing Reeve Hawthorne, Dr. Munro and Walter Crowe a local Board of Health; by-law to authorize the Reeve with the Treasurer to borroe from the Royal Bank the sums of money required to pay the necessary expenditure of the corporation, until such time as the rates are levied and collected and also by-law making provisions for the expenditure of roads for the current year.

Charles Calder, of Warsaw, will be the assessor for the current year and George Lonsberry was appointed to the position of manager of the Town Hall.

The Reeve and Clerk were authorized to sign and submit to the Department of Highways the petitions of the Corporation for the Government grant on the amount of $10,208 expended for roads during the year 1930.

The following accounts were ordered paid: Norwood Municipality Divisional Court costs, $18.67; George Clements, salary, school attendance officer, $40.24; Alex Rose, postage and office supplies, $25; Garfield Crow, postage, $5; County Treasurer, hospital charges for indigents, $513.76; A. F. Choate and R. Hawthorne auditors, $10 each.

The council adjourned to meet on Feb. 6.

Gale Holds Liner In Port 18 Hours

LIVERPOOL, England, Jan. 17. — (C. P. Cable).—The Canadian Pacific Liner Duchess of York, bound for Canada with several hundred passengers, finally got out to sea this morning after being held in port for 18 hours by the 70-mile an hour gale which raged in the Mersey since yesterday. Four tugs were needed to move the liner from the landing stage to the middle of the channel. Many other vessels due out were unable to get away from the docks to-day owing to the strong wind and high spring tides, which attained a height of 27 feet.

CAVAN.

The annual meeting of the shareholders of the Cavan Rural Telephone Co. is being held on Monday evening in the community hall.

Mr. Harry McArthur was a guest of Mr. and Mrs. James Douglas on Tuesday.

Mrs. Will Tinney is visiting friends in Toronto.

Mrs. Robert Hootan, Fairmount is visiting her sister, Mrs. James Douglas.

CROSSWORD PUZZLE No. 1879. (Copyright 1930 by the Bell Syn., Inc.)

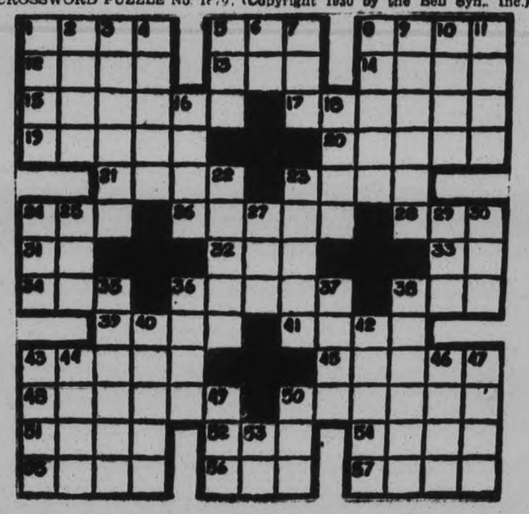

HORIZONTAL

1—Tastes.
5—Man's name.
8—To boil slowly.
12—Oaf.
13—Colloquial: to beat.
14—Central part.
15—Onslaught.
17—To read.
19—To repair.
20—Classified.
21—Pieced out.
23—To canter.
24—Tune.
26—Ruses.
28—Spot.
31—Behold!
32—Vigor.
33—Pronoun.
34—Finish.
36—Engine.
38—Hotel.
39—To prepare for print.
41—Norse fate
43—Satan.
45—Man's name.
48—Spoothed.
50—Pattern.
51—Ceremony.
52—Fuse
54—English school.
55—Golf mounds.
56—Swamp
57—Dispatch.

VERTICAL

1—To strike.
2—Small part.
3—A golf club.
4—A pile
5—Large deer.
6—Musical note.
7—Demon.
8—Colloquial: right
9—Recommended for bet.
10—Gaelic.
11—Obnoxious plant.
16—To masticate.
18—Love god.
22—Piece of turf.
23—A fruit.
24—A beverage.
25—Electrified particle.
27—Lighted.
29—To possess.
30—A number.
35—To dedicate.
36—Measure of length.
37—Was carried.
38—To entice
40—Eats formally
42—Rants
43—Sc
44—[illegible]erican lake.
46—Religious image.
47—Small depression.
49—Small chunk.
50—An animal
53—To act.

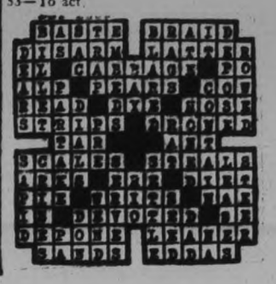

Dull Sessions On Toronto Exchanges

TO-DAY'S QUOTATIONS

SUPPLIED BY BIGGAR & CRAWFORD
Peterborough
(Quotations Complete to 2:30)

Grain — New York — Mine — Canadian

Toronto Stocks.

	High.	Low.	Close.
Con. Bake	9¾	9½	9½
Br. Am. Oil	14⅞	....	....
Bldg. Prods.	24	23½	24
Bell Tel.	143	....	....
C. P. R.	40¾	39½	40
Can. Dredge	30½	....	....
Can. Car and F.	18¾	....	....
Carlings	3	....	....
Dom. Bridge	52¾	52½	52¾
Durant	8	....	....
Dist. Seagram	11¾	11½	11⅝
De Forest C	12	11¾	12
Dom. Stores	17	....	....
Ford	23	22½	22¾
Can. Gyproc	12¼	....	....
Cons. Gas	183½	....	....
Goodyear	100	....	....
Ham. Bridge	16½	....	....
Walk. G. and W.	8½	8	8⅛
Int. Nickel	15	14¾	14¾
Imp. Oil	17¾	17⅛	17⅜
Imp. Tobacco	9¼	..	..
Con. Smelt.	140	..	..
Kelvin.	4½b	..	..
Laura Secord	40	..	..
Loblaw.	11¾	11⅛	11⅜
Mont L H & P	54¾	54½	54½
McColl-Front.	20¼	..	..
Massey-Harris	9½	8¾	9½
Page Hersey	86	84½	85
Pressed Metals	12½	..	..
Int. Pete.	14⅜	..	..
Stand. Steel	7½	..	..
Service Stations	32	..	..
Shawinigan	50¼	..	..
Sup. Petro.	30	..	..
Brazilian	22½	22½	22½
Dom. Bank	223	..	..
Imp. Bank.	225	..	..
Bank N. Scotia.	320	..	..
Bank Toronto	230	..	..

New York Stocks

	High	Low	Close
Alleghany Corp.	8⅞	8¾	8¾
Allied Chem	156¾	154¾	156½
Amer. Can	107⅝	106½	107⅛
Amer. For. Power	27⅞	26¾	27½
Amer. Radiator	17½	16¾	16¾
Amer. Smelters A.	43	42½	42¾
Amer. Roll. Mills	29¾	28¾	29¾
Amer. Tel. & Tel.	181½	180¾	181½
Anaconda Cop	32¾	32⅛	32⅞
Atchison	188¾	187¼	187¼
Bald Locomotive	21⅝	....	....
Balt & Ohio	74⅞	74½	74⅝
Beth Steel	47	45⅝	46¾
Borden's	68	....	....
Briggs	17	....	....
Byers, A M	41⅛	40⅝	41⅛
Canada Dry	31	30½	30¾
Can Pacific	40¾	39⅞	40⅛
Chrysler	16¼	16⅛	16⅛
Col Gas	34⅛	33⅝	34⅜
Com. Solvents	15½	..	..
Cons. Gas.	83¾	83¼	83⅝
Dupont	85	83⅝	84½
Elec. Bond & S.	40⅝	40¼	40½
Erie	29¾	..	..
Fox Films	27¼	26⅛	27
Freeport Texas	29⅝	..	..
Gen. Asphalt	27	..	..
Gen. Electric	42½	41⅞	41⅞
Gen. Motors	36⅜	35⅝	36¼
Gillette	27⅛	24¼	24⅝
Gold Dust	33⅜	32¾	33⅜
Goodyear Tire	41⅛	..	..
Houston Oil	37½	37⅛	37½
Hudson Motors	22½	22¼	22½
Hupmobile Mtrs.	8	..	..
Int. Combustion	2	..	..
Int. Nickel	14⅞	14⅝	14⅝
Int. Tel. & Tel.	23⅜	23½	23⅝
Johns-Manville	59	57¼	57⅝
Kennecott	24⅝	24¼	24⅜
Mack Truck	38	..	..
Mont. Ward	16⅞	16⅜	16⅞
Nash Motors	32⅛	31⅜	32⅛
Nat. Cash Register	32	31⅜	31⅝
N. Y. Central	118⅜	117⅜	117⅝
North American	66	65½	66
Packard Motors	9⅛	9	9
Para.-Publix	41⅝	41½	41½
Penns.	60	59⅝	59⅝
Pennick & Ford	42½	42⅛	42⅛
Pub. Service N.J.	74	74	74
Radio Corp.	12⅝	12⅛	12½
Radio K. Orph.	16⅞	16½	16⅝
Royal Dutch	38⅝	..	..
Take 4 New York			
Simmons Bed Co.	15⅛	14⅝	15⅛
Sinclair Cons. Oil	11⅝	11¼	11⅝
South. Pacific.	101	—	—
Standard Brands	17⅝	17⅜	17⅝
Std. Oil of N.J.	47⅛	46¼	46¼
Studebaker	23⅝	22¼	23
Stewart-Warner	17⅝	17⅜	17⅜
Texas Gulf	46½	45⅞	46½
Timken Roll. B.	43⅜	—	—
Union Carbide	56	55⅝	55⅝
United Corp.	18⅝	18⅛	18⅛
U. S. Steel.	139⅜	138⅜	138½
Vanadium Corp.	46⅜	45⅛	45⅝
Warner Bros.	16⅛	15⅜	15⅝
Westinghouse.	84½	82⅝	82⅝
Woolworth.	56	55½	55½
Yellow Cab	9⅝	9¼	9⅜

Toronto Mining.

	High	Low	Close
Ajax	156	..	..
Amulet	32	..	..
C. Res.	308	..	..
Coast Copper	425b	..	..
Dome.	1025	1010	1025
Falconbridge	145	145	145
Home Oil	156	..	..
Hollinger.	810	800	805
Hudson Bay	450	..	..
Howey.	35	..	..
Kirkland Lake	69	68	69
Big Missouri.	41	..	..
Newbec.	6	..	..
Noranda	1550	1515	1515
Pend Oreille.	90	..	..
Premier	70	..	..
Sherritt Gordon	90	..	..
Sudbury Basin	61	60	60
Teck-Hughes	675	660	670
Vipond.	113	..	..
Ventures	47	..	..
Waite-Ackerman	175	..	..
Wright-Harg.	210	..	..

WINNIPEG WHEAT.
Open — May 56½, July 57, Oct. 58¼.
Close — May 56⅝, July 57⅛, Oct. 59.

LIVERPOOL WHEAT.
Open — ⅜ to ½ lower.
Close — ⅜ to ⅝ lower.
Due — ¼ to ⅛ lower.

"BLUE MONDAY" ON WALL STREET

Share Prices Drift Moderately Lower With Few Prominent Issues at New Lows.

LIGHT TRADING.

NEW YORK, Jan. 19. (CP)—The financial markets began a new week reluctantly to-day, thoroughly under the Blue Monday influence.

Share prices drifted moderately lower, with a few prominent issues breaking their 1930 levels, but fear prodding failed to bring out important liquidation and the market seemed to have been sold almost to a standstill. Trading was in extremely slim volume. The bond division was likewise apathetic, although prices there showed a fairly good undertone.

The share list eased 1 to 3 points during the morning, stiffened for a time around mid-day and again eased off in the early afternoon. Bethlehem Steel, Westinghouse Electric, and Allied Chemical sagged more than a point to break included American Can, Eastman, American Telephone, North American, New York Central, Southern Pacific, Dupont, Johns Manville, Woolworth, American Rolling Mill, American Tobacco "B", and Air Reduction. Issues off 2 to 3 included Coca Cola, Skelley Preferred, Lakawanna, Lambert and Western Union. U.S.S. Steel and Radio eased fractionally and General Electric nearly a point.

FARMERS ACTIVE IN NORFOLK FIGHT

Beaverbrook's Express Claims New Political Movement Bound to Spread.

BREAK WITH BALDWIN SEEN.

NORFOLK, England, Jan. 19. — (C.P.).—Farmers' candidates will be nominated in all the Norfolk constituencies before March 1, in preparation for any new general election that may occur, it was decided by the Norfolk branch of the National Farmers' Union in a meeting Saturday night.

With the exception that Lord Beaverbrook attended the meeting, little information was vouchsafed about this new political development.

Lord Beaverbrook's Daily Express said to-day the movement was bound to spread. "It reveals a complete breakdown between Rt. Hon. Stanley Baldwin and the farmers, who are the backbone of his party, concerning the attitude towards duties of foreign foodstuffs," the Express said.

Impartial observers assumed that Lord Beaverbrook, dissatisfied with the Conservative leader's statements about the Conservative attitude towards duties of foreign foodstuffs, particularly subsidized foreign grains, had been getting in some organization work on his own.

COURT IS PACKED

(Continued from Page One)

was gone as a result of the tales of her former confidante during the testimony taking. Clara announced she was through with "frivolous stuff".

"I'll never trust anyone again" she wailed. "I gave Daisy free reign and she bit the hand that fed her."

The trail has brought a pleasant reaction to Rex Bell, film player and present "boy friend" of Clara.

It was! earned that Bell was considering an offer made by a leading vaudeville circuit, heads of which figured that any young man favored by Miss Bow at present should "pack in" the flappers all over the land.

"I've got to see Clara through this before I make a decision" Bell said.

Redhead Cries a Lot

Clara had lots to say about Daisy Saturday in an unofficial way. The little redhead cried a lot while she was telling her side of the squabble, and wound up by simply stating she was ready to 'kiss the money and things good bye" and charge it all up to profit and loss.

The thing that hurt most, she explained, was the loss of what she thought was a friend.

"I was just lonesome," she said, "I hate to think I'm all alone again."

TWO DIE IN CRASH.

WINCHESTER, England, January 19 (C.P.). — Two officers of the Royal Air Force were killed and nine persons were injured to-day when a bombing plane crashed into the airdrome at Worthy Down near here

GOLD SECTION REMAINS STRONG

Price Action Somewhat Irregular and Confined on Standard Exchange.

NICKEL EASES SLIGHTLY.

TORONTO, Ont., Jan. 19. (CP)—AListless opening session was experienced on the mining market to-day. Price action was somewhat irregular and confined and the ticker remained at a standstill for long periods.

The gold section continued strong, however, with gains predominating at noon. Hollinger sold up to its previous high for the current movement and stood at $8.05 for a gain of $10 at noon. Teck Hughes, Mining Corp. and Granada all advanced 5 to $6.70, $1.80 and $1.72 respectively. Some was only a few cents below Saturday's close of $10.15.

Bunker Hill was active and a cent higher at 6. Acassa gained a point to 13 and Siscoe fractional up for the period. Other lower-priced golds were holding.

International Nickel eased a small fraction to $14.85, but Noranda sold a quarter higher at $15.25 at mid-day. Sherritt Gordon was off a couple to 90 and Sudbury Basin 5 to 60.

In the oil section Ajax dropped 3 to $1.52, Nordon a point to 34 and Home Oil a couple to $1.56. Chemical Research met better demand and gained 5 to $3.05 and Clericy was up a fraction to 5¼.

Winnipeg Review

Special Service to The Examiner through the courtesy of R. J. Bawlf Company, Grain and Stock Brokers, of Toronto

With fair buying by export houses accompanied by some short covering during the first period Saturdaymorning gave the market a firm undertone, and after an opening unchanged to ¼ lower, prices advanced until they were half cent above the close Friday night. However, the buying support became satisfied and with weakness in Chicago, where both wheat and corn showed losses of fully one cent, our market sold off in the late trade, prices sinking about one cent from the earlier high marks. Longs were taking profits on the bulges. Export sales overnight were estimated at around one million bushels, and have totalled about two million bushels since the decline in our futures during the first half of Friday's session. This is an improved business from earlier in the week, as daily sales have been small. There was just a quiet demand for cash wheat Saturday. Offerings were light and spreads were all unchanged. The flour trade generally is quiet with a little news business coming in from time to time. Buenos Aires closed 3-8 lower and the Argentine market appears to be under pressure with the new crop being marketed more freely due to the fine weather now prevailing in that country. Some rains were also reported from United States winter wheat territory. Winnipeg closed 5-8 to 3-8 lower.

Coarse grains—these markets were all quiet and lower, especially barley. Consumptive business is small and there was little or nothing doing in the cash demand.

Liverpool cables due 3-8 to 1-8 lower based on Winnipeg.

DON COPELAND IS

(Continued from Page One)

ada called itself the Canadian Radio League. Identity of members of this league, which proclaimed itself as representing the majority of Canadian radio listeners, was shrouded in considerable mystery. Southam, a large newspaper publisher, is one of the loudest voices in the league, declared the speaker

Mr. Copeland reviewed the radio situation as it exists in England and pointed out that what served the purpose in a country so small in area as England could not serve in Canada. In England there are 2,275,000 radio receiving sets, while in Canada there are but 300,000 registered sets. In England each set is taxed ten shillings per annum, which brings into the treasury of the B.B.C., a yearly sum of close to $5,000,000. England is not faced with the problem of long-distance radio transmission. Two main studio points through relay stations supply the radio entertainment. But, in Canada, pointed out Mr. Copeland, radio listeners are spread in a narrow band across 3,600 miles of territory.

In England, if a radio listener does not like the two entertainments of which he has choice, he has no recourse but to tune in on foreign stations broadcasting entertainments in foreign languages. But Canada has 700 American stations broadcasting programs acceptable to Canadian listeners.

If all sets in Canada were taxed the same as in England the total income thus realised would be $700,000 as compared with England's $5,000,000. Assuming for the sake of argument, asserted Mr. Copeland, that the Canadian Government takes control of the air, it first must face the necessity of building high power broadcasting stations. A conservative estimate of the amount needed for this initial expenditure is about $5,000,000.

Canadian Talent

A more difficult situation arises when it comes to securing in Canada talent of the same quality to which Canadian listeners have been accustomed to hearing from the United States. Canada hears the cream of American radio productions, claimed Mr. Copeland; productions which cost more than $30,000,000 annually. "If Canada wishes to provide the equivalent of this, she must face a similar annual expenditure. This will mean that under Canadian Government ownership, to give Canadians as good radio as they now get for nothing, the treasury must be looted to the tune of $25,000,000 for the first year of operation. An absurd situation," declared Mr. Copeland.

To raise the necessary sum in taxes on sets, would mean a yearly tax of $80 per set, he declared.

"Any political party which dared to take such a sum out of the public treasury for the purpose of entertaining less than one-sixth of the adult population of Canada, would provoke a revolution which would destroy it over "night" stated Mr. Copeland.

It is an utter impossibility, he continued, to duplicate with Canadian talent, the fine programs that come to us from the United States. It is obvious, he declared, that a population of 10,000,000 people cannot produce artists to the same number as a population of 120,000,000 can.

"If Canada builds stations and puts on programs of a lower standard than can be obtained by a twist of the dial from the United States points, than the whole reason advanced by the Radio Listeners League and other proponents of Government ownership of radio falls to the ground" Mr. Copeland later declared.

"The argument that Canadian radio is a vehicle for United States propaganda cannot be supported by the production of one single instance, but even if it could, there is still no possible way to legislate American propaganda off the air, which includes the air available to any ordiary Canadian-owned modern receiving set. Any Canadian who can tune in an American station is liable to hear such propaganda and no power yet known on earth can prevent it."

The speaker here reviewed some of the unusual news events, operas, international broadcasts, sports events and great world leaders, that had been heard in the past year over CKGW. "Under Government ownership, if such features were wanted, separate arrangements would have to be made, paralleling and duplicating the efforts of the National Broadcasting Company, and Canada would have to pay the shot,' he stated.

Mr. Copeland declared that not Government ownership but Government control—real control—is needed. To assure Canadian listeners better radio is for the Government to appoint a non-political commission, with wide discretionary powers to properly supervise all branches of broadcasting. One thing for the commission to do would be to guarantee sufficient clear wave-lengths are available to Canadian stations, to guarantee uninterrupted service to listeners. Too many among the 60 Canadian radio stations have outlived their usefulness. He said that Canadian radio stations had not made the progress they should have because for the past two and a half years the Government has constantly held over their heads the clubs, that "any improvements or additions you may make to your present equipment will not be compensated for in the event of the Government taking over the operation of radio."

Mr Copeland also touched on radio advertising which made it possible for listeners to get the best programs at no cost, and he pointed out that on CKGW advertising took up only 1 per cent. of the broadcasting time, or that in a day of 18 hours broadcasting remarks about products only took up 15 minutes.

LAURA SECORD SHOPS ISSUE FIRST QUARTERLY STATEMENT

CANON MORLEY PASSES.

TORONTO, Ont., Jan. 19.—(By the Canadian Press.)—Rev. Canon George B. Morley, for more than 45 years connected with the Toronto Anglican diocese, died at his home here today in his 80th year. Canon Morley was born in Kingston, Ont., in 1851, the son of the late Major Samuel Morley and a nephew of John Counter, for seven consecutive years Mayor of Kingston.

BENNETT VISITS TORONTO

TORONTO, Ont., Jan. 19 (C.P.)—Premier R. B. Bennett arrived to-day for his first visit to the Ontario Capital since his return from the Imperial Conference. Shortly after his arrival from Ottawa, he went into conference with Hon. G. Howard Ferguson, who sails for England next Friday to take up his duties as Canadian High Commissioner to Great Britain.

Mr. Bennett will address the Liberal-Conservative Business Men's luncheon, and this evening will officiate at the formal opening of the reconstructed Albany Club.

Strong Liquid Position and Surplus Maintained During Past Three Months.

IN STRONG POSITION.

In accordance with the announced policy of Laura Secord Candy Shops, Limited, of providing shareholders with quarterly statements, the balance sheet as at December 31, 1930, is now being mailed to shareholders.

According to the accompanying letter of Frank P. O'Connor, president, the management has maintained the strong liquid position of the company, and the increase in surplus representing the earnings of the first quarter of the fiscal year is gratifying, in comparison with the statement of the last fiscal yeear as at September 30, 1930. Current Assets have increased from $1,357,594 to $1,468,932.

Surplus after quarterly dividend on preference and common stock was $873,492 at December 31, 1930, as compared with $788,427 on September 30, 1930.

Mr. O'Connor also adds that the co-operation of the shareholders in patronizing Laura Secord Candy Shops and in directing the products to the attention of friends is an important item in increasing the net profits of the Company.

GOOD GRADE ORE IS LOCATED AT SYLVANITE GOLD MINES

North Vein System Rapidly Being Opened Up Under Development Work.

GRANADA ROUYN PAYMENT.

TORONTO, Jan. 19. (Special to Examiner.)—The mining market was unusually quiet during the opening session of the week to-day. Prices in the gold section remained firm, however, with a few issues selling at or close to their highs for the movement. Balance of the list, including interlisted stocks, displayed a slightly easier tendency, reflection lack of buoyancy on larger boards.

According to word from Kirkland Lake some excellent grade of ore has been encountered in development work on and below the 400 level at Sylvanite gold mines. The drive has now progressed to within 400 feet of the north boundary line and the north vein system is rapidly being opened up. It is believed that should development continue to give such favorable results, serious consideration might later be given to increased mill tonnage.

After something under a year of operation it is rumored around town that Granada Rouyn is in a position to consider payment of a small dividend. Officials could not be reached to-day for comment on the gossip. Despite a loss of some 12 days production in December due to lack of water, the company is understood to have produced about $22,000 in gold from ore averaging $16 per ton.

United Kirkland Gold Mines, Limited, traded for some time on the curb section of the Standard Stock and Mining Exchange, was called for trading on the change, was called for trading listed section to-day.

The company holds fifteen claims in Teck Township, Kirkland Lake district, southwest of and adjoining Macassa Mines, on which surface prospecting and some shaft sinking has been done. According to available information 1,250,010 shares had been issued out of an authorized capital of $2,000,000 in $1 par shares. The nickel industry, along with other basic industries, suffered a set back in volume in 1930, Dr. John F Thompson, vice president of International Nickel, is reported to have stated in New York to-day. He added that the year witnessed a rapidly expanding use of white metals, as well as a more diversified use of nickel.

LITTLE TURNOVER ON TORONTO CURB

Liquor Stocks Remain Strong in Good Demand—Balance of List Dull.

TORONTO, Ont., Jan. 19. (CP)—Toronto Stock Exchange market began the week with rate of turnover about the slowest of any time this year. The list was narrow and those stocks which were called experienced only nominal trading. The liquor stocks still were strong and in fair demand but elsewhere no attempt was made to move prices in either direction and buying and selling about balanced.

Walkers and Distillers at midday were selling 1-8 of a point below the close of last Saturday, Walkers at 8¼ and Distillers at 12.

Mindon stores fell back on initial transactions to show a loss of a point, but towards midday the bid for the stock was raised to 16¾ Loblae moved up fractionally to 11¾.

Oils were mixed, Imperial and International Pete off slightly, B.A. Oil up a fraction, McColl unchanged at 20. Nickel and Bell Telephone were firm to higher, C.P.R., Ford unchanged, the former at 40 and the latter at 23, while Brazilian eased to 2¼.

FOREIGN EXCHANGE

NEW YORK, Jan. 19 (CP)—Prime mercantile paper 2¾-3 per cent.

Foreign exchange irregular; demand rates (Great Britain in dollars, others in cents); Great Britain 4.85 5-16; France, 3.91 11-16; Italy, 5.23¼; Germany 23.73¼.

Canadian dollars 7-32 of one per cent discount.

C. N. R. EARNINGS

The gross earnings for the Canadian National Railways for the period ending January 14th, 1931, are $3,052,826.00; as compared with $3,743,281.00; for the same period in 1930, decrease of $690,455.00.

Position of Canada Life in its 84th Year of Service

	1910	1920	1930
Surplus Earned	$ 1,233,163	$2,162,689	$ 6,268,410
Payments to Policyholders and Beneficiaries	4,789,047	8,254,883	23,147,101
Total Premium Income	5,040,860	11,616,968	33,288,110
Total Income from al sources	7,048,916	15,729,307	45,516,447
Assets for Protection of Policyholders	40,820,856	76,108,937	188,225,148
New Assurances paid for	9,805,073	58,260,558	132,048,632
Total Business in force	128,274,973	276,667,223	1,015,711,701

The Canada Life keeps well ahead of the times, and its policy of "fair and square dealing", which began with its founding, 84 years ago, has been continuous.

Never has this Company contested a claim on a technicality, and from its inception it has paid dividends to policyholders every year.

Even during the Great War and Influenza epidemic, not one dollar of reduction in dividends was necessary, and for the past thirty-one years its high dividends to policyholders have never been reduced but, on the other hand, have frequently been increased.

Summary of Remarks, of the President, Mr. Leighton McCarthy, at Annual Meeting of Canada Life

Canada's potential resources have not changed, and we are assured by our financiers that our basic conditions are sound. We therefore can surely look forward with courage and faith to a greater development and expansion, as soon as world conditions become settled.

Never before has life insurance been as large a factor as it is today. In no previous period, not excepting the War years and the influenza epidemic of 1918 and 1919, has it rendered a service so large, so immediate and so necessary as it has rendered in the year 1930. Its vast reserves have lessened the force and effect of the depression on all citizens, as well as upon the individual policyholders and beneficiaries directly benefited. It has been and is radiating confidence, dispelling fear and stimulating prosperity.

Life insurance statistics have been an outstanding source of encouragement. They have furnished striking evidence of the sound common sense of the people, their vision, courage and abiding confidence in the future.

Approximately one hundred and twenty-five billions of dollars of life insurance are now in force on this Continent, nearly seven billions of which are in Canada.

It is estimated that Canadian Companies paid approximately two hundred millions to policyholders as beneficiaries during 1930. Out of this sum one hundred and thirty-five millions were paid to living policyholders.

The Canada Life in 1930 passed the One Billion dollar mark of insurance in force. Surplus earnings of six million two hundred and sixty-eight thousand dollars in 1930 were the greatest in the Company's history. This surplus was earned after making appropriations for possible depreciation of any securities.

The investment policy of the Canada Life is founded upon security of principal, stability of earning power and diversification of investments.

Valued on the basis authorized by the Government, or even at the low of the year, the investments of the Canada Life show a very substantial surplus of market value over values at which the securities are taken into the statement. The special Contingent Reserves now amount to $1,658,000.

The total assets of the Company now exceed One hundred and eighty-eight million dollars, having increased in 1930 by Fourteen million four hundred and seventy-seven thousand dollars.

The new Head Office building is nearing completion, and will be occupied during the early part of 1931. It is urgently needed to accommodate the expanding business of the Company.

Canada Life Assurance Co.

ESTABLISHED 1847

Head Office - - - - Toronto, Ont.

Leighton McCarthy, K. C., President
Herbert C. Cox, Chairman of the Board
E. R. Wood, LL.D., Vice-President
A. N. Mitchell, General Manager

REDUCTIONS IN ASSESSMENT ARE MADE BY HIS HONOR JUDGE HUYCKE

Judgment is Given in Appeal Made By City Assessor Henry.

JUDGMENT IN FULL.

Numerous reductions, mainly respecting land assessment in the heart of Peterborough's business district, are provided for in the judgment recently delivered by His Honor Judge E. C. S. Huycke, in the matter of the appeals from the assessment of certain properties in the city.

The final evidence was heard before His Honor on the afternoon of December 23 last, after a hearing which lasted throughout that day and the day previous, in the appeal of City Assessor W. J. Henry against the decision handed down by the Court of Revision, that, "assessments on lands on the west side of George street, between Charlotte and Hunter streets remained unchanged for next year's taxation."

His Honor's judgment, received by City Clerk S. A. Armstrong on Saturday morning, was as follows:

"These are a number of appeals entered against the finding of the Court of Revision, the majority of them being made by the Assessor, Mr. W. J. Henry, presumably on the instructions and authority of the City. There are a number of others entered by private individuals, or firms, regarding their own property. The whole matter is full of difficulties, and to some extent of irregularities, so much so that it makes the conditions most unsatisfactory, and any decision inconclusive and perhaps unfair."

"The appeals put in by the Assessor are each and all made and entered with reference to certain properties without naming the individuals, or the properties specifically, which is scarcely in accordance with what seems to me to be the spirit of the Act regarding such appeals. Throughout the Act it is persons, not properties, to whom notices of appeal are to be given. I add, however, to these notices of appeal, whether regular or irregular, the notice given me by the Clerk of the Municipality in which he sets out not only the property whose assessment is appealed from, but also opposite the names of the owners or respondents in each of these appeals. These two documents taken together probably make it sufficiently operative; but it is most unsatisfactory in another respect, because with reference to nearly all these the complete number of names of occupants is not given, and the appeal will therefore be limited to one, two, three or more, of the occupants of these blocks whose names are mentioned in the appeal documents. Therefore, with reference to the others, and majority of them, there is no appeal and therefore the existing assessment must be binding upon them, as no appeal lies in the absence of notice."

"In view of these difficulties, or irregularities, or both, I would be strongly inclined to dismiss all the appeals on account of what I consider an improper foundation, but for one distinct and glaring instance showing the difficulty and inequality in the existing condition of affairs. The assessment in the pear 1929 of these properties was I presume satisfactory, in that no appeals seem to have been taken against these various assessments."

"For reasons given at the hearing the Assessor has increased the assessment of these properties, and some others as well, to a very considerable extent, more particularly as to the value of the lands not of the buildings. All these matters were brought before the Court of Revision and dealt with by them and with one exception, reducing all the assessments to that of the year 1929, making the same assessment effective for the year 1930, or rather the taxes levied thereon in the year 1931. The one exception is this, the case of the Bank of Nova Scotia; one of the appellants here. All the others were lowered to the 1929 assessments, the Bank of Nova Scotia's assessment was confirmed by the Court of Revision on the 1930 basis, considerably more than that of 1929, which is inequitable and unfair to the bank. Were it not for the inequality I should be inclined to dismiss them all, and let it be worked out more effectively and regularly another year. In saying this in no way reflect upon the efficiency of the Assessor as an Assessor; my fault is with the form of notice given by the Assessor to the Court and hence to me, rather than his efficiency as an Assessor with which I find no fault. He seems to be intelligent, careful and conscientious and endeavors to perform his duty regularly and properly, and I think has done so in all these cases."

"The proper method of assessment is to assess the land at its actual value, as per section 40 of the Assessment Act. This is, I fancy, rarely adhered to, but much more nearly so in the City than in the surrounding rural districts; in most of these there is not even an effort made to conform to this law."

"Then as to the buildings, in addition to the value of the land itself, the buildings shall be assessed at the amount by which the value of the land is increased by existence and virtue of the buildings upon it."

"These are two points and the only two points to be considered in making such assessments. The difficulty is to arrive at a fair estimate or valuation of these two points. The Assessor has made in all cases before me little or no increase as to the value of the buildings, except where special additions, or repairs, have been made; but as to the land he has increased most of these properties, and some of them very materially. As warrant for this he points to the sales made in recent years either of these very properties, or of lots adjacent to them. Evidence of such sales are pertinent, and this is the chief and almost the only criterion in these cases which assists me. Such sales are or should be such as are made by a willing seller to a willing purchaser."

"It is argued that these sales proved before me were distinct or special demands. That might be true if applied to one alone, but all the other sales in this immediate district of recent years have been brought to my attention, and the prices paid, and I must say that they would appear to justify very largely the increases made by the Assessor. I would suggest, too, that the increase might be extended even to a wider sphere than has apparently been done by the Assessor, in order to make the assessment equitable throughout the district."

"Much or most of the evidence given before me was strangely foreign to the two points above mentioned and the real facts at issue. There is no question of these sales being made of the various lots, and the amounts paid for them; and there is also no question that such is a very generally accepted standard for fixing valuations and assessments of property."

"Various arguments are set forth which I do not consider applicable, and even if applicable not convincing in view of the condition of affairs hereinbefore set out. I endeavour to make an adjustment, not wholly satisfactory to myself, or probably to anyone else, but in view of all the difficulties and the conditions, what seems best to me under the circumstances."

"Each, or nearly all, of these various blocks have various tenants, or occupants, and the assessment is apparently divided or apportioned between these various occupants of each block. As stated there is no appeal with reference to many or most of them, and all the evidence given has been with reference to the block as a whole, and wholly without reference to any of the individual portions occupied or rented by various persons. This makes it absolutely impossible to adjust the matter properly as no evidence what ever was given with reference to most of these people, and even if given could not be received on account of the incompleteness and possible irregularity of the notices given and the absence of those interested. I shall therefore have to make an assessment as to each of these blocks, and refer it to the Assessor and the Clerk to make such proportionate divisions of each amount among the various persons as to whom appeals are taken. As to the others they must be left as they are even though a slight injustice may ensue. It may be that in some cases the taxes are paid by the owner of the block; if this be true it would make no difference whatever, but I am not advised as to whether this is correct or not as to any or all of them."

"As to the block at the north-west corner of George and Charlotte streets, the McDermid and Jury block—there are three appeals regarding it, while there are fourteen other occupants or tenants, about whom nothing is said or drawn to my attention. On this block the assessment on buildings is practically the same in 1929 and 1930—that will be left just as it is, confirming the current assessment at $24,200.00 for the building itself. The assessment of the land has been increased materially from $45,000.00 to $56,250.00. I fix the assessment of the land at $50,000.00."

"Coming now to the block, part of which is occupied by the Bank of Nova Scotia. These buildings were assessed for more in 1929 than in 1930, and the 1929 assessment will now stand as fixed by the Court of Revision. The assessment of the land has been increased from $29,325.00 to $40,735.00. I fix this at $35,000.00. The only two occupants of this block regarding whom an appeal is made are the Bank of Nova Scotia and Louis Yeotes. There are five others not appealed, and as to whom the reduction or increase does not apply."

"The next is the building occupied by Yeotes and Econs. Here also the 1929 assessment is greater than the 1930 one, but the 1929 one has been adopted by the Court of Revision, and I do not feel like interfering with this. This slight increase is probably justified by repairs or additions. The assessment of this land has been increased from $14,575.00 in 1929 to $17,225.00 in 1930. An appeal is properly entered against this, and I fix the assessment on this land at $16,000.00. All the occupants of this block are before the Court, and there will be no difficulty in adjusting the various proportions here."

"The appeal as to the store of Mr. H. S. Routley comes next. Here the assessment on the building in 1929 is slightly more than in 1930, but the 1929 one must stand, having been approved by the Court of Revision, and no reason for changing it. The assessment on the land however, has been increased from $14,575.00 in 1929, to $17,225.00 in 1930. I place this land assessment at $16,000.00, leaving the one on the buildings untouched."

"Next, taking the block in which is situated the C. P. R. office, there are appeals only as to two of the occupants, Mr. Hodgson and Mr. Warne. The others are apparently satisfied with the decision of the Court of Revision and the Assessor, or City, probably likewise. But these two gentlemen have appealed and are entitled to consideration. Unfortunately as stated, all the evidence as to these blocks was given as to the block generally without reference to Messrs Hodgson and Warne. This may be unfortunate for some of them but cannot well be remedied now. The assessment of the buildings is practically unchanged. The assessment on the lands however, has been increased from $43,000.00 to $50,715.00. The assessment on this block of land will be decreased to $47,500.00 but this change can only be made applicable, as above stated, to those appealing, or appealed against, not as to the others."

"The next is what is known as the Richard Hall Store, owned by Gordon McKay and Company—here the difficulties are greater. Very material alterations, improvements, and extensions, have been made between the two years. The assessment on the buildings in 1929 was $19,500.00 increased in 1930 to $36,750.00. The assessment on the land has been increased from $31,500.00 to $36,750.00. The assessment on this land considering the very recent purchase does not seem unreasonable, I fix it however at $35,000.00. A lot of contradictory evidence was given as to the increase in value of the buildings. This is not the material part; I must find, or endeavour to find, how much the value of the land is increased by the existence of these buildings thereon. I must say the evidence given was not only contradictory, but inconclusive and unconvincing as to the real point at issue. I fix the assessment of these buildings at $35,000.00."

"The buildings of the Metropolitan Corporation comes next. From information given and papers before me it would appear that the store of J. A. McNabb is a part of this building. Mr. McNabb however does not appeal, nor is he appealed against. The appeal is entered with reference to the Metropolitan Corporation only. The existing assessment on the buildings are the same as last year and is therefore presumably satisfactory. The assessment on the land has been increased from $37,820.00 to $40,040.00. It will be fixed for the coming year at $39,000.00."

"The assessment of the Woolworth Company also presents difficulties on account of recent repairs, improvements, and extensions, made to the building. The buildings were assessed in 1929 at $18,015.00 and increased this year to $30,015.00. The assessment on the land has been increased from $32,485.00 to $35,135.00. The assessment will be fixed on the land at $34,000.00, and the buildings at $28,500.00".

"The Grafton Company have two stores, different blocks of property really made into one. In both blocks there is no change made in the assessment on the buildings. The land assessment of the first block has been increased from $16,850 to $18,000. It will be fixed at $17,500. The second block has been increased from $18,500 to $20,180. This assessment will be placed at $19,500.

"The block at the south-west corner of George and Hunter Streets presents similar difficulties to some existing in other places. There are apparently nine occupants of this block paying taxes, of these four have appealed or are appealed against, the other five are not. This will present the same difficulty as before, which I am asking the Assessor and Clerk to work out. The assessment on this building was really reduced from 1929 in 1930, but the action of the Court of Revision brings it back to the higher sum. The land was in 1929 assessed at $38,235, in 1930 at $44,935. This assessment will be fixed at $41,500.

"In all these cases I have to refer the division or apportionment according to the circumstances to the Clerk and Assessor. If they require any assistance I can give them, I shall be glad to confer with them and help them as far as I can, and when the apportionment is completed will attend and sign the necessary assessment rolls as and when revised.

"There are two other appeals — first, Mr. F. O. Goodfellow, of 457 Bolivar Street. From the evidence given I see no reason for changing the existing assessment, and it will stand as it now is.

The last appeal is that of the Barnardo Home, formerly occupied by this institution, situate in the north-end of the city. For some years this property was assessed at $30,000. Some two or three years ago an appeal was brought before me, and I reduced the assessment then to $20,000. The owners expressed themselves as much pleased and well satisfied. It appears that since that time the owners have allowed it to depreciate, and without taking the slightest care, would almost appear to force depreciation. This assessment of $20,000 seems to have been reduced by the Court of Revision to $15,000, and the appeal to me urges a further substantial reduction.

"In view of the circumstances, it does not appeal very strongly to one's ideas of equity. Its value is, I think, very problematic, but the evidence given was not convincing or conclusive. The owners invite dilapidation and enforce depreciation. I have been strongly inclined to approve of the conclusion of the Court of Revision, but in view of some of the statements made by the Assessor under cross-examination, conclude to fix it at $13,000. The appellant pressed strongly for a reduction to $10,000, which under the circumstances above set out, cannot and should not be granted."

Neuritis—Lumbago Sciatica

You Can Expect and Get Instant Relief When You Rub in Joint-Ease

One man wrote a letter and in it he stated: "Joint-Ease knocked out my lumbago over night." Yes! Joint-Ease is like that—it has knocked out thousands of lumbagoes over night—it has brought speedy relief to tens of thousands of fine people who have suffered with Sciatica and Neuritis.

Joint-Ease is something splendid to always have in the house—Great for backache, strained or sore muscles, lameness, stiff neck, sore, inflamed feet, chest colds and swollen knuckles.

And of course everybody knows that for joint troubles such as stiff swollen, painful, creaky joints its influence for good is marvelous.

But rub it in good—Joint-Ease is made in Canada and sold by all stores that sell good medicines—a generous tube 60 cents.

Britain's new traffic law provides a minimum age limit of 16 instead of 14 for motorcyclists.

THE CANADIAN DEPARTMENT STORES LIMITED

TELEPHONE 3000 Leadership Won and Held by Right Goods, Right Prices, Right Methods and Reliability GEORGE ST., PETERBOROUGH

Store Hours: 9 a.m. to 6 p.m. Daily. Until Further Notice: Saturday 9 a.m. to 9.30 p.m.

Semi-annual sale of furniture and house furnishings

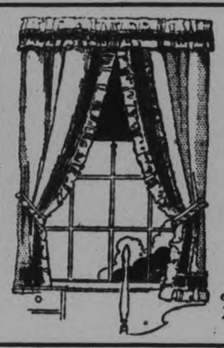

Ruffled Marquisette Curtain Sets

With Valance Set - - - **1.49**

Fine ivory marquisette, with full ruffled edges, tie-backs and valance in several shades. 2¼ yards long. Special value!

—2nd Floor, C.D.S., Hfgs. Bldg.

Gaily Patterned Drapery Chintz

Yard 39c

A good assortment of brightly colored Chintzes, 30 and 36 inches wide. Greatly reduced to clear at this low price.

—2nd Floor, C.D.S., Hfgs. Bldg.

50 in. Rainbow Striped Casement Cloth *Reg. 1.49, Yard* **69c**

Rich looking rayon material that will make graceful living-room or dining-room hangings. Beautiful shades of rose, blue, gold, etc. May be used for slip covers and upholstering.

—Main Floor, Hsfg. Bldg.

Spanish Galleon Ship Lamps, Each 3.35

The ideal Lamp for the radio or mantle. Polished bronze finish. Complete with colored bulb, cord and attachment plug.

—Main Floor, Hsfg. Bldg.

Felt Filled Mattresses Special 5.45

Comfortable, rest-assuring Mattresses with deep rolled edge and covered in fancy art ticking. An exceptionally low price article. Sizes 3' 3", 4' and 4' 6". —3rd Floor, C.D.S., Hfgs. Bldg.

Electric Coffee Percolators, Each 8.50

Heavily nickle-plated Percolaters in new tall shape. 7-cup capacity. Complete with cord and plug. Element fully guaranteed for one year.

—Main Floor, Hsfg. Bldg.

4-Piece Butt Walnut BEDROOM SUITE

Sale Price $155

One of the most beautiful Suites ever offered. Clear, high polished finish, and consists of full sized Bed, 48-inch Dresser with swing mirror, four-drawer Dressing Table with mirror and a five-drawer Chest. Exceptionally low priced.

Similar to illustration

—3rd Floor, C.D.S., Hfgs. Bldg.

Graceful 3-Piece BEDROOM SUITE

Exceptional Value, Sale Price

$89

Simply designed, good looking Suite, consisting of large Dresser with British plate mirror. Large Chiffonier and a full sized Bed. Made of walnut. Extra value!

—3rd Floor, C.D.S., Hfgs. Bldg.

Extra Special! CUT GLASS FLOWER VASES 2 for 39c

Very finely cut Vases in attractive floral designs. Green, rose or clear glass. 8 inches high. Main Floor, Hsfg. Bldg.

THE CANADIAN DEPARTMENT STORES LIMITED

NO RIGHT TO BAN EXPORT OF GAS

Saskatchewan Concern's Counsel Makes Statement Before Alberta Cabinet.

OBJECTIONS ARE RAISED.

EDMONTON, Alta., Jan. 19 (C.P.) The Provincial Government has no right, under the British North American Act, to prevent export of natural gas from Alberta to any other province, S. E. oWods, K.C., contended before the Alberta Cabinet yesterday.

Mr. Woods was appearing as counsel for Tri-Cities Utilities Limited, a concern which seems to supply the Saskatchewan cities of Saskatoon, Moose Jaw and Regina with natural gas from Alberta. The hearing was public.

The opponents of the Tri-Cities scheme were from Edmonton and expressed the fear this city's supply of natural gas might be depleted through the proposed exports, and Alberta coal operators who believe the export of natural gas would mean removal of the Saskatchewan coal market. They ask the Government to prevent piping of natural gas from Alberta to Saskatchewan.

At the conclusion of the hearing Premier J. E. Brownlee announced legal aspects of the matter, in the lights of Mr. Woods' contention would be studied by the Government before decision is reached.

INITIAL MEETING OF MADOC W.M.S.

Mrs. M. Maybee and Miss A. Wood Have Charge of Interesting Program.

MADOC, Jan. 19. — (Examiner Correspondence) —The first meeting of the New Year for the Woman's Missionary Society of Trinity United Church, Madoc, was held at the home of Mrs. S. S Ashley with Mrs. M. Maybee and Miss A Wood in charge of the program and an attendance of twenty-four.

Devotional exercises consisted of the hymn, "Just As I Am" the repetition of the Creed in unison, and prayer led by Mrs. Maybee. An interesting and instructive reading on "Systematic Giving" was given by Mrs. Maybee and Miss A Wood took up Chapter IV of the Missionary Study Book.

Mrs. S. S. Ashley presided at the business meeting, and reports were given by secretary and treasurer, showing a total membership of twenty-two, and a life membership of eleven. The allocation for the past year has been exceeded by about forty-five dollars, and plans and finances in good condition for business of the New Year. It was decided to have the West Huntingdon Dramatic Club put on their play, "The Road to the City," in the Empire Theatre about January 26, under the auspices of the Madoc W.M.S.

The study leaflet was given by Mesdames Wellman, Hough and Wood, and Mrs. Lowry gave the devotional leaflet, "Forgive us our trespasses."

The meeting was closed with prayer by Mrs. A. Thompson, after which a social half-hour was enjoyed.

NOT APPENDICITIS— GAS PAINS FOOL HIM

"I had such pain in my right side I thought I had appendicitis. But it was only gas. After taking Adlerika I've had no trouble."—W. L. Adams

You can't get rid of gas doctoring the stomach. For gas stays in the UPPER bowel. Adlerika reaches BOTH upper and lower bowel, washing out poisons which cause gas, nervousness, bad sleep. Get Adlerika today; by tomorrow you feel the wonderful effect of this German doctor's remedy. McDermid & Jury, E. L. Payne, and McDermid Drug Co.

ECONOMIC CLASS ENTERTAINS W.I.

Members of Madoc Society Enjoy Afternoon Tea Served By Yong Ladies.

LARGE ATTENDANCE.

MADOC, Jan. 19 (Examiner Correspondence). — On Thursday afternoon, the young ladies of the Home Economic class which is being held for three months in Madoc village, entertained the members of the Madoc Women's Institute at afternoon tea. The Institute members showed by attending in good numbers, and expressed their surprise and pleasure at the dainty tea served entirely by the young members of the class. The hall was daintily decorated in colors of pink and apple-green, and the tea table held a beautiful bouquet of pink and white tulips, beautifully arranged, and pink candles.

The hostesses receiving were Misses Bernice Ellis, Helen Ludbrook, Keitha Reynolds and Norma Fair. At the tea table were, first, Misses Sadie Wickens and Elsie Fox, and later, Misses Kathleen Moorcroft and Helen Caskey, the other members of the class assisting as waiters and helpers.

About sixty-five persons were served during the afternoon, which truly represents many hours of preparation by these young hostesses, who had prepared all the viands served to their visitors. A variety of sandwiches were served, besides open sandwiches, tea, Boston brown bread, a variety of cake and macaroons.

Piano solos were gracefully given by Misses Helen Ludbrook, and Helen Caskey, a guitar solo by Miss Helen Ludbrook, and vocal solos by Miss Norma Fair, "Japanese Sandman," and "Don't you hear me calling, Caroline?"

The class has had instruction in Home Nursing and First Aid, Home Cookery, and table setting and serving, and are now starting Sewing and Dress Making, while part of their time is spent in lessons in English subjects and Music. They are also to have a course in Household Art and Home Decoration.

The instructionesses are Misses Cameron and Rolston. The class consists of some twenty-nine or thirty girls, and the average attendance about twenty, several of the girls finding difficulty in attending through rough weather and poor roads.

The following are in attendance: Misses Kathleen Moorcroft, class president; Helen Caskey, vice president; Helen Ludbrook, secretary; Elsie Fox; treasurer, Norma Fair; Marion Robertson, Bernice Ellis, Keitha Reynolds, Sadie Wickens, Clara Walker, Grace Robinson, Oda Devolin, Ruby Doughty, Katie Smith, Mary McCoy, Jennie Ketcheson, Kathleen Bird, Marjorie Bird, Helen Bird, Agnes Miller, Merle Robinson, Hilda Reid, Katheleen Burris, May Tobin, Laura Kingston, Blanche Murray, Grace Murray, Francis Bird.

DISTRICT NOTES from Villages and Towns in District

(BY CORRESPONDENTS OF THE EXAMINER)

BONARLAW

Mr. Louis Green and family of Marmora were guests of Mr. Arthur Burkitt on Sunday.

Miss Vera McInroy, of Peterborough spent the week-end in the village.

Miss Lila Lanner spent Sunday under her parental roof.

Mrs. Thomas Russel and son Clement, of English Line were guests of Mr. and Mrs. Dave Wellman on Monday.

Mr. Clarke Haig was in Peterborough on Monday.

Mr. and Mrs. T. N. Reid, of Harold spent Sunday at the home of Mr. Arthur Burkitt.

Mr. and Mrs. Robert Mumby visited friends on the 12th Line on Sunday.

Mr. A. Reha, of Deloro was a guest of Mr. Dave Wellman on Sunday.

HAULTAIN

Mr. William Loney, of Hamilton is the guest of his mother, Mrs. John McCauley.

Mr. William Thompson spent Tuesday in Peterborough.

Miss Isabel Reid is the guest of Mr. and Mrs. Hilliard Reid, Douro.

Mrs. Hilliard Reid, formerly of this district has returned to her home in Douro after spending some time in the hospital at Peterborough.

Mr. Sam Whitmore, of Laswade, is the guest of Mr. and Mrs. John McCauley.

Mrs. Norman Wilson was called to Toronto on Saturday owing to the death of her brother-in-law, Mr. Gamble. Mr. Archie Wilson accompanied Mrs. Wilson to Toronto.

Mrs. Bruce Reid was a visitor to Peterborough on Tuesday.

Mr. and Mrs. Ernie Lean returned from Toronto on Friday. The former's sister, Mrs. Wells who has been ill is now reported out of danger and doing nicely.

Messrs. John Booth and William McCauley attended the council meeting at Apsley on Monday.

The vestry meeting of the Holy Trinity Church, Haultain, is being held on Monday, January 26.

LAKEFIELD

The dance held on Wednesday evening under the auspices of the Canadian Legion was very successful, a large crowd being present. Moncrief's Orchestra provided the music.

W. J. Webster and Son are filling their large ice house on Chippewa street. The ice is clear and of good thickness and quality.

At the Women's Institute meeting on Wednesday a letter was read from Miss Mine Young thanking the branch for a large relief box sent to her for distribution in the South River district where there is great need for relief work. Miss Young is teaching at South River made an appeal in December and was much gratified at the generous response.

APSLEY

Mr. Malcolm Tucker had the misfortune to break his leg on Thursday morning while engaged in teaming.

A toxoid clinic conducted by Dr. Shepherd at the Red Cross Hospital Saturday last when during the day twenty children were treated.

Dr. Renwick of Lakefield conducted a dental clinic at the Hospital on Thursday and Friday.

Mrs. G. Kilborn and Miss Pickard attended Mrs. Dorothy Allan Park's recital at the Conservatory on Wednesday evening.

Born—At Lasswade on Monday, January 12, to Mr. and Mrs. Harry Washburn, a daughter.

NORWOOD

Miss Edith Burgess was a recent visitor in Peterborough.

Mrs. A. S. Harrison, of Beaverton who has been visiting her sister, Mrs. W. J. Cuthbertson for the past few weeks returned home on Tuesday.

Mr. G. A. Brethen was in Peterborough on Wednesday.

The Rev. R. F. Stillman was in Toronto last week attending a meeting of the convenors of the Missionary and Maintenance committee of the various conferences of the United Church to discuss the western situation.

Mr. W. J. Morrison, of Centreville was the guest of Mr. and Mrs. W. J. Scott, Hastings Road on Wednesday.

Mrs. J. Rothwell attended the Peterborough Presbyterial W.M.S. of the Presbyterian Church in St. Paul's Church, Peterborough as the delegate from the Norwood Branch of the W.M.S. Miss Grace Dean represented the Y.W.A. Mrs. N. C. Porter, Mrs. W. J. Rork, Mrs. J. Rogers and Mrs. Joseph Dickens were also present.

OMEMEE

The Ladies' Aid of St. Andrew's Presbyterian Church held the regular meeting at the home of Miss Sheriff, Tuesday evening with a good attendance.

Mr. and Mrs. Morrison have returned after visiting the latter's sister, Mrs. Ward, Norland.

The Women's Missionary Society of St. Andrew's Presbyterian Church held the regular monthly meeting at the home of Mrs. O. G. Williamson, Wednesday afternoon. At the conclusion of the meeting Mrs. Williamson served tea and a social hour was spent.

Mr. H. Jones was in Lindsay on business on Thursday.

Mr. C. R. Cornell was a business visitor in Lindsay on Thursday.

The Women's Association of Trinity Church was held at the home of Mrs. Charles Ivory on Thursday afternoon with a good attendance. presiding. The scriptural lesson was read by Mrs. Morcombe. The annual treasurer's report was given by Mrs. R. Williamson and a very successful year reported.

Mr. Winter of Lindsay was a business visitor in town on Thursday.

Miss E. Robinson was the guest of Mrs. Franks, Peterborough on Tuesday.

Mrs. Hunt of Toronto was the guest of her parents, Mr. and Mrs. Sawyer on Sunday.

Mrs. Wall of Beaverton was a business visitor in town on Tuesday.

Rev. D. R. Clare of Norham was a guest at the home of Mr. and Mrs. A. Scott during the week.

Mr. and Mrs. McGuinnes of Peterborough were the guests of Mr. and Mrs. G. Overholt on Wednesday.

Mr. Edward McConnell of Toronto visited his mother, Mrs. McConnell, King street during the week.

Mr. and Mrs. A. Stinson and Mrs. E. Bradburn visited at the home of Mr. and Mrs. S. Stinson, Janetville, on Sunday.

Mr. Griffith of Peterborough was a business visitor in town on Thursday.

Mr. Tobey of Cobourg was the guest of Mr. and Mrs. Lamb on Thursday.

Miss Long of Toronto, demonstrator for the Singer Sewing Machine, was in town on Thursday instructing the young ladies of the home economics class in the Council Chamber.

Mrs. Walter Magee and daughter Beth, are visiting her parents, Mr. and Mrs. E. Prescott of Bobcaygeon.

Bethany Church W.A. Officers Re-elected

BETHANY, Jan. 19 (Examiner Correspondence) — At the annual meeting of the Women's Auxiliary of St. Paul's Church held on Thursday afternoon at the rectory with Mrs. Rev. Fierheller presiding all the old officers were re-elected for 1931 and include: president, Mrs. Fierheller; secretary, Mrs. Dr. J. J. Hamilton; treasurer, Miss Emily Preston; vice-president, Mrs. J. R. Sisson.

The retiring president of a year ago Mrs. William McCartney was returned as Honorary President, having in February been presented with a gold life membership pin.

Mrs. Fierheller and Mrs. Foster were appointed to attend the annual convention in Toronto.

The membership contest was won by Mrs. H. G. Payne. The hostess was assisted in the serving of refreshments by Mesdames F. W. Reynolds and Hamilton.

Defying superstition by wearing a green outfit, and accompanied by her greyhound, Miss Violet Sainsbury married Major Raymond Percy Gilbert Ireland in London recently

RADIO PROGRAM

TO-DAY'S FEATURES

6.00—Tremaine's Orch—CFRB-CBS.
6.05—Black-Gold Orch.—WEAF.
6.15—Mormon Choir—CKGW-NBC.
7.00—Amos 'n' Andy—CKGW-NBC.
7.30—Royal York Orchestra—CPRY.
7.30—Evangeline Adams — CFRB-CBS.
7.30—Colonial Beaconlights—WEAF
8.00—Roxy's Gang—CKGW-NBC.
8.00—Wrigley Orchestra—CKNC.
8.30—Ipana Troubadours—CKGW-NBC.
8.30—Arabesque—CFRB-CBS.
8.30—A. & P. Gypsies—WEAF.
8.30—Canadian Eveready—CKNC.
9.00—Rt. Hon. R. B. Bennett—CKGW
9.30—Evening in Paris—CBS.
9.30—Real Folks—WJZ.
9.30—General Motors Party—WEAF.
10.00—Stromberg-Carlson Program — WJZ.
10.00—Sherlock Holmes—WEAF.
10.00—Imperial Joycasters—CKGW.
10.30—Empire Builders—WJZ.
10.30—Organ, Dr. Fricker—CFRB.
11.00—Royal York Orchestra—CPRY.
11.00—Newcast—CFRB.
11.00—Slumber Music—WJZ.
11.00—Amos 'n' Andy—WJZ.
11.30—Henderson's Orchestra—CFRB-CBS.
11.30—Horace Heidt's Orchestra — WEAF.
11.30—Romanelli's Orchestra—CKGW
12.00—Ellington's Orch.—WJZ.
12.00—Spitlany's Orchestra—WEAF.
12.30—Nocturne, Ann Leaf—CBS.
12.30—Morgan's Orchestra—WJZ.

TUESDAY FEATURES.

6.45—Tower Exercises — CKGW-NBC.
8.00—Shirriff's Program—CKNC.
8.00—Tony's Scrap Book — WGR-CBS.
8.00—Jake and Lena—CKGW-NBC.
8.15—Devotions—WBEN-NBC.
8.30—Cheerio—CKGW-NBC.
9.00—Morning Melodies — WBEN-NBC.
9.00—For Everyone—CFRB-CBS.
9.30—Morning Moods—CFRB-CBS.
10.00—U.S. Marine Band—WEAF.
10.15—Francis Ingram—CKGW-NBC
11.15—Household Institute—WEAF.
11.30—Organ Melodies—WJZ.
12.00—Paul Tremaine's Orchestra — CBS.
12.10—Newscast—CFRB.
12.30—Farm and Home Hour—WJZ.
1.00—Musical Aviators—CFRB-CBS.
1.00—Pennsylvania Music—CKGW-NBC.
1.30—Plaza Orchestra—CFRB-CBS
2.00—Male Quartette—CFRB-CBS
2.30—Edna W. Hopper—CKGW-NBC.
2.45—Skillet Sisters—CKGW-NBC.
3.00—Music in the Air — CKGW-NBC.
3.30—Golden Gems—CKGW-NBC.
3.30—Panchos Orchestra — CFRB-CBS.
3.30—Chicago Serenade—WJZ
4.00—Italian Idyll—CFRB-CBS.
4.10—Hon. R. MacDonald—CKGW-NBC.
4.30—Auction Bridge—CKGW-NBC
5.00—Afternoon Tea—CKGW-NBC
5.10—Newscast—CFRB.
6.00—Black and Gold Orchestra — CKGW-NBC.
7.00—Amos 'n' Andy—CKGW-NBC
7.30—Rex Battle's Orchestra — CPRY.
8.00—Peterborough Choir—CKGW
8.00—Blackstone Plantation—WEAF
8.30—Paula Heminghaus—WJZ.
9.00—C.G.E. Vagabonds—CKGW.
9.30—Philco Symphony—CBS.
10.00—Joyce Instrumental Trio — CKGW.
10.00—Westinghouse Pioneers — WJZ.
10.15—Gipsy Trail—CFRB-CBS.
10.30—Paramount Publix — CFRB-CBS.
10.30—Cuckoo—CKGW-NBC
11.00—Fred Culleys Orchestra — CPRY.
11.00—Amos 'n' Andy—WJZ.
11.00—Slumber Music—WJZ.
11.30—Romanelli's Orchestra — CKGW.
11.30—Lopez Orchestra—WEAF
11.30—Mickey Alpert's Orchestra — CFRB-CBS.
11.30—Moonbeams—WOR.
12.00—Jack Albin's Orchestra — WEAF.
12.00—Spitalny's Orchestra—WJZ.
12.30—Nocturne, Ann Leaf—WABC.
1.00—Hotel Gibson Orchestra — WLW.

Diplomas Awarded To T.T.C. Students

STIRLING, Jan. 19 (Examiner Correspondence) — At the Teacher Training Class held in St. Paul's United and St. Andrew's Presbyterian Church recently the following received diplomas: Mrs. Harper Rollins, A; Miss Gladys Joblin, A; Mrs. Thomas McMullen, B; Mrs. C. Lansing, B; Mrs. C. U. Clancy, C; Mae Johnston, C; Lorne Johnston, C; Thomas McDougall, C; David Bell, C.

Boy Scouts Meet

At the regular meeting of the Boy Scouts held on Tuesday evening, signalling instruction was given, a contest and followed by Scout Leader, Rev. E. W. Rowland. First Aid lecture and demonstration was given and lunch was planned for the next meeting.

Games and boxing were enjoyed at the close of the meeting.

She Was Able to Resume Her Work

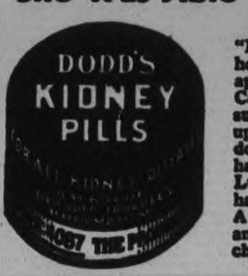

By Giving Dodd's Kidney Pills a Trial

"I work quite a lot out of doors and any heavy lifting seems to pull the backbone apart," writes Mrs. Boyles, R.R. No. 1, Cavan, Ont. "About seven years ago I suffered terribly. I couldn't bend to pick up anything. Liniments did not seem to do any good so I remembered my father had used Dodd's Kidney Pills for his Lumbago and I tried them and it is hardly necessary to say I found relief. A few weeks ago I felt my back strained and could not do any work until I purchased some Dodd's Kidney Pills."

THE CANADIAN DEPARTMENT STORES LIMITED

TELEPHONE 3000 — Shop with Confidence—"Goods Satisfactory or Money Refunded" — GEORGE ST., PETERBOROUGH

Extraordinary Savings on Seasonable Merchandise

Extra Special! Women's Fur-Trimmed Motor Boots 1.98

BLACK OR BROWN JERSEY CLOTH. Ordinarily 3.85. Tuesday Special, Pair....

Here is the fashionable, warm and comfortable Overshoes so popular and unbelievably low-priced. Cuban and high heels. In sizes 3 to 7. See windows. Shop early, as the quantity is limited. —Basement C.D.S.

Extra Special!

Women's One-Dome Goloshes

Reg. 1.45, Pair **1.19**

Low style, one-dome Goloshes. Uppers of heather or lovat shade cashmerette. Good wearing rubber soles and Cuban heels. Sizes in the lot, 2½ to 7. Shop early for best choice of sizes. —Basement C.D.S.

2 o'Clock Special

Children's One-Strap Shoes *Pair* **79c**

Black and Brown Leather Shoes. Neat buckle on strap. Leather soles and rubber heels. Sizes 4 to 7½. —Basement C.D.S.

Women's Rayon Hose, Reg 59c Pair 45c

Durable Hose, first quality, fashioned to fit. Shades of duskee, caresse, evenglow, nightingale, brown leaf, rosador and nickel. Sizes 8½ to 10. —Main Floor, C.D.S.

***Men's Fleece-Lined Capeskin Gloves, Pair* 98c**

Good wearing, warm Gloves with well sewn seams. One-dome style. Tan shade only. Sizes 8 to 9½. —Main Floor C.D.S.

***Women's Fleece-Lined Suede Gloves, Pair* 98c**

Splendid Gloves for every-day wear. A choice of tan or grey, with cosy fleece lining. Sizes 7 to 8½. Extra special! —Main Floor, C.D.S.

***Men's Fleece-Lined Horsehide Mitts, Pair* 89c**

Gauntlet style, one-finger Mitt with well sewn seams. Good range of sizes in the lot. Extraordinary value! —Main Floor. C.D.S.

Boys' Horsehide Mitts, Pair 49c

Just the kind the young lad likes because they will stand a lot of hard wear. Horsehide palms, with muleskin back. Well lined. Sizes 6 to 9½. —Main Floor, C.D.S.

Toiletries, Patents and Sundries

Lydia Pinkham's Vegetable Compound or Blood Medicine, 87c

Norwegian Cod Liver Oil 20 Oz. 59c

Modess, 2 Pkgs. 85c

Lifebuoy Soap...3 for 20c
Listerine Tooth Paste 17c
Hot Water Bottle...69c
Husky 79c

Pond's Cold or Vanishing Cream Jar 29c

Listerine, large ..73c
Eaton's Milk of Magnesia 29c
Ironized Yeast ..89c
Virol 39c, 57c, 99c
Eatonia Borated Soap ....3 for 25c
Velva, pkg. 21c
Kleenex 19c, 33c
Eatonia Tooth Brushes 25c
Eatonia Powder Puffs, 10c, 15c, 2 for 25c
1 lb. Roll Absorbent Cotton 31c

SPECIAL ACQUAINTANCE OFFER
CAIRO-PALM SOAP
12 for 45c

—Main Floor C.D.S.

Special! All Wool Santoy, reg. 79c, Yard 63c

Firm, closely woven material that makes lovely Dresses for women and children. 36 inches wide. In shades of blue, red, sand, navy and black. —Second Floor, C.D.S.

36-Inch Striped Flannelette Reg. 25c—Yard 18c

Splendid shipment of these soft, fluffy Flannelettes in an assortment of light and dark stripes. Limited quantity—shop early. —Second Floor, C.D.S.

Silk Crepe and Rayon Satin Reg. 1.19—Yard 95c

Plain All-Silk Crepe and Rayon Satin in a splendid assortment of newer shades for the coming season. Full 38 inches wide, and an extra good quality. —Second Floor, C.D.S.

Kiddies' Wool and Cotton Combinations, Suit 98c

Very fine wool and cotton mixture, in natural shade. Long sleeves, ankle length style, with drop seat. Sizes 2 to 6 years. —Third Floor, C.D.S.

Children's All Wool Ribbed Hose *Special Value Pair - - -* **35c**

Outstanding savings offered on this remarkable line of Hose. They will stand a lot of rough and tumble wear. Well reinforced through foot. Shades of cream, cedar, black and fawn. Sizes 5 to 8½. —Main Floor C.D.S.

Men's Snappy New Ties, Ea. 50c

A wonderful assortment of Rayon Ties with wool lining. You will have no trouble in picking several, either in stripes or fancy all-over patterns. Ordinarily sold 75c to $1. —Men's Shop, Main Floor C.D.S.

Boys' Tweed Knee Pants, Pr. 75c

Fine wool tweeds and wool and cotton mixtures, also navy blue serges. The shades are brown and grey. Herringbone checks and plaid patterns. Sizes 21 to 28. —Men's Shop, Main Floor C.D.S.

Eatonia STANDS FOR GOOD VALUE IN GOOD MERCHANDISE Eatonia

Men's Eatonia Handkerchiefs

Generous size, all-linen, with neatly hemstitched ½-inch hem. Eatonia value, each 25c

Women's Eatonia Kerchiefs

Fine linen, with narrow hemstitched hem or fast colored border with rolled edge. Eatonia value............ 2 for 25c

—Main Floor C.D.S.

Eatonia Factory Cotton

Heavy quality Cotton of a close, sturdy weave.
36" wide. Eatonia value ...22c
40" wide. Eatonia value ...24c

Eatonia Sheeting

Sturdy, heavy weave, made in Canada. Smooth, even finish, in four widths. Eatonia value:
63 inches. Yard 48c
72 inches. Yard 55c
81 inches. Yard 62c
90 inches. Yard 69c

Eatonia White Flannelette

Snowy white, soft, thick nap that will give every satisfaction. Useful for many purposes. 34 inches wide. Eatonia value, yard................ 25c

Eatonia Flat Crepe

Real Silk Crepe with beautiful lustre finish. Ideal for afternoon and evening dresses. Range of about 12 shades. 38 inches wide Eatonia value, yard................ 1.69

Eatonia Pillow Cases

Fully bleached, evenly woven cotton casing, with neatly hemstitched hem. Size 33 x 42 inches, Pair............ 69c

Eatonia Table Cloths

Beautiful quality, fully bleached linen. Double damask patterns in floral and conventional designs. Eatonia value:
72 x 72 inches $4
72 x 90 inches $5
72 x 108 inches $6
—Second Floor, C.D.S.

THE CANADIAN DEPARTMENT STORES LIMITED

January - A Month Of Sales

Four Reasons for Visiting Halls - Tuesday

English Cashmere Hose

QUALITIES USUALLY BOUGHT AT 89c, 98c AND $1.25

GREY SHADES
BEIGE AND CAMEL
NUDE AND PEACH
COATING SHADES
AND BLACK

59c

One big sale table full of fine, warm Cashmere Stockings. There are about 200 pairs of them. Sizes 8½, 9, 9½ and 10. Plain All-Wool Full-Fashioned Cashmeres of English make. Several good ribbed top lines. A few finer Silk and Wools. Every Stocking included in the sale represents a good buy at a money-saving price for some one.

SAMPLE

Handkerchief Sale

Women's Handkerchiefs in a well assorted range of standard and fancy shapes, whites and colours. Most of them ornamented with prettily decorative designs in corners. See the window . .

10c
EACH

2 for 25c

25c
EACH

A TUESDAY SALE OF

Women's House Dresses

Daytime Dresses of printed craychene, heavy quality prints and printed broadcloth. All are produced in specially good fast colourings and in a variety of light and dark effects. A wonderful size range. Long and short sleeve models. Be sure to see them in our Store Tuesday at .....

SIZES 16 TO 20 **$1.79** SIZES 34 TO 52

A TIMELY CLEARANCE SALE OF

Women's & Children's Underwear 79c

These are garments all of which are worth more—many considerably more—than Tuesday's special sale price. Children's Wool Vests are in sizes to be worn by girls from 5 to 12 years. Knickers are in various colours. The Woods' Cobweb garments and many other lines included in the showing must be seen in order that you may appreciate truly wonderful bargains offered.

GARMENTS WORTH FROM 98c TO $2.00

SHORT SLEEVED VESTS
SILK AND WOOL VESTS
CHILDREN'S FINE VESTS
WOMEN'S KNICKERS
LONG SLEEVED VESTS
COBWEB GARMENTS

RICHARD HALL LIMITED

CATTLE, GRAIN, PRODUCE

MONTREAL PRODUCE

MONTREAL, Jan. 19.—Egg prices continued downward with large increases in receipts and potatoes declined, while cheese was higher and butter remained unchanged on the produce and dairy market here last week.

The increase in the egg receipts was caused by the mild weather and arrivals were the largest since last July. Receipts for the week were 15,787 cases, nearly double last week's. Carlot prices of fresh Ontario and British Columbia eggs and also storage eggs at the end of the week were unchanged. Ontario fresh extras were 32c, firsts 28c and seconds 25c a dozen. British Columbia extras were quoted at 34c, firsts at 28c and pullets at 27c a dozen. Storage extras were 22c, firsts 20c and seconds 18c. Prices to retailers will be lower, going into effect to-day. Fresh specials will be 1c to 2c lower at 41c a dozen. Fresh extras, firsts and pullet extras will decline 2c at 38c, 33c and 30c a dozen, respectively. Fresh seconds will be unchanged at 28c. Storage extras, firsts and seconds, will be 1c to 3c lower at 29c, 25c and 21c a dozen, respectively.

Eastern Townships No. 1 pasteurized butter closed the week unchanged at 31¼c a pound, and to retailers solids were 33c and prints 34c a pound. Receipts for the week were 2,357 boxes.

Winter white cheese at the end of the week was unchanged at 11c to 11¼c and colored was 12¼c to 13c a pound. Summer cheese was 16c a pound. Last week's receipts were 572 boxes.

New Brunswick Green Mountain potatoes, to retailers in 80-pound bags, lost 5c at 90c, and in carlots per 90 pounds bulk were unchanged at 85c.

CHICAGO GRAIN.

CHICAGO, January 19. — Wheat and corn reeled downward on Saturday, but oats furnished a surprise by showing stubborn independence and little loss. The action of oats resulted from receipts last week being the smallest since 1894. Forecasts of relief from moisture shortage in domestic wheat territory weakened wheat, and so, likewise, did assertions that prices of hogs and cattle were below a profitable feeding basis.

Wheat closed unsettled, unchanged to ¾c lower; corn, ½c to ⅝c off; oats, ¼c to ½c down; and provisions unchanged to 12c decline.

WINNIPEG GRAIN.

WINNIPEG, January 19. — Fractional gains made in early trading were wiped out during the last half-hour of trading in the Winnipeg wheat market on Saturday, and at the close losses ranged from ⅜c to ¾c a bushel.

Export business estimated at close to 750,000 bushels was reported overnight, making total sales since Thursday around 2,000,000. This was responsible for the early firmness, but late selling developed, with outside interests offering good quantities of the October future and other selling the May and July.

Trade volume was smaller than on Friday, but the pit operations were fairly active for the short Saturday session.

Trading in cash and coarse grains was slow, and values followed the futures trend. No. 1 Northern wheat closed off fractionally at 53c.

Futures:

	Open	High	Low	Close	Prev Close
Wheat—					
May	0.56¾	0.57½	0.56¼	0.56½	0.57
July	0.58	0.58½	0.57¼	0.57⅝	0.58
Oct.	0.58¾	0.59½	0.58¾	0.58⅝	0.59
Oats—					
May	0.28¼	0.28⅝	0.27½	0.27¾	0.28¾
July	0.27½	0.27⅝	0.26⅞	0.27	0.27⅝

Miss Lila English Charge of Program

NORWOOD, Jan. 19 (Examiner Correspondence)—Miss Mary Stewart was hostess to the members of the Y.W.A. of the United Church on Wednesday evening. Mrs. Packenham, the president was in the chair for the opening after which Miss Lila English as convenor of her group took charge of the program. Miss Borland gave the first chapter from the new study book entitled, "Fruits of Christian Missions in Japan," after which Mrs. Mary Fennell gave a reading as did Miss Lola Starke.

A delegate was chosen to attend the Presbyterial meeting held in Peterborough on Tuesday and Wednesday

A vote of thanks was extended to Mrs. Stewart and the Misses Mary and Edith Stewart for their hospitality and a dainty lunch was served.

DISTRICT MARKETS

AT ENNISMORE

ENNISMORE, Jan. 19.—Following are the week-end retail market prices:—

Butter, creamery, 37c; dairy, 35c. Eggs, fresh, 25c. Chickens, 28 to 30c. Potatoes, 20c a peck; $1.00 a bag.

Livestock and grain prices are:—Cattle, selects, 8c a pound; common butchers, 6c. Hogs, live, thick smooth $11 50 cwt.; select graded, $12.25 cwt.; dressed, head on, $17 cwt.; head off, $18 cwt.

Oats, 25c a bushel; wheat, 70c a bushel; barley, 40c a bushel. Hay, $15 a ton. Buckwheat, 55c a bushel.

AT MARMORA

MARMORA, Jan. 19. Following are the week-end retail market prices:

Beef, sirloin, 30c; round, 25c; roast, 18-22c; stew, 12c. Pork, 25c. Lamb, 15-30c. Breakfast bacon, 40c. Butter, creamery, 38c; dairy, 35c. Eggs, fresh, 30c. Chickens, 25c; stewing fowl, 22c. Potatoes, 25c a peck; $1.00 a bag.

Oats, 35c a bushel; wheat, 80c a bushel; barley, 48c a bushel. Hay, $10.00 a ton.

AT TRENT RIVER

TRENT RIVER, Jan. 19.—Following are the week-end retail market prices:

Beef, sirloin, 30c; round 25c; roast, 16c. Pork, 23-25c. Breakfast bacon, 40c. Butter, creamery, 37c; dairy 35c. Eggs, fresh 30c. Chickens 25c. Potatoes 25c a peck; $1.00. a bag.

Oats 35c a bushel; wheat 70c a bushel. Hay $10 a ton.

AT DOWNEYVILLE

Beef, sirloin, 28-30c; round 25c; roast 25-30c; stew 17c. Veal 30c. Pork 29c. Lamb 25c. Breakfast bacon 37c. Butter, creamery, 30c; dairy 28c. Eggs, fresh 30c. Chickens 25c; stewing fowl 20c. Potatoes 18c a peck; 80c a bag.

Livestock and grain prices are: — Cattle, selects 7½c a pound; common butchers 4-6c. Hogs, live, thick smooth $9.75 cwt.; select graded $10.75 cwt.; dressed, head on $14 cwt.; head off, $15 cwt.

Oats 25c a bushel; wheat 63c a bushel; barley, 30c a bushel. Hay $16 a ton.

Baled straw, $7 per ton; honey 10c per lb.; apples $1 per bag; little pigs $13 per pair.

AT MILLBROOK

MILLBROOK, Jan. 19.—Following are the week-end retail market prices:—

Beef, sirloin, 28c; round, 25c; roast 27-30c; stew, 18-20c. Veal, 25-27c. Pork, 28-30c. Lamb, 35c. Breakfast bacon, 45-50c. Butter, creamery, 38c; dairy, 32c. Eggs, fresh, 30c. Chickens, 30-35c; stewing fowl, 20-25c. Potatoes, 15c a peck; 75c a bag.

Livestock and grain prices are:—Cattle, selects, 8c a pound; common butchers, 5½c. Hogs, live, thick smooth, $9.50-$10 cwt.; select graded, $10.00 cwt.; dressed, head on, $16 cwt.; head off, $17 cwt.

Oats, 28c a bushel; wheat, 60c a bushel; barley, 32c a bushel. Hay, $10 a ton. Rye, 42c; peas, $1.00; tomatoes, 30c a lb.

REGULAR MEETING LIFFORD LINE W.G.

Mrs. Cephas Staples Pleasing Hostess to Members of St. Mary's Church Society.

LIFFORD LINE, Jan. 19 (Examiner Correspondence) — The regular monthly meeting of the Women's Guild of St. Mary's Church was held at the home of Mrs. Cephas Staples on Wednesday afternoon with a large attendance of members present.

The meeting was opened in the usual way by the president, Mrs. W. L. Hannah. Other usual preliminary business was then carried on.

A committee was formed to make arrangements for the purchase of a piece of land.

Miss May McGill very generously presented the Guild with one hundred cups to be used in connection with the Society's work. A vote of thanks sponsored by Mrs. R. Vance and Mrs. Lloyd Staples was tendered the donor of the gift.

The ladies planned to send a letter of condolence to Mr. and Mrs. W. H. McCartney in the event of the sad death of her only daughter.

Work was given out to be completed for the bazaar which the ladies intend holding next September.

Mrs. Lloyd Staples kindly invited the Guild to meet at her home on February 12. Mrs. H. Lee, Mrs. J. Strachan, Misses Doris Tims and Lena Mulligan are to provide refreshments.

During the social half hour following refreshments were served by the hostess assisted by Mrs. Lloyd Staples, Mrs. George Peters and Mrs. W. L. Hannah.

SAINT ANDREW'S UNITED CHURCH S.S. HOLDS MEETING AT MILLBROOK

Splendid Report For Activities During 1930 Read By Secretaries.

OFFICERS ELECTED.

MILLBROOK, JAN. 17. (Examiner Correspondence.)—The annual meeting of the executive of Saint Andrew's United Church Sunday School was held on Tuesday evening, with practically a full attendance, the pastor, Rev. W. W. Jones, B.D., occupying the chair.

The chairman opened the meeting with a scripture reading and prayer, after which reports covering the work of the school for 1930 were called for. The superintendent of the primary department was the first called upon, and reported fifty-four children on the roll last year, and of these fifteen had been promoted to the larger part of the school immediately after the new year; new scholars are constantly being welcomed to the department, and at present there are twenty-seven beginners, with Mrs. J. H. Might as teacher, and fourteen primary scholars, Miss Burnham teacher, and twenty babies on the Cradle Roll, with Mrs. G. E. Burnham as the superintendent of this section.

In addition to the regular collection each Sunday, the children have contributed to the mission funds of the school through their mite-box $7.50, and through their birthday-box to the Mission Band funds $3.75- $11.25 in all.

C.G.I.T. Report

The report of the C.G.I.T. was made by the leader, twenty-five girls being enrolled, two of whom represented the group at the provincial camp at White House last August. Contributions were made to the M. and M. fund of the church; to the National Girls' Work Board; and to the Star Santa Claus fund at Christmas time. Extended projects had been under way through the year to give the group recognized standing, and several delightful outings in the way of hikes, bacon suppers, Hallowe'en party, etc., had provided recreation. Christmas carols had beensung for sick and shut-in-folk the two evenings before Christmas, and other service performed for the church, and the community. More support in prayer was asked in order to make the present year one of growth and prosperity.

Mrs. W. A. O'Brian, president of the Boneka Bible Class, reported 62 names on the roll, and a total attendance of 1094, with an average of 21; four new members had been welcomed, and 110 visitors greeted cordially at regular class sessions. Collections were $53.96, an average of $1.03; a total of $178.35 was raised during the twelve months, and of this $120 was given the Sunday School: and $10 to the M. and M. fund of the church, a small balance is still on hand. The work of the teacher, Mrs. (Rev.) W. W. Jones had been and is deeply appreciated.

Men's Bible Class.

Mrs. H. Might, president of the Men's Bible Class, had an encouraging report for the fifty men enrolled, with an average attendance of from twenty-five to thirty each Sunday. The class had twice visited the Carmel church by request, and formed the choir for special services, and had assisted in this way in the socal church on several occasions as well. The annual anniversary occasion last June had proved an unqualified success, with Judge Mott, of Toronto, and Rev. Mr. Sisco, of Port Hope, as the speakers, and the Maple Leaf Quartette, of Galt, supplying the music. The same quartette has been secured for the anniversary this year, and the speakers will be announced in due time. The class has a small balance on hand after contributing one hundred dollars to the renovation of the Sunday School last fall, and also giving twenty-three dollars to the church. The president was emphatic as he spoke of the appreciation felt for the faithful and capable services of the teacher, Mrs. (Dr.) Rae.

Tuxis Square.

The Tuxis Square was reported for by the teacher, W. A. O'Brian, the pastor supplementing the facts presented with some further information on the bringing out of Kenneth Fallis as candidate for the Older Boys' Parliament, his election by acclamation as member for East Durham having followed. Mr. O'Brian has sixteen young men enrolled in his class, visitors on recent Sundays having enlarged the attendance beyond that figure. Interest is growing with the attendance, and good work is being painstakingly accomplished.

Mr. J. H. George, superintendent of the Home Department, has now 29 members enrolled, two having been lost through death, and two others through withdrawal. Contributions totalled $26.25, and lessons are faithfully prepared each week, an evidence of the real value of this section of the school's activities.

Miss Estelle Hetherington, teacher of the Leadership Training classes, reported three units covered in study last year, and the class already under way for the current term. All pupils had passed successfully on the examinations, the papers being sent from Toronto and returned there for marking. "The Progress of Christianity" is the unit at present being studied, and anyone is welcome to attend the classes.

The treasurer's report showed a total of $767.49, with a balance on hand to meet present demands, and the superintendent, W. Fred Fallis, stated that there are 330 on the school roll, with an average attendance of 154, and an average collection of $6.00. B. B. Dawson, president of the Young Peoples' Society, also had an encouraging report, of 43 paid members, $60 contributed to the M. and M. fund of the church, good woork being done by the vice-presidents, and most interesting programs divided.

Officers Elected.

The election of officers resulted as follows:

Superintendent, W. Fred Fallis; assistant superintendent, J. H. Might; secretary, Oliver Brock; librarian, Offa Williamson; treasurer, W. G. Hetherington; musical director, G. E. Burnham; pianist, Miss Francis Jones; assistant, Miss Mary Burnham; teacher-training department superintendent, Miss Estelle Hetherington; home department, J. H. George; rimary department, Miss. Pearl Burnham; assistant, Mrs. J. H. Might; organist, Miss Marjorie Skitch cradle roll, Mrs. G. E. Burnham; temperance department, the assistant superintendent; missionary department, Mr. Fallis; Bible Class Teachers, Men's: Mrs. (Dr.)Rae; assistant, J. H. George-Boneka, Mrs. (Rev.) W. W. Jones, assistant, Mrs. J. H. George; Mizpah, Miss S. Hetherington; assistants, Miss France Jones, Marian O'Brian, Marian Earle, and Sadie Rowland; Tuxis Boys, W. A. O'Brian; Senior Trail Rangers, C. C. Garside; Junior Trail Rangers, Mrs. Hilliard Lang; Intermediate classes, Mrs. M. McDowell, Mrs. I. M. Nattress, Mrs. T. H. Aiken, Irwin Hatherly with Mrs. George Fallis as assistant; Mrs. O. Williamson, Miss Jean Burnham, Miss Charlotte Luxon. Supply teacher, T. H. Aiken, and the assistant teachers of the Mizpah class.

The teachers of the school will form the program committee for the current year. The meeting was concluded with a consecration hymn, and prayer.

At the close of the business session a delicious lunch was served, with Mrs. O. Williamson, Mrs. I. Dawson, Mrs. McDowell, and Mrs. I. M. Nattress in charge of the daintily-laid tables, and a most enjoyable social time was spent. Rev. Mr. Jones moved the vote of thanks to those whose initiative had led to the preparation of the supper, G. E. Burnham seconding the motion, and all present endorsing it by a hearty clap of the hands.

MRS. BRUCE LESLIE GIVES JAPAN PAPER

Pleasing Program at January Meeting of Queensboro Auxiliary.

QUEENSBORO, Jan. 19 (Examiner Correspondence) — The January meeting of the Queensboro Auxiliary was held at the parsonage on Wednesday with a good attendance. The new president, Mrs. J. F. Everson presided, reading the scriptural lesson from Psalm 51, and Mrs. John Alexander led in prayer.

Mrs. Bruce Leslie gave a paper on conditions in Japan showing that the old non-Christian religions with their temples, shrines, priests, pilgrimages and sacrifices are proving themselves utterly unable to meet the needs of Japan's new day. A modern, almost unexcelled educational system has produced a nation of readers and the new thought is stirring the Empire. Christianity has resulted in the education of women and in Christian Young People establishing homes apart from parents. Sixty years ago education and religion were considered wasted if given to women. Seven years ago the first temperance law was passed forbidding the sale of liquors to minors.

Mrs. John O'Rorke gave a paper entitled, "Putting first things first," Mrs. John Alexander gave a talk on "Temperance," and Mrs. Everson spoke on "Social conditions in Japan" and pointed out the defects in home life due partly to the numerous relatives housed in such small quarters. "As many as four generations are frequently found living in one house as well as aunts and others who may be poor or ill. One feature of the Japanese home is the obedience and submission tendered the father or eldest son. This tends to unity and peacefulness but is frequently so overworked that it is a real danger and damage to the moral life. In cases of marriage the contracting parties are not consulted but the father or eldest son, if the father is dead, makes all the arrangements. The moral standards among the Japanese is very low and because morality comes not by intuition but by education the Christian church must endeavour to teach the people of Japan the Christian's moral code."

The February meeting will be held at the home of Mrs. Bruce Leslie.

Getting Up Nights

If Getting Up Nights, Backache, frequent day calls, Leg Pains, Nervousness, Rheumatism, Acidity, Burning, Smarting, Bladder Irritation, or Kidney Weakness makes you feel tired, depressed and discouraged, try the Cystex Test. Works fast, starts circulating thru the system in 15 minutes. Praised by thousands. Don't give up. Try Cystex (pronounced Siss-tex) today, under the Iron-Clad Guarantee. Must quickly stop these conditions, improve restful sleep and energy, or money back. Only 75c at all drug stores.

William Foster Heads Marmora Community Band

MARMORA, Jan. 19 (Examiner Correspondence) — William Foster was re-elected president of the Marmora Community Band at the annual meeting which took place on Friday evening; C. A. Bleecker was chosen as Honorary president and Orville Leonard was re-elected secretary-treasurer. Band leader, George Woodhouse; committee, Bruce Robson, John Laird, Robert Bonter, Thomas Cousins; and auditors, J. O'Neill and William E. Archer.

The auditors' report showed a slight balance. The erection of a bandstand which was proposed for the past year and which did not materialize is receiving further consideration, and it is hoped that with the coming of summer the band will have good accommodation in this respect. The band at present consists of twenty-one members.

HASTINGS COUNCIL APPOINTS WORK COMMITTEES FOR YEAR

Town Officials Appointed and Salaries Set at Regular Meeting.

ACCOUNTS PASSED.

HASTINGS, Jan. 19 (Examiner Correspondence)—The following committees were appointed at the Council meeting on January 12:—

Streets.—Councillors W. M. Fowlds, C. B. Plant and J. J. Collins.

Property.—Councillors C. B. Plant, A. G. Parker, and J. J. Collins.

Charity.—The whole Council.

The Council met January 14 pursuant to adjournment, with the following members present: Dr. W. E. Wilson, Reeve; Councillors C. B. Plant, J. J. Collins, W. M. Fowlds, and A. G. Parker.

Moved by J. J. Collins, seconded by C. B. Plant that T. Kirk be appointed weed inspector at a salary of $5.00. Carried.

Moved by C. B. Platt, seconded by W. M. Powlds, that the Trent Waterways Development Association be given a grant of $25.00. Carried.

Moved by J. J. Collins, seconded by C. B. Plant, that James Stevenson be assessor at a salary of $50.00. Carried.

Moved by J. J. Collins, seconded by A. G. Parker, that Messrs. H. B. Wilson and Ed. Perrault be auditors at a salary of $7.50 each. Carried.

Moved by W. M. Fowlds, seconded by J. J. Collins, that L. T. Huycke be collector at the same salary, $65.00 and $5.00 postage. Carried.

Moved by W. M. Fowlds, seconded by C. B. Plant, that the following be fence-viewers, Messrs. William Lynch, Tim Walsh and Fred Warner. Carried.

Moved by A. G. Parker, seconded by J. J. Collins, that William Warner be sheep valuator. Carried.

Moved by C. B. Plant, seconded by A. G. Parker, that William Boyle be pound keeper, and that the pound be at or near the Town Hall. Carried.

Moved by A. G. Parker, seconded by J. J. Collins, that T. Kirk be appointed constable for the year of 1931, at the same salary and on same conditions as last year, and that he be appointed an officer under the Liquor Control Act, and that a copy of the by-law be sent to the Liquor Control Board. Carried.

The following were appointed to the Board of Health: Dr. W. E. Wilson, J. A. Brown, secretary; Dr. J. A. McDonald, M.O.H.; Thomas Kirk, Inspector.

Moved by J. J. Collins, seconded by W. M. Fowlds, that M. A. O'Shea be solicitor at retaining fee of $10.00. Carried.

Moved by W. M. Fowlds, seconded by C. B. Plant, that William Wellman be fire chief at salary of $35.00. Carried.

Moved by J. J. Collins, seconded by A. G. Parker, that the collector's time be extended to February 15, 1931. Carried.

Moved by A. G. Parker, seconded by J. J. Curtis, that George Lynch be appointed engineer of the fire department at a salary of $7.00 per month. Carried.

The following accounts were read: C. P. Doughty, printing, $42.56; Wm. Boyle, keep of tramps, $5; Wm. Boyle, town hall, $7; A. Wilson, Reg. B.M. and D., $9.50; Election expenses, $49; T. A. Coughlan, sanitary, $7.25; E. R. Gimpson, snow off walks, $3.60; Bell Telephone Co., town hall, $12.15; Wm. Wellman, fire department, $2; Charity, $20.01.

Moved by J. J. Collins, seconded by A. G. Parker that the accounts as read be paid, and orders drawn on the treasurer in the usual way for the several amounts. Carried.

Moved by J. J. Collins, seconded by A. G. Parker, that the council of the corporation of the village of Hastings pass a resolution and a copy be sent to W. A. Fraser, M.P., to the effect that the people of Hastings and district are satisfied with the present system of radio broadcasting and protesting against the government making any change, and that a copy of this resolution be sent to Canada's Cheerio Station (GKGW), Toronto. Carried.

Moved by W. M. Fowlds, seconded by C. B. Plant, that the corporation of the village of Hastings do hereby apply to the Council of the United Counties of Northumberland and Durham, to confer upon the said village of Hastings, under section 196, sub-section 3, of chapter 238, R.T.O. 1927, the powers contained in cities and town by Section 195 or any of the sections referred to in that section and all duties imposed by the said section on the officers of the said cities and towns and the mayors thereof, shall be vested in and apply to the corporation of said townships or villages, and to the reeves and other heads thereof, in the same manner and to the same extent as in the case of the municipalities mentioned in sub-section 1, 1930, chapter 63, section 8, and that a copy of this resolution be sent to the Counties' Clerk. Carried.

The Council then adjourned.

Appointments Made By Stirling Council

STIRLING, Jan. 19.—(Examiner Correspondence).—At the first meeting of the Stirling Council held on Monday the following appointments were made: Mrs. Alger, Library Board for 3 years; Treasurer Patterson, Board of Health. Earl Lucry School Board for period of 3 years succeeding W. S. Martin; Street committee, J. O'Donnell, W. Ket, W. Fitchett; cemetery committee, T. Montgomery and W. S. Martin; theatre manager, F. A. Sprantall.

Messrs. Montgomery and Sprantall were appointed to see that terms could be arranged regarding a talkie.

The following accounts were ordered paid: J. Hamilton, $1.20; F. McKee, $21.30; G. Belshaw, $7.80; Mrs. R. Fletcher, $1.80; R. Leamb, $30; German Sine, $4.80.

FOR entrees—salads—deserts genuine Jell-O freshly inspires the woman who has to plan three meals a day. Quickly prepared—never a failure. The cleverly sealed package protects its flavour and high quality.

Canada's Most Famous Dessert

JELL-O
MADE IN CANADA

JOB PRINTING

We will gladly make layouts in one, two or more colors, and estimate costs for you.

Phone 1600

It looks easy to feed sheets of paper into one of the swiftly running presses . . . and it is easy. But it requires a trained eye to spot faults. Our pressmen take an intense pride in the quality of their work, and we make certain of this also by holding them to only one kind of work — "Good Printing."

Peterborough Examiner Ltd.
Peterborough, Canada.

THE EXAMINER'S OWN

Special Estimating Contest For the Big Winter Twin

Added New Features

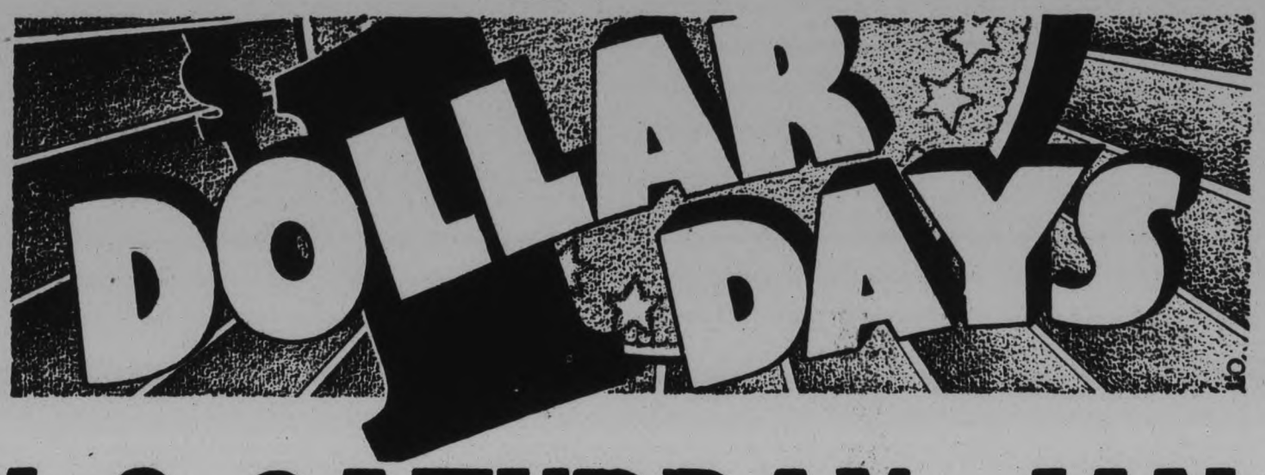

More and Better Prizes

FRIDAY & SATURDAY, JAN. 23-24

The Examiner is going to do its share towards making this opening event in 1931, the greatest Dollar Day as a Community undertaking ever held in Peterborough. Our popular Contest, with its $25,00 in cash prizes will be run as usual, and the extra bonus of $10.00, which goes to the winner of the big Community $50.00 prize if won with an Examiner ticket. And, in addition to this, we are offering an extra $35.00 value, in three special prizes, making the total

Value of Examiner's Prizes $70. Double That Ever Before Offered

These Estimating Contests are very popular. A person can easily make a very close estimate by taking a pint sealer, filling it with Wheat and counting them.

There are no hollow spaces, no attempt to camouflage the contents. The sealer is filled solid with wheat just as it appears in our window.

HOW MANY KERNELS OF WHEAT ARE IN THE PINT SEALER

ON DISPLAY IN THE EXAMINER WINDOW

The Merchants' Treasury Box will distribute $150.00 in Cash Prizes and THE EXAMINER, as usual, will offer independently $35.00 in Cash Prizes, to be distributed as below to the persons making "the nearest estimate of the number of Kernels of Wheat in the Pint Sealer in The Examiner Window, and another $35.00 in value, making three additional prizes.

Here are the Prizes for our very Simple Estimating Contest

NEAREST ESTIMATE OF THE NUMBER OF KERNELS OF WHEAT IN THE JAR, CASH $10.00
2ND NEAREST ESTIMATE OF THE NUMBER OF KERNELS IN THE JAR, CASH - - - - 5.00
3RD NEAREST ESTIMATE OF THE NUMBER OF KERNELS IN THE JAR, CASH - - - - 4.00
4TH NEAREST ESTIMATE OE THE NUMBER OF KERNELS IN THE JAR, CASH - - - - 3.00
5TH NEAREST ESTIMATE OF THE NUMBER OF KERNELS IN THE JAR, CASH - - - - 2.00
6TH NEAREST ESTIMATE OF THE NUMBER OF KERNELS IN THE JAR, CASH - - - - 1.00
OUR SPECIAL PRIZE if Winner in Merchants' Contest Won With Examiner Ticket - - - - - - 10.00

1st Extra Prize — To the lady who pays in to The Examiner Office, the largest sum on subscription to The Daily Examiner, either arrears or advance, and to include any such payments made since the first of the year, we will present their choice of a nice CHAIR or TABLE of a value of..... **$10.00**

2nd Extra Prize — To the gentleman who pays in to The Examiner Office, the largest sum on subscription to The Daily Examiner, either arrears or advance, and to include any such payments made since the first of the year, we will present their choice of a LAMP or any piece of FURNITURE, value..... **$10.00**

A Blind Special — We have no more idea of the number of kernels of wheat in the jar than our readers have, but we have made an estimate, right or wrong, and the first estimator's ticket we find with that number on will receive the Blind Special prize of a 97-PIECE DINNER SET OF DISHES, valued at..... **$15.00**

HOW TO ESTIMATE

For every dollar paid into THE EXAMINER on DOLLAR DAYS, FRIDAY and SATURDAY, JANUARY 23 and 24, for an account for Printing or Advertising, a Subscription to THE EXAMINER at $6.00 delivered or $4.80 by mail per year, we will give Estimating Blanks for our own contest of $75.00 and for the Merchants' Treasury Box of $150.00, and we are also offering a Special Prize of $10.00 extra if the person winning the Merchants' Treasury Box First Prize of $50.00 secured the Estimating Blank through "EXAMINER" Office.

Come Out and Enjoy the Crowds---help swell the Enthusiasm with Your presence whether you feel you can buy much or not.

Neighborly Notes

Please Phone Items to 1000 or 1001

St. Alphonsus Lyceum was the scene of a very jolly bridge party held in aid of relief work, on Saturday afternoon, under the auspices of the Catholic Women's League, with tea served at the conclusion of the games. The big, handsome lower auditorium was bright with decorations in which the combination of colors was very pleasing. Spring hues in yellow and green were in the streamers that hung over the doorway and in the bands twining about the pillars. The stage, with its colored footlights, was arranged very effectively with a floral back drop, a number of ferns and lighted floor lamps, and was bordered on either side with green latticework covered with roses. The table was exquisitely done in an unusual effect that combined many of the lighter colors of the rainbow. A handsome cloth of guipure lace was crossed with narrow bands of lemon yellow ribbon, in the centre of which was placed a multicolor fancy rose made of tiny crinkled circlets of orchid, green and yellow paper. This served as a base for a branching silver candelabra with four pale yellow candles and a central apricot taper, all lighted. Two tall silver candlesticks at either end of the table held emerald green candles and silver bud vases were filled with spring bouquets of narcissus, daffodils, carnations and springeri fern. The refreshments, the little candies on the table and the service in silver and pale yellow china also carried out the rainbow scheme in colors. The whole effect was very charming. The general convenor of the party was Mrs. W. J. Young, who received the guests with the president, Mrs. M. Henry. Miss Annie Simons had charge of decorations and the tea table was in charge of Mrs. J. A. Stewart and Mrs. J. F. O'Brien. Tea was poured by Mrs. J. J. McCabe and Mrs. J. E. Sullivan, assisted by Mrs. F. Eano, Mrs. B. Krom, Mrs. B. Law, Mrs. J. R. McDonald, Miss May Sullivan, Miss Agnes McCarthy, Miss Marcelle McNulty, Miss May Grady, Miss K. Garden, Miss Bernadine MacPherson. Mrs. T. Lane and Miss A. Simons acted as treasurers and the bridge tables were in charge of Mrs. H. Owen and Miss Norah Shevlin. Music was played during the tea hour by Miss L. Hurley and Miss Margaret McCabe. The prizes for bridge, which were donated by Mrs. W. O'Brien and Mrs. F. A. Shannon, were won by Mrs. T. G. Louden (high score), Mrs. T. McQuillan (consolation) and Mrs. W. S. Fitzpatrick (lucky number). Among those present were Mrs. H. Gainey, Mrs. J. R. McDonald, Mrs. J. J. Southern, Mrs. E. Riley, Mrs. F. P. McNulty, Mrs. J. R. Corkery, Madam Goulet, Mrs. W. Blackwell, Mrs. M. L. McCarthy, Mrs. G. H. Giroux, Mrs. M. LaPlante, Mrs. E. G. Hiland, Mrs. F. Hickey, Mrs. W. O'Brien, Mrs. T. Ryan, Mrs. J. P. O'Brien, Mrs. M. Henry, Mrs. W. J. Young, Mrs. J. A. Stewart, Mrs. J. J. McCabe, Mrs. J. E. Sullivan, Mrs. F. Eano, Mrs. B. Krom, Mrs. B. Law, Mrs. T. Lane, Mrs. H. Owen, Mrs. F. A. Shannon, Mrs. T. G. Louden, Mrs. T. McQuillan, Mrs. W. S. Fitzpatrick, Mrs. C. Wolfe, Mrs. Fitzgerald, Mrs. A. G. Thomas, Mrs. Costello, Mrs. Dillon, Mrs. Carroll, Mrs. Waterman, Mrs. Primeau, Mrs. E. Collins, Mrs. W. J. Hickey, Mrs. Chas. Cumming, Mrs. F. Fairen, Mrs. Pogue, Mrs. Edney, Mrs. E. H. Hickey, Mrs. J. F. Mackenzie, Mrs. Conroy, Mrs. Roche, Mrs. R. Sheehy, Mrs. George Lynch, Mrs. James Lynch, the Misses Doreen Sheehy, Helen Archambault, Hilda Sullivan, Margaret McCabe, Genevieve Sullivan, Mamie McCarthy, Lillian Simons, Adeline Doris, Annie Simons, May Sullivan, Agnes McCarthy, Marcelle McNulty, May Grady, K. Garden, Norah Shevlin, L. Hurley, Marita Collins, Agnes Grant, Mildred Archambault, Myra Hickey, Geraldine Collins, Helen Hollingsworth, Lynch, A. Fontaine, M. Crawford, Jane Murray, F. Murray, M. Kelly, M. O'Heron, Cathleen McCarthy.

• • •

Mrs. James Matthews (formerly Miss Helen Lamb) will hold her post-nuptial reception on Thursday, January 22nd, from three to six o'clock, at her home at 526 Hunter Street West. Her mother, Mrs. W. J. Lamb, and Mrs. T. F. Matthews, of Toronto, will receive with her.

• • •

Mr. and Mr. R. J. McWilliams of 570 Bolivar street celebrate to-day the twenty-fourth anniversary of their wedding. Their son, Mr. Arnold McWilliams, with his family, was down from Toronto to spend the week-end with them.

• • •

Mr. J. S. Selkirk of the firm of Selkirk and Elliott is in Montreal for a few days. While there, he will visit the Motor Show and attend the Studebaker Company's convention at the Mount Royal Hotel, to-morrow.

• • •

Mr. and Mrs. John Post of 123 Crescent street celebrated their silver wedding anniversary on Saturday by entertaining about seventy-five of their friends at supper, followed by a pleasant evening spent in dancing and midnight refreshments. A large number of handsome gifts were received by the host and hostess. Mrs. Post's mother, Mrs. E. Avery of Havelock, was in town for the celebration.

• • •

Miss Kathleen Grady, R.N., of the Central Clinic in Buffalo, N.Y., has returned after spending the past six weeks with her parents, Mr. and Mrs. John Grady of 122 Park street.

• • •

Mr. and Mrs. Stanley O'Donnell were down for a short visit on Friday from Toronto, with the latter's parents, Mr. and Mrs. M. Watters of the Grand Hotel.

• • •

Mr. and Mrs. W. Murney of 301 Townsend street celebrated on Friday the twenty-fifth anniversary of their wedding day. They enjoyed with their friends a pleasant evening of dancing, followed by the service of dainty refreshments. Many handsome gifts were received by the host and hostess. The evening was unique because of the presence at the anniversary of five generations: Mrs. David Huggins of High street being the great, great grandmother; Mr. Thompson Huggins of Bensfort, the great grandfather; Mrs. W. Murney, the grandmother; Mr. Austin Murney, the father, and little Dickie Murney, the last representative in the chain.

• • •

Under the auspices of the Otonabee Chapter I.O.D.E., a very successful bridge party was held on Saturday afternoon in the Paragon Hall. Twenty-nine tables of cards were played. Prizes were drawn for and were won by Mrs. W. Davern, Miss Sybil Kendall and Miss M. Moir. The guests were received by the regent, Mrs. C. A. White, and the second vice regent, Mrs. B. W. Harvey. Convenors of bridge tables were Mrs. J. A. Robinson and Mrs. H. Beal. Mrs. J. A. Robinson acted as treasurer, and the service of refreshments, at the conclusion of the games, was in charge of Mrs. R. J. Wolstenholm and Mrs. S. H. Mitchell. Among those present were: Mrs. McWilliams, Mrs. H. Huffman, Mrs. W. Davern, Mrs. S. Huffman, Mrs. C. A. White, Mrs. B. W. Harvey, Mrs. Davies, Mrs. Moore, Mrs. G. A. Gillespie, Mrs. J. A. Robinson, Mrs. H. Beal, Mrs. E. Humpage, Mrs. H. Stenson, Mrs. N. Andrew, Mrs. C. Seymour, Mrs. R. J. Wolstenholm, Mrs. Trapnell, Mrs. S. H. Mitchell, Mrs. J. Cameron, Mrs. D. R. Fleming, Mrs. Jas. Baird, Mrs. McLean, Mrs. D. W. Clarke, Mrs. F. Hart, Mrs. H. Frost, Mrs. J. P. Pulkinghorn, Mrs. Martyn, Mrs. D. V. Ketcheson, Mrs. J. A. Aylmer, Mrs. A. Fitzgerald, Mrs. Edmonds, Mrs. Langley, Mrs. Young, Mrs. Killaly, Mrs. W. Comstock, Mrs. P. Blackmore, Mrs. W. F. McElroy, Mrs. E. Gordon, Mrs. G. S. Mattice, Mrs. Wilson, Mrs. D. S. Clarke, Mrs. M. Blewett, Mrs. K. Wightman, Mrs. J. F. Allin, Mrs. J. Garbutt, Mrs. R. C. Flitton, Mrs. Stout, Mrs. J. C. Rutherford, Mrs. J. H. Vallery, Mrs. A. C. Dryland, Mrs. H. Williamson, Mrs. W. Lytle, Mrs. S. R. Pearson, Mrs. H. R. H. Kenner, Mrs. D. A. Loomis, Mrs. Sutton, Mrs. A. Bentley, Mrs. F. L. Robinson, Mrs. O. M. Steer, Mrs. W. L. Ferguson, Mrs. J. J. Craig, Mrs. Barns, Mrs. C. A. Saimonsen, Mrs. J. S. Fanning, Mrs. H. W. Darcy, Mrs. Carr, Mrs. T. H. Glover, Mrs. C. Smith, Mrs. E. L. Sackville, Mrs. L. Yeates, Mrs. C. M. Cox, Mrs. R. Parnell, Mrs. E. P. Crowe, Mrs. L. Spriggs, Mrs. Conway, Mrs. C. Crowe, Mrs. Coulter, Mrs. P. G. Wallace, Mrs. W. Gordon Hall, Mrs. W. E. Franks, Mrs. R. Gavine, Mrs. F. Mowry, Mrs. G. A. Boriand, Mrs. R. J. Martin, Mrs. W. Burrell, Miss S. Kendall, Miss M. Moir, Miss Ada Gillespie, Miss Clare Adams, Miss B. Latimer, Miss M. Archer, Miss H. Hugel, Miss S. Burnett, Miss Young, Miss Dobbin, Miss B. Matchett, Miss E. Bolton, Miss A. A. Howson, Miss F. D. Walker, Miss Edith Murphy, Miss Mayme Benor, Miss Verna Burgess, Miss Pearl Faint, Miss M. Lees.

Chest Colds

Rub well over throat and chest

VICKS VAPORUB

FASHION SERVICE

2893

Romantic and charming perfectly expresses to-day's tunic frock.

It's demurely flattering with its quaint puffed elbow sleeves and softly draped bodice in cowl effect.

It's slenderly fitted through the hips and emphasized by the pointed treatment that is length giving.

The circular cut of the tunic and the under skirt is cleverly handled in low placed fulness.

Black canton crepe is stunning for this model, enlivened with white at neckline.

Style No. 2893 comes in sizes 16, 18 years, 36, 38, 40 and 42 inches bust.

Black chiffon is lovely for Sunday night occasions.

Flat crepe in plain or print is charming for immediate and later spring wear.

Size 26 requires 4¾ yards 39-inch with 1-8 yard 39-inch contrasting and 1 1-8 yards 35-inch lining.

Our large Fashion Book shows how to dress up to the minute at very little expense. It contains most attractive Paris designs for adults and children, embroidery, etc.

Be sure to fill in the size of the pattern. Send stamps or coin (coin preferred).

Price of book, 15 cents, or 10c when ordered with a pattern.

Price of pattern, 15 cents.

The Examiner:

Please order for me:—

Pattern Number.....

Size .....

My Name.....

Address .....

.....

In enclose 15c in payment.
Allow five days for return

Just Between Us Women

A daily chat with Examiner neighbors conducted by Anne Wilcox

It is likely that many of the readers, now that the rush of the New Year has passed, have turned to sewing, which is, indeed, a very pleasant pastime and is thoroughly enjoyed by many women.

• • • • • • •

I wonder how many of you housewives do smocking? Perhaps many of you wanted to learn but somehow you seemed to be too busy, although it is very easily done.

• • • • • • •

Smocking is the method of fastening gathers together with ornamental stitchery to hold the fulness evenly in position. That part of it sounds easy doesn't it?

• • • • • • •

The term comes from the work smock which is a peasant garment on which the stitchery is employed. This garment has been adopted by artists, business girls and others, because of its adaptability to the needs of the work.

• • • • • • •

Great variety in stitches is found in smocking, and the work is diversified in designs formed by the grouping and arrangement of the stitches.

In every instance the spaces between stitches form tiny diamonds. This is characteristic.

• • • • • • •

The gathers must be taken in such a way that they present only a line of the goods on top where the stitchery is taken. To insure absolute evenness the points of stitchery are indicated by dots in parallel horizontal rows.

• • • • • • •

Gathering threads are run with very short stitches under dots and longer ones between them. When all the rows of dots have been run in horizontal lines, the gathering threads are pulled tight and fastened securely.

• • • • • • •

Smocking stitchery dots do not have to be stamped. They can be made by the worker who uses a soft pencil for marking and a ruler to guage the distances.

• • • • • • •

The dots can be ¼ inch apart in parallel horizontal rows, the dots in in each succeeding row coming exactly beneath those in the row above.

• • • • • • •

There must be as many rows of dots as the depths of the smocking requires and one extra row for fastening the gathers to a yoke, a cuff or to whatever the smocked portion is to be positioned on the goods.

• • • • • • •

The distance between dots can be more or less than the ¼ inch mentioned to suit the desired fullness of the gathers.

• • • • • • •

Each row of smocking requires two rows of gathers. Work from right to left always. Run the needle under two gathers and take a backstitch. Bring the needle to the row above and catch two gathers, one of which is the last gather in the row below.

• • • • • • •

Take a backstitch. Bring the needle to the row below and catch two gathers one of which is the last gather in the row above. Repeat this backstitching of gathers to the end of the line. The thread, you know, must always remain on the top of the work.

• • • • • • •

Start the second line of smocking two rows of gathers below the line just completed and with the second gather. Each alternate line of smocking begins with the first gather and every other one with the second gather.

• • • • • • •

When each row of gathers has been worked as directed, pull out the gathering threads.

That Body of Yours

By James W. Barton, M.D.

THE LIVER AND SKIN AILMENTS.

One of the hard propositions that confronts the average physician is a skin ailment that seems to resist all forms of treatment.

As you may know, most chronic skin ailments are treated with preparations of zinc, of sulphur or mercury. One by one these different preparations are tried without any real improvement in the condition.

Just a few years ago it was discovered that certain foods seemed to aggravate these chronic skin conditions and so by omitting these foods from the diet the skin cleared up. Sometimes it was found that it was meat, in other cases potatoes, in others tomatoes, in others fresh fruit, in others sugar or starches o any kind.

You can readily see that it would take some time in many cases to find out just what was causing the trouble and then a considerable time more for the skin to get back to normal again.

Now of course there is nothing wrong with any of the above foodmeats, starches, fruits and so forth—but the processes of the body just couldn't handle them properly and by affecting the blood, the skin became irritated and remained irritated.

And so physicians have naturally been asking themselves what part of the body is responsible for the poor handling of these particular foods.

What have they found?

That in many cases it is the failure of the liver to do its work properly that is responsible for the trouble. As you know one of the important duties of the liver is to manufacture bile which breaks up fats, destroys harmful organisms, and acts as a natural purgative.

Further, the liver takes the harmful matter out of the blood during the progress of the blood through the liver.

And so physicians have been testing the liver's ability in these cases of old chronic skin ailments.

They have found, by the dye test, that the liver holds on to materials that should be used in the manufacture of bile, and so the bile cannot do its threefold job properly.

This blood with these harmful substances in it is what is sent to the blood vessels in the skin, and causes the irritation called skin disease.

So instead of using ointments the skin is simply kept clean, and treatment directed to the liver.

This gets after the real cause of the trouble.

MUCH PROGRESS BY ALL SAINTS' W.A.

Mrs. F. H. Dawson Re-elected President at Annual Meeting of Society.

Mrs. F. H. Dawson was re-elected president of the Women's Auxiliary of All Saints Church at the annual meeting of the society, when reports for the year were presented by the secretary, Mrs. John Edgar, and the treasurer, Mrs. I. Boddison, showing progress in all departments. The rector, the Rev. J. D. Paterson, spoke briefly to the ladies and then declared the officers elected by acclamation, as follows:

Mrs. J. D. Paterson, Mrs. T. H. Hooper and Mrs. S. A. Harris, honorary presidents; Mrs. F. H. Dawson, president; Mrs. J. M. McCulloch, first vice president; Mrs. William Thorn, second vice president; Mrs. K. Edgar, secretary; Mrs. I. Boddison, treasurer; Mrs. Justin, Dorcas, secretary; Mrs. Stanley Harris, assistant Dorcas secretary; Mrs. Bowler, secretary Living Message; Mrs. H. E. Connelly, Junior superintendent; Mrs. Gatfield, E. C. D. treasurer; Mrs. Scott, organist; Mrs. Lundy, representative of the Local Council of Women; Mrs. J. Runnett, social convenor; Miss Brown, Literature convenor; Mrs. Beatty and Mrs. C. Hamilton, rector's nominees; Mrs. Lundy and Miss Brown, Prayer partners.

Following a conference in Berlin at which it was stated that German hotel proprietors were "faced with ruin," and that the business of many had dropped 80 per cent, an appeal for relief has been made to the government.

SPRING FASHIONS ON BOARD WALKS

Styles Observed at Atlantic City Have Market Flavor of the Orient.

FASCINATING STRIPES.

(Special to Examiner, Copyright 1931.)

ATLANTIC City, Jan. 19.—There is a lilt of balmy spring in this resort. Spring fashions are popping up on the boardwalk like tulips and hyacinths, gay with color and the fresh charm of youth.

Sartorially, the approaching season will be a success. Styles, shades and silhouettes are inspired by themes of romance. A strongly vivid thread of Orientalism is woven into the warp and woof of spring fashions. The International Colonial Exposition will be held in Paris in May. So the couturiers for inspiration have seized upon the colorful native costumes of Morocco, Algiers, Indo-China and the French possessions in the West Indies. Presto! out of these brilliant romantic canvases have stepped magically lovely turbans, stripes and the vivid blending of tropical trees that warm northern eyes and northern hearts with a thrill of sheer delight. Among the newest hats is a beret called Tonkinois. It takes its name from a part of Indo-China which flies the tricolor of France. North African influence is also rampant in spring millinery and colors.

Gray is Important Tone

As a foil for gay accessories, gray leads the march of spring shades. Gray and the French greige will be important tones.

One of the newest hats is a halo model derived from an Indo-China headdress. It is made of imported hand crocheted wool and hand-woven straw. Hats will continue to let their wearers turn full face toward the world.

One of the most fascinating of the new costumes launched on the boardwalk is the postillion coat, of monotone wool fabric worn over a gaily printed frock. These coats date back somewhat to the overskirt or polonaise. They meet at the waist line, with a narrow belt, then they are cut away to the hem to show several inches of the frock beneath. They are also cut away from above the waist to show the bodice. Some wear capes and are then sleeveless. Others have three- quarter, slightly belled sleeves to show the puffed sleeves of the frock beneath. No costume could be smarter.

"Strip" felt is one of the great millinery mediums of the moment. It is thin. It looks like broadcloth and is shirred and draped like fabric into many, many shapes, perfectly crushable by the big fur collars.

Bridging the Gap.

Belting ribbon hats bridge the gap between January and spring. In black, brown, navy, red and the wine tones, belting ribbon lends itself perfectly to delightful tricornes and other off the face and forehead models.

Linonol straw combined with felt has boldly stepped out in the chill of winter and announced that spring cannot be far off. Linonol is a line weave straw which will later appear in toto on many smart hats.

Celio-mat and cello-phane, which are synthetic straws, are among the fashionable high lights. Toyo is a novel hat material made of hand-woven Japanese paper. It looks like Panama. No doubt the mechanical genius of North America will develop this idea in many less expensive ways. Cello-mat is dull and cello-phane gleams like water beneath the shining sun.

Sugared almond hues are among the newest brown tones, lip stick red, periwinkle blue, coral and a gay lot of clan plaids are appearing. Black, blue, gray, brown and other dark tones are also in profusion.

Fascinating Stripes.

Roman stripes have arrived on the boardwalk in all their splendor. In entire frocks as waistcoats, blouses, scarfs, handkerchiefs and in countless other ways, the gay stripes are fascinating. The newest fastening on sports frocks consists of metal clips, instead of buttons. Five or more of those ornamental clips down the side-front are charming. Crocheted yokes continue to appear with insistent frequency. Crochet in various forms is a real note of distinction in the new season.

Pompoms of wool are among the novel details on some attractive sports models. These gay little fuzzy balls, soft as pussy willows, and lacing cords and supply other interesting bits of trimming.

"Normandie Bleu" will be an important spring suit shade. This color is altogether lovely and will contribute many boleo, Eton and short jacket suits to be worn with white or colored blouses.

Miss Effie Jamieson In City To-Morrow

The Peterborough Presbyterial of the Woman's Missionary Society of the United Church of Canada meets to-morrow and Wednesday next in Trinity Church. The Presbyterial is fortunate in having for guest speaker Miss Effie Jamieson, General Secretary of the Dominion Board, who speaks on Tuesday evening on the subject of "Africa." Miss Jamieson spent some months last year on this continent and her letters which appeared in print were much enjoyed by those interested in missionary endeavor on the Dark Continent.

The story of the year's work in the Presbyterial will be told in the reports of the various officers. The ladies of Trinity are providing meals for the delegates. All interested in missionary work are invited to attend.

The National Federation, a labor organization in Sweden, possesses funds totaling more than $14,000,000.

Tea On Board An Aeroplane

Aboard an airplane flying between Washington and New York. Miss Wanda Wood of New York, who is the first airplane hostess installed on airplanes of the Eastern Transport Company is seen serving tea to Miss Charlotte Childress (left), and Miss Elizabeth Hume, Washington, D.C., debutantes en route to New York.

REV. C. D. DONALD SPECIAL SPEAKER

Sunday School Anniversary is Held in George Street United Church.

RETURNED MISSIONARY.

George Street United Church celebrated their Sunday School anniversary with three interesting services on Sunday. The officers, teachers, scholars met in the Sunday School Auditorium at 10.30 a.m. and for the afternoon service at 2.30, marching up into the body of the church. The Sunday School Orchestra, under the direction of W. H. Cunningham, provided fine, bright music for both services and a children's choir led the singing under the direction of D. Howat. At the morning and afternoon services C. S. Thompson, superintendent of the Sunday School, presided. The special speaker for both services was Rev. C. D. Donald, B.A., B.D., returned missionary from India, who gave two splendid addresses. In his introductory remarks he mentioned the fact that although having spent his boyhood in Lindsay, this was the first time he had ever visited Peterborough. He expressed his pleasure at visiting here and of having an opportunity to speak to such large congregations about his work in India. His talk was very informal—he simply told the story of the life and habits of the people whom he had been working amongst. In speaking of the unrest and turmoil disturbing India at the present time he said many were not satisfied with the Government, they want to govern themselves in their own way. One of the greatest difficulties in that country is the caste system, and at some length he gave a description of the customs and the effect it has had upon sixty millions of outcasts, whose ancestors have been outcasts for 4,000 years. These are the people the missionaries do their chief work among, educating them and lifting them up and making men and women of them and teaching them of the love of the Lord Jesus.

Sacred Pageant.

At the evening service a beautiful sacred pageant, "The Unshadowed Cross," was presented by fifteen young ladies. The pulpit platform was decorated with a large white cross with a background of black velvet and on either side large climbing rose bushes. Rev. J. E. J Millyard briefly told the story of the "Unshadowed Cross," describing it as a powerful sermon in action. While the processional hymn, "Stand up, stand up for Jesus," was being sung by the choir, the girls taking part marched slowly up the aisle, and Christian (Miss Helen Burns) took her place on the platform. She spoke of the glorious cross. Following her came Doubt (Miss Grace Burns), Fear (Miss Dorothy Wyman), Pride (Miss Myrtle Burns), Sorrow (Miss Grace Cunningham), Unbelief (Miss Lillian Wyman), Indifference (Miss Irene Mark), Death (Miss Georgia Hardill), robed in black and who threw black veils over the cross and completely hid it. Christian became despondent and sank to her knees with her head bowed. Then came the seven graces, dressed in bright, appropriate colors, bearing garlands of flowers, who bade the shadows depart. First Faith (Miss Margaret Vance), Hope (Miss Bertha Pickering), Humility (Miss Florence Glenney), Joy (Miss Isobel McKay) Truth (Miss Evelyn Miller), and Life (Miss Irene Cox), who deposits the floral offering of each grace at the foot of the cross, and Christian again sees the bright, unshadowed cross. Throughout the pageant the choir rendered appropriate music, singing the recessional hymn "In the cross of Christ I glory," as Life led the march for the graces down the aisle. Preceding the service the organist, David Howat, gave a fine organ recital. The pageant was directed by Mr. and Mrs. C. S. Thompson.

So large was the crowd that attended the funeral at Washington Church, near Redding, England, of Sir William Mount, who died in the hunting field, that an overflow service was held in an adjoining garage.

Elaine And Her Ideas From Paris

TRINITY CHURCH HAD DR. DAVIES FOR ANNIVERSARY

Large Congregations Hear Pastor of Eaton Memorial Church, Toronto.

SPECIAL MUSIC BY CHOIR.

The three attributes of God, as revealed to us through the life of Christ, are the spiritual, the light and love, declared Rev. Dr. Trevor H. Davies of Timothy Eaton Memorial Church, Toronto, in his sermon before a large congregation in Trinity United Church Sunday morning.

Music, anthems and scripture readings were suited to the occasion of the church's anniversary. In a few well chosen words, Rev. David Wren introduced the preacher, saying that his association with Dr. Davies had always been the most pleasant, and that he had been greatly influenced by him.

Dr. Davies took for his text three passages from the New Testament. John 4:24—"God is a spirit, and they that worship him must worship Him in spirit and in truth." I John 1:5—"This then is the message we have heard of him, and declare unto you that God is light, and in him is no darkness at all." I John 4:16—"God is love."

"Our religion depends upon our conception of God," declared Dr. Davies. "The truth about God is the truth about everything.

"When Prometheus was reconciled to Jupiter, he put on the ring of necessity, and the willow bow of submission upon his forehead. Thus when we become the children of God we must do likewise.

"The story of man's search for God has filled our history and literature", said the speaker. "God will come to us in any form that might please him in a beautiful building, replete with ornament, stained glass windows and ritual, or he may come to a humble meeting house; he may be in the peace and quiet of the church, or on the battlefield amid the roar of the cannon.

'God is light. Light is a symbol of purity—it is as open as day, admitting of no darkness—it consists of perfect holiness, righteousness and judgment. However, the term Light is difficult to define, although its power may be seen by the lack of light in religions before Christ.

These pagan faiths, whose gods were stained with the foulest attributes, whose forms were the most gruesome, and whose deities vied with each other in drunken revelry, could admit of no spiritual light.

"This then is the message. "The word of God comes through the life of Jesus, and the light is more readily realized through his life. Suffering is not inconsistent with divine righteousness, for the life, death and resurrection of Jesus all have light.

"As the light reflected through a prism," said Dr. Davies," breaks forth in rainbow colors from the infra red through to the ultra violet, so God breaks out in glory in different colors in several places and ages.

"My God how wonderful thou art,
Thy majesty how bright,
How beautiful thy mercy seat,
Ind epths of burning light!"

The holiness of God would terrify us were it not that that purity was a loving and healing one for us.

"God is love. Love will be king for ever, declared the preacher. Love was, is and always shall be the same. We often mistake the effect of a thing for its cause, thereby doubting in the love of God. "The wind bloweth where it listeth, and thou hearest the sound thereof but canst not tell whence it cometh or whither it goeth, so is everyone that is born of the Spirit."

"Love was manifest in the prophets and figures of history; it is eternal—the same in Genesis as in St. John's writings. The Cross is the manifestation of something eternal, and the Cross is the everlasting of Christ's love for mankind. If one lost soul lies on the black mountain of an uttermost star, God is there.

"The innermost message of the Gospel of Christ contains these three attributes of Him. The fear of to morrow," concluded Dr. Davies, "is the fear of the nebulous unknown; but God is love, and will be the same to-morrow as he is to-day and was yesterday.

In the evening the service was opened by a selection of organ and violin pieces: Prelude and Fugue in D minor (Bach), Romance (Wieniaski), Andante Cantabile (Tschaikowsky), and Meditation (Massenet). The anthem was a selection from Concone's Mass in F, entitled Gloria. Following the Scripture lesson "Bless the Lord, O My Soul" (Ippolitov-Ivanov) was sung by the united choir. The offertory obligato was a violin and organ selection entitled Air from Orchestral Suite in D (Bach).

Dr. Davies took as a text for his sermon the words of St. Paul to the Romans, "The strong ought to bear the infirmities of the weak." The preacher outlined the responsibilities of the stronger members of creation towards the weaker.

This, however, did not seem to be the law of nature, whose creed was the survival of the fittest. There are three reasons why the strong should aid the weak. We are also, said Dr Davies, and despite racial distinctions, the main part of man is always the same. The times are sweeping towards an era of international unity, and the elimination of national barriers. We are unlike physically and mentally, for God does not repeat Himself. The works of nature, the flowers, the trees, the stars, the animals, and finally man himself are all dissimilar from each other. The more thriving should always try to aid the weaker. The third reason for the strongs protection of the weak is the grace of God which is given to all creation, and particularly to man to accomplish this end.

Leafs And Maroons In Second Place Deadlock

BAILEY SCORES TWO COUNTERS TO ALLOW TORONTO 3-1 VICTORY OVER CANADIAN GROUP LEADERS

Jackson Counts Other Leaf Tally in the Final Frame of Encounter.

WASNIE ALSO COUNTS.

Maroons Register 3-2 Win Over Senators in Montreal Contest.

TORONTO, Ont., Jan. 19 (C.P.)—Montreal Maroons, Toronto Maple Leafs, Detroit Falcons and Chicago Blackhawks were the big ground gainers in the National Hockey League's week-end schedule of five games.

The Maroons and Leafs, by defeating Ottawa Senators and Montreal Canadiens by 3 to 2 and 3 to 1 counts respectively, cut the Habitants lead in the Canadian group to two points. Chicago downed New York Rangers, 2 to 1, and pulled up to within half a game of the leading Boston Bruins in the American section. The Falcons garnered three out of a possible four points by whipping the last place Philadelphia Quakers, 5 to 2, on Saturday and then holding the Americans to a 2-all tie on Sunday.

Slated as the headline attraction, the game in the Queen City between the Flying Frenchmen and Leafs provided 9,000 fans with an interesting tilt, but nothing more. The Habitants did not flash their customary brilliancy either because they were checked too closely or because of their Thursday encounter with Maroons.

Play at Top Form

The Leafs, however, were at the top of their form and in just ten minutes they were coasting along with a two-goal lead. "Ace" Bailey, who is making a great effort to overtake Howie Morenz for the group scoring honors, put his team on Easy Street by converting two neat passes from Hal Cotton, which easily beat the nonchalant George Hainsworth.

Nick Wasnie reduced the Toronto lead in the middle frame when he batted in Pete Lepine's rebound. The visiting team showed their best hockey at this stage, but it was not good enough to net them the equalizer.

Early in the last session Harvey Jackson, "Chuck" Conacher and "Hap" Day broke away with the Canadien forwards left flat-footed, and the former clinched the contest with a pretty marker which recompensed somewhat for the five open chances he had missed previously.

Maroons kept pace with their Toronto rivals for second place honors by nosing out the Senators in a mild contest at the Forum.

"Babe" Seibert drove one of his booming shots past Alex Connell in the first session to give his team the lead. Jimmy Ward took a pass from Nels Stewart in the second 20 minutes and the game seemed won beyond doubt when Earl Roche hammered the rebound from Bill Phillips' shot in to the Ottawa cage 15 minutes after the start of the last period.

The hard luck Ottawans had different ideas, however, and less than two minutes later Danny Cox dashed into score on LeBourgeault's rebound. Frankie Finnigan then startled the fans with another goal just 40 seconds later and only rugged defence work by Lionel Conacher and Wilcox stopped the last minute drive of the Bytown squad.

The Americans failed to gain on the Maroons and Leafs when they were held to a stalemate by the Falcons. At the halfway mark the Amerks enjoyed a two goal lead and appeared destined to chalk up their second victory in three starts over the Detroiters, but they failed to protect their lead and in consequence slipped a point further behind the Toronto and Montreal outfits.

"Hap" Emms scored for the A's in the first chukker and Joe Simpson's long shot gave them a two goal lead 14 minutes after the second session had started. Another long shot from the stick of McInenly placed the Falcons in the running and Johnny Sorrell knotted the count about the halfway mark of the third stanza. The victory enabled the winning team to advance to within two points of the third place Rangers, as they defeated the Quakers the previous night quite easily.

Only fine goalkeeping by little Jakie Forbes prevented the Falcons from doubling their score. George Hay netted in the first period and Tommy Filmore and Ebbie Goodfellow the Leagues leading sniper tallied one apiece in the second before the Quakers entered the summary early in the third. Mackinnon got their first counter unassisted but it was nullified by Herbie Lewis' marker shortly after. Allan Shields registered the second Philadelphia goal while Larry Aurie completed the sharp-shooting on a pass from Goodfellow.

Chicago appears as much of a jinx to Rangers as Boston for so far this season they secured only one point out of a possible six from the Windy City speed artists.

Frankie Ingrame and Tommy Cook scored in the first and second periods respectively to put their team right on the heels of the Bruins. Both goals followed sparkling combination thrusts which enabled the puck carrier to trick his way in close.

Murray Thompson notched the one Ranger tally half-way through the last frame on a pass-out from Murdock.

Bill Cook, injured wrist notwithstanding, played fine hockey throughout the game and also drew down a major penalty for fighting with Des Jardins during a furious melee around the Chicago net as the blue shirted New Yorkers drove in during the closing minutes wildly seeking the tieing goal.

Utilization of streams for irrigation as well as hydro electric power is being studied by the Spanish Government.

HOCKEY SCORES.

Following are the results of hockey games played over the week-end.

NATIONAL LEAGUE

Toronto	3	Canadiens	1
Maroons	3	Ottawa	2
Detroit	5	Philadelphia	2
zxAmericans	2	Detroit	2
zChicago	2	Rangers	1

xOvertime. zPlayed Sunday.

INTERNATIONAL LEAGUE

London	3	Cleveland	2
xBuffalo	1	Pittsburg	1
zDetroit	2	Windsor	1
zPittsburg	4	Syracuse	2

xOvertime. zPlayed Sunday.

ONTARIO LEAGUE

Galt	2	Guelph	1

CANADIAN-AMERICAN LEAGUE

Springfield	6	Philadelphia	3
Providence	4	Boston	2
xBoston	5	New Haven	2

xPlayed Sunday

AMERICAN LEAGUE

xTulsa	4	Chicago	3
Kansas City	3	Buffalo	0
St Louis	1	Duluth	0
zTulsa	2	Chicago	0
Buffalo	0	Kansas City	0

x—Overtime. z—Played Sunday.

Yellow Jackets and Tecumsehs Advance

Cambourne Hockey Club Defeats Bailieboro 4-1

BAILIEBORO, Jan. 19.—(Examiner Correspondence).—The Bailieboro Hockey Club in an exhibition game with Cambourne hockey club, on the Cambourne rink, were defeated by the score of 4-1.

The game was fast throughout, both teams playing good hockey. Cambourne got two goals in the first period and one in each of the other two periods, while Bailieboro scored their single tally in the second period. This was scored by Earnshaw.

The line up for Bailieboro:

Goal, Woods; defence, Dawson and Dawson; centre, Deyell; wings, Earnshaw, Watt; subs, J. Barnard and A. Brown.

After the game the Cambourne young people served sandwiches, cake and coffee to the players and friends.

HASTINGS WINS BY SMALL COUNT

Friendly Curling Tournament Staged at Campbellford When Entertainers Drop By Two Points.

THREE RINKS VISIT.

CAMPBELLFORD, Jan. 19 (By Examiner Staff Correspondent). — The Campbellford Curling Club were the entertainers on Friday afternoon and evening last to three rinks of the Hastings Club, when two games were played off in the afternoon and two in the evening. The visitors proved the victors by a very small margin, the total scores being: Hastings, 50; Campbellford, 48.

Hospitality was provided to the Hastings curlers by the local men when the afternoon adjournment was made, a delightful spread being enjoyed at the Clifton Tea Rooms.

Scores are as follows:—

Afternoon

Hastings:—	Campbellford:—
T. A. Coughlan	John Gay
Skip.....10	Skip.....15
C. W. Doughty	F. Smith
Skip.....14	Skip.....13

Evening

R. Johnston	Ed. Tait
Skip.....13	Skip.....10
W. Wellman	J. P. Archer
Skip.....13	Skip.....10

CURLING

AT LAKEFIELD.

Result of game played in Lakefield local competition on Thursday, Jan. 15th:

D. A. Macdonald	N. W. Kyle
A. G. Lawless	W. W. Yale
W. Watson	G. A. Charlton
J. E. Galvin	E. H. Northey
Skip 9	Skip 8

KANSAS CITY WINS

KANSAS CITY, Jan. 19.—Kansas City out-passed Buffalo and won an American Hockey League game here Saturday night 3-0. Ranger placed Kansas City ahead in the first period when he scored on a pass from Jamieson. Dunfield and McCormick each scored unassisted in the third. It was Kansas City's sixth victory in seven starts.

PIRATES TAKE TWIN VICTORIES

London Defeats Cleveland 3 to 2 For Fifth Straight Win.

OLYMPICS WIN 2-1.

TORONTO, Ont., Jan. 19 (C.P.) — Pittsburgh Yellow Jackets and London Tecumsehs improved their positions in the International Hockey League standing over the week-end. The former team, after holding Buffalo, league leaders, to a one-all tie on Saturday, moved over to Syrcuse where they trouced the Stars, 4 to 2, on Sunday night. Tecumsehs chalked up their 5th straight victory at the expense of the Indians in Cleveland and relegated them to fourth place as the Londoners shot up to within two points of the second place Windsor Bulldogs.

More than 11,000 fans turned out to see the renewal of the bitter "cross-river" feud between the Bulldogs and Detroit Olympics. The latter won 2 to 1 and thereby kept from dropping to second last place. As it is, the Yellow Jackets are now tied with them for fifth place.

Splendid goalkeeping by Abbie Cox was a large factor in the Yellow Jackets fine showing against the Bisons. The latter dominated the play and outshot their opponents nearly two to one during the latter stages of the game, but failed to outguess Cox.

Lloyd Gross, Marty Lauder and Cahill all retired from the game through injuries and left the Bisons badly handicapped for relief. None was seriously hurt. Both counters came in the middle frame; Sammy Godin put the league leaders ahead ten seconds after the start, and Gregg evened matters in the last minutes of the period.

In stretching their winning streak to five, the Tecumsehs flashed some great team work on the front line, supported by a rugged defence, strengthened by the acquisition of Hicks from Detroit. Goldsworthy, who was traded to the Falcons of the National League for Hicks, made his final appearance with the Londoners and opened the scoring half-way through the initial period. Pettinger increased the London lead eight minutes later.

Romnes took a pass from Goldsworthy about the middle of the second session to practically clinch the game for the Tecumsehs, who were hard pressed at times during the balance of the game as the Clevelanders battled stubbornly for goals. Williams got one in the latter part of the second session and Alex Gray reduced the London lead to one in the last minute of play.

JOHN GOLDEN WINS AGUA CALIENTE CUP

Plays Consistent Game to Defeat George Von Elm By Four Strokes.

AGUA CALIENTE, Mexico, Jan. 19.—(C.P.) — Steady John Golden, playing typical Golden golf to-day won the Agua Caliente open championship, defeating George Von Elm, former amateur champion, by four strikes in an 18 hole play-off. Golden scored a consistent but not sensational 75, three strikes over par, while the more spectacular Von Elm fell back to 79, with an erratic 41 on the second nine holes.

After finishing the 72 hole championship proper in a deadlock at 283 Saturday, Golden and Von Elm set out yesterday in a 30 mile wind to decide who should have the honor of wearing the title of Agua Caliente championship for a year and own outright a diamond-studded medal, emblematic of the crown.

Golden's approaching and putting won the title, for he had no three-put greens.

W.C.T.U. MEETING HELD IN NORWOOD

Several New Members Enrolled at Gathering in Home of Mrs. George Hamblin.

NORWOOD, Jan. 19 (Examiner Correspondence) — The January meeting of the W.C.T.U. was held at the home of Mrs. George Hamblin on Thursday afternoon when several more ladies became members of this organization.

Mrs. Lawlor, the president, was in the chair and much business was dealt with. The ladies had sent out several baskets of Christmas cheer which were much appreciated. They decided to buy prizes for the girls and boys who had entered and been successful in the essay contest, while some time in the near future they intend to have another contest to get the young people interested in the importance of the temperance work.

Mrs. McNeil, convenor of group 1, took charge and a reading of the life of Francis Wilard was given. Mrs. Bongard and Mrs. Lawlor also gave readings dealing with the temperance work.

Mrs. W. A. Richardson was elected treasurer in Mrs. Riseborough's place who resigned a few months ago.

A dainty lunch was served by Mrs. Hamblin at the close of the meeting.

HOCKEY STANDINGS.

NATIONAL LEAGUE.

International Section.

Teams.	G.	W.	L.	T.	F.	A.	Pts.
Canadiens	23	13	7	3	66	53	29
Toronto	23	11	7	5	48	40	27
Maroons	25	12	10	3	56	56	27
Americans	23	8	8	7	38	33	23
Ottawa	23	5	16	2	43	68	12

American Section.

Boston	24	15	6	3	77	49	33
Chicago	24	15	7	2	58	34	32
Rangers	25	10	9	6	61	51	27
Detroit	24	10	10	4	61	53	24
Philadelphia	24	2	21	1	37	99	5
Total goals					544	544	

INTERNATIONAL LEAGUE.

Buffalo	26	16	8	2	59	36	34
Windsor	26	12	9	5	69	63	29
London	25	10	12	3	52	49	27
Cleveland	24	11	10	3	69	60	25
Detroit	25	11	13	1	50	59	23
Pittsburg	25	9	11	5	57	68	23
Syracuse	25	7	17	1	59	80	15
Total goals					415	415	

CANADIAN-AMERICAN LEAGUE

	G	W	L	T	F	A	P
Springfield	19	17	2	0	83	35	34
Providence	21	12	5	4	65	39	28
Boston	22	8	14	0	52	66	16
New Haven	22	6	14	2	34	70	14
Philadelphia	21	5	14	2	36	59	12
Total goals					269	369	

AMERICAN LEAGUE.

	G	W	L	T	F	A	P
Tulsa	20	13	6	1	67	41	26
Chicago	24	11	11	2	54	46	22
Duluth	18	10	7	1	35	29	20
Minneapolis	19	10	8	1	31	38	20
Kansas City	18	9	8	1	32	24	18
Buffalo	17	6	9	2	26	37	12
St. Louis	16	3	13	0	20	50	6
Total goals					265	265	

ONTARIO LEAGUE

	G	W	L	T	F	A	P
Galt	8	5	2	1	23	20	11
Guelph	8	5	2	1	23	20	11
Niagara Falls	8	3	3	2	26	19	8
Stratford	8	4	4	0	23	18	8
Oshawa	8	3	4	1	20	19	7
Kitchener	8	2	5	1	17	33	5
Total goals					127	127	

To-night's Schedule.

(By The Canadian Press)

ONTARIO LEAGUE

Guelph at Kitchener; Stratford at Niagara Falls; Oshawa at Galt.

PACIFIC COAST LEAGUE

Portland at Vancouver.

AMERICAN LEAGUE

Buffalo at St. Louis; Duluth at Minneapolis.

N.H.L. LEADERS RETAIN PLACES OVER WEEK-END

Canadiens and Boston Top Respective Sections Although Leads Are Cut.

SCORE LIST SAME.

Chuck Gardner of Chicago Out to Set Record in Shut-out Division.

TORONTO, Ont., Jan. 19. (CP)—Canadiens and Boston are still leading their respective sections of the National Hockey League, but in both cases the leads have been whittled down as the result of week-end engagements. The Flying Frenchmen are now just two points ahead of Toronto and Montreal, while Boston is only one point in front of Chicago. The line-up in the Canadian group is as follows: Canadiens, first; Leafs and Maroons, tied for second place; Americans, next, and Ottawa last. In the American group, Boston, Chicago, Rangers, Detroit and Philadelphia are placed in that order.

There was no change in the scoring leaderships. Ebbie Goodfellow, of Detroit, is still in front of the American section with 28 points—17 goals and 11 assists. Howie Morenz, of Canadiens, has scored 17 goals and 8 assists and is leading the Canadian section. Frankie Boucher of Rangers has scored 15 assists so far, three more than Joe Primeau, of Toronto, who leads the Canadian loop.

Chuck Gardner, of Chicago, is well on the way to a record of some sort or other. So far, Chuck has blanked his opposition nine times, twice more than Toronto Maple Leafs have done. His shutout streak was stopped at four last night when Rangers managed to score a goal.

Harvey Rocburn, Detroit, still holds the penalty crown, having now spent 84 minutes in durance vile. Alex Smith, of Ottawa, leads the Canadian loop with 59 minutes.

The leaders:

Canadian Sections

Team—Canadiens. Played 23, won 13, lost 7, tied 3, 29 points.

Most points—(goals and assists) Morenz, Canadiens, 17 points, 8 assists, 25 points.

Most goals—Morens, 17.

Most assists—Primeau, Toronto, 12.

Most shutouts—Maple Leafs, 7.

Most penalties—Alex Smith, Ottawa, 59 minutes.

American Section

Team—Boston. Played 24, won 15, lost 6, tied 3, 33 points.

Most points—(goals and assists) Goodfellow, Detroit, 17 goals, 11 assists, 28 points.

Most goals—Bill Cook, Rangers, 19.

Most assists—Boucher, Rangers, 15.

Most shutouts—Gardner, Chicago, 9.

Most penalties—Rochburn, Detroit, 84 minutes.

COUNTY SCHOOL ATTENDANCE REPORT

The following is a report of the attendance in schools of East Peterborough County which showed a good record for December, as given by L. W. Copp, B.A., inspector:

Small Schools.

No. 3, Belmont, Miss Walkom, teacher, 100 per cent.; No. 14, Belmont, Miss Simons, teacher, 93 per cent.; No. 5, Douro, Miss M. McManus, teacher, and No. 7, Belmont, Miss Montgomeryy, teacher, 90 per cent.

Rural Schools.

No. 14, Otonabee, Miss McIntyre, teacher, 100 per cent.; No. 2 Asphodel, Miss Elliott, teacher, 99 per cent.; No. 1, Douro, Miss L. Cavanagh, teacher, and No. 6, Dummer Miss L. Burgess, teacher, 98 per cent; No. 31, Burleigh, Miss F. Tedford teacher, 97 per cent.; No. 3 Monaghan, Miss Falls, teacher, 96 per cent.; No. 1, Asphodel, Miss Bailey, teacher, and No. 6, Asphodel, Miss McNulty, teacher, and No. 5 Otonabee, Miss Elmhurst, teacher 95 per cent; No. 7, Asphodel, Miss Dayman, teacher, 95 per cent.; No. 1, Dummer, Miss F. Burgess, teacher 94 per cent.; No. 6, Belmont, R. D. Buchanan, teacher, 92 per cent.; No. 4, Chandos, John G. Reynolds, teacher, No. 12, Douro, Miss Leahy, teacher, and No. 2, Dummer, Miss Raddon, teacher, 91 per cent.; No. 6 Douro, Miss Madill, teacher, and No. 7, Douro, Miss Boland, teacher, 90 per cent.

Graded Schools.

Warsaw, Mr. Sloan, principal, 97 per cent.; Norwood, Mr. Nelson, teacher, 94 per cent.; Norwood, Miss Peoples and Miss English, teachers, 93 per cent.; Norwood, Miss Borland, teacher, 82 per cent.; Norwood, Miss Carter, teacher, 91 per cent.

Reports were not received from No. 2, Belmont, no. 2, Burleigh, Nos. 5, 6, and 7, Chandos, Nos. 2, 12, and 13, Otonabee.

Millbrook Squad Wins From Omemee 6-2

MILLBROOK, Jan. 19 (Examiner Correspondence).—The initial hockey game of the season on local ice was played Saturday at the Cosmos Rink between Omemee and the local team, the home boys winning out by a score of 6 to 2. A. Adams of Omemee, acted as referee, and the teams lined up:

Omemee.—Tom Pogue, goal; Bill Stephenson and Charlie Brooke, defence; Charles Weir, centre; F. Cornwall, left wing; George Stephenson, right wing.

Millbrook. — Gordon Fallis, goal; Henry Gray and George Gray, defence; Jack Stinson, centre; Owen McCarthy, left wing; Henry Raper, right wing.

Jolly Ice Carnival On January 23rd

CAMPBELLFORD, Jan. 19. (By Examiner Staff Correspondent). — Sponsored by the band of the Northumberland Regiment, a fancy dress ice carnival will be staged at the Davidson Arena, Campbellford on Friday, January 23, when the band under thed irection of Bandmaster W. Pearson will be in attendance.

The event will be featured by races for boys, girls, young men and young women. Prizes will be given for fancy, comic and original costumes, the oldest skater on the ice and the largest family represented on skates. There will also be a lucky number ticket award.

The proceeds will go to help the treasury of the Northumberland Regiment band.

Farm Home Is Burned North Of Bobcaygeon

LINDSAY, January 19 (Special.)—Fire on Saturday afternoon destroyed the fine farm home of Wallace Thurston, one mile north of Bobcaygeon. An overheated stove-pipe is believed to have been the cause. The loss is partly covered by insurance.

Our Boarding House . . . . . By Ahern

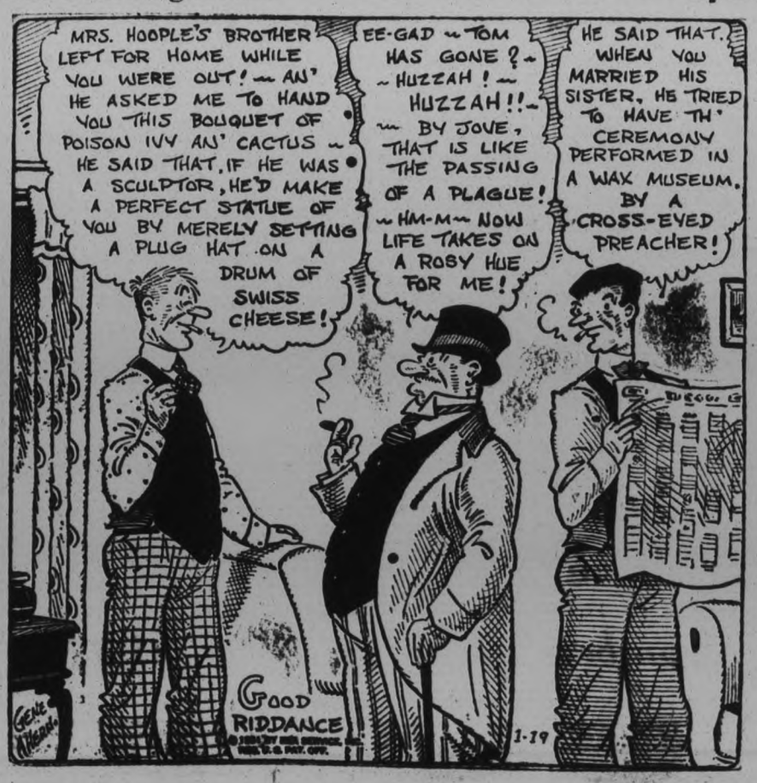

Ontario Pipe Smokers

...Give US Your Verdict!

$250 in Prizes for the Best Letters Describing TURRET PIPE TOBACCO

HAVING combined all the forces of skill and experience at our command—having had our experts perfect the blending of Turret pipe tobacco to the highest degree possible—we have now done all we can to establish a new standard of pipe enjoyment in the popular priced field of pipe tobaccos.

Now . . . Give Us Your Verdict

Simply purchase a package of Turret pipe tobacco and after smoking a few pipes-ful—write us a letter telling us your opinion of this cool, long burning smoke for pipe-smokers.

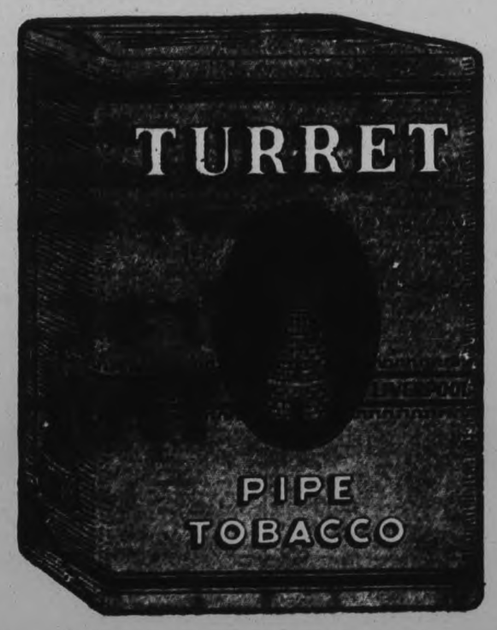

197 Prizes in Cash and Tobacco

1st PRIZE . . .	$50.00
2nd PRIZE . . .	$25.00
20 PRIZES of . .	$5.00
75 PRIZES of . .	$1.00

and 100 half-pound tins of Turret pipe tobacco

Six Simple Contest Rules:

1. The letter must be written on one side of the sheet only, and signed plainly with the writer's name and address.
2. All letters become the property of the Imperial Tobacco Co. of Canada, Limited.
3. All entries must be accompanied by a wrapper from a package of Turret pipetobacco.
4. The Imperial Tobacco Company of Canada, Limited, will not enter into any correspondence whatsoever regarding any entry in this contest.
5. The decision of the judges will be final.
6. The Contest closes February 28th, 1931.

[Employees of Imperial Tobacco Co. of Canada, Limited, excluded from this contest.]

Send all letters to—Turret Pipe Tobacco—P.O. Box 1314, Montreal

TURRET PIPE TOBACCO

15c. package contains 2 poker hands
20c. package contains 3 poker hands
½ pound tins contain 12 poker hands

Rebuilt Engineers Tie Senior Toolmakers 3-3

Last Times To-night—7 and 9

TEE OFF TO THE GRANDEST ROUND OF ROARS YOU'VE HAD SINCE 'WAY BACK!

"PART TIME WIFE"

with

EDMUND LOW LEILA HYAMS

and

TOMMY CLIFFORD AND HIS DOG

Feature at 7.45 and 9.45

Tuesday and Wednesday

A TIDAL WAVE OF HILARITY!

In a new roar riot aboard a battleship with a crew of cuties and a battery of snigger-snitchers.

JACK OAKIE

with

LILLIAN ROTH

HARRY GREEN

EUGENE PALLETTE

IN "Sea Legs"

A Paramount Picture

"Dogway Melody"

All Dog Cast

"No, No, Lady!"

News

"Krazy Cat"

CAPITOL THEATRE

ST. ANDREW'S EASILY DEFEATS GEORGE STREET UNITED 53-31

Sturgeon and Armstrong Leading Scorers For Winners, Each Making 18 Points.

DE LAVAL BEATS CHEVROLET

St. Andrew's basketball team handed a defeat of 53-31 to the George Street United five in a friendly match on Saturday afternoon in the Y.M.C.A. gym. The game was a hardly contested one, although individual players were often let through to score a basket. Nevertheless team work was noticeable, and through a steady application St. Andrew's were able to forge their way ahead to victory.

Sturgeon and Armstrong were the major scorers for St. Andrew's, each making 18 points. These were followed by Kingston who added 17 points to the score. The other players were guards in the true sense of the word, as they kept within range of their own basket. Routley did the best work for the George Street team, scoring in all 14 points. The lineups for the teams were as follows:

St. Andrew's—Kingston and Sturgeon, forwards; Armstrong, centre; Richardson and Wadell, guards; Breckenridge, sub.

George Street United—Routley and Robertson, forwards; Braund, centre; Gatfield and Reynolds, guards; Northrope, sub.

The DeLaval basketball five proved to be too fast for even the practiced Chevrolet team when the score was 38 to 17. The important feature of this play-off was the excellent passing and combination of the DeLaval team. The passing was made easier because of the men being so placed about the floor according to the play that zig-zag work could be spectacularly practised. The Chevrolet team could not keep back the onslaught of their opponents with their checks, as hard as they tried. They had some wonderful criss-cross plays, but unfortunately DeLaval came in at the wrong moment to break them up.

Sturgeon scored the most points for DeLaval, 16 points in all. He was followed by Routley and Levine who scored 10 and 8 respectively. Laing was the major scorer for Chevrolet, making 7 points. Broadley came next, scoring 4.

DeLaval—Sturgeon and Graves, forwards; Levine, centre; Stanger and Routley, guards; Cooper, sub.

Chevrolet—Laing and Ashmore forwards; Broadley, centre; Mitchell and Reynolds, guards; McGee, sub.

Test Men Lose Out

In a fast and thrilling fight, Westclox became the victors over the C.G.E. Test basketball team, with the score 21-10. The game started off at full speed, the Test men no doubt, wanting to regain a footing amongst the winners of the season. But the Westclox were ready, and only won because they were faster even than their opponents. C.G.E. did some wonderful passing up and down the floor, but it was unfortunate that Westclox were always ready at their own basket to intercept what might be a fatal pass. The game became wilder during the second half, and the energies of neither teams flagged out.

Kingston played the best game for Westclox, scoring 12 points. Wolstenholme followed with 6. Emery and Woodland did all the basket making for the Test Men, Emery, 6, and Woodland, 4.

Wesclox—Wolstenholme and Kingston, forwards; Kitchen, centre; Curry and McLeod, guards.

C.G.E. Test—Woodland and MacKenzie, forwards; Holgate, centre; Mahood and Emery, guards.

HOCKEY SCORES.

C.G.E. Shop League

Engineers	3	Tool Room No. 1	3
Arm. Winding	1	Machine Shop	3
Punch Punch	3	Office No. 2	0
Frac. Motors	1	Tool Rm. No. 2	1

Exhibition Game

Brass Dept.	3	Office No. 1	1

Canuck Bantams Blank Rangers By 4-0 Count

The Canuck Bantams defeated the Rangers by the score 4—0 in an exhibition game on Saturday. These youngsters are coming along in good styles, and expect to trim the Athletics whom they meet in a league game Tuesday night at the Sacred Heart Rink.

The following players are asked to be on hand before seven o'clock for this game: Panaro, Gardino, Collins, Masters, Thompson, E. Gilbert, Irvin, Coursey, Vinette, McGrath and Scully.

First Class JOB PRINTING

WE claim superiority and we can prove it. Samples of past jobs are graphic evidence of what we can do for you. Handsome, forceful folders and booklets are the stuff from which sales are made.

PHONE 1600

The Peterborough Examiner Limited

PETERBOROUGH CANADA

MACHINE SHOP APPRENTICES TAKE 3 TO 1 VICTORY FROM ARMATURE

Punch Press Continues Winning Ways By Blanking Office No. 2 Team 3-0.

GOOD AND BAD HOCKEY.

The Engineers, rebuilt entry in group one of the C. G. E. Inter-department Hockey League spilled the contents of the dope bucket on Saturday afternoon at the Brock Street Arena when they held the fast-stepping senior Toolmakers to a 3—3 decision in the feature battle of the four game program.

Anotner surprise was also registered when the Machine Shop apprentices skated the Armature Winders into the ground to stage a 3-1 victory while the Punch Press continued their winning spree blanking the Office No. 2 team 3—0. In the other game the Fractional Motors tied the Tool Room No. 2 team 1—1 by securing a fluke goal.

Prove Strong Opposition

The Engineers who defaulted their first game a week ago, when they were unable to ice a full team had added Ashmore, McCullough and Gibson from the Machine shop to their roster and thus were able to give the Toolmakers formidable opposition. This game was the most closely contested duel of the day and although the Toolmakers were handicapped by having to play without substitutes, they came very close to taking the decision. The Toolmakers took the offensive from the first face-off and before six minutes of play had elapsed were able to sink two counters on neat combination plays. Roy Epps playing at centre registered both counters. The Engineers failed to exhibit any teamwork in the initial period but Ashmore and Killoran looked dangerous on solo rushes.

The Engineers carried the fight to the Toolmakers in the second stanza and repeated thrusts by the Gibson-Ashmore-Killoran attacking line soon bagged a brace of goals to tie the score Hollingsworth, in the Tool Room nets made a strenuous effort to block the second goal, but Ashmore pushed the disc past him from directly in front of the net Dave McCullough on the defence for the Engineers battled his way almost to the Tool Room net on several occasions in lone rushes but failed to beat Hollingsworth. Dugan, put the Mechanics one up when he slapped a backhand shot at Jones from inside the Engineers blue line which bulged the twine. The Engineers had a good edge in play in this frame and missed numerous chances from close in, when Hollingsworth blocked shots from all angles The play ranged rapidly from end to end with both goalies performing brilliantly. Mickey Williams on right wing for the Mechanics unlimbered the most dangerous shots and combined well with Epps.

Tie Count In Third

The third period saw the Engineers pull up even with their opponents after four minutes of play. Killoran finding the net with a high shot from the wing on a pass from Ashmore. Connors and George Williams teamed up nice on the Tool Room defence while the latter did some clever rushing as his teammates tired in the final stanza, Jim Auld played a good game for the Engineers on defence with McCullough.

The teams:

Engineers—Goal, F. Jones; defence, J. Auld and McCullough; centre, Ashmore; wings, Killoran and Gibson, alternates, W. Auld and Fangay.

Tool Room—Goal, H. Hollingsworth; defence, G. Williams and Connors; centre, Epps; wings, A. Williams and Dugan.

Referee—A. Kenneally.

Penalties—A. Williams and McCullough.

Summary

First Period

Tool Room	Epps	5:00
Tool Room	Epps (Dugan	6:00

Second Period

Engineers	Killoran (Ashmore)	2:00
Engineers	Ashmore (Gibson)	4:00
Tool Room	Dugan	11:00

Third Period

Engineers	Killoran (Ashmore)	6:00

Second Straight Defeat

The husky Armature Winding outfit were tendered their second consecutive defeat of the season on Saturday, when they tangled with the Machine Shop No. 2 team to take the small end of a 3—1 verdict.

The winners who are mostly apprentices skated their heavier opponents to a standstill, breaking in good formation and working in close for most of the shots. The game however was a close-checking affair and during the first period the Winders had the edge but failed to show a finished style around their opponents' net. Newson chalked up the first goal on a blule line shot which sifted over the goalie's stick, but Claire McGillen tied it up two minutes later on a pass from Moury and the second period ended 1 all.

The Winders met their Waterloo in the third when Clair McGillen intercepted a pass from his brother on the opposing side and outskated the entire team to score, putting the Machinists up one. Ridley added another shortly after, encircling the Winders' net to score from the corner.

Mowry, Ridley, McGillen and Reynolds starred for the winners, while Millard and Hambly were the best for the Winders.

The teams:

Armature Winding—Goal, Reader; defence, Calladine and Newson; center, Hambly; wings, Millard and Broodley; alternates, Menzies, Young, Bates and L. McGillen.

Machine Shop—Goal, Clarke; defense, Marchen and Clair McGillen; centre, Mowry; wings, Reynolds and Ridley; alternates, Roseborough, Davies.

Penalties—Mowry.

Outplay Office Team

The Punch Press outplayed the Office No. 2 team in every position to collect a 3-0 win and in the face of two consecutive wins look like the outstanding contenders for group honours. Only the remarkable goal tending by Jack Copping in the Office cage kept the Pen Pushers in the fight as the Punch Press forwards broke through repeatedly and backchecked their oppoents very effectively. When the Office players did get close enough to shoot, Black between the posts for the winners handled their efforts with ease.

The teams:

Punch Press—Goal, Black; defence, J. Ashmore and Darling; centre, Grierson; wings, Fee and Murphy; alternates, Pilling, Howorth and Rogers.

Office No. 2—Goal, Copping; defence, Cowling and Whaley; centre, Daniels; wings, Parsons and McDonald; alternates, Cheu, Jones, Townsend and Cheu.

Penalties—Whaley 2, Grierson, Fee.

Referee—O. Kenneally.

SUMMARY

First Period

Punch Press (Grierson) 1.00

Second Period

Punch Press (Grierson) 2.00

Punch Press (Murphy) 3.00

Third Period

No score.

Battle to 1-all Tie

The Fractional Motors and Tool Room No. 2 teams figured in the other game and hung up a 1-1 score. The Toolmakers lost the game on a fluke, the puck being deflected into the open side of the net off H. Griffin's stick.

Freddy Earle scored for the Mechanics, going in fast to net his own rebound off Bennett's pads. Hughes and Ridley were also good. Kearney and O'Brien stood out for the Motor Makers.

The teams:

Fractional Motors—Goal, Bennett; defence, Rainey and O'Brien; centre Kearney; wings, L. Hollingsworth and Hefferman; alternates, Stewart and Hall.

Tool Room No. 2—Goal, Routley; defence, A. Griffin and H. Griffin; centre, Ridley; wings, Hughes and Earle; alternates, Muir, Fanning, Taylor and McNevin.

Referee—O. Kenneally.

Penalties—O'Brien.

SUMMARY

First Period

Fract. Mtrs. (Hall) 6.00

Second Period

Tool Room (Earle) 9.00

Third Period

No score.

HOCKEY STANDINGS.

C. G. E. LEAGUE

Group One

	P	W	L	T	Pts.
Drafting Room	2	1	0	1	3
Office No. 1	2	1	0	1	3
Tool Room No. 1	2	0	1	1	1
Engineers	2	0	1	1	1

Group 2

Brass Dept.	2	2	0	0	4
Fractional Mtrs.	2	1	0	1	3
Tool Room No. 2	2	0	1	1	1

Group 3

Punch Press	2	2	0	0	4
Mach. Shop No. 2	2	2	0	0	4
Arm. Winding	2	0	2	0	0
Office No. 2	2	0	2	0	0

THEATRES

AT THE GRAND

"MARIGOLD"

Colorful as the heather, pungent as the yellow broom upon the hills and fragrant as the honeysuckle of the glens with its early morning dew, the Scottish comedy, "Marigold," booked to appear at the Grand for two days, commencing Tuesday, January 20, is a revelation of the characteristics which go to make up the much discussed Scotch character. From the broadminded, outspoken minister's wife to the reckless divinity student, each type serves to throw some enlightenment upon the mysterious Scots.

Founded upon the escapade of a simple, yet bonnie lassie, the comedy, "Marigold" grips the attention with its witty dialogue and contrasting characters. From but simple materials, the authors, L. Allen Harker and F. R. Pryer, have built up a play such as occurs but once in a decade, one that lingers fondly in the memory long after the play and players have gone. It was these elements which made it such a success in London, after the manuscript had been passed upon and declined by many experienced producers. That Simon Ord had the sagacity to foresee its popularity and the genius to produce, "Marigold," should earn him the acclaim of all real lovers of the stage.

With its original London cast, scenery and props, "Marigold," comes in a season which has been most disastrous to the legitimate stage. A show that would shine amidst all others, it stands out like a beacon in this dark time of sparse stage shows. As indications point to seats being booked with avidity, mail orders should be sent immediately for reservations.

AT THE GRAND

SOPHIE STEWART

who has captured hearts from Montreal to Vancouver and back again in the title role of "Marigold," which will be presented at the Grand, Tuesday, and Wednesday, Jan. 20 and 21.

Four Church League Games For To-Night

All Saints' rink will be the scene of four Church Hockey League games to-night. A midget, a juvenile and two junior games will be the order of the evening. The midget teams, George Street and St. Paul's start it off at six o'clock, to be followed at seven by Knox and Trinity juveniles. The first junior game will see St. Andrew's and George Street in action at eight o'clock, while at nine Mark Street and St. James wind it up.

GALT TERRIERS LEAD NEW ONTARIO LOOP

League Executive Decides Against Farming of 'Honey' Kuntz to Stratford.

TORONTO, Ont., January 19 (C. P.). — Galt Terriers emerged victorious over the Guelph Maple Leafs in the battle of the league on Saturday, and now hold sole possession of first place in the Ontario Hockey League with a two-point margin over their rivals.

The largest crowd to attend a game in years packed the Galt Arena for the struggle which ended in the home club coming from behind to nose out the Leafs 2 to 1.

It was a thrilling game from start to finish, with sustained speed being the feature. Penalties were few the teams electing to play the puck instead of the man.

Three games are scheduled to-night. The league leaders entertain Oshawa, Guelph goes to Kitchener, and Stratford to Niagara Falls.

Kitchener has protested the signing of Dave Schneider, husky defenceman, by London Tecumsehs, and as the league is affiliated within the National circuit, it is expected Frank Calder will be asked for a final ruling on the case.

At a special meeting the league executive decided the Tecumsehs could not farm "Honey" Kuntz out with Stratford and has ordered him to return to the Forest City.

TOURNEY RESULTS.

The second week of the miniature golf tournament at the Putt-a-While Club saw some good score-cards handed in. Both the team average and the individual average were lower than those of the previous week. The standing for the week for four games, is:

Sugar Bowl	834
Lucky Four	847
R. Paris	852
Can. Packing Company	869
A. Brown & Son	887
Brinton Carpet	904
Can. Gen. Electric	929

For two games:

Jack Primeau	480
B. & B. Beverages	490
Riley & Hickey	499

The lowest individual prize score was 42, while the lowest team average for four games was 52.

Australia Wins From West Indies

BRISBANE, Australia, Jan. 19. — (C.P. Cable). — Despite a brilliant effort by H. Adley, who scored 102, not out, the West Indies first innings in the Test cricket match with Australia closed for 193 to-day. They were compelled to follow on, 365 runs behind, and at the close of play had scored only 115 runs for eight wickets, so that a single innings defeat appeared inevitable. The visitors were able to do little against the skilful bowling of Clarence Grimmett, Australia's great trundler, and Oxenham in their second innings, and wickets fell quickly. Grimmett took three wickets for 95, Ironmonger two for 43, and Oxenham four for 39 in West Indies' first innings.

DURBAN, South Africa, Jan. 19. — (C.P.). — The third Test cricket match between South Africa and England was resumed to-day, and on account of the lay-off on Saturday through rain and the slo wprogress in South Africa's first innings, a draw appears likely. South Africa, whose score was left when rain stopped play at four wickets for 59 on Friday, continued the batting to-day and raised the score to 177. Runs came very slowly in the fact of England's deadly bowling on a bad wicket. McMillan batted for an hour to get 21 runs, while Cameron consumed two hours in producing 41.

CAMPBELLFORD TO MEET SAINTS IN O. H. A. TILT

Mill Town Juniors to Clash With Group Leaders Tuesday Night.

AN OPEN BATTLE.

Both Teams Play Same Style of Hockey and Game Should Be Fast.

The St. John's team which has been playing colorful hockey in its last few engagements, will clash with Campbellford here on Tuesday night in what should prove to be a most interesting O.H.A. Junior clash. Like the Saints, the mill town team play an open style of hockey, and with fast ice assured the two teams should provide a nice exhibition of Canada's national game.

Campbellford have several smart performers in Lambert, Buck, and Hendry, who can move fast and who stickhandle cleverly, and the battle between these stars and Ellis Calladine, and Gardner, the Saints' outstanding players, will give the fans plenty of entertainment. The Saints are at present at the top of the heap, and need a victory to maintain their place there.

OFFICERS INSTALLED BY LOCAL FORESTERS

District Deputy Grand Patriarch Herbert Frost in Charge of Ceremony.

District Deputy Grand Patriarch Herbert Frost on Wednesday evening installed the officers of Mount Hebron, No. 56 and Hiawatha No. 66 Encampments, I.O.O.F., assisted by Patriarchs C. E. Wiley, D.G.H.P., George Benton, D.G.S.W.; N. King, D.G.F.S.; H. Butler, D.G.R.S.; W. H. Morton D.G.T; G. Worboy, D.G.J.W., of District No. 14.

At the conclusion of the installation ceremony, a hearty vote of thanks to District Deputy Frost and his suite was adopted with applause. An adjournment was then made to the dining room where an appetizing fish and chip dinner was enjoyed.

The following is a list of the officers installed for 1931: Mount Hebron Encampment, No. 56, I.O.O.F.: H.P., A. Burgess; P.C.P.: C.P., A. McKinlay; S.W., F. Vivash; J. W., W. McKinlay; Rev. Scribe, W. Petrie; P.C. —; Fin. Scribe, S. Gillespie; treas., B. M Frederick s,P.C.P.; Guide, S. Rowe; 1st Watch, C. Rusaw, P.C.P.; 2nd watch, William Young, P.C.P.; third watch, S. P. McFadden; fourth watch, W. Hooper, P.C.P.; I.S., J. Hodson; O.S. H. Zacks; G. of T., N. King; P.C.P. and G. Worboy, P.C.P.

The following are the officers of Hiawatha Encampment, No 66, I.O.O.F. C.P., William J. Bull; H.P., Reg. Dyer, P.C.P.; S.W., J. A. Finney; J.W., J. A. Goodwin; R. Scribe, E. H. Bartlett, P.C.P.; Fin. Scribe, George Benton, P.C.P.; treas., R. R. Ford, P.C.P.; Guide, H. Stanley, P.C.P.; 1st watch, Gordon Moore; 2nd watch, A. E. Doxsee; 3rd watch, George Butler; 4th watch, Garfield Anderson; I.S., C. T. Butcher; O.S., George E. Johnson; 1st guard of Tent, L. Green; 2nd Guard of Tent, P. L. Johnson.

The committee for 1931 are: Property, J. A. Goodwin, chairman, R. J. Craig, P.C.P.; and R. R. Ford, P.C.P.; Visiting, J. A. Finney, chairman, H. Butler, P.C.P., Gordon Moore, W. H. Morton, P.C.P., E. Norman, P.C.P., J. Lush, P.C.P., H. Robertson, P.C.P., Finance, F. T. Tuggey, P.C.P., chairman; H. Butler, P.C.P., and E. Norman, P.C.P. Membership, G. Benton, P.C.P.; chairman, Reg. Dyer, P.C.P.; J. A. Goodwin, E. Stanley, P.C.P.; R. J. Murduff, P.C.P.

SECOND SET OF BONES DISCOVERED.

SARNIA, Jan. 19.—A second set of human bones, said to be those of Tecumseh, the great Indian warrior, were discovered on Walpole Island Saturday, by Constable Thomas Corless and a party of Indians.

GRAND OPERA HOUSE Phone 568 AT 8.30 P.M. — JAN. Tues.-Wed. 20-21

Direct from 2ND WEEK IN MONTREAL

En Route to

3RD WEEK IN TORONTO

London's Greatest Stage Hit!

The Scottish Comedy

MARIGOLD

As Played at the Kingsway Theatre (London) For Over 700 Performances WITH THE ACTUAL LONDON CAST

SEATS NOW Orchestra, $1.50, $1 (Last 6 Rows) Ba.., $1.50, $1, ..c Plus Gal. (Rush) ..50c Tax

2d-19.20

HOCKEY!

JUNIOR O. H. A.

Campbellford vs. St. John's

BROCK STREET RINK

Tuesday, Jan. 20

St. John's have been playing colorful hockey in recent games. Don't miss this one

Popular prices—East Side 25c; West Side, Ladies 25c, Gentlemen 37c; Reserved seats 55c

2d-17-4694

NO MORE HORSE-LAUGHS

REMEMBER what our school books taught us about the lives of inventors who lived many years ago? How often we used to read, "He went on with his experiments in spite of the laughter of his friends, and the ridicule of his neighbors."

How different is the modern state of mind! This age is remarkable for its keen awareness of progress . . . the eager willingness of most of us to accept new things, and better ways. The skeptical person is the exception—expectancy is the rule. If we read about an invention that will wash the middle of our backs, we say, "Fair enough; to-morrow there will be an automatic way to keep our noses powdered."

New things and better ways are announced regularly in this paper . . . in the advertisements. Every day you may be expecting something that will make your life easier, pleasanter, more healthful. Possibly a new electrical contrivance, or a car that's easier to drive, or a new idea in breakfast foods. Follow the advertising columns . . . and sooner or later you'll get the good news. People who make it a point to know what's going on read the advertisements every day.

SATISFACTORY REPORTS READ AT MILLBROOK W.M.A. MEETING

Seventy-six Members at Present on Roll of St. Andrew's Church Society.

GOOD FINANCIAL REPORT.

MILLBROOK, Jan. 19. (Examiner Correspondence.)—The executive of the Women's Missionary Auxiliary of Saint Andrew's United Church was responsible for the initial meeting of the year, held in the church parlors on Wednesday, at 3 p.m., with the president, Mrs. (Rev.) W. W. Jones, in the chair, and over forty members and friends in attendance.

Following the opening worship period, the president gave her report covering in retrospect the old year 'with its failures and its undisputed successes,' and emphasizing the look ahead with widened vision to see a world crying out in need for our attention.

The retiring secretary, Mrs. C. W. Richards, gave the report for 1930, showing 76 members on the roll, 10 new names having been added during the year, one faithful helper, Mrs. Annie Kennedy, was lost through death. Twelve meetings were held, six in the homes, five in the church, and one, in conjunction with the Mission Circle, as a picnic at Wallace Point in July when Miss Viola Cardwell gave a most instructive talk on her work in Korea.

The group leaders had charge of eight meetings, with good programs, and the executive was responsible for four: the average attendance was forty-five. Mrs. J. McKnight was the delegate to the Presbyterial Rally at Campbellford; the World's Day of Prayer was observed in February with the members of the sister societies from the Presbyterian and the Anglican churches, the meeting having been in Saint Andrew's church. The annual bale had been prepared, valued at fifty dollars, and the annual public service at Easter, with the Mission Circle and Band, was held in connection with morning church worship.

Treasurer's Report.

Miss M. E. Hetherington, treasurer, presented a most satisfactory report showing a total of $375.00 remitted to Branch treasurer. The items were: Annual members, 77, fees $38.50; Thankofferings, Easter and Autumn, $186.10; Giving by envelopes, monthly, $75.24; Mite-boxes, $9.54; Other sources, $84.62. Total, $394.00; less expenses, $16.79, and balance in bank, $375.00.

The Auxiliary had been able to make a donation of $10.50 to the Mission Band, thus helping it to reach its allocation of $100; with the $100 raised by the Mission Circle, the allocation of $575 had been fully met.

Mrs. R. H. Edmunds, literature secretary, reported fourteen members taking the Missionary Monthly. The group leaders followed with their reports, showing money raised, attendance of members etc., and points gained.

An impressive installation ceremony for the newly-elected officers was conducted by the pastor, Rev. Mr. Jones, following which the devotion leaflet, "The Lord's Prayer," was read by Mrs. Weston Fallis. A reading, 'First Things First," was given by Miss Burnham, and a silent prayer for the native Christians of Japan preceded the closing prayer by the pastor, and the repeating of the W.M.S. Watchword in unison.

The group leaders for 1931 included: Group A, Mrs. George Fallis; Group B, Mrs. H. Ross Edmunds; Group C, Mrs. O. Williamson; Group D, Mrs. T. H. Aiken; Group E, Mrs. J. Albert Brown; Group F, Miss Mary Widdis; Group G, Mrs. P. Stinson; Group H, Mrs. Jas. H. Might.

One new member, Mrs. Orval E. Kelly, was reported at Wednesday's meeting.

MRS. BRUCE ARTHURS PLEASING HOSTESS

Ladies' Aid Society of Centenery Church Holds Regular Meeting.

ROSENEATH, Jan. 19. (Examiner Correspondence.)—The Ladies Aid Society of Centenery held the first meeting on Thursday afternoon at the home of Mrs. Bruce Arthurs and was well attended by eighteen members and several visitors.

Mrs. Thomas Arthurs, president, of the society took charge of the meeting, and after the opening exercises, considerable time was taken discussing several affairs in business among them the planning of making an autograph quilt, which will be started and made during the winter months.

The program consisted of readings by Mrs. Dawson Timlin, Miss Bessie Thackeray and Miss Hilda Arthurs.

Refreshments were served at the close and adjourned to meet at the home of Mrs. John Burrison for their meeting in February.

The Woman's Missionary Society at Centenery has been withdrawn and is now organizing the Ladies Aid Society withthe following officers:

President, Mrs. Thomas Arthurs; vice-president, Mrs. T. L. Harvie; secretary treasurer, Miss Emma Sherwin organist, Miss Marguerite Burrison.

Meetings are to be held the second Thursday of each month at 2 o'clock in the afternoon.

A BEDTIME STORY

By Howard R. Garis

UNCLE WIGGILY'S FUNNY TELEPHONE

There was so much snow and ice in Woodland, where Uncle Wiggily lives in his hollow stump bungalow that, even after the sun had melted some of the big, white drifts, and the rabbit gentlemen had dug paths here and there, it was hard for his little bunny boys and girls to hop to school.

"Something will have to be done about this," said Mrs. Longears when Jingle Jangle, Baby Bunty and many of her other children came home from school one day with the sad news that they had been late.

"The Lady Mouse Teacher said she knew it wasn't our fault," Jingle explained to her mother," but we were late all the same."

"Only she didn't keep us in," said Baby Bunty. "And I thought that was sweet of her. Wasn't it, Unkie Wig?"

"Very sweet, my Baby Bunty," answered the old rabbit gentleman.

"Oh, dear!" sighed Mrs. Longears as she looked at the wet paws and damp clothes of her rabbit children. "Oh dear!"

"What's the matter?" asked her husband.

"I wish this bad, stormy weather was over," said Mrs. Longears. "It is so

hard for the children to hop to the Hollow Stump School every day, over the ice and through the snow. Not only do they get their to classes late, which bothers the Lady Mouse Teacher, but they get their paws wet and will catch cold."

All of a sudden Buster, a boy rabbit sneezed: "Aker-choo!"

"There! What did I tell you!" cried Mrs. Longears. "Buster is already catching cold! He sneezed and pretty soon he'll have the snuffles and I'll be up with him all night! I wish the children didn't need to go to school when it's so cold and stormy."

"Please, Mother said Buster raising one paw. Then he happened to remember that he wasn't at school, but at home. However, his mother, who had once been a school teacher herself, saw his raised paw and asked: "What is it, Buster? You may speak."

"Please, Mother," said the little rabbit boy, "I didn't sneeze because I am catching cold."

"Why, then, did you sneeze ker choo?"

"I sneezed because Custer tickled me with a feather."

"Did you, Custer?"

"Yes, Mother, I did, if you please," Custer answered politely.

"Well it doesn't please me, my dear, to have you tickle Buster so that he sneezes and I think he is catching cold," spoke the rabbit lady. "So I wish you wouldn't."

"Do you mean, Mother," asked Buster politely, "that I am not to sneez and make you think I am catching cold, or don't you want Custer to tickle me."

"Both!" said Mrs. Longears. And then she went on before the boys could ask any more funny questions: "Speaking of colds and tickling, I would be very glad if there was some way so the children could study their lessons and recite to the Lady Mouse Teacher without going to school when the snow is deep or when the weather is to cold, rainy or stormy. But I suppose there is no way."

"Yes," said Uncle Wiggily, all of a sudden, "I think there is."

"What do you mean?" asked his wife.

"I mean," said the rabbit gentleman, "perhaps I can think of a way so that the children won't have to go to school when the weather is bad."

"Oh, good!" cried Baby Bunty and all the others.

"But they must not miss school!" said Mrs. Longears. "Even rabbit children must get an education and school is one of the best places for that. I can't have them staying home. The Lady Mouse Teacher would not like that."

"Neither would I," said Uncle Wiggily. "I want our children to learn as much as you want them to. And so I am going to fix up a plan by which they can stay home and, at the same time go to school."

"How, Daddicums?" asked all the little rabbit boys and girls. That is all except Baby Bunty and she asked:

"How, Unkie Wig," That was all the "baby talk" she had coming to her.

"Well, I'll fix it up a telephon between our bungalow here and the Hollow Stump School," said Mr. Longears.

"When the weather is bad the children can be good and stay home here, studying their lessons by telephone."

"Oh, goodie!" cries all the bunny boys and girls, and Baby Bunty said: "Hurray for Unkie Wig's telephone."

Switzerland has 53 civil airplanes.

BURDOCK BLOOD BITTERS

Pimples On Face Humiliated Her

Miss Frances Lodge, R. R. No. 8, Dunnville, Ont., writes:—"I used to feel very humiliated whenever I would go to town, on account of the breaking out of pimples on my face, caused from impure blood. Now all that has vanished and I have not been bothered since I took part of a bottle of your wonderful medicine Burdock Blood Bitters."

For sale at all drug and general stores; manufactured, for the past 51 years, only by The T. Milburn Co., Ltd., Toronto, Ont.

Symptoms of a Cold

They are well defined. An achy sensation, sneezing; cold, chilly feeling, headache. A serious uncomfortable condition which is soon relieved by the tonic and laxative effect o

Stops pain! Acts as tonic to the system

Grove's *Laxative* **BROMO QUININE** *Tablets*

Roseneath

Mr and Mr. Percy Parker entertained a few of their friends at their home on Wednesday night, when an enjoyable time was spent in cards and dancing.

Mrs. E. Dunn of Trent River who was visiting her parents, Mr. and Mrs. George Hogg, was called home suddenly to the death of her father-in-law, Mr. Trueman Dunn, Trent River.

Mrs. S. Herrington is in Peterborough with her daughter, Mrs. George Thomas, who is ill.

Mr. and Mrs. Lewis Fife and Mr. and Mrs. Jack McKay, of Norwood were recent visitors of Mr and Mrs. Thomas Parker.

Miss Bessie Turner and Mr Billy Halstead, are in Cobourg this week attending the Winter School.

Mrs. J. Mouncey, Mrs. Clarke Jewell, Mrs. F. Down, Mrs. M. Macklin, Mrs. J. Curtis and and Mrs. A. Nill, of Fenella, were visitors at the W.M.S. on Tuesday afternoon, at Mrs. M. D. Browns.

Mrs. D. Mann and daughters, Irene, Lucy, Janie and Mary of Toronto, are guests with Mr. and Mrs. Gordon Parker and family.

HIKERS ENJOY JOLLY SOCIAL

Miss Marian O'Brian Hostess to Members of Millbrook C.G.I.T. Group.

PLEASING PROGRAM.

MILLBROOK, Jan. 19. (Examiner Correspondence.)—Mrs. W. A. O'Brian, and her daughter, Miss Marian, were hostesses for a delightful social gathering on Wednesday evening, when they entertained the members of the C.G.I.T. group at their home just east of the village, over twenty guests being welcomed as they arried in one big party, having enjoyed thoroughly the hike from the village to the hospitable residence of their president.

The large, warm rooms, cheerful with firelight and lamplight, were most attractive after the walk through the frosty air, the decorative scheme, carried out in crimson and green, in the runners for the tables, shades for the lights, and draping over the window curtains, adding yet another touch of brightness to the cosy interior.

A brief business session, with the president, and the leader, in charge, preceded the social features of the evening, arrangements being completed for the tea and candy sale which the group is sponsoring on Saturday, January 17, in Dr. H. A. Turner's store. The notice from the general secretary, Miss Jessie McPherson, that C.G.I.T. week will be held this year from February 8 to 15, also received attention, the intimation that the annual contribution to the National Girls' Work Board will then be due being left over for action at the next regular meeting.

A short talk by the leader on the motto for this year which the group has adopted, and prayer, closed this part of the evening, and all joined heartily in contests, community singing, and other entertainment that made the hours pass rapidly, the service of dainty refreshments by the hostess, and her daughter, bringing a very delightful gathering to its conclusion.

The hearty vote of thanks to Mrs. O'Brian, and Miss Marian, was moved by Miss Jean L. Burnham, seconded by Miss Phyllis Kidd, and endorsed by all with a hearty clapping of the hands.

As the guests gathered in the hall for final good-nights, the singing of "For They Are Jolly Good Fellows," broke forth spontaneously, and happy laughter echoed from the driveway as the young people started on their homeward way.

The regular group meeting for next week is withdrawn owing to the initial gathering of the Mission Circle for the current year, which will be held at the home of the president, Miss Marjorie Sayles, on Tuesday evening.

WEDDINGS

ELLIOTT-BLODGETT.

ROSENEATH, Jan. 19.—(Examiner Correspondence.)—A very pretty wedding was solemnized at the United Church parsonage on Wednesday afternoon at 3 o'clock when Rev. R. W. Patoh, M.A., united in holy bonds of matrimony, Miss Mildred Blodgett third daughter of Mr. and Mrs. Herman Blodgett of Roseneath to William Elliott, son of Mrs. William Elliott of Garden Hill.

The bride looked lovely in a gown of blue georgette and carried a shower bouquet of carnations and maiden hair fern. Miss Lottie Elliott, sister of the groom, was bridesmaid and wore an attractive gown of pink georgette and carried a bouquet of forget-me-nots, narcissus and maidenhair fern.

The groom was attended by Mr. Cecil Blodgett, brother of the bride. The grooms gift to the bridesmaid was a white gold pendant and to the groomsman, white gold cuff links.

After the ceremony a buffet luncheon was served at the home of the bride's parents, after which the happy couple left amidst a shower of confetti and good wishes, by motor to Toronto and other points west, the bride travelling in an autumn brown french crepe with shoes and hose to match and wearing a brown pressed plush coat with chic felt hat of brown.

On their return they will reside at Garden Hill.

The bride was the recipient of many beautiful fgits.

The Chamber of Commerce is the bulwark against community and business selfishness.

Y.P. SOCIETY IS ORGANIZED

Ralph Staples is Elected President at Recent Cavan Gathering.

COMMITTEES FORMED

CAVAN, Jan. 19. (Examiner Correspondence.)—The young people of Cavan and vicinity met in the Church basement recently under the presidency of Rev. J. E. Whitham and organized a young people's Society, the following officers being elected: President, Ralph Staples; William Swain, vice president; Miss Helen Swain, secretary-treasurer; committees, social—Miss A. Tinney, Mrs. A. Tinney and Mrs. J. E. Whitham; Citizenship and Recreation, Eldred Snider, Clayton Card, Harry Freemantle and Clifford Elliott; Literary, Rev. J. E. Whitham, Alvin Tew, Mary Tinney, Doris Tinney, Verda Braithwaite; Devotional and Missionary, R. E. Sutton Ralph Staples, William Swain and S. C. Boyles; Musical, Dorothy Cobbley, Mary Tinney, Doris Tinney and Pearl Richards.

At the close of the business routine a social time was enjoyed.

W. A. Meeting.

On Wednesday afternoon the Women's Auxiliary of St. John's Church, Ida, held the monthly meeting at the home of Mrs. Dickinson, when Miss Annie Sisson conducted the meeting and Mrs. R. M. Howden read the Scriptural lesson.

During the business session the following officers were elected: Hon. president, Mrs. Allin; Miss A. Sisson, president; Mrs. Harry Sisson, Sr., Hon. vice president, Mrs. Herbert Seeney; vice president; Mrs. Robert McCamus, secretary; Miss B. Touchbourne, treasurer, Mrs. N. Gillis, Mrs. M. McGee and Mrs. T. Morton, flower committee; Mrs. T. Braithwaite, Mrs. T. Sisson and Mrs. R. M. Howden, visiting committee.

There was also discussion concerning the re-decorating of the Church which will be commenced very soon.

The hostess, Mrs. T. Harkness and Mrs. N. Gillis served lunch and a social half hour was enjoyed. Miss E. Elliott, of Winnipeg, was a guest at the meeting.

TRENT RIVER.

A card party was held at the home of Mrs. Harry Mann on Wednesday evening sponsored by the Women's Institute, and four tables of five hundredwere played with the following winners: Mrs. James Mann, first; Mrs. John Garneau consolation; Earl Greenly, first and Francis Ruttan, consolation. Dainty refreshments were served at the close.

Mrs. James Dunn and little daughter have returned home from Roseneath where they were guests of the former's mother, Mrs. Hogg.

Messrs. Fred Scott and George Brooks have gone to Campbellford where they have secured employment for the winter.

Mr. Francis Ruttan has returned from Toronto and is now employed at the Fishing Tackle Factory at Havelock.

The registering on Thursday morning was the coldes this year—18 degrees below at an early hour.

THE OLD ARMCHAIR HIS ONLY AMBITION

But Wife Says "No!"

Wilkinson was a half-sick man—no energy—no desire to work—no ambition. But his wife was on the job—she told him the secret of how to attain that youthful feeling that makes life a joyous adventure. But let him tell the story.

"I owe you and Kruschen an apology. I used to smile at the clever ads. of Kruschen Salts, and have often remarked that it was no better than Epsom—but, being of rather heavy build, I used to get up in the morning with not the least appetite for work, wishing all the time that I could just sit in an armchair and sleep—but my wife one day saw some Kruschen Salts, and persuaded me to try it. The effect was a revelation. I never miss it, and am a real live man, mentally and physically—keen all day and every day. I have been taking it now for about 3 months, and must confess that had it not been for Kruschen I do not know how I should have got through the worry and drive of business. I owe it all to 'the little daily dose.'"

—L. Wilkinson.

If you have never tried this perfect blend of six natural mineral salts that keep liver, bowels and kidneys in superb healthy activity, you've got the surprise of your life coming.

Kruschen is different from all other salts. It brings to half-sick, worn-out men and women that glorious feeling of joyous health—and keeps them feeling that way.

A quarter of a teaspoonful in hot water every morning keeps you free from constipation, biliousness, headaches, over-acidity, rheumatism and even eczema. Millions the world over take it every morning to keep themselves in superb condition.

It's the little daily dose that does it. Kruschen Salts is obtainable at all Drug Stores at 45c. and 75c. per bottle.

ADVERTISE IN THE EXAMINER

TILLIE THE TOILER — By Russ Westover

BRINGING UP FATHER — By George McManus

TOOTS AND CASPER — By Jimmy Murphy

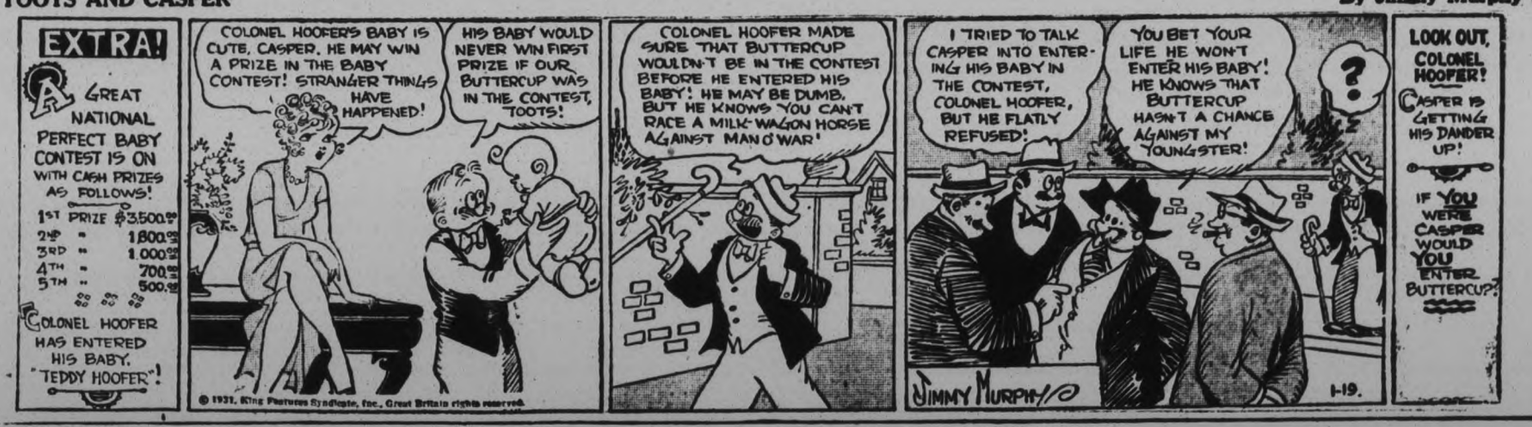

DUMB DORA

Results are Satisfying - Bargains are to be had in the Want Ads.

WANT AD. RATES

Cash 1 cent per word or figure per insertion.

If Charged 1½ cent per word or figure per insertion.

Phone We will call for your ad. and give you the cash rate. **1600**

CHARGES:

Card of Thanks	50c
In Memoriam (up to 2 inches)	75c
Over two inches, per inch	50c
With black border, extra	25c
Birth Notice	50c
Death Notice	50c
Locals (Back Page) per inch	$1.00
Black Local (Back Page) per in.	$1.00

INDEX TO EXAMINER CLASSIFIED WANT ADS.

Agents Wanted L
Boarders Wanted ..... F
Business Opportunities ..... K
Cottages, Summer Resort ..... E
Dressmaking ..... Z
Employment Wanted ..... J
Female Help Wanted ..... H
Found ..... N
For Sale; General ..... A
To Rent: Houses and Apartments ..... B
General Notice ..... T
Livestock ..... O
Lost ..... M
Male Help Wanted ..... G
Pet Stock ..... W
Personal ..... R
Poultry For Sale and Eggs ..... P
Radio I
Real Estate For Sale ..... D
Used Cars For Sale ..... S
Wanted; General ..... Q

a For Sale—General

LADY'S HUDSON SEAL COAT, SABLE trimmed; good reason for selling 'Phone 1041J. 3d-16-3951A

CAMP FIREPLACE HEATER, USED short time, half-price. 405 George Street. 3d-16-3940A

ONE 160-EGG INCUBATOR, AND One Violin, ¾ size. Apply 441 Albert Street. 3d-16-3946A

TABLE AND FOUR CHAIRS, ALSO Large Quebec Cook Stove. 207 Park. 2d-16-3958A

b For Rent—Houses and Apartments

SMALL HOUSE, CONVENIENCES; central. Apply 835 Bolivar. 3d-16-3950B

MODERN LOWER APT. APPLY 228 Rubidge. 'Phone 2629J. 3d-17-3956B

MODERN HOUSE, ALSO FURNISHED Housekeeping Rooms; central. 'Phone 2837W. 3d-16-3952B

SIX-ROOMED HOUSE, OXFORD ST. East City. Apply 389 Queen. 3d-17-3955B

LARGE FURNISHED BEDROOM suitable for Two Ladies or Gentlemen. 124 Dublin, corner Water. 2d-16-3959B

ONE BRIGHT, HEATED ROOM. Apply 229 Edinburgh. 3d-17-3961B

For Rent—General

GARAGES FOR RENT, CONVENIENTly situated in down town business district. Apply 437 George Street dtf-C

GOOD, WARM GARAGE. APPLY 367 Dalhousie. 6d-16-3874C

GARAGE. APPLY 516 SHERBROOKE. 3d-18-3980C

d Real Estate

FARM FOR SALE OR TO RENT — Lot 1, Con. 12, Township of Cavan—200 Acres, good woods and pasture; Comfortable House and good barn and outbuildings; situated near Bethany and Ida P. O., 10 miles from Peterborough. Will exchange for a House in Peterborough Apply A. E. Stratton, Review Office, Peterborough. 3mo.-Mar.15-4205D

FOR SALE — 7-ROOM HOUSE, CONveniences. Apply 363 McDonnel. 'Phone 2498F. 5d-20-3962D

FOR SALE OR TO RENT — FARM. 180 Acres, good Buildings, well watered. 7 miles from Peterborough. 'Phone 3185J for particulars. 3d-18-4003D

FOR SALE — 7-ROOM HOUSE, CONveniences. Apply 363 McDonnel. 6d-20-3962D

FOR SALE—MONEY MAKER! SMALL Double House, shows 10% on investment. Would consider Small Car part payment; central. Apply 293 Dalhousie Street. 'Phone 273. 3d-17-3966D

FOR SALE OR RENT — 6-ROOMED Bungalow, almost new. Apply 121 Hilliard. 'Phone 2636J. 6d-21-3991D

h Help Wanted, Female

GOOD, RELIABLE WOMAN TO 'Introduce entirely new' article sold exclusively to women. State whether married or single. Permanent. Write to Clarence Wood, 2A Dingwall Avenue, Toronto. 3d-16-3940H

j Employment Wanted

COMPETENT AND EXPERIENCED Male Stenographer desires Position in Stenographical or Secretarial capacity. Write Box 3945, Examiner 6d-19-3945J

PAINTING. LOWEST PRICES. WORK Guaranteed. 'Phone 2368. 3d-18-4005J

PERMANENT POSITION, BY LADY, 12 years' experience Analytical Chemist and 2 years Teaching. Graduate Household Science and Biochemistry. Best references. Write 612 Homewood Avenue, Peterborough Phone 2007J. 3d-18-3982J

YOUNG GIRL WANTS HOUSEWORK or minding children. 'Phone 2174. 3d-18-3990J

o Live Stock

FOR SALE — 10 YEAR AND HALF-old Cattle. 'Phone 506 ring 6 Lakefield. 3d-16-4056O

FOR SALE — HORSE, WEIGHING 1,500 Lbs. Will exchange for Pigs 'Phone Keene 3 ring 21 2d-18-3964O

20 EWES, BRED, FOR SALE. K. Edson, R. R. No. 1, Indian River. 3d-18-3968O

GREY ROAN, 11½ YEARS OLD 'Phone 990 ring 15. 3d-13-3987O

m Lost

SMALL CAMEO BROOCH, HEAD OF Roman Soldier. Reward. Phone 2666J. 3d-16-4064M

CARTON OF TEA, LAST THURSDAY Finder 'phone 1836. Reward. 2d-16-3970M

STRAYED — BROWN FEMALE COLlie, answers to name of "Teddy" Please notify Melville Ball, Millbrook. 2d-17-3969M

CASE, WITH 4 RINGS, NORTH-END 'Phone 483W. 3d-18-3985M

POLICE DOG (PUP), CREAM AND Black, from 461 Gilmour Street. Finder please 'phone 3009W. 1d-16-4703M

GENTLEMAN'S PIGSKIN GLOVE FOR right hand. 'Phone 1088F. 3d-18-4001M

p Poultry

POULTRY WANTED — HIGHEST Prices Paid for Poultry. M. Gishman. 'Phone 3654 after 5 p.m. 229 George Street. 6d-16-3857P

FOR SALE — 5 CHOICE TOULOUSE Geese. Apply E. Kelk, No. 5, Peterborough. 3d-18-3986P

IDEAL OIL BROODER, ONE THOUsand Chick capacity. 'Phone 850 ring 5. 3d-18-3993P

q Wanted

WANTED — OUTBOARD MOTOR; must be in perfect condition, for cash. Write Box 3861, Examiner. 6d-16-3861Q

WANTED — BY MARCH 1, A SIX-Roomed House, central, modern, or all conveniences. Write Box 4002, Examiner. 3d-18-4002Q

WANTED— TWO FURNISHED ROOMS for Light Housekeeping; central. Write Box 3996, Examiner. 2d-17-3996Q

LIVE FOWL — BEST PRICES. S. Levine. 'Phone 2150. 25d-29-3717Q

WANTED — GOOD FARM TO RENT, 150 or 200 Acres. Write Box 3882, Examiner. 3d-16-3882Q

BUSINESS MAN WANTS PARTNERship in Insurance or other Agency Substantial investment if required. Box No. 3969, Examiner 3d-17-3969Q

SMALL OFFICE DESK, FLAT OR Roll Top. Also Swivel Chair. 'Phone 3875. 1d-16-4676Q

SIGNS AND SHOW CARDS — YOUR Opportunity to Learn the Art of Designing and Writing Signs and Show Cards Free. Earn money from the start. Write at once for full details of our plan. Home Study Instruction. Danforth Sign Co 2071 Danforth Avenue, Toronto, Ont. 3d-12-3967Q

s Used Cars for Sale

1930 ESSEX TOURING SEDAN, small mileage, New Car Guaranteed, for Sale at right price. 'Phone W. J. Cox 192 or 2471J. 5d-15-4625S

'28 CHEVROLET ROADSTER, $215 or near offer. For trial, call 2024J, or at 503 Bolivar Street 1d-15-3976S

CHIROPRACTOR

SPECIAL TECHNIQUE — EAR, NOSE, Throat (Bronchitis, Headache, Deafness, Catarrh). Consult C. M. Lawrence, Kresge Building. 'Phone 802. 8d-15-3862

z Dressmaking

DRESSES, $2.50. ALTERATIONS, reasonable price. 'Phone 2452J. 100 Aylmer. 3d-17-4638Z

Parliamentary Notice

Wednesday, the Twenty-fifth Day of February next, will be the last day for presenting Petitions for Private Bills.

Wednesday, the Fourth Day of March next, will be the last day for introducing Private Bills.

Wednesday, the Twenty-fifth Day of March next, will be the last day for receiving Reports of Committees of Private Bills.

ALEX. C. LEWIS,
Clerk of the Legislative Assembly.
Toronto, January 9th, 1931.
6d-12,19,26,2,9,16-4598

RUBBER STAMPS
RUBBER STAMPS OF ALL KINDS Leave your order with The Examiner If you can't call phone 1600 dtf-2349

Bring Your PRINTING Problems to Us

LAKE MARINERS NEED PROTECTION CHURCH STATES

Guest Speaker Advocates Lapsing of Sailing Insurance Nov. 15.

NEED LIFE SAVING STATIONS.

Cairn Opposite Brockville Depicted as Memorial of Canada's Share.

TORONTO, Ont., Jan. 19.—"Sailing insurance on all Great Lakes vessels should be made to lapse on Nov. 15 each year," T. L. Church, K.C., told representatives of the Great Lakes sailors meeting here.

Mr. Church was the guest speaker at the annual convention of the Great Lakes Division of the Canadian Navigators' Federation and the National Association of Marine Engineers. His subject was the protection of the Canadian sailors.

"There is not sufficient legislation," Mr. Church said, "to protect labor on the lakes. The sailors who work in the lake boats need protection as to hours, wages and living conditions in lake vessels, and they need protection for their lives.

"A deaf ear has been turned," the speaker said, "to every demand for aid to sailors on the lakes. The politicians and the newspapers that talk loudest of 'Canada a nation,' 'Canadian status' and Canadian sovereignty have no help to give the brave sailors that are serving Canada on the lakes.

"As a protection to the men who must sail them, sailing insurance on all Great Lake boats should expire on Nov. 15th," the speaker said. He held that all shipping on the lakes should be under the Railway Commission as to regulations.

"One More Load."

There was need of a Samuel Plimsoll in the Canadian House of Commons to-day, Mr. Church said. Every season lake sailors were forced to face death and to perish in the Great Lakes storms of November and December as they brought "one more load" of grain down the lakes. Canada provided no laws to protect these men, no proper aid to navigation and no adequate life-saving establishment he stated.

"Canadian status," Mr. Church said. "Our Canadian lake vessels in distress sound their sirens for aid, and who comes to rescue them, if anybody does? An American lifeboat from an American life-saving station."

Such memorial cairns as the one lately raised near the scene of last June's dynamite boat disaster in the St. Lawrence were "solemn mockeries," Mr. Church said. "While conditions remain as they are, that cairn opposite Brockville is not a monument to the thirty brave men who perished in the drill-boat J. B. King; it is a memorial of Canada's shame."

Splendid Reports Read "Onward" Bible Class

The annual meeting of the Onward Bible Class of George Street United Sunday School was held in the board room Thursday evening, with a large attendance.

The president, Mrs. C. Buck presided. The meeting was opened with prayer by Mrs. James Stubbs.

Splendid yearly reports were given by the officers.

After the business was discussed, Mrs. Stubbs took charge of the election which resulted as follows:

Hon. Teacher, Mrs. James Stubbs; Teacher, Mrs. A. F. Hagerman; President, Mrs. T. Mark; Vice-President, Mrs. T. Shields; Secretary, Mrs. H. Helson; Assistant Secretary, Mrs. S. Fanning; Treasurer of Building Fund, Mrs. F. Sanderson; Treasurer of Flower Fund, Miss L. Allen; Convenors of Social, Mrs. Moore and Miss E. Wilson; Convenor of Visiting Committee, Mrs. C. Buck.

At the conclusion of the business meeting, refreshments were served by the social committee and the remainder of the evening spent in games and contests.

Chief Among Chiefs

Chief among chiefs is Os-Ke Non-Ton, the Mohawk singer. His fathers before him were chiefs in Canada, but he stands high among the Redskins not only for his noble heritage but for his individual gifts. He spent his boyhood with his people on a reservation, became an expert with a canoe, and a guide for Pale Face travellers in the woods, and now lives to interpret in his own way the vanished life of the Indian. He will be heard singing his strange, thrilling Mohawk songs on Sunday, January 18th, when he appears before the microphone with the Toronto Symphony Orchestra during the Canadian National Railways' All-Canada Symphony Hour.

Omemee

OMEMEE Jan. 19. (Examiner Correspondence.)—The annual meeting of the Eomen's Auxiliary of Christs Church was held Thursday afternoon, at the rectory, with the president, Mrs. Weir, in charge and conducted the opening exercises.

The secretary Mrs. R. J. Adams gave her report of the years work. Also the treasurer, Miss E. Robinson and Miss Curry, gave a very explicit report of the Dorcas work of which she has charge All reports showing a very successful year. The election of officers then took place and are as follows.

Honorary president, Mrs. Clark: president, Mrs. Weir; secretary, Mrs. R. J. Adams; treasurer, Miss E. Robinson; corresponding secretary, Miss Johnson; Dorcas work, Miss Curry; representative on advisory board, Mrs. C. Bent and Mrs. F. Clemett.

At the close of the meeting, Mrs. Weir served refreshments and a social half hour was spent.

AGRICULTURAL COURSE

OMEMEE, Jan. 19. (Examiner Correspondence.)—The four weeks' course in agriculture and home economics are being held this month, conducted by the Victoria County Branch of Department of Agriculture.

The classes are held annually in many places, this being Omemee's second year to take advantage of the opportunity which is of great benefit to the young people of the community, to avail themselves of some technical education and come in direct touch with the Agricultural Colleges and schools in the Province. As lectures are given in a practical concise form by the instructors who are specialists in their particular departments.

The young ladies classes are being held in the Council Chamber of Coronation Hall and the young men hold their classes in the Farmers Club Rooms, from 9.30 to 12 a.m. and 1.15 to 4.00 prespectively. Miss Muirhead and Miss Owens are in charge of the ladies classes and Charles Buchanan of Port Arthur is supervising the bous' department, which includes livestock judging, judging grains, milk and cream testing, poultry, feeds, and feeding, soils and fertilizers. These classes are being well attended many availing themselves of this great privilege.

READ THE WANT ADS.

MANUFACTURERS' LIFE COMPANY ENJOYS YE AR OF PROSPERITY

Forty-fourth Annual Report Shows 530 Million Dollars Insurance.

NEW RECORDS SET.

The Forty-Fourth Annual Report of the Manufacturers Life Insurance Company for 1930, as submitted to Policyholders and Shareholders at the Annual Meeting held on the 15th of January, shows a year of substantial progress notwithstanding the general depression which prevailed throughout the year. The New Insurance issued amounted to $82,057,914, bringing the total Insurance in Force to $529,984,752.

The assets of the Company increased by over $9,500,000 and amounted to $109,027,467. Of this amount $41,281,567 is invested in Government, Government Guaranteed, Municipal and Public Utility Bonds. First Mortgages on Improved Real Estate comprise $36,618,190, and preferred and common stocks $1,941,645 of which $1,153,000 was invested during 1930.

The payment of $11,874,266 to Policyholders again constituted a record. Beneficiaries under death claims received $3,793,043, while payments to living Policyholders for Matured Policies, annuities, etc., were $5,078,052.

The earnings of the Company continued satisfactory and $3,226,285 has been set aside for dividends to policyholders in 1931. The Surplus, after increasing the Contingency Reserve to $1,200,000, amounted to $3,377,280.

VISION NEEDED SAYS SPEAKER

Rev. W. J. Bradbury Addresses Sunday School Teachers.

FIELD SECRETARY.

"There is one thing we need badly and that is a vision—a vision of the greatness of the work in which we are engaged," stated Rev. W. J. Bradbury, B.A., B.D., Field Secretary of the General Board of Religious Education, in the course of an inspiring address to a combined gathering of Sunday school teachers, in St. Luke's Parish Hall, yesterday afternoon.

The Reverend speaker, who was introduced by the Rector of St. Luke's, the Rev. G. J. Bousfield, B.A., dealt fully with various problems and difficulties which confront the Sunday school teacher, and invited open discussion.

In the morning he preached at St. John's Church, and in the evening drew a large congregation to All Saints' Church.

MAIN STREET TOPICS

Jabs and Jottings as Picked Up by an Examiner Reporter

CHIMNEY FIRE.

The Fire Department was called out to a chimney fire at 441 Rogers Street, East City, at 9.53 p.m., on Saturday. There was no damage, as the fire was easily put under control.

AIDS ONE OF UNEMPLOYED

One local man has been taken off the unemployed list and has set himself up in a small business through the assistance of a firm of local barbers. Out of a job because the work he had done all his life, looking after horses, was shot to pieces because of the universal use of trucks. Peter Ross had for months searched vainly for a job. Now he has a small tobacco stand in Smith and Freeman's barber shop and gets his rent free. Peter reports that business was "encouraging" last week which saw the undertaking launched.

Wakely Northey Is Appointed Collector

HALL'S BRIDGE, Jan. 19. (Examiner Correspondence.)—The first meeting of the Harvey Township met on Monday, January 12, with Reeve H. B. Parker, Fred Bennett, Darius Hall, B. Ingram and Wallace Shearer in attendance.

Communications were received from Nelson Windover with application for collector for 1931; Wakely Northey for collector and W. R. Thompson, M. Pluard, for assessor and John P. Smith for treasurer.

The following appointments were made: John P. Smith, clerk and treasurer; Michael Pluard, assessor; Wakely Northey, collector; Stan Barcroft, weed inspector; Gale Elliott, and Hugh Allen auditors; W. A. Adams for Div. No. 1, sheep valuator; W. Moore, No. 2 and 4; and George Irwin, No. 3; Board of Health, W. A. Adams; Reeve, Dr Boyd, H.A. Boyd, M.D., M.O.H.; sanitary inspectors, W. A. Adams, Div. No. 1, Robert J. Carinduff, No. 2 and 4; George E. Wilson, No. 3.

A by-law was passed authorizing the borrowing of $3000 from the Royal Bank to meet the current expenditures for the municipality.

The following accounts were ordered paid: W. Freeman, $8; W. J. Shearer, $72.80; E. M. Elliott, $18.37; Robert Irwin, $2.25; Bobcaygeon Independent, $20.65; George Irwin, $5; Peck, Kerr and McElderry, $20.40; Gale Elliott, $3.50; R. J. Carinduff, $6.65; Fred Pluard, $5.15; Melton Ingram, $7.50; Robert Smith, $3; Sam Tate, $3; John Fulton, $3; Ernest Irwin, $3; John Campbell, $5; John P. Smith, $298.35.

The council adjourned to meet at Nogies' Creek, on Saturday, February 14.

FINES ARE GIVEN TORONTO MEN

Plead Guilty to Being Intoxicated and Causing Bodily Harm.

CHARGES REDUCED.

Lack of rancor on the part of a local Chinese kept a Toronto man, J. F. Pressley, 520 Jane street, and Clarence Berwick, of this city, out of jail on a serious charge to-day. The two men entered a cafe here Wednesday night and beat up the proprietor, causing him serious injury to his right eye. They pleaded guilty to being intoxicated and an assault occasioning bodily harm.

In the fracas, Pressley suffered a severe injury to his head when he fell against a refrigerator. Released from hospital to-day, he appeared in court with his head bandaged.

The Chinese must have considered that Pressley had suffered enough and that Berwick's stay in jail since Wednesday had been sufficient punishment, too; because he appeared in court, with eye caked in bandages and consented to have the charges reduced to common assault. Thus Berewick was merely fined $20 and $19 costs and Pressley only $15 and the same costs.

Railway Time-Tables

CANADIAN PACIFIC RAILWAY.
(Corrected to Date.)

Going East—
8.10 p.m. — Indian River, Norwood, Havelock. Daily except Sunday.
11.44 a.m.—Havelock, Tweed, Kingston, Smith's Falls, Ottawa, Montreal, Quebec, Boston and New York. Daily except Sunday.
11.45 a.m.—Sunday only to Havelock.
11.50 p.m.—Havelock, Tweed, Kingston, Perth, Ottawa, Smith's Falls, Montreal, St. John, Boston and New York. Daily. No Sleeper to Montreal on Saturday.

Going West—
3.00 a.m.—Toronto, Guelph, Goderich, Hamilton, Galt, Woodstock, St. Thomas, London, Chatham, Detroit, Chicago, and New York. Daily.
6.30 a.m.—Bethany, Lindsay, Orillia, Port McNichol, Midland and intermediate points. Daily except Sunday.
7.25 a.m.—Toronto, Hamilton, Brantford, Buffalo, New York, Galt, Woodstock, London, Chatham, Detroit, and intermediate points. Daily except Sunday.
1.50 p.m.—Toronto, Hamilton, Buffalo, Rochester, Boston, Woodstock, London, Windsor, Detroit, Chicago, and intermediate points between Peterborough and Toronto. Makes connection with the Trans-Canada Limited for Winnipeg and Vancouver. Daily except Sunday.
4.45 p.m.—Sunday only, for Toronto and points West.
6.30 p.m.—Lindsay, Toronto, and intermediate points. Daily except Sunday.

CANADIAN NATIONAL TIME TABLE.
(Corrected to date)
Trains Operate Standard Time Daily except Sunday

No. 97—7.15 a.m. for Port Hope, Oshawa, Toronto and points on main line east of Port Hope.
No. 93—8.20 a.m. for Lindsay, Orillia, Midland, Toronto, Hamilton, Buffalo, London, Windsor, Detroit.
No. 371—8.30 a.m. for Lakefield.
No. 695—8.35 a.m. for Hastings, Campbellford, Belleville, connecting with the International Ltd. for Kingston, Brockville and Montreal and points in Maritime provinces.
No. 100—11.45 a.m. for Hastings, Campbellford, Stirling, Belleville, Kingston and Brockville with the "Canadian" for Ottawa, also with inter-City Limited for Cornwall and Montreal.
No. 92—12.00 noon for Port Hope, Oshawa, Toronto, Buffalo, Philadelphia, New York, London, Chatham, Windsor and Detroit.
No. 373—12.10 p.m. for Lakefield.
No. 95—4.37 p.m., for Lindsay, Orillia, Toronto, connecting with "International Ltd." for London, Sarnia, Port Huron and Chicago also with the "National" for Winnipeg and Pacific Coast points and with No. 47 for North Bay and Cochrane and No. 99 to Buffalo, Philadelphia, and New York.
No. 699—8.45 p.m. for Lindsay.
No. 94—8.54 p.m. for Port Hope, Cobourg, Kingston, Montreal, New York, Boston. Carries through sleeper from Peterborough to Montreal. Daily except Saturday and Sunday.

BARRISTERS AND SOLICITORS
GORDON & ELLIOTT — Barristers, Solicitors, Notaries, Patents and Trade Marks. Money to Loan. Telephone 3300 — Hon. G. N. Gordon, K.C., Alexander L. Elliott. Toronto Office: 410 Saturday Night Building, 73 Richmond Street West. Telephone Number, Elgin 6831.

PECK, KERR & McELDERRY—Barristers, Solicitors and Notaries. Office: Water street, Peterborough. Money to Loan at the lowest current rates of interest. Telephone 1950. S. A. Peck, M.P., F. D. Kerr, K.C., V. J. McElderry, K.C.

G. H. HALL, K.C.—Solicitor, etc., Peterborough, Ont. Office: corner of Hunter and Water streets over the Canadian Bank of Commerce. Trust Funds on Loan on easy terms of payment.

JAMES PORDYCE STRICKLAND, K.C., M.P.P. BERNARD E. PARK — Barristers, Solicitors, Notary Public, Peterborough. 'Phone 191. Money to Loan. 375 Water street.

MEDICAL
DR. C. C. CRAGG, Eye, Ear, Nose and Throat. Office: Clinic Building, corner Charlotte and Reid. 'Phones: Office 200, House 1018.

DR. BUCHANAN, F.R.C.S., Edinburgh, M.R.C.S., Eng., Eye, Ear, Nose and Throat Specialist, corner Water and Murray streets, Peterborough.

DAVIS-THOMPSON COMPANY, LTD.
Insurance and General Agency.
433 GEORGE STREET - PHONE 40

Start a Savings Account

A Bank Book with a good balance on the right side is a Great Asset.

Get your Savings Bank Book here to-day and deposit regularly out of your earnings.

FOUR PER CENT Paid on Deposits

The Toronto Savings and Loan Co
435-437 George Street

Office Hours: 9 a.m. to 4 p.m. Open Saturdays Until 5 p.m.

THE BEASTS OF TARZAN No. 49 (Metropolitan Newspaper Feature Service, Inc.) By Edgar Rice Burroughs

The beasts of Tarzan 78218781 36.5612
The wily Russian recalled the canoes his party had left, and now in one of them he glided swiftly down stream, intent upon catching up with Jane. Thus it happened that he came abreast of Tarzan. At sight of his enemy the broad scar upon the ape-man's brow burned scarlet, and there arose to his lips the hideous challenge of the bull-ape. Rokoff shuddered at the terrible cry.

Next he saw Tarzan run quickly to the river's edge. An instant later the ape-man dived fearlessly into the tropical river's forbidding waters. With steady, powerful strokes he forged out into the stream toward the drifting canoe. Rokoff's terror-wide eyes saw the living death coming closer and struck out madly with his paddles in an effort to speed up the unwieldly craft.

And from the opposite bank a sinister ripple, unseen by either man, moved steadily toward the half-naked swimmer. Tarzan had reached the stern of the craft at last. One hand upstretched grasped its side. Then a sudden commotion in the water behind the swimmer caught his attention. Rokoff saw the ripple and knew what caused it. And Tarzan felt mighty jaws close upon his right leg.

He tried to raise himself into the boat. But Rokoff, with a swift blow, struck Tarzan across the head with his heavy paddle. The ape-man's fingers slipped from their hold. There was a short struggle at the surface, a little eddy, and then only a burst of bubbles on the swirling current marked the spot where Tarzan of the Apes, Lord of the Jungle, disappeared from sight.

UNSIGHTLY HAIRS

Permanently removed by Electrolysis. Dermatologist. Formerly of **Elliott Institute.** Expert Facial and Scalp Massage. Skin Diseases successfully treated.—**Anne Graham Logan, 201 Brock St. Phone 3102 for appointments.**

m.w.f.

DANCE

Community Hall, East City
WEDNESDAY 21st
Music by Red Moncrief and his Haymakers

3d-18-3974

WANTED TO RENT

HOUSE, centrally located; good condition — Eight to Ten Rooms, with Large Living-room. Occupation about June 1st
WRITE BOX 3932, EXAMINER.

2d, 17, 3932

MEN!
You Can Have Your SHOES Made to Your Order of Good Quality Canadian Leathers at the Popular Price of $6.00.
Don't miss this opportunity.
Leave Your Order Now.
We keep the same Shoe in stock at $5.50.
Better grade Shoes from **$7.50 to $10.00.**
Try Our HIGH TOP BOOTS.
All made by us of solid leather construction.
16-inch top **$6.75**
12-inch top **$5.75**
We keep a Complete Stock of **Work Boots**, all our own make.
Try Our SKI BOOTS.
W. & A. INGRAM
Custom Shoe Makers and Shoe Repairers,
430 GEORGE ST.
Next Door to Jordan's Florist.

IN MEMORIAM

MEEKS—In loving memory of Mrs. F. Meeks, who died Jan. 19, 1930.
God knew that you were suffering,
He knew you were in pain,
He knew you never would get better
In this world again.

He saw the road was getting rough.
The hills were hard to climb,
So He closed your weary eyelids
And whispered, Peace be thine.

You left behind some aching hearts,
That loved you most sincere;
We never did, we never will
Forget you, sister dear.
—Sadly missed by sister-in-law and brother-in-law.

IN MEMORIAM.

MEEKS.—In loving remembrance of my dear mother, Alice M. Meeks who passed away one year ago to-day, Jan. 19th, 1930:
What would I give her hand to hold,
Her dear sweet face to see,
To hear her voice, to see her smile,
That meant so much to me.

You left behind some aching hearts
That loved you most sincere,
We never have and never will
Forget you, mother dear.
—Never One Day Forgotten By Daughter and Son-in-law, Mr. and Mrs. Clarence Murray.

IN MEMORIAM.

CROMIE.—In loving memory of our dear daughter, Eileen, who departed this life one year ago, Jan. 17, 1930:
We are sad within our memory,
Lonely are our hearts to-day,
For the one we loved so dearly,
Has forever been called away.

We think of her in silence,
No eye can see us weep;
But many silent tears are shed
When others are asleep.
—Sadly Missed By Father, Mother, Brothers and Sisters.

BORN

AGNEW.—At Nicholls Hospital, on Saturday, Jan. 17th, 1931, to Mr. and Mrs. Harold Agnew, 617 Rubidge street, a daughter (Joyce Elizabeth.

LOCALS

EUCHRE

St. Alphonsus' Lyceum, Monday, Jan. 19. Six good prizes. 2d-16-4685

EXTRA DRY WOOD

Heavy hardwood slabs, mixed slabs and hemlock slabs, cut 12 inches. Phone 96, McCarthy and Johnston. 10d—MWF, Jan 26-4477

NOTICE.

The Annual Meeting of the Apsley Agricultural Society will be held in the Parish Hall on Tuesday, January 20th, at 7.30 p.m.—V. Windsor, President. 3d-99-4552

WOMEN'S MISSIONARY SOCIETY

The Annual Meeting of the Peterborough Presbyterial of the Women's Missionary Society of the United Church of Canada will be held in Trinity Church on Tuesday afternoon and evening and Wednesday morning and afternoon. 2d, 16, 4689

LIKE EVERYTHING ELSE

If you want quality you must pay th price. Quality and economy are represented in both Coal and Wood purchased from Sanitary Ice Supply d costs no more. 'Phone 147. dtf.

"D. L. & W. COAL."

No better ever brought above ground, safe, clean, economical heat for your home, yet costs no more than ordinary Coal. All sizes in stock. Also Solvay Coke, Pocahontas, and Soft Coals. Hard and Soft Wood at J.E.A. Fitzgerald, 253 Hunter St. 'Phone 111 12d-21-4559

WANTED—

A Full House in Knox Sunday School Hall to attend a Basket Social on the Evening of Friday, January 23rd, at 8 p.m., and also to hear the Peterborough Cheerio Entertainers, and George H. Adams, Comic Singer of Lindsay. Admission 25c—Ladies bringing baskets, Free. 4d-17.19.21.22-4675

Y.W.C.A. WEEK'S ACTIVITIES.

Gym. Campaign.
New members are joining Y.W.C.A. Gymnasium Classes every day. The Junior Class speed boat is leading in the race and has 12 new members to its credit. The Intermediate and Elementary Classes are tied for second place with four members each, while the advanced class follows closely with three members. Other classes which have entered the race are: Ladies, Babies, Dancing, Senior Dancing and Intermediate Dancing.
Plans are being made for a supper, for all new members and the girls who brought in the new members, at the close of the campaign. There will also be a prize for the girl who brings in the most new members.
Two donations given by 'Y' friends will assist any girl out of work who wishes to join a gym class.
Join the "Gym."
There is still room for new members in the various c.asses, which include regular gym. work, folk dancing, apparatus and games, also dancing classes in clogging and aesthetic work
Games and Sport.
Everyone needs to play. Choose a game or sport that you will enjoy, either Badminton, Basketball or Gym. Games.
Correct English Class.
Class and private lessons. Class meets to-night at 7.30.
Travel Club.
Series of lectures on different countries commences February 2nd.
Basketball Games.
Spectators welcome Friday, 8 p.m.
Sunday Song Service.
All young people cordially invited to sing-song and social hour each Sunday evening after church.
Schedule for Week.
Monday—4.30, Intermediate Gymnasium. 7.30, Correct English. 8.00, Elementary Gymnasium.
Tuesday—10 a.m., Ladies' Gymnasium. 2 to 3, English and Arithmetic. 7.30, French Conversation. 8.00, Advanced Gymnasium.
Wednesday—4.15, Babies' Toe Dancing. 4.30, Babies' Dancing. 4.30, Pollyanna Club. 5.15, Junior Dancing. 7.30, Wohelo Club. 8.30, Badminton.
Thursday—7.00, Senior Dancing. 8.00, Ladies' Gymnasium. 8.00, Old Country Club.
Friday—4.30, Sr. School Girls' Gym. 7.00, Intermediate Dancing. 8.00, Basketball Games.
Saturday—9.30, Junior Gym. 10.30, Story Hour. 10.45, Babies' Gymnasium. 2.00, Sunshine and Everbright Club. 4.30 to 10.30, Badminton.
Sunday—8.30, Sing Song. 1d-16-4701

A GOOD WATCH

One of the most cherished possessions of Man or Woman is a Good Watch.

A Watch that is both ornamental and a good timekeeper is something everyone should have. There are a number of reliable makes of watches on the market now, and we have them in stock at all times.

If you have an old watch that is out of date, ask us about a deal on a new watch.

We have a wonderful assortment to choose from in Gruen, Lorie, Bulova, Longine, Mars, etc., etc.

Let us show you these watches at popular prices from
$12.00 up to $75.00
and all guaranteed.

WARNE BROS.
DIAMOND HALL
Phone 889 349 George St.

BOX SOCIAL AND DANCE.

Will be held in Hiawatha Hall, January 23rd, Friday night. Everybody welcome. 2d-17-3983.

QUEEN MARY HOME AND SCHOOL ASSOCIATION.

Will hold an open meeting in school on Tuesday evening, Jan. 20, at 8 p.m. Good program and refreshments. 1d-16-4692.

CARD PARTY

In St. John's Parish Hall, on Wednesday, January 21st, at 8 p.m. under the auspices of A.Y.P.A. Refreshments. Admission 25c. 2d-17-4693.

LEAGUE OF MERCY PIE SOCIAL

Will be held at Salvation Army Hall, to-night, at 8 p.m. Admission 15c. Programme given by Young People. 1d-16-4698.

CARD PARTY

In basement of Sacred Heart church, Tuesday, Jan. 20th, 8.15 p.m. sharp. Good prizes, including door prize. 7d-16-4702.

PETERBOROUGH MALE VOICE CHOIR REHEARSAL.

Members are asked to note change of practice night — Wednesday instead of Tuesday, this week, in Paragon Hall, at 8 o'clock. Every member expected to be on hand.

WOMEN'S SECTION, GENERAL RELIEF COMMITTEE

Will all societies intending to cooperate with the General Relief Committee please send representatives to a meeting at the Chamber of Commerce, Wednesday, Jan. 21, at 3 p.m.
KATE MORRIS,
Convenor, Women's Section
1d, 16, 4704

NOTICE.

I hereby give notice to all concerned that my wife, Gladys M. Hall, has no authority to pledge my credit, and I will not be responsible for the payment of any debts contracted by her.
Dated at Peterborough, this 3rd day of January, 1931.
Robert S. Hall,
Formerly of 626 Gilmour street. Peterborough, Ont.
4d-5-12-19-26-4502.

An emergent meeting of Peterborough Lodge No. 155, A.F. & A.M., will be held on Tuesday, January 20th, at 2.30 o'clock p.m., for the purpose of attending the funeral of our late Brother, Frank S. Schneider.
Members of sister lodges and visitors will kindly accept this intimation to attend.—J. Comstock, Sec'y. 1d-16-4697.

Old Country Soccer Results

LONDON, Jan. 19. — (Canadian Press Cable.) — Four games were played to-day to brea' ties existing after the third round of the English Football Association Cup competition. The results were:
Bradford City 2, Middlesborough 1.
Manchester United 4, Stoke City 2 (at Liverpool).
Reading 9, Crystal Palace 2 (at Stamford Bridge after extra time.
Charlton Athletic 1, West Bromwich Albion 3 (at Villa Park).
Bradford City and Middlesborough had drawn one game previously while the other teams had fought twice without decesions.

LONDON, Jan. 19. — (Canadian Press Cable.)—Rugby games played to-day resulted as follows:
Rugby Union.
Torquay Athletic 3, Newport 3.
Rugby League.
Huddersfield 27, Wakefield Trinity 21.

WEDDINGS

MERRETT—GALLEY.

A quiet but very pretty wedding took place on Saturday January 17, 1931, when Dorothy I. Galley became the bride of Wilmot H. Merrett. The ceremony was solemnized by the Rev. J. E. J. Millyard. The happy young couple will reside in this city.

ADVERTISE IN THE EXAMINER

Worst Flood In History Of India

One of the worst floods in the history of India occurred when the Cooum river overflowed its banks and completely inundated the suburbs of Madras. Picture shows some of the damage done to the houses in the path of the onrushing waters of the Cooum river. Thousands were made homeless during this flood.

NEEDY FAMILIES COME TO EXAMINER FOR HELP—DEMAND IS STILL LARGE

Many Household Articles Would Be Gladly Received By Some Family.

FEW OVERCOATS ON HAND.

We have on hand in The Examiner office a number of men's coats which might be of use to someone.

Then we have a number of requests of different types. A woman would like a position as housekeeper or work by the day. She is in need of some work that will help to pay her board.

Another request is for work as domestic by a young girl whose family is in straitened circustances.

Then we could use several household necessities: A cupboard for dishes, strollers or baby carriages for two women who have no way of taking their children out for an airing; a table, a couch, a suit of clothes for a man of twenty-one years, sewing machines for two women; mats for a home whose floors are absolutely bare; curtains for the windows in the same home; a walker for a little baby in a house where there is no chance of getting such a thing in the ordinary way; a stand with drawers in which to place clothes; clothing and shoes for children, all the way from four to twelve years.

Little pants for boys are asked for so often, and we haven't any to give out.

And there is bedding. These cold days and nights are bringing people by the dozens who want bedding, quilts, pillows and sheets. Many of the homes are without even the semblance of a sheet. Crib sheets for babies would be acceptable also.

And there is always the question of food which is being asked for in constantly increasing quantities. If you have any of the above articles, or work for those who look for it, please telephone The Examiner and we will call for any articles.

MacDonald Makes Known the Stand

(Continued from Page One)

constitution. No representatives of any sect in India will be excluded from these discussions, the Prime Minister said. He held out the olive branch to Mahatma Gandhi with the declaration that all elements that wished to participate would be allowed to do so.

Peel Makes His Plea.

As the Indian Round-Table Conference met to-day in final plenary session to hear the statement of British Government policy, Lord Peel, spokesman for the British Conservative delegates, closed the Conservative case with a strong plea for the British trader in India.

"I confess," Lord Peel said, "that I listened with surprise on Friday to the reservations made in some quarters against the complete equality of treatment which I understood it had been agreed on all hands should be awarded to the British traders and British trade in India.

"I just make it clear that our future attitude will depend upon such equality being accorded. I shall be obliged to withdraw what I say unless that condition is fulfilled. It must not be assumed that we consider that these constitutional difficulties and requirements are not capable of solution. If the safeguards can be made effective with care and goodwill, and if our practical problems are met in a workman-like spirit, as I believe they can," he impressively added, "then we shall not hesitate to accord our assent to a new constitution merely because it involves the transfer of new powers and responsibilities to the Indians."

Lord Peel declared the most outstanding fact of the conference was the great change in public opinion that had brought the conception of a Federal India from the realm of dreams into the state of reality. "We are no longer haunted by risks and dangers of two Indias, moving, perhaps, in different paths, Lord Peel said, referring to the expressed willingness of representatives of the native states to join in a Federated India.

Lord Reading, on behalf of the British Liberals, spoke of the idea of federation as having sprung into being at the conference and having thrown a brighter hue over the constitutional ppoblems.

Three Central Ideas

Sir Tej Bahadur Sapru, Hindu Moderate, who submitted the basis of the scheme of responsible government, defined the three central ideas which had emerged from the Conference as:

(1) An All-India Federation which has taken material shape "because of the patriotic attitude of the Indian Princes."

(2) Responsible Government, which from the point of view of British India was of the highest importance.

(3) That India must be prepared to defend herself.

Sir Tej was not alarmed over the safeguards contained in the scheme. "These safeguards," he added, "are really intended in the interests of responsible government that we are establishing at the centre, and not to strengthen the hands of English control over us."

Sir Tej was prepared for a great deal of doubt and skepticism in certain quarters, but there had not been any constitution in any of the Dominions to which exception had not been taken, he said. Sir Tej closed with an earnest appeal to Premier MacDonald to hold out the olive branch to India. "I do respectfully ask you for the release of political prisoners, for amnesty of those who have gone to jail for opinion from which you have differed, and from which many of us have differed, and which we consider to be deplorable," he said.

"Let a new era be established, and let the struggle of the last few months be forgotten," Sir Tej added. "Let the people approach the new task which now awaits them in a spirit of hope and good cheer."

The conference then unanimously adopted thre resolution submitted by Premier MacDonald at the opening of the final session on Friday last. The resolution should include provision for adequate safeguards for the "Moslems, depressed classes, Sikhs and all other important minorities."

Thus, as the conference generally paused for the final words from Prime Minister MacDonald, the path was swept clear towards unanimous action for establishment of the new India.

EAST EMILY.

Mr. and Mrs. Harry Jackson spent Monday evening, the guests of Mr. and Mrs. Irvine Connell of Omemee.

The annual meeting and election of officers of the Young People's Society of Bethel United church was held last week.

Officers as follows:

President, Miss Marion Rea; 1st vice-president—Harry L. Jackson; 2nd vice president, Mrs. Harry Deyell.; 3rd vice president, Mrs. Harry L. Jackson; 4th vice president, Eugene Switzer; secretary, Sidney Culley; treasurer, Cecil Casey.

After which a social hour was very much enjoyed by all.

The members and others of St. John's Anglican Church are busy practising a play, "The Old Fashioned Mother" and intend giving it in the near future.

Mr. and Mrs. Marwood McCarrell and little daughter, Doris, and the former's mother, Mrs. Susie McCarrell, spent Sunday visiting with Mrs. Marwood McCarrell's mother, at Hartley.

Mrs. McCarrell and little daughter, remained to visit relatives for a couple of weeks.

Mr. and Mrs. Jos. Donaldson of Smith and Mr. and Mrs. Harold Ball, of North Monaghan, spent last Sunday visiting at the home of Mr. and Mrs. Ed Best.

Mr. and Mrs. Clifford Jackson of Peterborough visited with Miss Helen Storey, last Sunday evening.

Mr. and Mrs. Ed Best and Miss Meta Thorne, spent Wednesday evening, with the latter's brother, Mr. and Mrs. Ken Thorne, of Reaboro.

The many friends of Mrs. Harry Faulkner, are pleased to know she is able to be home from Nicholl's Hospital, Peterborough.

Mr. and Mrs. J. Johnston, of Brandon, Manitoba, were guests at the home of Mr. and Mrs. Ed Best, last Friday.

Mrs. R. Stewart, of Toronto, was a guest at the home of Mr. and Mrs. Ed. Best last Friday.

Mrs. Walter Moncrief, is spending this week visiting with relatives in Peterborough.

Mrs. Geo. Newman, was a visitor to Peterborough, on Friday.

If you buy out of town, and I buy out of town, and all our neighbors buy out of town, what in thunder will become of our town? Ever think about it?

TACTICAL EXERCISES BY RANGER OFFICERS

Manoeuvres Practised on Port Hope Highway Near Springville.

Motorists yesterday on the Port Hope Highway must have thought they had run into another war when they saw soldiers taking up positions and doing a great deal of maneuvering around the Springville hill. But there was nothing to be alarmed about, it was only a tactical exercise by the officers of the Peterborough Rangers.

Thirty-six officers took part in the exercise which lasted all afternoon. The ground was reconnoitered a week ago, and yesterday the men motored out, and spent a very satisfactory time.

The army from Peterborough, represented by the officers, were supposed to take a defensive position against an invading army (imaginary) marching from Port Hope. This position was to be held until re-inforcements arrived several days later.

The Infantry and Machine Gun Company were set in strategical positions to guard Springville Hill which was the eyes of the artillery, while the Cavalry was sent down the road to harass and impede as much as possible the approaching enemy. The Cavalry did great work along this line, slowing the advance up from three miles an hour to less than one, thus giving the artillery more time to get set and to get the range. When the imaginary enemy reached the foot of the hill, the Infantry and Machine Gunners got into action, aided by flank attacks by the Cavelry, and the invaders were stopped, Major Whitelaw of Kingston, with two assistants, umpired the exercise, criticizing and debating the movements of the various units.

The officers gathered at the Armouries at eight o'clock in the evening and discussed the different phases of the afternoon's work. Major Whitelaw gave an interesting talk on their performance and complimented them on the efficiency shown. The plan for the exercise, entailing a great deal of planning and work, was drawn up by Major Winterbottom, and it proved satisfactory to all the officers.

MINERS' SECRETARY HAS LEG AMPUTATED.

LONDON, Jan. 19.—(A.P.)— A. J. Coon, secretary of the British Miners Federation and one of the most widely known British labor leaders, had his right leg amputated above the knee this morning as a consequence of an old injury recently aggravated when he was shoved in a political meeting.

His condition was said to be as satisfactory as could be expected.

OBITUARY

FRANK S. SCHNEIDER

The funeral of the late Frank S. Schneider, whose death occurred suddenly on Saturday at noon, will take place from his former residence 170 London Street, at 3 p.m. on Tuesday. The service will be taken by Rev. J. E. J. Millyard, George Street United Church, and interment will be made in Little Lake Cemetery.

MRS. WILLIAM A. STABLER

Mrs. W. A. Stabler passed away after a long illness, at 263 McDonnel Street, on Sunday. The late Mrs. Stabler (nee Mary McIlmoyle) was born in Smith Township in April, 1854, a daughter of the late Mr. and Mrs. Nathan McIlmoyle. She has resided in Peterborough for the past 28 years. Mrs. Stabler is survived by her husband, two sons, Frederick and Nathan, one sister, Mrs. Robert Garbutt of Lakefield, one stepbrother James McIlmoyle of Vancouver, B. C., three stepsisters, fourteen grandchildren, and four great-grandchildren.

The funeral will take place from the residence of her son 343 Bethune Street, on Tuesday at 2 p.m. with the Rev. J. E. J. Millyard of George Street United Church officiating. Interment will be made in Little Lake Cemetery.

DIED

SCHNEIDER—In Peterborough, on Saturday, January 17th, 1931, Frank S. Schneider.

The funeral will leave the family residence 170 London street, on Tuesday, January 20th, 1931, at 3 o'clock, p.m. Interment in Little Lake Cemetery.

SACRED HEART RINK
BAND TO-NIGHT. GOOD ICE
HOCKEY ENGAGEMENTS, PHONE 3015W

DANCE
IN
East City Hall — Tuesday, Jan. 20
JACK MARSHALL'S 5—ORCHESTRADIANS—5
TWO DOOR PRIZES. GENTS, 35c; LADIES, 25c

3d, 14 17 19, 3893

SKATING TO-NIGHT
BROCK ST. RINK
No Further Skating Until Saturday Night
Lieut. Peryer's Band of the 57th Rangers will Furnish Music

NOTICE

Monthly Meeting To-night at 8 o'clock. All members are kindly requested to attend.

—PRESIDENT.

1931

Offers to Merchants Industrialists
AND OTHERS
An OPPORTUNITY TO SAVE
ON PRINTING
In all its many branches at The Examiner.

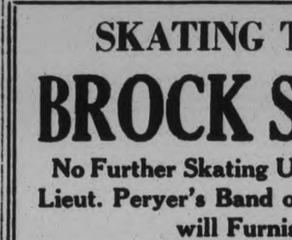

PHONE 1600

IN QUALITY our work will bear the closest scrutiny.

IN PRICE our charges are in keeping with existing economic conditions.

EXAMINER
COMMERCIAL PRINTING DEPT.

"Life Insurance Day"

Is January 21st

Why not find out whether your present Life Insurance will pay you at least $100 a Month for Life?

Are you one of those policyholders who, after securing life insurance, have promptly dismissed the matter from your mind?

Ask Yourself These Questions:

How much income will my policies provide for me in the years of Retirement ahead?

How do my present policies fit into a general program of financing for the present and the future?

How can my ordinary life insurance be made to provide an "Income" for my beneficiary?

You can secure answers to these and other questions from the Canada Life Representative, and also find out whether your present life insurance when added to your other savings and investments at age 55, 60 or 65 will secure for you a guaranteed income of $100 a month for the rest of your life.

"Life Insurance Day," Wednesday, Jan. 21st

This day is planned for the purpose of reminding policyholders everywhere of the full benefits of the protection which they have secured. Life Insurance Day can mean much to you if you will review your present policies with the idea of discovering what they really do represent by way of value for you and yours.

The coupon below will bring you by mail a new form which simplifies the making of a "Personal Inventory."

If you are really anxious to have a true valuation of your present estate this is an opportunity for you.

Why not mail this coupon today?

THIS COUPON WILL BRING YOU A PERSONAL INVENTORY.

The Canada Life Assurance Company,
Toronto, Canada.

Dear Sirs::

Please send me by mail a copy of your new form entitled "My Personal Inventory."

Name .....
(Mr., Mrs., Miss)

Address 52-E

PROBABILITIES.
North-westerly winds; mostly fair and somewhat colder to-night and Wednesday; local snowflurries.

The Evening Examiner

HOME EDITION

IF IT WILL HELP PETERBOROUGH AND DISTRICT, THE EXAMINER IS FOR IT.

VOL. LXVI., No. 16 — PETERBOROUGH, ONTARIO, CANADA, TUESDAY, JANUARY 20, 1931 — PRICE THREE CENTS

CANADIAN LIQUOR STILL FLOWS INTO U.S.

British Parliament Re-Assembles

LONG STRUGGLE IS LIKELY TO END IN DISSOLUTION

native Vote Sure to Cause Great Deal of Trouble in House.

CONFLICT WITH LORDS.

Electoral Reform and the Alternatnve Vote Sure to Cause Controversy.

LONDON, January 20 (By George Hambleton, C.P. Staff Correspondent). — Parliament re-assembled today with ceremony and in the mood for battle.

"Work for the triumph of our cause," Rt. Hon. Stanley Baldwin urges on his followers as he holds out the possibility of an early general election. A critical division is expected next week over the Trades Disputes Bill.

And signs multiply that whether the coming parliamentary struggle ends in dissolution or not, its story will be sharp. The House rose for the Christmas recess with a scarcely veiled threat of Liberal censure on unemployment. Rt. Hon. David Lloyd-George was not satisfied "We shall have to deal with it," he said warningly, "in a way which will enable us to take the opinion of the House." And since then unemployment has increased. The unemployed fund from which benefits are paid has run still more heavily into debt.

The fighting is most likely to turn on:

1—The Trades Disputes Bill

2—Electoral reform and the alternative vote.

3—Unemployment.

Conflict with House of Lords.

Coupled with [illegible] is the ever-present probability of conflict between the House of Lords and the Government. Both on the Coal Mines Bill and on extensions of the Dyestuffs Act, Labor yielded to the Lords' amendments under protest and with hints of subsequent issue at the polls. The Lords are expected to make some sweeping amendments to the Trades Disputes Bill and the Bill for the alternative vote.

"We know what position we have to face," says Rt. Hon. Arthur Henderson, Foreign Secretary, "and we mean to carry the Trades Disputes Bill to the statute book no matter what the Lords say about it."

The Trades Dispute Bill is down for second reading on Thursday. An indication of Conservative temper is shown by their demand for a three days' debate and their plain intimation that they intend to fight the bill every stage.

The chief provisions of the bill are:

(1)A new definition of what constitutes an illegal strike or lockout. (2) Contracting out of political contributions is substituted for contracting in. This means a return to the Act of 1913 which provides that a Trades Union member is exempted from liability to contribute to a political levy only if he gives notice of willingness to contribute. A Conservative Act of 1927 makes the liability to contribute contingent on the member having first expressed his willingness to contribute."

(3) Peaceful picketing to a certain extent is restored.

But while all these provisions will

(Turn to Page 15 Please)

HENDERSON RAPS MILITARY PACT

Britisher States France Has Most Extensive Alliances in Europe.

AT LEAGUE SESSION.

GENEVA, Jan. 20. (CP)—Rt. Hon. Arthur Henderson, British foreign secretary and chairman of the Council of the League of Nations, to-day denounced the system of military alliances, which has prevailed in Europe, in an address to the council.

He announced his belief that any alliance between members of the League would have to be subject to the covenant of the League.

"On behalf of my Government" he declared, "I say without hesitation that I know no alliance and can know no alliance except that of the covenant itself."

Of several nations called to mind by the utterance, France perhaps has the most extensive system of military alliances, having grouped herself with Belgium, Poland, Jugoslavia, Czechoslavakia and Rumania in defensive military agreements.

President Retires

MRS. G. HOWARD FALLIS
The retiring president of the Ladies' Liberal Conservative Association who was presented with a handsome silver entree dish at the annual meeting held yesterday.

PUBLIC OPINION AGAINST DECREE LINDSAY COUNCIL

Would Exclude Press Representatives From Meetings of Finance Committee.

TIE VOTE CAST.

Trouble Believed to Have Started Over Publishing of Article Last Year.

LINDSAY, Jan. 20 (Special to The Examiner). — Lindsay's new Mayor-elect, Samuel Alcorn, last night set in motion a resolution that was carried in Finance Committee, whereby newspaper representatives are to be excluded from all committee meetings; as a result, there has been considerable comment on the street today of an uncomplimentary nature. Mayor Alcorn is a new man, not having had any previous municipal experience in Lindsay. It so happened that four members of the Council were absent when the motion came up. Ald. Jas. B. Begg, chairman of finance, was in the chair. When Mayor Alcorn made the motion there was considerable discussion, and Ald. R. I. Moore and Ald. George A. Weeks, both Colonels in the local regiment, decried the idea of excluding the press and the giving to the

(Turn to Page 16, please)

FORMER VARSITY COACH IS FOUND DEAD IN GARAGE

Ronald B. McPherson, Well Known Rugby Star, Dies in His 29th Year.

CORONER INVESTIGATING.

Deceased Former Member of Mining Brokerage Firm of Macdonald and McPherson.

TORONTO, Ont., Jan. 20.—Ronald E. McPherson, well known Canadian rugby star, and former coach of the University of Toronto Intercollegiate rugby team, was found dead in his garage here to-day. McPherson, who is a former member of the mining brokerage firm of MacDonald and McPherson, was in his 29th year. Chief Coroner M. M. Crawford is investigating.

McPherson, who is better known to Canadian rugby fans as "Ronnie," was born in Toronto in 1902 and was a son of the late Hon. W. D. McPherson.

Football was McPherson's greatest pastime and he played for four years with R.M.C. before returning to Toronto to attend the University. In 1924 he coached the University of Toronto Junior Intercollegiate team when they won the title, while in 1926 he was appointed honorary coach of the Varsity Intercollegiate rugby team.

An autopsy will probably be held this afternoon to ascertain the cause of his death.

Two Die, Three Injured By Blast In Station

BUENOS AIRES, Jan. 20. — Two persons were killed and three injured when a powerful bomb exploded in the terminal station at the Plaza Once of the Western Railway at 5:15 a.m. as an electric train was drawing into the station.

At the same hour another bomb of similar power exploded in the Plaza Constitution terminal of the Great Southern Railway injuring one person. A third bomb exploded on the tracks of the Central Argentine Railway and wrecked a passenger suburban train. Extent of the casualties was not immediately determined. Ambulances hurried to the scene.

MINERS LEADER HOLDING OWN

LONDON, Jan. 20—A. J. "Emperor" Cook, British Miners' leader, whose right leg was amputated yesterday, is bearing the strain well.

It was stated at Golders' Green Hospital to-day that the patient had a fair night and that his condition today was satisfactory.

CONSERVATIVE WOMEN ELECT MRS. G. S. CAMERON PRESIDENT

Mrs. Howard Fallis, the Retiring President, is Honored By the Associations.

YEAR'S EVENTS REVIEWED.

One of the largest and most enthusiastic annual meetings in the history of the Ladies' Liberal-Conservative Association was held in the Paragon Hall, yesterday afternoon. Mrs. Howard Fallis, the retiring president conducted the initial stages of the proceedings, and was the recipient of a handsome silver entree' dish, presented on behalf of the members of the organization, as a token of their esteem, by Miss H. Peck, while an address of appreciation was read by Mrs. J. Cridland.

Officers for the ensuing year were elected as follows:

Honorary Presidents—Mrs. Howard Fallis, Mrs. W. H. Bradburn, and Miss H. Peck.

Honorary vice-presidents—Mrs. J. Mills and Mrs. J. F. Strickland.

President—Mrs. (Dr.) G. S. Cameron.

1st vice-president—Mrs. E. A. Stinson.

2nd vice-president—Mrs. C. Wright.

3rd vice-president—Mrs. T. Skinner.

Secretary—Mrs. J. Cridland.

Treasurer—Mrs. M. Hutton.

Ward Chairman—West Ward, Mrs. J. Mills; north ward, Mrs. F. Miller; centre ward, Mrs. H. Dunsford; east ward, Mrs. A. A. Fowler; south ward, Mrs. L. P. Campbell; North Monaghan, Mrs. W. H. Andrews.

Delegates to the Local Council of Women—Mrs. G. Helson, Mrs. J. W. Hales.

(Turn to Page 16, please)

Soldiers Stand Idle As Bandits Loot Town

KWEITEH, China, Jan. 20. (CP)—Bandits killed and wounded 400 persons and kidnapped 1,000 others in capturing and looting a town 20 miles south of here to-day.

The military garrison of 10,000 soldiers about the town did not oppose the outlaws.

This and other parts of Honan Province continued in the grip of the coldest spell experienced in 20 years. The populace has suffered and there have been many deaths.

Two Civil Service Men Remanded For Week

OTTAWA, Ont. Jan. 20.—Resulting from the arrest yesterday of two Government employees on charges of conspiracy in connection with irregularities in Civil Service examinations for the Postal Service at Montreal, a special meeting of the Civil Service Commission was held this morning. Leo Bouchard, an examiner of the Commission, and Lionel Chartrand, clerk in the income tax division of the National Revenue Department, appeared in court this morning and were remanded a week, pending further developments and investigations by the Royal Canadian Mounted Police. Bail of $5,000 was set in each case and was produced by friends of the accused.

Clara Bow and Her "Boy Friend"

Daisy De Boe, former secretary to Clara Bow, is being tried on sixteen counts of theft from the screen star. Miss Bow and Rex Bell, her business manager, sometimes described as her "boy friend," are seen here at the counsel table. When the red-headed star accused her erstwhile secretary of stealing $35,000, Miss De Boe retaliated with revelations about Clara's private life and with assurances to the reporters that "You ain't heard nothing yet."

MALCOLM HUTCHEON WINS TROPHY FOR THIRD YEAR IN SUCCESSION

Remarkable Performance Given By Contestants in Oratorical Contest.

A. BLACK WINS JUNIOR.

CAMPBELLFORD, Jan. 20.—Malcolm Hutcheon, for the third year in succession, and Arthur Black are respectively the senior and junior champion orators of the Campbellford High School, winning the honors before a crowded assembly hall last night in the annual oratorical contests. Hutcheon, in a masterly effort, sucessfully defended his title against a field of five other aspirants to win the Dr. O. C. Watson Cup for the third time, while in the junior competition Arthur Black had to defeat a similar number of rival speakers to earn possession of the J. C. Fowlds Trophy.

The performance of the twelve young orators was on the whole remarkable. From the moment young Black who was the first speaker of the evening, launched out into a glowing and patriotic eulogy of Canadian Nationality until Donald Moran, the final orator delivered a concise and well-prepared review of the history of aviation, the eleven boys and the one girl contestants were followed with a close attention that offered its own evidence of the effectiveness of the addresses. The majority of the competitors in both junior and senior events displayed unexpected poise and stage presence, an excellent delivery, and wise choice of material, and their showing was a credit alike to themselves and to the work of the Campbellford High School staff, headed by Principal E. H. Greig, B.A.

The judges were Rev. J. C. Robinson of the Campbellford Presbyterian Church; A. A. Martlin, B.A., of Brighton, Public School Inspector, and F. D. Craig, Editor of The Peterborough Examiner; their decisions being arrived at by ballot.

The six contestants in the junior competition and their subjects were: Arthur Black, "Canadian Nationality"; Edna Hutcheon and Paul Douglas, "Canadian Poets"; Angus Robertson and Donald Barnum, "Canada's Forests and Their Preservation," and Owen Hoey, "What Our School Owes to Us and What We Owe to Our School."

In addition to the Fowlds Trophy, which went to the first prize winner in this class, the High School Literary Society awarded book prizes to the first three contestants. The judges placed the winners in the following order:—

1—Arthur Black.
2—Owen Hoey.
3—Paul Douglas.

(Turn to Page 3, please)

Russian Wheat Imports Increase in Britain

LONDON, Jan. 20 (C.P.) Cable).—Imports of Russian wheat to Great Britain substantially increased in December over November, said Rt. Hon. William Graham, President of the Board of Trade, replying to a questioner in Parliament to-day. The imports for November were 5,500,00 hundredweights, and for December 6,500,000 hundredweights.

A Conservative member called the Minister's attention to the fact that Russian wheat was selling on the London Corn Exchange at about fifty cents a bushel, a figure which represented an impossible production price for British farmers.

Guelph Men Hunt; 50 Bunnies Fall

GUELPH, Ont., Jan. 20.—More than 100 hunters joined in a two-mile frontal attack on jack rabbits in this district yesterday. The overgrown bunnies have been pestering farmers for some time by eating fall wheat and destroying young trees, but yesterday's drive reduced their numbers considerably, the estimated bag being 50 cotton-tails.

J.J. TURNER HEADS BOARD OF HEALTH

1931 Appropriation Remains at $7,000, the Same as Last Year.

SMALL BALANCE IN 1930.

The 1931 appropriation of the local Board of Health remains the same as last year, $7,000. It was decided that that amount will be asked from the City Council to carry on the operation of the Queen Mary Hospital. Last year, besides the appropriation, about $1,000 was collected in fees. This left a balance on the year's operations of slightly more than $100.

J. J. Turner was re-elected chairman of the board, and Dr. J. M. O'Brien succeeds Alderman Daniel Holland as a member.

Dr. T. W. H. Young, M.O.H., reported that tests of the milk being delivered in the city were most favorable, all the milk being of high grade and only two containing a slight amount of dust.

Sanitary Inspector Charles Stapleton reported that not since the beginning of December has there been a contagious disease in the city. There are two cases of scarlet fever now in Queen Mary Hospital, but both are from outside points. Authority was given the Sanitary Inspector to have 500 notices printed to inform residents in the new garbage area of the time and methods of garbage collection.

Clarksburg Suspect Given First Hearing

OWEN SOUND, Jan. 20. — Neil Bell, aged Clarksburg man, who was charged with theft of goods valued at around $6,000 following a police find on December 28, was given his preliminary hearing before police Magistrate E. C. Spereman today. Following evidence by E. C. Carr and W. J. Chalk, Thornbury and Clarksburg merchants, and Provincial Constable Cook, the hearing was adjourned until later in the day. Both merchants identified some of the goods found as coming from their stores but declined to state Bell had stolen them.

ACCEPTS MAJOR DRAFT

BALTIMORE, Jan. 20.—The International League to-day accepted the universal draft through a telegraphic poll of the club owners, the result of which was announced by Charles Knapp, president.

BRITISH PRESS PRAISES PREMIER ON INDIA VIEWS

Conference Accomplished More Than Authors Anticipated in General View.

BEAVERBROOK OPPOSED.

Conversion of Great Body of Opinion in India Not Thought Impossible.

LONDON, Jan. 20.—(C. P. Cable)—The policy of the British Government on self-Government for India, pronounced by Prime Minister Ramsay Macdonald as he closed the Indian Round Table Conference yesterday, received wide commendation in the newspapers today. Liberal, Labor and Conservative organs alike, with only scattered exceptions, praised the Prime Minister for his most careful review of the highly important steps that may be undertaken.

Scene Shifts To India

The scene shifts to India. The British Government pledges its support to the scheme for responsible self-Government formulated by the Indian Conference, but the British Government refused to interfere in the matter of settling the vexing communal disputes. Premier Macdonald stressed yesterday that it is up to the Indians themselves to decide the measure of representation to be accorded each community in the new Federal Parliament.

Further consultations will be opened in India and any section of population that desires to participate will be allowed to do so. Reports from India today indicated the Na-

(Turn to page 15 please,)

Toronto Broker Given Suspended Sentence

COBOURG, Ont., Jan. 20 (C.P.).—John Faulkner, Toronto broker, was placed on suspended sentence for two years on a charge of theft of $410 from Mrs. W. Thompson, South Monaghan Township. Faulkner was arrested in Toronto on Saturday by Inspector Hammett of the Ontario Provincial Police, and arraigned before Magistrate Floyd at Cobourg to-day. The accused made full restitution and in view of other circumstances was allowed on suspended sentence.

BULLET ENTERS MAN'S HIP.

SAULT STE. MARIE, Ont., Jan. 20.—(C.P.)—Rusti Pakka, who lives in a small shack on the Algoma Central Railway line, is lying in a hospital here with a bone in his hip shattered as a result of an accidental discharge of a rifle. The accident occurred when a neighbor, Nestor Luola, picked up Pakkas rifle and in examining it discharged it, the bullet entering Pakka's hip.

King Loses Friend As Sir C. Cust Dies

LONDON, Jan 20.—(A.P.)— The King lost one of his best friends in the death yesterday of Sir Charles Cust, equerry to His Majesty since 1892.

The two were old shipmates, having been naval cadets together and aboard the same ship several times during the King's period of naval service. In the forty years that Sir Charles has served as equerry to the King their association has been very close.

As Sir Charles was a bachelor, his baronetcy becomes extinct.

U.S. Buys Ottawa Land To Erect Chancery

WASHINGTON, Jan. 20.—Negotiations have been going on for some time, State Department officials said to-day, for additional land for the construction of an American Chancery at Ottawa.

The negotiations for a strip of land adjoining the two lots already owned by the United States on Wellington Street opposite the Parliament Buildings were opened when the architect for the building suggested additional property would furnish better light and permit the construction of a building which would serve for many years beyond that contemplated for the smaller property.

CANADIAN BAN ON LIQUOR EXPORT NOT CUT OFF SUPPLY ENTERING U.S. IS REPORT OF HOOVER COMMISSION

Increase in Dominion's Production Without Boost in Consumption, Ample Proof.

DETROIT TRAFFIC QUIET.

Sale Directly By Gov't or Its Agencies Opposed as Plan For States.

WASHINGTON, D.C., Jan 20 (By Ken Clark, C.P. Staff Correspondent) —Refusal by the Canadian Government of clearance for cargoes of liquor bound for the United States has not resulted in cutting off supplies of Canadian liquor in this country, according to the report of President Hoover's Commission on law observance and enforcement, made public to-day.

"It would be a mistake to assume," the Commissioners declare, "that the cutting off of clearances of liquor from Canada to the United States has achieved its helpful intention. Continual increase in Canadian production with no corresponding increase of Canadian consumption, indicates the contrary."

Quiet at Detroit

Commenting on smuggling across the border at Detroit, however, the Commissioners note, "it is recognized that this particular situation has been greatly changed by the friendly action of the Canadian Government in enacting the law effective July 1, 1930, prohibiting the declaration of withdrawals of liquor for direct export to the United States." The report points out the recent drive by enforcement authorities at Detroit. But there is evidence that the real effect was to change the locus of smuggling. The figures as to decreased declarations at Detroit are impressive until one observes the deficiencies were more than made up by increases at other points in the long and difficult river boundary between Lake Huron and Lake Erie."

Importation of liquor to the United States, the report says, is chiefly from Canada, both directly and indirectly since Canada is a large producer and is exceptionally convenient by proximity and geographical conditions and conditions of transportation as a base for smuggling operations."

St. Pierre-Miquelon have been growing rapidly in importance as bases for liquor both from Canada and France.

"Smuggling of liquor by land is by rail and motor, mostly from Canada. Smuggling by rail takes place chiefly by concealment in or mixing with legitimate freight coming into the United States."

"Smuggling by air is shown to have been carried on in widely distance sections during the present year. It is not unlikely to increase."

"Whisky, either directly or indirectly from Canada, forms the bulk of illicit importation."

What the Figures Show

The Commissioners assert estimates of imports based on declarations of Canadian exports to the United States prior to the recent action of the Canadian Government are fallacious. For in three years prior to 1929 when re-exports of whisky, all of which but a few gallons had come to the United States,

(Turn to page 16 please.)

Poll Taxes Unpaid; 6 Appear in Court

Despite the stories of hard times, it was found in police court this morning that all but a half dozen of the more than 100 poll tax delinquents had paid their tax rather than make an appearance before the magistrate Tax Collector Green had summones sent out last week and all but six came through with $5.

These six pleaded guilty, but stated that they were out of work and could not pay. Two were married. The cases were adjourned for a month to give them a further opportunity to raise the amount of the tax. Jobs will likely be secured for them on the city's unemployment relief gangs.

LINDSAY BEATS LOCAL CURLERS

Winners By 5 Points in District No. 2 Ontario Tankard Play.

SECOND GAME IS TIE.

In the District No. 2 Ontario Tankard Play last night at the local curling rink, the Lindsay teams won out by a total of 5 points for the two rinks.

The curlers, for the first rink, which went to Lindsay, 16—11:—

Peterborough—J. Gillespie, J. Skinner, M. Chenhall, W. J. Oke.

Lindsay.—J. Griffiths, Ed. Gregory, F. Williams, Frank Carew.

The second rink ended in a tie, 14 all—

Peterborough. — J. Anderson, A. Archibald, Dr. Sutton, Jack Bacon.

Lindsay.—B. Scott, H. Wood, W. Reesor, R. Butler.

British Army Short 10,080 Men, Officers

LONDON, Jan 20.—(C. P. Cable) — The net shortage in the regular army, including the British Army in India on Jan. 1 was approximately 380 officers and 9,700 other ranks, said Rt. Hon. Thom Shaw, War Minister, answering a question in Parliament today. There was no difficulty in getting men to offer their services, he added. The trouble was that half the would-be recruits proved physically unfit. There were many reasons for the shortage of officers, he said, one of which was that not enough people were prepared to go into the army as officers for patriotic reasons.

PLANS FOR SILVER LOAN FROM U.S. RUMORED UNDER WAY IN SHANGHAI

Legislative Yuan Chairman Claims Money Be Utilized to Develop Industry.

CREATES STIR IN NANKING.

SHANGHAI, January 20 (C.P.). —Although ministers of the Nationalist Government refused to deny or confirm them, reports circulated about the capital to-day that negotiations were under way seeking a United States silver loan to China.

The loan, the report said would be for 50 years, and would be approximately 200,000,000 ounces of silver. Interest would be at two per cent.

The purpose of the loan, it was said, would be solely for Chinese domestic and economic development. The vernacular press stated the project was likely to be revealed in Washington within a week.

SENSATION IN NANKING.

NANKING, China, January 20. — An unqualified declaration by Hu Han Min, chairman of the Legislative Yuan, and one of the most influential members of the Government, in favor of a United States silver loan to China, has caused a sensation in financial circles here.

Hu Han Min stated that a silver loan could be utilised to develop industry and complete a program of construction for the railways and highways, in addition to reorganizing the monetary system. He added that the opposition of certain Chinese officials to the loan was entirely unjustified.

WOODMEN TRAIL LOST SCHOOL BOY

Last Note Written By Lad Stated He Was Starting. Back For Coupe.

Only Had Week's Supplies.

VICTORIA, B.C., Jan. 20.—"Have failed to get through to Fort McLeod, and run entirely out of food. Am going back. A list of supplies taken by me is here. My feet and finger tips are frost bitten. I have abandoned my horse," so runs a brief message dated on Nov. 15, written by John Noel Patch Bennett, 18-year-old British school boy, who set out against all advice to make his way from Pouce Coupe, in the Peace River district, to Fort McLeod on October 14 last. The plight of the youth is believed serious, as he had only one week's stores, obtained from a trapper's cabin before setting back on his trail.

The note is one of many found by a party of three men sent out from Pouce Coupe on December 19, at the request of the Imperial Bank of Grand Prairie, acting on London advices. Ted Strand, a trapper named Kelly, and another named Sunderland, all experienced woodsmen, were in the part that followed Bennett's trail. They arrived at Prince George to-day, according to advices received here by the Provincial Police from Inspector W. E. Shiller over the police wireless system.

Ferguson Twitted on 'Teaching' Views

WITTY REPARTEE AMUSES TORIES AT ALBANY CLUB

Bennett Jokingly Reminds New Commissioner of Sackville-West Episode.

FERGUSON COMING BACK.

Ex-Premier States He is Going to Direct Operations From Centre of Stage Not the Wings.

TORONTO, Ont., January 20 (C.P.). — Humorous repartee between Premier R. B. Bennett and Hon. H. Howard Ferguson, Canada's new High Commissioner to the United Kingdom, proved highly amusing to more than 300 prominent Conservatives who gathered here last night for the official opening of the remodelled Albany Club by the Canadian Prime Minister.

Mr. Bennett had been speaking only a few minutes when he referred to some recent speeches of the former Provincial Premier. "If he does not make a better speech to-night than some of those he made in the last few weeks," proceeded Mr. Bennett, turning smilingly toward the High Commissioner, "remember what happened to Sackville-West."

Lionel Sackville-West was British Ambassador at Washington from 1881 to 1888, and, according to recorded history, "his retirement was due to an unfortunate interference in American domestic politics, or what was taken as such, which caused some stir."

The audience rocked with laughter after this sally and they were equally amused when Mr. Ferguson, following Premier George S. Henry, replied in equally humorous vein.

"I think I said to my friends over and over again that I am coming back to Canada" said Mr. Ferguson. 'The Prime Minister has given that assurance himself, and I will be back soonor or later—probably sooner.

"I do not belong to that generation which is getting off the stage. I am just getting on the stage. After directing operations from the wings I am going to be right in the centre and I do not know how I am going to get along at it and I am taking the precaution not to sell or dismantle my house, but just turn the key in it. I am just taking a suitcase with me and will do what I can, despite restrictions put upon me, to forward the interests of Canada and the Empire in the Old Land."

All the speakers eulogised the Albany Club which was founded fifty years ago by Sir John A. MacDonald. Premier Bennett referred to it as the "cradle of the party."

McBride Gains 8 Votes 9,000 Yet To Count

TORONTO, Ont., Jan. 20. — After fluctuating several times the total gain of Sam McBride in the Toronto mayoralty recount wound up yesterday at eight. At one time Mayor William J. Stewart had increased his original majority of 313 by one vote, but later subdivisions eked out the gain for Mr. McBride.

Approximately 9,000 votes remain to be checked and the recount is expected to finish today. Deputy Returning Officers and Pole Clerks from sub-divisions one and 101 in ward eight are scheduled to appear before Judge Daniel O'Connor for questioning in connection with errors of 44 votes and 22 respectively. Judge O'Connell is conducting the recount.

London has a Tudor-music revival.

Muskrat Aristocrat Resides In Comfort

SAULT STE. MARIE, Ont., Jan. 20.—When a muskrat entered the cellar of Duncan Fremlin, a prominent farmer of Bar River, it started something. The rodent came up a drain which Fremlin had built from the cellar to an adjoining field, and for the past three month has lived upon choice vegetables which the owner of the house had stored there for his own use. It has built a huge nest near the pipe-line. The law forbids Fremlin to molest the animal while it lives on the fat of the land as represented by the produce of one of the finest of Algoma farms. In the Soo yesterday, the farmer was seeking redress.

NARCOTIC TRADE WORRIES LEAGUE

Some Countries May Be Accused of Not Filling Obligations, Opium Board Head Says.

COUNCIL'S 62ND SESSION.

GENEVA, Switzerland, Jan. 20—Facing the important matters of fixing a date for a disarmament conference and arbitrating the German-Polish minorite differences, the League of Nations council convening for its 62nd session yesterday, turned first to the irritating trouble of narcotic traffic.

Illicit trade in habit-forming drugs is continuing on an enormous scale, Leonard Lyall, head of the League's Central Opium Board, told the delegates, and thus far the efforts of the League to stop it have failed.

"Narcotic seizures in the United States and other countries no longer are counted by the ounce but by hundred weight," he said. "Under these circumstances it may be necessary for the opium board to denounce countries in danger of becoming centres of this illicit traffic. In other words it may be necessary to accuse such countries of not fulfilling their obligations under the opium convention."

In that event, he pointed out, the matter would come before the League Council.

"If you are to sit in judgment," he said, "you will agree that it is first necessary that you yourselves should fulfil your obligations under that convention."

His declaration had a marked impression and was interpreted as a warning that certain members of the council should clean house in the matter of illicit narcotic traffic.

U. S. Making Survey Of Slide at Falls

NIAGARA FALLS, Ont., January 20 (C.P.). — New York State Reservation engineers are making an accurate survey of the damage caused to the American Falls by the break in the lip. While no statement was issued, it is understood that further and more extensive breaks are feared. The precipice over which the falls pours is known to be extensively undermined, and three is a great crack which extends to prospect Point, at the edge, for a distance of 100 feet upstream. To-day careful inspection will be made of the whole shelf.

KICK FROM HORSE IS FATAL

BELLEVILLE, Ont., Jan. 20.—Dorwin W. Valleau, 69, prominent cattle breeder of Prince Edward County, was killed yesterday when kicked on the head by a horse. No one was with him at the time of the accident and he had been dead for some hours when discovered by his wife.

He is survived by his widow, one daughter, and three sons.

INDIA REGARDS WITH DISFAVOR NEW PROPOSALS

Nationalist Press Sees Safeguards For Britain as Principal Element.

MASSES DISAPPOINTED.

Claim No Other Dominion Would Accept Similar Constitution.

BOMBAY, India, Jan. 20.—(A.P.)—Widespread criticism was heard in Indian Nationalist quarters to-day of the scheme of Federal India evolved at the London Round Table Conference, and the British Government's proffer of an eventual qualified Dominion status.

The Bombay Chronicle, principal Nationalist organ, commenting today upon the statement of British policy by Premier Ramsay MacDonald in closing the conference yesterday, said:

"As far as one can see in the wilderness of MacDonald's glib phrases is that the Labor Government intends to impose upon this country a system of a camouflaged self government in which the safeguards for Britain are the principal element and the bestowal of genuine responsibility upon the Indian people a minor item.

"There will be responsibility at the centre of a type which no Dominion in the British Empire would have accepted for a moment, a responsibility irritatingly reserved and in which the will of the Legislature will count for nothing when some important items of state are concerned. Would Canada or South Africa have accepted such 'Dominion' constitution?

Will Cut No Ice.

"Mr. MacDonald's pompous declaration of what his Government means to do in shaping a measure for the grant of further political advance in India will cut no ice in this country." Under the heading, "Words, words, words," the paper asked if the Premier was teaching Sunday school or was talking to a set of responsible men for India when he made the final conference speech.

Shankarlal Bankar, one of Mahatma Gandhi's right hand men said: "If the Premier had nothing more to offer the Indian people at this juncture than such a feeble empty speech it would have been far better if he had said nothing at all because the people of India would then have remained calm, patiently awaiting the outcome of the present negotiations and discussions. His speech, barren as it is of any concrete pledge of genuine self government will fill the masses with disappointment and disgust and lead only to further unrest.

GIRL AVENGES FATHER'S DEATH

Shoots Parent's Slayer in Courtroom as Jury About to Retire With Case.

FIRES FOUR SHOTS.

DEWITT, Ark., Jan. 20.—A seventeen-year-old girl shot to death a man, on trial for the slaying of her father in a crowded court room here last night, as the jury was ready to retire with the case.

The girl, Mrs. Helen Spence Eaon, sat on the front seat in the court room throughout the day, listening to the trial of Jack Worls, aged 30, charged with killing her father, Ciceri Spence, and throwing his body into the White River.

When the jury was ready to take the case, the girl leaped from her seat, drew an automatic pistol she had concealed in her clothing, and fired four shots into Worls' body.

He died 15 minutes later.

Sheriff's deputies who were in the courtroom at the time, took her into custody.

Macaulay And Stewart To Confer On Don Jail

TORONTO, Ont., January 20 (C.P.).— Hon. Leopold Macaulay, Provincial Secretary for Ontario, will confer with Mayor William J. Stewart and the Toronto Board of Control on Friday regarding conditions at the Don Jail.

This arrangement was reached when Mr. Macaulay called at Mayor Stewart's office yesterday to discuss the disturbance at the jail on Saturday night.

Mayor Stewart announced after the meeting that the views of both sides had been plainly stated. The Mayor contends the condition of the building had nothing to do with the disturbance at the jail, while Mr Macaulay blames lack of sanitary facilities for the trouble.

LIGHTING IN CASTLETON.

COBOURG, January 20 (Special).—Cramahe Township Council has decided to pay half the cost of installing ten Hydro lights in the village of Castleton, provided the ratepayers in the lighted areas will pay the balance.

Plane Hits Eagle Two Fliers Killed

LAHORE, India, Jan. 20.—Two military airmen were killed at Risalpur to-day, when their plane collided at a height of 800 feet with an eagle with wings reaching eight feet from tip to tip. One airman jumped, but his parachute failed to open. The other was killed when the craft crashed.

The plane was coming down from a formation flight when it struck the eagle at 800 feet height and broke a wing. Flight Sergeant R. Wren was killed when the machine crashed, and Corporal Jefferey when his parachute failed to open.

THOMAS MILLS ROTARY GUEST

Gives Campbellford Club Interesting Description of Early Life of Town.

CLUB INCREASED BY FOUR.

(By Examiner Staff Correspondent)

CAMPBELLFORD, Jan. 20.—Featuring the weekly luncheon of the Campbellford Rotary Club, held on Monday in the St. Lawrence Hotel, four new members were welcomed to the organization by the president, H. N. Carr, who occupied the chair for the meeting. The new Rotarians were: C. J. Windrim, J. R. Smith, S. H. Neale and Ray Connor.

In extending welcome to the newly admitted members, President Carr outlined to them the history and object of Rotary. Telling them of the formation of the Rotary idea which started with Paul Harris in Chicago, with the first lunch on February 23, 1905. He explained to them the expansion of the organization since that time, and organization which now numbered 155,000 and was to be found in many countries of the world and to which had been added in the past two years 380 new branches. He also read to them the six objects of Rotary, explaining the points as he went along.

Old Town Boy

The speaker for the day was an old Campbellford boy, Thomas Mills, who in a very able and interesting manner told the club many things of interest connected with the town in the early days of its history. Now a resident of Galt, the speaker saw great advances in the town since the early days, and also many new faces.

Campbellford got its name, so Mr. Mills declared, from the late Major Campbell, and the fact that at this point on the Trent River, the farmers used to ford the water. Combining the two, Campbellford was evolved. The speaker himself came to the town in 1880, the year the old Woollen Mills were in bourse of construction. His recollection is that at the opposite corner from the mills Dr. Goldsmith of Warkworth operated a drug store. The Frederick block and the Ogilvery buildings were then a going concern.

At this time the station was west of the town with the railroad crossing the river north of the present bridge. The old railway bridge was sadly missed by the local lovers of fishing when it was demolished.

Mr. Mills also gave a graphic description of the river drives that came through the town and the excitement they caused.

There was never much boating on the river in the old days, owing perhaps to the swift current, and the speaker recalled a gallant attempt by Walter Cummings to rescue two ladies who were upset from their boat while trying to land on the log boom, one, a Miss Shephard, being saved.

Many changes were also noted by the speaker on the east side of the river. One of these was the fact that in place of four hotels, there was now only one. The St. Lawrence now survives while the old Queens, Dominion and Gill's were just memories.

Mr Mills also payed a great tribute to the teachers, doctors and ministers who had left their mark on the community and whose influence was still felt. And he was also glad to know that some of the old families who had all helped to mould the character of the town, the Bedford's, Bonnycastles, Watters, West's, Free's, Denmark's, Dinwiddie's and Smith's, were still represented by the younger generation, and in conclusion the cherished memory of the late C. L. Owens one time Conservative member for the riding.

PANORAMIC CAMERA INVENTOR DIES

ELORA, Ont., Jan. 20. (CP)—John R. Connon, 69, holder of patents on the panoramic camera which he invented and one of the most prominent residents of this district, is dead at his home following a heart attack.

Mr. Connon had just recently concluded writing a history of the pioneers of this section of the province after spending nearly 20 years in collecting material for the book.

Constipated /NR

Instead of habit-forming physic or strong, irritating purgatives—NATURE'S REMEDY (NR)—tonic, dependable, all-vegetable laxative. Mild, gentle, pleasant—NR—to-night—tomorrow alright. Get a 25c box.

TO-NIGHT TO-MORROW ALRIGHT

The All-Vegetable Laxative

TUMS for acid indigestion, sour stomach, heartburn. 10c. candy-like antacid.

DAUGHTERS HURT ON WAY TO VISIT INJURED FATHER

Mother of Three Hamilton Victims Killed in Crash Christmas Day.

DRIVER'S SKULL FRACTURED

Light Car Smashes Into Heavy Trailer on Hamilton Highway Near Burlington.

HAMILTON, Ont., January 20 (C.P.). — Three girls and one man were seriously injured in a motor accident on the highway between here and Toronto last night. The injured are Audrey Walsh, 18, and her sisters Dorothy 16, and Norma 10, and L. Foster, driver of the machine.

Foster was driving the girls to Toronto to visit their father, who has been lying in a hospital there since Christmas Day when he was severely hurt in a motor crash in which Mrs. Walsh was killed.

None Escape Injuries.

Audrey suffered a fractured skull, as did Foster. Norma was less seriously hurt, but Dorothy's condition is considered grave. She is suffering from a severe shaking up, shock, and possible internal injuries.

The machine, driven by Foster smashed into a transport trailer which skidded out on the icy highway just as he attempted to pass three parked trucks.

Traffic Constable A. R. Smith of Burlington, was at the scene of the accident a few minutes after the crash, and conducted a thorough investigation.

RELIABLE PRINTING no order too small

Local Hunter Bags Big Timber Wolves

Two female timber wolves, each nearly seven feet in length have been trapped by Stewart Murphy of Clarina P.O., in the woods at the head of Stoney Lake. It is estimated that at least fifty deer would be saved by the timely killing of the wolves, as they would litter which would accessdate the feeding of many cubs. Mr. Murphy has caught three other wolves this year so far, but there are many left in the same vicinity.

The Government gives a bounty of $25.00 each and the fur dealer will allow about $8.00 for each pelt.

Mr. Murphy is a well known hunter and trapper, and patrols the country from the Blue Mountains to Koshanabog Lake.

BRANDON COUPLE 50 YEARS WED

Mr. and Mrs. T. H. Milburn Were Married in Peterborough January 12. 1881.

BRANDON, Man., Jan. 20.—About forty relatives and friends of Mr. and Mrs. T. H. Milburn gathered at their home recently to congratulate them and offer good wishes upon the occasion of the golden wedding anniversary of their marriage. The wedding took place fifty years ago, January 12, 1881, at Peterborough, Ont., at the home of the bride's mother. Mrs. A. Mann, with the bride's five sisters in attendance. A happy feature of the celebration was the presence of four of the bridesmaids, the Mesdames Turnbull, of this city. Another interesting note was that Mrs. Milburn wore her wedding gown of fifty years ago.

Mr. and Mrs. Milburn are pioneers of the Hartney district, coming west in 1889 and retiring to Brandon in 1921. They were the recipients of souvenirs in gold by which to mark a very happy event.

TOURIST TELLS OF ROCK SLIDE

Toronto Man Claims To Be Sole Observer of Change in Niagara's Rim.

FELL IN TWO SECTIONS.

TORONTO, Ont., Jan. 20—Harry Ward, of 1133 College street, Toronto, has revealed himself as the solitary tourist who, standing on the Canadian side of Niagara Falls early Sunday morning, saw, heard and felt the epochal rockslide which made the first instantaneous major change in the cataract's rim for a century or more.

R. Ward, fixes the time at 5.15 a.m. Eastern Standard Time. He was looking at the falls on the United States side, he says, when there was an unusual cloud of spray. Then while the whole locality shook as in an earthquake there was a long rumbling and the two huge chunks of rock chipped off the rim and crashed into the lower river. There through the spray and mist they took shape as a new mountain of rock at the bottom of the falls.

Mr. Ward said only a few seconds elapsed between the two slides.

FIRE RAZES HOME FAMILY PERISHES

Firemen Breaking Into Bedroom Find Father, Mother and Two Children Suffocated.

AT MAIDSTONE.

MAIDSTONE, Eng., Jan. 20 (C.P.).—A family of four—father, mother and two children—was wiped out in a bedroom over a shop which burned here early to-day.

Soldiers from a nearby barracks discovered the fire and made frantic efforts to get into the shop but were prevented by the fierceness of the flames. When the firemen finally succeeded in getting to the bedroom they found the four suffocated.

The position of the bodies indicated that the father and mother made an effort to escape, but the children apparently were overcome by the heat and smoke as they slept.

The BEST Gray Hair Remedy is Home Made

To half pint of water add one ounce bay rum, a small box of Orlex Compound and one-fourth ounce of glycerine. Any druggist can put this up or you can mix it at home at very little cost. Apply to the hair twice a week until the desired shade is obtained. It will gradually darken streaked, faded or grey hair and make it soft and glossy. Orlex will not color the scalp, is not sticky or greasy and does not rub off.

Bancroft Farmer Dies Of Injuries In Mishap

BELLEVILLE, Jan. 20.—Run over by a wagon from which he had been thrown, about a week before Christmas, Henry Bruce, aged 60 years, a resident of Bancroft died in the Belleville General Hospital yesterday as the result of internal injuries received from his accident. Mr. Bruce was not brought into the hospital uptil Thursday last, and was placed under the care of Dr. George S. Stobie of this city. Mr. Bruce had been a resident of Bancroft all his life and was a farmer. He was a member of the Anglican Church and a Conservative. He leaves one daughter, Mrs. Russell Stark of this city; two sons, Hilliard and Alvin of Toronto, and two sisters and six brothers. There will be no inquest.

Gas in the Stomach Is Truly Dangerous

Gas, Pain, Bloating and a feeling of fullness after eating are almost certain evidence of excessive hydrochloric acid in the stomach.

Too much acid irritates the delicate stomach lining, frequently causing chronic Gastritis and dangerous Ulcers. Food ferments and sours, forming a gas that distends the stomach and often seriously affects the Heart.

It is genuine folly to neglect such a condition or to treat with artificial digestive aids that cannot neutralize the stomach acid. A better way is to get from your druggist some Bisurated Magnesia (powder or tablets) and take a little after each meal. This famous but simple and inexpensive stomach sweetener and anti-acid can be depended upon to prove its value in less than five minutes. In most instances, relief comes instantly! Pleasant and perfectly harmless to use—Bisurated Magnesia does give wonderful relief in nine out of ten cases. Ask your Doctor or Druggist.

You Can't Live on MEMORIES

MEMORIES are one of the treasures of old age. But you can't live on memories. Now is the time to make provision. Now is the time to make sure you will never be faced with poverty. The Canadian Government Annuities System will protect your old age. It will give you at 65 a dependable guaranteed income for life. Isn't it worth investigating?

Mail this Coupon today POSTAGE FREE

Annuities Branch. Dept. 'FE'. Department of Labour, Ottawa. Please send me complete information about Canadian Government Annuities.

Name.....
Print clearly
Address.....
.....

CANADIAN GOVERNMENT ANNUITIES

Department of Labour, Ottawa
Hon. G. D. ROBERTSON, Minister

BACKED BY THE WHOLE DOMINION

THE DOLLAR DAY STORES

The Stores listed here are those who have organized Dollar Day. You will know them by the Red Lettered Pennants in their windows. They all give FREE ESTIMATING BLANKS with every dollar of your purchases on Dollar Days. Read about the $150 in prizes in the $ Day Advertisement.

DEPARTMENTAL STORES—
Canadian Department Stores
The Hall Store
Robert Fair & Co., Limited
McNabb's
Barrie's, Limited
Metropolitan Store
Dickson's
P. Black
B. Chesler
M. Fine
H. Abramson
Botnick's
Uptown Silk Shoppe

FURS—
Barrie's, Limited
Wm. Leoh & Sons

FRESH MEATS—
T. L. Edwards

GENTS' CLOTHING—
Grafton & Co.
J. Maher, Ltd.
Al. Sharpe
Riley & Hickey
Jack Primeau

JEWELLERS—
Warne Bros.
Schneider Bros.
Wainman Jewellers
V. Tully

LADIES' WEAR—
Rogow's Style Shop
Loftus Ladies' Wear
A. Swartz
M. Abramson
M. S. Zacks & Son

HOSIERY AND LINGERIE—
H. E. Hodgens Co.
Smart Set Shop

EXCLUSIVE SHOPPE—
Alice T. Williams

MILLINERY—
Olga L. Haskill, Bank of Toronto Bldg.
Mrs. Wilson

5c TO 25c STORES—
F. W. Woolworth Co., Limited
Kresge's

ELECTRICIANS—
The Electric Shop, 483 George
Grant & Thorpe

CHINA, WALLPAPER AND STATIONERY—
R. J. Soden
Trebilcock Bros.
H. Routley

FURNITURE—
McBride & Franks
Harry Zacks
Home Furnishing Co.
Comstock's

RADIO—
Radio Sales and Service

FANCY GOODS—
Peterborough Fancy Goods Store

OPTICAL ROOMS—
A. A. Fowler
W. H. Lacey

PRINTING—
The Examiner

FLOWERS, ETC.—
David Jordan

BOOTS AND SHOES—
R. Neill, Ltd.
Agnew-Surpass Shoe Stores, Ltd
A. V. Lillow
J. T. Stinson & Sons
Naborhood Store
J. Kylie
B. Chesler
Hickey's, Hunter St.

MUSICAL INSTRUMENTS—
Heintzman & Co.
E. V. Warne

MEN'S HATS—
McWilliams & Co.

HARDWARE—
Browns' Hardware, Simcoe St.
The Choate Hardware, Hunter St. E.

GROCERS—
John Allen, 341 George St.
Haboco Stores: 168 Charlotte Street—60 Hunter Street E.—Lake and Aylmer—Rutherford and Patterson—571 Chamberlain — Reid and Sherbrooke — Reid and McDonnel—Cameron and Monaghan.
E. F. Mason, Groceteria: 529 George St.—95 Hunter St. E.—Corner Charlotte and Downie—Groceteria, Market Arcade—Groceteria, corner Rubidge and Sherbrooke—Groceteria, corner Reid and Smith—Groceteria, corner George and Antrim.
Porter S. White Co. Groceterias: 332 George St.—346 Charlotte St.
Loblaw Groceteria
Dominion Store, George Street
Dominion Store, Simcoe Street
Harrison's Market, Water and Smith
Fitzpatrick & Geraghty Stores: Charlotte and Park—Rubidge and Dalhousie—Aylmer and Hunter—George and Dublin—43 Hunter E.
C.D.S. Groceteria

TOBACCONIST—
Goselin's Cigar Shop, 346 George St. and 99 Hunter St. W.

AUTOS AND SUPPLIES—
J. J. Duffus, Ltd.

SPORTING GOODS—
H. T. Millard, Charlotte St.

CAKES AND PASTRY—
Jean Ruth Cake Shop

DOLLAR DAY DOLLAR DAY

MALCOLM HUTCHEON WINS TROPHY FOR THIRD YEAR IN SUCCESSION

(Continued from Page One)

Arthur Black, the trophy winner, delivered a ten minute oration in which he was never at a loss for a word. His was a big subject, "Canadian Nationality," but he handled it with suprising ease, giving an effective summary of the development of Canada from a small colony into the status of a nation, yet maintaining her allegiance to the British Commonwealth. The young ortator's grasp of his subject and the eloquence of his presentation earned him first place against keen competition.

Owen Hoey, second place winner, elected to discuss a subject close to the hearts of the majority of his audience, "What Our School Owes to Us and What We Owe to Our School," and he made a deal out of it, not only through effective delivery but through evident careful preparation and a keen appreciation of the advantages and responsibilities of our modern system of education. His summing up of the duty owed by the school pupil to the institution that fitted him for life's battles was very impressive.

The third prize winner, Paul Douglas, the possessor of a pleasing voice and style, discoursed eloquently on the subject of "Canadian Poets," confining his effort to three outstanding writers, Dr. Drummond, Robert W. Service, and Pauline Johnston, the Indian poetess, and the young ortators' brief word picture of the trio was an able, thoughtful and convincing presentation.

The other three contestants in the junior class gave an excellent account of themselves. Miss Hutcheon, the only girl entrant of the evening, covered the whole field of Canadian poetry in her address and gave point to it by splendid readings of poems by Service, Drummond, Jahn McCrea and other of the Dominion's writers of verse.

Donald Barnum and Angus Robertson both spoke on the same subject: "Canadian Forests and Their Preservation,' a topic not so spectacular or picturesque as some of the others, and yet very well handled by the two young speakers, both of whom had evidently done a considerable amount of research to prepare the statistics in regard to Canada's forest wealth that they used so effectively.

The Senior Contest.

Malcolm Hutcheon, in repeating his triumph of the previous two years in the senior competition, scored a distinct triumph in his address upon "Canadianization: What It Is and How Best to Achieve It." He spoke with a clearness of enunciation, a force and a flow of eloquence that were surprising in so young an orator, and his summary of the desirability of making good Canadians out of our new citizens, and of the factors, the home, the school, and the church that must enter into such a process was a masterpiece.

In this contest as in the junior event book prizes were presented for the first three places.

Second prize went to Frank O'Sullivan, who, speaking on the subject "A Canadian Statesman," chose Sir Wilfrid Laurier as his topic. His presentation was a clean-cut, concise, and accurate story of the life of the great French-Canadian statesman, the young speaker making a wise choice of material and marshalling his facts in a manner that left little to be desired.

"Aviation" was the interesting subject dealt with by Donald Moran, winner of the third prize who sketched the early history of flying, described crisply and well the outstanding efforts of aviators, paid a tribute to the work of airmen in developing Canada's north land, and terminated a fine effort with a brief story of what has been done in the realm of lighter-than-air machines.

Two of the other three competitors in the senior class, George Armstrong and Bernard Crossan, discussed a new, up-to-the-minute subject, "The Riddle of Unemployment and Its Possible Solution." The former had some original ideas on the subject, and among his suggestions aimed at improving the situation that married women should not be allowed to work outside their homes and that bachelors should be taxed. While he put much of the blame for the current depression upon Russia., Bernard Crosson, in dealing with the same subject, held that the United States had also played a part in bringing about present conditions.

The other senior competitor, Mervin Malcolm, who like the second prize-winner chose to speak on "A Canadian Statesman," took as his hero Sir John A. Macdonald, and contributed an interesting sketch of the life and personality of that revered Premier.

The decision of the judges was announced by A. A. Martin, B.A., who warmly congratulated not only the winners but every contestant upon a fine performance.

Dr. O. C. Watson, of the Campbellford Board of Education, and donor of the cup for the senior championship, presented the prizes. In doing so, he announced that while the Watson Cup was the property of the school and could not be won outright, he had decided to recognize the fine exploit of Malcolm Hutcheon in winning the senior contest three times in succession by presenting him with an individual trophy.

Jack Bygott, president of the High School Literary Society, and son of Mayor J. M. Bygott, made a very efficient chairman of the meeting A twelve-piece school orchestra contributed some very enjoyable numbers during the evening.

The crowded hall testified to the popularity the annual oratorical contests have obtained, and it is possible that next year, in order to give everybody a chance to attend, the suggestion of Dr. Watson that the contests be spread over two nights may have to be followed.

JUVENILE LEAGUE OPENS IN LAKEFIELD

Grove No. 1 Team Battles With Junior Colts to 2-all Tie.

LAKEFIELD, Jan. 20. (Examiner Correspondence). — The juvenile hockey league got away on Saturday morning when The Grove No. 1 team met the Junior Colts which resulted in a tie, with a score of 2-2. It was a snappy game, combination play and speed, making a remarkably good exhibition. K. A. Mackenzie efficiently filled the role of referee. The juvenile league is a fixture for boys of fifteen years and under and finished well last seasons with the Colts for the second year holding the Mackenzie Cup.

On Saturday next The Grove No. 2 team play the Chaplin Cubs at 11 a.m.

Harris played a very strong game for The Grove in goal and is a promising player. The Grove team was well balanced and played a a combination which made the path to their goal a tough one for the Colts who also had a strong team. Their goalie, Loyst, was a real star and saved the day over and over. Hill, one of the Colt subs, showed distinct promise, proving the virtue of heredity in hockey as in other things.

The line-up was as follows:

Junior Colts		The Grove No. 1
Stewart Loyst	goal	Harris
Vivian Payne	r. defence	Gunn 1
Joe Blewett	l. defence	Warren
Robert Chittick	centre	Anderson
Geo. Chappell	r. wing	Carter
Percy Payne	l. wing	Newcombe
Sherman Hill	sub.	Strickland
Harry Jewell	sub.	Findlay
Robert Lennox	sub.	
Charlie Tanner	sub.	

Hockey is in full swing and the season promises well in spite of the mild weather which makes the ice a bit soft. The juvenile league, which is under the wise guidance of Messrs. T. W. Chaplin and K. A. Mackenzie, got away to a good start on Saturday morning with plenty of local interest. On Monday evening The Grove play T.C.S. of Port Hope and on Tuesday night the Intermediates and Cognawagas clash, while on Wednesday afternoon The Grove play a team of Public and High school boys. The juvenile league will continue on Saturday.

Man is Believed to Have Lived In America at Least 20,000 Years Ago

LOS ANGELES, Jan. 19—(CP)—Proof has been found that man lived in the southwestern America 20,000 years ago.

Dr. James A. B. Scherer, director of the Southwest Museum, said today that the first sure proof of a dawn age man's existence on this continent had been uncovered with human bones in gypsum cave, near Las Vegas, Nevada.

Before the cave was excavated palenontologists and geologists believed man had made his advent in North America not more than 10,000 years ago.

The first evidence yielded by the cave was a dart. It was found beneath refuse left by sloths, but was not considered sufficient proof that man had been there before the giant creatures disappeared from the earth.

Later pieces of baskets were found. The bones of a man were found at last by Mark R. Harrington of the museum staff. They reposed beneath a strata bearing sloth refuse and near them was the charcoal of a fire.

CATTLE, GRAIN, PRODUCE

TORONTO PRODUCE.

TORONTO, Jan 20. — The local butter market showed a little easier tone yesterday, with prices a quarter lower at 31c to 31¼c for No. 1 and 30c to 30¼c for No. 2 creamery solids. Even at the lower level trading was poor, and the quotations stated were more or less just asking prices. The slight splurge of two weeks ago was just a "flash in the pan," as far as trading since was concerned. Brokers have found all kinds of stocks hard to move lately, and a weaker market is expected.

Cream prices held firm at 29c to 32c for special, 28c to 29c for No. 1 and 25c to 26c for No. 2 f.o.b. country points.

Cheese was steady at 14c for new large, 14¼c for twins and 14¾c for triplets to shippers, with the demand good. Prices to retailers were also unchanged at 15½c for new large, 15¾c for twins and 16c for triplets.

Prices to country shippers and retailers for eggs were lower, but on the extra grade only. Country shippers were quoted 23c for extras, 20c for firsts and 15c for seconds, ungraded, delivered, cases returned. Retailers were offered fresh supplies at 32c to 33c for extras in cartons, 30c to 31c for extra loose, 28c for firsts loose, 24c for pullet extra loose and 22c for seconds loose. Wholesalers were of the opinion that prices would continue to drop unless the retailers lowered the quotations to consumers. Prices to consumers, they stated, have been far too high recently, in comparison with prices quoted to retailers.

Brokers were quoting fresh extras at 27c to 29c, 22c to 24c for firsts and 19c to 21c for pullet extras.

BUFFALO LIVESTOCK.

EAST BUFFALO, N. Y., Jan. 20.—(C.P.)—Hogs 6,500; holdovers 200; active to all interests; steady to strong; bulk desirable 170-210 lbs. 8.75; 170 lbs. and down 8.75-8.25; 220-240 lbs. 8.40-8.65; 250-300 lbs. 8.00-8.25; packing sows 6.10-6.85.

Cattle 1,400; draggy; butcher cattle 25-50 lower; good yearlings 10.75-11.25; weighty steers 10.00-10.60; medium and short feds 8.65-10.00; common steers and heifers 6.50-8.00; beef cows 5.50-6.25; cutter grades 2.25-4.40

Calves 1,300; vealers generally steady 12.00 down.

Sheep 7,000; lambs active; strong to 25 higher; good to choice 9.50; spraingle 9.60; medium kings and strong weights 8.50; throwouts 7.50.

WINNIPEG GRAIN.

WINNIPEG, January 20. — Easiness at the opening disappeared around mid-session on the Winnipeg wheat market yesterday, and final quotations were ⅝c to ½c higher. Chicago firmness and a drop in the United tSates visible wheat supply lent stronger feeling to the trade here.

No export business was worked yesterday and week-end sales were reported extremely small.

The May wheat future was quoted at 56⅞c per bushel at the close and July was selling firm at 57⅞c bid, with October at 59c.

Steady values prevailed in cash wheat and coarse grains.

Futures:

Wheat—	Open	High	Low	Close	Prev. Close
May	.56¼	.57⅛	.55⅞	.56⅞	.56⅛
July	.57	.57⅞	.56¼	.57⅞	.57⅝
Oct.	.58¼	$.59	.57⅞	.59	.58⅝
Oats—					
May	.27⅝	.28¼	.27½	.28⅛	.27⅞
July	.26⅞	.27⅝	.26⅞	.27⅝	.27

CHICAGO GRAIN.

CHICAGO, Jan. 20.—Responsive to an unexpected shrinkage of the United States wheat visible supply and to only meagre enlargements of stocks of corn, grains rallied late yesterday. Adverse weather for corn crop movement added to the upward momentum of corn. Traders ignored French import control plans that included $2 a bushel as a minimum price for wheat grown in France. Similar measures are already enforced by other European countries, and German official prices for German-grown wheat exceeded $2.

Wheat closed irregular, ⅛c off to ⅝c up; corn, ⅝c-1c advance; oats, unchanged to ⅛c higher and provisions varying from 2c setback to an equal gain.

MONTREAL PRODUCE

MONTREAL, Jan. 20.— Eggs and butter prices were lower and cheese and potatoes were higher on the produce and dairy market here yesterday.

Drastic cuts were made in egg prices, both in carlots and in quotations to retailers. Ontario and British Columbia fresh eggs in carlots dropped from 1c to 4c a dozen, and storage eggs declined 2c. Ontario fresh extras and firsts were off 2c at 30c and 26c, while seconds dropped 3c at 22c. British Columbia extras were down 2c to 4c at 30c to 32c, and firsts were 1c to 2c lower at 26 to 27c a dozen, while pullets declined 1c at 26c. Storage eggs lost 2c a dozen, extras being quoted at 20c, firsts at 18c, and seconds at 16c. Prices to retailers were from 1c to 4c lower. Fresh specials lost 4c at 37c, and fresh extras were off 3c at 35c. Fresh firsts lost 1c at 32c, and fresh pullet extras were unchanged at 30c. Fresh seconds dropped 3c at 25c; storage extras were 4c lower at 25c and firsts 3c down at 22c, while seconds lost 1c at 20c a dozen. Receipts were 1,743 cases.

Eastern Townships No. 1 pasteurized butter lost ½c at 31½c a pound. To retailers, solids were 35c and prints 34c a pound. Receipts were 271 boxes.

Winter colored cheese gained ½c at 13c a pound, and white cheese was unchanged at 11c to 11½c. Summer white cheese was 15c, and colored 16c a pound. Receipts were 141 boxes.

New Brunswick Green Mountain potatoes to retailers in 80-pound bags gained 5c at 95c, and in carlots per 90 pounds bulk were unchanged at 85c.

HASTINGS

HASTINGS.

Mr. Fred Richardson, of Peterborough spent the week-end at the home of his parents, Mr. and Mrs. Thomas Richardson.

Mr. and Mrs. Harold Lawless, of Grafton, spent Sunday at the home of the latter's mother, Mrs. W. Barry.

Mrs. W. R. Learmonth was a visitor to Peterborough, during the past week.

Mrs. John Noonan and son of Ed. of Burnby spent Sunday with friends in town.

Miss Kathlean Gallagher, of Warkworth, is a guest at the home of her sister, Mr. and Mrs. A. W. Bailey.

Mr. Felix Convey is spending a few days with friends in Toronto.

Mr. and Mrs. Hugh Leonard of Toronto, spent Sunday at the home of the latter's mother, Mrs. W. Barry.

Mr. William Wills, of Cobourg, is a guest at the home of Mr. and Mrs. W. J. Warner.

Mr. Allan Sherwin, has moved into the house of Miss Minnie Lynch, on Water Street.

Mr. and Mrs. John Convey, of Codrington, spent Sunday at the home of Mr. and Mrs. James Convey.

Mr. Chas. P. Doughty spent the week-end with relatives in Guelph, Preston and Waterloo.

Mr. and Mrs. Ed. Doherty of Norwood, spent Sunday with friends in town.

Miss Leona Lynch, of Peterborough, is a guest at the home of her uncle, Mr. Dan. Noonan.

The many friends of Mr. Thomas Richardson, who has been seriously ill will be pleased to know his condition is somewhat improved.

The Rifle Club at Home held in Lynch's Hall on Friday night was very largely attended, Norwood, Campbellford, Warkworth, Grafton and Westwood dancers were noticed among the large crowd of local people. Excellent music was furnished by the Excelsior Orchestra. A dainty lunch was served at midnight.

OFFICIALS ELECTED

HASTINGS, Jan. 20. (Examiner Correspondence.)—The annual congregational meeting of St. Andrew's Presbyterian Church was held in the Sunday School room on Friday evening and was largely attended. After the devotional exercises were taken by Rev. D. A. Thomson, D.D., Walter Humphries was appointed chairman of the meeting, and Alex Wilson, secretary.

The reports of the different organizations of the church were then presented in the following order:

Session, Rev. D. A. Thomson, D.D., sabbath school, W. R. Learmonth, and Rev. D. A. Thomson, D.D., W.M.S., Mrs. Fleming, Home Helpers, Mrs. C Dodd, Miss Band, Valda Mouncey, Ladies Aid, Mrs S. Fife, Y.P.S., Mr. W. Flatman, Managers, Walter Humphries, Treasurer's report, W. R. Learmonth.

All these reports showed that the church was making steady progress and all the organization well looked after by efficient officers. The treasurer's report showed that the church had a successful year financially and that the balance was on the right side of the ledger.

Messrs. H. B. Wilson, J. A. Brown and Jas. Yule, were elected to the Board of Managers to fill the seats vacated by the three retiring members. W. R. Learmonth was unanimously elected treasurer for 1931, and Alex Wilson and Dr. W. E. Wilson, elected auditors for 1931.

The usual hearty vote of thanks was duly moved and seconded, and carried to all the organizations in connection with the church for their energy and zeal in the work, enabling the church to have such a successful year.

At the conclusion of the business part of the meeting, Dr. D. A. Thomson pronounced the benediction, after which the ladies of the congregation served a dainty lunch, which brough to a close another very successful year in the progress of At. Andrew's Presbyterian Church, Hastings.

Muskrat fur farms are being started in England.

MILLBROOK.

Miss Jean Stinson spent the week-end the guest of her cousin, Mrs. Goldie, at Huntsville, Muskoka.

Mr. and Mrs. F. W. Burnham, and daughter, Dorothy, were guests of the former's mother, Mrs. (Dr.) E. L. Burnham, on Sunday.

The local branch of the Women's Institute reaches its thirtieth birthday anniversary on March 22, this year, and at the next regular meeting the response to the roll-call will be suggestions as to the most fitting manner in which the special occasion may be celebrated.

Mr. and Mrs. H. W. Jordan kindly extended the hospitality of their home for the entertainment of the Omemee hockey team at the tea hour, on Saturday, following the friendly game at the Cosmos rink with the local six.

Mrs. J. R. Eakins was in Peterborough last week attending the session of the W.M.S. annual Presbyterian convention. Mrs. Eakins has held the office of Presbyterial Supply Secretary, for the past two years, filling its exacting duties most capably.

Much sympathy will be felt with Mr. and Mrs. William Elmer, Carmel, who have twice been called to experience deep sorrow within the past few months, owing to the death of two of their sons. On Friday last, the second bereavement occurred when Thomas Wesley Elmer, aged forty, passed away at Dr. H. A Turner's private hospital, following an extended illness, the funeral taking place on Monday at 2 p.m., from the family residence. Interment was in Saint Paul's cemetery; Rev. W. W Jones, B.D., was the minister in charge.

John Rowland has sold his farm on the fourth line, Cavan, to R. McDonald, and has bought the farm at the south edge of the village, at present occupied by Delbert Sanderson. Mr. Rowland expects to take possession of his new property by the first of March, and will move the house to another part of the farm, and make other improvements and changes in the near future.

Interesting Meeting Trent River Y.P.S.

TRENT RIVER, Jan. 20 (Examiner Correspondence)—The weekly meeting of the Young People was resumed on Friday evening at the United Church with the Rev. W. R. Archer presiding and Mrs. Isaac Lawson at the organ. Prayers were offered by W. W. Redden, Isaac Lawson and R W. Umphrey.

The re-election of officers followed and include: 1st vice-president, Rufus Redden, with Mrs. W. R. Archer as assistant; 2nd vice-president, Isaac Lawson, Mrs. Ernest Hawley, assistant; 3rd vice-president, Miss Bessie G. French, Margaret Brown, assistant; 4th vice-president, Harold Van Volkenburg, Fred Cook assistant; secretary, Milton Hawley; treasurer, Mrs. James Longmuir.

Miss Bessie Inkster was appointed for president for fifth night.

The meeting for Friday night is literary and social under the leadership of Miss B. G. French and sides will be chosen for the Society.

Roseneath

ROSENEATH, Jan. 20.—(Examiner Correspondence).—Mrs. M. D. Brown entertained the ladies of the Woman's Missionary Society last week when about fifty assembled including members and many visitors. The new president, Mrs. A. J. Campbell, conducted the meeting in a very efficient manner. After the opening exercises the bible reading was given by Mrs. Andrew Brown. Matthew 10 verse, 1 to 15.

A short period was taken in appointing officers for the society. Mrs. Fred Sherwin was appointed mite box superintendent, Mrs. Turner was re-elected organist. Mrs George Mouncey and Mrs. Turner be responsible for hymn books. Misses Hilderd Taylor and Mary Braithwaite take charge of the penny box. It was decided to send 10 cents from each member to the Presbyterial and also to purchase the Watch Tower Herald as in 1930. Mrs. Albert Halstead volunteered to secure talent for the meeting in February.

The devotional leaflet, "Forgive us our trespasses as we forgive them that trespass against us" was read by Mrs. A. J. Campbell and was very interesting telling how Jesus sweeps the entire circle of all human needs, and in the simplest words and phrases indicates the matter and manner of acceptable prayer. "We do not know all the secret forces which we term forgiveness, we only know that when God forgives, there is joy and peace and an incentive to right living."

Leaflets were read by Mrs. Halstead, Mrs. J. A. Nichol, Mrs Lily Turner and Mrs. Crego, dealing with Japan, its labour troubles and how they have been strengthened by Christian leaders in the International Labor Conference. Miss Hildred Taylor enlightened the hearers by a message of the education in Japan.

Mrs. Leslie Sherwin read a letter from Mrs. R. W. Broadbent of London (father of Charlie Broadbent who was clerk in one of our stores here, but left for home on account of his mother's illness.

This letter was listened to very attentively. Mr. Broadbent paying described the conditions in London as he finds them.

The February meeting will be held at Mesdames E. and D. Brehin with Mrs. A. Brown, Mrs. A. Braithwaite, Miss E. Brown and Mrs. R Crego, lunch committee.

A delicious lunch was served and a vote of thanks tendered the hostess at the close. Collection taken at the meeting amounted to $3.66

ASK WATER TANK FIRE PROTECTION

Other Business Transacted at First Regular Meeting of Lakefield Council.

LAKEFIELD, Jan. 20 (Examiner Correspondence)—At the first regular meeting of the Municipal Council of the village of Lakefield, A. Young requested the building of a storage water tank for fire protection on behalf of the residents of North Queen street. The Reeve gave his assurance that the matter would be seriously considered especially as a means of relieving unemployment.

James Earnshaw requested consideration as village contractors which was granted by the council.

The following standing committees were appointed: finance, Armstrong and Botterill; property, Hill and council which will also act at Board of Management of the Community Memorial Hall; roads, Hull and Hill; and charity, Botterill and Armstrong.

The following appointments were made: Library Board, Dr. Renwick, 3 years; High School Board, the Rev. T. M. Wesley, 3 years; auditors, W. G. Morrison and J. A. Potter; Board of Health, Reeve; Medical Officer of Health, Dr. Gibson; R. J. Webster was appointed assessor, collector of taxes, constable, sanitary inspector, road master, pound keeper, weed inspector and caretaker of the Memorial Hall.

Frank Darling was appointed teamster and Dr. M. P. Kennedy was appointed milk inspector.

On motion it was decided to send the usual subscription of ten dollars be forwarded to the Sick Children's Hospital, that copies of the Municipal World be subscribed for; that the annual subscription of five dollars be paid to the Good Roads Association, and that the fire chief's report be published in the Lakefield News.

$25,000 To Be Spent In Salmon Advertising

OTTAWA, Jan. 20—The Dominion Government will spend $25,000 to advertise the famous British Columbia salmon throughout Canada following a suggestion that the fishing industry of Canada could be greatly helped by an extensive advertising campaign. But each dollar given by the Government will be matched by another from the industry concerned. This fund of $50,000 has already been raised.

This information was submitted to press representatives here today by Clifford Thomas, Production Manager of the Clover Leaf Salmon Packers.

"Among Canada's many fine fishery products salmon has always held a very high place. It is one of the country's chief products," stated Mr Thomas.

"It is interesting to note that science has discovered many health-building properties in fresh canned B.C. salmon: vitamins A and D, iodine, the anti-goitre element and calcium for bone-building.

"Thus Canadians, by eating more salmon will not only be assisting one of Canada's greatest industries but will be promoting their own health as well."

YOU NEVER KNEW BRAN COULD BE SO DELICIOUS

KELLOGG'S ALL-BRAN is a delightful surprise. It is as good to eat as it is good for you.

This appetizing ready-to-eat cereal protects and relieves you from constipation—and from the headaches, the dizziness, the lack of "pep" that go with it.

Start the whole family on this health-habit tomorrow. Two tablespoonfuls of ALL-BRAN, eaten daily, will prevent and relieve both temporary and recurring constipation. In severe cases, eat ALL-BRAN with each meal.

Delicious with milk or cream, fruits or honey added. ALL-BRAN also furnishes iron, which brings color to cheeks and lips. At all grocers in the red-and-green package. Made by Kellogg in London, Ontario.

Kellogg's ALL-BRAN

OBITUARY

MRS. SARAH ANN PEARSON.

CAMPBELLFORD, Jan. 20 (By Examiner Staff Correspondent).—There passed away on Sunday, January 18, at the home of ther brother, F Blake, Campbellford, Mrs. Sarah Ann Pearson, aged 75 years and 4 months.

The deceased was born in Percy Township on September 3, 1855, of English decent. For the past two years she has been living with her brother in Campbellford, her home, however, being at Centretown, Ont., at which place she will be buried today.

JOHN CALLAGHAN.

CAMPBELLFORD, Jan. 20 (By Examiner Staff Correspondent). — The death occurred at his home at Campbellford on Monday, January 19, of John Callaghan, in his 54th year. Requiem Mass will be said for the deceased on Wednesday, January 21, at St. Mary's Church, Campbellford at 9 a.m., with interment being made in St. Mary's Cemetery.

Hamilton Line Option Given Montreal Men

TORONTO, Ont., Jan. 20 (C.P.).—An option for the purchase of the Hamilton Street Railway has been given Montreal interests, it was learned from officials of the Ontario Hydro Commission, owners of the railway. The name of the interests was not disclosed, but it was officially stated the option price is $4,000,000 and the option expires in April.

"If the City of Hamilton wishes to purchase the railway the option provides they can do so at this figure" a Hydro official states.

GO Illinois Central
THE ROAD OF TRAVEL LUXURY

To New Orleans MARDI GRAS

America's Gayest Greatest Carnival

Follow the gay throng to quaint New Orleans and warm sunshine. See the grand Mardi Gras climax on February 17th — the crowning of King Rex, Monarch of Mirth. Watch the whirling mass of living colors as rainbow-costumed crowds dance through the streets. It's everybody's party.

Only 21 Hours from Chicago

Panama Limited

The last word in elegance and luxury — Leaves Chicago daily 12:30 p. m. Extra fare.

Two other fine all-steel trains daily to New Orleans. The Creole leaves Chicago 8:50 a. m. and The Louisiane leaves Chicago 6:15 p. m.

Special reduced Mardi Gras round trip fares, good on all trains, on sale at principal points in Canada, Feb. 9th to Feb. 16th, inclusive.

All-Expense Tour $85 From Chicago

Mississippi Gulf Coast Included

Illinois Central Mid-Winter Vacation Party Special Train to New Orleans direct or via Mississippi Gulf Coast leaves Chicago February 14th, on six-day trip to Mardi Gras. Hot Springs included for $20.50 additional—Mardi Gras at Biloxi February 17th.

Winter Vacations Pay! Let our Personal Travel Service Experts furnish full information and arrange your trip for you. We welcome inquiries.

Illinois Central
THE ROAD OF TRAVEL LUXURY

H. H. HAYS, Canadian Agent 171XGT
Illinois Central System, 310 Dominion Bank Bldg.
King and Yonge Sts., Toronto, Ont.

Send, without cost to me, circular describing all-expense Mardi Gras tour to New Orleans.

Name .....

Address 14

CHILDREN'S COLDS

HAMILTON BY-PRODUCT COKE

Be sure you get this good Canadian Coke!

Have you a personal fuel problem? Settle it once and for all by making sure that your next order is for Hamilton By-Product Coke.

You'll be agreeably surprised when you see the bill—one-third less than for an imported fuel. Your pleasure will increase daily. Every room will be cozier—early morning warmth will be more quickly secured. You will say good-bye to soot and dirt; the drudging of carrying out ashes will be greatly reduced.

HAMILTON Trade Mark Registered By-Product COKE

Sold by McCARTHY & JOHNSTON. H. B. TAYLOR & SON W. SCOTT Co., Ltd. The SANITARY ICE SUPPLY Co.

25A

The Examiner

The Examiner is a member of the Audit Bureau of Circulation.

The Daily Examiner, published every lawful evening by The Peterborough Examiner, Limited. Office: 416 George Street. $6.00 per year delivered in City; out-of-town subscribers, by mail, $4.00 a year.

U.S. REPRESENTATIVES.

Special U.S. Representatives—W. H. Stockwell, 629 People's Gas Building, Chicago, Ill.

New York—Chas. P. Miller, 225 Fifth Avenue.

Advertising Rates on Application.

E. M. GLOVER, Managing Director.

PHONES—Editorial, 1601; Business Office, 1600. Private Branch Exchange to all Departments.

TUESDAY, JANUARY 20, 1931

GIVE CKGW A CHANCE.

The owners of radio station CKGW are requesting Canadian set owners who listen in to the programs from Canada's Cheerio station to report any instances of interference to Hon. Alfred Duranleau, Minister of Marine, and at the same time to request him to make it possible for CKGW to operate on a wavelength where there will not be the same danger of interference.

So far as radio enthusiasts in this part of the country are concerned, the request is an entirely reasonable one.

The Cheerio station is for local listeners-in a never-failing source of entertainment, no matter how much static is in the air or how the general reception is; and the interference caused recently by a powerful Cincinnati station is therefore a matter of concern to every set owner, who owes it to himself as well as to the management of the station that has consistently supplied him with worth-while programs to do what he can to ensure perfect reception.

The suggestion that this most powerful of Canadian stations should be assigned a wavelength that will permit of its programs going out without interference is something that should be given earnest consideration by the Minister of Marine, under whose jurisdiction radio broadcasting comes.

In the meanwhile those who appreciate the desirability of uninterrupted service and unhampered reception from CKGW can assist in bringing about the desired change by communicating with Hon. Mr. Duranleau and strongly endorsing a new wavelength for the well-known Toronto broadcasting unit.

MAKE IT DEFINITE.

With January more than half over, the annual rush to secure the 1931 motor license plates is making its appearance.

In Toronto the other day the Highways Department was so besieged by motorists that special officers had to be detailed to handle the crowds of applicants.

Meanwhile thousands of other drivers throughout the Province are serenely displaying old markers, confident that the authorities will not be in a hurry to lay charges and content to defer the purchase of new license numbers until there is reason to fear a police court summons.

Much of this confusion could be avoided if the Department of Highways would lay down a definite policy that no car is to be driven after December 31 of each year until the markers of the next year have been purchased and put on.

The license plates could be put on sale from December 1, giving plenty of time for car owners to secure them before the new year.

There has been so much laxity and leniency in regard to this matter that it is usually the end of January before the law has been generally complied with.

In that respect the Highways Department might take a lesson from that newer Government body, the Liquor Control Board, which gives no days of grace in its business.

Liquor permits expire at the end of the fiscal year, and there is no such thing as buying liquor for the first month of the new year on an old permit.

The motor license business should be operated in exactly the same way.

PUBLIC SPEAKING.

Congratulations are in order to the students of the Campbellford High School, who acquitted themselves so well in the annual oratory competitions held last night.

The contestants as a whole scored high in stage presence, delivery and in their preparation of and grasp of the subject upon which they spoke, and their performance was ample justification of the value and benefit of training in public speaking.

Ability to address an audience lucidly and clearly is an asset to be prized, and the progress that has been made in recent years through oral compositions in the schools and through such contests as that of last evening at Campbellford in the direction of better speaking is a most welcome development.

There is need for such education, and need for producing a generation that can express itself effectively, forcibly and briefly.

Of talkers, of course, there is no lack, but, unfortunately, too many are of the type who say little or nothing and take an unjustifiably long time to say it.

Even the best of our public speakers are inclined to disregard the clock when they get on their feet to address an audience; they use two hours when sixty minutes would serve the purpose a great deal better.

And the lesser lights without the ideas or the oratory to justify them follow the example of the leaders.

The encouragement of interest in public speaking is a most commendable development of to-day, and one that can be utilized to the greatest advantage if school pupils are taught the advantage and effectiveness of short, snappy, well-prepared speeches.

HIGH PRESSURE SALESMEN.

The improved tone in a number of leading issues on the stock exchanges is accompanied by indications that the high pressure salesmen are not extinct, but have merely been in retreat, says the Brantford Expositor. Nor are they ever likely to die out so long as human nature is unchanged. Thus there are wonderful bargains in "securities" being offered to people in various localities, and presumably a number of sales have been made. Ten per cent. is a mild return according to the high pressure gentry, whose victims are more likely to be assured of anything from twelve to thirty per cent. if they buy now, "for cash."

Of course, there are a lot of people who, if they have any surplus money, are not to be as easily parted from it as they were a year or so ago by the same old methods that are now being used by alleged benefactors of mankind. But there are many others, apparently, who have to go through the process of personal experience, before they will believe what their wiser friends try to tell them. Protecting people against themselves is still one of the problems which confront those who have to do with the passing and the enforcement of laws against conspiracy and fraud. The best laws in the world will not ensure that laudable end where people throw ordinary caution to the winds.

Generally speaking, there are bargains to be obtained now in stocks, but as a rule they are not found among the stocks peddled from house to house by glib talkers whose reputation is nothing to them, if they can pick up some easy money. There are few communities in which the advice of a conservative financier or bank manager is not obtainable in regard to any stock that is publicly offered for sale and, even if he does not follow it literally, he is a wise man who listens to that advice rather than to the spacious promises of a high pressure artist. So few of the latter are ever substantiated.

IN 25 YEARS.

Mr. C. L. Burton, president of the Robert Simpson Company, Toronto, wants more population for Canada. This country must have it, he believes, in order that national possibilities may be properly developed. He goes even further, by admitting that he has dreamed of the nation's population reaching 35,000,000 within the next quarter of a century.

* * * *

There can be no question as to Canada's ability to support many millions more than she has at present. Geographically, our country is much larger than the United States, yet we have approximately half the population of the State of New York. In the United States there are something like 130 millions; in Canada the total is about 10 millions.

Immigration is at a low ebb now. This is only natural when one considers the state of world business. When times are slow, nations naturally strengthen their barriers against newcomers. We have seen many examples of this lately. The theory, of course, is perfectly simple; governments do not wish to add to the numbers of unemployed that must be looked after. Canada's doors, so far as Europe is concerned, are pretty well closed at present. This does not mean, however, that they will remain closed.

Depressions come and go. The one from which we are now emerging has been severe. No matter what our theories as to the reasons for its existence, the fact remains that we have had it. It was entirely sensible, in such circumstances, for the Government to put a check on any large influx of newcomers from across the ocean. However, with the lifting of the business clouds, with commerce and industry returning to normal, it goes without saying that the immigration doors will be opened once more and we shall again be welcoming new citizens.

* * * *

Advocates of the "closed door" always seem to lose sight of the principal point. That is that all the progress Canada has made to date is based on one thing—immigration. Not so many years ago—as the history of nations is written—Canada was inhabited by only a few Indians. Daring mariners, both French and English, commenced making visits to this largely unknown country. Settlements were launched and slowly the rise of population began. The list of pioneers was, from time to time, augmented by new arrivals from across the Atlantic wastes. Gradually a nation took shape. To-day it is one of the great nations of the world, still comparatively young, still comparatively small in population, but with a prospect second to none. Immigration, in short, has made us what we are to-day; immigration will produce the greater Canada of to-morrow. It cannot be otherwise.

* * * *

There are some persons who cling to the narrow idea that Canada should admit only English-speaking immigrants. This view is an impossible one. It will not stand analysis. Were we to adopt it, Canada's population could never increase on the scale that the natural riches of the country warrant. If every man, woman and child in the British Isles were to move to Canada to-morrow, the total population of this country would still be less than half the total of our neighbor, —the United States. That is something for the advocates of racial distinction to ponder.

The Canada we know to-day is not this product of any one race. It is the work of many races. We have here the representatives of practically every country. They and their children are Canada. Canada is their home and their allegiance. All of them have contributed something to the building up of the nation, the evolving of a national consciousness, the development of a Canadian citizenship and a Canadian ideal. This mingling of racial strains will continue; it is inevitable. And it is a good thing for Canada.

* * * *

When this country has 35 millions of people—as Mr. Burton dreams—it will be in the front rank. In many respects we are in the front rank now, but we must have more population to register the greater achievements and to take our complete place among the nations. The Burton dream, the Star believes, will come true, and perhaps in less time than he mentions.—Border Cities Star.

EDITORIAL NOTES AND COMMENT.

An election in Grenville without G. Howard Ferguson's name on the ballot paper is like a production of Hamlet without the melancholy Dane himself.

By this time Judge O'Connell is doubtless wishing that all the Toronto municipal candidates had been satisfied with the original results.

Peterborough skiis are becoming as well known in Canada as Peterborough canoes.

General Draper's experience in France with snipers and poison gas enables him to face the present campaign against him with a great deal of confidence.

Another Peterborough musical group, the choir boys of St. John's Church, are giving this city some valuable radio publicity to-night in a broadcast over CKGW.

Let the left-handed child alone, says a doctor. That's the idea. Don't try to change him, teach him control. —Toledo Blade.

There would be fewer jealous wives if they knew what the stenographers really think of their husbands. —Oshawa Times.

Bank examiners never seem to notice that anything is missing until the cashier is.—Brandon Sun.

A fight crowd is funny, observes the office sage. They'll laugh at a fighter's bathrobe but go wild over his socks.—Guelph Mercury.

Two more banks were closed in Wisconsin yesterday. Perhaps there is not much news in that for people here, but there is for the folk who had $1,500,000 on deposit.—Stratford Beacon-Herald.

BURNING BEAUTY
By TEMPLE BAILEY

(Continued from yesterday)

She wrapped him in a shawl and carried him in her arms. He was very light in spite of his six years. When they reached the Bronze Light on the newel post, Roger touched him with a finger tip. "Your light shines in our hearts," he said.

Virginia, opening the door of the big room found Michael alone. He turned as she entered and she saw by his face that something had happened.

"Where's Rickey?" she asked breathlessly.

"Gone for a taxi."

She laid the child on the couch, picked up the kitten, dropped it down beside him, and returned to Michael.

"Oh, what is it?" her voice was tense.

"I'm afraid I've muddled things up. I tried to be careful—but your brother chose to misunderstand."

All the light had left her eyes. "Did you agree with me about the story?"

"Absolutely. But the moment I criticized, he resented it, went up in the air."

"I know. I hoped he wouldn't—with you."

"He gave me to understand that he would look for another editor. One who had appreciation of what he was doing."

"I'm so sorry."

"Don't be sorry on my account. Only you mustn't let it come between us—our friendship—"

Her heart was beating wildly. "Nothing can come between us—"

He drew her a little towards him, "Virginia—do you mean—that—?"

There was no time for her to answer, for Rickey's step was outside.

The boy had no word for either of them until Michael had departed. Then he burst out, his eyes blazing, "I hate him, Jinny."

"Rickey! Why?"

"Oh, in a perfectly polite way he told me that my story was—punk. Do you know what he is? He's just one of a standardized lot of bromides who have it in for young authors. They kill genius. And if he thinks I'm going to listen to his advice he can think again! There are other editors in the world besides Michael McMillan."

"Rickey, dear, I'm sure he meant to be kind."

"Kind? Do you call it kind to fling the things I've worked over for weeks in the scrap heap?" His voice broke in a sob.

She laid her hand on his shoulder, 'Hush, Rickey, little Roger will hear you."

"Well, you shouldn't have brought him down—" irritably. Then with a sudden change of mood, "Oh, I'm a brute and a beast to talk this way to you, Jinny, when you've done so much."

Her eyes did not meet his. She wanted to cry out: "It's not Michael's fault, but mine." Yet she knew she must not. Rickey might cast her off as he had cast Michael, and she must always be at hand to help him.

The nxet norming she sent for Mary Lee. "Rickey's in despair," she said, "I don't know what to do with him." She told a little of what had happened, "He went out an hour ago, and he had his traveling bag with him. I'm desperately worried—he's so unlike himself."

"I'll find him," Mary Lee stated confidently, "I know the places he goes with those arty friends of his. He'll get sympathy there. They all feel that the world doesn't recognize genius when it sees it. He'll come back here ready to high hat the rest of us."

"I am willing he should high hat me, if he'll only come back," Virginia assured her.

Mary Lee, sallying forth was not as sanguine as her words had indicated. If she found Rickey, what then? She couldn't tell him what Virginia had said. She must feel her way. Get Rickey's confidence, sympathize, and set his feet on the right path.

She found him at last, lunching in the resturant where she had taken him and Virginia on the night of their arrival. She nodded to him and waved a hand, then went on to another table.

Rickey got up at once and came over to her. "Do you like your solitude?" he demanded, "or why this exclusiveness?"

"I didn't want to interrupt your party. "It isn't a party. And if it is you're a part of it."

Mary Lee, joining the others, found them in the midst of argument. The minds of them all were rather alike, but for the moment the point of view was different. They welcomed Mary Lee with an offer of cigarettes. She did not smoke, but she drank coffee and listened.

The subject of their argument, she discovered, had to do with the things which were worth writing. The way to write was, it was hotly asserted, to be as detached as possible. One must have a mental vision.

It was at this point that Mary Lee flung herself into the arena. "Mental vision, nothing," she said, "great novels are written out of great emotion. "Theres 'Tess' and 'Vanity Fair' and 'Anna Karenina.' Do you think when Thackeray wrote his great scene of the ball before the Battle of Waterloo that he did it by any mental rule of three? He was carried out of himself by what he felt—and Becky's reaction is the most human thing in literature."

They scoffed at that, "Mid-Victorian" they flung at her.

And she flung back, "If any of you can do anything that will live half as long you will have a right to criticize."

They raged at that, and Rickey's voice was the loudest of any of them. "Do you think we are going to take our ideas from the men who went before us? We're off with the old and on with the new."

Mary Lee did not seem to be listening—idly she had set in a row before her the glasses which were near her, and now she swept the tines of her silver fork across them. Then, under her breath she sang the song of the Chinese maiden as she had sung it that night in the old house in Annapolis. And, presently, one by one, the young crowd stopped to listen, until silence fell on all of them.

Mary Lee's voice was low and lovely—there was an almost eerie quality in it, and her eyes were fixed on space, yet they who listened, saw with her the tragic maiden, going to her death, the ivory towers, the windswept moon!

Out of the stillness which followed her singing, Mary Lee said, "You can be off with the old and on with the new if you like. But can any of you match a thing like that? It was written a thousand years ago—it will be sung a thousand years to come!"

She rose. "Come along, Rickey. I'm tired of candlelight. Let's walk in the sun. People who live among shadows, see nothing else."

So she flung down the gauntlet and none of them answered her. Yet they were left with the feeling that, after all, sunshine was a fact to be reckoned with. That there were realities other than things which were sordid and sorry. They found, indeed, after Mary Lee left them, their sophistication somewhat oppressive.

Rickey riding in a bus with Mary Lee was told that their destination was the Park. "I want fresh air," Mary Lee stated. "I sometimes think we are all wrong, Rickey."

"What do you mean?"

"Oh, we're trying to express our souls, when we haven't anything really to express."

"I have a great deal to express," Rickey asserted, stormily. "I don't know about you, Mary Lee. But I have things that I must tell the world."

"Maybe you have and maybe you haven't, Maybe you only think so, As for me, I wish I were a South Sea islander dressed in a grass petticoat. I am trying to sing and you are trying to write, but what if we were both just trying to live, Rickey?"

He turned in his coat and looked at her—"What do you mean by living?"

"Oh, taking the days as they come. Forgetting ambition, forgetting everything but that life is—good."

"It isn't good," he said with a touch of wildness. "Look at the deal it's giving me. Michael McMillan . . ." and then it all came out, violently, incoherently. His resentment against Michael, his fury against fate, his bitterness, his need of understanding. "Jinny tries of course, but she can't."

"Nobody understands. I suppose it's the curse of genius." Mary Lee had Rickey where she wanted him. She had led him to show his wounds, she would now proceed to bind them up. She could see that he felt himself a Keats, a Shelley, the world against him.

"I may not understand," she said, "but I sympathize more than you know. I like you—more than I have liked any man. Down home there have been lots of men in love with me—but I'd rather have your friendship than their love. Perhaps you don't want my friendship. But you need me. And I want you to promise that you'll let me stick around—and help—"

It was honestly said, and her honesty soothed him. "You're a good sport, old girl."

Nothing sentimental in that—but at least it promised something. "You're going to find yourself, Rickey, one of these days, and show them."

He would not admit that he had not found himself. Yet he did not rage at her as he had raged at Michael and at Jinny. She managed in some subtle way to make him feel himself important. He was her world. She wanted no one else. The very fact of those shadowy other men whom she would not let love her contributed to his sense of what was due him.

They found bare, bleak trees in the Park, but the winter sunshine poured itself in a golden flood along the paths. Rickey breathing in the sharp cold air, felt himself stimulated as if by a draught of wine, while at the same time he was soothed by the incers: of Mary Lee's adoration.

When she suggested that they get back to Washington Square, he went willingly. He had left his bag at the restaurant. He said nothing about it. He would get it later. He looked back now on his impulse to run away as a moment of madness. But if he had been mad, who could blame him?

(To Be Continued)

EMBARRASSING MOMENTS

WHERE NATURE DWARFS MAN

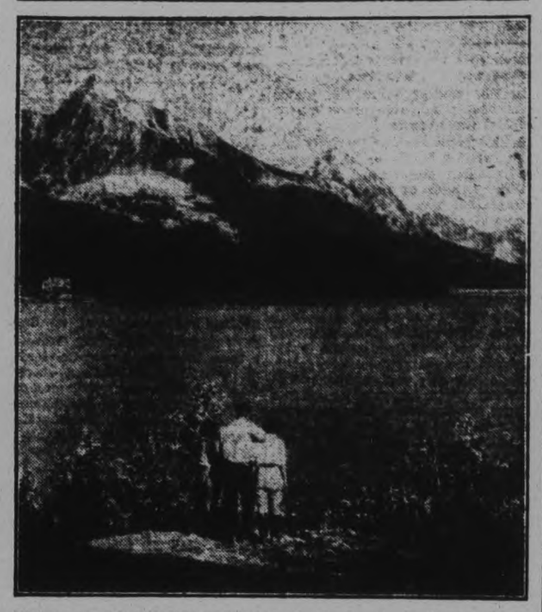

Visitors to Jasper National Park, in the heart of the Canadian Rockies, stand close to the very act of creation. In this beautiful area, life once was cradled. Convulsion seized the land and reared rock upward to the skies. Out of the welter came the glorious peaks to defy ice and time, their rugged beauty a magnetic attraction for thousands of sight-seers. Small wonder mere mortals stand by and drink in the grandeur of the peaks. Above is Maligne Lake, its shores framed by mountains. C.N.R. Photo.

A Thought

DOING NOTHING

In my opinion the want of occupation is no less the plague of society than of solitude. Nothing so apt to narrow the mind; nothing produces more trifling, silly stories, mischief-making, lies, than being eternally shut up in a room with one another, reduced as the only alternative to be constantly twaddling. When everybody is occupied, we only speak when we have something to say; but when we are doing nothing, we are compelled to be always talking, and of all torments that is the most annoying, and the most dangerous.—Rousseau

What To-day Means To You

"CAPRICORN"

If January 20th is your birthday, the best hours for you on this date are from 10 a.m. to 11 a.m., from 2 p.m. to 4 p.m. and from 8 p.m. to 9:30 p.m. The danger periods is from 5 p.m. to 7:45 p.m.

The planetary aspects of January 20th are favorable. Optimism will prevail. Energy will be stimulated, and results will be achieved. The signs point to some opportunity, which, if seized, will necessitate a change of environment, but will lead to ultimate success.

Children born on this January 20th are promised rugged health, and there will be a tendency on their part to take risks out of the ordinary. They will excel more at sports than at studies. They will always "play the game", and be loyal, self-reliant and sincere.

You, if born on a January 20th, are a dreamer, and you prefer reading and thinking to acting or fighting. Your mind is full of mental pictures of things you would like to be and do, but you take few practical steps to bring that fanciful ship, which is filled with your "dreams come true," nearer to you. From books, from observation, and contemplation, you have gleaned much knowledge, and your head is crammed full of facts and ideas, which make you wise, but of which you make little everyday use.

You doubtless have been a disappointment to your school masters, or your parents, for you were a precocious child, and easily won scholarships; but in the greater universities of life—the trades, professions and business world—you have not shone. You, however, are content with your existence, and are never bored with yourself. You would rather be a brilliant "nobody," than a stupid "somebody." Money and position are not essential to your happiness; friends, reading, and the delights of the natural world are. You can appreciate art, music and the drama.

You have a cheerful disposition, although you have moods when you want to shut out the outside world, and wish to be alone. You never inflict your sorrows upon others, and do not invite others to confide in you. Loyalty is a decided factor in your make-up.

(Copyright, 1931, The Bell Syn. Inc.)

Extensive irrigation projects in the valleys of the Ebro River in Spain are under consideration.

LUMBAGO?
SLOAN'S Liniment

Pleasing Program By The Fairmount W.M.S.

The members of Fairmount Women's Missionary Society held a social evening in the church on Friday evening, Rev. Mr. Moyer acting as chairman for the occasion.

After the opening excercises, the following program was given: piano solo, Miss Helen Moyer; chairman's remarks; violin solo, Harry McArthur; reading, Miss Velma Staples; duet, Mrs. Grandy and Miss Southam; dialogue, Scene in a Courtroom, "Getting the Evidence," Harry McArthur and Norman McBain; violin and guitar duet, Kenneth Petrie and Herron; reading, Miss Helen Staples; quartette, Mr. and Mrs. Allin and Mr. and Mrs. Hanbidge; duet, Mr. Hanbidge and Harry McBain.

At the close of the entertainment the ladies of the Society served lunch.

In the account of the annual meeting which appeared sometime ago, the name of Mrs. William Johnston, who was elected Associate Helper's secreary, was omitted.

Britain's production of oats last year was 12.5 per cent less than in 1929.

Voice of the People

Letters to be printed in the Voice of the People column must be received at The Examiner office on the day before it is desired to have them inserted

CHURCHES AND THE MARKET

To the Editor of The Examiner

Dear sir:

Reading in your paper the other night about the churches commercializing, I have often wondered why they allow so many of them on our local farmers' market as those 'sales of home made cooking, etc' from the various churches makes it hard for the farmers' wives and others who are trying to earn an honest penny and who don't stand on the market for show, especially this time of the year.

Being one of these my heart aches for some of those women when there is a church sale on who has to pack all or best part of her cooking and take it home again.

A party came to my stand and asked for a certain church sale, did I know where it was, he had money in his hand and was going to patronize that church sale and I was selling the same goods., The Lord loveth a cheerful giver, and if the church people had the true love of Christ in their hearts surely it would not be necessary to commercialize.

ONE WHO KNOWS

Keene Council Dance Is Greatly Enjoyed

KEENE, Jan. 20 (Examiner Correspondence) — On Friday evening, Reeve MacIntyre and the members of the council of the Township of Otonabee, consisting of Messrs. Bolin, Burns, Howson and Percy Davidson entertained the ratepayers at a dance held in the Town Hall.

The party originated in a jest when the Reeve and council were challenged to return the compliment of having been re-instated by acclamation.

The idea proved to be tremendously popular, however, for the event drew the largest crowd that ever attended a dance in the village. David Moore "called off" for the quadrilles and Red Moncrief and his orchestra furnished music for the dancing.

Y.P.S. Meets

The members of the Young People's Society of Keene United held their weekly meeting on Sunday evening, being in charge of Miss Bertha Elmhirst. Two musical numbers contributed, a violin selection by Alfred Fletcher and a solo by Miss Jean Knowles. Roland Rennie gave the topic.

District Notes

Mr. Moncrief, of Bailleboro, spent Friday evening with Mr. and Mrs. Gilbert Howson and on Saturday accompanied Mr. Robert McCamus to Peterborough to attend the funeral of the late Mr. Robert Fair.

Mr. Robert Dickson, of Toronto, is visiting his parents, Mr. and Mrs. J. J. Dickson.

SWORD PUZZLE No 1[illegible]7, (Copyright 1930 by the Bell Syn. Inc.)

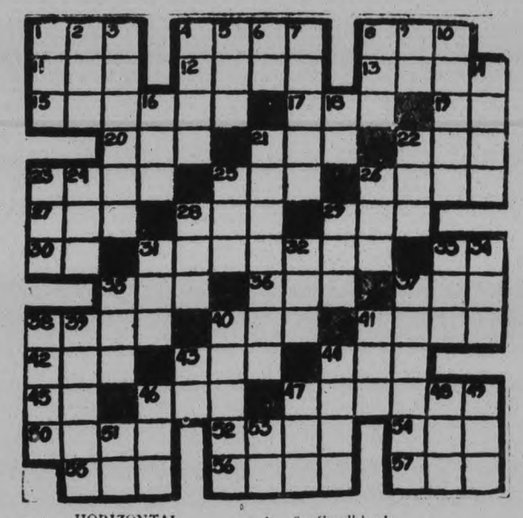

HORIZONTAL

1—To awe.
4—Comely.
8—To protrude.
11—To inspire fear.
12—To and in.
13—Footless.
15—One affecting knowledge.
17—Swamp.
19—Italian river.
20—A machine.
21—Limb of fish.
22—Nothing.
23—Above.
25—Container.
26—A grain.
27—To free.
28—Very warm.
29—To place.
30—To exist.
31—Concluded.
33—Pronoun.
35—Part of mouth.
36—Mineral.
37—A month.
38—To mop.
40—To purchase.
41—Set of laws.
42—Dance step.
43—Part of to be.
44—At a distance.
45—By.
46—Marsh.
47—Courageous.
50—Roman emperor.
52—Part of leg.
54—French monetary unit.
55—Tatter.
56—To classify.
57—Conclusion.

VERTICAL

1—Upmost part.
2—To be indebted to.
3—Closely set.
4—A European.
5—An insect.
6—That thing.
7—A bird.
8—Small bead.
9—Above.
10—Subject.
14—To deal out.
16—Atmosphere.
18—Upon.
21—Illusory.
22—Insect.
24—Globe.
24—To contend.
25—A fish.
26—A color.
28—Border.
29—To observe.
31—To knight.
32—To weep.
34—Insane.
34—Organ.
35—Aeroform fluid.
37—Sullen.
38—To reach over.
39—To sprinkle.
40—Shores.
41—Vehicle.
43—Pronoun.
44—Measures for distance.
46—Mist.
47—Pronoun.
48—Electrified particle.
49—Rumen.
51—Sun God.
52—A negative.

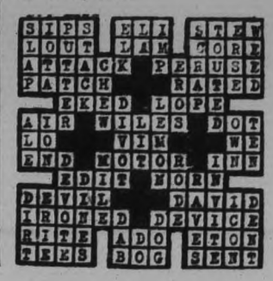

Bell Telephone Advances Point in Steady Demand

TO-DAY'S QUOTATIONS

SUPPLIED BY BIGGAR & CRAWFORD
Peterborough
(Quotations Complete to 2:30)

Grain — New York — Mine — Canadian

Toronto Stocks.

	High.	Low.	Close.
Abitibi	10	—	—
Br. Am. Oil	14¾	—	—
C. P. R.	40¾	40½	40¾
Bell Tel.	144¼	143½	144
Can. Oil	20b	—	—
Can. Malt	13¼	—	—
Durant	6	—	—
Dist. Seagram	12	11½	12
De Forest	13	12	13
Dom. Stores	17	—	—
Ford	23	22¾	23
Can. Gyproc	12¾	—	—
Ham. Bridge	16¼b	—	—
Walk. G. and V.	8½	8¼	8½
Int. Nickel	15	14¾	15
Int. Util. "A"	35½	—	—
Int. Util. "B"	6¾	....	....
Ind. Alcohol	5¼	4½	5
Imp. Oil	17¾	17½	17¾
Imp. Tobacco	9¼	....	....
Cons. Press	30	....	....
Loblaw	11⅝	11½	11½
Mont. L. H. and P.	54½	....	....
McC. Frontenac	19½	....	....
Massey-Harris	8½	....	....
Page Hersey	85	....	....
Pressed Metals	14	....	....
Service Stations	32	....	....
Shawinigan	50	....	....
Twin City	9½	....	....
C. Vinegar	20	19½	20
Wineries	4B	....	....
Steel of Can	39¾	....	....
Brazilian	23¼	22¾	23¼
Dom Bk	223	....	....
Royal Bk.	282	....	....
Bk. Toronto	233	....	....

Toronto Mining.

	High	Low	Close
Ajax	150	....	....
Amulet	34	....	....
Acme Gas & Oil	23½	23	23½
C. Res.	300	....	....
Coast Copper	425B	....	....
Dome	1050	1020	1040
Falconbridge	145B	....	....
Home Oil	155B	....	....
Base Metals	120	....	....
Hollinger	825	800	825
Howey	35	34	35
Kirkland Lake	70	69	70
Lake Shore	2500	2475	2500
McIntyre	2200	....	....
Big Missouri	40	....	....
Abana	15B	....	....
Newbec	6	....	....
Noranda	1575	1525	1565
Nipissing	135	....	....
Sherritt Gordon	89	....	....
Sudbury Basin	60	....	....
Teck-Hughes	680	665	680
Tread Yukon	175	....	....
Vipond	113	111	112
Ventures	50	50	50
Waite-Ackerman	180	....	....
Wght-Harg.	209	....	....

New York Stocks

	High	Low	Close
Alleghany Corp.	9	..	..
Allied Chem.	159½	156½	157
Amer. Can.	109	107¾	108¾
Am. For. Power	28⅝	28¼	28½
Amer. Radiator	17	16⅝	16⅝
Amer. Smelters A.	43	42½	43
Am. Rolling Mills	29⅝	..	..
Amer. Tel. & Tel.	183½	181¾	183
Anaconda Copper	33¼	32¾	32¾
Atchison	188½	187½	188½
Balt. & Ohio	76¾	75⅞	76
Bethlehem Steel	48	46¾	47¼
Borden's	68½	..	..
Briggs	17¼	16⅜	16⅝
Byers, A. M	42¼	41⅛	41½
Chrysler	16½	..	..
Col. Gas	34⅝	34⅛	34⅝
Col. Graph.	8⅝	..	..
Com. Solvents	16	15⅞	16
Cons. Gas	84⅞	84¼	84⅝
Dupont	86	84⅜	85
Elec. Bond&Share	41⅜	40⅜	41¼
Erie	29¾	..	..
Fox Films	28	27½	28
Freeport Texas	30	..	..
Gen. Asphalt	28¼	27⅜	28¼
Gen. Electric	43	41⅝	42⅝
Gen. Foods	50	..	..
Gen. Motors	36¾	36¼	36½
Gillette	24⅝	22⅞	23⅛
Gold Dust	34¼	33⅞	34⅛
Goodyear Tire	41¾	39½	39⅝
Houston Oil	37½	..	..
Hudson Motors	22¼	..	..
Hupmobile Mtrs.	8	..	..
Int. Nickel	15	14⅜	14⅞
Int. Tel and Tel.	23	22⅜	22⅝
Johns-Manville	61	58⅝	60
Kenencott	24½	24¼	24⅜
Mack Truck	39½	38⅜	39½
Mont. Ward	17	16⅝	17
Nash Motors	31	30½	30½
Nat. Cash Regis.	32½	32¼	32½
N.Y. Central	120¼	118½	119⅛
Nor. American	67¼	66¼	66¾
Pack. Motors	9⅜	..	..
Para.-Publix	42½	41⅝	42⅛
Pens.	60¼	60	60
Pennick & Ford	43½	42¼	43
Pub. Service NJ.	75½	74½	75½
Radio Corp.	13¾	12⅝	13⅛
Radio K Orph.	17⅜	16⅞	17¼
Simmons Bed Co.	15⅜	15	15
Sinclair Con. Oil.	11⅝	11½	11⅝
South. Pac.	101¾	..	..
Stand. Brands	18⅜	18	18
St. Oil N.J.	47¼	46¼	46⅝
St. Oil N.Y.	23⅜	23¼	23⅜
Studebaker.	22⅜	22¼	22¼
Texas Gulf	47⅜	47¼	47⅜
Texas Corp.	31⅜	31½	31⅜
Union Carbide	57⅜	56¼	57½
United Corp.	18⅞	18¼	18⅝
U.S. Rubber	12	..	..
U.S. Steel.	140⅝	139¼	140⅜
Vanadium Corp.	47⅞	46⅜	47⅝
Warner Bros.	16⅜	16¼	16½
Westinghouse	85	83⅜	85
Woolworth.	56	55⅝	56
Yellow Cab	9⅞	9⅝	9⅝

STRONGER TONE TORONTO CURB

Nickel and Noranda Up a Small Fraction—Ford Firms at 23.

LIQUOR STOCKS ACTIVE.

TORONTO, January 20. (CP)—Toronto Stock Exchange market was firmer this morning, but still far from active.

Bell Telephone continued to feel the support of steady accumulation and rose another point to 144½. C.P.R., moved upward to approximately 41. Brazilian Traction was firmer at 2⅜.

Nickel and Noranda were each up a small fraction, Ford firmned to 23 and De Forest Crosely above 12 again.

Liquor stocks were again about the most active and stronger, Walkers at 8 3-8, Distillers at 11¼.

Oils were dull and either unchanged or fractionally lower. Massey-Harris declined to a new low for the year at 8½.

Winnipeg Review

Special Service to The Examiner through the courtesy of E. J. Bawlf Company, Grain and Stock Brokers, of Toronto

Wheat market was dull and featureless yesterday with just a small local trade passing. However, there was no selling pressure and it appeared to be one of these days that had there been any demand for half million bushels it would have been necessary to bid prices sharply higher to secure requirements. Prices declined 5-8 from Saturdays close during the first hour gradually firmed up, regaining the earlier loss, but this was purely in sympathy with Chicago July, which broke about one cent early and recovered the loss later. There was practically no export business over the week end and nothing came in yesterday morning, although there was a little buying by seaboard houses on the early break. The demand for cash wheat was more or less indifferent. Offerings were light and spreads were unchanged to half better for certain grades wanted mostly by terminal interests, but only odd cars and small lots were changing hand. Both domestic and export flour trade was quiet with just a small trade passing. Liverpool closed ¾ to 7-8 lower. The World Shipments of wheat last week totaled $13,948,000 bushels, but the ON tPassage supplies of seat and flour increases 2,584,000 bushels. The Canadian Visible decreased only $1,489,000 and the U.S. Visible decreased 1,272,000 bushels. Country marketings in Western Canada Saturday were 491,000, wheat as compared with 266,000 a year ago. While this market is holding tight with no pressure the outside world situation appears to be very weak, with huge supplies with demand very poor. A trading market appears to be indicated but would not follow any moderate upturns.

Coarse Grain—There was very little doing either in futures or cash. just an odd car changing hands in the latter part of the day. May barley touched 24½ and May 29 7-8 rye, both new low marks for the season, However, markets firmed up slightly in sympathy with the late advane in wheat. Oats closed ¼ to 3-8 higher. Barley ¼ lowere in May and July, but ½ higher iOctober while flax finished 3-8 lower.

Liverpool cables due 7-8 to 1 cent based on Winnkipeg.

Opening Prices.

WHEAT.

Winnipeg—	May	July	Oct.
Open	56½	57⅝	58¾
Close	56½	57⅜	58⅝

Liverpool—
Open—¼-⅜ higher.
Close—⅜-½ lower.
Due—⅝-¾ higher.

FOREIGN EXCHANGE

NEW YORK, Jan. 20. (C.P.)—Price mercantile paper 2¾-3 per cent.

Foreign exchange irregular; demand rates (Great Britain in dollars; others in cents): Great Britain 4.85 3-16; France, 3.91 11-16; Italy, 5.23¼; Germany, 23.74.

Canadian dollar 5-23 of one per cent discount.

DIVORCE CASE ADJOURNED

TORONTO, Ont., Jan. 20. (CP)—In connection with a divorce case from Windsor, Ont., at Osgoode Hall to-day, it was discovered the new divorce regulations of the Ontario courts do not include provision for adding a co-respondent to the proceedings when that co-respondent happens to be a minor. An amendment to the rules will be made. Mr. Justice Raney said none of the present rules are applicable and after some discussion the case was adjourned for a week.

SLIGHT GAINS AT NEW YORK IN LIGHT TRADING

Opposition to Legalizing of Wine Sale Factor in Beverage Stock Advance.

MANY 2 POINT GAINS.

Slight Recession Shown in the Early Afternoon Session —Money Cheaper.

NEW YORK, Jan. 20 (C.P.)—The retreat of a discouraged bear element gave the share market a firm tone in to-day's trading.

The lethargy of the market, however, still held the general price movement to a narrow area and advances were not well maintained. Professional traders found little in the Wickersham Report to interpret either bullishly or bearishly, although it had been awaited expectantly. Opposition to the legalizing of light wines and beer may have been a factor in a moderate rise in the beverage stocks.

Gains of a point or two were numerous during the early trading and a few issues made wider gains, but the list eased off a little from the top during the early afternoon. Extreme gains of 2 points or more were recorded before the movement was checked by American Telephone, American Can, New York Central, Union Carbide, Air Reduction, Lambert, Wabash, Chicago and North-Western, Continental Baking "A", Johns Manville, Consolidated Gas and Case. Allied Chemical sold up nearly 6. Shares advancing a point or more included U. S. Steel, Bethlehem, McKeesport, Atchison, Chesapeake and Ohio, Standard of N. J., North American, Coca Cola and Canada Dry. Missouri Kansas fluctuated rather widely, in response to the announcement of no action on the dividend, followed by the disclousure that it would be considered later.

Money continued to cheapen, and the bond market continued to maintain a good tone, with trading a little more active. Call money held at 1½ per cent. officially, but time loans and commercial paper were cut another ¼ of one per cent, bringing month time loans down to 1¼ to 1½ per cent. The possibility of a further reduction in the New York rediscount rate, now at 2 per cent, was again widely discussed.

Sterling exchange still held at a disturbingly low rate, which may lead to a shipment of gold to New York with the sailing of a fast steamship to-morrow, although New York bankers are reluctant to impose any unnecessary embarrassment upon London.

MINOR GAINS ON STANDARD

All Groups Show Effect of Rather Favorable Sentiment in To-day's Session.

NORANDA ADVANCES.

TORONTO, Ont, Jan. 20. (CP)—In spite of quiet trading majority of movements on the mining market in the forenoon to-day took the form of minor advances with all groups showing the effect of the rather favorable sentiment.

In the higher-priced gold section Hollinger, Teck Hughes and Lake Shore were up 5 cents a piece to $8.05 56.70 and $24.90 respectively; and Dome firmed a like amount to $10.25. Vipond dropped 3 to $1.11.

Boranda gained nearly a half to 15.75 and Nickel was up ¼ to $15.00. Base Metals advanced 5 to $1.20. The Lindsleys were quiet.

Ajax Oil softened 3 to $1.47 and Calmont was off a couple to 22. Petrol Oil regained a couple to 33 and balance of the oils were firm.

BAN ON EXECUTIVES LAID DOWN BY U.S.

Two Prominent Windsor Men Halted at Border Monday.

WINDSOR, Ont., Jan. 20.—The first move on the part of the United States Department of Labor to bar from the United States, business executives living in the Border Cities was made Friday when George Washington Hardy, of Windsor, Superintendent of Eaton Tower, was refused admission, and this was followed yesterday by the barring of Niels C. Ortved, Walkerville, wealthy president of the $3,000,000 Detroit Motor Company.

Today both Mr. Hardy and Mr. Ortved were making arrangements with the United States consulate at Windsor so they could resume commuting. It was expected that there would be little difficulty in obtaining papers satisfactory to the Bureau of Immigration, which is a division of the Department of Labor.

Mr. Hardy was barred because he was away from work through illness during 15 months of 1926 and 1927, which it was held broke the continuity of his commuting and made it necessary to obtain a visa. He had never had a visa or paid head tax before.

Promotion Manager

John T. Gifford, who has been appointed Agency Promotion Manager by the Dominion Life Assurance Company. Mr. Gifford will supplement the work of the company's branch managers in securing new representatives, a line of work for which he is well fitted by reaeson of his wide acquaintanceship in all provinces of Canada.

ADVERTISING FIRM SHOWS GOOD YEAR

Clients as Rule Spend More Money in Poor Times Than in Boom Times.

TORONTO, Jan. 20—"Slump fails to check growth of Lord and Thomas and Logan" is the headline of an article of an article by B. C. Forbes, of Forbes Magazine, in a copyrighted newspaper article.

The article continues:—

"How is this for a business achievement?"

"We did $30,000,000 business in 1928, $40,000,000 in 1929 and $50,000,000 this year."

That is the phenomenel record of Lord and Thomas and Logan, advertising agency, whose directing genius is Albert D. Lasker. He started with the firm thirty-five years ago at $10 a week, and is now the wealthiest advertising man in the world.

Imagine being able to roll up an increase in billings and collections of 25 per cent in this depression year!

How did Mr. Lasker do it?

After correcting me by saying that he didn't do it, but that his clients and associates rather than he, did it, he explained.

"We choose to work only for smart people; people who would be successful without us. All our clients have actually done a larger volume of business this year than last year—although, of course, the dollar total in a few cases has been less, because of the decline in prices."

"Unless a client has in his business the potentialities of growth, the elements of success, we are not interested in handling his advertising. Unless our clients grow and prosper, we wouldn't be able to grow and prosper. So we are careful to pick only such concerns as have in them leadership prospects and qualities."

"Our clients, as a rule, spend more money in poor times than in boom times, because they can make more headway over competitors. That is exactly what has been happening this year."

"I have known "A. D." for twenty years, and my analysis of him is that he has a mentality not surpassed by half a dozen men in any line of business. His unique success is no accident."

William Findlay, of Toronto, one of the vice-presidents, and a director of Lord and Thomas and Logan, who is in charge of the agency's Canadian affairs, reports a substantial increase in the firm's business in the Dominion in 1930.

"Several of our advertisers have enjoyed peak sales in 1930," said Mr. Findlay. "These are firms who have judiciously maintained, or appropriately increased their advertising appropriations, and whose sales organizations have put fresh effort into their work. They have proven that industry and advertising will make headway over competitors, no matter what the conditions in business may be."

The clients of Lord and Thomas and Logan in Canada, as a group, plan increased appropriations for advertising in 1931.

Salada Tea Co. Had Best Year In History

At the annual sales conference held at the Royal York Hotel, Toronto, Mr. Arthur M. Wilson, secretary-treasurer of the company, stated that in spite of the fact that the year 1930 was one of depression, generally, the "Salada" tea showed a tremendous increase and were the largest the company has ever experienced.

POLICE TAME REDS IN MONTREAL.

MONTREAL, January 20 (C.P.). Police broke up a meeting in the Labor Temple yesterday, arresting five men who were charged with making inflammatory speeches against the Police Department, and five others when a mob gathered to obstruct the police when they left the building with their prisoners. It was estimated that 20 men and women suffered minor injuries when the officers swung their clubs under a barrage of ice and snowballs from the crowd outside the building.

BRITISH TRADE IS MAINTAINED

Industrial Britain Remains One of World's Greatest Exporting Countries.

MEAGRE INVESTMENTS.

SHEFFIELD, Eng., Jan. 20.—"Poor trade returns need cause no wonder," with the unusual depression in several foreign countries, especially Germany and the United States, declares a special writer in the Sheffield Chamber of Commerce official organ. "If wonder there be, it is that industrial Britain remains one of the greatest exporting countries in the world. We still export as much coal as any three foreign nations. We export the greatest value, if not the greatest volume of steel. eW build as many ships as the rest of the world. We export more ships than all other nations put together. In spite of the much-talked-of depression in our cotton trade, we are still the greatest exporters of textile goods, and we continue to pay our debts whilst some other nations default. But we must face the black spots in our commercial position, whilst not overlooking the bright ones.

"Taking our exports for the first nine months of the year, we find a loss of $510,000,000 in value, as compared with the corresponding months of last year. Our coal exports for the full year it will be found, when we get the complete returns, will be about 9,000,000 tons less than they were in 1929, and 22,000,000 tons less than in 1913. Our iron and steel exports will average considerably less than 300,000 tons per month this year, compared with nearly 365,000 tons per month last year, and over 414,000 tons per month in 1913. On the other hand, our imports of iron and steel this year will average about 240,000 tons per month (most of which we might make for ourselves), compared with 234,700 tons per month in 1929 and 185,900 tons per month in 1913, whilst if we care to look back to 1907 we shall see that in that year we exported nearly six times as much as we imported in the iron and steel line. At the moment, our trade is less depressed than that of America and Germany, but spread over a period of years—say 1921-1930—we have had the most unemployment, and to-day we find ourselves with a smaller share or percentage of the world's total trade, whereas some of our rivals have increased their shares.

"The lack of confidence caused by the depression in trade and excessive taxation is reflected in meagre capital investments. We are spending too much and investing too little. Increasingly are our laws and national finances designed to discourage industry and subsidise indolence. Though our bank rae has been low this year, only 3 per cent. since May —and it has been possible indeed to get loans at 2 per cent., and some cash accommodation at 1 per cent.—enterprise has not been stimulated.

MINING BRIEFS.

TORONTO, Ont., Jan. 20. (Special to Examiner.)—Absence of sustained improvement in base metal prices still is clouding the situation from a general mining point of view. London to-day reported significant recessions in all four important metals copper, tin, lead and zinc and the domestic copper price in New York ir more or less nominal with a relatively small amount of metal changing hands. Export business is fairly good, but is attributed by trade authorities to the depleted condition of stocks abroad rather than to any very grea t increase in consumption.

In the face of these conditions Noranda has shown firmness and was somewhat stronger in early trade to-day. According to some circles gold production from this company's properties has been a saving factor in the situation, permitting an operating profit in spite of low copper quotations. Noranda is reported to have produced approximately $3501000 in gold during December, a figure which places it well up in the list of Canadian yellow metal producers.

Northern Telephone Company, Limited, which handles telephone business for the mining districts north of North Bay, has just paid the regular quarterly dividend of 1½ per cent plus a bonus of one percent. In a statement accompanying the check officials say: "Your directors wish, in view of the present depression, to distribute as much as possible to shareholders and feel that the position of the company warrants the paying of this bonus. In addition to enjoying a satisfactory year's business the company also profited through the construction of long distance lines under contract."

It is reported that San Antonio has secured $15,000 from interests with whom officials are negotiating finances. This will permit the company to proceed with preparations for this season's program and will maintain in good standing the option understood to have been granted. It is learned, however, that nothing definite regarding the future has been decided as yet.

Petrol Oil and Gas has brought in its 37th well in the Brantford Indian Reserve with an estimated initial flow of 64,000 cubic feet of gas. A ready market is said to be waiting for production from this field.

F. H. Brownlee, chairman of American Smelting and Refining Co., has suggested that, as a means of stabilizing the price of silver, an informal understanding be arranged between the United Sgates, England, India, France and as many other governments as possible that no silver would be sold below a fixed price say 50 cents an ounce, for a period of years. Under the plan governments would purchase requirements when the price fell below the price and would sell when price moved above a fixed price in excess of that agreed upon.

EXECUTE 12 COMMUNISTS.

HANKOW, China, Jan. 20.—(C.P.)—The military authorities to-day executed 12 alleged Communists and announced that greater efforts against Red activities were planned.

Dunlop Co. Makes Changes In Sales Staff

E.C. Martin, General Sales Manager of the Dunlop Tire & Rubber Goods Co., Limited, announces the following changes in the sales personnel of the Company:

G. H. Tiernan is now in charge of Vancouver territory, in place of G. H. Clotworthy, who has resigned.

J. E. Hallonquist is in charge at Calgary, following the promotion of H. H. Lewis, former Manager, to the position of Western Sales Manager.

F. O. Brand is in charge at Saskatoon, in place of H. Smith, who has been transferred to Regina Branch as Manager.

S. C. Mitchell, formerly Manager at Regina, is now Manager of Winnipeg Division, in place of R. McKinnon, who has resigned.

McA. Campbell, formerly in charge of Manufacturers' Equipment Sales at Head Office, is now in charge of the Company's Sales in the Maritime Provinces, in place of W. H. Donovan, who has been made Manager of Hamilton Division, following the resignation of J. J. Patterson.

WORK IN CANTEEN FIT FOR WOMEN

Probe Follows Refusal of Mill Workers to Accept Offers.

MISS BONDFIELD UPHELD.

LONDON, Jan. 20 (By Thomas T. Champion, C.P. Staff Correspondent).—Five prominent women who have been investigating the matter to-day issued a report upholding the assertion of Rt. Hon. Margaret Bondfield, Minister of Labor, that work in the Navy, Army and Air Force canteens is suitable for women who are at present out of work. Miss Bonfield made the offer of such employment as a test for the disallowance of the unemployment "dole" to women who refused to take the work. Lancashire mill workers particularly were averse to taking the canteen work.

The investigators to-day reported the social and moral dangers surrounding work in the Services canteens were no greater than ordinary factory life. The best testimony came from soldiers, who said the canteens were cleaner and brighter since girls started working in them. The girl workers said the soldiers were invariably respectful.

REBEL SAILOR IS DISMISSED

First of Crew, on Sub-ship Lucia, to be Court-martialled, Also Given 3 Months.

29 OTHERS IMPLICATED.

DEVONPORT, Eng., Jan. 20. (C. P. Cable).—Three months at hard labor and dismissal from the navy, was the sentence passed by a naval court martial to-day on Thomas Gratton, able seaman, one of the 30 sailors involved in incidents aboard H.M.S. Lucia at Christmas time.

Three more courts-martial will be held and on the outcome depends action against the remaining 26 sailors.

According to the prosecution the 30 sailors remained working below when they were piped to fall in and clean the ship's side. Defence counsel questioning Gratton, referred to Sunday work.

Witness for the prosecution denied that any leave had been curtailed or that the ship had been "less happy" at the time of the incident than formerly.

The Lucia, a submarine depot ship did not sail with her four submarines when the Atlantic fleet left on Jan. 8. The submarines and the attached cruiser Norfolk were allowed to sail after a detaining order was countermanded.

Toronto Car Driver Has Narrow Escape

HAMILTON, Ont., January 20 (C. P.). — A car travelling from Toronto approached Bridge No. 1 on the Western Highway entrance shortly before noon to-day. Travelling at a fairly brisk speed, it skidded and veered towards the deep Waterdown Gorge Striking the cable fence it demolished this obstacle and started on a terrific plunge down the 150-foot decline. Bounding in the air it turned over once, then crashed to the base of the precipice, a mass of tangled wreckage.

Out of the ruin stepped William F. Hill, of Toronto. His hat had been pushed down over his ears during the wild descent, and he had suffered a slight scratch. Police viewing the car are unable to understand how any person could have been involved in such an accident and live.

PREMIER J. LANG BREWS TROUBLE

Motion of Censure By New South Wales Leader on Ex on Ex-Premier Bavin is Carried.

Opponents Motion Downed.

SYDNEY, Australia, Jan. 20 (C.P. Cable via Reuters).—A motion of censure upon former Premier T. R. Bavin and former Treasurer B. S. Stevens of the State of New South Wales, moved by Premier J. T. Lang in the Assembly to-day, was carried on strict party lines. The Premier charged the two former ministers with stating in the recent campaign that victory for the Labor Party which Premier Lang heads, would result in raids upon the State Savings Bank.

A motion of censure moved by Mr. Bavin upon the Premier, on the ground that he made false statement in the Assembly, lapsed, as his preliminary motion to suspend the standing orders to allow discussion of it was defeated.

The matter arose from the publication a few days ago of an alleged letter from Premier Lang to the acting Federal Treasurer, as head of the Commonwealth Loan Council, in which Premier Lang was quoted as seeking aid for the State. Premier Lang has denied that he made any such appeal and has announced his intention of acting independently of the Loan Council, though under the Australian constitution the Commonwealth and State Governments are pledged to conduct their borrowings under the auspices of the Council, which must approve any loans.

NEW SOUTH AFRICAN HEAD FLIES OWN FLAG

CAPE TOWN, South African Jan. 20 (C. P. Cable via Reuters).—South Africa already flies its own national flag alongside the Union Jack, and now the Governor-General is to have his own flag as the personal representative of His Majesty.

The new Governor-General is the Earl of Claredon, well known to Canadians, who farmed in Ontario for some years and is just succeeding the Earl of Athlone in South Africa.

His flag will consist of a blue ground on which is the Royal Crest in gold, with the words "Union of South Africa" above the crest and the same words in Dutch below it.

1931

Offers to Merchants Industrialists

AND OTHERS

An OPPORTUNITY TO SAVE

ON PRINTING

In all its many branches at The Examiner.

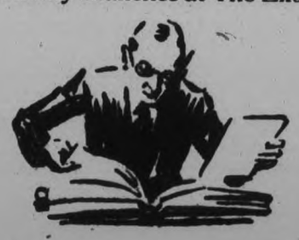

PHONE 1600

IN QUALITY our work will bear the closest scrutiny.

IN PRICE our charges are in keeping with existing economic conditions.

EXAMINER

COMMERCIAL PRINTING DEPT.

Look for the Special "Not Advertised" Tickets

THE CANADIAN DEPARTMENT STORES LIMITED

TELEPHONE 3000 — Shop with Confidence—"Goods Satisfactory or Money Refunded" — GEORGE ST., PETERBOROUGH

Write or Phone to the Shopper

Stamped Goods SPOTLIGHT SALE Stamped Goods

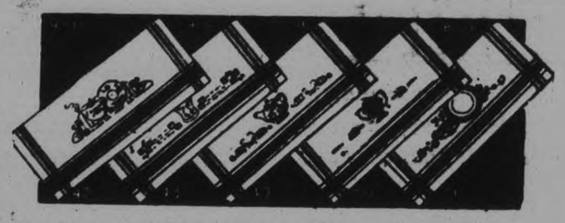

Stamped Linen Glass Cloths, 3 for 50c

Of good quality linen, size about 18 x 28 inches, with colored bands at ends in red, blue, gold, green or mauve. Bearing the words, "All-Linen Glass Cloth." Stamped in designs as sketched. Spotlight Sale ..... 3 for 50c

Stamped Hemstitched Pillow Cases, Each 48c

These are made in England of fine quality linen, about 42 inches wide, neatly finished with double rows of hemstitching and stamped for embroidery in designs for white or colored embroidery, as sketched. Spotlight Sale each, 48c

Colored Bordered Linen Cloths, Each 79c

Large size, about 52 x 52 inches. Made of Irish linen in soft oyster shade with gay colored stripe borders in rose, blue, gold or green. Stamped for embroidery in designs sketched.

Hemstitched Linen Tray Cloths, Each 25c

Fine white linen stamped in designs for white or colored embroidery, as sketched. Size about 14 x 22 inches. Spotlight Sale, each 25c

Lovely Tapestry Scarfs

Decorative Oriental designed scarfs for tables or buffets. Neatly lined. Size 18 x 50 inches with rose, blue or gold ends. Each 1.35

—Second Floor, C.D.S.

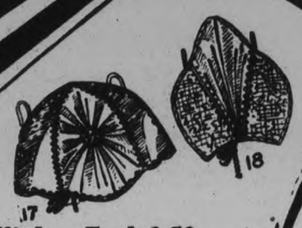

Bedlights, Each 1.59

Many attractive styles, in rose, blue, green or mauve. Georgette covering and real silk lining. Complete electrical equipment, less bulb

Hemstitched Oyster Linen Scarves, Each 39c

Clearly stamped ready to embroider on good quality oyster linen in varied and graceful designs, as sketched. Smartly hemstitched all around. Size about 17 x 45 inches. Spotlight Sale, each 39c

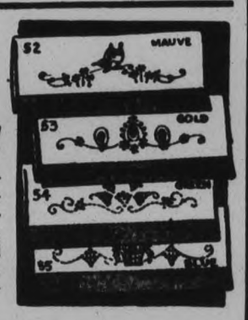

Stamped Colored Border Linen Towels, Ea. 21c or 5 for $1

Fine oyster linen stamped for embroidery in designs sketched. Hemstitched hems in blue and gold, gold and blue, rose and blue or gold and green. Size about 16 x 30 inches.

4-Ply Scotch Fingering Yarn, 98c

Made of a strong, long fibre wool, spun in the 4-ply weight, and especially suitable for heavy socks, boys' long stockings, sweater coats, etc. The colors are white, black, camel, light grey, brown or heather mixture. Exceptionally low priced for this grade of Yarn. Approx. 1 lb. Spotlight Sale,

—Second Floor, C.D.S.

Bucilla Unmade Aprons, 21c

Many designs to choose from. All are stamped for embroidery, and also stencilled or for applique, patches for which are included. Spotlight Sale.

Bucilla Panty Dresses or Suits, Each 69c

Dresses are made up of tub-fast print in red, blue or green with white broadcloth trim. Sizes 2, 4 and 6 years. Boys' Suits of cotton suiting in white combined with corn, blue, green or tan. Completely made up in 2, 3 or 4-year sizes, with buttons and buttonholes. All are stamped in easily worked designs.

Royal Society Rompers, Each 59c

Completely made up except for fasteners, in two styles. Of mercerized broadcloth in white combined with blue, green or corn. Opening from knee to knee. Also of all-white mercerized broadcloth or pink or corn cotton suiting in seat style. Stamped for embroidery and for applique. Sizes 1 to 3 or 2 to 3 years. Spotlight Sale.

LEATHERETTE HASSOCKS 1.48

Oblong Hassocks covered in red, blue or tan leatherette, neatly piped around top with self material. Size about 12 x 15 inches and 10 inches high. Spotlight Sale, each .....

—Second Floor, C.D.S.

BARONETTE CUSHIONS 1.98

Large Chesterfield Cushions in round, pillow or crescent shapes. Of plain or brocaded baronette. Also other styles and materials. Well filled. Spotlight Sale, each .....

—Second Floor, C.D.S.

Notable Savings on Notions for Wednesday Shoppers

Ironing Pad and Cover for Ironing Board 59c

A heavy felt-like pad, soft and resilient that ensures smoother ironing, cover of factory cotton, will fit any standard size board. Each ..... .39

Rubber Baby Pants 3 Pairs 49c

Shirred at waist and knee, medium and large sizes, colors white pink and natural.

Dish Cloths 3 for 25c

Serviceable dish cloths in open mesh material, Size about 14 x 16.

Cheesecloth 6 Yards 25c

For many household uses, cleaning autos, etc.

Shopping Bags 49c

Boston style, of black leatherette, strongly constructed, reinforced handles.

Eclipse Sewing Cotton 12 Spools 59c

200 yards, 6-cord in black and white. Sizes 10 to 60.

Ironing Cover for Ironing Board 17c

Factory Cotton Ironing cover, standard size for ironing board, each ..... .17

Sew-on Garters 2 Pairs for 29c

Of good quality cotton - covered elastic, strong rubber post buttons, in flesh only.

Wash Cloths 4 for 25c

Of Turkish towelling in serviceable quality.

Plain or Frilled Cot Sheets 25c

Of rubber, size about 27 x 36, white only, with plain or frilled edges of contrasting colors.

Mattress Covers 89c

Strong factory cotton, with sew-on tape for tying, can easily be removed and washed, in full, three-quarter and twin bed sizes

Dome Wardrobe Bags, 60" Long, 89c

A longer Bag for the longer dresses. Holds 3 garments and is made of floral stripe ticking, with wire frame at top and bottom and dome fastening at side. Each, 89c

—Main Floor, C.D.S.

Taylor's Wonder Cleaner, Bottle 25c

So famous for removing grease, motor oil, tar and gum stains almost immediately after applying.

—Main Floor C.D.S.

Bath Brushes, Each 69c

Detachable style. Good size Brush with handle. May be used with or without handle.

—Main Floor C.D.S.

Handy Lunch Kits, Each 89c

Made of black enamel. Complete with vacuum bottle. Black only. Generous size.

—Main Floor C.D.S.

Coverall Rubber Aprons, Each 49c

With ruffle trim and pocket. In shades of blue, rose, grey and green. Large sizes

—Main Floor C.D.S.

Electric Curling Tongs, $1

Curling and Waving Irons, complete with heavy rayon cord, in green, blue and white.

—Main Floor C.D.S.

1/4" Rayon Elastic 12 Yards 29c

Good quality Elastic that will give satisfactory wear. Well covered with white rayon.

—Main Floor, C.D.S.

Pillow Renewers Pair 79c

Heavy art ticking featherproof renewers that add years of service to your pillows.

—Main Floor, C.D.S.

Boys' Hats, Each 79c

Chinchilla Hats with rolled brim, ear-laps, flannelette lining, in colors of sand and navy. Sizes 6¾ to 6⅞. Only a limited quantity.

Boys' Dept., Main Floor C.D.S.

Men's Cardigan Sweaters, Special! Each 1.59

Made of a splendid quality fine wool. Good weight. In a variety of shades of brown heather, green heather and plain grey.

—Men's Shop, Main Floor C.D.S.

THE CANADIAN DEPARTMENT STORES LIMITED

STRING QUARTET COMING TO CITY

Hart House Organization Will Be Heard in Peterborough on February 4.

TALENTED ORGANIZATION

Dr. Ernest MacMillan, principal of Toronto Conservatory of Music, in a recent interview in which the Hart House String Quartet was mentioned, made the following interesting comment:

"It seems more than likely that a string quartet will soon be considered a necessary adjunct to the musical life of every community which is culturally-minded. Education must always remind us that the finest things come after much labor, and the school must act as a brake to modern shallow and unsound tendencies.

"The trend towards a wider cultivation of the ensemble art is one which appeals to any club, college or organization dedicated to the advancement of musical taste, and which aims at moulding musical opinion of its community into those channels which experience has shown to be of lasting worth. It is easy to see, therefore, why these groups should sponsor ensemble-concerts; for quartet music is the antithesis of certain modern tendencies. It avoids the sensational, it does not seek to startle, but it puts before the listener and player a mirror of thought expressed in one of the most perfect of mediums, and with the minimum of rhetoric and a complete absence of bombast. It is, in short, an antidote to a phase of modernism in which all indulge, but which many regard with distrust."

Dd. MacMillan has written some splendid numbers recently for quartet, and they have been added to the repertoire of the Hart House String Quartet, which will be heard here under the auspices of the Kiwanis Club in the Collegiate Auditorium on Wednesday night, February 4th.

Immediately following the reduction of 12 per cent in government employees' salaries, many business houses in Italy announced a 12 per cent cut on all sorts of goods to those affected by the salary slash.

MRS. ROBINS READS INTERESTING PAPER

Members of Roseneath Women's Institute Meets at Home of Mrs. Turner.

ROSENEATH, Jan. 20.—(Examiner Correspondence). — During the meeting of the Woman's Institute held at Mrs. Turners on Thursday afternoon, Mrs. Dinah Robins of Uplands, Calif., gave a brief talk of her experiences in California, among them was a trip around Catalina Island when she went for a sail in a glass bottomed boat over the submarine gardens and bringing with her a curiosity for the ladies to inspect, a Abilonia shell.

While sitting in the boat Mrs. Robbins watched Oscar Griffith, the great deep sea diver, go down some 40 feet and pick up this shell she being the first to hold up her hands on his return was given this cherished prize.

Among the marine specimens which may be viewed through the clear crystalling waters on the lava-like floor of the sea are kelp and mosses, fish and shell fish.

A talk with Mrs. Robins is most inspiring, she having visited the ostrich farms and many other picturesque places in her travels has made her a real entertainer

---

Exports of rabbit skins from Australia last year were about one-fourth of those in 1929.

Changes in men's fashions have caused a drop in Italian hat exports of 40 per cent. in the last year.

Warsaw S.S. Members Awarded Certificates

WARSAW, Jan. 20 (Examiner Correspondence). — The following members of the United Church Sunday School have been awarded certificates, diplomas and seals for 1930: Mrs. R. Matthews, Dora Payne, Mark Freeburn, Fred Crowe, Mrs. Fred Crowe, Florence Cameron, Allan Tighe, Ronald Multon, Edna Clysdale, Eva Bolton, Ivan Clysdale, Reginald Payne, Cecil Bolton, Donald Clysdale, Keith Clysdale, Lois Clysdale.

Third year seals: Dorothy Payne, Percy Cooper, Wilbert Cooper, Jean Payne, Alva Darby, Mrs. J. Sargent.

Fourth year: Florence Bolton, Percy Drain, Mary Tedford, Hannah Sharpe, Archie Crowe, Haroutan Parafian, Krikor Takvorian, Sherwood Moore, Percy Moore, Mrs. Percy Moore, Howard Darling.

Fifth year seal: Iris Darling, Enid Darling, Johnny Darling, Mary Payne, Jean Hawthorne, Mary Payne, Emily Payne, Ivan Payne, Clarence Payne, J. Sargent, W. Darling, Mrs. James Hawthorne, Mrs. A. U. Payne, James Hawthorne, Mrs. W. Darling, Irwin Hawthorne.

Sixth year seal: Edna Payne, Beryl Payne, Rodger Bowen, Charlotte Freeburn, Maurette Freeburn.

Seventh year seal: Cressa Payne, Mabel McCauley, Cora Crowe, Mrs. G. Taylor, Gordon Payne, Mrs. Gordon Payne, Uriah Payne, Mr. Somers.

Eighth year Alumni diploma: Lyall Miller, Ivan Drain.

Ninth year Alumni seal: Valetie Drain, Cora Drain, Gerald Payne, Harold Payne.

Tenth year Alumni seal: Lean Miller.

150,111 PAID INCOME TAX

OTTAWA, Ont., Jan. 20—A total of 150,111 persons paid income tax to the amount of $69,020,776.23 during the fiscal year which ended May 31, 1930, according to information issued by the Department of National Revenue here to-day. This amount was assessed upon incomes totalling $1,325,193,404.13.

Persons with incomes of $10,000 and over contributed $23,886,521 of the amount, those with incomes less than $10,000 were assessed $3,873,477.59. Corporations paid $41,782,223.99, while the business profits tax amounted to $173,300.45. The net total included over $600,000 paid in advance and unclassified.

Most of the railway and tramway companies in Argentina are now owned by British capital

Alexander Wilson has served Hastings for 51 Years

5 Things To Buy At Hall's Wednesday

Real Wool Motor Rugs

IN GOOD PLAID PATTERNS

Soft, thick, reversible All-Wool Rugs, suitable for use in the car, the sleigh or the home. Mostly in green, blue and a medium fawny brown colour, patterned with large Scotch plaid designs in contrasting colourings. You have paid $5.00 for many Rugs of no better quality than these. Wednesday Sale price, each **2.98**

White Double Bed Sheets

HEMMED AND HEMSTITCHED

Sheets of exceptional quality, made from strong, good wearing, pure white cotton sheeting. Some are finished with plain hems, top and bottom, others hemstitched. When you see them you'll appreciate their value at, each **98c**

HEMSTITCHED PILLOW SLIPS, EACH 23c

Linen Huckaback Towels

WORTH 69c AND 79c EACH

Bedroom size Real Irish Linen Towels, all finely woven, all perfect except that some are a little soiled. All are finished with hemstitched ends and have attractively damasked Greek key, shamrock, Marguerite or other plainly woven designs. On sale Wednesday **49c**

Irish Linen Damask

IN USEFUL 2-YARD WIDTHS. WORTH $1.69 to $1.98

Seven pieces of really fine Irish Linen Table Damask in qualities which we regularly sell at $1.69 to $1.98 the yard. Pansy, rose, chrysanthemum, wild rose and spot, lily and other designs. Some with hand-coloured border. A chance to secure a table cloth of good medium quality and to save money on the purchase. They're on sale at ..... PER YARD **1.39**

Richard Hall Limited

AGAIN CHOSEN VILLAGE CLERK FOR THIS YEAR

Mr. Wilson Has Been Successful Business Man for Fifty-Seven Years.

IS KEEN BOWLER

Lengthy Record Eclipses That of Most Municipality Clerks in Ontario.

(Examiner Correspondence)

HASTINGS, Jan. 20.—Fifty-one years faithful service to the municipality and fifty-seven years a successful business man in Hastings is the record of Alexander Wilson, clerk of the village of Hastings who was again appointed to that position at the village council meeting held last week. Mr. Wilson looks and acts as if he had many more years of service ahead of him as he takes a keen interest in lawn bowling, and in his younger days was the best runner in this district.

Born In Village

Alexander Wilson, clerk of Hastings, was born in the village in a log cabin that stood on the present site of the brick building occupied by Carl Oliver as a dwelling and garage, and after a strenuous boyhood and youth, rose to be a successful business man, the holder of various municipal offices, the most important position being the one he still occupies after 41 years of faithful service

This lengthy record eclipses that of most clerks in Ontario. Mr. Wilson is recognized as a standing authority on municipal law and while he lives, Hastings will have only occasional necessity for employing a solicitor to guide the officials through the ways of the legal wilderness. All his life except the one year he was learning the harness-making trade in Norwood he has resided in his native village.

All the education Mr. Wilson received was in his three years at the Public School which was held in the basement of the Methodist Church. His first and only teacher was James C. Brown, who afterwards became Public School inspector for Peterborough County. Those were the days when birch dicipline was in vogue. The future village clerk picked up as much practical learning in those three years as a naturally bright youngster could possibly acquire, but at the age of ten years he was obliged to leave school and make his own way in the world.

His first start in life was in the Fowld's lumber yard and he was three years in the employ of this firm putting in one winter in the Company's shanties at Stoney Lake, acting as assistant to the cook. Those were big days in Hastings as the lumber business was at its highest. Camps and mills were everywhere and Hastings merchants reaped a rich harvest in furnishing supplies to the camps and boarding houses. There were two harness-making shops in Hastings at that time., all busy manufacturing the equipment required for the score of horses belonging to the lumber camps.

Only fourteen years of age, and anxious to learn, young Wilson chose harness-making, working three years in the shop of H. Sedgwick. Subsequently he spent a year in the shop of B. F. Ackerman, now of Peterborough, but formerly of Norwood. The young chap walked to his home every Saturday night, and returned Monday morning to Norwood, Mr. Wilson, who was an expert at his trade, opened a shop of his own and prospered.

It was only natural that a young fellow who had led so strenuous a life should look older than his years. When he was nineteen he was appointed tax collector when he objected, he was not of age, and so could not serve legally, these responsible for his appointment told him to go ahead as no one would know the difference. For fifty-seven years Mr. Wilson has been in Hastings. First as a harness-maker, giving that up for the hardware trade when the lumber industry had run its course and the number of horses decreased in the district. For twenty seven years he was also an auctioneer, giving up that side line a number of years ago.

In spite of his business activities, Mr. Wilson, since he attained his majority, has been identified with the municipal life of the village. Being twenty-two when he first donned the civic harness. He was appointed Clerk in 1891, and since that time has put in twenty years as a member of the school board.

Born with a taste for music, Mr. Wilson formed the first Brass Band that was organized in Hastings, the eighteen or twenty members of which were so devoted to their art that they used to meet at five o'clock in the morning to practice, no other hour being available in their busy lives. The teacher drove in from Norwood to instruct the band every morning a practice was held. Mr. Wilson afterwards becoming the leader of the band.

He is conceded to be the best penman in Hastings and his official documents are models of neatness.

A life-long friend of Mr. Wilson is Rev. D. A. Thomson, D.D., who came to Hastings a young pastor just out of College seven years before the former was appointed village clerk. Mr. Wilson is prominent in the work of the Presbyterian Church and was chairman of the building committee when the present church was erected to replace the one destroyed by fire some years ago.

Mr. Wilson's years of devotion to business as well as to his civic duties have brought home reward, in the shape of a competence, but his friends say they never expect him to give up work so long as his life lasts; used to activity as he has been all these years, anything like idleness would be his physicial undoing. His son, H. B. Wilson has been associated with him for the past 35 years.

Wins First Prize AS SKINNIEST MAN

It's just as dangerous to be too thin as too fat—and there's just one logical way to put on flesh where flesh is needed.

No man wants a prize for being the skinniest man in town—not even a purse of gold.

For years McCoy's Cod Liver Extract Tablets have been helping people who are willing to be helped to gain needed flesh and while doing so gain in vigor, strength and physical attractiveness.

It's a great tonic tablet is McCoy's—small—sugar coated—easy to take. You can get a box of 60 tablets for 60 cents—a fair enough price. Take them for 28 days and if you do not gain at least 5 pounds get your money back from McDermid & Jury, McDermid's, Bond's Lynch, and Payne's, or any drug store anywhere. Just ask for McCoy's.

IVANHOE 'AT HOME' SUCCESSFUL AFFAIR

Pleasing Program Presented by Members of Women's Institute.

IVANHOE, Jan. 20 (Examiner Correspondence)—The annual Women's Institute At Home was held in the Town Hall on Tuesday evening when a splendid program was enjoyed with A. Hagerman as chairman.

The program consisted of a debate "resolved that spinsters should be taxed" with the affirmative taken by Miss Frame and Miss Heasman. The Miss Lloyd announced the negative winning by two points.

Those taking part in the musical program were Mr. and Mrs. Reg. Haggerty, Allie McMillan, H. Stevenson, J. Hagerman and A. Fleming. A humorous sketch was given by Miss Lock.

The president of the Institute, Mrs. James Hagerty in her pleasing manner thanked all who had kindly contributed to the program and a vote of thanks was extended by Mrs. Searles and Mrs. S. Fargery. Lunch was served and a social time spent in card playing and dancing.

ARMY ON MARCH FED BY PLANES

Daily Ration of 56 Parachute Loads of Food Weighing 3 Tons Dropped.

PROGRESS ACCELERATED.

LONDON, Jan. 20.—There is high romance, and a portent of new developments in military strategy, in the story, now told for the first time, of the feeding for two days by two squadrons of the Royal Air Force of a British army on the north-west frontier of India.

A column of 1,000 men left Dargai, a town north of Peshawar, to march to Chitral, nearly 150 miles away in the shadow of the grim Hindu Kush. To the Royal Air Force was delegated the task, as an experiment, of rationing this force completely for two days. Two halts were fixed, one between Dargai and Malakand where there is a famous pass) and the other farther in the mountains at Chakdarra. The daily ration consisted of 56 parachute loads, weighing 120 pounds, a total of more than three tons of food. At each stopping place a "dropping area" was marked out on the ground to guide the airmen.

The squadrons on whom devolved this duty of dropping food like manna in the wilderness belong to No. 2 (Indian) Wing, stationed at Risalpur. Fourteen Westland "Wapiti" biplanes were loaded up with the provender each carrying four loads a day. Their task was not simple; the region is forbidding and dangerous.

Official reports show that on the first day 48 of the 56 loads were successfully parachuted down to the column, most of them falling within the circle marked out on the ground. Greater success marked the next day's operations, though the flying journey was longer and the territory more difficult, and 54 of the 56 loads safely reached the army below. This is the first time in history that so large a force has been completely rationed from the air. The success of the experiment shows conclusively how air communications, providing the swiftest transport yet known, may accelerate the progress of ground armies, especially in country where land communications are inevitably difficult and slow.

The 'Wapiti' is a two seater "general purpose" biplane used in large quantities by the Royal Air Force and the air services of Australia and South Africa. Its varied duties include bombing, reconnaissance, photography, wireless, long range desert patrol and advanced training.

Government Corrals Salmon Eggs

A Dominion Government hatchery fence across one of the British Columbia rivers where salmon eggs are collected.

TWIN DOLLAR DAYS TO BE HELD FRIDAY AND SATURDAY: JAN. 23-24

Nearly Ninety of Peterborough's Stores Will Unite in Big Sale.

ESTIMATING BLANKS.

Nearly ninety of Peterborough's best business houses, have again united in the big semi-annual community event, Twin Dollar Days, which will be held on Friday and Saturday, January 23 and 24.

Co-operation with a country-wide movement to reduce retail and manufacturers' prices, every merchant seems to be trying to be in the lead in getting his prices down a little below his competitors'. Right in the midst of this continental movement comes the Winter Dollar Days, and the citizens can look for a phenomenal and general price slashing such as has not been seen on any previous Dollar Day occasion.

While they are making it easier in this way to sell, they are also making it unquestionably much easier to buy. From all indications the values are going to be more irresistable than ever before. The usual cash prizes amounting to $150 are also being offered in the big estimating contest.

As a guide to estimators, it might be well if all would read carefully the part of the full page advertisement referring to these bonuses. It has been found that a great many people do not fully understand what to do in order to give themselves a chance to be among the winners. Some think they have to guess the amount of money spent, and others seem to think it is a lucky number and just put down anything—4, 8, 25, 40 or the first thing that comes into their heads; some fill all the space with figures, running into millions. What the merchants' organizer wants all contestants to remember is that what they are supposed to be doing is to **estimate the number of tickets that will be dropped in the box** during the two days of community shopping.

A year ago there were 21,324 tickets dropped in and in August last, the summer Twin Dollar Days, there were 22,201. It can easily be seen, then, that it is no hap-hazard affair, but a genuine attempt to estimate the number that will be in the box after two big buying days in 90 of Peterborough's best stores.

Constipation Made Me Miserable. Now Fine. No Trouble

Bilious Headaches, Indigestion Also Disappear with "FRUIT-A-TIVES"

"I was miserable with Headaches, Indigestion, Biliousness, Sallow Complexion for 4 years, caused by constipation. Friend told me to try 'Fruit-a-tives.' I took one box. Constipation and other trouble disappeared quick. My Complexion cleared. Now I feel wonderful."—Irene Burnette, Alexandria, Ont.

A great army of men and women praise "Fruit-a-tives" as quickest, surest relief for constipation, bilious headaches, dizziness, stomach and kidney disorders, sallow complexion. Why? This famous Canadian doctor's discovery combines 6 of the finest herbal tonics with a special secret extract of apples, oranges, prunes and figs—Nature's own remedies to make and keep you well. No habit-forming drugs.

Get "Fruit-a-tives" from druggist today. New health, vigor quick. Results guaranteed, or money promptly refunded.

WARSAW

The Presbyterian Ladies' Aid and W.M.S. met at the home of Mrs. R. W. Payne on Thursday afternoon. Mrs. Borlond presided for the W.M.S. meeting and the program for the Presbyterian W.M.S. Day of Prayer was followed and Mrs. Borland read "The Meaning of Service."

At the Aid meeting the blocks for the autograph quilt were collected and distributed for names.

At the February meeting the report of the Presbyterial W.M.S. will be read, by the delegates, Mesdames Borland, Greystock, J. Tedford, T. H. Crowe and Miss Margaret Miller.

The U.F.O. met on Wednesday evening when orders for salt were taken.

RADIO PROGRAM

TO-DAY'S FEATURES

6.00—Black and Gold Orchestra — CKGW-NBC.
7.00—Amos 'n' Andy—CKGW-NBC
7.30—Rex Battle's Orchestra — CPRY.
8.00—Peterborough Choir—CKGW.
8.00—Blackstone Plantation—WEAF.
8.30—Paula Heminghaus—WJZ.
9.00—C.G.E. Vagabonds—CKGW.
9.30—Philco Symphony—CBS.
10.00—Joyce Instrumental Trio — CKGW.
10.00—Westinghouse Pioneers — WJZ.
10.15—Gipsy Trail—CFRB-CBS
10.30—Paramount Publix — CFRB-CBS.
10.30—Cuckoo—CKGW-NBC
11.00—Fred Culleys Orchestra — CPRY.
11.00—Amos 'n' Andy—WJZ.
11.00—Slumber Music—WJZ.
11.30—Romanelli's Orchestra — CKGW.
11.30—Lopez Orchestra—WEAF
11.30—Mickey Alpert's Orchestra — CFRB-CBS.
11.30—Moonbeams—WOR.
12.00—Jack Albin's Orchestra — WEAF.
12.00—Spitalny's Orchestra—WJZ.
12.30—Nocturne, Ann Leaf—WABC.
1.00—Hotel Gibson Orchestra — WLW.

WEDNESDAY FEATURES.

6.45—Tower Exercises — CKGW-NBC.
8.00—Jake and Lena—CKGW-NBC.
8.00—Scrap Book—WGR-CBS.
8.00—Sheriff's Program—CKNC
8.15—Devotions—WBEN-NBC
8.30—Cheerio—CKGW-NBC.
8.30—Devotions—CFRB-CBS
8.45—Dutch Girl—CFRB-CBS
9.00—For Everyone—CFRB-CBS.
9.30—Morning Moods—CFRB-CBS.
10.00—Archie's Melodies—CKCL.
10.15—Salon Orchestra—CFRB-CBS
10.15—The Manhatters—WJZ.
10.30—Betty Crocker—WEAF.
11.15—Household Institute—WEAF.
11.30—Ida Bailey Allen—CFRB-CBS
12.00—Paul Tremaine's Orchestra — CBS.
12.10—Newscast—CFRB
12.30—Columbia Revue—CBS.
12.30—Farm and Home Hour—WJZ.
1.00—Musical Aviators—CFRB-CBS
1.00—Morgan's Orchestra—CKGW-NBC.
1.45—Little Jack Little—WJZ.
2.00—Artists' Recital—CFRB-CBS.
2.45—Skillet Sisters—CKGW-NBC.
3.00—Salon Orchestra—CFRB-CBS.
3.15—Matinee Gems—CKGW-NBC.
3.30—Silhouettes—CFRB-CBS.
3.30—Evening Stars—CKGW-NBC.
4.00—Musical Album—CBS.
4.00—Eastman Symphony—CKGW-NBC.
4.30—Sky Sketches—WEAF.
4.30—Organ, Harvey Robb—CPRY.
5.10—Newscast—CFRB.
6.00—Black and Gold Orchestra — CKGW-NBC.
6.45—Uncle Abe and David — CKGW-NBC.
7.00—Amos 'n' Andy — CKGW-NBC.
7.30—Evangeline Adams — CFRB-CBS.
7.30—Rex Battle's Orchestra — CPRY.
7.30—Boscul Program—WEAF.
7.30—Phil Cook—WJZ.
8.00—Bobby Jones, golf—WEAF
8.15—Radiotron Varieties—WEAF.
8.30—Luden Orchestra — CKGW-NBC.
8.30—Toscha Seidel Orchestra — CFRB-CBS.
9.00—Halsey Stuart—CKGW-NBC.
9.00—Organ, Ann Leaf—CBS
9.30—Palmolive Hour—CKGW-NBC
9.30—Maurice Chevalier—WJZ.
9.30—La Palina Smoker—CBS.
10.00—Crescendo—CFRB-CBS.
10.30—Wayside Inn—WHAM-NBC.
10.30—Fred Culley's Orchestra — CPRY.
10.30—Columbia Concerts — CFRB-CBS.
10.30—Coca-Cola Program—WEAF
11.00—Newscast—CFRB.
11.00—Slumber Music—CKGW-NBC
11.00—Vincent Lopez Orchestra - 11.00—Amos 'n' Andy—WJZ.
11.00—Guy Lombardo's Orchestra — CBS.
11.30—Romanelli's Orchestra — CKGW.
11.30—Jack Albin's Orchestra — WEAF.
11.30—Bert Lown's Orchestra — CFRB-CBS
12.00—Weasel Night Club—CFCA.
12.30—Nocturne, Ann Leag—WABC
12.30—Louis Panico's Orchestra — WJZ.
12.30—Joe Morgan's Orchestra — WEAF.

Dublin, Ireland, has a campaign against the present rule granting permits to saloons to open earlier in the morning for the accommodation of persons attending markets

COURSE STUDENTS VISIT CITY PLANTS

On Inspection Tour of Silverwood's and Quaker Oats Factory.

About 75 young men and women from the agricultural short courses in Warsaw (Peterborough) and Omemee (Victoria) enjoyed themselves in the city yesterday, the guests of the Ontario Department of Agriculture.

The girls were taken through Comstock's and the Canadian Department Stores on an inspection tour yesterday morning. In the meanwhile the boys were seeing the other end of the farm machinery business in the De Laval plant. The parties united and were taken through the Westclox plant.

The students went to Austin's for dinner, when Mayor Denne gave an address welcoming the visitors to the city.

Yesterday afternoon the party visited Silverwood's, the Quaker Oats factory, and the County Buildings.

Thus the young sons and daughters of the country will have a good opportunity to enjoy the life of the city for a day, and some no doubt are visiting Peterborough for the first time.

Folks Past 40 Should Read This

If you are troubled with a burning sensation, functional bladder weakness, frequent daily annoyance, getting-up-nights, dull pains in back, lower abdomen and down through groins—you should try the amazing value of Dr. Southworth's "Uratabs" at once and see what a wonderful difference they make! If this grand old formula of a well known physician brings you the swift and satisfying comfort it has brought to dozen of others, you surely will be thankful and very well pleased. If it does not satisfy, the druggist that supplied you is authorized to return your money on the first box purchased. If you would know the joys of peaceful restful sleep and normal healthy Bladder action, start this test today. Any good druggist can supply you.

ADVERTISE IN THE EXAMINER

$200.06 *for every* $100.00 *invested!*

Amount of Policy No. 22,765 paid at age sixty	$1,000.00
Deposited by policyholder with Mutual Life of Canada	489.63
Gain to policyholder	$ 510.37

A CHEQUE for $1,000 was recently paid to the insured under policy No. 22,765 and represented over $2.00 for every dollar invested with this Company.

Had death occurred at any time after the first deposit was made at age twenty, the $1.000 would have been paid immediately.

An endowment policy in the Mutual Life of Canada combines complete protection with a form of investment which absolutely secures the principal and yields a high interest return.

If you would learn more about Mutual Life endowments, call in a representative of this Company, or send your name and address to our Head Office, direct, for booklets.

National Life Insurance Day Wednesday January 21, 1931

Name _____

Address _____

THE
MUTUAL LIFE
Assurance Company
OF CANADA

HEAD OFFICE—WATERLOO, ONT.

Established 1869

GEORGE GIBBONS, District Manager.
A. C. GRAY, District Representative.
DOUGLAS C. GRANT, Representative, 201 Barried Building, George St. Peterboro' Ont.

Neighborly Notes

Please Phone Items to 1600 or 1601

The annual banquet of the Ladies' Bible Class of All Saints' Church was held in the guild room on Friday evening, with a large attendance. The Rev. J. D. Paterson presided and Mrs. R. Page acted as general convenor, assisted by members of the class. After a short business session, the remainder of the evening was pleasantly spent in music and games. The tables were very attractively arranged with silver baskets filled with pink roses and pink candles in silver candlesticks.

• • •

Mrs. H. T. Fallis, the retiring president of the Women's Liberal-Conservative Association, was presented by the members of the society with a handsome silver entree dish at the conclusion of the annual meeting of the organization yesterday afternoon in the Paragon, when at the close of the business session, tea was served and a social hour spent. The presentation was made by Miss H. Peck and Mrs. J. Cridland, secretary of the society, read the address.

• • •

The many friends of Master Edwin Wheeler of 29 Brown street will be pleased to hear that he is progressing favorably after his recent operation in the Sick Children's Hospital in Toronto.

• • •

Mrs. W. B. Bletcher of Rubidge street is visiting friends in Toronto.

• • •

The Alumnae of Nicholls Hospital are making arrangements for their annual bridge party, to be held on February 5th in the hall of the Canadian Legion.

• • •

The many friends in the city of Mr. William P. MacPherson will regret to learn of his illness in St. Joseph's Hospital, following a serious operation for appendicitis on Friday evening last.

• • •

Miss Marie Heffernan of 140 Robinson street has gone to Ottawa to accept a position as Census Clerk in the Civil Service.

• • •

Last Thursday evening the Misses Margret Simpson, Edie Hodson and Betrice Curtis entertained the girls of the picking room department of the Bruton Carpet Company at a toboggan party. After which they returned to the home of Miss Simpson for supper, games and dancing. A very enjoyable time was had by all. Those present were: The Misses Florence Young, Mary Ritchie, Winnie Adkinson, Margaret Whitmore, Marion Lanfield, Francis Rosenburgh, Eileen Pilling, Madge McFarlane, Florida Bishop, Annie Bench, Glayds Peryer, Minnie Hodson, Jean Ball, Irene Staziker, Molly Harrington, Hannah Clark, Edie Hodson, Beatrice Curtis and Margaret Simpson.

• • •

Miss Marjorie Byers, Patterson street, entertained the members of her Trinity Sunday School class at a toboggan party on Friday evening last. Two pleasant hours were spent tobogganing, after which the girls returned to Miss Byers' home and spent the remainder of the evening in games, music and contests. The service of dainty refreshments brought the evening to a happy ending. The prize winners in the two contests were Miss Marian Juby and Miss Jean Young.

OFFICERS INSTALLED AT LADIES' CHAPTER

Presentations Made During Ceremony in Local Lodge Rooms.

The installation of the officers of the Ladies' Chapter of the Loyal Order of Moose of this city took place on Tuesday last in the Moose Lodge, when the officers elect for 1931 were installed by the Past Senior Regent, Legionnaire A. Payne, ably assisted by the Deputy Grand Recorder of Ontario, Legionnaire Pcolman.

The lodge room was tastefully decorated for the occason, and a record number of members were present, including many of the members of the parent lodge, together with the splendid drill team under the capable direction of Bro. Gaskell, and which assisted in the ceremony of installation.

During the evening two presentations were made, one to the retiring Senior Regent, and pianist, Legionnaires Roberts and P. Payne. These were made by Legionnaire Whatley and addresses read by Legionnaire Foley, which were suitably replied to by the recipients.

The officers installed for the ensuing year were as follows:

Past Senior Regent —Legionaire Roberts.
Past Senior Regent —Legionnaire Phyllis Payne.
Junior Regent—Legionnaire Bell.
Chaplain—Legionnaire Moher.
Recorder—Legionnaire Gagnon.
Treasurer—Legionnaire Irwin.
Pianist—Legionaire Chambers.

After the installation was completed the newly installed Senior Regent was presented with a beautiful bouquet of flowers and the evening concluded with the serving of refreshments.

CUTS Treat at once; prevent infection, aid healing, quickly, safely, with **Dodd's OINTMENT**
In a jar like the finest face creams. Price 50c

See Us and See Better.
GLASSES If Necessary
GOOD ADVICE If Not
W. H. Lacey
Optometrist
410 GEORGE ST. (Op. Examiner)
Phone 1100 — 1004J for Evening Appointment.

FASHION SERVICE

A most attractive model for youth and the youthful type of woman.

The jumper effect of the bodice gives it a jaunty air.

Carried out in dark brown wool crepe with cuffs, vestee and collar of turquoise-blue, the tie brown with blue dots, is delightfully gay and smart.

A similar scheme in dark green wool jersey with lighter green is snappy. The belt may be of self-fabric or of leather.

Style No. 2921 may be had in sizes 14, 16, 18, 20 years, 36, 38 and 40 inches bust.

Other interesting suitable fabrics are flat crepe silk, canton crepe and tweed mixtures.

Our large Fashion Book shows how to dress up to the minute at very little expense. It contains most attractive Paris designs for adults and children, embroidery, etc.

Be sure to fill in the size of the pattern. Send stamps or coin (coin preferred).

Price of book, 15 cents, or 10c when ordered with a pattern.

Price of pattern, 15 cents.

The Examiner:
Please order for me:—
Pattern Number.....
Size .....
My Name.....
Address .....
.....
In enclose 15c in payment.
Allow five days for return

SCHOOL REPORT

S.S. No. 5. SOUTH MONAGHAN.

Honours, 675. Pass, 540.

Sr. IV.—Mable Henry, 633; Mary Anderson, 615; Gerald Snelgrove, 565; Earl Hanbidge, 558; Marjorie Swayne absent.

Jr. IV.—Jack Whittington, 771; Jean Holden, 688; Ruth Snelgrove, 564; Jack Darling, 509.

Honours, 600. Pass, 480.

Dorothy Anderson, 617; Esther Might, 616; Douglas Clark, 523; Gordon Might, 370.

Honours, 525; Pass, 420.

Class II.—Marjorie Coombes, 533.

Sr. I.—Alex Darling, Ferena Snelgrove, Viva Clark, Harry Darling.

Jr. I.—Eva Coombes, David Lusk.

Primer.—Walter Snelgrove.

Trent River

Miss Edna Richardson, of Hastings and Mr. Humphrey, of Norwood, were Sunday visitors with Mr. and Mrs. William Preston.

Mr. and Mrs. William Preston, were Saturday visitors with friends in Dummer.

Miss Ethel Longmuir and brother, Willie, were Sunday visitors with their sister, Mr. Percy Gardner and family, at Norwood.

Miss Doris Scott of Campbellford, spent the week-end at the parental home.

Mr. and Mrs. W. W. Reddin and son, Rufus, were recent visitors with Mr. and Mrs. Thos. K. Thompson and family, Norwood Road.

Put the Peterborough Chamber of Commerce on your pay-roll. It is working for you.

Just Between Us Women

A daily chat with Examiner neighbors conducted by Anne Wilcox

An interesting reaction has set in against having every plumbing contrivance exposed in a home. This open aid idea was the result of the necessary sanitary change in regard to plumbing. Pipes and traps and every sort of plumbing necessity was first concealed as unsightly.

• • • • • • •

Then, because of the difficulty of mending leaks, worn-out pieces, etc., and the introduction of a new type of bathroom toilet, there arose the need of having plumbing immediately accessible.

• • • • • • •

The boxed-plumbing gave way to the open-plumbing, sometimes very unsightly but endured because of better sanitation.

• • • • • • •

Now there is evident a tendency toward partial concealment whenever this can be done without interfering with sanitation. Workmen have been having to their advantage it all however badly the decorative effect was on the rooms.

• • • • • • •

Now while they are not prevented from having access to pipes, they are not the only ones considered.

• • • • • • •

We have the sink closet which is immediately noticeable in kitchens. The sink and tub pipes, whenever the tubs are in the kitchen are often boxed in. That is the space underneath sinks, etc., is not left open, exposing the pipes to plain view, but they are enclosed in what was once called a sink closet.

• • • • • • •

A wide door opening into the low closet permits perfect access to the pipes and trap beneath the sink, thus the unsightly pipes, elbows, and traps no longer have to confront everyone entering the kitchen.

• • • • • • •

More important than this to the housewife is that this previously waste space can now be put to its old-time use as a closet for pots and kettles. Sometimes it is difficult to know just what to do with the awkward and large cooking utensils such as the preserving kettle, the large covered roasting pan, and the many and varied assortment of needed pots, pans, and kettles.

• • • • • • •

To be sure these have been manufactured to be as attractive as possible in shining aluminum and gay enamels, but this attractiveness can be enjoyed to its full when the cooking utensils are in use on the stove without having them continually in evidence

• • • • • • •

The woman who keeps house in a small apartment finds this conservation of floor space particularly helpful. To be sure she was obliged to utilize it for this same purpose, to be without the closet but doubles her work of caring for the kitchenette.

• • • • • • •

When they are stowed away in the closet they are protected from dust, require the least possible handling and are equally convenient.

Our Mail

Conducted by ANNE WILCOX

Dear Anne:

It is with a feeling of shame that I write these few lines to you. After the way I neglected the page, you sent me the lovely Christmas card. Please accept my very sincere thanks.

I have been confined indoors for the past two weeks. I had a very bad cold, but it is improving. I did enjoy Christmas and I received many lovely gifts.

Everyone is talking of hard times. Of course we all know how bad the unemployment situation is, but if the folks who helped at the Christmas season and others, who could afford to do so would keep on helping during the remaining winter months we would be able to pass this crisis. The people of our city certainly answered the call and saw that many homes were made happier this year.

The next thing to be considered is our New Year's Resolutions. I think some of us should resolve to support our page more. I know I fell down badly on the job.

Well Anne I'm glad that you don't fail me on your daily talks. I read them every day and get much help from them. I am changing my pen name perhaps it will bring me luck.

I'm wishing for you everything that is happiest and best for the New Year. A prosperous New Year to all.

Sunny.

Sorry to learn of your illness, but with that bright new pen name I'm sure you will soon be feeling better in every way. Thank you for all your good wishes.

Dear Anne:

Though late, I am writing to wish you and all the neighbors a Happy New Year! It has been in my mind to write ere this, but I could not seem to get caught up on my letter writing, also I have often to rest my eyes they seem to give out to when reading and writing and yet I get so much pleasure out of both.

I received your nice card Anne, it was a surprise, thank you for the kind remembrance. I have been looking for letters from the neighbors. I hope they will write soon, some of them and I wonder how Ad Nauseam is now, I seam to be longing for the Spring, Anne already, I do so love to see the living things spring up and watch for the first sign.

A few nights ago I dreamed of walking in an orchard full of trees, also that same night of walking south and in company with a neighbor, I saw some bright colored flowers growing in the hedge. I said, "Oh look at the pretty flowers," but I did not attempt to pick them, but she ran and picked a handful and was climbing over the fence to give me some when I awoke and so it was a dream but it's nice even at that.

I had a wonderful Christmas, Anne, particularly in a spiritual sense.

Your article in the issue of the 9th of this month on Home atmosphere was good and sensible but I will close with good will and best wishes to all.

Yours truly,
Water Lily.

Thank you Water Lily, it's nice isn't it to dream of Spring and the beautiful flowers which are bound to come soon and I hope you may be able to enjoy them to the fullest when they arrive.

Anne Wilcox

Elaine And Her Ideas From Paris

That Body of Yours

By James W. Barton, M.D.

LESSENING THE AMOUNT OF HEART DISEASE.

With heart disease at the top of the list as a cause of death you may wonder why the medical profession has not been able to fight it more successfully.

As a matter of fact heart disease doesn't start in the heart in the beginning. The heart is a wonderful organ working day and night and able to do its work against all sorts of handicaps.

What really happens is that trouble starts elsewhere in the body, in the teeth, tonsils, large intestine, or from an acute ailment like scarlet fever or rheumatism and the blood containing the organisms of this infection, or carrying the material these organisms manufacture, reaches the heart and inflammation starts.

As you know wherever there is an inflammation there often results fibrous or sear tissue such as follows a burn, and this fibrous tissue, forming around the valves of the heart, prevents them from closing properly and a "leakage" occurs.

Often the inflammation affects the entire heart muscle instead of the inside lining and the heart loses its power to squeeze the blood out into the circulation.

In former days heart disease was often not discovered until the individual applied for life insurance and was usually rejected.

Now that the cause of heart disease is known steps are taken to prevent it and so heart clinics are being established in various cities and preventive work is started with the children.

Dr. P. Rosenblum of the Children's Heart Clinic, Chicago emphasizes the necessity of early examination of children from birth and after all acute infections. As heart disease occurs with, and immediately following such simple ailments as scarlet fever and tonsillitis, every child should be carefully examined before he is let out of bed.

The second important preventive measure is keeping the child in bed and quiet after an illness. As you know, as soon as a youngster is over the acute condition of any ailment he wants to get up and around, and out to play with the other youngsters. This getting up and around, too soon after any ailment, is a cause of a large proportion of the cases of heart disease. This is a lesson for all adults also.

The third point he emphasizes is the early and complete removal of diseased tonsils and adenoids or other points of infection in children showing any heart involvement.

These heart clinics should save many lives and prolong many others.

LAKEFIELD.

Mr. Walter Chappel, of Hastings, was a week-end visitor at his home in the village.

Mr. David Darling leaves next week for Rochester, where he expects to spend the winter.

Mrs. W. C. Dunford and daughters, Phyllis and Joyce, of Port Hope, were guests of Miss Amy Watson, on Saturday.

Mr. V. J. McElderry, K.C., of Peterborough, was in the village on Saturday.

Miss Irene Sanderson, of Peterborough spent the week-end with her parents, Mr. and Mrs. John Sanderson.

Mrs. D. Sloan, of Peterborough, was the guest of Mrs. F. J. Tate, for the week-end.

A delicious hot cup of Fry's on a cold winter day

Don't you just feel like having one yourself? Really, you couldn't do better. It keeps out chills, builds up the strength and, if taken at bed-time, helps you to sleep restfully. For the children, try a cup of FRY'S at 4 o'clock when they come home hungry and tired from school. Or a cup at breakfast. It is a wonderful tonic to prevent colds and other winter ills.

Still following the standards of Purity and Quality that have made the House of FRY famous since 1728.

Write for Free Recipe Book

J. S. FRY & SONS (Canada) Limited, Montreal, Que 299

CHRISTMAS RESULTS AT COLLEGIATE

ACADEMIC DEPARTMENT

Form IIA

Helen Steer	80%
Elizabeth Scott	80
Elibabeth Wren	77
Thomas Cragg	76
Iris Borland	73
Anna Edmondson	73
Alice Davis	73
Helen Moyer	72
Donald Lewis	72
Ronald Burns	72
Ruth Hunter	71
Joyce Harris	70
Isobel Irwin	70
Marion Downing	70
Marion Wray	69
Franklina Patterson	68
Kathleen Lacey	67
Jean Howson	67
Jack McKone	66
Phyllis Braund	65
Dora Sharpe	64
Frances Dawson	64
Evelyn Mallory	60
Ariel Wildman	59
Helen Johnston	59
Betty Preston	58
Marion Stacey	58
James Hunter	58
Conway Burns	56
Llyod Livingstone	56
Nancy Hopwood	56
Jean Maconomy	56
Whipple Kelly	56
Marion Jaquith	55
Muriel Moorehouse	54
Margaret Wyllie	53
Muriel Hooton	52
June Best	51
Muriel Stenson	51
Dorothy Custance	51
John Dewart	36

Form IIB

Hazel Reesor	80%
Vincent Holmes	76
Roberta Gainor	74
Margaret Lytle	73
Richard Eason	72
Jack Archibald	67
Harold Botnick	67
Doris Borland	67
Marjorie Brown	66
Robert Darcy	64
Hannah Botnick	64
Betty Hopwood	64
Jack Wemp	64
Jean Dawson	63
Laura Whittington	63
Constance Gibbons	61
Mildred Goheen	61
Marlow Banks	61
Dorothy Disney	60
Frances Tully	57
Olive Rowe	56
Ronald Spencer	55
Della Thompson	54
Helen Tewaley	54
Anna Kay	53
Robert Armstrong	53
Wilfred Cummings	53
Maurice McKenzie	53
Jean Whiteside	52
Isadore Black	52
Beth Laing	52
Ruth McKee	51
Jack Morrow	50
Robert Humphries	48
Doris Skinner	48
Margaret Bethune	48
John Miller	43
Margaret McLeod	47
Maxwell Comstock	47
George Ringer	45
Cecil Wainman	44

Form IIC

Mary Young	88%
Thomas Smart	82
Robert Killingbeck	79
Harry Marsh	78
Betty Lytle	76
Eric Westbye	74
Norman McBain	72
Elva Throop	68
George Sedgewick	65
Dorothy Weese	65
Stewart Logan	65
David Wilson	64
Ken Weldon	64
Nettie Pearson	64
Frank Jopling	63
Edward Starr	63
Robert Maybee	60
Myer Siegel	60
Phyllis Siegel	59
Marion Wigg	58
Mark Bredin	57
Arthur Wood	56
Elsie Lauchlan	56
Margaret Kerr	53
Gordon McIntyre	53
Margaret Preston	51
Speros Yeotes	51
Melville Richardson	49
Louise Lundy	49
James Rogers	48
Clifford Whetung	48
Max Henry	46
Isabel Cowan	43
John McIntyre	43
Robert Hewitt	40
Marvin Hamilton	36

COMMERCIAL DEPARTMENT

Form 2A

Muriel Blue	79%
Margaret Weir	77
Beatrice Price	73
Jean Barringer	72
Myrtle Brooks	69
Doris Inkpin	67
Mabel Mackay	67
Winnifred Morton	67
Muriel Kent	67
Winnifred Tighe	66
Mildred Edgerton	64
Audrey Grimison	64
Jean Mullen	64
Margaret Emmerson	63
Helen Reid	62
Margaret Snowden	61
Muriel O'Neil	59
Doris Tremain	58
Lilian Baldry	57
Jennie Smart	57
Dorothy Greene	55
Hilda Sedgwick	53
Elsie James	53
Bernice Hunter	51
Marion Ringer	50
Dora Beatty	49
Faye Dunford	48
Daisy Castle	48
Gladys Bothwell	46
Helen Rogers	45
Frances Forsythe	41

Form 2B Commercial

Sadie Levine	71%
Harry Hamley	68
Vera Hanscom	67
Jacob Burnham	66
Louise Wesley	64
Ola McCauley	64
Marguerite Royea	64
Lorne Galley	63
Edna Millard	62
Bernice Weart	62
Ronald Seabrooke	61
Beatrice Gash	60
Alma Seymour	60
Jeanne Gray	60
Edith Abraham	60
Iva Pilling	59
Dorothy Allen	59
Ervine Fine	59
Jean Rose	58
Roy Pitchford	57
Helen Andrus	56
Douglas Grant	56
Phyllis Pitchford	55
Daisy Bell	54
Sophia Yeotes	54
Eva Hopkins	53
Eileen Mahood	53
Gladys Bebee	50
Winnifred Francis	49
Alice Rutter	49
Max Cotton	47
Mildred Easton	47
Laurence Brown	46
Edward Dixon	41

Form 1A Commercial

Alta Padget	76%
Frances Pollard	76
Isobel Duthie	73
Edith McLaren	72
Bessie Atkins	72
Elsie Clark	70
Dorothy Leeson	69
Murray Birkett	66
Nan Board	66
Roma Reid	64
Mildred Anderson	63
Ethel Easton	62
Daisy Inch	61
Verna Mills	60
Verna Bradley	59
Jean Herd	58
Gwen Parnell	57
Kathleen Frizzelle	56
Stamford Reid	55
Marie Ferguson	54
Audrey Craig	53
Margaret Grisdale	52
Florence Evans	50
Harold Bowler	49
Billie Braden	48
Helen O'Connell	47
Lincoln Brown	42
Edward McClavey	39

Form 1B Commercial

Helen Pearson	70%
Mary Trotter	70
Marion Turnbull	69
Irene Walsh	69
Dorothy Battle	68
Norine Turnbull	68
Patricia Curtain	67
Olive Snarety	67
Jean Smithson	67
Patricia McCarrell	66
Frances Ward	65
Wanda Bacon	65
Marcelline Feeley	63
Mildred Heard	63
Alice Charlton	62
Ella Sisson	62
Iris Williams	61
Doris Davis	61
Irene McGregor	59
Rose Slade	57
Jessie Sutherland	57
Jean Weir	57
Dorothy White	56
Jessie Wright	54
Lillian Weston	53
Viola Sanders	52
Mary Doris	51
Geraldine Payne	49
Marjorie White	47
Rose Vitarelli	45
Katherine Williams	44
Alberta Wright	39

Form 1C Commercial

Della Johnston	74%
Sidney Townsend	72
Mary McNaughton	70
Ola Gillespie	65
Alice Davern	63
Kathleen Elliott	62
Marie Kearns	62
Catherine Jayes	61
Perry Jopling	61
Fred Stinson	60
Eleanor Brown	60
William Davies	60
Robert Sager	59
Kathleen Ford	58
Wm. Swistelnikoff	58
Dorothy Hall	58
Ray Clifford	57
Robert Hamilton	57
Harry Pinn	56
Donald O'Connor	56
Margaret Heffernan	55
Norman Calladine	55
Walter Ellison	54
Virginia Grant	52
Geraldine Corkery	50
Audrey Livingstone	46
Gordon Winslow	43
Wilhelmina Bulner	42
Betty McCarthy	38

HOCKEY CLUB JUNIORS IN SECOND PLACE

HENRY JONES SINKS SINGLE TALLY OF GAME TO ALLOW PETES 1-0 WIN OVER NORWOOD SEXTET

Goalies Play Brilliant Game in Junior O.H.A. Fixture in Eastern Town.

LOCALS BETTER BALANCED.

Homesters Stage Several Goal Attacks in Final Frame to No Avail.

(By A Staff Reporter)

NORWOOD, Jan. 20.—Peterboro Hockey Club's junior hopefuls edged their way into second place in the local O.H.A. group by a 1-0 victory over the Norwood-Havelock combines last night.

The standing in the junior group is as follows:

	W.	T.	L.	Pts.
St. John's	4	1	1	9
Peterborough H.C.	3	0	1	6
Norwood	2	1	2	5
Campbellford	1	0	3	2
Lakefield	0	0	3	0

Henry Jones' solitary goal seventeen minutes along in the first period carried the visitors to a slim but sufficient win over Alex Kempt's youngsters in a game that bristled with brilliant work in both nets. Both firing lines wasted a lot of ammunition against the ends of the rink and with long comparatively soft shots, but when they did swing their attacks up around the nets Foley for Peterborough and Beavis for the local boys blocked the way with pads and sticks as effectively as if Jim Baskin had provided them both with matresses. About the only margin in the quality of their work was that one goal which Peterborough earned when Jones found one loophole in the Beavis' wall. Both lads gave a fine exhibition of defensive alertness and coolness, and if the Norwood marksmen could have chalked something on the score board they would at least have backed up Beavis with the support he deserved.

Better Balanced Team.

The Peterborough team was better balanced than Norwood and had their hockey experience and ability more evenly distributed. The local defence shaped up just as strong as that of the visitors' but there was a difference along the forward line, enough to account for that one goal. In one department the home was not shaded, and that was in their persistent trying, and especially in their backchecking. The regular forwards line of Epps, Meagher and Dallin was just a little better than the local regulars, Thompson, Kempt and Voyer, and there was about the same difference between the two groups of alternates.

A fairly large crowd found plenty to cheer for in both the second and third periods, but particularly in the last when Norwood threw everything on the attack, against Peterborough's obvious defensive methods, and had a distinct advantage in the play. But they couldn't get the rubber past Foley, even when Peterborough was short two men.

Get Lead in First.

The visitors made their best showing in the first half of the second period when they were trying to increase their lead, but the scoring was over for the evening.

Shannon, Kempt and McLaughlin were Norwood's outstanding players with Voyer and Thompson close behind them. Some of McLaughlin's rushes were entirely nullified by his habit of carrying the puck too far and finding himself practically up to the goal line or beyond it. He did not save himself both in his own territory and in his frequent dashes Shannon was again in fine form, and on at least several occasions might have got a goal if luck had provided a break for him. Kempt made a good job of right wing, is a smooth skater, handles his stick well and is altogether promising. If he knew as much about hockey as his Dad did when he quit, he would be well equipped.

Epps Leads Attack.

Harold Epps stood out in the Peterborough attacks, his speed and shooting keeping him in the limelight nearly all the time he was in action. Dallin did a lot of useful work for Peterborough, and his hook check bothered Norwood all through the game. Meagher balanced the front line, and one of his acquirements, on last night's play, was his ability to get his shots away without any waste motion. Woods and McCullough had no marks against them on the score sheet, but they hardly balanced the Norwood pair. Of the three subs Thirnbeck and Jones frequently combined together and Tuck also went well.

Norwood were forced to yield second place to the Peterborough team, but they couldn't possibly have made the decision any closer, except of course by a scoreless game. They made it might interesting, and satisfied their many followers by their gameness and their willingness to keep trying.

The Teams' Personnel.

Norwood—Goal, Beavis; defence, McLaughlin and Shannon; centre, Thompson; right wing, J. Kempt; left wing, Voyer; subs, Bond, Shearer, Goden and Rathwell.

Peterborough—Goal, Foley; defence, McCullough and Don Woods; centre, Harold Epps; right wing, F. Meagher; left wing, V. Dallin; subs., Thirnbeck, Jones and Tuck.

Referee—Ray Rose.

On the first Norwood rush Ray Rose warned Don Woods for unseeting Kempt. Thompson fooled the Peterborough defence but his shot was off the goal. Epps got through the Norwood line but his shot lacked steam. Meagher brought Beavis to his knees with a fast drive at close range. Shannon went through alone for Norwood but Woods drifted him into the corner. Tuck went off for tripping. Shearer and Rathwell broke inside the Peterborough rear guard but a pass near the goal went wide. They came right back but Woods stopped their effort. Shannon handed Thirnbeck a heavy check and took a rest.

The Deciding Shot.

Epps and Meagher sifted through the Combines' defence. Meagher apparently took plenty of time with his shot and missed the net. Foley whisked out an easy shot from Voyer. Epps laid two in a row on the Norwood net but Beavis handled them neatly. Goden bumped his way through and rifled the rubber at Foley, who kicked out another from McLaughlin. Shannon's dash was abruptly checked by McCullough and then Jones and Tuck engineered the attack that decided the game, Jones scoring from the side.

Voyer made a smart attempt to tie the score but Foley was unbeatable. On the next play McCullough hit the Norwood goal post.

Second Period.

The second period started fast and there were few lapses in the pace. Two incidents in quick succession concentrated the crowd's attention on the referee. Some one tripped McLaughlin on one of his flights, and that some one got away with it, but on the next play McLaughlin spilled Epps and drew a penalty. The game warmed up at that stage. Foley blocked a hard one from Thompson. Shannon missed a promising chance by overskating the rubber near the Peterborough goal. Norwood bussed around Foley and Tuck finally relieved the tension by breaking through the Norwood attack, Foley stopped two from Kempt and Shannon. Beavis stepped in front of Dallin's sharp shooting. He batted another from Epps and McLaughlin's threatening rush was sidetracked behind the goal line by Woods.

The final period was largely a repetition of the second except with Peterborough's variation of defensive tactics. The Petes packed their rear guard and Norwood threw an extra man up on the front line. Epps and McLaughlin shuttled from end to end but both net guardians were alert. Beavis went out to meet Epps on another of his forays and managed to deflect his shot on the open goal into the corner. Kempt got through alone and breezed a fast one at Foley. It was a great save on a close shot. Epps was benched for tripping McLaughlin and Dallin followed him for a similar offense. Norwood pressed this advantage but their chance passed without any entry on the score sheet.

Blue John, a beautful crystalline stone used for making ornaments, has been found only in caverns inside one hill in the Derbyshire Peak district of England.

Heavy sleepers in Germany are taking to a new alarm clock which at any given hour explodes a cartridge containing a pungent gas, causing the sleeper to sneeze violently.

A Santa Fe Ticket to

California

Will take you through

Phoenix

on Santa Fe rails "all the way" from Chicago and Kansas City.

You leave on the Santa Fe and arrive on the Santa Fe.

Warm days in the desert and along a sunny seashore.

• • • •

Golf and horseback riding keep the pep up and the pounds down.

• • • • •

Fred Harvey dining service another exclusive feature

Make your Pullman reservations early.

P. T. HENDRY, Gen. Agent
SANTA FE RY.
504 Transportation Bldg.,
DETROIT, MICH.
Phone: RAndolph 5760

The "Chief" Railway

Campbellford Falls Before Madoc 4-1

STIRLING BEATS FRANKFORD 2-1

Homesters Lead Play From the First, Outskating and Outchecking Opponents.

9 PENALTIES IN ALL.

STIRLING, Jan. 20 (Examiner Correspondence).—In a thrilling battle with their neighboring village, Stirling scored another win last night. The first two periods were hectic sessions for the local supporters, as the rubber appeared to be incessantly in the enemy territory, despite the frantic efforts on the part of the forward line.

The Frankford chaps are certainly to be congratulated on the brand of hockey they display. They hit a swift pace from start to finish, and at the beginning the Red and Whites were outskated and outchecked.

In the third period things began to happen. During a little confusion in front of the Stirling net, a local dropped the disc in front of Borland (Frankford's right wing), who promptly potted an easy tally. Just about this time the Stirling aggregation started to play the game as they knew it should be done. The style they exhibited bore no resemblance to their play in the earlier periods. The last ten minutes revealed flashing fast spectacular stuff. The game fairly bristled with action. Each goalie turned aside flocks of shots labelled as markers. The puck was propelled from end to end with terrific clips as incessant rushes were made.

Stirling subs proved a tower of strength as Jack Ackers flipped the rubber in the net for Stirling's first goal. Following suit, T. Little, on a pass from Davis, registered another winning tally. This decided the game for the home team.

Referee Smith of Kingston handled the game impartially, and to the satisfaction of the management of both teams. Clean play predominated. Stirling received 4 penalties; the visitors 5.

The line-up:

Frankford—Prevost, goal; L. O'Malley and R. Legault, defence; Bowen, centre; Borland MacLean, wings; Shaw, Munn and Snider, subs.

Stirling—Morton, goal; L. Beatty and R. Ingram, subs; Davis, centre; Little and Little, wings; White, Day and Ackes, subs.

Hoard's Holds Menie To Scoreless Count

BURNBRAE, Jan. 20.—(Examiner Correspondence).—The members of the Hoard's hockey team astonished everyone including themselves by holding the fast Menie squad to a scoreless tie in their first encounter of the season at Stirling last week.

According to reports of spectators the local teams showed considerable experience and better attempts at combination than evidenced in the Bethel-River Valley game which was won by the former team 2-0.

Hoard's team is as follows:

Goal, R. Oddie; defense, Hobbs and Heagle; forwards, K. Oddie, Hewitt and Jones; subs, Jeffs, Remington and Merrick.

Menie—Goal, Eagleson; defence, Shillinglaw and Hay; forwards, Rannie, W. Whithon, Milne; subs, E. Whithon, Ward and Little.

Forty Indian women who accompanied the delegates to the Round Table Conference, wore gowns of richly colored silks at a reception given in Buckingham Palace by the Queen of England.

HOCKEY SCORES.

Following are the results of hockey games played last night:

ONTARIO PRO. LEAGUE

Niagara Falls	3	Stratford	1
Kitchener	4	Guelph	3

AMERICAN HOCKEY LEAGUE

*Duluth	2	Minneapolis	1

*—Overtime.

ONTARIO ASSOCIATION

Intermediate Series

Oshawa	7	Bowmanville	1
Ingersoll	4	St. Thomas	2
Hespeler	5	Guelph	1
*Kitchener	1	Galt	0
Hamilton	1	Woodstock	0
Camp Borden	8	Alliston	0
Aurora	1	York	0
Gananoque	3	Queen's	1
*Belleville	1	Trenton	1
Lindsay	4	Uxbridge	0
Port Perry	4	Markham	2
Alviston	0	Chatham G.S.	4
Blenheim	2	Glencoe	1
Forest	1	Petrolia	0

*—Thirty minutes' overtime.

Junior Series

Oshawa	13	Port Hope	3
U.T.S.	2	Upper C. C.	1
Dunnville	3	Cayuga	1
Stratford	9	Preston	2
Guelph	7	Elora	3
Clinton	3	Exeter	1
Orillia	4	Midland	1
London	6	Paris	1
Lindsay	2	Bobcaygeon	0
Peterboro' H.C.	1	Havelock	0
Niagara Falls	12	Grimsby	2
PortDover	2	Hagersville	10
Stayner	2	Collingwood	4

NORTHERN SENIOR

Orangeville	5	Grand Valley	2

OTTAWA VALLEY LEAGUE

Rideau Group

BrockvilleM	1	Smith's Falls	0

QUEBEC A. H. A.

Senior

M.A.A.A.	3	Victorias	1
McGill	1	Columbus	1

GOOD ICE FOR JUNIOR BATTLE

Fast Going Should Enable Campbellford and Saints to Travel at Top Speed.

A REAL ARGUMENT.

As St. John's need a victory tonight to keep out in front of the junior group race and as the Campbellford youngsters would call it a perfect season if they could pull out a win on Peterborough ice, the clash at Brock Street Rink to-night should be an exciting junior battle that will give the fans a worthwhile exhibition. The ice is in great shape and the conditions will favor the fast-skating and good stickhandling of Lambert, the Campbellford flash, and of Ellis, the speed demon of the Saints, while the forward line of the group leaders which has been shaking down into an effective attacking division, will have no excuse for not playing flashy combination.

No matter what is at stake, the junior teams always give of their best and to-night's battle should be one of the best of the season.

Among the unusual wills in Somerset House, London, is one carved by a soldier on both sides of an identification disc and containing nearly 3,000 letters, readable only through a microscope.

Town Commissioners of Ballyshannon, Ireland, are under fire for refusing to place lights in the streets, and thus forcing pedestrians to use flashlights and other improvised lamps at night.

"BUCK" HULIN STARS IN NET FOR HOMESTERS

Ingram Scores Only Goal For Millers in Third Period of Tussle.

GOOD DEFENSIVE GAME.

Game Well Handled By Max Board, 14 Penalties in All Being Handed Out.

(Staff Reporter)

MADOC, Jan. 20. — With Lady Luck and Goal Tender Buck Hulin working hand in hand, and looking suspiciously like it was a prearranged date between the two, the Talc boys from this thriving metropolis took the visiting Campbellford Maroons into the fold for a 4 to 1 trouncing last night that did the hearts of the fans good.

Nor was the result because of lack of effort on the part of the Stover crew. They lapped the old rubber at Hulin from every angle and corner, and dropped it down from above, but it seems Buck had been bunny-hunting over the week-end and had enough rabbits' feet packed away to have enabled him to take a feather bed into the nets with him.

T. B. Horkins, the flash left wing man, showed some of his stuff and strutted "pretty" through the works time and time again, only to be forced to shoot a bit too soon to take effect for the visitors. And Ingram, the returning prodigal, showed he knew what it was all about; in fact, he scored the only goal, for his mates, of the evening, when in the third stanza after some nice poke-checking around the Hulin fortress he smared the disc and lapped it past the goalie from right in front of the twine. Incidentally, through the use of Ingram, who, it seems, didn't have his amateur card when he signed up with Campbellford, the game was played under protest.

Game Well Handled.

Taking their hockey seriously the fans made it clear that they wanted action, and not too delicate at that, and the fact that Max Board headed three in the first, five in the second, and six in the third into the cooler is ample proof that it was mixed up with the penalties coming with sufficient space between not to affect the speed of the game.

For the home squad Frank Andrews on guard outside the redoubtable Hulin was the shining beacon, and when he teamed up with the speed hounds on the front line, things happened, and but for the heavy checking they got at the Maroons blue line would not have stopped short of many more tallies. L'Heureux and Johnston kept the crowd yelling themselves hoarse, and Watson got in some nice work.

In the centre of the attack for Campbellford was Buster Whitton, with Horkins and McKay right with him, though failing often to feed him at the psychological moments. Al Smith and Ingram were in there, too, and did their share in keeping Hulin warmed up.

Moon Opens the Works.

During the initial round the Maroons missed some lovely chances on scrambles around the net, and came in too late in taking advantage of the opportunity offered when the Talc boys had a man shy. Right on the dot as the watch said 13 minutes gone, Pudge Moon opened proceedings in the score sheet by lifting the rubber from a corner to the goal mouth, where it glanced off Horkins' skate and beat Hepenstal for the opener. Whitton and Horkins came back fast in a slithering rush with some nice combination that looked good enough to have counted, but it was willed otherwise, or rather it should be said Andrews and Barkey willed it otherwise. Johnston and L'Heureux uncorked some fancy work in reprisal, but failed to add to the lone tally.

The Second Frame.

Ingram and Smith opened the middle session with a rush only to have the Watson-L'Heureux-Johnston trio slip back, and with two minutes just up, ride the defence for the centre man to notch the second marker. Right after that it was that Smith missed the best offering of the evening when he bored the disc a foot wide on an open goal with Hulin down. It was in this period that Andrews did his best work.

The final canto had all the earmarks of a change in the score sheet for the visitors. As things opened with a bang McKay and Horkins piled right in on the nets, and livened things up around the twine for a few minutes. However it was short lived, for Barkey and Johnston tore through the works, Barkey driving a hot one at Hepenstal that bounded back out to the waiting Johnston, who promptly drilled it home for the third counter. L'Heureux added another at 15 minutes on a nice pass from Andrews.

The Lone Marker.

Then came the deed that saved the Trent Towners from a whitewashing. Ingram, who had been pecking away with persistent stubbornness in front of the Black and White citadel, suddenly flipped the "one and only" into th ropes. From then on it was a vain battle on the part of both crews for neither could get together long enough to beat the defences, under the barrage of back checking laid down to protect what had already been earned.

First period—

Madoc, Moon, 13 minutes.

Penalties: Barkey 2, Ingram.

Second period—

Madoc, L'Heureux, 2.03 minutes.

Penalties—Cowell and Horkins. Andrews 2, Henderson.

Third period—

Madoc, Johnston, 2.11 minutes.

L'Heureux, 15 minutes.

Campbellford, Ingram, 1.56 mins.

Penalties—Moon, Henderson, Andrews, McGuire, Madoc; Whitton and Horkins, Campbellford.

The line-ups:

Campbellford — Hepenstal, goal; McArthur, right defence; Cowell, left defence; Whitton, centre, McKay, right wing; Horkins, left wing; Fleming, Ingram, Smith, subs.

Madoc — Hulin, goal; Barkey, right defence; Andrews, left defence; L'Heureux, centre; Johnston, right wing; Watson, left wing; McGuire, Moon, Anderson, subs.

Referee—Max Board, Peterborough.

LEAGUE STANDING.

As a result of last night's games, the standing in the Trent Valley League is:

	Won	Lost	Points
Stirling	4	1	8
Tweed	4	1	8
Madoc	3	2	6
Campbellford	1	4	2
Frankford	0	5	0

ICE CARNIVAL HUGE SUCCESS

Variety of Costumes Seen at Jolly Stirling Gathering.

PRESENTATIONS MADE

STIRLING, Jan. 20. — (Examiner Correspondence.)— The arena was crowded on Friday evening for the annual ice carnival. More than sixteen hundred tickets had been sold and the three lucky ones were held by Dr. Embury, Bancroft, winning the radio; Clarence Rollins, case of silver; and John Marshall, Cooksville, gold watch.

There were about seventy-five in costume which included clowns, tramps, sailors, soldiers, negroes, bell boys, Scotchmen, Indians, Valentines and natives of the Hawaiian Islands.

The following are the prize winners: Original costume, Thelma Tulloch, sheet of music; Fred Joblin, Turk; comic, Frank McGrath, tramp; fancy, Georgie Green, Hawaiian; Jim Lagrow; best fancy skater, Evelyn Drewry; Conley Ackers; best comic costume, Geneva Wright; Bobby Luey; fancy, Ruth Marlin, Dick Whittingdon and cat; L. Rowland, R. Stapley; original costume, couple, Florence Bailey, Helen Jones, red roosters; oldest skater on ice, J. Grills; obstacle race, W Scott; skating backward, Billy Morton; couple's race, Winnie Ward, George Carlyle; senior boys, W. Scott; junior girls, J. Munroe; boys, Bill Mortin.

The obstacle race created much merriment as four dived into the first barrel at one time, with one head protruding and eight feet kicking madly for release.

Four thousand attended this winter's Servants' Ball in London.

Transportation in all parts of China is recovering from the effects of the revolution.

CANADIENS MEET N.Y. RANGERS FOR THE THIRD TIME TO-NIGHT

Prospects For Habitant Victory None Too Bright With Morenz on Sick List.

OTTAWA VS. BOSTON.

TORONTO, Ont., Jan. 20. (CP)—With their hard pressing rivals enjoying a brief respite to-night, Montreal Canadiens, leaders of the Canadian section of the National Hockey League, tackle the blue shirted Rangers in New York in an effort to increase their narrow margin over the second place holders, Toronto and Montreal Maroons.

It will be the third encounter of the season between the exponents of fast, open hockey and honors are so far even. The Flying Frenchmen nosed out the Rangers 5 to 4 in Montreal, but were decisively beaten at New York by a 5 to 1 count.

Prospects of victory appear none too bright for the Habitants, who arrived in Manhattan to-day without their cyclonic centre ice star, Howie Morenz, who is also the Canadian group's most accurate marksmen. Morenz found the going strenuous against Maroons last Thursday and also at Toronto on Saturday night and he was left at home to recuperate. Pete Lepine makes a capable-under-study for his meteoric team-mate, but there is only one Howie Morenz.

Both teams have shown fine hockey in their last five starts and there appears little to choose between them. Canadiens have won three and lost two, while Rangers, facing tougher opposition, have won two, tied two and lost one. While the Montrealers cannot be dislodged from first place should they go down before Lester Patrick's smooth playing hockeyists the latter can secure a strong hold on third place in the American group by winning.

Another international match brings together Ottawa and Boston for the fourth time. The Bruins, leading the junior division by only one point over Chicago, will be trying desperately to annex their fourth triumph from the luckless Senators.

The Bostonians have not played since last Thursday and will be ready to go 60 minutes at top speed. The Senators on the other hand are handicapped by the loss of their two defence stars. This not only leaves their defence weak but also leaves them short of relief material. In the last meeting between the squads at Ottawa the Bruins won 3 to 1 by scoring three goals in the first period. Two of them were "soft" ones and after goalkeepers had been changed the Senators stepped out and more than held their own with the husky Bruins.

The third contest programmed brings together Detroit and Philadelphia in the Motor City. The Falcons have already defeated the tail-end Quakers on three occasions and do not anticipate any trouble making it four in a row from Cooper Smeaton's cellar occupants.

A victory for the Falcons coupled with a defeat of the Rangers will result in a deadlock for third place in the American group as Jack Adams' fast skating puck chasers are only two points behind. A defeat, however plus a Ranger victory may prove a disastrous setback, so it is taken for granted that Ebbie Goodfellow, League leading scorer, and his team mates will take no chances with the team that has already upset calculations by trouncing other strong outfits.

A Challenge

Day in, Day out—more smokers insist on PEG TOP in preference to any other 5c. cigar—a fact that should challenge the curiosity of those not as yet convinced.

Kept fresh in CELLOPHANE

The largest selling 5¢ CIGAR IN CANADA

PEG TOP

Our Boarding House - - - - - - - - - - **By Ahern**

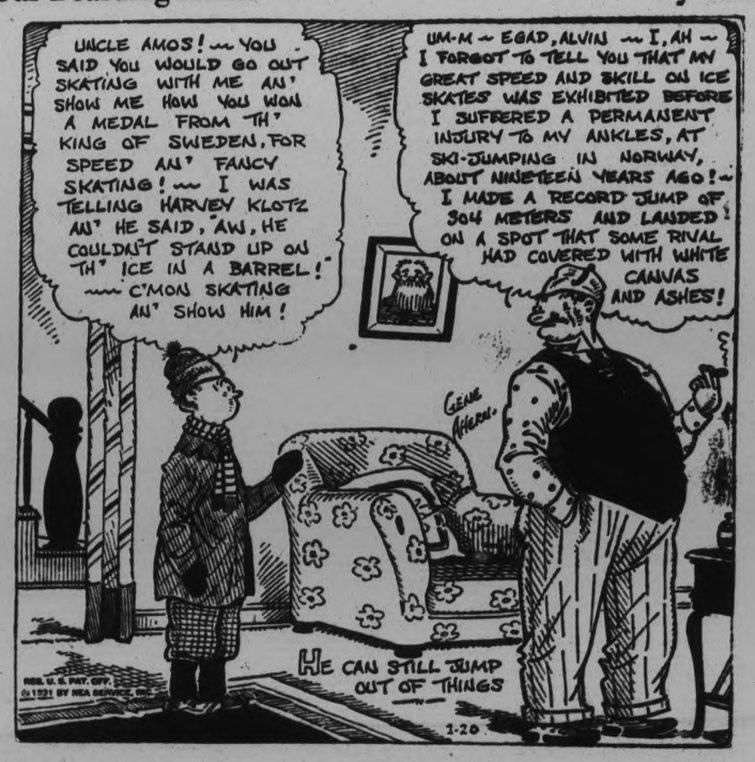

HOCKEY!

JUNIOR O. H. A.

Campbellford vs. St. John's

BROCK STREET RINK

Tuesday, Jan. 20

St. John's have been playing colorful hockey in recent games. Don't miss this one

Popular prices—East Side 25c; West Side, Ladies 25c, Gentlemen 37c; Reserved seats 55c

2d-17-4694

Close Decisions In Church Hockey League Tangles

"SEA LEGS" AND LAUGH!

TO-DAY AND WED.
2.30 - 7.00 - 9.00
THEATRE
Feature at 3.25 - 7.55 - 9.55

JACK AKIE IN "Sea Legs"

WITH LILLIAN ROTH
HARRY GREEN
EUGENE PALLETTE

A Paramount Picture

Oh-ho-ho! The life of a sailor! America's favorite gag-wagger with a shipload of sea-going sirens and a cargo of crafty cracks! Aboard the good ship Merryland!

to sea!
to see
the laugh
of a
lifetime!

Other Features
"DOG WAY MELODY"
All Dog Cast
"NO, NO, LADY!"
NEWS
"CRAZY CAT"

Thurs. & Fri.—Canadian Made Drama Of Our Own Northwest "UNDER SUSPICION"

SAINTS MIDGETS DEFEAT GEORGE STREET 1 TO 0

Four Church League Games Run Off Last Night Despite Heavy Snowfall.

TRINITY BLANKS KNOX 1-0.

St. Andrew's Take 3-1 Decision From George Street in Junior Section.

It was a case of "dashing through the snow" at All Saints' rink last night when four Church Hockey League games were played. The ice was good when it could be seen, but with the snow falling almost continuously, team-work was impossible. At that, some fair hockey was seen, two of the games ending in 1-0 scores. And despite the heavy going, there was little "rough stuff."

The first game ended with St. Paul's Midgets leading George Street 1-0 and it was only in the dying moments of the game that they got their lone tally. Both teams battled hard and evenly through two scoreless periods. While the snow made it tough for the goalies, they managed to hold the forts. Toward the end of the final frame, St. Paul's rushed the length of the rink, and in the scramble in front of the net batted one in. The losers worked hard to even it up, but couldn't break through.

The teams:

George Street — Goal, Harding; right defense, White; left defense, Howland; centre, Wright; right wing, Kelly; left wing, Culcheth; alternates, Heard.

St. Paul's—Goal, McIntyre; right defense, Kirkwood; left defense, Pulkinghorn; centre, G. Clark; right wing, A. Clark; left wing, Leith; alternates, Currie and Clifford.

Referee—C. Sproat.

Trinity Blanks Knox 1-0

In the juvenile game, Trinity shut Knox out 1-0. This go, like the first, saw the only score made in the third period. Both sides used their alternates frequently and the pace was fast, and at times somewhat rough. There was little to choose between the teams though the losers looked a little more agressive during the first part. Checking was hard throughout, while Wilson in the goal for Knox made some good saves. Half-way through the third session, Logan and Stabler combined to go right in on the net with the former sinking the only counter of the game.

Knox—Goal, Wilson; right defense, McDonald; left defense, Fisher; centre, Archibald; right wing, Ward; left wing, Ringer; alternates, Gatfield and Seabrooke.

Trinity—Goal, Clark; right defense, H. Hamley; defense, K. Hamley; centre, Logan, right wing, Stabler; left wing, Armstrong; alternates, Ward and P. Clark.

Referee—C. Sproat.

ST. ANDREW'S WIN 3—1

St. Andrew's handed George Street a 3—1 defeat in the first junior game. The boys played a fairly open brand of hockey with lots of speed. There was little team-work as falling snow and the rolling rubber made passing difficult. George Street had all the best of it in the opening period, scoring once and shooting often. But they found Allison hard to beat. Beginning the second stanza St. Andrew's soon tied the count and pushed in another one to take the lead. In the last, play was fast and even, with few penalties. The winners never laid back, and bulged the hemp once more before the gong went.

The teams:

George Street.—Goal, Seabrooke; right defense, McHoull; left defense, Roseborough; centre, Routley; right wing, Bothwell; left wing, Parnall; alternates, Stenton and Johnson.

St. Andrew's.—Goal, Allison; right defense, Waddell; left defense, Armstrong; centre, Richardson; right wing, Weir; left wing, Cathcart; alternates, B. Waddell and Dearborn.

Referee, C. Sproat.

SHUT OUT MARK STREET

St. James' Juniors shut out Mark Street 3—0 to wind up the evening's hockey. This game saw a pretty exhibition of back-checking, from both forward lines. The play was close enough the first two frames, with Sloan, despite his slouch hat, turning in some great goal-minding. The winners scored one in the first on a long shot which the goalie never saw. In the second, the play was speeded up, but neither team could counter. However in the last go, St. James' took the offensive and ran in two more to put the game in the bag. For the losers, Lipsett starred, exhibiting some flashy stick-handling. Hoy also played a nice game.

Mark Street.—Goal, Ferguson; right defense, Sagar; left defense, Wright; centre, Hunter; right wing, Lipsett; left wing, Hoy; alternates, Forces, Burton and Gardiner.

St. James'.—Goal, Sloan; right defense, Spence; left defense, Price; centre, Jamieson; right wing, Meredith; left wing, McDonald; alternates, English and Grose.

Referee, H. Rehill.

Although Len Harvey didn't put Vince Dundee away the other night at New York, he impressed the promoters at Madison Square Gardens and they signed him up to appear again next month. The English boy's fighting pleases the fans which is something unusual in this day and age. Harvey came mighty close to making the first round of the bout with Dundee the last one when he dropped him to the floor for a count twice. Dundee was the under dog with odds of 8 to 5 against him until the fourth round when he outpointed his opponent and kept it up long enough to get the decision. A great many expressed the belief that the Cornishman was rushed into action too soon after his arrival on this side of the Atlantic and did not have time enough to become acclimated. Harvey has a punch and uses it which puts him head and shoulders over the wrestlers and fast backpedalers who are so prevalent in the game today.

GRAND OPERA HOUSE Phone 568 TO-NIGHT at 8.30 & TO-MORROW NIGHT

Direct from 2ND WEEK IN MONTREAL
En Route to
3RD WEEK IN TORONTO
London's Greatest Stage Hit!
The Scottish Comedy

MARIGOLD

As Played at the Kingsway Theatre (London) For Over 700 Performances
WITH THE ACTUAL LONDON CAST

SEATS NOW Orchestra, $1.50, $1 (Last 6 Rows) Ba.., $1.50, $1, ..c Gal. (Rush) ..50c Plus Tax

2d-19-20

BILLY TOWNSEND K.O.'S HORNER 35 SECONDS AFTER START OF FIGHT

Hard Hitting St. Louis Boxer No Match For Vancouver's Fistic Hurricane.

READY FOR PHILLIPS.

TORONTO, Ont., Jan. 20. (CP)—It won't be long before Billy Townsend, Vancouver's blonde fistic hurricane has another title, if he continues to touch off the fistic dynamite he showed against Jackie Horner, St. Louis, in the headline bout of the Queensbury Athletic Club's boxing show here last night.

Deprived of his Canadian lightweight crown because of failure to make the weight, Townsend recently started a campaign for the Canadian welterweight title now held by Jackie Phillips, Toronto.

As a starter local promoters pitted him against the aggressive and hard hitting Horner, believing he would have plenty of trouble punching the St. Louis boxer out of his path. Townsend uncorked just three blows. Two light taps to the head and a bone crushing right hook which smashed Horner to the canvas, completely out, just 35 seconds after the start. He is now ready to meet Phillips in a local ring on Feb. 2 and critics and fans are unanimous in their belief Townsend will emerge from that bout as newly crowned monarch of the welters.

It was the quickest knockout the Pacific coast boxer has ever scored. It was also the quickest ever recorded in a local ring. Many of the fans missed the decisive wallop as did Phillips who had just left the ring after being introduced. Townsend weighed 145 and Horner 145¾.

While the fans did not have the time to get enthused over the main attraction, they roared their approval of the semi-final in which Tommy "Red" Bragan, local welterweight secured a close decision over Billy Hoon, Los Angeles. The bout provided the fans with more than is expected in the average bout. Both men discarded all rules and regulations and battled in true lumberjack style while the crowd stood up and cheered them on. The referee warned the pair in the second round for butting and heeling but as each was to blame he let them continue their unorthodox style to the finish.

Gene Tunney On Trip To Ancient Cathay

NEW YORK, Jan. 20.—(C.P.).—Gene Tunney, retired heavyweight champion of the world, is described by to-day's New York American as planning to follow the trail of Marco Polo into ancient Cathay.

Accompanied by his wife, the former Polly Lauder, Tunney will sail Thursday for Cairo, Egypt, the paper says, there to join the Hardt Trans-Asiatic Expedition on a motorized trek through Syria, Arabia, Irak, Persia and Thibet to the celestial kingdom of the Great Khans in the north of China.

LONDON HAS CHANCE TO TIE CLEVELAND

Detroit Olympics Go to Pittsburg in Second Game To-night.

TORONTO, Ont., Jan. 20.—(CP)—London Tecumsehs have a fine chance to tie Windsor Bulldogs when they meet Cleveland Indians in one of the two scheduled International Hockey League matches tonight. In the other Detroit Olympics go to Pittsburgh.

With five straight victories under their belt, which has brought them from near the bottom to within two points of second position, the Tecumsehs will probably stretch their winning streak another notch. They defeated Cleveland over the week-end and tonight will be favored by home ice. Leo Goldsworthy, rated about the speediest forward in the King loop, will not be in a London uniform, having been traded to Detroit Falcons of the National League, for the hard hitting Hicks, defence player. Manager Roy Brothers has secured Jimmy Smith from Yellow Jackets to strengthen the right wing position, weakened by the departure of Goldsworthy.

There is a possibility the Falcons will help to strengthen the Olympics by demoting several players from the major team who have not performed up to expectations this season. If this is done the Olympics may line-up a formidable aggregation against the Yellow Jackets, who have been going along in fine style since the acquisition of several players from the National circuit.

GUELPH SLUMPS TO THIRD PLACE

Leafs Beaten By Kitchener 4-3 While Cataracts Trounce Nationals 3 to 1.

CLOSE BATTLES.

TORONTO, Ont., Jan. 20 (C.P.) — After leading the pack from the start Guelph Maple Leafs have slumped to third place after two straight defeats in the Ontario Hockey League. Last night the Maple Leafs were beaten, 4 to 3, by the Kitchener Silverwoods on the latter's ice, while Niagara Falls were trouncing Stratford Nationals, 3 to 1.

A rousing third period rally before the largest attendance of the season netted the Cataracts two goals and victory. The teams were deadlocked one-all at the end of the middle frame, each side having scored before the half-way mark. The win moved the Niagara outfit up to second place, one point behind the leading Galt Terriers.

Silverwoods outscored their opponents two to one to carry a one-goal lead into the second period and it wasn't long before the margin was increased to two. Then the Guelph hockeyists came to life with a snap, and two quick goals saw the count knotted.

"Dutch" Hamel broke the stalemate in the last chapter by scoring on Heller's pass. The Silverwoods are now tied for last place with Oshawa Pats, but are only four points behind the Terriers.

American mixed feeds for livestock are now used in 50 countries

When firmness is sufficient, rashness is unnecessary.—Napoleon.

VON ELM'S 'BUSINESS GOLF' NETS $18,000 IN FOUR MONTHS

Former U. S. Amateur Actually Shooting For $20,000 in Agua Caliente Open.

Millionaire Doubles Money.

NEW YORK, Jan. 20.—It must be admitted that George Von Elm is a fairly good business man.

It is only four months since the tawny tiger of Utah determined to forsake the field of amateur golf where glory and an occasional silver mug were his only rewards and make his game pay cash dividends. He became the sport's first business man golfer.

There were no few who doubted the wisdom of Von Elm's venture. They did not believe that he could sell insurance and at the same time keep his golf attuned to a pitch high enough to successfully compete with the great professionals.

But at the end of four months Von Elm's golf has declared dividends amounting in excess of $18,000. That is much more than the average professional makes in an entire year.

When he finished in a tie with Johnny Golden in the $25,000 Agua Caliente open tournament in lower California Saturday, Von Elm was rewarded with a check for $6,750. This was half the sum that the first and second prize money grossed.

HALF OF WINNINGS

But that $6,750 was only 50 per cent of George's winnings. Soon after he became a business man golfer, one of Detroit's many millionaires, who is very fond of George, volunteered to double all the prize money he won. The gentleman of affluence probably didn't quite realize to what lengths his generosity might lead him. But whether he did or not he probably will se a lot of humon in the situation when he hands over a cheque to George for $6,750.

Von Elm's exploit at Agua Caliente therefore netted him $13,500 plus the amount of the "gate" he received from his playoff with Golden. Had Von Elm not missed one of those short putts on his homecoming nine, he would have had exclusive right to the $10,000 first prize and the generous gentleman of Detroit would have seen a little more humor in the situation. But Von Elm did pretty well by himself without the "if."

Shooting for $20,000

Knowing that he was actually shooting for a $20,000 bankroll as he went out for that last nerve-wrecking round, his ability to finish in a tie for the big dough must be heralded as a fine tribute to his great courage under the hottest kind of tournament fire.

The playoff ostensibly was to decide who was to get the $10,000 first prize and who was to get the $3,500 2nd prize. However, you can bet all the salt in the sea that Golden and Von Elm had one of those agreements that called for an even division of the spoils however the playoff terminated. George, you know, as was pointed out above, is a good business man and Golden knows that $6,750 in hand is worth more than $10,000 in the eighteenth cup.

In fact, it was stated by Brian Bell, the Associated Press' energetic correspondent, soon after the tournament ended Saturday that such an agreement had been reached. The club, however, insisted upon a playoff to determine the champion and announced that the winner would receive a cheque for $10,000 and the runner-up $3,500. What was done with the money afterward was not its concern.

Schmeling Will Go Barnstorming Tour

NEW YORK, Jan. 20.—An eleven weeks' exhibition boxing tour of the south, south-west and middle west has been arranged for Max Schmeling to put the heavyweight champion in first-rate condition for his title bout with "Young" Stribling of Macon, Ga., some time in June, somewhere in the mid-west.

In addition to his appearance in this country, the champion will make a hurried trip to Havana, where he is booked for one exhibition.

Oshawa Sextet Beats Bowmanville 7 to 1

BOWMANVILLE, Ont., Jan. 20.—In an O.H.A. intermediate hockey game played here last night, Oshawa defeated the home team 7 to 1.

Oshawa—Goal, Levecue; defense, Densem and Elliott; centre, Bond; wings, Rowden and McDonald; subs, Houck, Conlin and Robinson.

Bowmanville—Goal, James; defense, Cameron and Hooper; centre, candler; wings, Piper and Jackman; subs, Chartran, Rundell and Grant.

Referee—Parks.

SOCCER EXECUTIVE FIRST MEETING

Representatives to O.F.A. Were Instructed to Vote Against Substitute Player.

The first 1931 meeting of the Peterborough and District Football Association took place last evening in the Chamber of Commerce rooms, with President Vincent Stewart in the chair. Only one member of the newly constituted board being absent. All last season clubs were represented, namely, Canadian Packing, Canadian General, Caledonians and the Brinton Athletic.

Concert a Success

Fred Sutcliffe gave an excellent report of the recent concert held under the auspices of the association and, after all expenses had been paid, a small balance was on hand. He received the sincere thanks of the board.

Delegates Instructed

No communication had been received by the local secretary, from the Ontario Football Secretary intimating the acceptance of the affiliation fee and registration, but he expected a report to-day which would state the date of the annual meeting to be held in Toronto. It is usually held on the last Saturday of the present month.

After a lengthy debate on the question of substitutes on the football field, the delegates were instructed to vote against any substituting or any other proposal relative to it which may be brought up at the meeting of the Ontario board. To make the subject a matter of interest, Jack Cairns brought out many excellent points on the advantages of the substitute player, which were well founded from a theoretical viewpoint.

A Timely Suggestion

"Gentlemen, 75 per cent. of your difficulties start with referees who have not the correct interpretation of the laws of the game," said Alex. Anderson, in a suggestion that the board accepted in a favorable manner. "Let's get all the men who are interested in the official capacity to meet just now and discuss all the questions of vital interest. Everyone is sure to gain knowledge, will have greater confidence when they know that they have their colleagues' assurance on the interpretation of the rules. I declare emphatically that the board has failed to support the referees at the critical moment. My opinion is that we can approach well-qualified persons to become referees who would be quite willing to qualify as knights of the whistle.

It was decided that all members present should become an interested party to get the services of gentlemen who desire to be registered with the Ontario Football Association. They will become members of the Referees' Association. All such persons are requested to meet the executive at the next meeting.

COGS VS C.G.E. ON WEDNESDAY

Battle of Fast Forward Lines Will Be Staged Here in E.P.L. Fixture.

PLENTY OF THRILLS.

Cognawagas and C.G.E. Toolroom promise a lovely battle at Brock Street Rink Wednesday night when the teams play an important contest in the East Peterborough Hockey League. The game will have all the frills of a championship encounter with both clubs placing their strongest lineups on the ice. Right now both clubs have an abundance of speed on the front line and plenty of ability on the defense, with goalers who are hard to beat. It should be one of the best games of the season. Play will commence at eight o'clock.

Four Good Tussles In South-End Loop Bill

To-night at Sacred Heart rink, four South End City League games will be played. The first two will be bantam games, Fosters opposing Ravens at six o'clock, and Athletics and Canucks following at seven. Tigers and Canucks of the juvenile section come on at eight, while the other two juvenile teams, Raybestos and St. Peter's begin their battle at nine o'clock.

THEATRES

AT THE GRAND

"MARIGOLD"

Elaborate dress, more elaborate manners, and excellent scenery, will again lend that quaint charm so necessary as a background for that delightful Scottish Comedy which will play a two-day engagement at the Grand commencinfi tonight.

"MARIGOLD" is that rare type of play that utilizes homely wit rather than the wise cracking form to bring laughter to the lips of the audience. To quote a Vancouver critic who reviewed the show at the coast recently: "After viewing so many of the wise-cracking comedies it is a rare treat to sit through a performance such as is given by the excellent cast of "MARIGOLD."

With Edinburgh in 1842 as the setting this delightful play not only ran for 700 consecutive performances at the Kingsway Theatre, but has scored a decided success through the Dominion, with packed an enthusiastic houses from Montreal to Vancouver.

Mail orders are now being filled in order of their receipt.

JOB PRINTING

We will gladly make layouts in one, two or more colors, and estimate costs for you.

Phone 1600

It looks easy to feed sheets of paper into one of the swiftly running presses . . . and it is easy. But it requires a trained eye to spot faults. Our pressmen take an intense pride in the quality of their work, and we make certain of this also by holding them to only one kind of work — "Good Printing."

Peterborough Examiner Ltd.
Peterborough, Canada.

Job Printing
REASONABLE PRICES

WATSON'S TIRE CHAIN SALE

Your opportunity to equip your car with high grade chains at exceptionally low prices. This is the first time that we have been able to offer DREADNAUGHT, WEED, PEERLESS and GOODYEAR chains at such reductions. Note savings on following prices:

	Sale Price	Reg. Price	Sale Price	Reg. Price
29x4.40—30x4.50	2.95	4.05	5.10	6.80
All 4.75 sizes	2.95	4.80	5.35	7.80
All 4.95 sizes	6.85	9.10	7.55	11.35
29x5.00—30x5.00	5.45	7.50	6.85	9.10
All 5.25 sizes	5.65	7.75	7.25	9.35
All 6.00 sizes	9.25	12.35	9.95	13.65
All 6.50 sizes	9.25	12.35	9.95	13.65
30x5 Heavy Truck	9.95	13.90 Dual	13.30	17.75
32x6 do	11.65	15.65 Dual	19.50	25.90
34x7 do	14.75	19.70 Dual	24.50	32.80

Space will not permit us to list all our chains, but we have every size in regular, and heavy duty, steel and rubber chains and they are all marked down from 25% to 35%. First here first served. Get yours now. This sale will not be continued. This week only.

Watson Tire & Radio Supply Company
444-446 GEORGE ST. Peterborough's Largest Tire Dealer Peterborough

Inaugural Meeting Of Bethany Council

BETHANY, Jan. 20. (Examiner Correspondence.)—The first meeting of the Municipal Council met on Monday and the following took the declaration of office. Reeve Bert Richardson; deputy reeve, Charles McNeil, Ed. Youngman, S. E. Berr and J. C. Cummisky, councillors.

Communication were read, from the Ontario Good Roads' Association, requesting delegates to the convention, for which the reeve and deputy reeve were appointed; from Plaxton and Hueston re claim of E. Kellett, for horse injured, for which $25 was granted; from W. M. Morris, Ontario Educational Association; from the Counties Clerk showing payments made to municipality during year; from Elmer Skuce; and from the Sick Children's Hospital requesting grant. $5 was voted as the grant to this Hospital.

Joseph Mills was allowed a rebate of $2; on his taxes, and the printing contract was given to Richards and Richards. Six copies of the Municipal World were ordered.

By-laws appointing auditors, fence viewers and member for the Board of Health were read and passed.

The following accounts were ordered paid: Hydro Electric Power Com. $21.09; George Chapman, $10; J. J. Clarke, $2; Percy Richardson, $200; Ryley and Sons, $10; F. C. Dawe, $10; W. A. Jakeman, $17; J. Mills, $2; W. H. Nell, $103.84; A. W. Pallis, $11.10; R. F. Hallman, $12; T. Underwood, $10.90; L. McGill, $6.30; L. B. Verry, $11.10; H Johnston, $12.60; W. H. McCartney, $6.

The council adjourned to meet on Saturday, February 7.

KING'S WHARF.

Mr. and Mrs. Leigh Hunter entertained a number of friends on Thursday evening.

Mr. and Mrs. Leo Braniff, of Biscoatury spent Wednesday with the latter's brother, Mr. Patrick Perdue.

Mr. Angus Twomey was a business busitor to Peterborough on Saturday.

Mr. and Mrs. Patrick Perdue, Mr. and Mrs. William O'Neill and Gerald attended the funeral of the former's aunt, Mrs. McAuliffe in Ennismore on Saturday.

Mr. and Mrs. Simon Perdue, of Peterborough, spent Wednesday with Mr. and Mrs. Patrick Perdue.

Mrs. John Winn, was a business visitor to Lindsay on Friday.

Miss Clara O'Neill of Lindsay, spent the week-end with her parents, Mr. and Mrs. Thomas J. O'Neill.

Mrs. Joseph Guiry is the guest of friends in Toronto.

Mr. and Mrs. Patrick Perdue, spent Thursday with the former's parents, Mr. and Mrs. Simon Perdue in Peterborough.

Born: In Ross Memorial Hospital, Lindsay, on Friday, to Mr. and Mrs. P. Perdue, a son.

Brazil is considering the establishment of a central purchasing office for supplying all government departments.

Don't neglect a COLD

DISTRESSING cold in chest or throat—that so often leads to something serious—generally responds to good old Musterole with the first application. Should be more effective if used *once every hour for five hours.*

This famous blend of oil of mustard, camphor, menthol and other helpful ingredients brings relief naturally. Musterole gets action because it is a scientific *"counter-irritant"*—not just a salve—it penetrates and stimulates blood circulation, helps to draw out infection and pain. Used by millions for 20 years. Recommended by doctors and nurses.

Keep Musterole handy—jars and tubes.

MUSTEROLE
BETTER THAN A MUSTARD PLASTER

A BEDTIME STORY
By Howard R. Garis

UNCLE WIGGILY'S ANSWER

(By Howard R. Garis)

"What are you doing, Uncle Wiggily?" grunted Mr. Twistytail, the fat pig gentleman one day as, stamping around in the snow, he saw the rabbit stringing a long clothes line toward the Hollow Stump School.

"I am making a telephone," answered Mr. Longears.

"A telephone?" grunted the pig, leaning against a snowbank to scratch his left side.

"That's what I said—a telephone," went on Uncle Wiggily. "You see Twisty (which he called the pig for short, he being also fat) you see, Twisty, my wife doesn't like the children to go to school in cold, stormy weather. They get their paws wet and catch the snuffles."

"Yes, I know," grunted Mr Twistytail. "My little pigs do the same," and he leaned the other way against an icicle to scratch his right side. "But I don't see how a telephone between your bungalow and the school is going to do any good."

"You don't? Well, I'll tell you," went on Uncle Wiggily as toward the school he dragged the long rope, one end of which was at his house. "You see if it snows hard, or rains too much, and my wife thinks the children should stay

"Six and four are eight."

in the bungalow. She will put them all in one room, call up the Lady Mouse Teacher and we'll have school over the telephone."

"Do you mean you are going to pull on that rope and haul the Hollow Stump School, blackboards, chalk, bell, Lady Mouse Teacher and all—haul the whole thing to your bungalow as children drag a sled? Do you mean that?" asked the pig.

"Not at all," answered Uncle Wiggily patient like and uncompromising. "For instance the Lady Mouse will ask over the telephone, when I get it made, she will ask: 'Baby Bunty how do you spell dog?'"

"Yes, I understand that much," grunted the pig who was trying to turn around to look and see if the twist had come out of his kinky, little tail. But he couldn't—he was too fat. "Go on, Uncle Wiggily," grunted Mr. Twistytail. "Suppose the Lady Mouse asks Bunty to spell dog."

"Over the telephone," stated Mr Longears. "Miss Mouse asks that question over the telephone from the school and Baby Bunty, safe and snug in my bungalow, out of the storm, gets that question and she answers:

"'D-o-g spells dog,' and she gets a good mark. "Then the Lady Mouse asks Jingle how many are six and four and over the school telephone what does Jingle answer?"

"Don't tell! Let me guess!" eagerly grunted the pig. "Let me see—six and four are" he tried to count on his paws but he didn't have enough so he made a guess. "Six and four are eight."

"Wrong!" answered Uncle Wiggily, just like Lady Mouse. "Six and four are ten, Mr. Twistytail."

"Oh, I meant to say ten!" grunted the pig. "I was thinking of three and four." Uncle Wiggily looked sharply at Mr. Twistytail, but the jolly old pig did not know he had made another mistake. He had never gone to school much when he was a small pig. Still he was kind and good and also fat.

"So this is to be my telephone," went on Uncle Wiggily as he pulled the rope farther and farther.

"Excuse me," spoke the pig, humble like, as he thought of his wrong answer, "but shouldn't a telephone be made of copper wire? I don't believe the children or the Lady Mouse can hear over a rope."

"I don't expect them to hear exactly," answered Uncle Wiggily. "But this rope is to be like the pulley clothes line in some back yards. The rope will slide around one wheel at my bungalow and around another wheel at the school. Fastened on the middle of the rope will be a basket. Miss Mouse will write her questions on paper and put the paper in the basket. I'll pull it to my bungalow, ask the children the school questions, write the answers on another piece of paper, put that in the basket and the Lady Mouse will pull it to her school and she can see if the answers are right."

"That's a very jolly telephone!" grunted the pig. "I must make one like it. Then the children can stay home and get educated," and he trundled off in the snow while Uncle Wiggily finished stringing the line to the school and back to his bungalow. Then the telephone was done.

"Now we'll see how it works," said the rabbit. Lady Mouse pulled the basket to her and wrote a question for Baby Bunty about how to spell cake, but as Uncle Wiggily was pulling the basket to the bungalow, the Bob Cat, out in the middle field, reached up, took that question out of the basket and put in one reading.

"How would you like your ears nibbled, Uncle Wiggily?" From his window Mr. Longears saw what the Bob Cat had done. Quickly the rabbit gave the rope a hard pull and smashed the basket on the Bob Cat's nose. "That's my answer'" chuckled Mr. Longears as the Bob Cat howled and ran away.

Then the school telephone went on working and the little bunny children recited their lessons to the Lady Mouse in school, while staying in safe and snug from the cold. Oh, you want one of those telephones; do you? Well, I'll see about it.

(Copyright, 1931, by Howard R. Garis.)

Lakefield

Six tables of euchre were played at the A.Y.P.A. card party on Thursday evening, when prizes were won by Miss Amy Watson and Mr. A. Windsor, with Mrs. Stenner and Mr. John Charlton winning the consolation prizes.

Miss Jean Galvin spent the week-end with friends in Toronto.

Mr. E. A. Tanner spent a few days in Toronto last week.

Mrs. G. A. Welbourne spent the week-end with friends in Toronto.

A successful afternoon tea was held on Friday at the home of Mrs. Robert Garbutt, under the auspices of the Presbyterian Church.

Berlin has modernistic flats.

OBITUARY

THOMAS ELLIOTT.

WOOLER, Jan. 20. (Examiner Correspondence.)—The funeral of the late Thomas Elliott was held from his late residence in Murray Township on Thursday afternoon, service being conducted in the United Church by Rev. A. Poulter.

There are left to mourn his loss, besides his wife, two sons, Earl, of Toronto, and Walter, at home; also six brothers, four in Alberta, one in Chatham and one in Tyendinaga, and two sisters in Saskatchewan.

The late Mr. Elliott, who was the son of the late Mr. and Mrs. Thomas Elliott, was born in Madoc in 1877 and in 1900 married Miss Mabel Fox.

The floral tributes were beautiful and the casket rested on an illuminated bier which showed the sunset of life, representing the Holy Land. This was furnished by his son, Mr. Earl Elliott, of Toronto.

MARMORA.

Mr. and Mrs. John Simmons, Mr. William Jones and daughter, Goldie, of Campbellford, visited Mr. and Mrs. Robert Phillips on Saturday.

Miss Hilda Phillips entertained her Sunday School Class, the Careful Gleaners at a party at her home on Wednesday evening.

Miss Annie Bailey spent the week-end in Kingston.

Miss Clara Phillips is visiting friends in Peterborough.

The Circle 3 of the Ladies Aid of the United Church held a very successful afternoon tea in the room north of C. W. Gladney's store on Saturday afternoon.

Mrs. Roy Wannamaker, of Madoc Township, has been visiting her parents Mr. and Mrs. W. H. Derry.

A well attended bridge and Euchre party was held at the Separate School on Friday evening by ladies of the Sacred Heart congregation. Prizes for bridge were won by Mrs. W. Brown and T. J. Byrnes, while T. Moffatt and Miss Jean O'Neill were winners for euchre.

A Friend to Women

Lydia E. Pinkham's Vegetable Compound

LYDIA E. PINKHAM MEDICINE CO. Lynn, Mass., U.S.A. and Cobourg, Ont., Canada.

CENTRETON.

Mrs. A. Milne spent Monday with Mr. and Mrs. Henry Prettie.

Mr. and Mrs. Leslie Down, Roseneath, were guests on Sunday of Mr. and Mrs. Henry Prettie.

The Women's Missionary Society held its regular meeting at the home of Mrs. J. A. McBride, on Thursday afternoon.

Mr. and Mrs. Charles Jones, entertained a number of their friends on Friday evening.

TRENT RIVER.

Recent guests of Mr. and Mrs. William Preston were the Misses Muriel and Lila McGee, of Hastings and brother Garnet McGee, of the public school staff of Wooler.

Mr. Lewis Drope, of Hastings, is the guest of Mr. and Mrs. William Preston.

The L.O.L. of Polmont, is sponsoring a dance on Friday evening, at the home of Mrs. A. Wight "Cedar Isle."

THOMAS BRUNTON AGAIN RE-ELECTED

Annual Congregational Meeting Held for Zion United Church.

BURNBRAE, Jan. 20.—(Examiner Correspondence). — At the annual meeting of Zion United church congregation held on Wednesday evening, Thomas Brunton, retiring steward and secretary-treasurer of the congregation was unanimously re-elected for another three-year term.

Fred Barnum was elected superintendent of the Sabbath School succeeding William Petherick, Jr., who was elected to the office of vice-superintendent. Fred Petherick is secretary and Gladys Simpson treasurer for 1931 with Evelyn Barnum and Cora Irwin as pianists, Jessie Wright and Elsie Forder, librarians and Morris Brunton and Don Barnum, ushers.

The Rev. F. G. MacTavish conducted the business meeting during which time reports of all organizations were received. The report of the congregational treasurer showed a substantial balance while the M. and M. fund allocation had almost been completed. The Ladies Aid reported exceptionally good work done in 1930, while the League and Sunday School both reported better than average receipts, with the Sunday School attendance at 63.

The members of the League are planning a hard time social at the home of Mr. and Mrs. Lindsay Watson when the admission will be according to height and fines will be levied on all persons having a good attire and decorations of any kind.

Charged with murdering her husband, Mrs. Mary Ann Sproule, Castlederg, Ireland, the thirty-five-year-old mother of five children is to undergo a third trial, juries in the two previous cases having disagreed

Complete your toilet with

Cuticura Talcum

After a bath with Cuticura Soap, there is nothing more refreshing than Cuticura Talcum dusted over all the body. Antiseptic and fragrant, it is an ideal powder for every member of the family.

Sold everywhere. Soap 25c. Ointment 25c. and 50c. Talcum 25c. Canadian Depot: J. T. Wolt Company, Ltd., Montreal.

Wooler

Mrs. C. R. Terrill was the guest on Wednesday of Mrs. William Down.

Mr. and Mrs. George Vanvolkenburgh, of Trent Bridge, recently called on their mother, Mrs. Ellen Hawley, who is ill.

The infant son of Mr. and Mrs. Aylmer Dorland is seriously ill with penumonia.

Mrs. Fred Stephenson, of Smithfield, was the guest of Mrs. Clarinda Terrill on Tuesday.

Mr. and Mrs J. J. McColl spent Friday, with Mr. and Mrs. S. L. Terrill.

Mrs. Hattie Marsh spent a few days with Mrs. Elsie Terrill.

CONSUME 10,000,000 TONS OF COAL.

During 1929 locomotives on Canadian railways consumed 9,628,711 tons of bituminous coal; 11,409 tons of anthracite coal; 63,796,548 gallons of petroleum, and 35,683 cords of wood. Converting the oil and wood to the equivalent quantities of coal according to thermal values, a total of 10,057,673 tons of coal is reached.

CANADA'S WATER POWER RESOURCES.

With an ever-increasing water-power development c 564 horse-power per 1,000 population reached in 1929 Canada stands well to the fore in respect to availability and utilization of hydro-power resources. The enormous water power reserves still untouched form a substantial foundation for the progressive exploitation and development of other natural resources.

Dr. Wood's

Norway Pine Syrup

Terrible, Tickling Cough Could Not Sleep For It

Mrs. Gordon J. Roy, R. W. Port Mouton, N.S., writes:—"I had a terrible, tickling cough, and at night could not get to sleep for hours for it. I read about Dr. Wood's Norway Pine Syrup and decided to get a bottle of it, and I can truly say it did me a wonderful lot of good.

"I have three children and I give them the Syrup just as soon as I see them getting a cold or cough, as I always keep it on hand both for the children and myself."

Price 35c. a bottle; large family size 65c.; at all druggists or dealers; put up only by The T. Milburn Co., Ltd., Toronto, Ont.

TILLIE THE TOILER — By Russ Westover

BRINGING UP FATHER — By George McManus

TOOTS AND CASPER — By Jimmy Murphy

DUMB DORA

JOB PRINTING

TO US Printing is more than just putting words into type. It is the creation of a work of art, be it a simple little announcement or an elaborate booklet. Hence we take all the pride of an artist in his craft, in each job: and that is the secret of the superlative quality of Examiner Printing.

PHONE 1600

The Peterborough Examiner Limited

PETERBOROUGH - CANADA

Results are Satisfying - Bargains are to be had in the Want Ads.

WANT AD. RATES

Cash 1 cent per word or figure per insertion.

If Charged 1½ cent per word or figure per insertion.

Phone 1600 We will call for your ad. and give you the cash rate.

CHARGES:

Card of Thanks 50c
In Memorium (up to 2 inches) 75c
Over two inches, per inch 50c
With black border, extra 25c
Birth Notice 50c
Death Notice 50c
Locals (Back Page) per inch ... $1.00
Black Local (Back Page) per in... $1.40

INDEX TO EXAMINER CLASSIFIED WANT ADS.

Agents Wanted L
Boarders Wanted ..... F
Business Opportunities ..... K
Cottages, Summer Resort ..... E
Dressmaking ..... Z
Employment Wanted ..... J
Female Help Wanted ..... H
Found ..... N
For Sale: General ..... A
To Rent: Houses and Apartments ..... B
General Notice X
Livestock ..... O
Lost ..... M
Male Help Wanted ..... G
Pet Stock ..... W
Personal ..... R
Poultry For Sale and Eggs ..... P
Radio I
Real Estate For Sale ..... D
Used Cars For Sale ..... S
Wanted; General ..... Q

a For Sale—General

RADIO POLES. APPLY P. ZINSTON, 589 Reid. 12d-21-3794A

PAIR BOOTS AND HOCKEY TUBE Skates, size 6; good condition, too small for owner. 'Phone 3295W. 2d-17-3960A

TIMOTHY AND MIXED HAY. PHONE Douro 2 ring 5. 3d-18-3981A

THREE HUNDRED BAGS OF CARrots, 50c Bag. 'Phone 734. 3d-18-4691A

DOUBLE FOR YOUR MONEY — YOU can buy a Large Truck Load of Wood for $2, $3, or $4. 'Phone 3378J 3d-18-3095A

KITCHEN BUFFET, $6; DRESSERS, $4½ up; Rug, $4; Extension Tables, $5 up; Leather Diners, Sideboard, Parlor Tables, Rockers, Large Crocks, Oilcloth, Loud Speaker. Apply 59 Aylmer (near Perry). 3d-18-3994A

STREEET CAR. APPLY 215 KING Street. 3d-18-3907A

NINE-PIECE OAK DINING-ROOM Suite; Diners have leather seats; almost as good as new; will sell at a sacrifice. 'Phone 1710J. 3d-18- 004A

SEAL COAT, SIZE 16; NICELY LINED. Cheap. 'Phone 1714J. 3d-18-4000A

SPEAKER, 100B. 98 GLADSTONE Avenue. 3d-19-4012A

JEWELLERS' EQUIPMENT, INCLUDing Work Bench, Cabinets, Electric Soldering Machine, Material Cabinets, 2 Watch Boards, 3-Roll Paper Racks, Second-hand Watches and Clocks, and other articles. Mrs. C. S. McClelland, 390 George Street. 3d-19-4718A

a For Sale—General

ONE FOLDING BED-COUCH, GOOD as new; Kitchen Table, Parlor Table, Two Rugs. Apply 593 Sherbrooke Street. 3d-19-4019A

14" BENCH BANDSAW, TILTING Table, with Motor attached; new condition. Write Box 4017, Examiner 3d-19-4017A

PARLOR FURNACE, TWENTY-FIVE Dolars. Also Used Electric Washer. Apply 299 George Street. 2d-18-4020A

WOOD, $1 TO $3.50; HARDWOOD Slabs, $5.50; ½ Cord Body Hardwood, $6. Coal and Coke. A. Deal. 'Phone 1959W. 1d-17-4022A

b For Rent—Houses and Apartments

MODERN LOWER APT. APPLY 228 Rubidge. 'Phone 2629J. 3d-17-3956B

SIX-ROOMED HOUSE, OXFORD ST. East City. Apply 389 Queen. 3d-17-3955B

ONE BRIGHT, HEATED ROOM. APply 229 Edinburgh. 3d-17-3963B

THREE FURNISHED HEATED HOUSEkeeping Rooms, Ground Floor. 194 McDonnel Street. 2d-18-4009B

APARTMENT, CORNER LAKE AND Aylmer, cheap. 'Phone 543. 3d-19-4023B

SEE! $12 PER MONTH — 4-ROOM Apartment, central. 'Phone 273. 3d-19-4014B

For Rent—General

GARAGES FOR RENT, CONVENIENTly situated in down town business district. Apply 437 George Street dtf-C

GARAGE. APPLY 516 SHERBROOKE. 3d-18-3980C

d Real Estate

FARM FOR SALE OR TO RENT — Lot 1, Con. 12, Township of Cavan—200 Acres, good woods and pasture; Comfortable House and good barn and outbuildings; situated near Bethany and Ida P.O., 10 miles from Peterborough. Will exchange for a House in Peterborough. Apply A. B. Stratton, Review Office, Peterborough. 3mo.-Mar.15-4205D

FOR SALE — 7-ROOM HOUSE, CONveniences. Apply 363 McDonnel. 'Phone 2498J. 5d-20-3963D

FOR SALE OR TO RENT — FARM, 180 Acres, good Buildings, well watered, 7 miles from Peterborough. 'Phone 3185J for particulars. 3d-18-4003D

FOR SALE — 7-ROOM HOUSE, CONveniences. Apply 363 McDonnel. 6d-20-3962D

FOR SALE—MONEY MAKER! SMALL Double House, shows 10% on investment. Would consider Small Car part payment; central. Apply 298 Dalhousie Street. 'Phone 273. 3d-17-3966D

FOR SALE OR RENT — 6-ROOMED Bungalow, almost new. Apply 121 Hilliard. 'Phone 2636J. 6d-21-3991D

THE EXECUTORS OF THE ESTATE of the late Harry Finley offer for Sale the splendid Property, 120 Acres, South Half Lot 15 and part of South Half of 16, Concession 1, Emily; first-class buildings throughout; never-failing water supply; plowing done, 12 Acres wheat sown. Apply on premises. Miss Lena Finley, R.R. No. 2, Ida, Ont. 3d-17,20,22-3971D

f Boarders Wanted

ROOM AND BOARD. 265 HUNTER W 3d-13-4014F

i Radio

FOR SALE — MOHAWK RADIO, BATtery operated. Batteries and Speaker 'Phone 2605W. 3d-19-4016I

j Employment Wanted

COMPETENT AND EXPERIENCED Male Stenographer desires Position in Stenographical or Secretarial capacity. Write Box 3945, Examiner. 6d-19-3945J

PAINTING. LOWEST PRICES. WORK Guaranteed. 'Phone 2368. 3d-18-4005J

PERMANENT POSITION, BY LADY, 12 years' experience Analytical Chemist and 2 years Teaching. Graduate Household Science and Biochemistry. Best references. Write 612 Homewood Avenue, Peterborough 'Phone 2007J. 3d-18-3082J

YOUNG GIRL WANTS HOUSKWORK or minding children. 'Phone 2174. 3d-18-3990J

m Lost

STRAYED — BROWN FEMALE COLlie, answers to name of "Teddy". Please notify Melville Ball, Millbrook. 2d-17-3989M

GENTLEMAN'S PIGSKIN GLOVE FOR right hand. 'Phone 1088P 3d-18-4001M

VICINITY OF ALL SAINTS' CHURCH or Romaine Street, Gold Locket and Chain, monogram "G.H.J." Valued keepsake. Reward. Finder phone 2491W. 1d-17-4011M

POLICE PUP, FAWN AND BLACK. 'Phone 1600 or 3009W. Reward. 3d-19-M

FOUNTAIN PEN, BROWN, SUPPOSEDly on George or Charlotte. 'Phone 247. 2d-18-4013M

CASE, WITH 4 KEYS, NORTH-..ND. 'Phone 483W. 3d-19-4985M

o Live Stock

FOR SALE — HORSE, WEIGHING 1,500 Lbs. Will exchange for Pigs 'Phone Keene 3 ring 21 2d-19-3964O

FOR SALE—DAIRY COW, DUE TO freshen soon. Phone 522 r 42. 2d-4007O

GREY ROAN (MALE), 1½ YEARS old. 'Phone 990 ring 15. 3d-13-3987O

p Poultry

FOR SALE — 5 CHOICE TOULOUSE Geese. Apply E. Kelk, No. 5, Peterborough. 3d-18-3986P

IDEAL OIL BROODER, ONE THOUsand Chick capacity. 'Phone 850 ring 5. 3d-18-3993P

q Wanted

WANTED — BY MARCH 1, A SIXRoomed House, central, modern or all conveniences. Write Box 4004, Examiner. 3d-18-4002Q

WANTED— TWO FURNISHED ROOMS for Light Housekeeping; central. Write Box 3996, Examiner. 2d-17-3996Q

LIVE FOWL — BEST PRICES. S. Levine. 'Phone 2150. 25d-29-3717Q

BUSINESS MAN WANTS PARTNERship in Insurance or other Agency. Substantial investment if required. Box No. 3969, Examiner. 3d-17-3969Q

SIGNS AND SHOW CARDS — YOUR Opportunity to Learn the Art of Designing and Writing Signs and Show Cards Free. Earn money from the start. Write at once for full details of our plan. Home Study Instruction. Danforth Sign Co. 2071 Danforth Avenue, Toronto, Ont. 3d-12-3967Q

FOWL WANTED. 'PHONE 35J. OUR Truck will call within 30 miles from City. 3d-21-4008Q

WANTED — TWO UNFURNISHED Rooms, central. Write Box 4010, Examiner. 2d-18-4010Q

WANTED — A TEACHER FOR S.S. No. 7, Chandos. Salary $75 per month, beginning March 1st. Protestant religion, holding First-class Certificate; single preferred. Apply to Mrs. Walter Couch, Apsley, Ont. 4d-20-4712Q

z Dressmaking

DRESSES, $2.50. ALTERATIONS, reasonable price. 'Phone 2452J. 100 Aylmer. 3d-17-4688Z

RUBBER STAMPS

RUBBER STAMPS OF ALL KINDS Leave you order with The Examiner If you can't call phone 1600 dtf-2349

HELP WANTED

WHEN you are in need of efficient workers, skilled or unskilled . . . the quickest, surest and least costly method of securing them is through the Classified columns of

THE EXAMINER

PHONE 1600—a courteous ad taker will call for your copy.

Flower Pot Island Becomes Canada's National Park

The Dominion Government has set aside Flower Pot Island, which lies off Bruce Peninsula, northern Ontario, as a National Park. The favorite spot gets the name from the two rock formations as shown in the main photograph which resemble enormous flower pots. They have been formed by the erosion of the waves and the Government are taking action to prevent their being entirely eaten away by the water. The picture inset shows the peculiar cave formations on the island.—Photo courtesy Can. National Rys.

BRITISH PRESS

(Continued from Page One)

tionalists, who boycotted the Round Table Conference, were still unwilling to throw in their lot with the majority of other parties who had come to London and had expressed themselves as well satisfied with the large measure of progress achieved.

Some disappointment was expressed in Indian cables also that amnesty of the political prisoners, said to number 50,000 had not been granted immediately. But the subject had hardly been raised before the closing stages of the conference, and Indian delegates at London were pleased with the Prime Minister's promise that amnesty would be granted provided peace and civil order were assured in India.

King's Message Echoed.

"Great as is the value of patient thought and careful work still to be done, you have opened a new chapt in the history of India." These words in the King's message to the delegates, read at the closing of the conference, were echoed in the British press to-day. The conference has probably achieved more than even its authors anticipated it was agreed.

The recommendations for an all-Indian Federation, and the expressed willingness of the delegation representing the native States to join with British India in this Federation, was regarded as one of the greatest steps taken in the history of Brit- and Indian relations. Weighty authorities like the Simon Statutory Commission and the present Viceroy and Executive Council of India had not expected this much They had regarded agreement on Federation as a distant ideal.

An enormous body of opinion in India remains to be converted, but it is not impossible that it can be brought into line.

Delegates who attended the conference will go back with the determination to do everything in their power to settle remaining differences in order that self-government may be adopted without delay.

New Road Has Advantage

The Times to-day foreshadowed that the Round-Table delegates would be hampered from the outset "by ridicule, abuse and fanatical violence" but believed it was their task to convince their countrymen that the uphill road to self-government which now lies open is preferable to the slippery slopes of revolution.

There was a notable divergence of opinion regarding Lord Peel's speech as the statement of the British Conservative delegation at the conference. The Daily Telegraph said the difference between the Prime Minister's and Lord Peel's speeches was merely the question of the amount of emphasis laid upon the supreme need for caution. The ultra-Conservative Morning Post however declared the Conservatives had been committed to nothing, while the Liberal News-Chronicle believed Lord Peel "formally repudiated the rancorous attack of the reactionaries."

The Daily Mail, opponent of the whole idea of the conference and fearful that the Indian Empire would be lost to the British Commonwealth, remarked that Lord Peel was apparently ready to surrender "almost anything." Flat opposition to the projected new constitution was also expressed by Lord Beaverbrook's imperialistic Daily Express, which remarked "the Bombay mob has called the tune and the Round-Table conference has danced to it."

Majority Back Scheme.

The majority of leading newspapers, however, gave their blessing to the outcome of the conference. The Laborite Daily Herald declared there was not a hair's breadth of difference between the demands of Pandit Motilal Nehru, Indian leader who produced a scheme of self-government, and the British Prime Minister's offer. The paper appealed to the Congress leaders to demonstrate their patriotism by accepting the proffered hand of friendship.

The Times eulogized the Prime Minister for his appreciation of the scope and purposes of the Conference and his abstention from pledges which could neither be defined with precision nor fulfilled by his Government alone.

Safeguards proposed in the new Indian constitution for at least the transition period were approved by The Times, which concluded that the important thing was that "a substantial measure of agreement has been reached here upon the cardinal principles of a new constitution."

Prime Minister MacDonald will now confer with Lord Willingdon the new Viceroy of India, on his arrival from Canada at the end of the week. The methods of conducting the coming negotiations in India will be discussed.

MEMBERS ADDED TO TWILIGHT CIRCLE

George Street United Church Society Holds First Meeting of Year.

The members of the Twilight Mission Circle of George Street United Church met last evening around the supper table at 6.15 for their first meeting for the New Year. A large number were present, and several new members were added to the membership list.

The supper was provided by Miss Ethel Mills' group and Miss Grace Burns' group was in charge of the program.

The president, Miss Helen Burns, presided and welcomed the members back for the new year. She also urged all who could to attend the meeting of the Peterborough Presbyterial which is being held in Trinity Church on Tuesday and Wednesday.

Following the roll call the minutes of the previous meeting were read by the secretary, Miss Evelyn Miller who also gave a very full annual report of the Circle's activities.

The Scripture lesson was read by Miss Lorothy Wiman. Miss Grace Burns gave a very interesting discription of Canadian Missions, accompanied by lantern slides. A piano solo by Miss Grace Cunningham was much appeciated.

The meeting closed by repeating the Mizpah benediction in unison.

Hockey Notes.

The manager of the junior Pirates requests the following players to be on hand at 6.45 for their game with Stars at seven Thursday night at the Sacred Heart rink: Babbs, B. Bailey, J. Bailey, Beatty, Watman, Rogers, Harrington, Price, Yeates and Sproat.

ENDS IN DRAW.

DURBAN, South Africa, Jan. 20.—(C.P.)—The third test cricket match between England and South Africa ended in a draw to-day.

LONG STRUGGLE

(Continued from Page 13)

provide material for lively debate, it is against the new definition of an illegal strike that criticism chiefly turns. The new definition as given in the first clause of the bill reads:

"Any strike or lockout with the primary object other than that of furthering purposes connected with the employment or non-employment, or the terms of the employment, or with the conditions of labor, of any person (whether or not employed in the trade or industry in which the strike or lockout takes place) shall be illegal and it shall be illegal to commence or continue, or to apply any sums in furtherance or support of any such illegal strike or lockout."

The Conservative Act of 1927 (which the present bill amends defines an illegal strike or lockout as one which (1) has any object other than or in addition to the furtherance of a trade dispute within the trade or industry in which the strikers (or employees in the case of a lockout) are engaged, and (2) Is calculated to coerce the government either directly or by inflicting h...dship upon the community.

The dispute of course hinges upon sympathetic strikes. The issue of the bill some weeks ago marked the first round of the fight, when the bill was bitterly criticized in the opposition press.

It now enters the great arena of Parliament.

NOTICE TO CREDITORS.

IN THE MATTER OF THE ESTATE of THOMAS LAUGHLIN, Deceased.

All persons having CLAIMS against the Estate of THOMAS LAUGHLIN, late of the City of Peterborough, in the County of Peterborough, Yeoman, Deceased, who died on or about the 14th Day of November, 1930, at said City of Peterborough, are hereby notified to send to the undersigned, the Solicitors for the Executors of the estate of said Deceased, full particulars of their Claims duly verified on or before the 28th Day of February, 1931.

Immediately after said last mentioned date the Assets of the Estate of said Deceased, Thomas Laughlin, will be distributed among the parties entitled thereto, having regard only to the Claims of which the Executors shall have then had notice.

DATED at Peterborough, this 16th Day of January, 1931.

PECK, KERR & McELDERRY, 415 Water Street, Peterborough, Ontario, Solicitors for Mrs. Mary J. Westlake and George B. Nicholls, the Executors. 3d-20,27,3,10,17-4707

NOTICE TO CREDITORS.

IN THE MATTER OF THE ESTATE of JOSEPH SUCEE, Late of the City of Peterborough, in the County of Peterborough, Gentleman, Deceased.

NOTICE IS HEREBY GIVEN, That all persons having any CLAIMS or DEMANDS against the late JOSEPH SUCEE, who died on or about the Second Day of August, 1930, at the City of Peterborough, in the Province of Ontario, are required to send by post prepaid or to deliver to the undersigned Solicitors for William Albert Sucee and Maggie Ann Stephenson, Executors of the Will of the said Joseph Sucee, their names and addresses and full particulars in writing of their Claims and statements of their wil be distributed among the parties tles, if any, held by them.

AND TAKE NOTICE, That after the Twentieth Day of February, 1931, the said Executors will proceed to distribute the Assets of the said Deceased among the persons entitled thereto, having regard only to the Claims of which they shall then have had notice, and that the Executors will not be liable for the said Assets or any part thereof to any person of whose Claim they shall not then have received notice.

DATED at Peterborough, this 17th Day of January, 1931.

PECK, KERR & McELDERRY, 415 Water Street, Peterborough, Ontario, Solicitors for the said Executors. 4d-20,27,3,10-4706

Railway Time-Tables

CANADIAN PACIFIC RAILWAY. (Corrected to Date.)

Going East—

8.10 p.m. — Indian River, Norwood, Havelock. Daily except Sunday.

11.44 a.m.—Havelock, Tweed, Kingston, Smith's Falls, Ottawa, Montreal, Quebec, Boston and New York. Daily except Sunday.

11.05 a.m.—Sunday only to Havelock.

11.50 p.m.—Havelock, Tweed, Kingston, Perth, Ottawa, Smith's Falls, Montreal, St. John, Boston, and New York. Daily. No Sleeper to Montreal on Saturday.

Going West—

5.09 a.m.—Toronto, Guelph, Goderich, Hamilton, Galt, Woodstock, St. Thomas, London, Chatham, Detroit, Chicago, and New York. Daily.

6.30 a.m.—Bethany, Lindsay, Orillia, Port McNichol, Midland, and intermediate points. Daily except Sunday.

7.25 a.m.—Toronto, Hamilton, Brantford, Buffalo, New York, Galt, Woodstock, London, Chatham, Detroit, and intermediate points Daily except Sunday.

3.50 p.m.—Toronto, Hamilton, Buffalo, Rochester, Boston, Woodstock, London, Windsor, Detroit, Chicago, and intermediate points between Peterborough and Toronto; makes connection with the Trans-Canada Limited for Winnipeg and Vancouver Daily except Sunday.

5.45 p.m.—Sunday only, for Toronto and points West.

6.30 p.m.—Lindsay, Toronto, and intermediate points. Daily except Sunday.

CANADIAN NATIONAL TIME TABLE. (Corrected to date)

Trains Operate Standard Time. Daily except Sunday

No. 87—7.15 a.m. for Port Hope, Oshawa, Toronto and points on main line east of Port Hope.

No. 93—8.20 a.m. for Lindsay, Orillia, Midland, Toronto, Hamilton, Buffalo, London, Windsor, Detroit.

No. 371—8.30 a.m. for Lakefield.

No. 698—8.35 a.m. for Hastings, Campbellford, Belleville, connecting with the International Ltd. for Kingston, Brockville and Montreal and points in Maritime provinces.

No. 106—11.45 a.m. for Hastings, Campbellford, Stirling, Belleville, Kingston and Brockville with the "Capital City" train for Ottawa, also with Inter-City Limited for Cornwall and Montreal.

No. 92—12.00 noon for Port Hope, Oshawa, Toronto, Buffalo, Philadelphia, New York, London, Chatham, Windsor and Detroit.

No. 372—12.10 p.m. for Lakefield.

No. 95—4.57 p.m. for Lindsay, Orillia, Toronto connecting with "International Ltd." for London, Sarnia, Port Huron and Chicago also with the "National" for Winnipeg and Pacific Coast points and with No 47 for North Bay and Cochrane and No. 69 to Buffalo, Philadelphia and New York.

No. 699—8.45 p.m. for Lindsay

No. 94—8.54 p.m. for Port Hope, Cobourg, Kingston (central) New York, Boston. Carries through sleeper from Peterborough to Montreal. Daily except Saturday and Sunday.

BARRISTERS AND SOLICITORS

GORDON & ELLIOTT — Barristers, Solicitors, Notaries, Patents and Trade Marks. Money to Loan. Telephone 3900 — Hon. G. N. Gordon, K.C., Alexander L. Elliott. Toronto Office: 410 Saturday Night Building, 73 Richmond Street West. Telephone Number, Elgin 6831.

PECK, KERR & McELDERRY — Barristers, Solicitors and Notaries. Office: Water street, Peterborough. Money to Loan at the lowest current rates of interest. Telephone 1950. E. A. Peck, M.P., F. D. Kerr, K.C., V. J. McElderry, K.C.

G. H. HALL, K.C.—Solicitor, etc. Peterborough, Ont. Office: corner of Hunter and Water streets over the Canadian Bank of Commerce. Trust Funds on Loan on easy terms of payment.

JAMES FORDYCE STRICKLAND, K.C., M.P.P., BERNARD E. PARE — Barristers, Solicitors, Notary Public. Peterborough. 'Phone 191. Money to Loan. 378 Water street.

MEDICAL

DR. C. C. CRAGG, Eye, Ear, Nose and Throat. Office: Clinic Building, corner Charlotte and Reid. Phones: Office 200. House 1018.

DR. BUCHANAN, F.R.C.S., Edinburgh, M.R.C.S., Eng., Eye, Ear, Nose and Throat Specialist, corner Water and Murray streets, Peterborough.

DAVIS-THOMPSON COMPANY, LTD.
Insurance and General Agency.
433 GEORGE STREET - PHONE 40

THE BEASTS OF TARZAN No. 50 (Metropolitan Newspaper Feature Service, Inc.) By Edgar Rice Burroughs

Weak from terror, Rokoff watched the figure of the silent, struggling ape-man disappear beneath the river's surface to unthinkable death in the slimy mud below. As he realized the good fortune that had befallen him, a cruel smile of relief and triumph touched his lips. But it was short-lived! For just as he was congratulating himself he was now safe indeed, a mighty pandemonium rose from the river bank.

There he saw standing upon the shore, glaring at him with hate-filled eyes, a devil-faced panther, surrounded by the hideous apes of Akut. In the forefront of them stood a giant black warrior, who shook his fist at him and uttered terrifying threats. The Beasts of Tarzan had been slow in following their agile master. The apes had reached the river just as Rokoff struck Tarzan.

Grim, relentless and terrible, the pack followed Rokoff day and night. His flight down the Ugambi became a horrible nightmare. Now abreast of him, now lost in the jungle for hours, only to reappear upon his trail, the dreadful horde raced after him, reducing him from a strong man to an emaciated, fear-gibbering thing long before the ocean broke upon his hopeless vision. Nowhere had he seen Jean Clayton.

To him there seemed little doubt Jane had been captured by warriors from the villages she must pass on her way down to the sea. The sight of the mouth of the Ugambi filled Rokoff with renewed hope. There on the placid water of the bay floated the Kincaid at anchor. Frantically he paddled toward her, shouting loudly to attract the attention of the men he had left on board. Yet no answer came from the silent craft!

Start a Savings Account

A Bank Book with a good balance on the right side is a Great Asset.

Get your Savings Bank Book here to-day and deposit regularly out of your earnings.

FOUR PER CENT Paid on Deposits

The Toronto Savings and Loan Co
435-437 George Street

Office Hours: 9 a.m. to 4 p.m. Open Saturdays Until 8 p.m.

MORE VITALITY NEEDED IN WEST

Henry Wise Wood Points Out Fundamental Weakness of Alberta's Farm Body.

SHUNS PRICE FIXING.

CALGARY, Alta., Jan. 20. (CP)—Henry Wise Wood, by far the most perennial of the West's farmer-leaders, to-day delivered his 15th annual presidential address to assembled United Farmers of Alberta. He ignored contentious subjects, placed his finger on the "fundamental weakness" of Alberta's politi-educational farm-body, and pleaded for new member-interest and vitality.

He made no mention of price-fixing for wheat, bone of contention among western agrarians and certain to be a moot topic at the four-day convention opening to-day, and he said not a word on 100-percent-pooling, which he criticized drastically a year ago and on which pool-members have either asked or taken a ballot in all three Prairie Provinces.

Individualism—slacking of interest once the first battle was won—was manifest among U.F.A. members, Mr. Wood said. "While farmers of Alberta have perhaps made more progress during the last 20 years toward overcoming this weakness than have the farmers of any other part of the world" said the 70-year-old president, they have yet a long way to go."

Results Hard to Analyze

The post-war period Mr. Wood characterized as "12 years of warfare with results that are tragic but are hard to analyze." He referred to the fact that millions of people in the world are without food, shelter or proper clothing, whereas there is a super-abundance of all the necessities of life in the world's storehouse; adding, "this is an outstanding example of normal results of an intensive development under false and non-constructive industrialism."

"True social industrialism will provide for the wants of all through the efforts of all, maintaining at all times adequate reserves," commented Mr. Wood. As long as the masses remain in stupid submission, they will suffer the consequences." The human race's supreme mission—to become civilized—involves, Mr. Wood said, development of a world-wide industrial system, which through the combined efforts of all, will supply degitimate wants of all.

LOSE TO AUSSIES.

BRISBANE, Australia, Jan. 20. — (Canadian Press Cable.)—The West Indies cricketers, who to-day lost the test match with Australia, were able to add only 33 runs to their overnight score of 115 runs for eight wickets in their second innings. The visitors have lost three straight International games and the rubber.

J. J. MORENCY CARTAGE
Prompt Service. Phone 3361.
POTATOES FOR SALE
85c per Bag Delivered.
3d-19-4720

DANCE TO MOSE YOKOM AND HIS BAND
AT ELITE TEA ROOMS
Tuesday and Thursday Nights.
For Engagements, Phone 3571-M,
709 Water St.
2d-18-4015

DANCE
Community Hall, East City
WEDNESDAY 21st
Music by Red Moncrief and his Haymakers
3d-18-3974

WANTED TO RENT
HOUSE, centrally located; good condition — Eight to Ten Rooms, with Large Living-room. Occupation about June 1st
WRITE BOX 3932, EXAMINER.
2d, 17, 3932

WE ARE THE JOLLY COAL QUARTETTE -- WE'LL MAKE IT HOT FOR YOU, YOU BET!

SCOTT'S
Coal Quartette
Let us repeat the welcome heat of the Coal we sell will warm you well. For Coal bought here brings no regret. We'll make it hot for you, you bet.
Scott Coal & Lumber CO.
Cor. Dalhousie and Bethune Sts.
TEL. 1636.
t.t.s-tf

READ THE WANT ADS.

LOCALS

57TH REGIMENT CHAPTER.
Regular Meeting, Thursday January 22, 8.30 p.m. 1d-17-4708

NEW SHIPMENTS.
Dry Body Hardwood (no limbs). Also Scranton Coal and Coke. 'Phone 2260. Thompson's.
6d-12,14,16,17,20,22-4610

FOR SALE—
All sizes Hard Coal, Coke, Pocahontas, and Alberta, at current prices 'Phone 96. McCarthy & Johnston. 10d-t.t.s Jan 27-4476

BOX SOCIAL AND DANCE.
Will be held in Hiawatha Hall, January 23rd, Friday night. Everybody welcome.
2d-17-3963.

CARD PARTY
In St. John's Parish Hall, on Wednesday, January 21st, at 8 p.m. under the auspices of A.Y.P.A. Refreshments. Admission 25c. 2d-17-4693.

NOTICE.
The Annual Meeting of the Apsley Agricultural Society will be held in the Parish Hall on Tuesday, January 20th, at 7.30 p.m.—V. Windsor, President. 3d-99-4552

LIKE EVERYTHING ELSE
If you want quality you must pay the price Quality and economy are represented in both Coal and Wood purchased from Sanitary Ice Supply It costs no more. 'Phone 147.
dtf.

MAY RODWELL FORD, ELOCUTIONIST.
Assisting Artist in Recital given by Mrs. W .A. Greenslade, in Mark Street Church Auditorium, Friday, January 23, 8 p.m.—Vocal Pupils and Senior Piano. Tickets 25 Cents.
2d-20,22-4705

"D. L. & W. COAL."
No better ever brought above ground, safe, clean, economical heat for your home, yet costs no more than ordinary Coal. All sizes in stock. Also Solvay Coke, Pocahontas, and Soft Coals. Hard and Soft Wood at J.E.A. Fitzgerald, 253 Hunter St. 'Phone 111
12d-21-4559

WANTED
A competent man to assess the township of North Monaghan for the year 1931. The sallary is $250.00 a year. Resident ratepayers only apply. Make application in writing to the undersigned. — Bruce, Johnston, clerk. 3d-17,20,22-4689

MIXED EUCHRE.
Triple Link Club reminds the Oddfellows and their friends of the change from Friday to 1st and 3rd Wednesday, commencing with the big game To-morrow 8.15. Special Prizes. 1d-17-4709

WELSH PEOPLE TAKE NOTICE.
A Meeting will be held in the Chamber of Commerce Room on Tuesday, January 27th, at 8 p.m. All interested please attend. For further information, 'Phone 2993M. "Cymry Am Beth." 2d-20,24-4710

PLAY FRIDAY EVENING.
Reserve Friday Evening—come to George Street United Sunday School Hall, and enjoy a play presented by Mark Street Young People—auspices Onward Bible Class. This entertainment is highly recommended and a real good time guaranteed. Friday Evening, 8 o'clock. 1d-17-4714

HUMANE SOCIETY
The Peterborough Humane Society is holding its Annual Meeting on Thursday evening, January 22nd, in the Chamber of Commerce at eight o'clock.
This meeting will be open to all who are interested in this work. Speakers for the evening will be Mrs. W. R. Morris and Rev. J. E. Sutcliffe.
2d, 18, 4721

REWARD
The Township of North Monaghan will pay a reward of $10 00 to any person, killing or capturing alive, any dog or dogs running or killing sheep in the Township of North Monaghan. Evidence must be produced to the satisfaction of the Township Council. Reward good for three months. — Bruce Johnston, Township Clerk.
4t-17,20,22 24-4679

NOTICE.
I hereby give notice to all concerned that my wife, Gladys M. Hall, has no authority to pledge my credit, and I will not be responsible for the payment of any debts contracted by her.
Dated at Peterborough, this 3rd day of January, 1931.
Robert S. Hall.
Formerly of 626 Gilmour street, Peterborough, Ont.
4d-5-12-19-26-4502.

Donations Received.

The management of the Old People's Home, Lakefield, wish to acknowledge with thanks the following: Mr. and Mrs. Redpath, apples and oranges, Miss Atwood, Mr. Atwood, Mr. Lingwood and other friends, candy, handkerchiefs, pipes and tobacco; Mr. Porter and Co., nuts and candy; Mr. Yonge, apples; Mr. Spence and son, oranges; Mr. Edward Millage, Christmas cake; Knox church, cake and sandwiches; Mrs. (Rev.) Kemp, C.G.I.T. class, oranges, grapes, apples, dates, cakes, handkerchief and aprons; Women's Institute, candy, apples, grapes, oranges; Girl's Junior Institute, candy, oranges, apples; Mrs. Morrison, Christmas cards to each person; A friend, $5; Mr. Kyle, tobacco; A friend, $5; Mr. and Mrs. Joseph Bell, Peterborough, candy and neck scarf, sox, candy, also Examiner nuts, books; Mrs. A. Smith, Peterborough, candy; Mrs. Killenbeck, sox; G. W. Stenton, Peterborough, for paper.

BORN

JONES.—At St. Joseph's Hospital on Monday, January 19, 1931, to Mr. and Mrs. E. Jones, 164 Gordon Avenue, a son.

A GOOD WATCH

One of the most cherished possessions of Man or Woman is a Good Watch.

A Watch that is both ornamental and a good timekeeper is something everyone should have. There are a number of reliable makes of watches on the market now, and we have them in stock at all times.

If you have an old watch that is out of date, ask us about a deal on a new watch

We have a wonderful assortment to choose from in Gruen, Lorie, Bulova, Longine, Mars, etc., etc.

Let us show you these watches at popular prices from
$12.00 up to $75.00
and all guaranteed.

WARNE BROS.
DIAMOND HALL.
Phone 550 349 George St.

MAIN STREET TOPICS

Jabs and Jottings as Picked Up by an Examiner Reporter

GETS CADILLAC AGENCY.
J. J. Duffus, Limited, who now hold the Pontiac-Buick cars and G.M.C. trucks agency, announce that they have also secured the agency for Cadillac automobiles and will commence their 1931 showing in the course of a few days.

NAME OMITTED.
In reviewing the cast of the play, "The Secret Society of Cabbageville," which was staged in the Mark Street United Church the other evening, the name of "Mrs. Love" was inadvertently omitted. This role was played by Mrs. William McLean, whose part was that of a lady with a sweet kindly nature, always looking on the brighter side of life.
The part of Ruth Jenkins was printed on the circular as being Catherine McLean but the Christian name should have read Viola.
This production was ably directed by George Wesley, who expended time and pains in the handling of the play

AUTOMOBILE FIRE.
An automobile caught fire in the garage of Hood & Cumming at 9.59 this morning. The Fire Department answered the call, but the garagemen were able to extinguish the fire.
The fire was caused by the ignition, and the only damage resulting was the burning out of the wires and switch.

MATTRESS FOR SINGLE BED.
We have been requested to ask for a mattress suitable for a single bed. Anyone having such a mattress is asked to telephone The Examiner and we will call for it.

CANADIAN BAN ON LIQUOR EXPORT

(Continued from Page 1)

had multiplied four and five times, the amounts of Canadian whisky declared for export to the United States remained stationary. In the five years before 1929 Canadian exports to the West Indies more than doubled, to St. Pierre-Miquelon multiplied almost by four, and to British Honduras more than three. "These increases," the report says, "were out of all proportion to legitimate demands in those places and can have but one meaning.

The effect of the system of Governmental sale of liquor in vogue in Canadian Provinces is a matter of controversy, the Commission finds.

Discussing systems of sale by Government agencies the Commission's report noted that Dominion statistics show the total consumption of spirits in Canada reached a peak in 1921, fell to a low in 1925, since when there has been an increase, although the 1929 figures are less than half the figures for 1921.

Government Sale Opposed.

The report goes on to say: "We do not consider sale or distribution directly by the Government or immediate Government agencies expedient in the United States, and are opposed thereto."

William Kenyon, in an individual report, takes note of the appearance before the Commission of Hon E C Drury, former Premier of Ontario Mr. Drury states, Commissioner Kenyon says: "That bootlegging is carried on in the Province of Ontario to as great an extent now as during prohibition days; that there is much drunkenness, and that arrests for drunkenness have not diminished He stated that the present system in Ontario is not satisfactory; that liquor consumption and crimes have increased under Governmental Liquor Control."

Commissioner Kenyon further says: "Other prominent Canadians are quoted to the contrary in the papers. Throughout Canada it will be found there are complaints as to violations of their laws. Undoubtedly there has been increased sale and consumption of intoxicating beverages in Canadian Provinces that have given up prohibition."

PATIENCE NEEDED FOR WHEAT POOL

Premier Brownlee Warns Hearers Against Taking Secession Talk Too Seriously.

SPEAKS IN VANCOUVER.

VANCOUVER, B. C., Jan. 20. — Voicing an appeal for patience in allowing the wheat pool to work out its destiny, Hon. J. E. Brownlee, Premier of Alberta, delivered an address here last night at the annual meeting of the Vancouver Board of Trade.

Mr. Brownlee, in addition, declared Alberta was in the best position in its history to exploit a return of normal business conditions. He warned his hearers not to be too seriously aroused by the talk of secession from the Dominion which has been heard in the west recently, but he also advised it would be wise to take cognizance of it as an indication of the feeling of dissatisfaction which is prevalent in Western Canada.

Referring to the shipment of wheat through Vancouver he voiced the belief that the city's exports, eventually, would take care of all of Alberta's production, as well as a large part of Saskatchewan's.

The Wheat Pool, said the Premier had served a useful purpose, and he asked that the people of British Columbia should be patient in allowing it to work out its destiny.

Mr. Brownlee declared he had no fear that Russian competition in wheat production would prove ruinous to Canadian farmers. A return to normal conditions would materially increase the world consumption of primary products, and when this came about, surpluses would be absorbed, he believed.

CONSERVATIVE WOMEN ELECT

(Continued from Page One)

The short business session was preceded by the singing of "O Canada" and the first stanza of "The Maple Leaf", with Mrs. W. A. Greenslade accompanying at the piano.

Among some of the resolutions adopted at the meeting were those respecting the appointment of a telephone committee in each of the wards, to notify members of meetings etc.; it was further decided that owing to the rapid growth of the Association subsequent meetings will also be held in the Paragon Hall.

Mrs. Fallis gave a brief resume of political activities since last annual meeting. Among the most outstanding were:

1. Provincial elections in Alberta and New Brunswick, resulting in the return to power of a Progresive Government in Alberta led by Premier Brownlee and a Conservative Government in New Brunswick led by Premier Baxter.

2. Dominion Election on July 28, resulting in overthrow of King Government and election of a Conservative Government led by Rt Hon. R. B. Bennett.

3. The breaking of the 'Solid Bloc' in Quebec and election of 24 Conservatives to the Federal House.

4. The calling of an "Emergency Session" of Parliament to deal with unemployment relief.

5 The Imperial Conference which met in London, England; and adjourned to meet in Ottawa this Fall.

6. The appointment of Hon. Howard Ferguson as High Commissioner to England—the selection by him of Hon. George S. Henry to be his temporary successor and the choosing by the Liberals of a new leader, Mitchell Hepburn, of West Elgin

"Of our own loss in the appointment of Mr. Ferguson as High Commissioner, it is difficult to speak," said Mrs. Fallis, "but with the sense of loss comes a great thrill of pride to those of us who have served him so loyally for many years—pride, mingled with a feeling of intense gratification that our confidence in him has been so amply justified not only by his appointment to his present position, but by the nature of the farewell which he is receiving.

"I think one is safe in saying that not within our memory at least, has any man after nearly thirty years of public service received ovations from all parts of the Province and from people representative of every phase of our country's life, such as Mr. Ferguson has been receiving for the past few weeks.

"One of the most outstanding of these was the invitation which he received to be guest of honor and chief speaker on January 9 at the banquet of the Ontario Municipal Electrical Association— a non-political organization. A rather amusing coincidence was the fact that just at the time Alfred Maguire, President of the Association, was broadcasting to all parts of the Province the statement that it was because of Mr. Ferguson's co-operation and non-political dealings with Hydro that he had been invited to speak at their banquet. Mr Hepburn, the newly chosen Liberal leader was speaking at a Liberal convention in Mr. Ferguson's own riding of Grenville. And after accusing Mr. Ferguson and his government of all possible sins of omission and commission, he thundered "And in the administration of the Hydro we again find political interference."

"The public may make its own choice between the praise which was showered upon Mr. Ferguson from all sides at this banquet for his non-political attitude towards Hydro and the bitter, partisan charges of this fledging who said himself at the convention which chose him leader that he was inexperienced and would have to be guided by the older men of the party. One feels after reading that Grenville speech that the sooner that guiding begins, the better it will be for the Liberal party."

Mrs. Fallis paid tribute to Ontario's new premier, the Hon. George S. Henry, as a capable administrator of many years' experience admired and respected by friend and foe, alike, for his honesty of purpose and sterling integrity.

She thanked the members of the Association for the loyal support they had always given her and for the many kind expressions of appreciation now on the occasion of her retirement and bespoke for her successor, Mrs. G. S. Cameron, the same spirit of loyalty and kindliness.

Following a splendid detailed report of the past year's activities, which was given by the secretary, and also a report of Mrs. Cridland, at one of the delegates to the Provincial annual meeting held at the Royal York Hotel, Toronto in which she referred particularly to the work of Mrs. Howard Ferguson. Mrs. Cameron the newly elected president delivered her inaugural address. She was introduced to the gathering by Mrs. Fallis.

After thanking the ladies for the confidence they had shown in her, by electing her as their President, by acclamation, she remarked, that she could not think of trying to fill the place vacated by Mrs. Fallis, but that she would try with the co-operation of the officers and members to carry on the work for a time and give Mrs. Fallis a well-merited rest.

E. A. Peck, M.P., paid a visit to the meeting in the course of the afternoon. He congratulated the ladies on the large turnout, and said that he had been extremely busy at Ottawa under the new regime. There was a vast difference, he said, in being on the Government benches.

Speaking of the hard work which is the lot of Hon. R. B. Bennett, Mr. Peck stated, the Premier's message to the meeting is that we must keep up our courage.

"We all feel confident," added the speaker, "that if we keep up our courage, after a time this unfortunate economic depression will be overcome."

Referring to the Radio Service question, he promised to speak on the subject more definitely on some future occasion, and in conclusion thanked the assembly for the support he had received from them last July.

J. F. Strickland, M.L.A., sent his regrets at his inability to be present.

The address in connection with the presentation to the retiring president was couched in the following terms:

"Dear Mrs. Fallis. The Women's Conservative Association of Peterborough cannot let this occasion pass without expressing to you the esteem in which you are held by all the members and the regret we feel in having to accept your resignation, after your valuable leadership of almost ten years. From a mere handful of women eager to learn more of Canadian politics you have guided us and helped us until the Association has progressed to a stage of efficiency and intelligence, concerning the scene of Government."

"We owe you a grateful thanks and hope you will accept this small token of our affection and trust that in the future you will spare us a little of your valuable time"—signed on behalf of Women's Liberal-Conservative Association of Peterboughg.

A social half hour was spent following the completion of business and election of officers and a program was contributed to by Mrs. Melville Braund who sang "Down the Vale" accompanied by Mrs. Greenslade.

OBITUARY

MARTIN HENRY LEARY.

Martin Henry Leary, formerly of this city, passed away in his Detroit home on 6311 Lawton Avenue, after a short illness.

Mr. Leary wa born in Peterborough in 1896, and attended Sacred Heart School and St. Peter's High School. At the age of sixteen he enlisted with the 93rd Battalion of this city. In England he was transferred to the 5th C.M.R. as a runner During the war he contracted a weak heart and has ever since been subject to frequent heart attacks.

At the close of the war he again took up his residence in Peterborough, enjoying the respect and the friendship of a large circle of friends both in this city and the surrounding country.

About five years ago Mr. Leary went to Detroit as a mechanic in a large concern, and has remained there until the time of his decease.

He is survived by his father three brothers, James and Frank of Peterborough, and Patrick of Detroit and two sisters, Mrs. Vincent Hickey and Mrs. Richard O'Brien, both of Detroit.

Mr. Leary's body will arrive in the city on the noon train on Wednesday, and will be taken to the home of his brother on 221 Perry Street.

Funeral announcements will be made later.

Mrs. F. White Elected Head Of Bible Class

Mrs. F. White was elected as president of the Ladies' Bible Class of All Saints' Church, at the annual meeting and banquet of the society, held on Friday evening in the guild room of the church.

The officers for the year will be as follows: Mrs. A. Stevenson, honorary president; Mrs. F. White, president; Mrs. R. Price, 1st vice president; Mrs. J. Elliott, 2nd vice president; Mrs. E. Barry, treasurer; Miss L. Elliotson, secretary; Mrs. A. Williams and Mrs. R. Page, flower committee; Mrs. E. Glover, social convenor; Mrs. Hurst and Mrs. J. N. Watson, Sewing committee; Mrs Lundy and Mrs. Currie, Lookout committee; Mrs. E. W. Glover, pianiste.

PUBLIC OPINION AGAINST DECREE

(Continued from Page One)

public first hand information. They were backed by Ald. Mitchell. On the other hand, Ald. Wentman, Mayor Alcorn and Ald. Pogue, a new man, were for the motion, and the tie vote was cast by Chairman Begg, who is an ex-Mayor of the town. Thirty years ago reporters were excluded from attending Lindsay Council committee meetings.

Started Last Year.

The trouble, it is believed, started last year when an ex-editor of the Lindsay daily paper caused considerable trouble to the Council in publishing matters that it was claimed should not have been printed. One of the reporters present objected strenuously to the idea of excluding the press, and stated that the press would use the best judgment possible in dealing with matters before the Council, all to no avail.

It is expected that popular opinion will be strictly against the decree of the Council.

NEW CITY CLERK FOR SUDBURY

SUDBURY, Jan. 20. (CP)—By a motion passed at the City Council meeting last night the late office of city clerk occupied by Robert H. Grant, becomes vacant February 1, unless he fyles his resignation sooner and the position of city treasurer, also occupied by Mr. Grant, becomes vacant at the same time. G. M. McCormack, who has been assistant treasurer, was appointed acting city clerk. The motion dispensing with Mr. Grant's services was made by Ald. W. J. LaForest who alleged that Mr. Grant had made certain improper statements and had also failed to co-operate properly with him in giving him information which he needed as chairman of the finance commitee.

ADVERTISE IN THE EXAMINER

Mamy's Lil' Wild Rose
A three-act Southern comedy drama to be presented in St. James S. S. Hall under the auspices of The King's Own Bible Class
Thursday and Friday, January 22nd and 23rd
AT 8 P.M.
Admission—Adults 25c; Children 15c
Don't miss this treat

STRENGTHENS THE HEART
BUILDS UP THE
FEEDS MUSCLES OF
The John F. Class Mineral Health Baths do this, and in spite of any statements to the contrary, we are prepared to prove this. The mineral bath feeds back to the blood the elements necessary for the human life stream.
When the blood lacks these cell foods, they are not getting the proper nourishment, and become starved—which is truly the beginning of disease.
220 Brock St. Phone 3157

ALL SAINTS' RINK.
Band To-Night.
Hockey Reservations, Phone 2686-J.

East Peterborough Hockey League.
COGS VS. C.G.E.
Wednesday, 8 p.m., Brock St. Rink.

Modern Test Equipment Expert Service to any make.
CITY RADIO SERVICE
C. H. Childerhouse
Seven years experience Registered Service Man
Phone 3390
Service Manager, Heintzman Hall, Royal Bank Building

PLAYING INDOOR GOLF
IN ONE OF THE FINEST COURSES IN ONTARIO.
15c—Two for 25c. Children 10c. Cash Prizes Given.
Enter a Couple in our Tournament.

LaMONA Beauty Parlor
Will give a free shampoo or finger wave with every permanent. Why not be ready for the unexpected invitation to a party or dance? Maybe you do not like permanent waves, or you have natural waves, and yet want your hair to look its best. If so, Phone 1331 and an expert will gratify your wish. Remember Phone 1331 for an appointment.
13-14 Kresge Bldg, Peterboro. 'Phone 1331
14 Ontario Street Stratford. 'Phone 2172
110 St. Paul Street St. Catharines. Phone 4444
LAMONA BEAUTY PARLOR
Tues-tf

Skates Rivetted on to Boots and Ground While You Wait
No need to experience aggravating delay and risk suffering from indifferent work when having skates attached to your boots. Just bring them to Veneranda and you'll be surprised how quickly the job can be done by his new modern machine—and the SKATES WILL STAY PUT, being more securely fastened than is possible when done by hand.
Skating Boot Accessories
Featuring the better lines of ANKLE SUPPORTS, LACES, STRAPS, FELT INNER SOLES and FELT TONGUES; also specializing in REPAIRING HOCKEY BOOTS AND GLOVES.
Heels Concaved to Fit Skii Harness
This work converts, at a small cost, ordinary street boots into a pair suitable for skiing, thus saving the price of regular skii boots, which come expensive.
Phone 1 7 2 W
THE Model ELECTRIC SHOES Repaired while you wait
Phone 1 7 2 W
Work Called For and Delivered if Desired.
M. Veneranda
166 SIMCOE ST.

PROABILITIES
Fair and colder to-night and early Thursday, then becoming somewhat milder.

The Evening Examiner

HOME EDITION

IF IT WILL HELP PETERBOROUGH AND DISTRICT, THE EXAMINER IS FOR IT.

VOL. LXVI., No. 17 | PETERBOROUGH, ONTARIO, CANADA, WEDNESDAY, JANUARY 21, 1931 | PRICE THREE CENTS

HON. W. H. PRICE ANSWERS LIBERAL CRITICS

Franco-Italian Naval Building Truce Ends

HALTED PROGRAM WILL BE STARTED AT ONCE BY ITALY

Despatches State Gov't Prepared to Build Gun For Gun With France.

PLAN FOR 22 NEW SUBS.

Little Hope Seen For Renewal of Parleys to Straighten Differences.

PARIS, January 21 (C.P.). —The French-Italian naval construction truce, agreed upon last year when the two countries failed to adhere to the principal section of the London Naval Treaty, was said in authoritative circles to have come to an end.

Rome despatches stated that from now on Italy was prepared, independent of its normal construction program, to build gun for gun with France. Work is to be started on the suspended 1930 program of 22 submarines and seven other units with keels to be laid down in a few months.

No Hope for Parleys.

Both here and in Rome there seemed to be no hope to-day for resumption of pourparlers in Geneva which would find a solution of the differences between the two countries.

The building holiday just ended was agreed upon by Aristide Briand and Premier Mussolini last year, and was to have run out last month, but until Rome despatches informed the officials of Italy's intentions to proceed with construction, it was understood here it might be protracted somewhat longer.

LINDSAY TALKS OF SEPARATION

Reeve Moore Believes Town Be Better Off Financially if Away From County.

PAYS VICTORIA $50,000.

LINDSAY, January 21 (Examiner Correspondence). — Separation from the County of Victoria was a subject discussed by Lindsay Town Council at its session last night. Mayor Alcorn wihed to know what effect the county rate would have on the town if the assessment was boosted high enough to cut the tax rate in half. He understood the town paid into the county about $50,000.

Reeve Moore thought the town would be better off financially divorced from the county owing to the cost of good roads.

Mayor Alcorn claimed that the city of Peterborough was better off because the money it pays for county roads is spent close to the city, while Lindsay's is spent all over the county.

MONTREAL ONLY HAS JOB RING

Check-up in Other Cities Fails to Reveal Civil Service Irregularities.

NO FURTHER ARRESTS.

OTTAWA, Ont., Jan. 21 (C.P.) — Study of the examination papers written in Toronto for Civil Service positions has shown there were no irregularities such as those charged against Montreal. Dr. W. J. Roche, chairman of the Civil Service Commission, said to-day. He was convinced, he said, that the "job-ring" which is charged with operating in Montreal, confined its activities to that city and that no examinations held in other centres in Canada were tinged with irregularities.

Since Leo Bouchard and Lionel Chartrand, two Ottawa Government employees, were arrested on charges of being members of a ring that accepted money from Civil Service aspirants for over-valuation of their papers, study has been made of papers written in other cities. This has shown, Dr. Roche said, that no irregularities took place and that the competitive merit system was followed rigidly.

No further arrest are contemplated in Ottawa, Dr. Roche said, adding that investigation of the activities of the alleged "job-ring" was now centered in Montreal.

POWER CONTROL FIGHT LOOMING IN UNITED STATES

Controversy to be Made Third Issue in Presidential Campaign Next Year.

INTERESTING TO CANADA.

Wide Differences as to Whether Gov't or Private Interests Management Be Best.

WASHINGTON, D.C., Jan. 21 (By Ken Clark, C.P. Staff Correspondent) —Hydro-electric power in the United States, a subject which would seem to have more than an academic interest for Canadians, inasmuch as it bears upon the St. Lawrence development, is the subject of a lively controversy in Washington. The question: Shall power in the United States continue to be developed by private interests or shall it be developed by the Government?

Progressive Republicans from the West like Senator Robert Lafollette and his brother Phillip, newly-elected Governor of Wisconsin, are for Government ownership and control, as is the Democrat, Governor Franklin D. Roosevelt of New York. This school continually draws attention to the fact that the people of Ontario get their power from the Hydro-Electric Commission more cheaply than their neighbors in New York State, from private companies.

Conservative Republicans generally and not a few Democrats declare definitely for private development. The strength of this is demonstrated by the present fierce and long battle put up by Cenator George W. Norris of Nebraska for Federal development of the Muscle Shoals project in Alabama. Incident to the ratification by the Senate of President Hoover's new appointees to the Federal Power Commission, the struggle has waxed in violence and the more radically inclined Senators have made vitriolic reference to the "Power Trust."

Mystery "Power Trust"

Exactly what this "Power Trust" is, nobody knows. Some of the more

(Turn to Page 5. Please)

Sentence Commuted For Quebec Murderer

OTTAWA, Ont., Jan. 21.—Commutation of sentence has been granted in the case of A. Taupier, sentenced to die on Friday morning next. Communtation has been ordered on the decision of two independent alienists that Taupier was insane.

Taupier was sentenced to hang early this month for the murder of Kenneth Burke, hotelman, at Metis Beach, Que. A reprieve was granted until January 23, and in the interim an independent medical examination of Taupier was made. He will be confined to an insane asylum.

LABOR CABINET IS BEATEN IN HOUSE REFUSES TO QUIT

Amendment of Educational Bill is Bitterly. Attacked By Conservatives.

AMENDMENT CARRIED.

Prime Minister Declares That No Vital Principal Was Involved.

LONDON, Jan. 21—(CP)—The Macdonald Government was defeated in the House of Commons today on an amendment to the Education Bill, but Prime Minister Macdonald said no vital principle was involved. Thus the Government will not be obliged to resign. The refusal was not the first Mr. Macdonald has made. Last March he declined to surrender following a defeat in the House on an amendment to the coal bill.

Raise Age Limit

The Education Bill, raising the age which children may leave school from 14 to 15 years, authorizes grants to parents in poor circumstances of five shillings a week for each child coming within the provisions of the bill. It affects eleven thousand of the twenty thousand elementary schools in the country.

The Conservatives attacked these grants as an unwarranted "sop to parents," and offered an amendment limiting the grants to five years. The Government countered with charges that the Conservatives wanted to deny to the children of the poor the benefits of education which they themselves had enjoyed.

Beaten Lords Three Times.

Mr. MacDonald has met defeat three times in the House of Lords—once in March, 1930, on the Coal Bill amendment, again when the House passed a vote of censure in connection with the Imperial Conference in December last year, and again on the Dyestuffs Act in the same month. Each time he refused to resign.

Immediately after the defeat was announced, Rt. Hon. Stanley Baldwin, the Conservative leader, rose to ask if the Government intended to proceed with the Education Bill to-night.

Premier MacDonald said that he was rather surprised at the query and added that the whole house was agreed as to the Government's intention regarding the bill. The only difference was one of method, he said.

"The Government will continue negotiations and will do its best to

(Turn to page 5, please.)

SCHOOLS AND THEATRES CLOSE FARMERS TREKKING NORTHWARD

Saskatchewan Farmers Believe Livelihood to be Gained in Fertile Bushland.

VILLAGES DEPOPULATED.

By Wilfrid Eggleston
(Special to The Examiner—Copyright, 1931).

SHAUNAVON, Sask., Jan. 21. — Every walk of life, virtually every household, urban or rural, in the stretch of wheat-land between here and Assiniboia is feeling the pinch of "hard times," and the reduction of a once prosperous people to lowered standards of living is noticeable in a multitude of ways.

The villages along the line are being depopulated. Of those who remain, many are not earning sufficient for a living, but are eating into their small reserves in the hope and belief that better times are just around the corner.

One Show Operating.

Eighteen months ago every village between Assiniboia and here, a distance of 130 miles, had a "movie" theatre in operation. Some villages had two. To-day there is only one show operating between the two divisional points, and it only runs two or three nights a week.

Lafleche is one of the larger settlements, boasting at the peak some 500 inhabitants. In the past few months the following changes have occurred there: a photographer has closed his studio and gone, a marcellist has gone out of business, one restaurant and one lumber yard have closed down, the town's blacksmith has ceased business, the barber shop on the main street is closed indefinitely. No new establishments have taken their place.

(Turn to Page 16, please)

LAD WOUNDED HUNTING RABBITS

STRATFORD, Jan. 21.—Marvin Reeve, son of Jacob Reeve, of the Township of Ashfield, Huron County, is in Goderick Hospital suffering from a gunshot wound which he received yesterday while returning from a jack rabbit hunt. Young Reeve had clambered into a car with his gun. Upon getting out the weapon discharged, the contents entering between the shoulder and the elbow. His condition is not considered serious.

FIRE DESTROYS FARM PROPERTY

William Clarke, Residing Northeast of Lindsay, Suffers Heavy Loss.

$2,000 DAMAGE.

(Special to The Examiner)

LINDSAY, Ont., Jan. 21st. — The barn and contents of William Clarke, a farmer living northeast of Lindsay were completely destroyed by fire last night. At the time Mr. Clarke was doing the chores when the lantern exploded causing the blaze, the loss includes a large flock of hens, a strong west wind was blowing at the time and neighbors, who were hurriedly summoned had difficulty saving the Clarke home, the loss is estimated at $2,000.00.

The Passing of "Papa" Joffre

The mortal remains of the late Marshal Joffre being borne to their last resting place on a gun carriage in Paris. This picture shows the cortege with some of the distinguished military leaders who acted as bearers. The fine martial figure in the centre of the picture is that of Field Marshal Lord Allenby, famous British leader and the "saviour of Palestine."

150 Orillia Jobless Storm Town Hall; Make Lone Alderman Promise Free Fuel

ORILLIA, Ont., January 21 (C.P.) — About 150 unemployed stormed the Town Hall to-day, and made the only alderman present, E. Doolittle, promise free wood to more than 100 of them. The crowd gathered early this morning when word of the last minute's postponement of commencement of work on the drainage canal spread throughout the town. The reason given for the postponement of the work was due to the fact that the relief fund of $45,000 had been exhausted, and a complete stoppage of work was imminent.

Mr. Doolittle promised that all persons would be given free wood, and that this afternoon he would see their demands were fulfilled.

BREMEN REGAINS ATLANTIC RECORD

German Liner Aided By Fair Weather Crosses in 6 Days Three Hours.

Bremenhaven To New York.

NEW YORK, Jan. 21.—The liner Bremen has wrested from her sister ship Europa the trans-Atlantic speed record between Bremenhaven, Germany, and New York.

With Captain C. W. Hagerman, a relief commander, on the bridge, she docked at her Brooklyn Pier yesterday, six days and three hours after laeving her home port—surpassing the Europa's speediest crossing by three hours. Friendly tides and fair weather made it possible.

The Europa still holds the blue ribbon for the fast voyage across the Atlantic, howeved, once held by the Bremen. On March 25, 1930, she steamed from Cherbourg breakwater to Ambrose lightship in four days, seventeen hours and six minutes.

Young Ladies Wanted To Aid In Relief Work

Part Time Services to Help in Work Undertaken By Newly Formed Relief Organization.

Would any young lady, or several young ladies, for that matter, care to ofer their part-time services free, to assist in the work being undertaken by the newly-formed Peterborough Relief Association?

The organization, which is designed to assist in the work among the needy of the city, needs some clerical help, which would consist mainly of answering telephone calls at a central distributing office, and of tabulating information. Some experience of typewriting is desirable, but not absolutely essential.

The work is interesting and worth while. It is really in the nature of Social Service work and appeals to many people. Any young woman over twenty-one who would like to help in this way (there is no salary in connection with any of the work in this new society) is asked to telephone The Examiner, 1600, or Mrs. W. R. Morris, at 1095J.

Bermudan Doctors May Be Allowed To Use an Auto

HAMILTON, Bermuda, Jan. 21 (C.P.).—For years this little island has held out against the use of automobiles for any purpose, but the Provincial Assembly to-day passed on second reading a bill which would permit the use of motor cars by physicians. The vote was 20 to 8 in favor of the measure. It must pass on a third and final reading before it becomes a law.

BIRTH CONTROL STUDY IS URGED

Lambeth Conference Findings to Come Before Lower House of Convocation of Canterbury.

WILL DISCUSS DIVORCE.

LONDON, January 21 (C.P.). — In the Lower House of the Convocation of Canterbury to-day it was decided that a committee be appointed tostudy the proposals of the Lambeth Conference regarding divorce and birth control. The committee was authorized by a resolution adopted by a vote of 52 to 50 on the motion of Canon Long of Birmingham, who asked that the proposals be given careful consideration before they were thrown open to general debate.

"Many people we know and respect,' he said, "are prepared to support the Conference's limited approval of birth control, but we also are keenly conscious of a number of facts which point in the other direction. This causes us deep regret that the Bishops gave approval to a practice which is open, as they themselves allow, to great and terrible abuse."

Canon Long said the strictly limited approval by the Bishops of the use of contraceptives in certain cases was of revolutionary character.

Argentina has a movement for more scientific methods of farming.

Railway rates are being reduced in India.

BELIEVE 100 MEN PAID $400 FEE INTO JOB RING

Montreal Employee Gives Names of 20 Who Paid Him $400 to $500 Each.

POSTAL SERVICE POSITIONS.

Arrests of Several Other Agents Expected to Follow Shortly.

OTTAWA, Ont., Jan. 21. (CP)—A Montreal despatch to the Ottawa Journal to-day says:

'Developments are expected which may now reveal that at least 100 men paid from $400 to $500 each to an alleged 'job-ring' in the Government Service to have examination papers for postal service positions were looked after 'so that appointment would soon be forthcoming.

"Headed by Civil Service Commissioner J. Emile Tremlay, an investigating body arrived here from Ottawa last night to resume inquiries.

"Commissioner Tremblay, is hopeful of tracing the three or four other 'agents' in the alleged ring who are believed to have received money from Candidates for positions. It is said about $40,000 was picked up this way.

20 Names Given

"W. Chartrand, an employee in the Montreal Postal Service, was brought from Ottawa to Montreal last night and he is said to have given the names of 20 men from whom he had received $400 to $500 each."

Two Government workers are under arrest in Ottawa on charges of conspiring to defraud the Government through operations of the alleged "Job-ring". The accused men, Leo Bouchard, Civil Service Examiner, and Licnel Chartrand, Income Tax Department worker, were remanded for one week under $5,000 bail each when they appeared yesterday in police court.

According to investigators, operations of the alleged ring revolved around a system whereby applicants for Postal Service positions merely signed their examination papers, turned a sum of money over to agents of the ring and had the answers to examination questions filled in here.

Ojibway Steel Plant May Be Re-opened

OTTAWA, Ont. Jan. 21.—(C. P.)—Conversations looking toward reopening of the huge United States' Steel Corporation plant at Ojibway, will be held here next week when James A. Farrell, president of the Corporation, visits the capital to see Premier R. B. Bennett, says the Ottawa Evening Journal in a newspaper story to-day. The plant was constructed during the Great War at a heavy cost. It has not been in operation for some considerable time.

LAKEFIELD MAN HAS TOUGH NIGHT IN POLICE CELLS

Mendel Smith Gets Ten Days For Being Drunk While Driving a Car.

$100 AND COSTS FOR HAVING

Charge of Perjury May Also Be Laid Against the Prisoner.

Adventures of a night in the cells, might fittingly serve as a title for the tale that Mendel Smith, of Lakefield, related to Police Magistrate Langley this morning in testifying on his own behalf. He came close to charging that police had libelled his character, robbed him of his wallet and watch, and mistreated him during his night's sojourn in the cells.

Smith was picked up at 12.20 this morning by Constable Leonard Matthews on Water Street in company with two friends in a car, and this morning he faced charges of being drunk in charge of a car and having liquor in his possession illegally.

After a long-drawn out trial, in which Smith related his experiences of sleeping on the cell floor and absolutely denied that he had even seen a bottle of liquor last night, he was found guilty of being intoxicated in charge of a car, and sentenced to ten days. After his two friends had shot holes in his testimony of not having had a drink, he pleaded guilty to possessing the liquor and was fined $100 and costs.

A charge of perjury may be laid against Smith.

Smith selected to be his own counsel, and therein lies the tale.

Ordered Car To Stop.

Constable Matthews related how he had seen Smith's car zig-zagging up Water Street. He ordered the car to stop, and in bringing the vehicle to a halt, he declared, Smith ran up on the sidewalk. Smith was drunk, his breath smelled of liquor, and he talked and swore loudly, the constable stated.

Sergeant Wm. Wigg, who assisted in taking the men to the station, also stated that Smith was intoxicated.

Then Smith took the box and began his rambling remarks, which continually sent the court audience into gales of laughter. He said that he drove the car to Peterborough from

(Turn to page 16 please.)

FREIGHT CARS ARE DERAILED

Sixteen Cars of Eastbound Freight Were Derailed at at Foxboro.

PASSENGERS DETAINED.

Sixteen cars of an eastbound C. N. R. freight train from Peterborough were derailed near Foxboro last night. It is thought that the wreck was caused by a broken arch bar in one of the cars. No one was reported injured.

The passenger and Pullman train leaving Belleville and arriving in Peterborough at 8 a.m. was not able to operate. The Pullman cars, however, were routed via Port Hope

The wrecking train arrived at the scene of the derailment at 7 o'clock this morning, and the workmen expected that they would have the tracks cleared for the afternoon trains.

First Principle of British Justice Is Thrown Into Dirt

Attorney-General Price Strikes Back at His Liberal Critics and Charges Them With Discussing a Case Which is Now Before the Courts of the Province.

POLITICAL CAPITAL IS BEING MADE OF STIMSON CASE MAKE NO COMMENT OF CHARGES MADE BY LIBERALS

Col. Price Intends Going to Hamilton and There Will Discuss the General Policies of the Government, But is Unable to Talk About Court Cases.

TORONTO, Ont., January 21 (C.P.). — Striking back at his Liberal critics on the Stimson failure, Hon. W. H. Price, Attorney-General, to-day charged Mitchell F. Hepburn, Liberal Leader, and Elmore Philpott, Liberal candidate in the Hamilton West by-election with "throwing into the dirt the first principle of British liberty" in discussing a case that is now before the Courts.

"As Attorney-General, I am not in a position to discuss any case that is pending before the Courts," said Col. Price. "In the case of the failure of the Stimson Company, criminal charges are in the hands of the Courts. The Department of the Attorney-General and the Department of the Provincial Secretary will be prepared at the proper time to put all their evidence before the Courts for proper decision. When that time comes it will be found that they have taken ample action all along the line in the performance of their duties."

Political Capital.

Charging the Liberal critics with making political capital out of the situation now before the courts, Col. Price said: "There has been a persistent effort on the part of some people to discuss criminal cases that are before the courts. At a time when there seems to be a great cry for British justice as exemplified in our Canadian courts, the very first principle of British liberty is being thrown into the dirt by those who want to make political capital out of it. Never in the history of the Province has there been a time when for purely political purposes attacks of this kind were made criticizing the administration of justice in particular cases that were pending."

"I am afraid," he continued, "as far as any cases that are before the courts are concerned, I will have to adopt that time-honored practice of making no comment. There will be a time when these are disposed of when I may be able to say something, but at the present time I will have to ask the people to take into consideration the motives of those who are making the attacks, and their evident disregard for precedent or practice.

In considering general policies of the Government and any criticism that may be made against this department or any department of the Government on matters that are not pending before the courts, I propose to be over in Hamilton some day soon and will address the electors there."

COUNTRY FAMILY HAVE CLOSE CALL

Blaze in Fullarton Township Forces Four Out Into Bitter Cold.

SOME FURNITURE SAVED.

STRATFORD, Jan. 21.—The family of Herbert Beer, Fullarton township, three miles from Mitchell, had a narrow escape from death at an early hour this morning when their home was destroyed by fire of an undetermined origin.

The blaze originated in the woodshed where it had gained considerable headway before being discovered by Mrs. Beer, who was awakened by a crackling sound. Mrs. Beer, only partly clothed, and her 10-year-old daughter, attired only in her nightgown, were forced to tramp through a bitter cold night and deep snow to the home of a neighbor. Mr. Beer and the hired man succeeded in getting a few articles of furniture out of the house.

Highway From Quebec Is Urged In Cochrane

COCHRANE, Ont., Jan. 21. (CP)—The construction of a road link to join with the Ferguson Highway at Cochrane should be urged upon the Government of Quebec, Joseph Bradette, M.P., declared at a banquet held in his honor at Rouyn.

Mr. Bradette said due to the lack of this connection there is not the intercourse between towns in the two Provinces that there should and would be if his road were provided.

HEAVY BARRAGE OF ACCUSATIONS LAID AGAINST ATTORNEY GENERAL AT WEST HAMILTON LIBERAL MEET

Philpott Claims No Action Taken Though Facts Known 18 Months Before.

INVESTIGATION ASKED.

Liberal Leader Asks Why Price is Always on Side of Conspirators.

HAMILTON, Ont., Jan. 21. — (CP) — Speaking before a large gathering of Liberals here last night, Mitchell F. Hepburn, M. P., Elgin West, and Provincial Liberal Leader and Elmore Philpott, who was unanimously chosen as candidate in the forthcoming Hamilton West, Provincial by-election, subjected the Ontario's Government and Attorney-General W. H. Price in particular to a veritable barrage of accusations.

The speakers charged Mr. Price with failure to prosecute in connection with fraudulent stock transactions when details of the alleged fraud had been tendered his department.

Mr. Philpott asserted the full facts of the G. A. Stimson Company case had been put before the Attorney-General by a prominent Toronto financier. The speaker said he would divulge the name of his informant at the proper time. Mr. Price, he said, had declined to act on the information.

Royal Commission Warranted

His charges, the candidate proceeded, warranted the naming of Royal Commission, or that other judicial procedure would be necessary. He added that conditions of the Stimson Company, which assigned last week, were known to Mr. Price 18 months ago.

During their addresses the speakers displayed copies of documents on which the charges were based In one specific charge, Mr. Philpott declared in May, 1928, the Stimson Company issued a circular stating there were no mortgages on the Commerce and Transportation Building in Torono. Shortly after he continued, two financial publications announced there was a mortgage of $850.000 against the building.

Mr. Hepburn criticised Mr Price for failure to proceed with prosecutions against stock brokers earlier. He declared the Attorney-General's attitude toward wealthy brokers "who had taken millions of dollars from the citizens of Ontario" was nothing less than a scandal. He claimed Mr Price was aware of the bucketing operations of certain brokers over "a term of years, but it was difficult to try and pin the Attorney-General to anything savoring of frankness."

Jackson Manion Case Up.

The Provincial Liberal Leader referred to the Jackson Manion Mines case as one instance of Mr. Price's handling of the brokerage situation. He stated the collapse of this stock was investigated by A. W. Rogers of the Attorney-General's Department, and the latter had reported "he felt there was a conspiracy" in connection with the fall in the stock's market valuation.

The speaker then asked why Mr. Price had not prosecuted the conspirators. "Why is he always on the side of the conspirators? Why is he not functioning for the public weal? The public conscience of Ontario has been shocked and demoralized by the recent revelations of Mr. Price's failure to act promptly in the wholesale robbery that went on among the brokers. Respect for British jurisprudence has been weakened through his shortcomings and I say a Royal Commission is needed to clean up the mess he has left" Mr. Hepburn declared.

Eliminate Cull Apples Urged As Market Cure

MONTREAL, Que. Jan. 21.—(CP)—With the initiative of California Fruit Growers having largely substituted the orange for the apple as a great health giver, the apple growing industry was facing many problems, E. N. Brown, K.C., president of the Pomological and Fruit Growing Society of Quebec, told the annual meeting of that body yesterday. As a measure of relief Mr. Brown urged as most important the production of only high grade fruit, and elimination from the markets "of the quantities of inferior apples and culls that have flooded them, depressing the price and disgusting the buyers who turn to other kinds of fruits."

CURE OF DISEASE IS EMPHASIZED

Robb Holds Peterborough Up to Province as Example For Public Health Work.

PAYS $2 PER INDIVIDUAL.

TORONTO Ont., Jan. 21.—Ontario was paying too much attention to the curing and too litte to the prevention of disease, Hon. J. M. Robb. Ontario Minister of Health declared at the annual meeting of the Council of the Ontario Division, Canadian Red Cross.

One hundred million dollars was spent annually in the Province to cure disease and only $2,749,000 in disease prevention work, he said. "These figures are out of proportion", he added. Think how the Province has handled the typhoid situation. An outbreak of this disease is regarded as a scandal.

"Try to realize how much would be accomplished," he continued, "if the municipalities would pay as much attention to other diseases as they do typhoid."

Referring to the sums paid for public health work in various parts of the Province, Dr. Robb said some counties pay as little as seven cents per person. Toronto was paying $1.60 per person.

"Peterborough", he said, "to its everlasting credit, is paying two dollars per individual, the highest of all, and I am sure it is finding it well worth the outlay. We must convince people that public health is a good economic investment."

Argentina's sugar production last year is estimated at 387,500 tons.

Driver Summoned 4 Times On One Street

NEW YORK, Jan. 21 (C.P.).—Vincent Scappaticio got four traffic summonses in five minutes, which is par for Canal street.

He blew his horn in a traffic jam and a policeman gave him a card for making an unnecessary noise. Then the cop noticed he hadn't a tail-light and gave him a summons for that. Three persons were crowded into the front seat with Vincent, and the officer opined that was reckless driving.

"And, incidentally," responded the cop, "the way you stopped made me think your brakes must be defective."

CASUALTY DECREASE IN ONTARIO MINES

Government Report Shows Rate of 3.02 Per 1,000 Men Employed.

TORONTO, Ont., Jan. 21. (CP)—A decrease in the total number of casualties and an increase of one in the number of men killed over the preceding year is revealed in the annual report of mining accident and fatalities in the province as issued at Parliament buildings.

The report shows a fatality rate of 3.02 per 1,000 men employed or 0.02 per 1,000 lower than the average for the last twenty-five years.

There were 117 non-fatal accidents per 1,000 men employed, a decrease of nine per 1,000 men from the rate in 1929. The percentage of non-fatal accidents followed by infection decreased 6.9 per cent. in 1929 to 6.2 percent in 1930.

Tug Burns And Sinks In Sydenham River

WALLACEBURG, January 21 (C. P.). — Fire has rendered the tug Annette Fraser, belonging to the Wallaceburg Sand and Gravel Company, practically a total loss. Fire had been kept under the boiler recently in connection with pumping operations carried on since the tug has been moored in the Sydenham River near the lumber company yards following the close of navigation. The fire brigade found that the blaze had gained a strong hold aft and fore of the boiler house. The two firemen in about an hour had the blaze under control. Water, however, began to rush in through holes burned in the bottom and the side, and the craft is resting on the river bed with but her cabin and smoke stack above the water level. The loss is partially covered by insurance. The Annette Fraser was built at Wallaceburg in 1920 by the late John S. Fraser, K.C., first president of the Gravel Company.

Mrs. Anna M. Murphy, who died recently at Elstead, Ireland, aged 100, retained all her teeth until more than 80 years old.

HOOVER TAKES DEFINITE STAND FOR PROHIBITION

Does Not Favor Commission's Proposed Revision of 18th Amendment.

FINDINGS DIFFER.

Only Point Agreed on in Report is That Prohibition Not Observed or Enforced.

WASHINGTON, Jan. 21 (C.P.). — President Herbert Hoover has virtually declared himself a prohibitionist. Transmitting the report of his commission on law observance and enforcement to Congress, the President said: "The commission, by a large majority, does not favor repeal of the Eighteenth Amendment. I am in accord with this view. I am in unity with the spirit of the report in seeking constructive steps to advance the national ideal of eradication of the social and economic and political evils of this (the liquor) traffic.

"I do, however, see serious objection to, and therefore must not be understood as recommending, the commission's proposed revision of the Eighteenth Amendment, which is suggested at some future time if the continued efforts at enforcement should not prove successful."

Lines Up With Drys.

In the above statement the President not only obviously aligned himself with the prohibition element in the Republican Party and the country at large, but drew attention to the anomaly contained in the report of the commission headed by George H. Wickersham.

After eighteen months' study, the eleven commissioners reported a division of opinion as follows:

Five favored modification of the Eighteenth Amendment; two favored repeal; four favored further trial; one refused to sign the general report.

All agreed prohibition was not now observed or enforced, that in the meantime increased appropriations were needed for enforcement, and that no modification to permit sale of light wines and beer was advisable.

From the above outlines, the position may be roughly but definitely drawn: The commission could not agree; President Hoover favors their prohibition recommendations and discards the strong suggestion that a change may be necessary.

O. W. Ellis To Address Peterboro Engineers

Members of the local branch of the Engineering Institute of Canada will this week have as their speaker O. W. Ellis, director of Metallurgical Research, Ontario Research Foundation, Toronto.

Mr. Ellis will talk on the work of the Research Foundation and his paper should be of wide interest. The meeting will, as usual be held in the Paragon Tea Rooms, George street, and is scheduled to commence at eight o'clock.

'Quake in Java Claims 7 Lives

ATAVIA, Java, Jan. 21.—Six persons were killed and a number injured when an earthquake knocked down the chimneys of a tapioca factory at Propock, Central Javan village. The earthquake also did considerable damage at another village, Bomiajoe. There were seven shocks in all, all severe.

"Red" Letters Sent To Judge Coatsworth

TORONTO, Ont., Jan. 21 (C.P.).—Two letters have been received by Judge Emerson Coatsworth, member of the local Police Commission, threatening his life and home. Neither His Honor nor the police would comment on the contents of the letters. The Judge's home is still under police guard, following telephoned threats by a man describing himself as a "Red."

They Have Truly Been A Real Friend To Me

Ontario Lady Praises Dodd's Kidney Pills

Mrs. Edward Wardrop Has Used Dodd's Kidney Pills for Many Years.

Dyer's Bay, Ont., Jan. 21 (Special) "They are a real friend to me," writes Mrs. Edward Wardrop, a well known resident of this place. "I have taken many boxes of Dodd's Kidney Pills for my Rheumatism and they do help me so much. I would not be without them."

The natural way to treat Rheumatism and Lumbago is to treat the Kidneys and the natural way to treat the kidneys is to use Dodd's Kidney Pills.

Rheumatism is caused by the presence of uric acid in the blood. If the kidneys are functioning properly they will strain all the uric acid out of the blood and there can be no more Rheumatism.

Dodd's Kidney Pills have been in use in Canada for nearly half a century. They demonstrate their worth in the most serious forms of kidney disease, such as rheumatism, backache, lumbago and urinary troubles.

FOR JOHN'S TEA, COFFEE OR COCOA 'PHONE 929
w-Feb. 14—4643.

PROVINCIAL GOV'T ORDERS PROBE OF WORKMEN'S COMPENSATION ACT

OPTION GRANTED

TORONTO, Ont., Jan. 21. (CP)—Announcement has been made by the Ontario Hydro Electric Power Commission of the granting of an option to Stanley Johnston, Montreal, for the purchase of the Hamilton Street Railway for $4,000,000. At the same time it was stated the city of Hamilton could still purchase the railway if it acts before March 15.

STARTLING PLOT BARED IN INDIA DURING TRIAL

Public Prosecutor Claims Revolutionaries Had Own Cabinet, and War Council.

25 NATIONALISTS CHARGED.

One Secret Committee Organized to Kill Police and Gov't Officials.

BOMBAY, India, Jan. 21 (A.P.) — Sensational charges concerning an alleged plot to overthrow the present Government of India and to create a Nationalist revolutionary regime were made yesterday at the opening of the trial of 25 members of the Indian National Congress, charged with seditious activities.

The defendants, among whom is the influential merchant, Mulraj Karsondas, were arrested here on Christmas Day.

The public prosecutor declared that the alleged revolutionaries had their own cabinet, war council and terrorist committees, and that plans for revolt were laid in a building near the Bombay Government headquarters.

One secret committee, the prosecutor continued, was organized to kill police and Government officials and to burn police stations. Another, he said, was to cut telegraph wires, and a third was to go into the villages and preach the sacrifice of life for freedom.

Action Felt Necessary to Bring Measure Up to Requirements of Modern Industry.

MIDDLETON APPOINTED.

TORONTO, Ont., Jan. 21. (CP)—Mr. Justice W. E. Middleton of the Supreme Court of Ontario has been requested by the Provincial Government to accept a Royal commission to inquire into the Workmen's Compensation Act and make recommendations regarding the advisability of changes.

This announcement was made by Hon. W. H. Price, Attorney General for Ontario, who stated the administration of the act was not in question but it was felt that the act needed revision and made to fit the requirements of modern industry.

The Royal Commission will start its investigation as soon as Mr. Justice Middleton has completed other duties on which he is now engaged on said Mr. Price. Among the requests expected to be presented to the commission by labor representatives are, to have the railways included in the scope of the act; to increase the percentage of wages paid as compensation from 66 and two thirds of 75 percent, and to raise the maximum of salaries from $2,000 to $2,500.

BOMB WRECKS HAVANA WATER SUPPLY

HAVANA, Jan. 20 (A.P.)—Havana was made waterless early this morning when a bomb exploded at the main waterway at the corner of Pilar and Desague streets. There was great damage and considerable alarm, but no one was injured.

It was believed an anarchist placed the bomb. The explosion was heard all over the city.

VARSITY TO TAKE STRAW VOTE.

TORONTO, Ont., Jan. 20 (C.P.).—An effort to determine whether the views recently expressed by the 69 professors of the University of Toronto on the question of free speech and assembly correctly represent the sentiment of the University of Toronto on the subject will be made through the Varsity, the undergraduate newspaper.

A straw ballot will be issued in Thursday's edition, and students will be asked to express their views.

ASTHMA Head & Bronchial Colds

"Off and on I have had Asthma 40 years." writes Frank Mitchell, Edmonton, Alta. "On a cold day, either damp or frosty, my lungs seem to close right up. A friend suggested RAZ-MAH and say they're just great. I wish I had known about them years ago." Guaranteed relief from $1 worth or your money back. No harmful drugs. 50c and $1 everywhere. 202

Don't choke, gasp, wheeze—use

RAZ-MAH

GRANTS TO FAIRS WILL NOT DECREASE

WINNIPEG, Man., Jan. 21.—Federal grants to fairs throughout Western Canada will not be decreased, declared Hon. Robert Weir, Dominion Minister of Agriculture, here yesterday, to delegates representing the Western Canada Fairs Association Total grants to Western fairs were in the neighborhood of $700,000, he said

4000 Years of Pharmacy

Not of today or yesterday, but heir to thousands of years of intensive study and investigation, your druggist is the one person in your neighborhood qualified to serve you with authority in matters of compounding drugs on prescription, of advising you upon the matters of cosmetics, perfumes or other drug sundries.

In these days when the science of pharmacy is so refined, safeguard yourself by placing your confidence in your druggist, who is certified to you by his college and responsible to the Government as well as to the individual.

Here is thorough-going dependability. Avoid uncertainty---in your druggist you have an authority.

12

Have Faith in Your Druggist

THE DOLLAR DAY STORES

The Stores listed here are those who have organized Dollar Day. You will know them by the Red Lettered Pennants in their windows. They all give FREE ESTIMATING BLANKS with every dollar of your purchases on Dollar Days. Read about the $150 in prizes in the $ Day Advertisement.

DEPARTMENTAL STORES—
Canadian Department Stores
The Hall Store
Robert Fair & Co., Limited
McNabb's
Barrie's, Limited
Metropolitan Store
Dickson's
P. Black
B. Chesler
M. Fine
H. Abramson
Botnick's
Uptown Silk Shoppe

FURS—
Barrie's, Limited
Wm. Loch & Sons

FRESH MEATS—
T. L. Edwards

GENTS' CLOTHING—
Grafton & Co.
J. Maher, Ltd.
Al. Sharpe
Riley & Hickey
Jack Primeau

JEWELLERS—
Warne Bros.
Schneider Bros.
Wainman Jewellers
V. Tully

LADIES' WEAR—
Rogow's Style Shop
Loftus Ladies' Wear
A. Swartz
M. Abramson
M. S. Zacks & Son
Florence Exclusive Shoppe

HOSIERY AND LINGERIE—
H. E. Hodgens Co.
Smart Set Shop

EXCLUSIVE SHOPPE—
Alice T. Williams

MILLINERY—
Olga L. Haskill, Bank of Toronto Bldg.
Mrs. Wilson

5c TO 25c STORES—
F. W. Woolworth Co., Limited
Kresge's

ELECTRICIANS—
The Electric Shop, 483 George
Grant & Thorpe

CHINA, WALLPAPER AND STATIONERY—
R. J. Soden
Trebilcock Bros.
H. Routley

FURNITURE—
McBride & Franks
Harry Zacks
Home Furnishing Co.
Comstock's

RADIO—
Radio Sales and Service

FANCY GOODS—
Peterborough Fancy Goods Store

OPTICAL ROOMS—
A. A. Fowler
W. H. Lacey

PRINTING—
The Examiner

FLOWERS, ETC.—
David Jordan

BOOTS AND SHOES—
R. Neill, Ltd.
Agnew-Surpass Shoe Stores, Ltd.
A. V. Lillow
J. T. Stinson & Sons
Neborhood Store
J. Kylie
B. Chesler
Hickey's, Hunter St.

MUSICAL INSTRUMENTS—
Heintzman & Co.
E. V. Warne

MEN'S HATS—
McWilliams & Co.

HARDWARE—
Browns' Hardware, Simcoe St.
The Choat: Hardware, Hunter St. E.

GROCERS—
John Allen 241 George St.
Haboco Stores: 168 Charlotte Street—60 Hunter Street E.—Lake and Aylmer—Rutherford and Patterson—571 Chamberlain — Reid and Sherbrooke — Reid and McDonnel—Cameron and Monaghan.
F. Mason, Groceteria: 529 George St.—95 Hunter St. E.—Corner Charlotte and Downie—Groceteria, Market Arcade—Groceteria, corner Rubidge and Sherbrooke—Groceteria, corner Reid and Smith—Groceteria, corner George and Antrim.
Porter S. White Co. Groceterias 332 George St.—346 Charlotte St.
Loblaw Groceteria
Dominion Store, George Street
Dominion Store, Simcoe Street
Harrison's Market, Water and Smith
Fitzpatrick & Geraghty Stores: Charlotte and Park—Rubidge and Dalhousie—Aylmer and Hunter—George and Dublin—43 Hunter E.
C.D.S. Groceteria

TOBACCONIST—
Goselin's Cigar Shop, 346 George St. and 99 Hunter St. W.

AUTOS AND SUPPLIES—
J. J. Duffus, Ltd.

SPORTING GOODS—
H. T. Millard, Charlotte St.

CAKES AND PASTRY—
Jean Ruth Cake Shop

DOLLAR DAY DOLLAR DAY DOLLAR DAY

INDIA'S PROGRESS SEEN IN REVIEW

MacDonald Denies Parley Called Because Officials Were Showing Weakness.

ADDRESS BROADCAST.

LONDON, Jan. 21.— India's progress toward self-government was traced by Premier Ramsay MacDonald last night, in an address broadcast to the British Isles, India and North America.

For half a century, the Premier said, "responsible British statesmen" have been assuring India the attainment of self-government was "the purpose of our presence there."

The Premier said the conference had not been called because of recent incidents in India, or because British Government or Indian officials were showing weakness.

"These incidents rather have placed obstacles in our way," he said. "Events have moved fast in India during the last few years," Mr. MacDonald said, "and it is unfortunate that a good deal of enthusiasm has been impatient and overflowed the bounds of wise political activity. If we are to be turned away from our policy of freedom and justice because of destruction, it would mean that we would have to abandon the only way to settlement and order.

Unless Great Britain had intended eventually to permit India to have self government, he added, it should have seen that the effects of education on young Indians were piling up trouble for the Government.

Advertise in The Examiner

E. A. PECK IS RE-ELECTED HEAD OF LITTLE LAKE CEMETERY BOARD

Eighteenth Annual Meeting of the Lot Owners is Held in City.

Strong Financial Condition.

E. A. Peck, M.P., was re-elected president and Mayor Denne vice-president at a meeting of the newly-appointed directors of Little Lake Cemetery Company. The eighteenth annual meeting of the lot owners of the company was held in the board room of the Toronto Savings and Loan Company on Monday afternoon. Reports of committees were submitted.

The following were elected directors: B. Shortly, E. H. D. Hall, W. G. Morrow, A. S. Stevenson, E. A. Peck, M.P., B. F. Ackerman, Mayor Denne, R. J. Kidd and H. A. Morrow.

Wm. Foord, of Toronto, a former superintendent of the company, complimented the company on the excellent manner in which they managed the cemetery. He stated that Little Lake was one of the best cemeteries in the province.

Directors' Report

E. A. Peck, president of the Board gave the following report:

"On behalf of the Directors, I beg to present the following as their report for the year ending 31st of December, 1930, being the Eightieth Annual Report of the Directors of the Company.

"The work done and improvements effected in the cemetery during the year are particularly dealt with in the Superintendent's report. In addition to the extension and surfacing of roads through the cemetery, another section has been opened for interments and sales of lots therein are now being made.

"The treasurer's report will show the strong financial position to which the company has attained. The investments of the company were increased during the year by $4,000, bringing the amount of the securities held by the company to over $85,000 of which $29,365 represents moneys deposited with the company for special care of particular lots designated by the contributors. The securities held are all trustee securities, a substantial portion of them consisting of City of Peterborough Debentures, all the securities being preserved in a safety deposit box in the company's bank.

"With the assistance of the interest derived from investments, the company has for the past few years been able to meet its ordinary operating expenses out of revenue, and last year carried forward a surplus in this respect of $1,300, an increase over that of the previous year of $870. Unless unforseen expenditures have to be met it is expected that the funds derived from future sales of lots may all be applied to building up the investments of the company.

"The Directors desire to acknowledge the valuable services of the superintendent and other employees of the company, and the interest shown by them in the company's affairs."

William James, superintendent, submitted the following report:

Grading — On Section M and Section P we have placed one thousand four hundred and fifty-seven (1,457) yards of filling. This has been graded and seeded at a cost of nine hundred and seventy-one dollars ($971) for filling, seed $10.00, labor $147.00, making a total cost of $1,128.00. On Section M, Single Grave Section, there is space for 400 single graves ready for interments; Section P, space for 200 five grave lots.

Sections S and T—part of these two sections have been graded, terraced, and seeded, making 148 five-grave lots. Section S has been opened for sale. The cost of this work was $647.00, seed $28.00, making a total cost of $676.00. This makes a total cost of $1,803.00 spent on new ground in 1930.

Permanent Roads—There has been made during the year 645 running yards of road, 16 feet wide, graded and gravelled at a cost of $1 13 per running yard, or 21c per square yard, gravel costing $385.62, labor $342.96, making a total cost of $728.56. Balance of the roads were oiled and sanded.

Greenhouse Repairs—Both greenhouses have been painted inside and out.

Trees and Shrubs — Fifty maple trees and evergreen shrubs have been planted on the new sections.

There have been during the year:
275 burials.
30 foundations for monuments.
31 lots sold.
17 lots put under perpetual care, making a total of 136 lots under perpetual care.

TREASURER'S REPORT

The report of the treasurer, Felix Brownscombe, was as follows:

Revenue

Interest on bonds	$ 4,327.10
Greenhouse sales	3,485.32
Foundations for monuments	244 18
Care of lots, flowers and vases	1,595.61
Digging graves	1,517.70
Chapel and vault	24.70
Interest and exchange	23.97
Grave markers and corner posts	196.30
Total	$ 7,067.78

Expense

Perpetual care lots	$ 784.00
Roads, walks and drains	723.32
Greenhouse wages	1,380.60
Greenhouse repairs	213.27
Greenhouse supplies	822.95
Levelling graves	10.57
Cutting grass	1,312.83
Office	1,699.22
Grounds	2,426.30
Insurance	131.80
Stable	175.69
Miscellaneous	4.50
Superintendent's residence	412.36
Dr. Harvey's vault	12.85
Total	$ 10,112.25
Profit and loss, being profit on operating account	1,302.63
Grand total	$ 11,414.88

Assets

Real estate	$ 9,090.03
Unsold lots	150,497.78
Bonds and debentures	85,252.65
Accounts receivable	1,187.63
Bank of Toronto	3,200.58
Cash in office	68.32
Total	249 296.99

Liabilities

Trust funds	$ 29,365.11
Permanent roads	1,627.64
Surplus	218,304.24
Total	$249 296.99

School Reports

OMEMEE HIGH SCHOOL

(Examiner Correspondence)

Form I—H. Wilson 75%, A. Fee 74, A. Peel 74, C. Weir 71, G. Franks 69, O. Boate 68, B. Earle 67, J. McGuineas 66, V. Morton, 65, I. Johnston 62, E. Reeds 57, N. McQuade 57, A. Casey 57, G. Howden 55, P. Hunt 55, V. Cornwall 52, N. Atwell 50, A. Magee 47, W. Acreman 43, T. Pogue 39.

Form II—D. Jones 86, D. Vaughan 80, E. Veals 80, W. Rehill 73, F. Magee 71, R. Rehill 71, R. Fairfield 70, R. Magee 70, D. Sherin 69, A. Clark 66, V. Franks 63, R. McConnell 63, K. Fife 57, A. Darling 56, K. Atwell 44.

Form III—G. Carew 75, H. Vaughan 74, M. Jones 69, P. Morton 61, H. Franks 56, W. Weir 51, V. Endicott 50, O. Reeds 47, C. Endicott 44.

Form IV—A. Weir 79, S. Carew 75, H. Johnson 70, E. Sherin 66, G. Stephenson 65, H. Finley 58, W. Stephenson 54, M. McQuade 81, (Subjects Latin Authors and Composition).

NO. 8, HARVEY

V—Helen Smith, 74.4% honors.

Sr. IV—Kenneth Irwin, 78, honors; Ralph Clare, 76, honors; Verna Allen, 73.3; Kenneth Hunt, 65.

Jr. IV—Margaret Weiss, 66.4; Charles Brown, 61.2.

Sr. III—Gordon Freeburn, 67; Elsa Weiss, 65.7; Marion Chase, 57.2; Hazel Hunt, 57.

Jr. III—Glen Allen, 66.5; Clara Nisbett and Carman Chase (equal), 63.8 Dora Weiss, 60.4.

II—Gordon Smith, 65.6; June Allen, 65.1; Anna Brown, 53.5.

I—Clarence Smith, 76, honors; Beatrice Brown, 69.

Pr.—Audrey Chase, Jimmie Allan, Lillian Weiss.

PRESENTATION MADE TO WOOLER COUPLE

Many Friends Honor Mr. and Mrs. Wilfred Wessels at Farewell Party.

WOOLER, January 21 (Examiner Correspondence). — On Monday evening about one hundred friends gathered at the home of Mr. and Mrs. Wilfred Wessels to make a presentation to them before leaving to take up residence in North Dakota, U.S.A.

The early hours of the evening were spent in games and singing, following which Mr. and Mrs. Wessels were seated and an appropriate address read by Mrs. S. L. Terrill, and the presentation of a library table equipped, electric lamp, and gifts for the two sons and small daughter made to them.

The following is the address:

"Dear Mr. and Mrs. Wessels and Family. — We, your friends and neighbors, have met to-night that we may once more enjoy your companionship and the interchange of thought which has come to mean so much to us. If it were possible we should like to express our appreciation of what your life in Wooler has given to our church, our community and our homes, and express our feeling of regret at your removal from our community. You have always taken an active part in the social and moral welfare of the people, that you understand our aspirations and hopes and entered into them, not only as a citizen, but as man with man as a friend, making your church the vehicle to help in every problem.

Your influence has been an inspiration for good to each one of us, and though our relationship with you is soon to be severed and you will not be here in your bodily presence, still your spirit will remain for as long as we live, to cheer and comfort and encourage us.

This picture of you, we will carry in our hearts, is told in this little verse by Edgar Guest:

"His was the friendly life and brave,
Unto this world himself he gave:
His dreams were lofty and his creed
Found utterance in many a deed.
Clean, manly, upright to the end,
He taught us how to be a friend."

"We cannot fully express in words what our hearts feel on this occasion, but in order that you may have some moments of our attachment to you, and of your residence in this community, we ask you to accept these gifts as a pleasant remembrance of the years you have lived in our midst.

"We wish you and your children all the blessings of life, and we assure you we will always be interested in your welfare. As you enter into your new home in a new country, across the line, it is the sincere and heartfelt desire of all that you may long be spared to enjoy the greatest happiness, being confident that your qualities will carry you far toward the realization of your greatest hopes.

"Signed on behalf of the community,

Mr. and Mrs. Hugh Gainsforth.
Mr. and Mrs. John Goodfellow.
Mr. and Mrs. Roy Putnam."

CATTLE, GRAIN AND PRODUCE

CHICAGO GRAIN

CHICAGO, Jan. 21—Bearish aspects of the Wickersham prohibition report tumbled grains downward yesterday, especially corn. The fact that the report omitted any statement looking to changes which would indicate immediate enlarged use of grains for beverage manufacture led to selling by traders whose hopes had been overthrown. Corn, which would be chiefly affected by resumption of beer-making, underwent a maximum drop of 1½c a bushel.

Corn closed unsettled, ⅞c to 1¼c lower; wheat at 1c decline to ⅛c advance; oats, ¼c to ½c down, and provisions unchanged to 10c up.

MONTREAL, Jan. 21.—Egg prices continued their downward trend, and butter, cheese and potatoes were unchanged on the produce and dairy market here yesterday.

Carlot prices of Ontario and British Columbia fresh eggs and also storage eggs were firm from 1c to 2c lower. Ontario fresh extras and firsts lost 1c at 29c and 25c a dozen, while seconds were unchanged at 22c. British Columbia fresh extras dropped 2c at 30c, and firsts and pullets 1c at 27c and 25c to 26c a dozen, respectively. Storage extras were unchanged at 20c, and firsts declined 1c at 17c. Storage seconds lost 2c at 14c a dozen. Quotations to retailers were unchanged. Receipts were 2,862 cases.

Eastern Townships No. 1, pasteurized butter, was quoted at 31½c a pound and to retailers solids were 33c, and prints 34c a pound. Receipts were 69 boxes.

White winter cheese was 11c to 11½c a pound, and colored 13c. Summer white was 15c and colored 16c a pound. Receipts were only 8 boxes.

New Brunswick Green Mountain potatoes, in carlots, were 85c per 90 pounds, bulk, and to retailers 95c per 80-pound bag.

TORONTO LIVESTOCK

TORONTO, Jan. 21. — The local butter market was steady yesterday, with prices unchanged at 31c to 31½c for No. 1, and 30c to 30½c for No. 2 creamery solids. Buyers seemed to be holding off with the idea that supplies would be cheaper when they were in the market, but sellers appeared to be offering supplies at firm prices, and content to continue doing so, as receipts were not pressing them.

Cream.

Cream prices were unchanged from previous quotations at 29c to 30c for special, 28c to 29c for No. 1, and 25c to 26c for No. 2, f.o.b. country points.

Cheese

The demand for cheese continued to be fair, and prices were firm at 14c for new large, 14¼c for twins, and 14½c for triplets to country shippers, while prices to retailers were steady at the recent advance to 15½c for new large, 15¾c for twins, and 16c for triplets.

Eggs

The egg market was weak, with dealers not definitely knowing just what prices to ask, especially for storage eggs. Wholesalers expected that the market for storage supplies would break again within a day or so, and also that the few cars of British Columbia eggs on spot would have some bearing on fresh supplies shortly, as they would have to be cleared.

Prices

Wholesalers offered candled out of storage eggs at 23c for extras, 20c for firsts, and 17c for seconds, and fresh eggs at 32c to 33c for extras in cartons, 30c to 31c for extras loose, 28c for firsts loose, 24c for pullet extras, and 22c for seconds loose. Brokers were trying to make sales of fresh supplies at 27c for extras, 23c for firsts and 18c for pullet extras, graded and in free cases. Country shippers were offered 23c for extras, 20c for firsts, and 15c for seconds, delivered, ungraded, cases returned.

BUFFALO LIVESTOCK

EAST BUFFALO, N.Y., Jan. 21.—(CP).—Hogs 1,600; holdovers 100; fairly active; above 170 lbs. steady; other weak to 25 lower; bulk desirable 170-210 lbs. 8.75; 220-230 lbs. 8.50-8.65; 240-300 lbs. 8.00-8.40; below 160 lbs. 8.75-8.85; cattle 50; cows unchanged; cutter grades 2.25-4.00; calves 150; vealers steady; 12.00 down; sheep 400; lambs steady; quality and sorts considered; good to choice mostly $9.50; mixed offerings 9.00.

WINNIPEG GRAIN

WINNIPEG, January 21. — Local interest only was apparent on the Winnipeg wheat market yesterday. Moving within a range of 1c throughout the session, prices closed with loses of ⅝c to ¼c.

Lower values of foreign markets caused the weakness in Winnipeg and only the absence of selling pressure prevented a wide price-break. Some export business was worked overnight in Canadian wheat, and a total of 400,000 bushels is believed to have been shipped.

May wheat future was quoted at 56½c per bushel at the close, and July and October were selling at 57⅝c and 58⅝c respectively. Higher grades of cash wheat and oats and barley were the only active features in the cash and coarse grain section, fractionally higher prices prevailing.

Futures:

	Open	High	Low	Close	Prev Close
Wheat—					
May	0.56½	0.57⅛	0.56¼	0.56¼	0.56⅞
July	0.57⅝	0.58	0.57⅜	0.57⅝	0.57⅝
Oct.	0.58¾	0.59¼	0.58⅝	0.58⅝	0.59
Oats—					
May	0.27⅞	0.28⅝	0.27⅝	0.27⅞	0.25⅛
July	0.27⅝	0.27⅞	0.27⅛	0.27¼	0.27⅛

GIVEN THREE YEARS.

HAMILTON, Ont., Jan. 20.—(C.P.) Wallace Garrity, who was found guilty Tuesday on a charge of housebreaking and theft, appeared before Judge Thomson in County Criminal Court was this morning sentenced to three years in Portsmouth penitentiary. Restitution had not been made, the Crown Attorney stated, and the prisoner had declined to reveal the hiding place of jewelry valued at several hundreds of dollars, the property of Mrs. W. Gregory, of New York.

TWIN DOLLAR DAYS TO BE HELD FRIDAY AND SATURDAY: JAN. 23-24

Nearly Ninety of Peterborough's Stores Will Unite in Big Sale.

ESTIMATING BLANKS.

Nearly ninety of Peterborough's best business houses have again united in the big semi-annual community event, Twin Dollar Days, which will be held on Friday and Saturday, January 23 and 24.

Co-operation with a country-wide movement to reduce retail and manufacturers' prices, every merchant seems to be trying to be in the lead in getting his prices down a little below his competitors'. Right in the midst of this continental movement comes the Winter Dollar Days, and the citizens can look for a phenomenal and general price slashing such as has not been seen on any previous Dollar Day occasion.

While they are making it easier in this way to sell, they are also making it unquestionably much easier to buy. From all indications the values are going to be more irresistable than ever before. The usual cash prizes amounting to $150 are also being offered in the big estimating contest.

As a guide to estimators, it might be well if all would read carefully the part of the full page advertisement referring to these bonuses. It has been found that a great many people do not fully understand what to do in order to give themselves a chance to be among the winners. Some think they have to guess the amount of money spent, and others seem to think it is a lucky number and just put down anything—4, 8, 25, 40 or the first thing that comes into their heads; some fill all the space with figures, running into millions. What the merchants' organizer wants all contestants to remember is that what they are supposed to be doing is to **estimate the number of tickets that will be dropped in the box** during the two days of community shopping.

A year ago there were 21,324 tickets dropped in and in August last the summer Twin Dollar Days, there were 22,201. It can easily be seen, then, that it is no hap-hazard affair, but a genuine attempt to estimate the number that will be in the box after two big buying days in 90 of Peterborough's best stores.

Interesting Debate Enjoyed By Students

OMEMEE, Jan. 21.—(Examiner Correspondence).—The students attending the Short Course classes formed a Literary Society and on Thursday a debate was enjoyed at the Farmers' Club Rooms, where the young men meet, the subject being, "Resolved that the county affords better opportunities for social enjoyment than the city" the affirmative being taken by the Misses Maggie McQuade and Hazel Thorn and the negative upheld by Ross Calvert and Harold Mitchell.

The president of the young men's class, Edmond Ruth, acted as chairman for the occasion and the judges were the Misses Muirhead and Owens and Mr. Buchanan, who gave their decision in favor of the affirmative. Mr. Winter, as critic, gave his criticism making the program of great educational value to those present.

An interesting program of music was given and it was decided to hold a banquet at the conclusion of the courses.

Receives Congratulations

Vincent Jones, who resides south of Omemee, is receiving congratulations for his success at the Royal Winter Fair at Ottawa, where he was awarded first prize for his Fall Wheat

Astonishing new cereal success

creates a new ready-to-eat cereal *unique in flavor... crispness*

THREE supreme food grains—wheat, oats, corn—skilfully blended in a new, delicious cereal! Quaker Crackels is entirely different from any cereal you've ever tasted. Dainty golden brown pillows — the color of wind-blown wheat. They crunch like crisp toast — only they're sweeter. And they stay crisp in the package because of the air-tight inner seal.

Use all the milk or cream you want. Crackels keeps its fresh-from-the-oven crispness down to the last spoonful. The flavor lingers.

Made in Canada

QUAKER CRACKELS

RACKING PAIN

Nagging at you all day . . . won't let you sleep at night . . . eases a little then becomes worse. Probably Neuritis. Don't go on suffering when Thermogene will comfort you.

Thermogene induces a glowing warmth which arouses the blood and keeps it circulating, breaking up the congestion which is the cause of pain. Thermogene soothes and relieves . . . giving you comfort from the moment you apply it.

Away with messy poultices and plasters. Thermogene is simple and cleanly . . . a soft, medicated wadding ready for instant use . . . can be worn unnoticed at school, at business or wherever you may be.

Thermogene brings blessed relief to all chill-caused pain. Doctors and nurses the world over have proved by experience the healing virtues of Thermogene.

. . . Your druggist has it.

Sales Representatives for North America:
Harold F. Ritchie & Co. Limited
10-18 McCaul Street - - - Toronto

The word "Thermogene" is the registered trade mark of The Thermogene Co. Ltd., Haywards Heath, Sussex, England.

THERMOGENE
Put it where the Pain is

THIS IS LIFE INSURANCE DAY — JANUARY 21

Today is the Day . .

to plan Independence for Yourself and Family

OF course you look forward to enjoying a comfortable, independent old age—and naturally you want to guard your wife and children against worry and hardships in the future.

Then . . . leave nothing to chance.

The one sure way to attain lasting independence for yourself and family is to create an estate in Life Insurance — an estate which will give adequate, never-failing protection against the unknown future.

Life Insurance may require some personal sacrifice in the present but its cost is nothing compared to the contentment which it guarantees for the days to come. With the aid of Life Insurance your children can be assured of an education — your wife can be forever guarded from the spectre of want and misery — and you can face advancing years with absolute peace of mind.

Today, January 21st—which is Life Insurance Day—is the day to give serious thought to tomorrow. If you are uncertain as to what your financial position will be 10 or 20 years from now — if you would shift the responsibility of the future on to broader shoulders—then consult a Life Insurance Representative. If you adopt his suggestions you will have success and happiness in the years ahead.

Life Insurance Service

The Examiner

The Examiner is a member of the Audit Bureau of Circulation.

The Daily Examiner, published every lawful evening by The Peterborough Examiner, Limited. Office: 419 George Street. $6.00 per year delivered in City; out-of-town subscribers by mail $4.00 a year.

U.S. REPRESENTATIVES.

Special U.S. Representatives—W. R. Stockwell, 629 People's Gas Building, Chicago, Ill.

New York—Chas. P. Miller, 286 Fifth Avenue.

Advertising Rates on Application

E. M. GLOVER, Managing Director.

PHONES—Editorial, 1601; Business Office, 1600. Private Branch Exchange to all Departments.

WEDNESDAY, JANUARY 21, 1931

THE CEMETERY BOARD.

Gratifying indeed are the reports of one of Peterborough's oldest organizations the Little Lake Cemetery Board, which show a sound financial position, and other beneficial results of the careful and business-like attention always given to the management of the Board's affairs by the public-spirited citizens who have undertaken this responsibility on behalf of the community.

This week's was the eightieth annual meeting of the Cemetery Board which, throughout all that span of eight decades, has devoted itself to the task of maintaining and improving and beautifying God's acre.

It has been fortunate indeed that men of keen business ability and a lively appreciation of public service have in all that time been ready and willing to devote themselves to this task.

Throughout the years some of Peterborough's best known citizens have been found associated with the management of Little Lake Cemetery and this readiness to serve has seen the vision of the original promoters completely justified and the property blossom forth into one of the most picturesque, beautiful and immaculately kept cemeteries in the whole province.

NOT ACHIEVING ITS PURPOSE.

According to the long-awaited report of President Hoover's Commission on law observance and enforcement, Canada's action in cutting off liquor exports to the United States may have preserved the good name and the honor of the Dominion, but it has done little to stop the flow of Canadian liquor over the border.

"It would be a mistake to assume," say the Commissioners, "that the cutting off of clearances of liquor from Canada to the United States has achieved its helpful intention. Continual increase in Canadian production with no corresponding increase of Canadian consumption indicates the contrary.

From the finding of the Commission liquor from Canada is entering the United States in increasing quantities by water from St. Pierre-Miquelon while at the same time smuggling of whiskey from this country by air and by land into the republic has also grown.

What has happened is that while the Canadian Government by cutting off clearance of liquor to our neighbours voluntarily deprived itself of millions of dollars of revenue, that well-intentioned action has apparently failed to achieve its purpose.

The majority of Canadians will no doubt, however, continue to approve of the policy adopted last year which ineffective or not has at least freed the Dominion of the charge of being bad neighbors and of winking at rum-running and bootlegging in defiance of the laws of a friendly country.

THE POPULARITY OF LIFE INSURANCE.

As in the days of the great Empire, "all roads led to Rome," so to-day can it just as truthfully be said that all roads leads to Life Insurance.

Almost every type of investment has been put to severe tests in late years and has been found wanting in some respect or other. Ever since "black Thursday" of 1929, when the huge tower of speculative investment began to crumble, just about every type of investment has been meeting acid tests—tests of strength; tests of stability; tests of integrity of management; tests of honesty of trusteeship—and almost every one has been found wanting.

With records clean from the standpoint of honesty, integrity, fair dealing and perfect trusteeship after many decades of astounding growth, all investments roads are leading to life insurance. From every important angle, the institution of life insurance has met every test and has never been found wanting in a single factor

To the seeker of high interest rates, the truth of the old adage "as interest increases, safety decreases" has never been so apparent as in the last year, and the trend of investment is more than ever before in history in the direction of the conservative; therefore in the direction of life insurance.

All high interest seekers and all out-and-out speculators have been badly burned at their play, and thousands who were in the market are now sadder but wiser seekers of a more conservative investment, with a guarantee of absolute safety for their remaining funds

Life insurance always keeps its promises, and life insurance, though never before appreciated as such by the public, is an investment. Slowly but surely the trend is in that direction as a solution of economic problems.

IN REGARD TO ASSESSMENT.

The question of assessment has been under discussion in many other centres in addition to Peterborough.

The fact that most municipalities have seen an increase in assessment, apart from new buildings, is noted by the Ottawa Journal, which remarks: "When the assessors go about their task this year of arriving at new value on which 1932 taxes will be paid, it is to be hoped that they will not be charged with that apparent ambition of the past of pushing up the assessment in this city four millions or so each year."

And the Stratford Beacon-Herald remarks that it has many times contended that it is bad policy to increase the assessment on property already fairly assessed. "There have been occasions," remarks the Beacon-Herald, "where assessments have been increased on the plea that a lower tax rate can be struck. And yet the history of such movements has been that the tax rate soon makes its way back to the old figure and ratepayers are facing both an increased assessment and the same or a greater tax rate."

It is interesting to note that in the matter of per capita assessment Peterborough stands tenth in the list of Ontario cities, the total taxable assessment of this city being $23,477,335 and the per capita assessment is $1,068.56.

Toronto, East Windsor, Fort William, Port Arthur, Ottawa, Niagara Falls, Windsor, Hamilton, and London are the municipalities with higher per capita assessment than Peterborough, while seventeen Ontario centres have a lower per capita assessment, North Bay the lowest, $623.73, and Oshawa next with $638.00.

THE MARITIMES HAVE A GRIEVANCE.

According to the Halifax Herald, the Maritime Provinces of Canada have a serious grievance. The Herald has been studying the figures of Canada's export trade, and it believes it voices the sentiments of the people of the Maritimes when it says these figures show that Maritime ports are being starved for traffic, while an enormous quantity of Canadian goods is being shipped by way of United States ports. The Herald, pointing out that the percentage of Canadian goods going through United States ports is startling, says:

"This is un-Canadian and the worst kind of bad business for the Dominion. It is a ruinous drain upon the life of the Dominion that must be checked if Canada is to thrive and grow great in all its Provinces and all its activities."

The Herald illustrates this by pointing out that for the week ending January 2, and up to January 6, not a single bushel of Canadian grain arrived at Halifax for shipment, although a great deal of it was flowing out through United States ports.

There seems to be justice in the claim of the Maritimes. Canada has ocean ports a-plenty through which its grain and other products can be shipped, and if there is some descrepancy in freight rates which is sending the traffic to the United States, then Parliament should look into the matter, and try to devise some remedy. What is the use of building up great ports like Montreal, Vancouver, Halifax and St. John if they are not to be used by Canadians to the fullest possible extent? It is bad enough when Canadians send their money to the United States for goods manufactured there. But it is far worse when Canada's ports are allowed to starve while Canadian products are sent to United States ports for shipment to the markets of the world. —Oshawa Times.

DISSENSION GROWS.

Is Western Canada to see a new political party emerging from the present economic stress of the farmers? The last movement of the kind was the Progressive party, which has been of diminishing importance since its sweeping successes in 1921, but the constantly recurring reports of radical agitation in the West during the past few months, with a cry for secession echoed from many quarters, seems to indicate that a much more radical political movement than that of the Progressives is in the making.

Farmers from a large district of Central Western Saskatchewan have subscribed to a "charter of liberty" addressed to Prime Minister Bennett of Canada and Prime Minister MacDonald of Great Britain, stating that for 25 years farmers of Saskatchewan have pleaded in vain with Liberal and Conservative Governments for redress of economic grievances, and unless they are given relief they will organize at once for political conquest of Saskatchewan and such other Provinces as will join the movement. Their purpose is stated to be the formation of a co-operative commonwealth within the British Empire, trading directly with Great Britain on a free trade basis. In brief—secession from the Dominion of Canada.

Secession will never be permitted by the other constituent parts of this Dominion. It was through the financial and physical efforts of the people of the older Provinces that railways were built and the West was opened up to settlement, and there is not the slightest prospect that secession would be considered even for a moment. As a political proposition, however, unless the grievances of the farmers—which are really not against the major political parties or the East, but against a world condition—are healed by improved prices for their products before another general election comes around, there is more than a possibility that a die-hard free trade bloc of members may be elected from the prairies. That would be an unfortunate cleavage of political opinion from that of the East. The West in the past has had plenty of free traders, but most of them have been willing, at least, to see the viewpoint of the manufacturing East.—Border Cities Star.

BALDWIN'S SACRIFICE.

Few men could more excusably exclaim, in the words of Henley, "England, my England," than Stanley Baldwin. The former Prime Minister has given one more illustration of the depth of his roots in his native soil. He told a Birmingham audience that his family from the days of Charles II. have been in the iron trade. The business has fallen on evil days, and shares once worth £3 each are now worth only 20 pence. Yet he would not sell.

The modern maxim would be to sell at the top of the market and let the other fellow take the risk of loss. "But," said Stanley Baldwin, "when you have an old name in a business against which nothing has ever been said, and when you know the public come into that business on the strength of that name, it is an impossibility to throw your shares on the market when you know that in all human probability the loss will fall on them, not on you."

Spoken like an Englishman! Pride of family, pride of race, pride of England shine through the words. There is no stain on the name of Baldwin; there will be none, even if Stanley Baldwin bears the brunt and the loss now.

It is the same Baldwin who gave one-fifth of his fortune anonymously to ease England's war burden years ago, the Baldwin who now strains to find a remedy for business stagnation. He is a firm believer in the adage of the St. George's Society: "When God wants a hard thing done, He tells it to his Englishmen."

To Baldwin, England means the wild anemones in the woods in April, the last load at night of hay being drawn down a lane, the smell of wood smoke coming up in an autumn evening—such sights and sounds of rural England have built character and pride through the generations of Baldwin connection with the soil. They have left an inheritance greater than the value of shares of stock, in their loftiness of ambition, pride of honest motive, and of service to mankind.—The Globe.

EDITORIAL NOTES AND COMMENT.

The prisoners in the Don jail must have been reading the reports of outbreaks in American prisons.

Ex-Mayor McBride may feel that he has got some satisfaction from the $500-a-day the Toronto recount will cost, but it is difficult for anybody else to see just where he finds it.

Mr. Bennett and Mr. Ferguson showed in their speeches the other night that if they ever need to earn a dollar there is a place as a radio comedy pair for the two.

BURNING BEAUTY

By TEMPLE BAILEY

(Continued from yesterday)

CHAPTER TWELVE.

A Delicious Old Woman.

In the afternoon mail, Virginia had a note from Michael. "I am much concerned about my fiasco. Is there something I can do? And can't we talk it over? May I come to you, or will you lunch with me to-morrow?"

While Rickey was away, she answered by telephone. "I'm afraid I can't have you at the house. Rickey might come in at any moment, and he's not in the mood. But I'll be glad to lunch with you."

He took her to a quiet uptown restaurant, and before the luncheon was over they had entered into a conspiracy. "I must see you," Michael had said, "as often as I can."

She had spoken with frankness. "If I do, I can't tell Rickey. Yesterday was dreadful. He tried to run away—" she told of her brother's adventure.

Michael was stern, "Why didn't you let him—go?"

"Oh, I couldn't."

"Why not—"

"Because I love him."

He leaned across the table, 'Dear child," he said, "sometimes love has to be hard. You're too good to your brother."

"Not to Rickey—" she said, "you don't know."

He let it go at that, and made his plans for her. "We can motor now and then. There's one place I'd like no end to take you—to my Aunt Molly's. She's a delightful person,and when things get too much for me I go up to her farm. It's a marvelous old place, and she has an ancient couple to look after it for her. She has always lived there, and she is as unchanged throughout the years as the rocks on which her house is built. She cares nothing for fashions, she cares nothing for motor cars or radios or telephones. She adores her doves and her ducks and her comfortable old cows." He stopped and laughed a little. "Do you like the way it sounds?"

"I adore it."

"Good. I'll take you there. Can you manage it? Soon?"

She promised, and in the days that followed she made her little plans deliberately and clandestinely. She wrote to her mother, however, freely about this new friends of hers.

She gave the whole history of Rockey's book and Michael's criticism and the consequent coolness.

"Rickey's wrong, of course. You know his moods, Mother. He's like Daddy and I suppose neither of them is responsible. It is probably a throwback from generations of high-strung Oliphants. But it doesn't make them easy to live with. Michael and I are going around a lot together. We've been to two matinees, and Rickey thought I was going to art exhibits. I did go to see the pictures, but Michael took me and we rushed through them, and I was late getting home, but both times Rickey had been out and didn't miss me.

'I feel sure you wouldn't disapprove. Michael is so careful and he is really wonderful. He says I am mid-Victorian but that he likes my 'proprieties.'

"We've had gorgeous times 'window-shopping." We went one night when Rickey was out with Mary Lee, and Michael told me all the things I ought to wear, and I picked out everything that was expensive, and the trunks to put them in and bags to carry. And we stood in front of the booking offices, and looked at the ships and the scenery, and it seemed as if Michael had been everywhere. Does all this sound very silly? It really makes me feel very young—as if I were a child again, and Michael calls me a child.

"We went yesterday to his adorable Aunt Molly's. She has a farm out in Westchester. We lunched there and had broiled chickens and hot biscuits and honey and her famous Dutch cheese. She wears a long dress and a cameo pin and does her gray hair in a pompadour. You would love her, Mumsie, because she belongs to the old regime. But she isn't delicate and dainty like you. She's jolly and plump like some of the delicious old women in Dickens' stories."

Aunt Molly had said to Michael when lunch was over: "You'll want to show Virginia the doves and the ducks." So they had gone together to the dim, deep barns, where the doves cooed among the rafters, and where the cows looked at them with melting eyes. They saw the ducks sunning themselves in the yard and swimming in the cold pools between frozen banks.

They walked on then across the fields and through a grove of pines. "I'll bring you here in the spring," said Michael. "The dogwood is simply wonderful—deep pink, like roses."

"I'll bring you here in the spring." It seemed to Virginia too perfect to be true that he should be looking forward to spring days together.

As yet he had said no word of love. He had spoken of friendship, of how their tastes met, of his delight in her companionship. Yet she knew he loved her. There had been that moment at the Spanish Museum, when they stood in front of one of Sorolla's paintings—the Valencia group with its clear and startling color, its deep-hued oranges, its sapphire sky, the red trappings of its milk-white horses. And Michael had said, "It was in Spain that my castles fell to the ground."

"Why did they fall?"

"I spent my honeymoon in Valencia. And I found before it was over that I had married a woman who knew nothing of love as I had dreamed of it. I don't know why I am telling you this. I have never told anyone."

"I am glad you told me."

He had beaten his fist thoughtfully on the arm of the bench on which they were sitting. "I think the time will come when I shall tell you everything."

It was after the visit to the Spanish Museum that Virginia found herself lying awake late into the night. She slept on the big couch sheltered by the three screens which made a little room of the space about her. Since the beginning of her friendship with Michael, she had pushed into the back of her mind the thought of her visit to Derekdale. Now, however, it was almost upon her, and there was her promise to Rickey.

She had told him it should bind her to nothing. Yet she knew that in a way it did bind her. Tony expected things of her, and so did Rickey. They showed it—each in his own way. Tony by a maddening air of possessiveness, Rickey by taking impossible things for granted. It had been hard to keep Tony from a knowledge of the hours she spent with Michael. Tony was always coming in at odd moments and asking her to do things. When she said that she could not, he demanded, suspiciously, "Why? You seem to be having a lot of engagements lately."

She had refused to be drawn into any damaging admissions. "Just because I haven't time for you,Tony, is no reason why you should feel injured. You are really a most demanding person."

"A lot of good it does me to be demanding," he told her. "I haven't seen you alone for ages."

"You are seeing me alone to-day."

"Because Rickey happens to be out. There's always Rickey, or Mary Lee, or that small boy from upstairs. I can whistle for a chance to talk to you without ears wide open to hear."

"You shouldn't want to talk about things that 'open ears' can't hear.'

"You know what I want to talk abou and you might as well let me."

She did know. And as she lay wide awake on her couch she blamed herself for letting Tony go on with it. She could never loce him and she knew it. She ought to settle it now and stay away from Derekdale. Anything else was not fair to Michael or to herself or fair, indeed, to Tony.

Yet if she did not go, Rickey would be furious. He talked of nothing else—Derekdale, Derekdale, Derekdale.

She rose and put on her dressing gown. It was very late, but she could hear the click of Rickey's typewriter. She must tell him at once that she could not visit the Bleeckers. It would put her in a false position. Tony would think things that were not true. He would think she was willing to marry him and she was not.

She came to the little room and opened the door softly. Rickey's back was turned to her and he was writing madly. She spoke his name and he whirled around and spoke in a startled voice, "What's up, old girl?"

He looked very tired and his hair was ruffled. There were dark rings under his eyes. She faltered. "I couldn't sleep."

He came and put his arms arout her. Anything worrying you?"

Everything was worrying her, but she couldn't tell him now. She simply could not—not this tired Rickey, with his arms about her and that touch of tenderness in his voice.

So she said, "Come on in and talk to me. I'm fed up on myself."

They went into the living room and he added another lump of coal on the fire. The little dog and the bright cat came and camped on the rug in front of their beloved mistress, and Rickey, also on the rug, talked of the things he was going to do. "I'll get a new start at Derekdale," he said. "I know it. It will be like wine in my veins, Jinny, to meet people like that. I'm one of the kind that has to have excitement. I simply shrivel right up when things are at a dead level."

Excitement—That old roistering ancestor! Virginia was afraid. Rickey mustn't get restless. It wouldn't do to disappoint him. No matter what happened, she must not disappoint Rickey.

CHAPTER THIRTEEN.

A Hi ghMountain.

Christmas came that year on Saturday. The big ball was to be on Friday, and Virginia and her brother were to motor with Tony to Derekdale on Friday morning. Michael would come in time for dinner.

For Michael, too, was going to Derekdale. Mrs. Bleecker, at Marty Van Duyne's instigation, had urged him. "Too many millionaires are deadly, Jane. You mustn't forget that. Mere money makes people heavy. Michael's presence will add distinction."

Michael had accepted, but not because of Marty or of Jane. He was going because of Virginia. He told her so frankly. "It will give us three days together."

Three days! Virginia went about her preparations for departure as if she walked on air. She packed her new clothes and Rickey's into the good-looking bags they had bought, and refused to be weighted down by the thought of their extravagances.

Mary Lee Logan drifting in on Thursday and finding Virginia alone asked, "Where's Rickey?"

"Out doing some last-minute errands. He'll be back for luncheon."

"May I stay? I want to say good-by to him."

"Of course."

Mary Lee sat dejectedly by the fire and watched Virginia pack. "Do you ever have premonitions?" she asked.

Virginia smiled at her. "Are you having them?"

(To Be Continued)

A Thought

LET US GO UP TO THE HILLS

Out on the hills man can forget
All little thoughts and mean;
Go seek the folded hills in grey;
The quiet hills in green.

The blessing laid by moving clouds
From heaven as they pass:
The messages in little streams,
The mercy in the grass.

For holy hills were made for men.
Their stillness and their green:
There is no room in their great hearts
For narrow things and mean.

—Marjorie Wilson.

What To-day Means To You

"AQUARIUS"

If January 21st is your birthday, the best hours for you on this date are from 7 a.m. to 9 a.m., from noon to 2 p.m. and from 4:30 p.m. to 7 p.m. The adverse periods are from 10:30 a.m. to 11:30a.m., and from 8 p.m. to10 p.m.

January 21st astrological indications point to a condition of passivity and lethargy. Routine work should only engage your attention, and nothing involving change should be essayed. There is a remote possibility of some unguarded remark acting as a boomerang.

Children born on this January 21st will lack all material ambition, and will always seek that which will give happiness, rather than possessions or position. They will be sound at heart and extremely kind. They will be satisfied with little, provided they are sure of sunshine, and can escape storms.

If you were born on January 21st you are both meticulous and punctilious. In fact, your friends look upon you as a "fusser". You make everything as difficult as you can and worry those around you as much as you can. You always fear the worst, and discount the best, and get ready for everything an hour too soon. As a natural result, your business efforts are cramped, and your life is more of a dirge than a song of praise. It is well to be insured against misfortune, but always imagining only the dire things that can happen is too heavy a premium to pay.

Your work is always conscientiously done, and you rely more on accuracy than on speed. Notwithstanding the moroseness of your disposition, you are not,at heart, a bad sort, and will always go a long way to help those who appeal to you for advice or assistance. You, too, are constant, and take all your obligations very seriously. They, in your mind, figure as duties, never as pleasures. You never build castles in the air, and your imagination is tinged with pessimism, rather than colored with optimism.

In later years, the signs indicate that you will acquire a philosophy of life, free from lugubriousness, and only at that time will you really begin to enjoy life, and realize what it holds in store for those who bask in its sunshine, as compared with those who seek only its shadows.

(Copyright, 1931 The Bell Syn. Inc.)

BONZO - - - - - by Studdy

Wooler Institute Plans Annual Community Social

WOOLER, JAN. 21 (Examiner Correspondence—.—The members of the Women's Institute held their January meeting at the home of Mrs. A. W. Clarke, on Wednesday, the president, Mrs. Maynard Sharpe, occupying the chair.

The roll call, "A Noted Character in Canadian History," was much enjoyed by the members. Mrs. William Orvis delighted her audience with a carefully prepared paper on the topic. "The Countries That Make up the British Empire," and gave an interesting fact in connection with each

The secretary's report was very encouraging and she announced the fourth annual community evening to be held in the town hall, on January 23, at 7:30 p. m., when there will be a keen competition of oratorical, elocution and vocal contests presented by the six schools in the district. Competent judges will act and the debate presented by the High School will be an interesting feature of the entertainment.

YORK SUES FORMER ENGINEER.

TORONTO, Ont., Jan. 20 (C.P.).—Actions involving a total of $15,207 have been launched by the Township of York against four former members of the Council and the former township engineer, D. K. C. Strathearn.

C.G.I.T. SPONSORS AFTERNOON SOCIAL

Raise Money to Pay Annual Mission and Maintenance Fund Subscription.

MILLBROOK, Jan. 21.—(Examiner Correspondence).—The Wide Awakes C.G.I.T. group sponsored a successful afternoon tea, and sale of homemade candy, in Dr. H. A. Turner's store on Saturday afternoon, the objective of the event being to raise money to pay the girls' annual subscription to the Missions and Maintenance fund of the church

A tempting variety of candy was on sale and in containers of various sizes, yet was disposed of so readily that customers late in coming found the wares all gone.

In charge of the daintily-laid tea tables were: Misses Marian O'Brian, Margaret McCarthy, Kathyrn Donnelly, Martha Earle, Margaret Russell, and Beatrice Jones.

Assisting with the sale of the candy were: Misses Phyllis Kidd, Jean Burnham, Bryar Edmunds, May Ferren, Madeline McDowell, Charlotte McMahon, Helen Mitchell, Margaret Fallis, and other members of the group.

The amount realized was somewhat in excess of ten dollars placed on the offering plate at morning worship in St. Andrew's United church on Sunday, the balance being added to the group funds in readiness for other calls in support of worthwhile causes in the weeks ahead.

The members of the C.G.I.T. group held a short meeting after the school session on Sunday afternoon, and decided to make a definite effort to observe the annual C.G.I.T. week, February 8-15, this year. If permission is obtained from the official board of the church, the girls will present a pageant specially written for their work at a Sunday evening service, either on the eight, or the fifteenth instant, when the ideals of the Canadian Girls in Training movement will be publicly given demonstration, and it is hoped, with lasting impression of the manner of Christian service which membership involves.

Roseneath Club Presents Playlet In Norwood Hall

NORWOOD, Jan. 21.—The members of the Roseneath Dramatic Club presented the three-act play, "Marrying Anne," in the town hall, under the auspices of the local branch of the Women's Institute.

Music between acts was furnished by a three-piece orchestra composed of Mr. and Mrs. D. D. Nixon and Mervin Baptie. Reeve W. H Montgomery and J. McConnell assisted at the dorr. Ex-Reeve Tedford acted as chairman and announced the characters. A number of articles left over from the Institute bazaar were distributed to lucky ticket-holders and following the play a banquet was served at the home of Mrs. Wheatly.

Man power builds cities and the Chamber of Commerce builds man power.

EMBARRASSING MOMENTS

CROSSWORD PUZZLE No. 1278, (Copyright 1930 by the Bell Syn., Inc.)

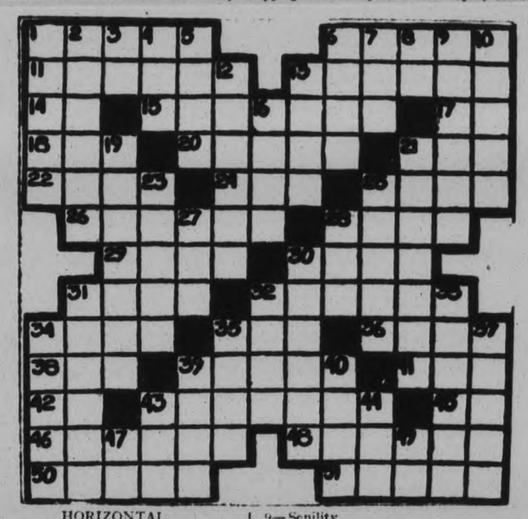

HORIZONTAL

1—Laments.
6—Small ornamental globes.
11—To be full.
13—Exercise in learning.
14—French article.
15—Mythical monsters.
17—Toward.
18—Skill.
20—Facial hair.
21—Vehicle.
22—Expires.
24—A beverage.
25—Part of book.
26—To refer.
28—Domesticated.
29—Defeat.
30—Musical instrument.
31—Mature.
32—Periods of time.
34—Fruit of pine.
35—Club.
36—Drunkards.
38—Ship's diary.
39—Shoe bottoms.
41—To decay.
42—Part of "to be."
43—Not deep.
45—Egyptian god.
46—Elder.
48—Not so fast.
50—Inclined.
51—Sets.

VERTICAL

1—Vegetable dish.
2—Old name for Spain.
3—To depart.
4—To embrace.
5—One affecting superiority.
6—Curve.
7—A worm.
8—Like.
9—Senility.
10—To breathe loudly asleep.
12—Pears.
12—Fears.
13—Learning.
16—LStorm
19—Relating
21—Fragrant rum.
23—Incline
25—Separates.
27—Custom.
28—Sunburn
30—Inns.
31—Lodger
32—Shaded walk.
33—Put away.
34—To embrace.
35—Wild hog
37—Heavenly bodies.
39—Foot covering.
40—Traded for money.
43—Immoral deed.
44—Sorrow.
47—A negative.
49—Pronoun.

Golds Again Hold Interest on Mining Market

TO-DAY'S QUOTATIONS

SUPPLIED BY BIGGAR & CRAWFORD
Peterborough
(Quotations Complete to 2:30)

Grain — New York — Mine — Canadian

Toronto Stocks.

	High	Low	Close
Con. Bake	10	....	....
Br. Am. Oil	14¾	....	....
Bell Tel.	145	144½	145
Can. Cem.	13¼	....	....
C. P. R.	41½	40¾	40¾
Can. Dredge	30	....	....
Cockshutt	9½	....	....
Dist. Seagram	12½	12¼	12¾
De Forest C	13	....	....
Ford	23½	23	23
Can. Gyproc	12¼	....	....
Cons. Gas	186	....	....
Ham. Bridge	17	....	....
Int. Nickel	15¼	15	15
Int. Util. "A"	35¾	35½	35¾
Ind. Alcohol	5¼	....	....
Imp. Oil	17¾	....	....
Loblaw	11¾	....	....
Mont. L. H. and P.	55	....	....
McC. Frontenac	20¾	....	....
Massey-Harris	8¼	7¾	7¾
Photo Eng.	2	....	....
Std. Steel	7½	....	....
Shawinigan	50	....	....
Sup. Petro	31¼	31	31¼
Std. Paving	15	14¾	15
Brazilian	23	....	....
Bank Montreal	290	....	....
Royal Bank	278	....	....

Toronto Mining.

	High	Low	Close
Ajax	145	..	..
C. Res.	300	..	..
Dome	1060	1045	1045
Falconbridge	151-6	..	..
Hollinger	840	825	840
Hudson Bay	505	450	505
Howey	35	34	35
Kirkland Lake	80	75	77
Big Missouri	45	40	45
Noranda	1625	1590	1625
Premier	75	..	..
Sherritt Gordon	90	..	..
Sudbury Basin	60B	..	..
Teck Hughes	730	700	725
Vipond	116	113	116
Ventures	48	..	..
Waite Ackerman	175-90	..	..
Wright-Harg.	221	210	210

New York Stocks

	High	Low	Close
Alleghany Corp.	9⅞	9¼	9⅝
Allied Chem.	158	156	158
Amer. Can.	109⅝	108½	108⅝
Am. For. Power	29⅜	28¾	28¾
Amer. Radiator	17¼	..	..
Am. Rolling Mills.	29⅜	..	..
Amer. Tel. & Tel.	185	184	184
Anaconda Copper.	33¼	32¾	32¾
Atchison	192½	191	191
Balt. & Ohio	79¾	78¼	78½
Bethlehem Steel	48¾	47¼	47¼
Borden's	69¾	69¾	69¾
Briggs	17⅛	..	..
Byers, A. M.	43¼	43	43
Canada Dry	31½	..	..
Canadian Pacific.	41¾	40¾	41¼
Chrysler	17	16½	16½
Col. Gas	34⅝	34½	34½
Col. Graph.	8¼	..	..
Cons. Gas	85⅜	84¾	84¾
Dupont	86¾	85¾	86¾
Freeport Texas	30½	..	..
Elec. Bond&Share	42⅝	41¾	41¾
Erie	32⅜	31½	32⅜
Fox Films	28¾	27¾	28⅛
Freeport Texas	30½	..	..
Gen. Electric	43⅜	42⅝	42⅝
Gen. Foods	50½	50¼	50¼
Gen. Motors	37	36⅝	36⅝
Gillette	24½	23¼	23¾
Gold Dust	34	..	..
Goodyear Tire	40¼	39½	39½
Houston Oil	39⅛	..	..
Hudson Motors	22	21½	21½
Int. Combuston	2⅝	2½	2⅝
Int. Nickel	15⅜	15⅛	15⅛
Int. Tel. & Tel.	23⅜	23⅛	23⅛
Johns Manville	61	59⅝	59⅝
Kennecott	25⅛	24½	24½
Mont. Ward	17⅜	17⅛	17⅜
Nash Motors	31¼	31	31
Nat. Cash Reg.	32¼	32	32
N. Y. Central	123	121¾	122
North American	68	67½	68
Pack. Motors	9⅛	..	..
Paramount-Bub.	43¼	42½	42⅝
Penns.	61	60⅝	60⅝
Pennick & Ford	43⅛	42½	42⅛
Public Service N.J.	77	..	..
Radio Corp.	13⅜	13¼	13¼
Radio K. Orph.	17⅜	17⅛	17⅛
Raybestos-Man.	20	..	..
Simmons Bed Co.	15⅜	15⅛	15⅜
South. Pacific	102¾	102½	102⅞
Standard Brands	18½	18¼	18¼
Std. Oil of N.J.	47⅜	47½	47½
Std. Oil of N. Y.	23¾	..	..
Studebaker	22	21⅝	21⅝
Stewart-Warner	18⅞	18½	18½
Texas Gulf	47⅜	47¼	47¼
Timken Roll. B.	44⅞	44⅝	44⅝
Union Carbide	58¼	57½	57½
United Corp.	19¾	19	19
U. S. Rubber	12¼	..	..
U. S. Steel	140¾	139	139½
Vanadium Corp.	48¾	46⅝	46⅝
Warner Bros.	16¾	16⅝	16⅜
Westinghouse	85½	83¾	84¼
Woolworth	57½	56¾	56¾
Yellow Cab	9⅝	9⅝	9⅝

Opening Prices.

WHEAT
Winnipeg

	May	July	Oct.
Open	56½	57½	58⅝
Close	56⅝	57¾	58⅝

Liverpool
Close—⅝-1 higher.

TORONTO LIST IS IRREGULAR

Price Moves Within Narrow Range During This Morning's Session.

LIQUOR ISSUES DOWN.

TORONTO, Ont., Jan. 21. (CP)—Price moved irregularly within a very narrow range on the Toronto Stock Exchange during the course of the morning session. Volume was reduced from that of the previous session.

Liquor issues with the exception of Distillers Seagrams all came in for profit taking.Seagrams advanced ¼ to 12¾.

Nickel and Noranda were both up from last night to sell at 15¼ and 16 respectively.

Oils moved in a dull manner. Supertest advanced to 31, but the rest of the group moved slightly lower.

Bell Telephone and Atlantic Sugar reached their top prices for the year, the former went at 145 while Atlantic Sugar sold at 19¼. Ford was the only other leader to show a gain. Brazilian dropped 1 ¼ point to 23 while Dominion Stores and Massey Harris went unchanged.

WHEAT RUMORS GIVEN DENIAL

Initial Payment Not Yet Decided on by Commonwealth Bank Board.

72 CENT PRICE SOUGHT.

MELBOURNE, Australia, Jan. 21.—(C.P. Cable via Reuter's).—Sir Robert Gibson, chairman of the Commonwealth Bank, to-day denied a report published by the Melbourne Herald to the effect the bank was willing to advocate an initial payment of 60 cents a bushel on wheat. The bank board has not reached a decision in the matter as yet, Sir Robert stated.

The Federal Government sought the bank to guarantee 72 cents a bushel but the bank refused to allow any more than the world price. The State Governments of New South Wales, Victoria and Queensland, however, are preparing substantial assistance to the farmers in their respective territories.

JUDGEMENT HELD ON GOV'T APPEAL

Action Rises Over Injunction Restraining Presentation of Bills For Upper Chamber's Abolition.

IN HIGH COURT HANDS.

MELBOURNE, Australia, January 21 (C.P. Cable via Reuters). — The High Court of Australia to-day reserved judgment on the appeal of the New South Wales Government from the injunction granted by the New South Wales Court, restraining the presentation of any Bills that might be passed by the State Ministry for the abolition of the Upper Chamber in the State.

Premier J. T. Lang endeavored to have 40 new members appointed to the Upper Chamber so it could vote itself out of existence, but the State Governor, Sir Philip Game, was unwilling to approve so many appointments. The State Court then ruled the matter was too important to be determined through the usual parliamentary procedure and granting an injunction, stopped the presentation of any Bills for the Upper Chambers abolition.

Campaign Is Urged For Nova Scotia Coal

HALIFAX, N.S., Jan. 21. — That "charity begins at home" was the opinion of speakers who, addressing to-day the conference called here by the Nova Scotia branch of the United States Mine Workers in America to consider problems confronting the coal industry in this province, urged steps to prevent coal importations into Nova Scotia as one method of capturing the Provincial market preliminary to seeking additional markets in other provinces. The loss in coal trade with Newfoundland was mentioned, and a recommendation made for an education campaign instructing people how to use Nova Scotia coal to the best advantage. The necessity of placing duties on foreign coal coming into Canada was again stressed.

RUMOR PRINCE WOOING ENGLISH GIRL

BRUSSELS, Belgium, Jan. 21 (CP) Unofficial reports that Prince Charles, second son of the King, was in England wooing the daughter of an English peer were discounted today when his English visit was described as simply a vacation with no other purpose than to give the Prince a rest. He is expected home on Saturday.

RUMOR PARLIAMENT OPENS IN MARCH

OTTAWA, Ont., Jan. 21. — Rumors in the Capital are that Parliament will open during the middle week of March. No official announcement, however, has been made.

CONFEDERATION LIFE ASSOCIATION ESTABLISHES PRODUCTION RECORD

1930 Greatest in Assocaition's History Despite Business Conditions.

ASSETS INCREASED.

"The greatest production of new business in the history of the company," is the official announcement of the record of the Confederation Life Association for the year 1930, in which the total new insurance, issued and revived, amounted to $67,792,346—a substantial increase over the production of the preceding year. In the Canadian field of production the corresponding increase in new business amounted to $7,665,640, eight of the nine Provinces contributing to such increase. The total insurance in force at the close of 1930 amounted to $369,026,570, an increase for the year of $31,677,322—a most satisfactory result in view of the disturbed economic conditions prevailing during the past year.

The total assets of the Confederation Life Association, as at December 31, 1930, amounted to $81,936,094, an increase for the year of $7,487,421. These assets are invested in high-grade securities including first mortgages on residential and business properties. Government and municipal bonds, etc., and, in accordance with the practice of the Association, are shown in the balance sheet at their book values. The certificate given by the Association's auditors states that "the values placed by the Dominion Government Department of Insurance on bonds and debentures, stocks and real estate are, in the aggregate, in excess of the values shown for these assets in the statement"—striking evidence of the high quality of the Association's invested assets.

The total net revenue for the year, from premium deposits, interest and rents, amounted to $20,177,443, while the surplus earned on the year's operations was $2,940,590, and again exceeded that of any previous year in the history of the Association.

Payments to policyholders and beneficiaries, in 1930, included $2,688,786 for death claims and $756,457 for matured endowments. The total payments to policyholders during the year amounted to $8,650,908, an increase of $1,098,249. Profits to policyholders, payable in 1931, are on the basis of the high scale of profit allotment in 1930.

The report of the Board of Directors, presented by C. S. Macdonald, President and General Manager, at the fifty-ninth annual meeting, referred to 1930 as a year which would go down in history as one during which unusually trying conditions prevailed. "Not only in Canada, but in other parts of the world, practically every industry has felt the effects of the diminished purchasing power of the population.' In this respect the effect in Canada appears to have been less marked than in other countries.

"While the outlook for improvement in general conditions is still somewhat obscure,it is hoped that an upward turn will take place by the middle of the present year. The three Prairie Provinces have been the greatest sufferers in our own country, and, though recovery will probably be slow, those in a position to know believe that prosperous conditions will again be experienced in that section of the country. The large increase in the number of unemployed has created a serious problem, particularly in the larger centres. Measures have been taken to relieve this situation, so far as possible, but no doubt much hardship will have to be endured before a final settlement is possible.

"In spite of the general slowing-up of trade, your Directors are pleased to report an increase during the year in the amount of new insurance, including ordinary, group life, sickness and accident, bonus additions, changes and revivals, and a new high mark was again established."

The Board of Directors was re-elected as follows: C. S. Macdonald (President and General Manager), Robert S. Waldie (Vice President), Colonel J. F. Michie (Vice-President), Thomas J. Clark, John Firstbrook, James E. Ganong, Wilmot L. Matthews, B. B. Cronyn, W. C. Laidlaw, Arthur F. White, Charles P. Smith and P. A. Thomson.

Having commenced business in 1871, the Confederation Life Association is this year celebrating its Diamond Jubilee Anniversary with an international convention of representatives to be held in Toronto in August next.

Foreign Wheat Firm At Winnipeg To-Day

WINNIPEG, Man., Jan. 21. (CP) Heavy rains in the Argentine firmed foreign markets to-day and the Winnipeg grain exchange prices reflected the steady feeling . Wheat figures moved within a narrow range closing ¼ cent higher to unchanged.

Export business overnight and today was estimated around half a million bushels of wheat. Trading in the pit to-day was not heavy and foreign interest was small.

The wheat futures were very little changed from yesterday, May at the close standing at 56⅝ cents. July 57⅝ cents per bushel and October 58⅝. Fractional advanced in cast wheat occurred but coarse grains were unchanged in a dull market.

GARDINER IS NEW U. F. A. HEAD.

CALGARY, Alta. Jan. 21.—(C.P.) —Robert Gardiner, 61 year old leader of the United Farmers of Alberta group in the Dominion House, today was named president of the United Farmers of Alberta.

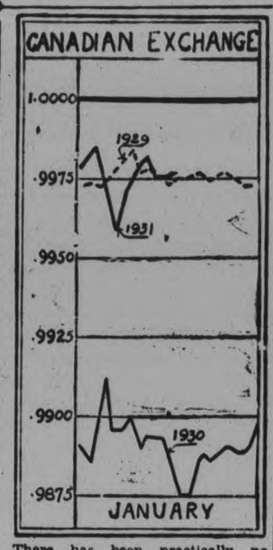

There has been practically no change in the position of the Canadian dollar. The discount remains about 22 cents on $100. Gold shipments have fallen off, but students of exchange point out the remainder of this month and February are zero months in Canadian export trade and further shipments may result before the exchange situation rights itself. Flotation of the Province of Ontario loan this week tended to keep the dollar firm at its current level, as New York purchased a large amount of these bonds, especially the short term serials.

Winnipeg Review

Special Service to The Examiner through the courtesy of E. J. Bawlf Company, Grain and Stock Brokers, of Toronto

Outside of a mid-session upturn when prices climbed to ¼ over Tuesday nights close, due to some local buying based on strength in Minneapolis and Chicago, wheat prices were mostly lower, getting into the daily bids fractionally, the buying against which checked any further declines. There was no feature to the market outside of the fact that offerings were extremely with the demand very limited and local. There was only a few scattered loads worked overnight for export with the total volume being insignificant. Some exporters reported a better inquiry from the Continent and they were expecting some business to develop in the near future, but so far as could be learned there were no acceptances this morning. Cash wheat was only in quiet demand. Offerings were very light and spreads practically unchanged. An official estimate of the Argentine crop was issued which placed the wheat production th is year at 271,436,000 bushels, which will give that country a surplus to export of 200,000,000. Argentine shippers are finding foreign demand very slow, and it is more than likely that large quantities will be shipped unsold. Country markets ings in the Canadian West on Monday, were 454,000 bushels, as compared with 253,000 a year ago. Look for narrow dull market, and advice purchases on setbacks only.

Coarse grains—These markets continued dull and featureless in both cash and futures. There is very little pressure in evidence and prices are mostly affected by the trend of wheat.

Liverpool cables due 1-8 to ¼ l wer based on Winnipeg.

Guarded by policemen, a tricycle recently carried $62,500 in cash from a bank to a loan company's headquarters in theb usy part of Edmonton, England.

Fusing of electric light wires, cause by gnawing of rats started a fire which destroyed a cafe and damaged other buildings in Cardiff, Wales, recently.

Important Spectator

When the Canadain House of Commons opens early in March, Sir Ronald Lindsay, British Ambassador to the United States, will be an important spectator.

CHRISTMAS RESULTS AT COLLEGIATE

ACADEMIC REPARTMENT.

Form IA.

Lawrence Henry, 86⅝; Kaj Dinesen, 83; Jean Cowling, 82; Walter Howell, 81; Gladys Carvolth, 80; Jack Gemmell, 75; John Couper, 73; Ralph Flitton, 73; Mary Gregson, 72; George Hall, 70; Barbara Dawson, 69; Gordon Gunsolus, 67; Ray Gillis, 67; Gladys Gerard, 67; Emma Fee, 65; Ross Allen, 64; Kathleen Foster, 63; Morris Black, 62; Jack Campbell, 62; Jack Borland, 61; Earle Beatty, 61; Margaret Glaspel, 61; Elizabeth Brown, 58; Viola Bath, 58; Muriel Fife, 58; Verna Braden, 58; Orvel Braden, 58; Jeanne Cole, 57; William Culcheth, 57; Norman Baxter, 57; Kenyon Choate, 56; Douglas Cruthers, 56; Arthur Beauclerc, 55; Rosamond Castle, 54; Eric Edmondson, 53; Elizabeth Gall, 51; Edward Huffman, 49; George Campbell, 49; Marguerite Evans, 46; Mary Carr, 45; George Ball, 45; Violet Gilmour, 41; Rose Drimmie, 35; Jean Clarkson, 34.

Form IB.

Ferne Armstrong, 83⅝; Madge Huston, 83; May Lauchlan, 77; Ann Macdonald, 75; James Trotter, 74; Doreen Elliott, 73; Clairemont Morgan, 73; Olive Spencer, 71; Merrill Ruiter, 71; James Morrow, 69; Margaret Macdonald, 69; Marjorie Ruth, 68; Philip Amys, 68; Aubrey Morrison, 66; Phyllis Lawrence, 66; Lorraine McCarrell, 65; Jean McGuinness, 64; Phyllis Davis, 64; Robert Huffman, 63; Dorothy Lipset, 63; Donald Howe, 63; Keith Jackson, 60; Bruce Harton, 59; Ruth Kingshott, 57; Irma Windsor, 56; Isabel Nelson, 56; Eunice Hammond, 55; John Kitney, 55; Alma Johnston, 55; Jack Mervin, 53; Harold Lesurf, 51; Margaret Harton, 48; Verna Gardner, 48; Arthur Killingbeck, 48; Louise Hall, 46; Mary Hope, 46; Vera Heard, 41; Alice Krom, 33; Lorne Johnson, 28.

Form IC.

Carleton Patch, 87⅝; Arthur Stinson, 84; Mary Rakhonen, 83; Jack Oke, 80; Ross Pulkinghorn, 79; Margaret Sproat, 79; Lillian Thomas, 79; Amy Soulby, 76; Gordon Pammett, 75; Walter Ward, 74; Samuel Patte, 74; Irene McAdams, 72; Della Smedmor, 72; Lloyd Rutherford, 71; Donald Welch, 70; Madge Meharry, 69; Esther Rogow, 68; Opal Roseborough, 67; Florence Snowden, 66; Floyd Thornley, 65; Douglas McPherson, 64; Marjorie Thexton, 64; Annie Young, 62; Grace Morrow, 61; Grace Woodcock, 60; Clarence Stabler, 60; Frank Pammett, 58; Francis Harvey, 55; Mary Staples, 54; Griffin Young, 54; James Thorburn, 53; Robert White, 52; Laura Taylor, 51; Jack Watson, 50; Alex Runnett, 48; Wylma Telford, 47; Stanley Stillman, 45; Kenneth Savigny, 42; Jean Wilson, 40; Frances O'Heron, 36; Robert Shepherd, 36; Donald Telford, 30.

LOWER-PRICED IS SUES FOLLOW EXCHANGE FAVORITES' LEAD

Much Gossip Heard Regarding Financing of Number of Prospects.

GOLD SECTION ACTIVE.

TORONTO, Jan. 21. (CP)—Gold stocks featured the Standard Stock and Mining Exchange in the forenoon to-day. Strength in the high priced issues was reflected in the lower priced ones and where was plenty of gossip to be heard of the financing of a number of prospects.

McIntyre gained 50 cents on the publication of the third quarter's earnings and Teck Hughes up 20 on a report, the new addition to the mill would be in operation about June. Federal Kirkland was strong on a rumor of an important strike on the adjoining Sylvanite property.

Noranda was up 25 to $16 and International Nickel unchanged.

SNOW BLOCKS STRATFORD ROADS

STRATFORD, Ont., Jan. 21.—(CP) —After one of the heaviest snowfalls of the season, traffic on the highways leading out of this city was still proceeding more or less unhampered this morning. While the actual snowfall during the last 24 hours was but five inches it is about the heaviest of the season. Provincial plows were out yesterday and today straightening out the drifts. All sideroads are blocked for traffic.

Canada's Administrator

Mr. Justice Lyman P. Duff, Chief Justice of Canada, who has been sworn in as administrator of the Dominion pending the appointment of a new Geovernor-General.

At a sale in London of Lord Birkenhead's books, a rare copy of a first edition of Walt Whitman's "Leave of Grass" brought nearly $2,100.

ALLEGE FARMER BOMBED HOME WHEN MAN VISITING IN CITY

Bombing in July of 1926 of Alberta Home Believed Solved.

TWO UNDER ARREST.

Apart from the interest of the ordinary law-abiding citizen in the capture of law-breakers, Peterborough has an unusual interest in the case of William Babcock, farmer of Vimy in rural Alberta charged with bombing the homes in Edmonton of Judge Taylor of the District Court and Police Magistrate McLeod. For it was while Magistrate Colonel McLeod was in Peterborough attending a convention of the Knights Templar held in this city in 1926 that the bombings took place.

Alberta Provincial Police believe that the mystery of the strange bombings which but for a pure mischance would have killed the two intended victims, is solved with the arrest of Babcock.

Although the offence was committed in 1926 Colonel W. C. Bryan, Commissioner of the Alberta Police has had detectives working ceaselessly on the case.

It is possible that another arrest will be made before the case comes up for trial.

Colonel McLeod's home was the first to be bombed. Near midnight of August 7, 1926, while Mrs. McLeod was entertaining some guests, a bomb was placed against the kitchen steps of the home and went off with stunning effect. The stairs were demolished, a door was ripped off its hinges, the wall of the room of the Colonel's son, young Donald McLeod was badly damaged, a window was ripped out and a door blown from its hinges. "It was a miracle that my boy was not killed" said Mrs. McLeod in speaking of the crime. "I had moved the boy to another room that night on account of the fact that I had a number of guests. If he had been in his own room, he would have been killed."

Windows 100 yards away in other homes were shattered by the force of the explosion.

Colonel McLeod who was first informed of the bombing by The Examiner in the Empress Hotel where he was staying during the convention, took the news of the bombing very cooly when he was satisfied that none of his family had suffered in any way.

Judge Taylor's home was bombed almost exactly a month later on the night of September 6. He also was absent from home at a holiday resort, for this was Labor Day.

In this case also much damage was done to the house and its surroundings, but no one was injured.

A reward of $1000 offered by the Attorney-General of Alberta for the conviction of the bombers went unclaimed and for more than four years nothing more was heard of the case.

Babcock was formerly a carpenter and lived in the city of Edmonton. It is said that he took umbrage at Col. McLeod and Judge Taylor because he lost out on a criminal charge which he brought against Philip K. Flier, real estate agent in connection with an alleged false pretense case over an exchange of property.

Judge Taylor dismissed the case after Flier had been committed for trial in police court. Flier has since been given a jail term in another series of charges brought by an Edmonton Post Office employee over an offence, the details of which were similar to those of the first charge on which he was dismissed.

Babcock's arrest on the bombing charge was immediately preceded by a complete confession alleged to have been made by Joe Paquette an Edmonton Laborer. He also is in the cells not under a charge but held as a material witness.

Paquette in his confession implicated Babcock as being the bomber and further revelations are being sought from two men one in the Fort Saskatchewan jail and another recently given four years in Prince Albert penitentiary for a real estate fraud.

Although the two attempts on the homes of the judges resulted only in damage to the structures it is known that Babcock nursed his dream of revenge for over four years. He is believed to be the author of recent threatening letters to Magistrate McLeod.

Babcock's enmity to Magistrate McLeod arose from a grievance that the Magistrate refused to take an information for fraud against the real estate man, Flier

SEVERAL DORMANT COMPANIES NEGOTIATING FURTHER FINANCES

Pres. Of Underwriters

PAUL H. DUBAR, C.L.U., elected President of the Life Underwriters Association of Canada at the Annual Meeting of that body held at Toronto on January 16th. Mr. Dubar is Manager for the Imperial Life Assurance Company at Quebec City, Que.

Street Hears Arrangements Complete For Working of Federal Kirkland.

CONIAURUM PROGRESSING.

TORONTO, Ont., Jan. 21. (Special to Examiner)—The golds again held interest on the mining market to-day, strength and activity in Teck Hughes, Hollinger and Dome attracting considerable comment. There s nothing particularly new regarding the operations. All companies are securing excellent results, according to all reports, with New York buying prominent in the stock.

The present buying movement has at least resulted in stirring officials of many dormant companies into action. Several prospects are now negotiating for further finances and considerable encouragement has been secured. Federal Kirkland is one of the latest, and the street hears that arrangements are practically completed. A campaign of work has been outlined and attention will be given the company's McCann group, south of Hollinger Consolidated. The original Kirkland Lake properties, located immediately north of an adjoining Sylvanite, will also be developed. Recent encouraging results on Sylvanite, which resulted in tracing the ore close to the federal line, is of interest in view of the proposed work.

Officials of Pandora gold state that recent reports to the effect the company has acquired property in the Matachewan area are entirely erroneous. The company's interests are in the Cadillac field, where developments to date have been encouraging, undergrouhd development is now proceeding.

Coniaurum mines is reported to be making good progress in development. Recent strength in the shares has attracted interest to this enterprise, which, it will be remembered, is being financed by Ventures Limited, who own approximately 1,375,000 shares and holds options on an additional 2,625,000 treasury shares. The Winze has been put down to 2500 feet and The Street hears that ore has been encountered at 2250 and 2500 feet. The mill is handling slightly over 300 tons daily and a small operating profit is being secured.

Several unofficial rumors in circulation this morning were interesting. Nipissing is said to have secured promising ground south of mining corporation in the Matachewan field in optioning the Ferguson claims. The reason for United Kirkland shares being called for trading on the Standard Exchange this week, it is said, is to facilitate the merging of the company with Grozelle Kirkland. Good progress is said to have been made in this direction.

LABOR CABINET

(Continued from Page 1)

overcome the difficulty put in its way by the amendment which the House has just carried" he said.

He added, "beyond that there is nothing more in it."

The Premier then announced that the Government would accept the amendment and continue with the third reading of the bill.

SOCCER DRAW

GLASGOW, Scotland, Jan. 21. — (C.P. Cable).—The draw for the second round of the Scottish Football Association Cup was made to-day and announced as follows:

Dundee United vs. Celtic.
Motherwell vs. Albion Rovers.
Murrayfield vs. Ayr United.
Clyde vs. St. Mirren.
Third Lanark vs. Airdrie.
Bo'ness vs. Alloa.
Rangers vs. Dundee.
Montrose vs. Cecil Service Strollers.
Cowdenbeath vs. St. Johnstone.
Inverness Caledonians vs. Falkirk.
Arbroath vs. Edinburgh City.
Hamilton Acad. vs. Hibernians.
Kilmarnock vs. Hearts.
King's Park vs. St. Bernard's.
Aberdeen vs. Partick Thistle.
Queen's Park vs. Morton or Raith Rovers.

The games will be played on Saturday, January 31, on the grounds of the first-mentioned club.

Coast Guards Capture Suspected Schooner

BOSTON, Jan. 21. (CP)—The British auxiliary schooner Firelight was taken in custody off Nahant to-day by the Coast Guard patrol boat Harriet Lane, the commander of the latter Radioed Coast Guard headquarters here. The message failed to state whether the schooner had liquor aboard but did say she was intercepted within the 12-mile limit.

The patrol boat's commander said he was bringing the schooner to Boston for investigation.

The Firelight was once previously brought to this port, but no liquor was found aboard her and she was released.

CANADA RECORD IN NUMBER OF DOCTORS

TORONTO, Ont., Jan. 21.—Canada holds second place among the leading countries of the world in regard to the number of medical practitioners per 100,000 population, recently prepared statistics of the Canadian Medical Association show. Canada has 97 doctors per 100,000 citizens, the figures show. In the United States there are 127 doctors per 100,000 people.

ANSONVILLE STARTS CLEAN-UP

ANSONVILLE, Ont., Jan 21 (C.P.) —The new council of Ansonville has started in to clean up the financial affairs of the township.

For the last year or two the red figures had been increasing, so the council last night decided to reduce their own salaries and those of town officials and abolished one office. They also decided to engage a tax collector to endeavor to collect some of the $8,000 outstanding in back taxes.

Talking picture theatres in India now number 20.

POWER CONTROL FIGHT LOOMING

(Continued from Page One)

important persons interested in power in the United States are: Gerard Swope and Owen D. Young of the General Electric Company; J. P. Morgan, Samuel Insull of Chicago, and Sidney Mitchell of the Electric Bond and Share Company. These individuals undoubtedly control a considerable proportion of the hydro-electric development in the United States, but no one has come forward to say that they are the "Power Trust" or a part of the "Power Trust."

In the meantime, it is suggested, power will be made the third issue in the Presidential campaign of 1932, ranking after prosperity and prohibition.

The New York situation, presenting as it does the complications of international agreement, engineering disagreement, State and Federal politics, is quite sufficient to fuddle the brain of the average voter and prevent him from considering whether he wants to pay his bill for electric light to the Government or to a private corporation.

YOUTHS APPEAL LONG SENTENCES.

TORONTO, Ont., Jan. 21.—(C.P.) —Claiming that their trial was prejudiced by the fact that no evidence was given on their behalf, Harold Ackroyd, Roy Leadbetter, Joseph Gardiner and George Jones, convicted of a serious offence against a young girl by Mr. Justice Logie in the Fall Assizes, are appealing to First Divisional Court at Osgoode Hall.

Sentences totalling 40 years, with 54 lashes, were imposed on the four youths when they were convicted.

TRAIN HITS CAR—OCCUPANTS ESCAPE

BROCKVILLE, Jan. 21. (CP)—Although the coupe in which he was a passenger was wrecked when struck by a C.N.R. westbound express train at the Park Street level-crossing last night, parts of its being carried 100 feet along the tracks, Archie Duvall, aged 32, escaped with cuts about the hear and other minor injuries from which he is recovering in a local hospital, while Brock Cowan, driver of the car, and George Duvall, another passenger escaped unhurt. Archie Duvall was thrown out of the car by the impact.

Price 50c a box

Suffered From Heart Trouble Became Weak and Run Down

Mrs. Wm. Diotte, Glensandfield, Ont., writes:—"For a long period I suffered from heart trouble, and became very weak and run down. I tried various remedies, but they did me no good. One day I met a friend and told her of my trouble. She said she had had heart trouble for two years too, but after using Milburn's Heart and Nerve Pills for a short time she had been relieved of her trouble, so I got two boxes and after taking them I was again feeling fine, and always recommend H. & N. Pills to anyone complaining of heart trouble."

Sold at all drug and general stores, or mailed direct on receipt of price by The T. Milburn Co., Ltd., Toronto, Ont.

ROSENEATH S. S. IS RE-ORGANIZED

Officers and Teachers Appointed For Coming Year—L.O.B.A. Euchre Party Enjoyed.

DISTRICT NEWS.

ROSENEATH, Jan. 21.—(Examiner Correspondence).—The re-organizing of the Sabbath School was held on Sunday evening after the service, when the following officers and teachers were appointed.

Superintendent, Andrew Brown; assistant superintendent, Arthur Tucker.

Bible class teacher, Mrs. Delbert Brisbin; assistant, Miss Hildred Taylor.

Senior girls' class, Mrs. Reg. Crego; assistant, Mrs. A. J. Campbell.

Senior boys' class, Orrie Robins; assistant, Mrs. Marcena Davey.

Junior girls' class, Mrs. John A. Nichol; assistant, Miss Gladys Blodgett.

Junior boys' class, Norman Sherwin; assistant, A. J. Campbell.

Primary, Mrs. John Curtis; assistant, Mrs. Leslie Sherwin.

Beginners, Mrs. Norman Sherwin; assistant, Mrs. Andrew Brown.

Secretary Miss Elva Sandercock; assistant secretary, Miss Bessie Turner.

Treasurer, Mrs. George Mouncey.

Organist, Mrs. Lily Turner

Missionary superintendent, Mrs. William Roberts.

Cradle roll superintendent, Mrs Andrew Brown.

Home department superintendent, Mrs. Marcena Davey.

Entertainment Enjoyed.

The euchre and dance on Friday night under the auspices of the L.O.B.A. was most successful and enjoyed thoroughly by the large crowd. The prize winners in card playing were: Ladies', Miss Mabel Hogg; gentlemen, Joe Wilson, Burnley. The consolation prizes were awarded to Mrs. Frank Down, Fenella, and Art Newman, Roseneath.

Date Changed.

The Trail Rangers will meet on Thursday evening of this week instead of their usual Friday evening, owing to the carnival at the skating rink.

The Sacrament of the Lord's Supper was dispensed in the United Church on Sunday morning, a large attendance of members being present.

Annual Meeting.

The annual congregational meeting of the Roseneath United Church will be held on Tuesday evening, January 27, at 8 p.m. Lunch will be served by the ladies. The pastor and congregation will review the work of the past year and also plan their work for the present year.

Board Meeting.

At Fenella on Monday afternoon, January 26, the official board meeting of the Roseneath charge will take place when all officers are requested to be present.

JAPANESE MILLS BENEFIT BY STRIKE

TOKYO, Jan. 20. — Considerable new orders for cotton goods have been received by Japanese mills as a consequence of the textile lockout in the Lancashire district of Great Britain where 250,000 wearers are out of jobs for protesting a "more looms per weaver" movement.

Stubborn Coughs Ended by Recipe, Mixed at Home

Here is the famous old recipe which millions of housewives have found to be the most dependable means of breaking up a stubborn, lingering cough. It takes but a moment to prepare and costs little, but it gives real relief even for those dreaded coughs that follow severe cold epidemics.

From any druggist, get 2½ ounces of Pinex, pour it into a 16 oz. bottle and fill the bottle with plain granulated sugar syrup or strained honey. Thus you make 16 ounces of better remedy than you could buy ready-made for three times the cost. It never spoils and tastes so good that even children like it.

Not only does this simple mixture soothe and heal the inflamed throat membranes with surprising ease, but also it is absorbed into the blood, and acts directly upon the bronchial tubes, thus aiding the whole system in throwing off the cough. It loosens the germ-laden phlegm and eases chest soreness in a way that is really astonishing.

Pinex is a highly concentrated compound of genuine Norway Pine, containing the active agent of creosote, in a refined, palatable form. Nothing known in medicine is more helpful in cases of distressing coughs, chest colds, and bronchial troubles.

Do not accept a substitute for Pinex. It is guaranteed to give prompt relief or money refunde

GIRL GUIDES ARE DOING FINE WORK

Meeting is Being Planned at Which All Parents Will be Invited.

OPPORTUNITY TO JOIN.

The First Peterborough Company of Girl Guides, with Miss Isabel Connelly as captain and Miss Ruth Sutton as lieutenant, have been doing a good deal of work since the inception of the work in the city.

They meet every Monday evening at the Armories. At Christmas time, the Guides distributed food and toys to three needy families and sent scrapbooks to Nicholls Hospital for the children.

The Company has commenced the study of the second Class Guide work. At the last meeting, they received a First Aid lesson from one of their members, Miss Dobbin, and started to make their signalling flag.

In the near future, the girls intend to have a meeting at which all parents and those interested in the work, will be asked to attend. A representative from headquarters will be present to enrol several who have not passed the Tenderfoot Tests. At the same meeting, a play entitled, "The New Recruit" will be presented.

The Guides always enjoy several games before the singing of 'taps' and the Salute, which ends the meeting.

Any girl wishing to join the company will be made very welcome.

INJURED MINER PASSES.

SUDBURY, Jan. 20.—(C.P.)—Following injuries which he received in a fall of rock while working on the 2,600 foot level of Creighton Mines early yesterday afternoon, John Col, 26, died last night in the Copperciffe Hospital.

He survived by his wife and one child.

MEN VOTERS IN QUEBEC SCORED

Apathy of Male Electorate is Deplored By Mrs. Pierre Casgrain.

IN MONTREAL ADDRESS.

MONTREAL, Jan. 21—Indifference of men voters in Quebec provincial elections as revealed by the low percentage of registration on voters' lists was deplored by Mrs. Pierre Casgrain, president fo the League of Women's Rights of the Province of Quebec, in an address on "The Advantages of Women Suffrage."

It had been charged that women of the Province of Quebec did not want the vote, Mrs. Casgrain said. It now was evident that the men did not want the vote either. Such a condition of affairs could scarcely be worse if women of this province were given the right to excercise the franchise, and it would undoubtedly be much better, she affirmed.

Political indifference, when it existed, the speaker said, was the curse of democracy, which in this province must lead to unwonted results. A means of combatting this indifference was to give the vote to women, who as mothers would be able to develop a sense of responsibility in their sons toward the state and thus bring them up better citizens.

"It is not to be thought that women will lose their charm because they take an active interest in politics," said the speaker. "They would not change because they voted once every four or five years," she declared. As for being liable to give too much time to political affairs and not enough to the home, was it not better that women should take an interest in political rather than give their time to bridge, tea parties and similar social events? Mrs. Casgrain asked.

HEALTH PAPER IS READ AT MEETING

Belmont Women's Institute Meets at Home of Mrs. George Smith.

BELMONT, Jan. 21.—(Examiner Correspondence)—The regular meeting of Belmont Women's Institute was held for the first time this year at the home of Mrs. George Smith on Thursday afternoon with the president, Mrs. William Smith, presiding.

The roll call was splendidly responded to by Hints on Preservation of Health.

The relief committee reported comforts sent to an afflicted family. After some discussion it was decided to make a layette, also a quilt. The members were asked to make a block of print or gingham 18 by 18 inches square, in the pattern four and five. It is understood this quilt will be given for relief purposes.

A communication from Mr. Putman of the Department of Women's Institutes was read, stating that an instructress for a course in home nursing would be available for the last week in January, or the first week in February. This course will be conducted at the Town Hall, Belmont, the date to be definitely decided later.

A splendid paper on health was given by Mrs. T. P. Lancaster, and was greatly appreciated by the members. This was followed by a recitation by Mrs. William Smith, which was much enjoyed. After a short time spent in community singing, a dainty lunch was served, and a social half hour was enjoyed Hostesses for the afternoon were: Mesdames George Smith, W. Smith, A. Russell and R. Anderson.

The February meeting will be held at the home of Mrs. William Smith on Thursday, February 18.

Efficiency League

Havelock Efficiency League held a cafeteria tea in the United Church dining room last week, which was a very great success.

Mrs. (Rev.) Archer, Mrs R. Campney, Mrs. Heard, and Mrs Prest were in charge of the booth which dispensed all kinds of delicacies. A splendid program was given of which the following are numbers: Recitation, Maurice Williams; recitation, Miss Redden; vocal, J. Young; recitation, Miss Robinson; piano solo, Miss Gordie McColl; vocal solo, Harry Sexsmith; piano solo, Everett Chiles; vocal solo, Miss Roberts. The church quartette composed of Misses Una Archer, Helen Fennell, Everett Chiles and Henry Campney contributed two delightful numbers.

Fairmount Sunday School Holds Annual Meeting

FAIRMOUNT, Jan. 21.—(Examiner Correspondence).—The annual meeting of Fairmount Sunday School was held on Monday evening, with George Hooten, superintendent, in the chair.

The financial report given by the secretary-treasurer, Roy Hooten, showed a balance carried forward from the previous year of $89.66. The total receipts were $107.06 and expenditures, $173.24, leaving a balance on hand of $23.68.

George Hooton was re-elected superintendent and C. J. Seymour assistant. C. Hanbidge was elected secretary-treasurer for the ensuing year.

JOFFRE'S WIDOW GRANTED PENSION

PARIS, Jany. 20.—Parliament today voted unanimously to establish a pension of $4,000 year for the widow of Marshal Joffre.

For $200 . . .
Can you equal this?

For $200 invested yearly, a young man can capitalize his youthful vigour and effectively prepare for life's contingencies through the Sun Life Assurance Company of Canada.

3 GREAT BENEFITS

1. NOW—$10,000 Immediate Protection

and

2. IN A FEW YEARS— $10,000 in Paid-up Assurance, earning Dividends.

or

3. AT MIDDLE LIFE— $10,000 in Cash.

He can secure for his dependants immediate protection of $10,000, increased yearly thereafter by accumulating dividends. This $10,000 estate is created instantly by the first payment. The assured thereby obtains maximum protection for his family at minimum cost at a time when protection is the greatest need.

In a few years he may stop paying, take a paid-up policy for $10,000, and thereafter receive regular dividends until his death when the full capital sum of $10,000 is still payable to his dependants.

By middle life (if he has not selected the last-mentioned plan) his policy will mature as an endowment for $10,000, returning to him a sum far in excess of the total premiums paid. This investment settlement comes at a time when personal and family maintenance have become more important than protection.

The above policy, like all Sun Life policies, can on maturity be paid in monthly instalments over a period of years, instead of in a lump sum.

SUN LIFE ASSURANCE COMPANY OF CANADA

HEAD OFFICE MONTREAL

For further particulars, fill in and mail the attached coupon:—

SUN LIFE ASSURANCE COMPANY OF CANADA, Montreal, Canada.

I am interested in your $200 yearly assurance plan. Without obligation on my part, please send me particulars as outlined in your advertisement in .....(Name of paper)

Name (Mr., Mrs. or Miss) .....

Address (Street) .....(City) .....

J. D. CAMERON F. J. HICKEY
F. C. MARSHALL, C.L.U. C. J. RAY, C.L.U.
J. W. STUART

Local Representatives Sun Life Assurance Co. of Canada.

THE CANADIAN DEPARTMENT STORES LIMITED

TELEPHONE 3000 Shop with Confidence—"Goods Satisfactory or Money Refunded" GEORGE ST., PETERBOROUGH

SPOTLIGHT SALE OF HOSIERY

Women's Full Fashioned Real Silk Service-Weight Hose, per Pair

All first quality, clear real silk, knit in 7 strands to withstand long wear. An ideal every-day hose at far below the every-day price. Designed with narrow sole, double spliced with mercerized yarn, double garter top, and in the new shades of grey, gunmetal, beige, off brown and suntan. Sizes 8½ to 10½. Spotlight Sale price..... **69c**

—Main Floor, C.D.S.

Women's Imported Fancy Lisle Net Hose, All Full Fashioned, Pair

In novel lace all-over designs. Some with clocks, others plain. Knit of fine lisle that staunchly resists long wear. In beige, fawn, suntan, nude, white and grey. Sizes 8 to 9½. **29c**

—Main Floor, C.D.S.

Hundreds of Pairs of Children's All-Wool Cashmere Hose, Pair

First quality Hose at a price barely more than cost of material and labor. An All-Wool Hose with sturdy two-ply heel, toe and sole, full leg length, in smart shades of deer buff or black. Sizes 5 to 9 to fit 1 to 13 years. Spotlight Sale price .. **32c**

—Main Floor C.D.S.

Boys' and Girls' Winter Weight Wool and Cotton Marle Mixture Hose, Pair

A phenomenal value! New, strong wearing, easy to wash Stockings for active school children. Both legs and instep ribbed 2-1 style. Full leg length, has two-ply heel and toe. Fawn, lovat and blue marles. Sizes 6 to 9½ to fit 4 to 14 years. Spotlight Sale price **42c**

—Main Floor C.D.S.

Imagine! Boys' All Wool English Knicker Hose, Spotlight Sale, Pair

Hard wearing quality Winter-weight Hose, knit 5-1 ribbed style at leg and instep of durable yarns, which reduce mending to a minimum. Two-ply heel, toe and sole, deep turn-down cuffs, smartly patterned to contrast with grey, fawn, heather and lovats. Sizes 7 to 10½ to fit 6 to 16 years. **37c**

—Main Floor C.D.S.

New Low Prices on Branded Lines of Hosiery

Eatonia Full Fashioned Service Weight and Chiffon—Panel Heel

The same high quality at a new low price. Heavy service weight, with lisle (mercerized cotton) soles, heels, toes and garter welt. All the newest shades and sizes 8½ to 10½. Eatonia value, pair **1.35**

—Main Floor C.D.S.

Mayfair Silk-to-the-Top Full Fashioned—Panel Heel

Of a clear shimmering loveliness to the very soles and garter welts with lisle lining assures greater wear. Popular shades and sizes 8½ to 10. top. French panel heelsgive added chic and double Mayfair value, pair **1.65**

—Main Floor C.D.S.

Men's Fancy All Wool Cashmere Socks, Pair

The outstanding Sock Sale of the year. Socks of all-wool or wool and rayon yarns. Seamless, with reinforced toe and heel. Shown in many patterns of mercerized yarns, clocks and all-over designs in contrasting colors. Plain color ground shades. Sizes 10 to 11½. Spotlight Sale price **37c**

—Men's Shop, Main Floor C.D.S.

English All-Wool Medium Weight Cashmere Hose, Pair

A value sensation—high quality at a very low price! Sturdy Socks, knit from fine, medium-weight all-wool yarns, with seamless foot, toes and heels reinforced, ribbed top. Shown in grey, beaver and black. Sizes 10 to 11½. Spotlight Sale price **25c**

—Men's Shop, Main Floor C.D.S.

Men's English Botany Wool Cashmere Socks, Pair

Comfort and style are combined in these Seamless Socks, 1/1 ribbed cuffs, reinforced heels and toes. A variety of jacquard and diamond patterns in splendid colorings. Sizes 10½ and 11 **65c**

—Men's Shop, Main Floor C.D.S.

Thursday is BABY DAY at the C.D.S.

Wool Bonnets Reg. 98c, Each 69c

All-wool, with wool interlining, with knitted strap under chin. Blue, pink or white. Sizes 12 to 14.

Cotton Slips, Each 59c

Long Cotton Slips, white, button-on shoulder, frilled hem, with lace trimming. Infants' sizes.

Flannelette Slips Special Value, 25c

Long style. Cream flannelette with cotton top and scalloped hem. Size 1 year only.

—Third Floor, C.D.S.

Women's and Misses' Wool and Rayon Pullovers Also Cardigans, Ea. 1.98

Sporty looking Sweaters for present wear. Combination colors of camel and white, green and white. V neckline. Cardigan Sweaters in assorted shades. Sizes 36 to 42.

—Third Floor, C.D.S.

CANADIAN DEPARTMENT STORES LIMITED

Laymen's Association Enjoys Jolly Social

OMEMEE, Jan. 21. (Examiner Correspondence).—On Friday the members of the Laymen's Association of Trinity United Church had a very enjoyable evening, H. G. Sandy, the president, acting as chairman.

Community singing led by H. Lamb was enjoyed after the opening exercises and this was followed by the introduction of Rev. Mr. Leitchliter, of College Street Baptist Church, Toronto, who gave the address of the evening. By request he sang that beautiful solo, "One Sweetly Solemn Thought" being rendered in a very effective manner.

Community singing was again enjoyed followed by the main address, "That Truth that Lies" given by the Rev. Mr. Leitchler. His descriptive power, intermingled with humor held his audience with rapt attention.

Two plus two does not always make four. The large, perfectly constructed engine does not mean anything, but junk, without power or life. The straight line between two given points doesn't always mean the shorter. The materials in man's makeup only meant ninety-eight cents' worth of materials, but God's power of life made it a priceless thing. The beautiful journey from Toronto to Kentucky through the Alleghany Mountains as pictured by the speaker were very realistic and descriptive leading down from the mountains to the valley where the stone paved lane, the streamlet, the old home, the little church—but no, this was not home anymore as the lives of those who made it home were not there. They were gone."

The climax to this address was taken from "The Babe of Bethlehem" all through the Christ life, leaving a very impressive thought and a wonderful conclusion to his address.

Another solo was contributed by Rev. Mr. Leichliter, after which refreshments were served by the men. Again the Reverend gentleman delighted the audience with another solo of his own composition. Mrs. Richardson, of Toronto, acted as accompanist. A hearty vote of thanks was tendered Rev. Mr. Leichliter and Mrs. Richardson by H. Jackson and W. Moncrief.

FOR JOHN'S TEA, COFFEE OR COCOA 'PHONE 929

w-Feb. 14—4645

Look for the Special "Not Advertised" Tickets

THE CANADIAN DEPARTMENT STORES LIMITED

TELEPHONE 3000

Shop with Confidence—"Goods Satisfactory or Money Refunded"

GEORGE ST., PETERBOROUGH

Write or Phone to the Shopper

Our Greatest Money Saving Event—

SALE OF FURNITURE AND HOUSE FURNISHINGS

Three-Piece Chesterfield Suite

WALNUT SHOW-WOOD FRAME—MARSHALL SPRINGS—REG. $225

Full size Chesterfield, double back, spring seat, web construction; Wing and Arm Chair. Reversible frieze covered cushions; taupe mohair upholstering. A wonderful buy.

$169

—3rd Floor, C.D.S. Hfgs. Bldg.

Tapestry Covered Suite

REMARKABLE DESIGN—3 PIECES—REG. $198

An outstanding value that represents great savings. Roomy Wing and Arm Chair, also full size Chesterfield. Pleated, upholstered back. Beautiful ratineau tapestry.

$120

—3rd Floor, C.D.S. Hfgs. Bldg

Announcement!

The C.D.S. has received the services of an expert upholstered who will be at the Hsfg. Bldg. permanently. He is thoroughly qualified in high-class upholstering and slip cover making. We will gladly give estimates on such work and prices will be exceptionally reasonable.

Special Values Here

Visit our Electrical Dept. Many items of interest, too numerous to advertise. We carry a complete line of Electrical Brackets, Ceiling Fixtures and smaller items. Every one specially priced.

—Main Floor, Hsfg. Bldg.

Odd Chesterfields

EXTRA SPECIAL—REG. $39 TO $49

Sale Price--

33.95

Beautifully upholstered Chesterfields in mohair, tapestry and denims. Splendid spring and web construction. Ideal for matching up with odd chair. An exceptionally good item. Shop early for best selection as quantity is limited.

—3rd Floor, C.D.S. Hfgs. Bldg.

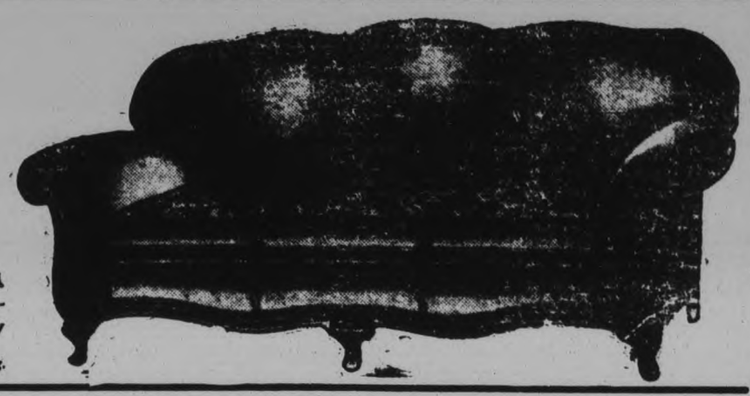

UPHOLSTERED FOOTSTOOLS, EACH

HALF-PRICE—REG. 1.49 AND 4.95

Well tufted and upholstered in velour, jacquards and tapestries. Only a limited quantity.

75c and 2.47

TWO-LIGHT CANDLE TABLE LAMPS

REG. 7.50 EACH

Smart, new style Lamps, bronze finish, with oval shape parchment shade.

—Main Floor, Hsfg. Bldg.

5.50

Davenport Bed Chesterfield

Regular $45. Sale Price

$29

2 only of these practical Davenports that open to a roomy full size Bed in a jiffy. Covered in attractive tapestry. Sturdily constructed throughout. A wonderful buy at this price.

—3rd Floor, C.D.S., Hfgs. Bldg.

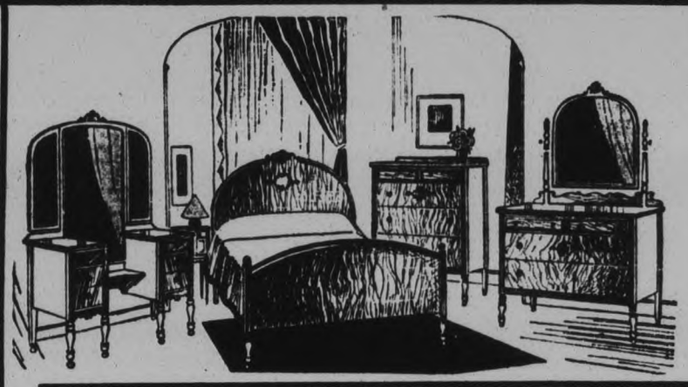

Walnut Bedroom Suite, *beautiful finish*

REG. $189

Sale Price

$119

Dignified and massive designed Suite, high polished. Consisting of full size Bed, Dresser, Chiffonier and Vanity Table. See this Suite to appreciate the value being offered.

—3rd Floor, C.D.S. Hfgs. Bldg.

VISIT THE RADIO DEPT. 3RD FLOOR SPECIAL VALUES

Diamond 'E' Lamps 6 for $1 and 6 for 1.35

Clear 25, 40 and 60-watt Lamps .....6 for $1

Frosted Lamps in 25, 40 and 60-watts. Carton of ..6 for 1.35

—Main Floor, Hsfg. Bldg.

SPECIAL SELLING

ALUMINUMWARE, 89c Each

Assortment of better quality Aluminumware—Potato Pots, Double Boilers, Kettles, Percolaters, Dish Pans and Straight Side Sauce Pans. Each 89c

—Main Floor, Hsfg. Bldg.

9-Piece Mahogany Dining Suite

REG. $198

Sale Price

$109

Practical Suite that will give lifetime of service. 6-ft. Extension Table, large Buffet and a good size China Cabinet. A most remarkable value that demands you shop early.

—3rd Floor, C.D.S. Hfgs. Bldg.

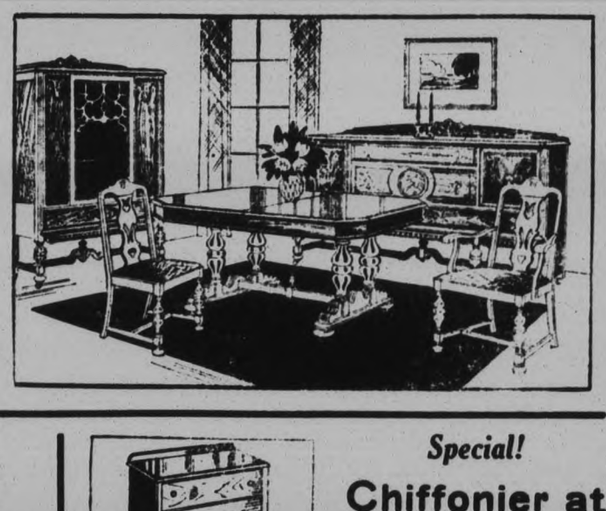

Babies' White Enamelled Bath Tubs, 1.98

Heavily constructed White Enamelled Bath Tub with blue trimming and rolled edge. Each 1.98

—Main Floor, Hsfg. Bldg.

Sink Strainers, 43c

Sturdy quality white enamelled sink strainer with three legs which raise it about an inch from the floor of the sink. Each 43c

—Main Floor, Hsfg. Bldg.

Coal Scuttle and Shovel, 59c

Exceptional value offered on Black Japanned Coal Scuttle and Shovel. Strongly made. Set complete, 59c

—Main Floor, Hsfg. Bldg.

Tea Pots, 49c, 59c and 69c

In 3, 4 and 5-cup sizes. Colors of yellow with black trim, red with black trim, blue with black trim, orange with black trim and golden brown.

—Main Floor, Hsfg. Bldg.

10 O'CLOCK SPECIAL

Quebec Stove with Oven, Sale Price 14.95

A reliable Heater and Cooker combined. Sheet steel body, brick lined to top. White enamel oven door with thermometer. 10 only at this price, so plan to shop early as this is bound to be a quick seller. Reg. $18.85.

—Main Floor, Hsfg. Bldg.

5-Piece Living Room Suite, Leatherette Upholstered, 24.95

Solid Oak Suite, Old English finish. It includes a large Arm Chair and a Rocker, a Table and a small Arm Chair and Rocker. Chairs upholstered in brown leatherette.

—3rd Floor, C.D.S. Hfgs. Bldg.

Exceptional Value in BEDROOM SUITE at $59

This Suite consists of a Steel Bed, complete with Mattress and Sagless Spring, also a Chiffonier and Vanity Dresser. A most outstanding feature.

—3rd Floor, C.D.S. Hfgs. Bldg.

Special!

Chiffonier at 15.50

Walnut finished, with 4 roomy drawers. Splendid to match up with Simmons bed.

—3rd Floor, C.D.S. Hfgs. Bldg.

CANADIAN DEPARTMENT STORES LIMITED

RADIO PROGRAM

TO-DAY'S FEATURES

6.00—Black and Gold Orchestra — CKGW-NBC.
6.45—Uncle Abe and David — CKGW-NBC.
7.00—Amos 'n' Andy — CKGW-NBC.
7.30—Evangeline Adams — CFRB-CBS.
7.30—Rex Battle's Orchestra — CPRY.
7.30—Boscul Program—WEAF
7.30—Phil Cook—WJZ
8.00—Bobby Jones golf—WEAF
8.15—Radiotron Varieties—WEAF
8.30—Luden Orchestra — CKGW-NBC
8.30—Tom's Seidel Orchestra — CFRB-CBS.
9.00—Halsey Stuart—CKGW-NBC.
9.00—Organ, Ann Leaf—CBS
9.30—Palmolive Hour—CKGW-NBC
9.30—Maurice Chevalier—WJZ.
9.30—La Palina Smoker—CBS
10.00—Crescendo—CFRB-CBS
10.30—Wayside Inn—WHAM-NBC
10.30—Fred Culley's Orchestra — CPRY.
10.30—Columbia Concerts — CFRB-CBS.
10.30—Coca-Cola Program—WEAF
11.00—Newscast—CFRB.
11.00—Slumber Music—CKGW-NBC
11.00—Vincent Lopez Orchestra - 11.00—Amos 'n' Andy—WJZ.
11.00—Guy Lombardo's Orchestra — CBS.
11.30—Romanelli's Orchestra — CKGW.
11.30—Jack Albin's Orchestra — WEAF.
11.30—Bert Lown's Orchestra — CFRB-CBS.
12.00—Weasel Night Club—CFCA.
12.30—Nocturne, Ann Leag—WABC
12.30—Louis Panico's Orchestra — WJZ.
12.30—Joe Morgan's Orchestra — WEAF.

THURSDAY FEATURES

6:45—Tower Exercises—CKGW-NBC
8:00—Tony's Scrap Book—CBS.
8:00—Jake and Lena—CKGW-NBC.
8:00—Shirriff's Program—CKNC.
8:15—Devotions—WBEN-NBC.
8:30—Cheerio—CKGW--NBC.
9:00—For Everyone—CFRB-CBS.
9:00—Morning Melodies—WEAF.
9:30—Morning Moods—CFRB-CBS.
9:30—Parnassus String Trio—WJZ.
10:00—Archie's Melodies—CKCL.
10:15—Ida Bailey Allen—CFRB-CBS.
12:00—Paul Tremaine's Or.—CBS.
12:10—Newscast—CFRB.
12:30—Farm and Home Hour—WJZ.
1:00—Luncheon Music—NBC.
2:00—Artists' Recital—CFRB-CBS.
2:30—Edna W. Hopper—CKGW-NBC
2:45—Skiffet Sisters—CKGW-NBC.
3:00—U. S. Navy Band—CFRB-CBS.
3:30—La Forge Berumen—WEAF.
3:30—Chicago Serenade—NBC.
4:00—Asbury Park. Or.—CBS.
4:30—U. S. Army Band—WJZ.
5:00—Lady Next Door—WEAF.
5:00—Carlos Marimba Band—WJZ.
5:10—Newscast—CFRB.
5:30—Bert Lown's Or.—CFRB-CBS.
6:00—Black-Gold Or.—CKGW-NBC.
6:45—Uncle Able & David—NBC.
7:00—Gene and Glenn—WTAM.
7:00—Amos 'n' Andy—CKGW-NBC.
7:30—Rex Battle's Or.—CPRY.
7:30—Phil Cook—WJZ.
8:00—Fleischmann—CKGW-NBC.
8:00—Bamberger Sym.—WOR.
8:30—Salada Salon Orch.—WJZ.
9:00—Blackstone Plantation—WJZ.
9:00—Neilson Hour—CFRB-CKNC.
9:00—The Armco Band—WLW.
9:00—Arco Party—CKGW-NBC.
9:30—Frieda Hempel—WJZ.
9:30—Fred Culley's Orch.—CPRY.
9:30—Jack Frost's Melody—WEAF.
10:00—CNRX and CNRT with C. N. Chain.
10:30—Echoes of the Opera—NBC.
11:00—Newscast—CFRB.
11:00—Old Masters Program—WLW.
11:00—Slumber Music—CKGW-NBC.
11:00—Amos 'n' Andy—WJZ.
11:00—Ben Bernie's Orch.—CBS.
11:30—Moonbeams—WOR.
11:30—Ellington's Orch.—WEAF.
11:30—Romanelli's Orch.—CKGW.
12:00—Horace Heidt's Orch.—WJZ.
12:00—Pennsylvania Or.—WEAF.
12:30—Nocturne, Ann Leaf—WABC.
12:30—Emerson Gill's Orch.—WTAM
12:30—Bergin Vagabonds—WJR.
12:30—Panico's Orch.—WEAF.

Attempt Is Made To Solve Noise Problem

MONTREAL, Jan. 21—Visions of a perfect night's sleep, undisturbed by auto honks and milk bottle clanks for city dwellers are being raised at McGill University by Prof. H. Reilley.

His plans call for a survey during the summer months of Greater Montreal, observations to be made at important intersections of city streets and at other designated places in order to accurately measure the amount of noise and to see what proportion of it is unnecessary.

Citizens, under the plans drawn up, would be canvassed by form letters in which a series of questions would enable harassed householders to indicate what noises rob them of their rightful rest. The observations made through reliable test apparatus, designed within the past two years, and the answers to queries to citizens would be incorporated in a report to the public who would then be asked to co-operate in a drive to reduce noise.

The racket in all large cities is literally driving people "crazy," according to Prof. Reilley, who states that noise is a much underestimated factor in causing nervous breakdowns and a host of other nervous troubles.

Stops the Headache

Thousands of people, who once suffered from headache, do not suffer now. They take one ZUTOO TABLET, as harmless as soda, and are relieved in 20 minutes.

Zutoo

Omemee

The annual meeting of the Emily Cemetery Company will be held on Monday, January 26, at 2.30 o'clock in the Farmers' Club rooms. Great interest has been taken in the work of the Cemetery Board and a large attendance is expected.

Mrs. G. Overholt and Mrs. Widdiss spent the week-end in Peterborough.

Mr. C. Carter, of Picton, visited his sister, Mrs. G. McMann on Sunday.

Mr. and Mrs. Havelock Fee, of Peterborough visited at the home of Mr. and Mrs. S. Grandy on Friday.

Mr. and Mrs. A. Scott have closed their home for the winter and gone to stay with their daughter, Mrs. Claire, at Norham.

Mrs. A. Williamson has returned home after spending the last few weeks with her daughter, Mrs. Osbourn, in Hamilton.

Miss Jessie Lamb, of Hastings, was home for the week-end.

Mrs. R. Wilson has returned home after an extended visit in Toronto.

Mrs. H. Parker and daughter Helen of Bests, visited friends on Saturday.

Miss Lillie Brandon spent the week-end in Peterborough.

Mr. and Mrs. L. A. Southworth and daughter were in town on Saturday.

Mr. E. Mitchell, of Lindsay, was a business visitor in town on Friday.

Rev. Mr. and Mrs. Leicheiter, accompanied by Mr. and Mrs. Richardson, of Toronto, were visitors in town on Friday.

Mr. and Mrs. Victor Grandy, of Fleetwood, were the guests of Mr. and Mrs. R. Morton, on Sunday.

Mrs. T. A. McPherson was a visitor in Peterborough on Wednesday.

Mrs. A. Brown, of Reabóro, was the guest of her daughter, Mrs. W. R. McQuade during the week.

On Monday, January 19, the short course classes motored to Peterborough to visit the De Laval plant, The Quaker Oats and other places of interest.

Mrs. W. G. Stephenson was in Peterborough calling on friends on Wednesday.

Mrs. G. Newman was a visitor to Peterborough on Friday.

PRINCES UNABLE TO VISIT CUBA

Royal Brothers Enjoying Ship Life on Trip to South America.

FIRST STOP, BERMUDA.

HAVANA, Jan. 21. (CP) — The Prince of Wales and Prince George, who are making an 18,000 mile tour of Spanish America in behalf of British trade, will not leave their ship when it reaches Havan Jan. 31

The British legation has informed President Machado that because of the shortness of time available here and the court mourning for Princess Louise a change in programme had been necessitated which would prevent their paying any official calls in Cuba.

President Machado, replied, with an invitation to the two Princes to call as they pass back by Havana about March 1.

Dispatches from their ship, the Oropesa, which left Vigo, Spain, yesterday morning say the Princes are enjoying their trip and participating in the ship life with other passengers. The Oropesa's first stop is at Hamilton, Bermuda.

DISTRICT NOTES from Villages and Towns in District

(BY CORRESPONDENTS OF THE EXAMINER)

MARMORA.

Mr. and Mrs. S. Lummiss and family of Belleville, spent Sunday with relatives here.

Born, on Sunday, January 18, to Mr. and Mrs. H. Smith, Sr., a son.

Mr. Doolittle, of Coe Hill, spent Monday evening with friends here.

Mr. John Murray is confined to his home through illness.

Miss Leona Boyd spent the week-end with Miss Doris Robson, of Trent River.

HAVELOCK.

Mr. and Mrs. Jack Bannon, of Toronto, were week-end guests with Mrs. T. Bannon.

Miss Elsie Bannon of Toronto, is visiting her cousin Miss Katie Bannon, of Belmont.

Mrs. Rae Peters and children, have returned from a visit with Mrs. Peter's sister, Mrs. Charles Thompson, in Acton.

Master Keith and Miss Irene Pollock, were week end visitors with Keith Burnett, at Smith Falls.

The Women's Institute Library will be opened for its patrons on Saturday, January 24.

Mrs. Hamilton of Pontypool is spending a few days with her son Mr. Will Hamilton and family.

Misses Gladys Hunter and Helen Bedford, spent Saturday with friends in Peterborough.

FRASERVILLE.

The President, Miss B. Reesor, was in charge of the meeting of the C.G.I.T. group held on Friday evening, when the meeting opened in the usual way, eleven members answering the roll call and one visitor.

A very interesting topic, "Making Life Common" was given by Mrs. W. G. Waterman, which was enjoyed by the girls. Recreation period consisted of Bible Baseball on the life of John the Baptist conducted by Mildred Moncrief and Mary Wood, the meeting closing in the regular way.

The members of the Ladies' Aid held their monthly meeting on Wednesday, at Fraserville and on January 21, the congregational meeting of the Fraserville United Church will be held in the Orange Hall.

The members of the C.G.I.T. group will compose the choir on Sunday evening at Fraserville United Church the group preparing special music for this occasion.

The many friends of Mrs. Nicholas Wyatt, formerly of Cavan, will regret to learn of her death on January 7, in Melita, Manitoba, where she has been a resident for some years.

Mr. Orville Kidd, of Toronto, visited his sister, Mrs. B. Seabrook on Thursday.

YOUNGS POINT.

The sewing class for young girlssponsored by the Women's Institute met at the North School House recently, with an attendance of sixteen girls. Mrs. Tedford, Miss Jennie Kearney and Miss Laird very kindly acted as teachers. The class met at the home of Mrs. Thomas Davis on Saturday afternoon and on January 24, the class will meet at the home of Mrs. Josiah Bullock.

The rummage sale which was held on Thursday in aid of St. Aidan's Anglican Church, in the hall owned by Mr. Edward Young, was very successful in spite of the very cold weather prevailing.

Mr. and Mrs. Willie Dunford, of Burleigh, were visitors to the village on Thursday.

Mrs. Jack Godfrey and little son of Peterborough, spent a few days with Mrs. Bertha Godfrey, last week.

Mr. R. F. Downey, of Peterborough, was in the village on Thursday.

Mrs. Percy Stenner and little son, of Peterborough, spent the past week the guests of her parents, Mr. and Mrs. Andrew Wilson.

Mr. William Bland and friend, of Toronto, were in the village on Thursday

Ice cutting on the lake has commenced

The sewing class sponsored by the Women's Institute for the village meets every Thursday afternoon in the schoolroom from three until four o'clock. The class is composed of girls from the ages of twelve years to fifteen years and Miss Jennie Kearney is the instructress.

SCHOOL REPORT

S.S. No. 1 and 25, PERCY and CRAMAHE.

(Names in order of merit.)

Jr. IV.—Alvin Anderson, 74; Eunice McCurdy, 74; Josie Barrett, 67; Donald Grant, 65; Kenneth Gummer, 64

Jr. III.—Lenore Isaac, 76; Earl Clare, 71; Emma West, 69; George Smith, 59.

Sr. II.—Ivan Weatherup, 83; Victoria McCurdy, 81; Gladys Menzies, 67; Cecil Hummer, 64; Audrey Harren, 64; Margaret Smith, 59.

First—Earl Harren, 67.

Beginners—Elaine Grant, Harold Denike, Edna Windover, Eunice Turney, Noreen McCann, Leslie Platt, Percy Greenly, Fred Pettifer.

SEVEN CONSTABLES KILLED BY SNOW SLIDE

MUNICH, Germany, Jan. 21. (CP) Seven of eight Bavarian constables who wereb uried in an avalanche near here yesterday were found dead under the snow to-day. The eighth was still alive but severely injured.

For Hard Coughs That Call For Super-Help

Creomulsion is made for coughs from colds that hang on. For coughs deep and difficult—coughs where you dare not risk a less effective help.

But careful people use it for coughs which seem milder—use it to do the utmost and be safe. For nobody knows where a cough may lead.

Creomulsion combines seven major helps in one. Some coughs yield best to one help, some to another. Doctors often differ on the best help, for coughs are not alike. So here we combine all the best—to be sure.

Creosote stands first. Here it is blended, emulsified and made palatable. For soothing membranes and combating germs, it is considered the supreme help in this type of cough. But other helps are sometimes needed—pine tar, wild cherry, menthol, ipecac and others. Nobody can tell to which help your cough will soonest yield. So experts have combined in Creomulsion all best helps in one. No narcotic, nothing harmful to a child, but a seven-way help to deal with all conditions.

The price is $1.25—a little higher than a lesser help. But your druggist guarantees it. Your money is returned if it fails to bring the quick, complete help you desire. Don't you think it worth that little extra to be sure that you are doing the utmost for a cough?

© Creomulsion Co.,

CREOMULSION
for Difficult Coughs from Colds

JOB PRINTING

TO US Printing is more than just putting words into type. It is the creation of a work of art, be it a simple little announcement or an elaborate booklet. Hence we take all the pride of an artist in his craft, in each job: and that is the secret of the superlative quality of Examiner Printing.

PHONE 1600

The Peterborough Examiner Limited

PETERBOROUGH - CANADA

CAMPBELLFORD HIGH SCHOOL RESULTS

CAMPBELLFORD, January 21. (By Examiner Staff Correspondent.)—The following is the Christmas report of Form I of the Campbellford High School:

Form I.

Pearl McComb, 80.8; Donald Barnum, 80.5; Alta Hay, 75.9; Donald Owen, 75.5; Jean Haig, 71.9; Donald Couch, 71.2; Fenice Joyce, 71.1; Velda Cryderman, 69.8; Frank O'Rourke, 69.4; Donald Scott, 69.1; Owen Hoey, 69; Jean Locke, 67.4; Charles Couch, 67.3; Douglas Lloyd, 66.6; Lutha Linn, 66.3 Jack Dooher, 66.3; Lillian Runnions, 66.1; Clara Thain, 66.1; Aileen Linton, 65.8; Wm. Thomson, 63.3; Viola Couch, 62.9; Lloyd Hewie, 62; Helen Calnan, 61.7; Francis Frederick, 61.5; Grace LaBrash, 61; Douglas Raymond, 59.5; Ewart Atkinson, 59.1; Andrew McKee, 57.9; Reta Dickson, 56.7; Stewart Milne, 56.2; Ralph Atkinson, 56.1; Ted Peake, 54.9; Mary Hoey, 53.4; Theresa Coveny, 53.3; Lietha Davidson, 53.2; Gordon Edwards, 53.1; Cecil Smith, 51.2 Malcolm Brown, 50.5; Gerald Mitchell, 50.1; Reta Huctheon, 49.2; Margaret Brown, 48.5; Glenora MacPherson, 45.9; Olive Shearer, 45.2; Thelma Hollings, 44.1; Gladys Little, **37.5, Oscar Blakely, 35.8.**

4 papers—Preston Hall, 58; Kendrick Hazell, 41.5.

3 papers—Herbert Stillman, 47.6.

2 papers—Ted Cryderman, 80.5; Raymond Murphy, 73; Marion McArthur, 72.5; Ruth Shearer, 70.5; Maida Joyce, 70.5; Edna Whitton, 44; Richard Walsh, 42.

1 paper.—Helen Bray, 81; Chas. Redpath, 72; Evelyn Graham, 70; Gordon McGee, 62; Tom Midgley, 61; Virginia Lobb, 52; Helen Kelleher, 15.

FUNERAL DIRECTOR RATED PROFESSION

Undertaker's Parlor May Be Regarded as Physician's Residence Under Montreal By-laws.

MONTREAL, Jan. 21—Since the days of Ancient Egypt the vocation of enbalmer and funeral director has been recognized as a profession and his work as an art, therefore an undertaker's parlor may be regarded as a physician's residence and not as "a place of business," such as defined by one of Montreal's by-laws, in the light of a decision rendered the other day by a Recorder in dismissing a charge against an undertaker.

The city's contention that in establishing an undertaking parlor at Sherbrooke street West, the undertaker tended to destroy the residential aspect of that portion of the city, was dismissed by the Recorder.

The defence asked for the dismissal of the case upon three grounds, namely that there was no proof that the accused had "erected, fitted up or repaired a "building." Secondly, that he is not using the premises as "a place of business," but that he there practices a profession and one that is recognized as such, or as an art. Thirdly, that the by-law goes beyond the stipulation of the Charter of Montreal which, in its revelant part, gives the City authorities to prohibit "the construction, occupation and maintainance of factories, workshops, taverns, billiard rooms, pigeon-hole rooms, livery stables, butcher stalls or other shops or similar places of business in the said streets."

These reasons were upheld by the Recorder, and the undertaking profession set down on record as such, or as an art.

WOULD KEEP POWER IN CANADA.

MONTREAL, Que., Jan. 21. (CP) Visioning Canada, with the greatest continuous suppl yof hydro-electric power in the world, as the leading manufacturer of chemical and metallurgical products, R. O. Sweezey, president of the Beauharnois Power Corporation, sounded a note of warning against export of power, in a luncheon address here yesterday. Mr. Sweezey urged, in the name of thec ountry's future prosperity, that Hydro-Electric power developed in Canada be kept in this country for the manufacture of goods for export.

PLAN WHEAT LOAN

CHICAGO, Jan 21 (C.P.) — Plans are in the making for the Government sponsored Grain Stabilization Corporation to lend United States millers several million bushels of wheat. The scheme is said to be an effort to enable Millers' National Federation members to compete in export trade with Canada and other countries where wheat prices are materially lower than in the United States.

SPEAKER HONORS COMMISSIONER

TORONTO, Ont., Jan. 20. (CP)—Hon. G. Howard Ferguson, Canada's High Commissioner to London, and Mrs. Ferguson were guests of honor at a large farewell reception given this afternoon at the Ontario Legislature Buildings by Hon. Thomas A. Kidd, Speaker of the Legislature, and Mrs. Kidd. Mr. and Mrs. Ferguson leave Toronto next Thursday morning for Saint John, N.B., to sail for England.

Rev. William L. Reynolds, Washington pastor, took his own life after the slander suit brought by Mrs. M. S. Ford against the socially prominent Mrs. M. du Font.

ARE YOU AN EXPECTANT MOTHER?

Photo by White

Mrs. MYRTLE McFARLAND

St. Catharines, Ont.—"Dr. Pierce's Favorite Prescription is the tonic my mother had me take during expectancy. I was then suffering with continuous backache and my health was failing. It did not take long for the 'Prescription' to strengthen my body and nerves and to relieve me of the backaches. From then on I had no further distress Motherhood was easy and my baby fine and healthy. He has always been the picture of health. I would not care to think of motherhood without the help of **Dr. Pierce's Favorite Prescription**"—Mrs. Myrtle McFarland, 61 Henry St. Druggists. Fluid or tablets.

Users of Dr. Pierce's medicines are entitled to free medical advice. Write to Dr. Pierce's Clinic in Buffalo, N.Y., describing all your symptoms if you want professional advice, free of charge.

Brockenshire Bill Refused By Windsor

TORONTO, Ont., Jan. 20.—"The City of Toronto has nothing to do with the payment of hospital expenses of Jack Brockenshire, of Windsor, under the Hospital and Charitable Institutes Act," stated Chief Relief Officer Thomas Rooney to-day.

"Brockenshire, who has been in St. Joseph's Hospital since his capture after the fatal shooting of a local constable, was not in the city long enough to qualify as a resident. There is no law insofar as I am aware which states that the police are liable for his hospital expenses, and I have never heard of such being done. The City of Windsor is liable under the circumstances," Mr. Rooney states.

He went on to say he understoid the Hospital had sent its bill to the Windsor City Council and the latter had refused it.

MONTREAL FIRM WINS TORONTO TENDER.

TORONTO, Ont., January 20 (C.P.). — The Board of Control to-day accepted the tender of a Montreal firm for two 50 horse-power dynamos after Controller James Simpson warned that if the city made a practice of purchasing in a limited area, price-fixing for city tenders would be encouraged. The Montreal tender was $500 lower than any other bid.

STOPS Pain and Itching from Piles!

Don't put up with painful piles another day—or hour. There is positive relief, very often, for the very worst case. Pyramid suppositories are designed to stop the pain—and even all itching. Relief comes quickly. The first application will bring you much comfort and ease. Try them today. Remember the name. Just say Pyramid Suppositories to any druggist; 60 cents.

FREE Pyramid's complete comfort box free.

PYRAMID DRUG CO.
865-B Pyramid Bldg., Marshall, Mich.
Please send me a box plainly wrapped, sealed, postpaid, and entirely free.

*Name*_____

*Address*_____

*City*_____ *State*_____

Indigestion Pains Tortured Me Years Entirely Gone Now

Feel 10 Years Younger Eat Anything, Thanks to "FRUIT-A-TIVES"

"I had been tortured with Indigestion, terrible Headaches, Dizzy Spells and Constipation for years and could get no relief. Finally I took 'Fruit-a-tives' and all my troubles quickly disappeared. I feel 10 years younger and cannot express myself enough in recommending 'Fruit-a-tives'." — Mrs. A. Lapointe, E. Cornwall, Ont.

Thousands of Canadians praise "Fruit-a-tives" as quickest, surest relief from stomach pains, constipation, bilious headaches, dizziness, nervousness. Why? This famous Canadian doctor's discovery combines 6 of the finest herbal tonics with a special secret extract of apples, oranges, prunes and figs—Nature's own remedies to make and keep you well. No harmful drugs.

For new health, vigor quick, get "Fruit-a-tives" from druggist today. Results guaranteed or money promptly refunded.

INDIAN SINGER SUES MAHARAJAH

Claims Nancy Miller's Husband Imprisoned Her For 11 Years in His Palace.

ASKS $70,000.

BOMBAY, India, Jan. 21.—(AP)—Two new faces in the gallery of women whose life courses have crossed with that of the former Maharajah of Indore were revealed in a suit for $70,000 damages filed here against the former Maharajah today.

Charges that she and her daughter were imprisoned for eleven years in the former Maharajah's palace at Indore are made in the action by the plaintiff, Mrs. Sowkaibai Pandarinath Rajpurkar, widely known Indian operatic singer.

It is the singer's charge that Sir Tukoji Rao Holkar, who married Nancy Miller of Seattle three years ago, and whose previous love affair with the beautiful Muntaz Begum, Mohammadian dancer, cost him his throne, not only wrongfully restrained her and her daughter but seized her furniture, jewelry and other property in Bombay.

FAIRMOUNT

Mr. and Mrs. James H. Earle returned home last Wednesday after an extended visit with their son, Mr. Harry Earle, of Grimsby.

Mr. Thomas McIndoo left on Tuesday for Albion, Michigan, where he will join his sisters, Miss Emma and Mrs. Dr. Dean and proceed to California for an extended visit with his brothers and friends.

Mr. Harry Earle of Grimsby made a short visit with friends before returning home, being accompanied back as far as Acton by William Fair.

Miss Rose Dumbrill left for Hamilton on Saturday afternoon to visit her mother, who is seriously ill.

Miss Myrtle Hooten, who has been ill for the last week, is improving slowly.

Mrs. James Douglas of Cavan is visiting her sister, Mrs. Robert Hooten.

District Notes

District Churches

CAMPBELLFORD, January 21. (By Examiner Staff Correspondent.)—The opening services of the ministry of the Rev. J. C. Robinson at St. Andrew's Presbyterian Church, Campbellford, were held on Sunday, when two large congregations were present to listen to the initial sermons, preached in a masterly way and greatly appreciated by the members of the church.

Both services were fully choral, special music being given by the organist, W. A. Newcourt, A.L.C.M., with presentations by the choir of anthems at both periods of worship. At the morning service John Russell was the tenor soloist, and in the evening, Miss Hazel Atkinson rendered a vocal number.

Mr. Robinson took for his text in the morning Esther IV, verse 14,"—who knoweth whether thou art come tothe kingdom for such a time as this." Explaining the text and describing how Esther was determined to enter the court without invitation of the king, he explained that she felt it her duty because she had been ordained to act thus.

Taking this as a lesson, the preacher pointed out that each one had a place to fill, that God had ordained them for service, that they had duties to perform, and it was their business as Christians to see that they did the divine will.'

In the evening, Mr. Robinson held what he termed was a dedicatory service, preaching a splendid sermon on the need for the dedicating of the individual service to the work of God and His Church, and urging upon all to consecrate themselves anew to this work.

TOWN STATISTICS

CAMPBELLFORD, January 21. (By Examiner Staff Correspondent.)—Vital statistics for the year 1930 in the town of Campbellford, show a gain of six for Marriages and ten more deaths over the previous year. Births however, are down by one, the figures are

	1929	1930
Births	42	31
Marriages	17	23
Deaths	26	36

SOCIETY MEETS.

Miss Leah Blue Gives Topic at St. Andrew's Y.P.S. Gathering at Campbellford.

CAMPBELLFORD, January 21. (By Examiner Staff Correspondent.)—The weekly meeting of the Young Peoples Society of St. Andrew's Presbyterian Church, Campbellford, was held on Monday evening in the church parlor, with the president, Mrs. H. T. Scott in the chair, Miss Grace Blue being secretary for the evening and W. A. Newcourt pianist.

The meeting opened with prayer, the singing of a hymn and the reading of Psalm 19, after which the minutes of the last meeting were read and adopted, and the roll call taken. The business period featured the presentation of the year's report from the secretary which was adopted as read.

The Missionary committee had charge of the program, which included the topic, "Industrial life in Japan," which was given by Miss Leah Blue. The meeting closed with a hymn and the benediction.

OBITUARY

MRS. S. A. PEARSON.

CAMPBELLFORD, January 21. (By Examiner Staff Correspondent.)—The funeral of the late Mrs. Sarah Ann Pearson was held from the residence of her brother, F. Blake, Campbellford, on Tuesday afternoon, January 20, the Rev. R. C. Tait conducting the service at the house. The pall bearers were: Joel McArthur, Joseph Sloggett, Earl Turner and J. C. Anderson.

The late Mrs. Pearson was born in Pearcy Township on September 3, 1855. She died on Sunday, January 18, in her 76th year. A resident of Centreton, Ontario, she has been visiting with her brother in Campbellford for some time prior to her death. Interment was made at Centreton, Ont., the Rev. F. G. MacTavish conducting the committal service.

DOROTHY MARIE SCOTT.

CAMPBELLFORD, January 21. (By Examiner Staff Correspondent.)—The funeral of Dorothy Marie Scott was held on Tuesday, January 20, from the family residence, Seymour township, with interment in the English Line Cemetery, the Rev. R. C. Tait officiating

The deceased, who is the daughter of Mr. and Mrs. J. H. Stott, of Seymour, was three years and four months old. She died on Monday, after an illness of some duration.

MARTIN HENRY NEARY

Martin Henry Leary, formerly of this city, passed away in his Detroit home on 6311 Lawton Avenue, after a short illness.

the 5th C.M.R. as a runner During the war he contracted a weak heart and has ever since been subject to frequent heart attacks.

At the close of the war he again Mr. Neary was born in Peterborough in 1898, and attended Sacred Heart School and St. Peter's High School. At the age of sixteen he enlisted with the 93rd Battalion of this city. In England he was transferred to took up his residence in Peterborough, enjoying the respect and the friendship of a large circle of friends both in this city and the surrounding country.

About five years ago Mr. Neary went to Detroit as a mechanic in a large concern, and has remained there until the time of his decease

He is survived by his father three brothers, James and Frank of Peterborough, and Patrick of Detroit, and two sisters, Mrs. Vincent Hickey and Mrs. Richard O'Brien, both of Detroit.

Pee-Wee Golf Courses To Be Taxed in Lindsay

LINDSAY, January 21 (Examiner Correspondence). — "Runt" or pee-wee golf courses in Lindsay will be taxed in future. It has been announced that at the next meeting of the Council a by-law will be introduced fixing a license fee of $50.00 per course. At present there are two public courses in the town.

Canada's Favorite Soda Wafers

"Christie's" have been Canada's favorite Soda Wafers ever since they were first made, because of their maintained purity, freshness and fine flavor.

Christie's SODA WAFERS
— FOR 78 YEARS

Government employees in England number 9,000 more than a year ago.

Nearly two-thirds of the films hsown in the Far East are talkies

Of 313,729 government employees in England 78,845 are women.

Is Your Joint Painful Inflamed or Swollen?

For swift sure action science gives you Joint-Ease. Just rub it in—good—you'll enjoy its comforting action as pain disappears—swelling goes down and all distress vanishes—it a wonderful emollient—must help you or money back—generous tube 60c—all druggists—made in Canada

Joint-Ease

Confederation Life Association

$67,792,346
NEW INSURANCE IN 1930
Greatest Production of New Business in History of Association

$7,665,640
INCREASE IN NEW BUSINESS PRODUCTION IN CANADA
Compared with 1929—Eight Provinces out of Nine Contributing to such Increase

$369,026,570
TOTAL INSURANCE IN FORCE
Increase of $31,677,322 over 1929

$81,936,094
TOTAL ASSETS
Invested in Highest Class of Securities

PROFITS TO POLICYHOLDERS
Payable in 1931, Maintained on Basis of High Scale of Profit Allotment in 1930

Confederation Life Association

Head Office Toronto

C. S. Macdonald, *President and General Manager*

R. S. Waldie, Col. J. F. Michie, *Vice-Presidents*

1871 DIAMOND JUBILEE YEAR *Sixty Years' Security and Stability* 1931

Neighborly Notes

Please Phone Items to 1600 or 1601

Mrs. M. A. Morrison, Hunter street west, entertained the members of the Art Study Club of the Lyceum Women's Art Association, at her home last night. It was Canadian Night, with the name of a Canadian artist forming the response to the roll call. Miss A. L. Going gave a very interesting talk on Canadian Artists. The meeting was in charge of the convenor of the Art Study Club, Mrs R. J. Kidd.

Dr. and Mrs. N. D. Buchanan are leaving on February 1st for the Old Country.

• • •

The engagement is announced of Edna Beall daughter of Mr. and Mrs. Adam Wallace of Oshawa, to Mr. William B. Lang, son of Mr. and Mrs. Joseph Lang of Bailleboro, the marriage to [illegible] February 7th.

[illegible] annual dance of the members of the staff of the Metropolitan Stores will be held in the Paragon Hall on Wednesday, January 28th, with Rick Roberts and his Melody Men providing the music.

• • •

[illegible] George [illegible] this morning for his home in Alberta after spending a month with his parents, Mr. and Mrs. Robert White of Lakefield and his sister, Mrs. D. White of George street. It is sixteen years since Mr. White has visited his home.

• • •

[illegible] Glover of 632 Union street is celebrating a birthday anniversary to-day.

[illegible] Sophia Stuart and Mr. Ellis Irving, principals in the "Marigold" company, playing at the Grand Opera House last night and to-night, are at Walkerfield House during their stay in the city.

Miss Mary I. [illegible] of Norwood was a member of a group of young ladies, nine of whom received their religious habits in the pretty new chapel of Mount St. Mary, Buffalo, N.Y., this month. Those who received their habits included, Miss Herr (in religion Sister Mary Edward); Miss Catherine Butler of Lockport, N.Y. (Sister Martha); Miss Kathleen Brennan of Hawkesbury, Ontario (Sister Claire); Miss Edith Louise Clark of Lockport, N.Y., (Sister Mary Paula); Miss Jean Creamer of Buffalo, N.Y., (Sister Joanno); Miss Catherine Litz of Lockport, N.Y., (Sister Anna Marie); Miss Margaret McDonald of Lowell, Mass., (Sister Rita Marie); Miss Margaret O'Donnel of Lowell (Sister Marcella); and Miss Dolores Ritz of Lockport, N.Y., (Sister Mary Dorothy). First vows were also taken by Sister Margaret (Miss Irene Ruggiero) and Sister Mary Thomas (Miss Helen Rourck). The Rev. Father Scheck, who represented the Rt. Rev Bishop, sang High Mass and took the vows of the candidates and sisters, followed by a sermon by the Rev. Father Gilhooey and Benediction by the Rev. Father Br[illegible]

Mr. and [illegible] J. Williams entertained the members of the Double Seven Euchre Club on Saturday evening. The high score prizes were won by Mrs. Al Spencely and Mr. T. H. Skinner, while consolation awards went to Mrs. George Clark and Mr. L. O'Connor.

Mr. and Mrs. Gray and Mrs. W. McKee Bingham of Millbrook were up last evening for the first performance of "Marigold" at the Grand Opera House.

Mr. Irving Morris of Edmonton, Alberta, is the guest of his uncle and aunt, Mr and Mrs. W. R. Morris Homewood avenue.

• •

Members of one of bridge clubs of city lunched at Walkerfield House yesterday and played bridge during the afternoon These present included Mrs. Gerald Wood, Mrs. Gordon Matthews, Mrs. A. Howson, Mrs. J. F. Strickland, Mrs. F. Hills, Mrs. W. M. Cruthers, Mrs. Charles Ackerman, Mrs. G. R. Scott, Mrs. R. Abbott, Mrs D. Lawrie, Mrs. V. Eastwood, Junior, Mrs. C. H. Rogers, Mrs. O. Degraw and Miss M. Hatton

• • •

Mrs. James Matthews (formerly Miss Helen Lamb) will hold her first reception since her marriage, on Thursday, January 22nd, from three to six o'clock, at her home at 526 Hunter street west. Her mother, Mrs. W. J. Lamb, and Mrs. T. F. Matthews of Toronto, will receive with her.

"Skinny" Mother of 8 Children Gains 10 Lbs. in 4 Weeks

MONT JOLI, P.Q.—"Was skinny weak, run-down, looking after 8 children," says Mrs. Eloi Gagnon, Jr. "Tried Ironized Yeast. Gained 10 lbs. in 4 weeks. New strength."

Don't be "skinny", weak nervous. New Ironized Yeast adds 5 to 15 lbs. in 3 weeks. Ugly hollows fill, bony limbs round out. Blemished skin clears. Constipation, indigestion, "nerves" go overnight. New pep first day. Rich, red blood.

Ironized Yeast is two great tonics in one. Weight-building brewer's Yeast plus strengthening, blood-enriching Iron. Many times more effective than unmedicated yeast. Results in half the time.

Start now to gain weight, health. Avoid danger of serious ills. Take these pleasant little tablets. No gas: no yeasty taste. If not delighted with quick gains, manufacturer refunds money. Get Ironized Yeast from druggist today. Feel great tomorrow. New pounds quick.

FOR JOHN'S TEA, COFFEE OR COCOA 'PHONE 929

w-Feb. 14—4643.

FASHION SERVICE

The dolman sleeve is a conspicuously smart feature of this charming afternoon frock of black canton crepe. Ochre lace enhances its loveliness in a draped inset in cowl effect at the front and in the insets of the deep sleeve cuffs. The button trim is interesting.

The skirt concentrates its fulness at the front through a circular godget. The side fronts of the skirt form a yoke effect that narrows the hips.

This stunning model Style No. 2888 may be had in sizes 14, 16, 18, 20 years, 36, 38 and 40 inches bust.

The 16-year size requires 3 3-8 yards of 39-inch material with 3-8 yard of 39-inch contrasting.

Crepe satin using the dull surface for trim, patterned wool or silk crepe with plain crepe, two tones in crepe silk and chiffon are lovely ideas for this chic model.

Our large Fashion Book shows how to dress up to the minute at very little expense. It contains most attractive Paris designs for adults and children, embroidery, etc.

Be sure to fill in the size of the pattern. Send stamps or coin (coin preferred).

Price of book, 15 cents, or 10c when ordered with a pattern.

Price of pattern, 15 cents.

The Examiner:
Please order for me:—
Pattern Number....................
Size ....
My Name....................
Address ....
....
In enclose 15c in payment.
Allow five days for return

Just Between Us Women

A daily chat with Examiner neighbors conducted by Anne Wilcox

I WONDER IF YOU RECEIVED so mething for Christmas that you wanted oh so badly! Something that you never dreamed you would possess?

• • • • • •

There are some people who were fortunate enough to get such things at Christmas, and it is for them, especially, that this discussion is written to-day.

• • • • • •

Without being so fussy about the articles that you have given the impression of having waited for them over long, you should see that they are never neglected.

• • • • • •

Do not tug at gloves, and when they are off, throw them down on table or chair, whichever happens to be handy. They will get soiled soon enough under the best of care.

• • • • • •

Pull the finger tips lightly, and when partly off, turn the glove wrist back and take the glove off in this way. The hand will be wrong side out, but not the fingers.

• • • • • •

Shape the gloves, blow into them to separate the parts, and then fold one against the other and put in glove box.

• • • • • •

It is wise to lay a strip of tissue paper between gloves. It absorbs any moisture and helps to prevent the kid from getting stiff.

• • • • • •

Personal accessories should be treated with correct care according to their kind. For instance, a new silk frock tossed down when taken off, and not immediately put on a hanger, will be so mussed in the morning that it will have to be pressed.

• • • • • •

It does silk no good to have a hot iron pressed down and moved this way and that over it. Heat tenders certain silks decidedly.

• • • • • •

Furnishings need the same careful treatment accorded personal belongings. For instance, the window curtains will soon appear wrinkled and far from new if they are carelessly crushed when put aside at night so that the air can circulate through a room.

• • • • • •

Fasten the curtains back with a view to keeping them free from creases.

• • • • • •

Keep furniture from touching any heating unit, or being so close to it that the wood dries and cracks. Rub it occasionally with a cloth slightly moistened with furniture polish.

• • • • • •

Rub well so that the wood does not get cloudy with superfluous oil. Conceal scratches in this way. The oil darkens the wood and the scratches are invisible.

That Body of Yours

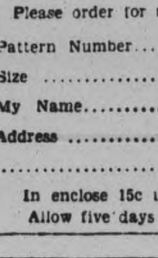

By James W. Barton, M.D.

MEDICAL DENTAL SPECIALISTS.

One of the natural difficulties that arises is the difference in opinion of the dentist and physician as to whether certain teeth should be removed.

The physician naturally places himself in the position of chief adviser to the patient and instructs the dentist to remove the teeth, as in the physicians opinion they are the cause of his trouble.

The dentist, naturally anxious to save good teeth, and to try and save "doubtful" teeth, hesitates to follow the advice of the physician and tells the patient so. He tells him that no artificial teeth can be as good as his own, and that it is possible that his trouble is not caused by his teeth anyway, that there is likely some other cause.

Now as a matter of fact the physician really knows more about the individual than the dentist, and may have investigated every other possible source of infection before he ordered the removal of the teeth. As the teeth are, to say the least, suspicious, he feels perfectly justified in ordering their removal.

But, at present anyway, the dentist really knows more about teeth, their treatment, and the probability of saving them.

Thus the patient, the sufferer, the one who really counts in the matter is left between the two opinions, and unless he is very strongly attached to his medical adviser, and has great faith in his judgement, is like to follow the dentists advice, because after all, no one really wants to have teeth extracted if it can possibly be avoided. However, it is gratifying to know that this "difference" of opinion may soon be at an end when you see the experiment worked out at Yale University. Dr. Winternitz, Dean of Yale Medical School tells of the establishment of four local centres of research involving (a) structure of the teeth, (b) nutrition and use of the teeth, (c) infectious processes involving the teeth, (d) a group that are studying the relation of the teeth to the rest of the body.

Who are these students that are studying this?

Medical students.

What does this mean?

That this group of physicians will be medical dental specialists just as other physicians are child specialists, nose and throat specialists, and so forth.

It simply shows us all that good teeth are essential to our health, and that bad teeth can cause much ill health.

Teeth are most important.

Bandit disturbances in the interior of China have stopped the distribution of kerosene, causing the homes to be in darkness at night.

KING'S WHARF

KING'S WHARF, Jan. 20 (Examiner Correspondence) — Mrs. Leigh Hunter, vice president was in charge of the regular meeting of the Young People's Society of St. John's United Church held on Friday evening.

The scriptural reading was given by Roy Killaby and the explanation by Miss Effie Killaby. The program consisted of a duet, "Juanita," by the Misses Effie Killaby and Mabel Hunter and "Reuben and Rachael," for an encore; a recitation, James Quigley and a reading, "The Hero of Burma," by Miss Mabel Hunter.

A splendid address was given by the pastor the Rev. M. L. Hinton and a reading entitled, "Pulling Together," was given by Lawrie Falls. A Bible scene contest was enjoyed following the program.

The next meeting will be in charge of Mrs. John Quigley, convenor of the literary department.

Elaine And Her Ideas From Paris

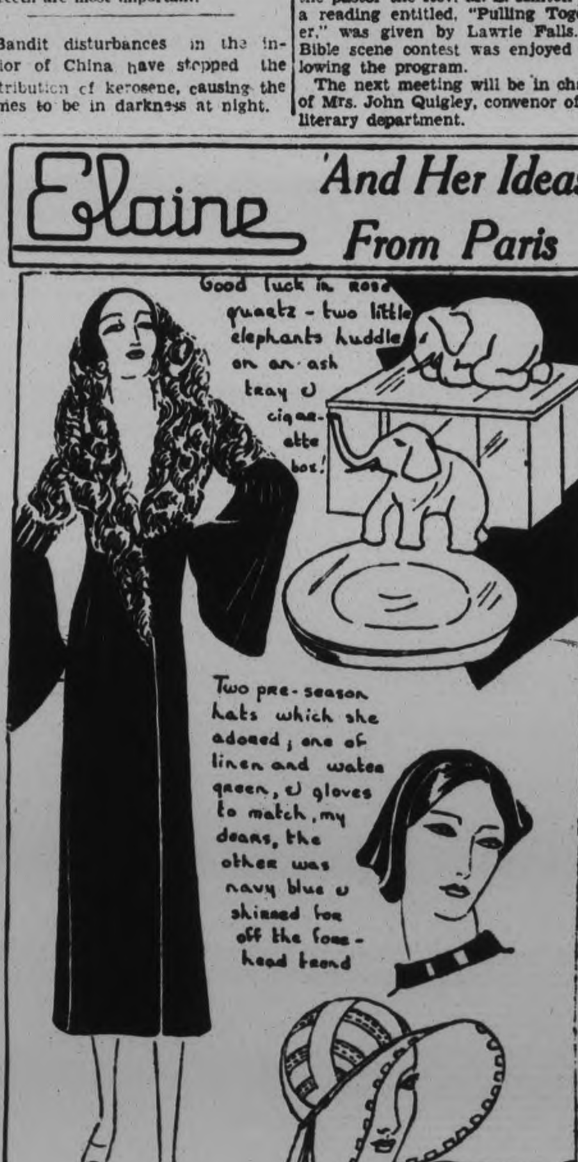

TRINITY UNITED CHURCH W.M.S. LEADS IN PRESBYTERIAL GIVINGS

Annual Meeting of the Peterborough Presbyterial Being Held in City.

MEET IN TRINITY CHURCH.

The annual meeting of the Peterborough Presbyterial of the Woman's Missionary Society of the United Church of Canada commenced a two day session in Trinity Church yesterday afternoon with a large attendance of delegates from the district and from the United Churches of the city. The president, Mrs. S. H. Moyer, presided.

The afternoon session began with a devotional service led by Mrs. W. W. Leonard and Mrs. Milburn, of Lakefield, after which Mrs. Moyer, Springville, led in prayer.

Mrs. S. D. Carver, president of Trinity Auxiliary, extended to the convention a very gracious and cordial welcome to Peterborough, to Trinity Church and to the homes of the women of the W.M.S. Mrs. Carver deemed it a pleasure, a signal honour and a delightful task to extend such a welcome. She expressed the hope that the delegates would have a profitable time and asked the guidance of the Holy Spirit in all things so that when sessions are completed, all might feel another chapter will have been added to the book of progress in the great missionary enterprise.

Mrs. Carver urged the convention to accept the problems and difficulties of the present time as a direct challenge from God.

Mrs. A. C. Denike, Havelock, on behalf of the visitors replied to the gracious welcome expressing their appreciation of the kindly welcome and the pleasure of the guests in being present at the conference. Speaking of the pleasure with which the Presbyterial meeting is anticipated by the out-of-town delegates, Mrs. Denike spoke of the inspiration, encouragement and sympathy extended by the larger city Auxiliaries of the Presbyterial to the smaller outside ones. She referred to the friendship formed during the five years since the consumation of Union, friendships that shall last as long as life will last and will be renewed in the Kingdom of our Father.

A very comprehensive report of the minutes of the last Presbyterial meeting and of the four executive meetings held throughout the year, was read by the recording secretary, Mrs. B. L. Barns.

The following committees were then appointed.

Courtesy committee, Mrs. A. E. Metcalfe, Mrs. T. M. Wesley, and Mrs. Geo. Taylor. Resolutions committee: Mesdames I. A. Porter, Mrs. E. Wand and Mrs. R. G. Lawlor, B.A.,

The report of the Corresponding Secretary said:

Yet another year has gone—a year of achievement or failure—of Christian growth or indifference—of co-operation or selfish hindrance.

Who of us are not at times glad to leave behind a year that, however successful, has in some measure been unsatisfactory, and to launch out on the new and untried in hopeful expectancy of still greater achievements.

At such a time it is good to review thoughtfully what we, with God's help, have accomplished in this great Missionary enterprise. The working strength has grown, its influence has reached out so that our Woman's Missionary Society is not only a "Palace Beautiful," but one of strength and power stretching out to "The uttermost parts of the earth."

Our Presbyterial is made up of Bands, C.G.I.T. groups, Circles and Auxiliaries, each one being a cog in the great W.M.S. wheel, with Christ as the pivot and power at the centre. The work itself is truly the Master's and each member of a society is His co-worker. Every time an Auxiliary, or any member of the great family, fails to "measure up" the wheel becomes unbalanced and you can readily understand what happens.

It is when we fail in the "little" duties, —like attendance at the meetings, being indifferent about our allocation, or the desire to withold what we make over this allocation—little things like these, which clog the machinery and make the whole W.M.S. wheel slow up, or even stand still.

How have we met the test in the Peterborough Presbyterial? Have we kept the faith? The Annual Reports give the answer to both these questions, and we rejoice that they testify in a most satisfying record of the year. While there are a few discouragements,—like the disbanding of our two Auxiliaries, Bailieboro and South Dummer, which seriously depleted our ranks, yet let us remember that we fail not through the lack of membership, but in the fewness of members vitally interested in Missionary work.

22 Auxiliaries.

In proof of this, let us examine the financial status of our Presbyterial for the year that is past. Our 22 Auxiliaries have raised $8388.54, which compares favorably with the $8026.18 sent last year by 24 Auxiliaries. Although our total membership of 947 also shows a decrease, yet the average givings for this year are $8.85, an increase over last year of $1.35.

Approximately 73% of the Auxiliaries reached their allocation, while over 55% exceeded the amount set.

Trinity United Auxiliary still holds its fine record of first place in givings with a total of $1402.03, while Knox United came a close second with $1344.70, an increase over last year of nearly three hundred dollars. Holding third place comes George Street with $1020.00 also an increase over last year.

Next in line are St. Andrews' and Keene, giving respectively $733.61 and $680.00. Norwood is sixth with $425.00 while St. James' with $333.54 and Havelock with $329.87 follow.

Other organizations raised amounts varying with their membership. In this respect it is interesting, as well as somewhat surprising, to note the average givings per member. Aided by special offerings Knox, Peterborough and Fairmount head this list with their splendid givings of $44.82 and $14.28 per capita. St. Andrews' with $13.32 and Springville with $11.76 also hold a high place. Two Auxiliaries, Bensfort and Knox, Lakefield, tie with an average giving of $10.00. Keene and Trinity both give over $9.00 per member, while Stewart Hall, Bethany, Havelock and Hastings contribute over $7.00. $6.00 is the average giving in George Street, Cottesloe, St. James' and Warsaw, while Westwood, Mark Street and Bridge north have a $5.00 average. Regent Street, Lakefield, Norwood and Cavan each give over $4.00 per member, the lowest average givings being $4.21, an increase over last year of 70 cents.

During the past year, throughout the Presbyterial, there were 252 meetings held with an average attendance of 18.6.

It has been said that if we take the "stew" out of the church kitchen, and put it into Christian Stewardship, where it belongs, we will have no trouble with our finances. Our Presbyterial must be following out this suggestion, for there are now only four auxiliaries who do not contribute systematically through the envelope system. $2118.56 was realized this year from envelope givings alone, George Street Auxiliary leading with $607.45.

If it be true that "Money is the acid test of Christianity," surely our Autumn and Easter Thankoffering clearly show the manner in which we meet this test, for they are our free-will offerings to God. This year these offerings reached $1778.26 with Knox Church still leading. It might be interesting to note in this connection that 5370 envelopes were distributed among the various societies.

Life Membership is one of the highest honours in the W.M.S., and it has been obtained by ten of our members this year, adding $250.00 to the treasury.

Three Auxiliaries led in Mite Box givings, St. Andrews' with $56.00, Havelock $46.81 and St. James' $42.57, the total raised in this way being over $240.00.

Cottesloe reports the highest average attendance with 7 out of 8 at each meeting, and Springville ranks second with 13 out of 17 present.

Our Annual Report forms allot a large space for "any items of interest connected with the work of Auxiliaries, Missionary Study, methods, etc. This was meant, primarily, to promote the spirit of co-operation and helpfulness, yet less than one-third of our organizations complied with the request. Bensford rzorts using the new study book which they find very interesting, as does Fairmount, who have also had several social functions and have packed a splendid bale for Curve Lake Missions. Sunshine bags aid in raising their funds, and grateful recognition is given Miss Emma McIndoo for her gift of $75, for the support of a Bible Woman in China.

Lakefield Presented Pageant.

Knox, Lakefield, presented a Peace Pageant at their Sunday evening Thankoffering Service, and Miss Flatelle of Lindsay also gave them a timely address on Jerusalem.

An interesting feature of George Street Auxiliary was their Mother and Daughter Banquet. They also report group system and contribution by envelope.

In St. James', the Executive plans the year's programme while a committee arranges for each meeting, one person assuming charge of the study book. They use Mite Boxes and the envelope system.

Personal invitations are extended to women to attend, by Springville Auxiliary. The study book is made interesting by the use of a coloured map of Japan, while two members alternate in taking the subject under study.

Warsaw also reports a splendid year with the group system. 21 out of their 25 members giving systematically by envelopes. Their Christmas meeting and supper was a great success. They hold one Temperance meeting each year. Three members from this Auxiliary passed on during the year.

The call to prayer on behalf of our Auxiliary members becomes more insistent as time passes. Our Missionaries at home and in the far away fields, those in authority and those who perform the humbler tasks are all asking that we give ourselves over to earnest consecrated prayer in their behalf. Do we realize that prayer is the mightiest force at our command?

So we would remind our members of our Annual Day of prayer to be held on February 20th of which further announcement will be made later. This is a world wide service. In every country women of all the different races and varied degree of social standing and education gather together to implore God's help for the coming of His Kingdom.

Is it too much to expect that every W.M.S. member in the Presbyterial will consider it not only a duty but a privilege to be present at this Day of Prayer service?

We would also impress upon every member her obligation to co-operate in the great membership drive which has been launced by our Dominion Board who urge the need of beginning all plans for the year at once.

We need not only a "Look Out" committee but a "Go Out" committee. When we have learned that the call to go does not mean stay, and when we have learned to give systematically just as God has prospered us, it will not be said of us:

"The angels from their thrones on high
Look down on us with wondering eye:
That where we are but passing guests
We build our firm and solid nests;
But where we hope to dwell for aye,
We scarce take heed a stone to lay."

Stewardship Department.

Mrs. A. B. Cunningham in reporting for the Department of Stewardship and Finance expressed pleasure at the increased interest evinced in missionary work during the year. Though receipts have not been quite equal to those of last year taking into consideration the trying times through which we are passing, we have much cause for thankfulness.

Reports sent in from secretaries of Christian Stewardship and Finance Committees this year, show very encouraging faetures. From 22 Auxiliaries we learn that 16 have Stewardship and Finance Secretaries, while 13 have Finance Committees. Systematic giving by monthly envelope is being adopted by more of the societies and is proving to be a very successful aid in financing.

Eleven auxiliaries and three Y.W.A.'s have adopted a missionary in prayer. The number of societies reaching or exceeding their allocation was 15 Auxiliaries, three Y.W.A.'s and three Circles. Less than half reported adopting a budget plan but almost every society makes a quarterly or monthly review of what has been accomplished and what remains to be accomplished.

It is important that each society present regularly at each meeting of the Department of Christian Stewardship. It need take only a few minutes and the results are worth the effort. Helpful literature may be secured from the Literature Department on this subject.

Take time to study out the best methods for your own society, advised Mrs. Cunningham. Try to plan something to make up for the long holiday season. Get a good start at the beginning of the year, then try again after holidays, rally together as promptly as possible.

In referring to allocations, Mrs. Cunningham said the allocation for 1930 was the same as for the previous year, $11,836. While appearing large, when it is compared with that of other Prsebyterials, it seems some are faced with an even more difficult problem than we have. To reach the objective, it was necessary to raise the allocation on a number of societies and it was encouraging the way the societies accepted the increases and in some cases were able not only to reach it but to exceed it.

Mrs. Cunningham begged to impress on those responsible for the work, the importance of sending in the annual reports promptly, also the necessity for sending in funds to the treasurer quarterly. Send in, she advised, all that is raised.

Mrs. Cunningham remarked in closing, that while her report dealt mostly with matters of money, all know that this is only a part of the work though truly an important part. We have to consider our Stewardship of time and talents, as well. Let us not be satisfied with giving a tithe of our money only, but with it dedicate a worth while part of our time and talents.

Miss M. A. Moir Presbyterial Treasurer presented her report as follows:

Income.

Auxiliaries	$8,388.54
Y.W.A. and Circle	2,044.04
Mission Bands	586.60
Baby Bands	1.00
C.G.I.T.	56.00
Interest	15.01
Total	$11,091.29
Sent to Branch Treasurer:	
May 21	1,750
August 15	1,350
November 19	1,800
Total	$4,900.00

Expense Account.

Receipts:	
On hand February 1	$23.84
Freight refund	.65
Exchange received	.75
Net collection, Hastings	.20
Net Collection, Stewart	
Net collection Stewart Hall	10.57
Total	$43.01
Payments:	
Expense pres. officers	$27.73
Mission Band Banner	5.00
Stamps and exchange	3.80
Total	36.53
Balance in expense fund	6.43
Balance in bank	$6,200.80
Cheque outstanding	.03

The total amount sent to the Branch Treasurer will be approximately $11,087.

Mrs. A. E. Moorhouse offered the dedicatory prayer, presenting this offering of money to the Lord for the carrying on of his work through the efforts of the W.M.S.

To the roll call 19 Auxiliaries responded. George Street, Peterborough having the greatest number of respresentatives, with twenty present.

Mrs. A. B. Cunningham read the report of the nominating committee, bringing in the following nominations:

Honourary Presidents, Miss M. Dickson and Mrs. J. K. Moore; Past President, Mrs. S. H. Moyer; President, Mrs. A. I. Brown; Vice Presidents, Mrs. F. J. Burgess, Mrs. J. F. Allan, Mrs. R. S. Staples, Cavan; Mrs. M. H. Johnston, Springville; Mrs. A. E. Metcalf, Hastings; Recording secretary, Mrs. B. L. Barns; Treasurer, Mrs. A. Moir; Corresponding Secretary, Mrs. E. J. Wagar; Sec. Christian Stewardship and Finance, Mrs. A. B. Cunningham; Sec. Y.W.A.'s and Circles, Mrs. W. H. Morton; Sec. C. G. I. T.; Sec. Mission Bands and Baby Bands, Mrs. Lorne Cunningham; Missionary Monthly Secretary, Mrs. Leonard, Lakefield; Literature Secretary, Mrs. Jas. Seymour, Ida; Press Secretary, Mrs. John Bradbury; Strangers' Secretary, Mrs. H. Robb, Norwood; Supply Secretary Miss F. Dixon; Associate Helper's Secretary, Mrs. A. F. Bookhout; Temperance Secretary, Mrs. J. J. Plunkett;

The afternoon session was closed with prayer offered by Mrs. J. E. Whittam, of Cavan.

Half hour conferences were held during the afternoon session, with each department secretary presiding over the group of the Auxiliary officers of her department. Many helpful suggestions were contributed by the leaders and the workers for the advance of the work. At the supper hour a group of conference of Y.W.A. and Circle workers was held, with Mrs. W. H. Morton presiding and of C.G.I.T. workers, led by Mrs. Roy Laing.

A beautiful solo was contributed by Mrs. Ross Williamson. Mrs. Cruikshank presided at the organ.

The Rev. David Wren, pastor of the Convention Church presided for the Tuesday evening session which was largely attended by those interested in mission work. The portion of scripture chosen as his helpful and interesting Bible lesson was taken from Isaiah 6, "Whom shall I send and who will go?" and its answer, "Here am I, send me," was used as the bases of the lesson.

A beautiful solo was rendered by Maurice Park and the Rev S. A. Kemp, of Lakefield brought greetings to the gathering assuring the ladies that in missionary endeavors the pastors of the Prebytery are co-workers with the members of the W.M.S. and rejoice with them in their successes and sympathize with them in their deficits and failures.

In a graphic and vivid word picture Miss Effie A. Jameson, Central Secretary, of the Dominion Board of the W.M.S. told of her visit to the Golden Jubilee of the founding of a Mission on the West coast of Africa, by the Congregational church now incorporated with the United Church of Canada, and which was the first to send missionaries to the West Coast. Fifty years ago three young men landed there, one of whom Dr. Sanders, now a man of seventy-four years, is still in the work.

The African people are wonderfully responsive to the teaching, they do not wish to be called heathens but maintain they are God's children who, having walked in darkness now have light.

The first difficulty was the lack of a language and early the missionaries devised a written language with syntax and grammar which has become one of a dozen African languages which will remain for all time. Education had a humble beginning in little schools built of grass, but now there are six hundred with thousands of students and adults. The teen-age girls have organized calling themselves African Girls in training with a slogan "Go to School." A group of six hundred of these girls sent greetings with the speaker to the girls of Canada.

Miss Jameson was present at a gathering of 2000 teen-age boys whose leader was a dynamic young African pastor. Currie Institute which began with twenty-five students, is now a large school with training departments in preaching, teaching, [illegible] and learning of trades.

She was greatly impressed by the music and pageantry of the jubilee celebration which was held in an amphitheatre.

In her concluding remarks, the speaker said, "We are reminded in Angola of the words of the Saviour, 'I, if I be lifted up, will draw all men unto me.'"

Miss Blanche Clegg, of Trinity Choir rendered a delightful solo at the conclusion of Miss Jameson's address and was followed by the president's address by Mrs. S. H. Moyer, of which the following is an extract.

President's Address.

"To-day we are meeting again to take stock. It is a day of reckoning in our Peterborough Presbyterial. What are our failures and what improvements can be suggested for the coming year? In looking back over the past year we have a great deal for which to be thankful, to be even proud of. God has been very good to us in 1930 and throughout the year we have felt the loving hand of our Father leading us.

"We are sorry that one of our auxiliaries has disbanded and can only trust and pray that the near future will see them working strongly again with us. We are proud of the noble women in our organizations many work under difficulties and find it a real effort to attend the meetings. Still they feel that Women's work for women and children is theirs, and the one way they can help the advancement of His kingdom on this earth.

"We have been able to meet with a number of auxiliaries and have enjoyed the fellowship with them and have stressed the need of a closer union with our great head, Jesus Christ. Do we only give Him the fragments of time we can spare after all the other demands on life and time have been met?

"The thought came to me at one of our meetings that our W.M.S. women are like the leaven the Master spoke of in His parable. There was a woman who hid the leaven in three measures of meal till all was leavened. The leaven in His spirit working in the Auxiliary members. The meal are those outside who do not know Him and silently but surely the leaven is working and we see an advance in the onward march.

"Two great calls have come to us this year. The first that open letter to our membership, 'O Lord, revive Thy work beginning with me.' This was in connection with that wonderful movement in Japan under the leadership of Mr. Kagawa. That leads out to the next call issued of a 10% increase in membership. Only one third of the women of the Church are enlisted in the work of the Society. May this year be outstanding for its deeper consecration and enlarged fellowship in our ranks.

"We have appreciated very much this year, the splendid messages brought to us by Mrs. McGillivray, who told of her trip through that war-torn country of China, of its fine Christians who through pain and sacrifice held up the banner of the cross. And also Miss Gillespie who spoke to us at the sectional meetings, telling us of kindergarten and other work in Japan. Miss Young, our new Y.W.A. secretary, brought a splendid message to our young people and not the least our speaker to-night, Miss Jamison, with her splendid pictures of Africa.

"In our work both in Canada and overseas one of our special objects is to help the children for training them while young, is always the best policy. So our Board stresses education, both at home and abroad. In the work in China and Japan and other missions, the children are gathered into schools, making them Christians as well as graduates. In the Canadian work we have boarding schools and school homes one of which it was our privilege to visit this summer, the Marjory Herridge Home at New Liskeard. We have seventeen of these homes, some sheltering twenty and some more.

"We, too, devote much of our funds to Hospital work, both in our own country and in foreign lands. We all remember Dr. Murray and her splendid message and the thought ran through many minds how could she do it all. The word comes now that she is over working and will have to take a rest for a time. Dr. Kilborn in China, is also near to the breaking point. She says, "I am doing my best, but my best is not sufficient for the task."

"Pioneer conditions in our own land call for hospitals of which we have eleven and give aid to seven more. One new hospital was added this last year, being Gypsumville in Manitoba, this unit being moved from Amaranth. Miss Mustard being in charge. We have two other departments of important work—Strangers and Temperance. To the former has been added Miss Mayowna, a lady from Central Europe, who can speak to the strangers in their own tongue, for she can converse in eight languages. The strangers work met with a great loss this year in the death of Mrs. West, who was so great an authority on the subject that she was called to Ottawa to confer on the Immigration Board.

"I am going to close with a few words from our Branch president, who urges us to make evangelism the keynote of all our work this year. It must be the underlying note in all our work to give the gospel to all people. First live it in our own lives, till it reaches through those we send out, to those who have never known a Saviour's love."

The meeting closed with a missionary hymn and benediction pronounced by the Rev. David Wren.

St. John's Sextet Cop Fourth Straight Victory

Campbellford Loses out 7 to 3

Both Teams Play Listless Hockey Until Final Frame—Millers Lead in Second.

SEVERAL ASSISTS.

Heponstal Stars in Campbellford Net While Howe Turns in His Best Game of Season.

To forge further to the front in the district Junior O.H.A. race, the St. John's hockey team rang up their fourth straight win at the Brock street Arena last night by taking Campbellford into the fold by a 7 to 3 count.

Although the Mill Town youngsters were consistently out-smarted and outskated by the fast-stepping red-shirts, they never retreated. While their efforts lacked the smoothness of the local outfit's work, they at times developed speed and teamwork that gives much promise and which gave St. John's considerable trouble.

Neither squad carried the punch to their attack until the final canter. St. John's had collected two in the first period, and in the second, with Campbellford taking a larger share in the play, each team netted one. Both outfits stepped up the pace in the final go, St. John's scoring four while Campbellford courageously came through with two.

St. John's failed to unleash that sparkling speed and combination that has marked their playing in recent games. While they stopped their opposition in every department, their work lacked that something in effective smoothness that they are capable of displaying.

Give Heponstal, the rangy lad who stood betwen the Campbellford posts, his due. This boy, who is reported to have not shone so brightly for the Campbellford intermediates in torrid tussle in Madoc the night previous, came back to form to repeatedly rob St. John's of well-earned counters. He shone especially in preventing goals after St. John's had weaved their way in upon his citadel on combination attacks, again and again getting in front of shots lifted right off his own door mat.

Howe is Star

Howe, solid St. John's defence man, stole much of the limelight from his flashy mates by turning in his best game of the season. Not only was he the usual bulwark on defence but his rushing was most effective. He earned himself the first goal. Calladine and Gardner teamed up for many combination excursions but the work of the Campbellford goalie kept them from grabbing their usual big share of the counters. Four of the St. John's goals came on passes and for the most part they were shared around most liberally. Calladine netted one and gave a pass for another, and Wilshaw did the same. Ellis gave two assists and scored a pretty one on a bullet shot from the blue line. Milliken, relief winger, accounted for two when he wasted no time in plugging a pass from Ellis and Calladine. Gardner accounted for the other goal when he stickhandled his way through, passed to Calladine and then returned to bat in the rebound.

Star for Millers

Lambert, Hendy and Bush were again the best for Campbellford. Lambert showed nice speed in starting off rushes and his long gunning was on the mark. Hendy was the best playmaker and his back checking at centre ice proved one of St. John's greatest obstacles. Bush teamed up well with the other pair and in the last ten minutes rang in two goals when he snared the puck near St. John's blue line. Wilkes, a husky defence man, accounted for the other when he plowed down centre ice alone.

The Teams

CAMPBELLFORD—Goal, Heponstal; defence, Holmes and Wilkes; centre, Hendy; wings, Lambert and Bush; alternates, Scott, Runions and Cubit.

PETERBOROUGH St. John's — Goal, Miller; defence, Ellis and Howe; centre, Calladine; wings, Gardner and Wilshaw; alternates, Merrett, Burke and Milliken.

Referee—O. Kennaley.

Heponstal was called upon for quick movements right at the start when Calladine and Gardner bore down upon his net. St. John's opened up beautiful opportunities with their passing attacks, but with Lambert gunning and Hendy and Bush teaming up Campbellford was also taking a fair share of the play even if their efforts did fail to put them inside the defence. After several sorties, Howe went up the left boards, swerved around the defence, to plug the first goal. Campbellford returned hotly and burned in several shots at Miller. St. John's second counter came on a combination effort which carried Wilshaw through. He gave a pass to Calladine who deflected it into the nets. For the remainder of the period the teams battled along with St. John's consistently carrying the play.

No penalties had been passed out in the first period, but the second had only got underway when Howe was sent to the box for bodying Lambert. Ellis started a rush and at mid-ice passed to Wilshaw, who carried the rubber in alone to score. St. John's opened many opportunities but passes were missed in front of the nets at this stage. Lambert went down to test Miller. Wilshaw gave Calladine a perfect pass but the shot hit the post. Campbellford was placed on the score sheet with the period more than half over when Scott battled his way down alone and plugged the twine behind Miller. The game pepped up toward the period's close and several penalties were issued.

In the final period the best hockey of the whole entertainment was presented. Ellis opened the scoring after five minutes of play with a knee-high sizzler from the blue line. Wilshaw and Calladine combined to go in on Heponstal who saved brilliantly. Scott and Lambert returned for Campbellford, but Miller rolled out of the nets to thwart the play. The St. John's sub forward line kept Campbellford hemmed in for minutes at a time and finally Milliken picked the corner of the hemp on a pass from Ellis for St. John's sixth goal. Seconds later Gardner weaved his way through, passed to Calladine and then returned to net the rebound. A little more than a minute later Bush picked up a loose puck and scored on a quick drive from the blue line. Again Campbellford encountered difficulty in clearing their nets and Milliken scored on a pass from Calladine. Bush closed the game when he checked a St. John's rush at the blue line and sneaked a low shot past Miller.

Summary

First Period—

1—St. John's, Howe (9.25 mins.).

2—St. John's, Calladine (Wilshaw) (4.20 mins.)

Second Period—

3—St. John's, Wilshaw (Ellis) (2.15 mins.)

4—Campbellford, Wilkes (13.15 mins.)

Thirtd Period—

5—St. John's, Ellis (5 mins.)

6—St. John's, Milliken (Ellis) (5.-15 mins.)

7— St. John's, Gardner (Calladine) (.30 mins.)

8—Campbellford, Bush (1.45 mins.)

9—St. John's, Milliken (Calladine) (6.30 mins.)

10— Campbellford, Bush (.30 mins.)

Penalties—Campbellford 4 (Lambert, Scott 2, and Bush).

St. John's 4 (Howe, Ellis 2, and Gardner).

HOCKEY STANDINGS.

INTERNATIONAL LEAGUE.

Buffalo	26	16	8	2	59	36	34
London	26	11	12	3	54	49	29
Windsor	26	12	9	5	69	63	29
Cleveland	25	11	10	5	69	62	25
Pittsburg	26	10	11	5	60	70	25
Detroit	26	11	14	1	52	62	23
Syracuse	25	7	17	1	59	80	15

Total goals 422 422

Next Games

To-night—Cleveland at Syracuse.
Thursday—London at Detroit.
Friday—London at Windsor.
Saturday—Detroit at Cleveland; Syracuse at Buffalo; Windsor at Pittsburg.
Sunday—Syracuse at Detroit.

NATIONAL LEAGUE.

International Section.

Teams	G.	W.	L.	T.	F.	A.	Pts.
Canadiens	24	14	7	3	68	55	31
Toronto	23	11	7	5	48	48	27
Maroons	25	12	10	3	56	56	27
Americans	23	0	8	7	38	33	23
Ottawa	24	5	17	2	45	72	12
American Section.							
Boston	26	16	6	3	81	51	35
Chicago	24	15	7	2	58	34	32
Rangers	26	10	10	6	63	54	27
Detroit	25	11	10	4	66	55	26
Philadelphia	25	2	22	1	39	104	5

Total goals 562 562

Next Games

Thursday—Toronto at Maroons; Ottawa at Canadiens; Boston at Americans.
Saturday — Ottawa at Toronto; Americans at Canadiens; Boston at Philadelphia.

CANADIAN-AMERICAN LEAGUE

	G	W	L	T	F	A	P
Springfield	19	17	2	0	83	35	34
Providence	22	12	5	5	67	41	29
Boston	22	8	14	0	52	66	16
New Haven	22	6	14	2	34	70	14
Philadelphia	22	5	14	3	37	61	13

Total goals 273 273

Next Games

To-night—Boston at Springfield.
Saturday—Providence at Springfield; New Haven at Boston.

Lakefield Regains E.P.L. Leadership

LAKEFIELD BEATS PORT HOPE 8-4

"The Grove" and Senators Tangle in Smart Junior Fixture in Northern Town.

FEW PENALTIES.

LAKEFIELD, Jan. 21. (Examiner Correspondence). — A very snappy junior hockey match was played in the Lakefield rink on Monday evening between "The Grove" and the Senators of Port Hope with a score 8-4 for the home team. The teams were well matched and a fast, clean game was played, held well in hand by the referee, Braden Blewett.

In the second period the sub goal keeper was put in by the Senators with disastrous results to their team as The Grove piled up the score rapidly under the kindly eye of Robin Hood who was replaced by the more vigilant Micks for the last period.

Disney played a good game in The Grove goal but has been in better form. Macrae was a star, also Wright and the Carson boys played a good game. Elmsley, who is usually the busy bee of The Grove forward line, was not in his best form but did fairly well.

Colwell of the Senators scored the first goal after ten minutes of play and Paeden added another counter in nine minutes which gave the visitors the entire first period.

The second period The Grove scored seven, Macrae accounting for five Elmsley for one and Carson i for another. The second period encouraged the fans and the applause was deafening. The third period was perhaps the keenest of all; Stewart scored after ten minutes' fast play with close checking and that ended The Grove success. Harwood added one to the Senators' count in five minutes and three minutes later Cancilla scored the final counter of the game. The penalties which were for minor offences were fairly numerous. The following is the line up:

The Grove		Senators
Disney	goal	Hood and Micks
Carson i	r. defence	Pethick
Wright	l. defence	Cancilla
Macrae	centre	Brookes
Elmsley	r. wing	Terkenche
Stuart	l. wing	Colwell
Carson ii	subs.	Harwood
Beardmore		Paden
Bagg		
Burgess ii		

CURLING

AT LAKEFIELD.

LAKEFIELD,, January 21 (Examiner Correspondence). — Local competitions at Lakefield, played on January 16:

M. Holland		H. Sherin	
E. Waldon		F. L. Erskine	
J. H. Payne		Rev. W. J. Creighton	
C. S. Tanner		G. H. Spence	
Skip	10	Skip	4
D. A. MacDonald		H. Payne	
A. G. Lawless		C. C. Stenner	
W. Watson		J. R. Hill	
J. E. Galvin		B. Q. Dench	
Skip	7	Skip	6
F. S. Brown		A. E. Higgins	
F. H. Lingwood		G. Scriver	
R. D. Murduff		N. Payne	
D. H. Charlton		P. Spence	
Skip	8	Skip	6
A. E. Mark		N. W. Kyle	
N. S. Osborne		W. W. Yale	
N. A. Moore		G. A. Charlton	
W. G. Morrison		E. H. Northey	
Skip	11	Skip	6

FOUR HUNDRED FANS SEE COGS DROP 6—3 DECISION

Homesters Have Big Share in Play From the Start of Game.

COGS NEED WIN TO-NIGHT.

Lakefield regained the leadership of the East Peterborough loop on their own ice last night by trimming Cognawagas 6-3 in a lively tilt that kept about 400 fans keyed up with excitement all the way to the last bell.

The present standing of the league is as follows—

	W.	T.	L.	Pts.
Lakefield	2	2	0	6
C.G.E.	2	1	0	5
Cogs	1	1	1	3
Norwood	0	0	3	0

To-night's game at Brock Street brings the two local teams together, and Cogs need a win to keep in the running. It would tie them with the Canadian General team. On the other hand to-night's game means a lot to the Electrics, for a victory will shoot them out again in front. Friday night Lakefield goes to Norwood, and this fixture counts not only in the East Peterborough League, but also in the Intermediate O.H.A. group comprising the two village teams.

Both this week's games are important, and as all four teams are showing steady improvment, the fans are assured of two interesting evenings, the one here to-night and the other in Norwood on Friday night.

Homesters Lead Play

Lakefield held Cogs to a tie at Brock Street last week, but they were doubly at home on their own ice last night. The home sheet was entirely to their liking, and it put a crimp in the Cog's style. Lakefield had the big share of the play, and, while the Peterborough team stepped into their stride at times, they were often hemmed in and worried around their own nets. That was their principal weakness, and at least three of Lakefield's goals were garnered on passes from behind the Peterborough net to snipers out in front.

On the evening's play the Cement team earned their victory decisively. They got their first goal in a minute and a half; led at the intermission by 2-1; and were up 5-2 at the end of the second and finished with 6-3.

If Lakefield are to maintain their present pace they will have to remedy at once their glaring weakness, and that is their forward line's habit of straying out of position. They have speed and weight and condition, but they lack consistent team play along their front line. At their own style they set the Cogs back last night, but they owe a lot to Junkin for the fact that they finished three goals to the good.

Wood, White and J. Sabatino turned in a steady defensive game, and by the way it was another evening for Sabatino going the route without a penalty. As usual Louie Sabatino skated uncounted leagues. Blewett was a big help and Stabler led many of the rushes. Stuffy Mahood gave the Cogs a lot of trouble, especially right around their net.

Play Good Game

The Peterborough team played a loose game for the most part, and couldn't get going consistently. They found the checking close, and Junkin in the Lakefield net handled them no charities. Dallin, Jones and Maudsley were certainly not outfooted by the Lakefield front line, and they never let up trying, but their work lacked the necessary finish to beat Junkin.

The Cogs' alternate forwards provided capable relief, and Pat Calladine's mileage finally rewarded him with one of the three Peterborough goals.

The team's were—

Cognawagas—Goal, Payne; defense, LeBarr and Williams; centre, Maudsley; left wing, Dallin; right wing, Bernie Jones; subs., Calladine, Cripps and Rooke.

Lakefield—Goal, Junkin; defense, John Sabatino and Tom Wood; centre, Louise Sabatino; right wing, Blewett; left wing, Stabler; subs., White, Mahood and Wannamaker.

Referee—Ray Rose.

Summary

First Period—

Lakefield—Stabler (Wood) 1.32 min.

Cogs—Maudsley (Jones) 11 mins.

Lakefield—White 7 mins.

Second Period—

Lakefield—Mahood (Wannamaker) 8 mins.

Lakefield—Blewett 3 mins.

Lakefield—Stabler (Mahood) 7 mins.

Cogs—Rooke (Williams) 2.40 mins.

Third Period—

Lakefield—Blewett (Stabler) 3 mins.

Cogs—Calladine (Jones) 18 mins.

Summary of the Play

The first few minutes were typical of a quite a lot of other stages. Lakefield backed Cogs into their own bailiwick, and before the game got settled down Stabler got the first goal on a pass from Wood in less than two minutes. Williams was penalized for tripping Stabler. Williams and Jones combined twice without a serious threat on Junkin. Rooke had a real chance close in but fell. Wood went to the penalty box. Maudsley put the Cogs up even on the score sheet on a pass from Jones. Wood went down alone, but carried the puck too far and hit the side of the Cogs net. Calladine broke through the Lakefield defence without result. White sent Lakefield ahead on a smart dash. He shook off the front line and beat Payne with a fast drive into the corner of the net.

Wood broke up a Jones to Williams combination. LeBarr's dash was switched into a corner. Jones sifted through the Lakefield defence alone, and looked dangerous for a moment until Johnnie Sabatino shouldered him out of his stride.

Mahood Scores

Northey and Blewett started the second period with shots on Payne, who made a splendid save a minute later on Blewett's point blank drive from about five feet out. Stuffy Mahood made it 3 to 1 for Lakefield on Wannamaker's pass from behind the goal line. Mahood earned that one by using his noodle for the expected chance that actually came to him. Shortly afterward he got another shot from about the same position on Louie's Sabatino's pass out from a corner.

Cogs were frequently in difficulty at that stage, and Blewett just about broke their hearts with an easy shot from the blue line. Payne saw it dragging toward him, but by some fluke it slipped under his stick. LeBarr relieved the tension by a solo rush. Dallin's shot on a pass from Maudsley went by harmlessly. Then Stabler added another notch in Lakefield's score when he beat Payne on Mahood's pass from behind the goal line. Cogs got one of them back. Lakefield left Rooke uncovered out in front and Williams' pass to him from a corner gave him an easy set-up to beat Junkins.

More trouble around the net accounted for the sixth goal against Cogs. Blewett scored it on Stabler's pass out from a corner. Junkin made a great save when Jones went in close on him. Mahood was benched for roughing it. Four of the Cogs went down abreast, but Rooke's pass in front of net was wide. Wannamaker tripped LeBarr and joined Mahood in the box. Junkin stopped two hard drives from LeBarr and Calladine. Cogs failed to gain anything from their brief advantage of the Lakefield penalties. Stabler and Jones went off for what looked like a butt end duel.

Cogs finished at top speed and peppered Junkin during the last ten minutes. Junkin kicked out two shots from Dallin in quick succession and at about ten feet range. White was benched for tripping Dallin. The Cogs' pressure was finally rewarded when Calladine whizzed the rubber past Junkin on a pass from Jones.

HOCKEY SCORES

NATIONAL LEAGUE

Boston	4	Ottawa	2
Detroit	5	Philadelphia	2
*Canadiens	3	Rangers	2

*—Overtime.

INTERNATIONAL LEAGUE

London	2	Cleveland	0
Pittsburg	3	Detroit	2

ONTARIO LEAGUE

*Galt	4	Oshawa	3

*—Overtime.

CANADIAN-AMERICAN LEAGUE

Providence	2	Philadelphia	2

AMERICAN HOCKEY LEAGUE

Buffalo	1	Kansas City	0

ONTARIO ASSOCIATION

Intermediate Series

Orillia	1	Penetang	0
Midland	3	Coldwater	1
Brampton	1	Georgetown	0
Port Colborne	3	Welland	0
Acton	2	Burlington	0
Jordan	5	St. Catharines	1
Niagara Falls	3	Dunnville	2
Caledonia	7	Waterford	2
Cayuga	3	Port Dover	2
Goderich	3	Exeter	0
Owen Sound	4	Durham	1
Dresden	5	La Salle	2

Junior Series

Belleville	11	Queen's-U.	0
Bowmanville	5	Whitby	3
Peterboro' St. J.	7	Campbellford	3
Toronto C.C.	2	Marlboros	1
Parkdale	5	U. of T.	4
Native Sons	4	Danforths	2
West Toronto	4	Victrias	2
St. Michael's	8	St. Andrew's	2
Listowel	8	Palmerston	2
Newmarket	7	Aurora	0

DETROIT WING STILL LEADER ON N.H.L. LIST

Ebbie Goodfellow Scores 19 Goals and 11 Assists For 30 Points in All.

MORENZ TOPS CANADIAN.

No Change in Shutouts Standings—Rockburn Leads Bench Warmers.

TORONTO, Ont., Jan. 21 (C.P.) — Canadiens and Boston both won their National Hockey League engagements last night, and are still leading the Canadian and American Divisions respectively The Crimson Tide from Montreal just managed to defeat New York Rangers 3—2 in an overtime tussle, while Boston doubled the score on Ottawa, emerging victorious by 4—2. Meanwhile, Detroit was swarming all over Philadelphia, defeating the lowly Quakers 5—2.

As matters stand at present, Canadiens are ahead in the Canadien group, two full games in front of Toronto and Maroons, who are tied for second place. Americans are two games still further back, while Ottawa is in the cellar. In the American loop, Boston has a one and a-half game lead over Chicago. Rangers and Detroit are tied for third, three full games behind, and Philadelphia seems to have entirely given up the ghost. The Quakers have won two games, tied one, and lost 22.

Ebbie Goodfellow, of Detroit, is still high man among the individual scorers. Ebbie collected a brace of goals last night, to bring his tally to 19 goals and 11 assists, or 30 points in all. Meantime, Howie Morenz, who leads the Canadian Division with 17 goals and 8 assists, was out of the game last night with injuries. Bill Cook of Rangers, has scored more goals than anyone else. He registered another last night to bring his count to 20, but has only 4 assists to his credit. And speaking of assists, Frankie Boucher, also of Rangers, is high man. Frankie got two more last night, and has now helped his teammates to score 17 times. In the Canadian loop, Primeau, of Toronto, has most assists, 12.

There was no change in the shutout standings. Gardner, of Chicago, still tops the list with nine, while Maple Leafs have collected 7.

Harvey Rockburn, Detroit, drew another two-minute penalty last night, and has now warmed the bench for a total of 86 minutes. In the Canadian Division, Alex. Smith, Ottawa, and Aurial Joliat, Canadiens, are tied for that doubtful honor, both having been thumbed out of the game for a total of 59 minutes.

The leaders:—

Canadian Division

Team.—Canadiens, played 24, won 14, lost 7, tied 3; 31 points.

Most Points (goals and assists). — Morenz, Canadiens, 17 goals, 8 assists, 25 points.

Goals.—Morenz, 17.

Assists.—Primeau, Toronto, 12

Shutouts—Toronto, 7.

Penalties—Alex Smith, Ottawa; Aurel Joliat, Canadiens, 59 minutes each.

Oshawa and Belleville In Tankard Group Final

OSHAWA, Ont., Jan. 21. — Two rinks of Oshawa curlers defeated two crack rinks from the Cobourg Club in the first of the preliminaries for the Ontario tankard played at the local curling rink yesterday. A rink skipped by W. H. Ross of Oshawa, defeated Judge L. V. OConnor's Cobourg rink by a score of 17 to 11, while W. Potts's Cobourg curlers went down to defeat before the Oshawa rink skipped by Donald Hall, by a score of 19 to 10.

This evening Potts's rink from Cobourg won by 23-13 playing against Belleville under Skip Bob Wray, while Judge O'Connor's rink, also of Cobourg, tied 13-13 with W. Bellair's Belleville curlers.

A series of letters written by Byron were sold in London recently for $1,450.

While real estate prices in Hawaii are declining, owners of beach and view properties refuse to sell at less than last year's top figures.

Our Boarding House . . . . . By Ahern

Ontario Pipe Smokers. Win a **PRIZE!**

$250 in Prizes to be awarded for the best letters giving your frank opinions of . . .

TURRET PIPE TOBACCO

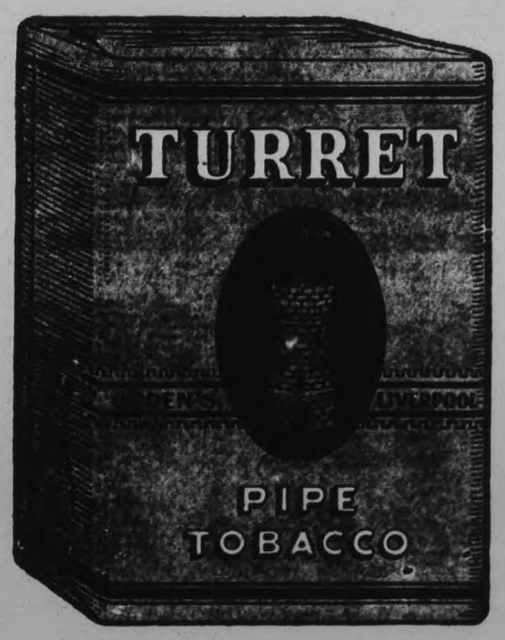

YOU have simply to buy a package of Turret pipe tobacco—smoke a few pipes-ful and then write us your frank opinion of this new, cool, long-burning joy smoke for pipes.

Having done all that experience can do to make Turret pipe tobacco the best in its price class we now appeal to the pipe-smokers of this Province—for they are the final judges.

For the best letters the following prizes are offered:

1st PRIZE . . .	$50.00
2nd PRIZE . . .	$25.00
20 PRIZES of . .	$5.00
75 PRIZES of . .	$1.00

and 100 half-pound tins of Turret pipe tobacco

SIX SIMPLE CONTEST RULES

1. The letter must be written on one side of the sheet only, and signed plainly with the writer's name and address.
2. All letters become the property of the Imperial Tobacco Co. of Canada, Limited.
3. All entries must be accompanied by a wrapper from a package of Turret pipe tobacco.
4. The Imperial Tobacco Company of Canada, Limited, will not enter into any correspondence whatsoever regarding any entry in this contest.
5. The decision of the judges will be final.
6. The contest closes February 28th, 1931.

[Employees of Imperial Tobacco Company of Canada, Limited, excluded from this contest.]

Send all letters to — Turret Pipe Tobacco — P.O. Box 1314, Montreal

15c. package contains 2 poker hands

20c. package contains 3 poker hands

TURRET PIPE TOBACCO

½ pound tins contain 12 poker hands

Fosters Beat Ravens 2-1 In Bantam Tussle

LAST TIMES TO-NIGHT 7 & 9—FEATURE AT 7.55 & 9.55

JACK OAKIE IN "Sea Legs"

with Lillian Roth, Harry Green, Eugene Pallette

A Paramount Picture

THURSDAY AND FRIDAY

CANADIAN-MADE DRAMA OF THE CANADIAN NORTH-WEST AND ITS MOUNTIES

CAPITOL THEATRE

UNDER SUSPICION

WITH

LOIS MORAN

J. HAROLD MURRAY

J. M. KERRIGAN MARIE SAXON

Story, Screen Play and Dialog by Tom Barry

Directed by A. F. ERICKSON.

"Bigger and Better," Boy Friends' Comedy "News," "The Clock Shop," Technicolor Revue

HOCKEY

JUNIOR O. H. A.

THURSDAY, JAN. 22

BROCK ST. RINK

Face off at 8:30

LAKEFIELD

VERSUS

PETERBOROUGH H. C.

ADMISSION — RESERVED 55c; WEST SIDE, 37c; EAST SIDE, 25c

These Junior Games supply plenty of excitement and this one will be no exception.

2d, 19, 4725

PRACTISING FOR 1931 TOURNEY

Johnny Layon of Sedalia, Mo., winner of the world's championship of 1928, 1929, and 1930, is in Chicago practising for the 1931 world championship three-cushion billiard tournament to open in the Windy City on January 19. He is shown, above, at practice, with J. Herbert Levis looking on. Levis will be one of the referees in the title play.

BUY ADVERTISED GOODS They Must Make Good

What You Want In the WANT ADS

INDIVIDUAL SCORING FEATURES TIGHT GAME IN S. E. LEAGUE

Thrills and Goals Liberally Sprinkled in Last Night's Four Game Bill.

ATHLETICS WIN 4-1.

Thrills, spills and goals were liberally sprinkled through four South End City League games last night at the Sacred Heart rink. It was a tough night on goal-minders, only the first game being close. The play was for the most part fast and rough with body-checks that jarred the rink.

The bantam teams, Fosters and Ravens, started it off, with the former winning in a tight go by the margin 2-1. It was an even and clean-fought game, mostly individual. The first period saw O'Leary scoring for Fosters and Connelly stepping right out and tying it up before the bell. The second chapter saw some hard going, with the winners counting one more from the stick of Williamson. Four of the Ravens were sent up the ice in the third frame in an attempt to knot it up again, and they were trying when the game ended.

The teams:

Ravens — Goal, Delpellaro; right defense, J. Marino; left defense, T. Marino; centre, Collins; right wing, McPherson; left wing, Kennedy; alternates, Richie, Connelly and Shaughnessy.

Fosters—Goal, Granger; right defense, Thornley; left defense, Peters; centre, Brady; right wing, O'Leary; left wing, Houlihan; alternates, Ellis, Lesurf, Williamson and Coughlin.

Referee—Henry Jay.

Athletics Win 4—1

In the second encounter, Athletics let the Canuck Bantams down to the tune of 4—1. The winners showed a marked superiority throughout the game, with their star, Kingdon, figuring in all the scoring. Athletics looked more aggressive and combined to better advantage, and kept Fanaro on his toes all the way. In the first period, Jobe scored one for the A's on a pass from Kingdon, and a few minutes later, the latter went through alone for another. The second stanza saw him stick-handle up to the net and slip in one more, while Masters batted in a rebound for Canucks. The third period, Kingdon scored the fourth goal on a combination play.

Canucks: Goal, Fanaro; right defense, Collins; left defense, Gardino; centre, Irvin; right wing, Thompson; left wing, Masters; alternates, Scully, Gilbert and Coursey.

Athletics: Goal, Cunningham; right defense, McGovern; left defense, Anderson; centre, Vitraelli; right wing, Stinson; left wing, Watson; alternates, Kingdon, Mowry and Jobe.

Referee, George Jay.

Tigers Outscore Canucks

Tigers out-bumped Canuck Juveniles in the third game to take a 3—1 count. The game was rought, tough and nasty from beginning to end. There was no score in the first though the Tigers peppered the other's net continuously. However, in the middle chapter, with Fleming watching the men instead of the puck, Tigers ran in two—one by Cournyea knooking in his own rebound, and the other on a combination, Gibson scoring. Halfway through the third canto, Hill stick-handled in and beat McCarrol for their only counter. Just before the gong, Cournyea got his second one of the game, and the third for Tigers. Canucks had five players on the ice at the last. Considerable slashing was done in the last period, but the referee was lenient.

Canucks: Goal, Fleming; right defense, Lefave; left defense, Hallahan; centre, Delpellario; right wing, Hill; left wing, Shaughnessy; alternates, Cairns, McCarthy, Collins and Connors.

Tigers: Goal, McCarrol; right defense, Weir; left defense, Cournyea; alternates, Boyler and Kingdon.

Referee, George Jay.

Rays Blank Saints 5-0.

Raybestos Juveniles shut St. Peter's out 5-0 in the final battle of the evening. The Saints were without alternates and their goalie did not even have adequate pads, so the game soon developed into a one-sided affair. The play-off in the first frame was even enough, though Peel and O'Brien both scored for the Rays. The players were moving rapidly from end to end at top speed, but individually for the most part. The second period saw the winners sifting through time and again on two and three-man rushes, with Peel and White foolin; Young who tried hard, for the third and fourth markers. The losers fought like Trojans, the whole team playing desperate hockey. Koster and McCallum looked good with their checking and sorties down the ice. In the final period, Budd eased the disc in for the last goal. The play was all in St. Peter's territory, and at times it was plenty rough.

St. Peter's: Goal, Young; right defense, Sweetman; left defense, Sullivan; centre, McCallum; right wing, Primeau; left wing, Koster; alternates, none.

Raybestos: Goal, Sweetman; right defense, O'Brien; left defense, White; centre, Peel; right wing, Alcock; left wing, Vinette; alternates, Jarvis and Budd.

Referee—George Jay.

TOUR AUSTRALIA

MELBOURNE, Australia, Jan. 21. (CP)—The Australian Lawn Tennis Association has received a cable from William T. Tilden stating he is planning to tour Australia with four players during the latter part of this year.

Mourn Passing Of Ronnie McPherson

The tragic death of "Ronnie" McPherson has brought grief to thousands of sportsmen. "Ronnie" was a sportsman and a gentleman. He was a man who dared. He took charge of the University of Toronto football teams out of sheer loyalty to his Alma Mater, and it must be said that he always had a fighting aggregation at his command.

"Ronnie" was a lovable athlete. He knew how to get along with friend and foe, and he did know how to deliver the goods. Varsity will forever remember him, just as Varsity will never forget the late Jimmy Douglas. McPherson battled for his rights, and the rights of the big Blue team, and he never was known to back up an inch under fire. He will be missed in athletic circles. Last fall he sat on the Hamilton Tiger bench in the games against Queen's University and Balmy Beach, and because he was a former Tiger player he "pulled" for the Bengals.—Toronto Globe.

TECUMSEHS CLINCH 6TH STRAIGHT WIN

London Team Now in Tie For Second Place With Windsor Bulldogs.

TORONTO, Ont., Jan. 21 (C.P.)—London Tecumsehs hung up their sixth straight victory in the International Hockey League last night by shellacking the Cleveland Indians on home ice, 2 to 2. Since considerable ballyhoo drifted out from the Western Ontario city concerning the change of managers which did not occur, the Tecumsehs have startled the league by their thoroughness. Every contender for the title has felt the force of the London team's new lease of life. Three weeks ago they were in second last place and apparently destined to finish there. To-day, they are tied for second place with Windsor Bulldogs, five points behind the league leading Buffalo Bisons.

More than 7,000 fans saw the Tesumsehs clearly earn their second victory in three days over last season's champions. No scoring developed in the opening period. London's second string line got the range on the Cleveland cage in the middle frame, and "Doc" Romnes popped the rubber into the net on a pass from Tubby Moore. The second stringery continued their sharpshooting in the third chapter, when Renika took "Cowboy" Pettinger's pass for the counter that put the two points beyond doubt.

The Indians have a chance to climb within two points of the second placers to-night when they meet the Stars in Syracuse. This is the only scheduled fixture.

Carpet Ball League.

No. 1, St. George's—A. Thomas, A. Cole, A. Knox; W. Harrington, skip.

No. 2, All Saints'—S. Worsencroft, R. Hope, J. Ridyard, Sr.; G. Soulby, skip.

No. 3, S.O.E.—W. Shiner, R. Harvey, H. Beale; F. Parsons, skip.

No. 4, St. John's—R. Price J. Cridland, W. J Howden; F. Dainton, skip.

No. 5, K.O.P.—B. Coleman, W. Wood, H. Payne; A. H. Constable, skip.

No. 6, All Saint's—F. Leetner, B. Hope, J. Price; H. Lucas, skip

No. 7, A.O.F.—E. Bradshaw, C. T. McDermott, W. G. Johnston J. S. Mason, skip.

No. 8, K.O.P.—B. Thomas, N. Sloan, G. Gimblett; A. Guppy, skip.

No. 9, All Saint's—R. Page, A. Loye, R. Martin; J. Runnett, skip.

No. 10, St. George's—A. Cuffe, D. Munn, F. Leether; A. Simms, skip.

No. 11, W.O.W—A. Murray, C. Crouter, C. Tucker; W. Dummitt, skip.

No. 12, K.O.P.—W. Rose, A. Robinson, B. Cleghorn; E. Cooney, skip.

No. 13, St. John's—A. Pammett, R. Hockins, W. Davis; G. Matthews, skip.

No. 14, S.O.E.—R. Wright G. Collis, Chapman; B. Lemmon, skip.

No. 15, All Saint's—J. Ridyard, Jr., J. Young, J. Raybould; H. Combe, skip.

No. 16, St. James'—H. Scates, T. Brant, A. Vannest; C. Church skip.

No. 17, S.O.E.—A. Harris G. Benton, R. Starr; C. Woods skip.

No. 18, All Saint's—G. Land Macomony, W. Stevens; C. Wiggins, skip.

Grant And Thorpe's Defeats Silverwoods

Three Teams in Newly Organized City Mercantile League.

A City Mercantile Hockey League is in the process of formation. This league at present consists of teams from Silverwood's, Public Utilities and Grant and Thorpe's. There is a possibility of other teams entering the league such as the Brinton Carpet and a team from The Examiner. Any other sextet that would like to enter this league is requested to get in touch with Fred Miller at Grant and Thorpe's.

In a closely-fought contest last night the Silverwood Milkmen defeated Grant and Thorpe's Electric Flashes by a score of 3 to 2. Owing to a shortage of time caused by the boys having to shovel the snow off the ice at All Saints' ice before the game could start, the play was limited to two periods. The first period went to the Milkmen with Bob Rogers scoring the first goal and King Anderson following shortly after with the second. The second period brought the Electric Flashes out ready to charge anything. C. Heel got the first counter for them and then Grant Gillespie scored one for the Milkmen. Just before the period ended Heel scored another for the Flashes. The line-up:

Silverwood's.—Heel, goal; K. Anderson and D. Gillespie, defence; D. Anderson, r. wing; G. Gillespie, l. wing; Rogers, centre; Nicholls and Kennedy, subs.

Grant and Thorpe.—Reed, goal; Callan and Miller, defence; Davis, r. wing; Morrison, l. wing; C. Heel, centre; Robertson, Ash and Taylor, subs.

COGS TO MEET C.G.E. TO-NIGHT

First Clash of Season Between Local Entries of East Peterborough League.

With the pick of local hockey stars in action on a sheet of fast ice, to-night's East Peterborough League battle between Cogs and C. G. E. Tool Room promises the fastest game of hockey played at Brock Street rink this season.

The East Peterborough League is banking on this game to make the loop solid with hockey fandom, being reasonably assured that the speed, clever stick handling and defensive strength of the two teams will make hosts of friends for the new organization.

Cogs came out of last night's game with Lakefield in good shape, the only casualty being a face injury to Payne. In the event of the injury proving serious, the Cogs have Foley the Junior O. H. A. star goaler to work in the nets. The game will start at 8 o'clock with Max Board as referee. The teams will be:

COGS		C. G. E.
Payne, Foley	Goal	Hollingsworth
LeBarr	Defence	Swanger
Calladine		Lackey
Jones	Forwards	Epps
Maudsley		Creighton
Dallin		Hatton

Subs—Cogs—Wilson, Cripps, Williams, Jarvis.

Subs—C.G.E.—Williams, Epps, Hayden, Rowe, Meagher.

Full Junior Section In Action To-Night

Plenty of action is promised for three scheduled games. The Pirates to-mororw night at the Sacred Heart rink when the five junior teams of the South End City League play their three scheduled games. The Pirates and Stars are due to go on at seven, with Choates and Canucks taking the ice at eight. The last game at nine will see Stars again, this time facing the Electrics.

These teams have been playing fast, hard hockey, and the games have been noted for the low scores. With the ice in good shape, spectators should get all the thrills they can stand.

Regent

STARTS TO-DAY AND THURSDAY, FRIDAY

MODERN MORALS and modern maidens who attempt to steer clear of marriage and hit the pace that kills the soul—SEE

THE DANCERS with LOIS MORAN FOX PICTURE

With Walter Byron, Phillips Holmes and All-Star Cast

Swift, smart, sophisticated, yet surprisingly sweet so that a dozen noted men wanted to marry this hectic girl

COMEDY "PIGSKIN CAPERS" FOX NEWS

CHILDREN—Don't forget we want 1000 Children to join our

"Rin Tin Tin Lone Defender Club"

this Saturday—Come and get your club buttons.

BRINTON TEAM HOLDS BANQUET

Appropriate Speeches and an Excellent Program Proves a Big Success.

OFFICIALS PRESENT.

As a recompense for their achievements on the soccer field, the members of the Brinton team and their friends were entertained at a banquet in the Paragon Tea Rooms last evening, when nearly a hundred enjoyed a night of enjoyment unsurpassed in the annals of the Brinton Athletic Association.

J. M. Mackie, president of the Brinton Company, occupied the chair. He was accompanied by M. L. Sweetman, manager of the local plant, J. E. Brook of Toronto, of the Sales Department in the Queen City, W. L. Ferguson, R. N. Dawson, J. W. Jackson, and R. Wand, of the establishment in this city.

The chairman's opening remarks were brief but to the point on the subject of co-operation in every game that is sure to be practised in the daily toil. He congratulated the individual members in winning the two trophies during the season and finished his remarks by handing over the duties of master of ceremonies of the evening.

Captain Replies.

Tom Westwood, captain of the Brinton team, replied on behalf of the football team. "I feel confident that 1931 season will be a banner year in the history of soccer in the city. We are sure to make progress now because we are affiliated with the Ontario Football Association, which gives us recognition in organized sport."

In a humorous speech J. E. Brook kept the company in a fit of laughter with his Scottish jokes, and concluded his remarks on the achievements of the team.

M. L. Sweetman carried his subject to his hearers in well chosen words that fully explained the fundamental principle of relaxation so essential that is sure to be practised in the daily routine of employment as well as on the field of sport. He congratulated the members of the team on their success.

The vice-president of the P and D.F.A. gave an account of the game as played in years gone by when "Grandpa" Wilfred Jones, Alfred Bishop, and "Wag" Hotson took part in the soccer code. He desired the full co-operation of all enthusiasts to assist the executive to bring the objective to a successful issue during the incoming season. "Let every team executive create the spirit of good-fellowship that is so essential in every walk of life."

Lengthy Program.

During the banquet, the Northrop Trio (Harry and Stanley Northrop and Jack Thackeray) entertained the audience with selections on the piano, violin, and 'cello. With an appropriate number, "The Two Beggars," E. Humpage and Jack Smith opened the program. Vocal solos were rendered by Walter Farr, Edward Hotson, Edward Humpage John Smith, Wag Hotson, and James Taylor. Violin solos, Alexander Robertson. Banjo and whistling solos Harry Hotson. Robert Hendry entertained the audience with some of Harry Lauder's songs and jokes that produced mirth aplenty. As a fitting climax to the program J. Smith and R. Hendry sung two duets. Arthur Collison acted as accompanist for all the artists. The company dispersed after singing "Auld Lang Syne."

GIVES SKI EXHIBITION

A wonderful exhibition on skis is given by Bill Bracken, famous English ski runner and champion of Switzerland, at Murren, Switzerland.

THEATRES

AT THE GRAND

"MARIGOLD"

Containing a strong and irresistible appeal to one's sense of the artistic; an open sesame to the hidden wells of laughter and mirth, and leading to an inevitable and genuine appreciation of the superb acting and presentation, the Scottish comedy play "Marigold," undoubtedly ranks high among the numerous excellent productions of its type, which have "played" the Grand Opera House here in the past—in the days when the legitimate stage took second place to no other form of wholesome entertainment.

A Simon Ord production, "Marigold has played at the Kingsway Theatre, London, for over seven hundred performances. It comes to this city direct from a sucessful run of two weeks in Montreal, and is en route to Toronto. Peterborough theatregoers were not slow to realize the potential value of the entertainment offered, as witness the large "house" which it drew last evening, while judging from the favorable comments which were heard on all hands at the close of the performance, expectations had been more than fulfilled. It should draw capacity houses to-night.

In her interpretation of the leading role, Sophie Stewart won instant and sustained interest and affection. Gifted with a goodly share of effeminate charm and beauty, she dovetailed into the characterization of the sweetly innocent and childish "Marigold," as if the part had been specially designed for her, and throughout acted with a refreshing and unaffected simplicity and sincerity. She was well supported by a remarkably strong cast, all outstanding in the handling of their individual representations; their acting throughout being characterized by finesse to an unusual degree.

Owing to illness, Jean Clyde's place on the cast was taken by Marie Shields, while Miss Shields was understudied by Jean Cameron. It was announced by Graham Pocket, manager, that Miss Clyde had been taken from the train at Brockville with an attack of influenza. It is the first time she has missed her "call" in 1,100 performances.

The manager's offer to refund the price of admission to patrons who were genuinely disappointed at the non-appearance of Miss Clyde, made a "big hit" with the audience. It was a typical gesture of British fair play. Incidentally Miss Clyde, who is to-day in this city, is reported to be progressing favorably and will be prepared to re-enter the cast in time for the opening night at Toronto.

Miss Shields filled the breach admirably, as Mrs. Pringle, wife of the Minister of Paradykes, while Miss Cameron, who played one of the minor parts, as Beenie the servant at the Manse, acquitted herself in a creditable manner.

Cast

Robina MacFarraline..Jean Cameron
Miss Valencia Dunlop, Marguerite Cellier
Miss Sarita Dunlop.....Winifred Ord
Mrs. Pringle.....Marie Shields
Marigold.....Sophie Stewart
Peter Gloag.....Edmond Beresford
Madam Marly.....Yvette Pienne
James Payton.....Walter Roy
Archie Forsyth.....Ellis Irving
Major Andrew Sellar..Lionel Gadsden
Mordan.....William Aldous
Nigel Lumaden.....Gordon Petrie
Bobbie Townsend.....John Lauriston
St. Leger Carrington..Royston Taylor

The action of the play takes one back to the year 1842—to the days of courtly men and stately women, to the days when short skirts were taboo, and when furbelows and bustles were a la mode.

The curtain rises on the manse parlor at Paradykes, near Edinburgh; replete in the furnishings and trappings peculiar to that day and generation, and the succeeding action gives one an insight into some of the manners and customs peculiar to the Scotch people of that time, naturally providing plenty of scope for the liberal introduction of native wit and abundant humor, of the most elevating type.

Marigold's love affairs provide the core around which the plot is built, and some exceedingly delicate situations arise, calling for tactful and diplomatic handling.

The second and third acts take one to "The Rookery," Edinburgh Castle, whereupon the play takes on quite a military aspect. The scenery for these acts is particularly effective and some fine lighting effects are obtained.

The play is under the stage direction of Ian Lloyd-Mackenzie.

Manager Pocket, in conversation with The Examiner, was so enthusiastic about the reception the company received in Peterborough, that he expressed the intention of arranging, if possible, for the company to make a return visit in six weeks time—with a different play.—H.R.

GRAND OPERA HOUSE Phone 568

FOR THE LAST TIME TO-NIGHT at 8.30 P.M.

AT LAST A ROAD SHOW!

Direct from 2nd Week Montreal En route to 3rd Week Royal Alexandra, Toronto

AT BARGAIN PRICES

Orch. $1.65 and $1.10 (last 6 rows) Bal. $1.65, $1.10, 80c. Gal. 55c (Rush).

THE NEW ESSEX $730

Ride in COMFORT

You no longer need deny yourself the pleasure of an easy-riding car. Hudson-Essex now gives you *Rare Riding Comfort* at prices amazingly low.

Both cars are big and roomy. You are never crowded. Seats are deep and wide. There is always room for you to change your sitting position with perfect ease. Ask your nearest Hudson-Essex dealer for a demonstration.

THE GREATER HUDSON 8 $1070

All prices F. O. B. Windsor, duty only paid.

Fosters Beat Ravens 2-1 In Bantam Tussle

LAST TIMES TO-NIGHT 7 & 9—FEATURE AT 7.55 & 9.55

JACK OAKIE IN "Sea Legs"

with Lillian Roth, Harry Green, Eugene Pallette

A Paramount Picture

THURSDAY AND FRIDAY

CANADIAN-MADE DRAMA OF THE CANADIAN NORTH-WEST AND ITS MOUNTIES

CAPITOL THEATRE

UNDER SUSPICION

WITH

LOIS MORAN

J. HAROLD MURRAY

J. M. KERRIGAN MARIE SAXON

Story, Screen Play and Dialog by Tom Barry

Directed by A. F. ERICKSON.

"Bigger and Better," Boy Friends' Comedy "News," "The Clock Shop," Technicolor Revue

HOCKEY

JUNIOR O. H. A.

THURSDAY, JAN. 22

BROCK ST. RINK

Face off at 8:30

LAKEFIELD

VERSUS

PETERBOROUGH H. C.

ADMISSION — RESERVED 55c; WEST SIDE, 37c; EAST SIDE, 25c

These Junior Games supply plenty of excitement and this one will be no exception.

2d, 19, 4725

PRACTISING FOR 1931 TOURNEY

Johnny Layon of Sedalia, Mo., winner of the world's championship of 1928, 1929, and 1930, is in Chicago practising for the 1931 world championship three-cushion billiard tournament to open in the Windy City on January 19. He is shown, above, at practice, with J. Herbert Levis looking on. Levis will be one of the referees in the title play.

BUY ADVERTISED GOODS They Must Make Good

What You Want In the WANT ADS

INDIVIDUAL SCORING FEATURES TIGHT GAME IN S. E. LEAGUE

Thrills and Goals Liberally Sprinkled in Last Night's Four Game Bill.

ATHLETICS WIN 4-1.

Thrills, spills and goals were liberally sprinkled through four South End City League games last night at the Sacred Heart rink. It was a tough night on goal-minders, only the first game being close. The play was for the most part fast and rough with body-checks that jarred the rink.

The bantam teams, Fosters and Ravens, started it off, with the former winning in a tight go by the margin 2-1. It was an even and clean-fought game, mostly individual. The first period saw O'Leary scoring for Fosters and Connelly stepping right out and tying it up before the bell. The second chapter saw some hard going, with the winners counting one more from the stick of Williamson. Four of the Ravens were sent up the ice in the third frame in an attempt to knot it up again, and they were trying when the game ended.

The teams:

Ravens — Goal, Delpellaro; right defense, J. Marino; left defense, T. Marino; centre, Collins; right wing, McPherson; left wing, Kennedy; alternates, Richie, Connelly and Shaughnessy.

Fosters—Goal, Granger; right defense, Thornley; left defense, Peters; centre, Brady; right wing, O'Leary; left wing, Houlihan; alternates, Ellis, Lesurf, Williamson and Coughlin.

Referee—Henry Jay.

Athletics Win 4—1

In the second encounter, Athletics let the Canuck Bantams down to the tune of 4—1. The winners showed a marked superiority throughout the game, with their star, Kingdon, figuring in all the scoring. Athletics looked more aggressive and combined to better advantage, and kept Fanaro on his toes all the way. In the first period, Jobe scored one for the A's on a pass from Kingdon, and a few minutes later, the latter went through alone for another. The second stanza saw him stick-handle up to the net and slip in one more, while Masters batted in a rebound for Canucks. The third period, Kingdon scored the fourth goal on a combination play.

Canucks: Goal, Fanaro; right defense, Collins; left defense, Gardino; centre, Irvin; right wing, Thompson; left wing, Masters; alternates, Scully, Gilbert and Coursey.

Athletics: Goal, Cunningham; right defense, McGovern; left defense, Anderson; centre, Vitraelli; right wing, Stinson; left wing, Watson; alternates, Kingdon, Mowry and Jobe.

Referee, George Jay.

Tigers Outscore Canucks

Tigers out-bumped Canuck Juveniles in the third game to take a 3—1 count. The game was rought, tough and nasty from beginning to end. There was no score in the first though the Tigers peppered the other's net continuously. However, in the middle chapter, with Fleming watching the men instead of the puck, Tigers ran in two—one by Cournyea knocking in his own rebound, and the other on a combination, Gibson scoring. Halfway through the third canto, Hill stick-handled in and beat McCarrol for their only counter. Just before the gong, Cournyea got his second one of the game, and the third for Tigers. Canucks had five players on the ice at the last. Considerable slashing was done in the last period, but the referee was lenient.

Canucks: Goal, Fleming; right defense, Lefave; left defense, Hallahan; centre, Delpellario; right wing, Hill; left wing, Shaughnessy; alternates, Cairns, McCarthy, Collins and Connors.

Tigers: Goal, McCarrol; right defense, Weir; left defense, Cournyea; alternates, Boyler and Kingdon.

Referee, George Jay.

Rays Blank Saints 5-0.

Raybestos Juveniles shut St. Peter's out 5-0 in the final battle of the evening. The Saints were without alternates and their goalie did not even have adequate pads, so the game soon developed into a one-sided affair. The play-off in the first frame was even enough, though Peel and O'Brien both scored for the Rays. The players were moving rapidly from end to end at top speed, but individually for the most part. The second period saw the winners sifting through time and again on two and three-man rushes, with Peel and White fooling Young who tried hard, for the third and fourth markers. The losers fought like Trojans, the whole team playing desperate hockey. Koster and McCallum looked good with their checking and sorties down the ice. In the final period, Budd eased the disc in for the last goal. The play was all in St. Peter's territory, and at times it was plenty rough.

St. Peter's: Goal, Young; right defense, Sweetman; left defense, Sullivan; centre, McCallum; right wing, Primeau; left wing, Koster; alternates, none.

Raybestos: Goal, Sweetman; right defense, O'Brien; left defense, White; centre, Peel; right wing, Alcock; left wing, Vinette; alternates, Jarvis and Budd.

Referee—George Jay.

TOUR AUSTRALIA

MELBOURNE, Australia, Jan. 21. (CP)—The Australian Lawn Tennis Association has received a cable from William T. Tilden stating he is planning to tour Australia with four players during the latter part of this year.

Mourn Passing Of Ronnie McPherson

The tragic death of "Ronnie" McPherson has brought grief to thousands of sportsmen. "Ronnie" was a sportsman and a gentleman. He was a man who dared. He took charge of the University of Toronto football teams out of sheer loyalty to his Alma Mater, and it must be said that he always had a fighting aggregation at his command.

"Ronnie" was a lovable athlete. He knew how to get along with friend and foe, and he did know how to deliver the goods. Varsity will forever remember him, just as Varsity will never forget the late Jimmy Douglas. McPherson battled for his rights, and the rights of the big Blue team, and he never was known to back up an inch under fire. He will be missed in athletic circles. Last fall he sat on the Hamilton Tiger bench in the games against Queen's University and Balmy Beach, and because he was a former Tiger player he "pulled" for the Bengals.—Toronto Globe.

TECUMSEHS CLINCH 6TH STRAIGHT WIN

London Team Now in Tie For Second Place With Windsor Bulldogs.

TORONTO, Ont., Jan. 21 (C.P.)—London Tecumsehs hung up their sixth straight victory in the International Hockey League last night by shellacking the Cleveland Indians on home ice, 2 to 2. Since considerable ballyhoo drifted out from the Western Ontario city concerning the change of managers which did not occur, the Tecumsehs have startled the league by their thoroughness. Every contender for the title has felt the force of the London team's new lease of life. Three weeks ago they were in second last place and apparently destined to finish there. To-day, they are tied for second place with Windsor Bulldogs, five points behind the league leading Buffalo Bisons.

More than 7,000 fans saw the Tecumsehs clearly earn their second victory in three days over last season's champions. No scoring developed in the opening period. London's second string line got the range on the Cleveland cage in the middle frame, and "Doc" Romnes popped the rubber into the net on a pass from Tubby Moore. The second stringery continued their sharpshooting in the third chapter, when Renika took "Cowboy" Pettinger's pass for the counter that put the two points beyond doubt.

The Indians have a chance to climb within two points of the second placers to-night when they meet the Stars in Syracuse. This is the only scheduled fixture.

Carpet Ball League.

No. 1, St. George's—A. Thomas, A. Cole, A. Knox; W. Harrington, skip.

No. 2, All Saints'—S. Worsencroft, R. Hope, J. Ridyard, Sr.; G. Soulby, skip.

No. 3, S.O.E.—W. Shiner, R. Harvey, H. Beale; F. Parsons, skip.

No. 4, St. John's—R. Price J. Cridland, W. J Howden; F. Dainton, skip.

No. 5, K.O.P.—B. Coleman, W. Wood, H. Payne; A. H. Constable, skip.

No. 6, All Saint's—F. Leetner B. Hope, J. Price; H. Lucas, skip.

No. 7, A.O.F.—E. Bradshaw, C. T. McDermott, W. G. Johnston; J. S. Mason, skip.

No. 8, K.O.P.—B. Thomas, N. Sloan, G. Gimblett; A. Guppy, skip.

No. 9, All Saint's—R. Page, A. Loye, R. Martin; J. Runnett, skip.

No. 10, St. George's—A. Cuffe, D. Munn, F. Leether; A. Simms, skip.

No. 11, W.O.W—A. Murray, C. Crouter, C. Tucker; W. Dummitt, skip.

No. 12, K.O.P.—W. Rose, A. Robinson, B. Cleghorn; E. Cooney, skip.

No. 13, St. John's—A. Pammett, R. Hockins, W. Davis; G. Matthews, skip.

No. 14, S.O.E.—R. Wright G. Collis, Chapman; B. Lemmon, skip.

No. 15, All Saint's—J. Ridyard, Jr., J. Young, J. Raybould; H. Combe, skip.

No. 16, St. James'—H. Scates, T. Brant, A. Vannest; C. Church skip.

No. 17, S.O.E.—A. Harris G. Benton, R. Starr; C. Woods skip.

No. 18, All Saint's—G. Land Macomony, W. Stevens; C. Wiggins skip.

Grant And Thorpe's Defeats Silverwoods

Three Teams in Newly Organized City Mercantile League.

A City Mercantile Hockey League is in the process of formation. This league at present consists of teams from Silverwood's, Public Utilities and Grant and Thorpe's. There is a possibility of other teams entering the league such as the Brinton Carpet and a team from The Examiner. Any other sextet that would like to enter this league is requested to get in touch with Fred Miller at Grant and Thorpe's.

In a closely-fought contest last night the Silverwood Milkmen defeated Grant and Thorpe's Electric Flashes by a score of 3 to 2. Owing to a shortage of time caused by the boys having to shovel the snow off the ice at All Saints' ice before the game could start, the play was limited to two periods. The first period went to the Milkmen with Bob Rogers scoring the first goal and King Anderson following shortly after with the second. The second period brought the Electric Flashes out ready to charge anything. C. Heel got the first counter for them and then Grant Gillespie scored one for the Milkmen. Just before the period ended Heel scored another for the Flashes. The line-up:

Silverwood's.—Heel, goal; K. Anderson and D. Gillespie, defence; D. Anderson, r. wing; G. Gillieaple, l. wing; Rogers, centre; Nicholls and Kennedy, subs.

Grant and Thorpe.—Reed, goal; Callan and Miller, defence; Davis, r. wing; Morrison, l. wing; C. Heel, centre; Robertson, Ash and Taylor, subs.

COGS TO MEET C.G.E. TO-NIGHT

First Clash of Season Between Local Entries of East Peterborough League.

With the pick of local hockey stars in action on a sheet of fast ice, to-night's East Peterborough League battle between Cogs and C. G. E. Tool Room promises the fastest game of hockey played at Brock Street rink this season.

The East Peterborough League is banking on this game to make the loop solid with hockey fandom, being reasonably assured that the speed, clever stick handling and defensive strength of the two teams will make hosts of friends for the new organization.

Cogs came out of last night's game with Lakefield in good shape, the only casualty being a face injury to Payne. In the event of the injury proving serious, the Cogs have Foley the Junior O. H. A. star goaler to work in the nets. The game will start at 8 o'clock with Max Board as referee. The teams will be:

COGS		C. G. E.
Payne, Foley	Goal	Hollingsworth
LeBarr	Defence	Swanger
Calladine		Lackey
Jones	Forwards	Epps
Maudsley		Creighton
Dallin		Hatton

Subs—Cogs—Wilson, Cripps, Williams, Jarvis.

Subs—C.G.E.—Williams, Epps, Hayden, Rowe, Meagher.

Full Junior Section In Action To-Night

Plenty of action is promised for three scheduled games. The Pirates to-mororw night at the Sacred Heart rink when the five junior teams of the South End City League play their three scheduled games. The Pirates and Stars are due to go on at seven, with Choates and Canucks taking the ice at eight. The last game at nine will see Stars again, this time facing the Electrics.

These teams have been playing fast, hard hockey, and the games have been noted for the low scores. With the ice in good shape, spectators should get all the thrills they can stand.

GIVES SKI EXHIBITION

A wonderful exhibition on skis is given by Bill Bracken, famous English ski runner and champion of Switzerland, at Murren, Switzerland.

Regent

STARTS TO-DAY AND THURSDAY, FRIDAY

MODERN MORALS and modern maidens who attempt to steer clear of marriage and hit the pace that kills the soul—SEE

THE DANCERS with LOIS MORAN FOX PICTURE

With Walter Byron, Phillips Holmes and All-Star Cast

Swift, smart, sophisticated, yet surprisingly sweet so that a dozen noted men wanted to marry this hectic girl

COMEDY "PIGSKIN CAPERS" FOX NEWS

CHILDREN—Don't forget we want 1000 Children to join our

"Rin Tin Tin Lone Defender Club"

this Saturday—Come and get your club buttons.

BRINTON TEAM HOLDS BANQUET

Appropriate Speeches and an Excellent Program Proves a Big Success.

OFFICIALS PRESENT.

As a recompense for their achievements on the soccer field, the members of the Brinton team and their friends were entertained at a banquet in the Paragon Tea Rooms last evening, when nearly a hundred enjoyed a night of enjoyment unsurpassed in the annals of the Brinton Athletic Association.

J. M. Mackie, president of the Brinton Company, occupied the chair. He was accompanied by M. L. Sweetman, manager of the local plant, J. E. Brook of Toronto, of the Sales Department in the Queen City, W. L. Ferguson, R. N. Dawson, J. W. Jackson, and R. Wand, of the establishment in this city.

The chairman's opening remarks were brief but to the point on the subject of co-operation in every game that is sure to be practised in the daily toil. He congratulated the individual members in winning the two trophies during the season and finished his remarks by handing over the duties of master of ceremonies of the evening.

Captain Replies.

Tom Westwood, captain of the Brinton team, replied on behalf of the football team. "I feel confident that 1931 season will be a banner year in the history of soccer in the city. We are sure to make progress now because we are affiliated with the Ontario Football Association, which gives us recognition in organized sport."

In a humorous speech J. E. Brook kept the company in a fit of laughter with his Scottish jokes, and concluded his remarks on the achievements of the team.

M. L. Sweetman carried his subject to his hearers in well chosen words that fully explained the fundamental principle of relaxation so essential that is sure to be practised in the daily routine of employment as well as on the field of sport. He congratulated the members of the team on their success.

The vice-president of the P and D.F.A. gave an account of the game as played in years gone by when "Grandpa" Wilfred Jones, Alfred Bishop, and "Wag" Hotson took part in the soccer code. He desired the full co-operation of all enthusiasts to assist the executive to bring the objective to a successful issue during the incoming season. "Let every team executive create the spirit of good-fellowship that is so essential in every walk of life."

Lengthy Program.

During the banquet, the Northrop Trio (Harry and Stanley Northrop and Jack Thackeray) entertained the audience with selections on the piano, violin, and 'cello. With an appropriate number, "The Two Beggars," E. Humpage and Jack Smith opened the program. Vocal solos were rendered by Walter Farr, Edward Hotson, Edward Humpage John Smith, Wag Hotson, and James Taylor. Violin solos, Alexander Robertson. Banjo and whistling solos Harry Hotson. Robert Hendry entertained the audience with some of Harry Lauder's songs and jokes that produced mirth aplenty. As a fitting climax to the program J. Smith and R. Hendry sung two duets. Arthur Collison acted as accompanist for all the artists. The company dispersed after singing "Auld Lang Syne."

THEATRES

AT THE GRAND

"MARIGOLD"

Containing a strong and irresistible appeal to one's sense of the artistic; an open sesame to the hidden wells of laughter and mirth, and leading to an inevitable and genuine appreciation of the superb acting and presentation, the Scottish comedy play "Marigold," undoubtedly ranks high among the numerous excellent productions of its type, which have "played" the Grand Opera House here in the past—in the days when the legitimate stage took second place to no other form of wholesome entertainment.

A Simon Ord production, "Marigold has played at the Kingsway Theatre, London, for over seven hundred performances. It comes to this city direct from a sucessful run of two weeks in Montreal, and is en route to Toronto. Peterborough theatregoers were not slow to realize the potential value of the entertainment offered, as witness the large "house" which it drew last evening, while judging from the favorable comments which were heard on all hands at the close of the performance, expectations had been more than fulfilled. It should draw capacity houses to-night.

In her interpretation of the leading role, Sophie Stewart won instant and sustained interest and affection. Gifted with a goodly share of effeminate charm and beauty, she dovetailed into the characterization of the sweetly innocent and childish "Marigold," as if the part had been specially designed for her, and throughout acted with a refreshing and unaffected simplicity and sincerity. She was well supported by a remarkably strong cast, all outstanding in the handling of their individual representations; their acting throughout being characterized by finesse to an unusual degree.

Owing to illness, Jean Clyde's place on the cast was taken by Marie Shields, while Miss Shields was understudied by Jean Cameron. It was announced by Graham Pocket, manager, that Miss Clyde had been taken from the train at Brockville with an attack of influenza. It is the first time she has missed her "call" in 1,100 performances.

The manager's offer to refund the price of admission to patrons who were genuinely disappointed at the non-appearance of Miss Clyde, made a "big hit" with the audience. It was a typical gesture of British fair play. Incidentally Miss Clyde, who is to-day in this city, is reported to be progressing favorably and will be prepared to re-enter the cast in time for the opening night at Toronto.

Miss Shields filled the breach admirably, as Mrs. Pringle, wife of the Minister of Paradykes, while Miss Cameron, who played one of the minor parts, as Beenie the servant at the Manse, acquitted herself in a creditable manner.

Cast

Robina MacFarraline..Jean Cameron
Miss Valencia Dunlop, Marguerite Cellier
Miss Sarita Dunlop.....Winifred Ord
Mrs. Pringle.....Marie Shields
Marigold.....Sophie Stewart
Peter Closg.....Edmond Beresford
Madam Marly.....Yvette Pienne
James Payton.....Walter Roy
Archie Forsyth.....Ellis Irving
Major Andrew Sellar..Lionel Gadsden
Mordan.....William Aldous
Nigel Lumaden.....Gordon Petrie
Bobbie Townsend.....John Lauriston
St. Leger Carrington..Royston Taylor

The action of the play takes one back to the year 1842—to the days of courtly men and stately women, to the days when short skirts were taboo, and when furbelows and bustles were a la mode.

The curtain rises on the manse parlor at Paradykes, near Edinburgh; replete in the furnishings and trappings peculiar to that day and generation, and the succeeding action gives one an insight into some of the manners and customs peculiar to the Scotch people of that time, naturally providing plenty of scope for the liberal introduction of native wit and abundant humor, of the most elevating type.

Marigold's love affairs provide the core around which the plot is built, and some exceedingly delicate situations arise, calling for tactful and diplomatic handling.

The second and third acts take one to "The Rookery," Edinburgh Castle, whereupon the play takes on quite a military aspect. The scenery for these acts is particularly effective and some fine lighting effects are obtained.

The play is under the stage direction of Ian Lloyd-Mackenzie.

Manager Pocket, in conversation with The Examiner, was so enthusiastic about the reception the company received in Peterborough, that he expressed the intention of arranging, if possible, for the company to make a return visit in six weeks time—with a different play.—H.R.

GRAND OPERA HOUSE Phone 568

FOR THE LAST TIME TO-NIGHT at 8.30 P.M.

AT LAST A ROAD SHOW!

Direct from 2nd Week Montreal En route to 3rd Week Royal Alexandra, Toronto

AT BARGAIN PRICES

Orch. $1.65 and $1.10 (last 6 rows)
Bal. $1.65, $1.10, 80c.
Gal. 55c (Rush).

THE NEW ESSEX $730

Ride in COMFORT

You no longer need deny yourself the pleasure of an easy-riding car. Hudson-Essex now gives you *Rare Riding Comfort* at prices amazingly low.

Both cars are big and roomy. You are never crowded. Seats are deep and wide. There is always room for you to change your sitting position with perfect ease. Ask your nearest Hudson-Essex dealer for a demonstration.

THE GREATER HUDSON 8 $1070

All prices F. O. B. Windsor, duty only paid.

Communications Read By The Cavan Council

J. N. McGill Re-appointed Weed Inspector for Township at Salary of $50.

MILLBROOK, Jan 21. (Examiner Correspondence)—The following members subscribed to the oath o. office and took their seats at the naugural meeting of Cavan council held this week in the council chamber.

Reeve George H Hootan. Deputy Reeve, James H. McGill: Councillors: Robert McCamus, J. O Ball Arthur Wood.

Short addresses were made by the Reeve, and other members of the council.

Communications

From the Counties' Treasurer giving statement of monies paid by the Counties to the Township in 1930.

From the Chief Engineer of Municipal Roads, advising the Council as to the importance of retaining the services of the Road Superintendent as long as possible.

From the Provincia Weed Inspector asking the Council to appoint a weed inspector for the township at its first meeting.

From the Ontario Schoo Trustees' and Ratepayers' Association asking the Council to call a public meeting of the School Trustees of the Township.

McCamus—Wood: That the fee of $5.00 be sent to the Secretary of the Good roads' Association Toronto Carried.

Ball—Wood: That J. N. McGill be re-appointed Weed Inspector for the Township of Cavan for 1931 at a salary of $50.00. Carried.

Wood—McCamus: That the men who were called to appear at the equalization court held by his Honor Judge O'Connor, be paid one day's pay for their services. Carried

Ball—Wood: That the Reeve and Deputy-Reeve be a committee on Town Hall affairs. Carried.

McGill—Wood: That Councillors Ball and McCamus be a committee to purchase cement and oil.. Carried

Ball—McCamus: That Deputy- Reeve McGill and Councillor Wood be a committee to arrange for the printing. Carried

Deputy- Reeve McGill introduced By-Laws to appoint certain officers for the year 1931, and to authorize Council to borrow money from the Bank of Toronto for current expenses. The By-Laws received the requisite number of readings, and were signed, sealed, and numbered

The following officers were appointed by By-Law:

Auditors: W. T. Donaldson, R. Hootan; Collector of Rates: J. V. Sisson; Assessor: J. H. Paul; Sheep Valuators: J. Whitfield, T. H. Aiken, J. L. McCamus, R. Ruth; Board of Health: J. W. Hamilton; School Attendance Officer: Jas. Douglas.

ROSENEATH

The Roseneath Agricultural Society will meet in the town hall on Wednesday, January 21, at 2 p.m. The president is F. J. Slade, and secretary C. W. Varcoe, requests all those interested in the fall fair to be present at this meeting

SHULTE STORES BANKRUPT.

MONTREAL, Que., Jan. 20 (C.P.).—Following the petition of a creditor, the Shulte United of Canada, subsidiary of the Shulte five cents to a dollar stores of the United States, has accepted bankruptcy proceedings, and Douglass L. Ross, chartered accountant, will administer the fourteen Shulte United States in Canada, pending r... ...ration proceedings, it was an... ...ore to-day.

A BEDTIME STORY

by Howard R Garis

UNCLE WIGGILY'S TREE PUSSY.

When the big storm was over, in Woodland, where Uncle Wiggily lived, the rabbit children could go to school as they had done before the snow was so deep. The warm sun melted the white drifts. Though winter would not be over for a long time, the bunny boys and girls could now go and recite their lessons to the Lady Mouse Teacher in the Hollow Stump School without getting lost in the snow.

"But I think I shall still keep the pully line, question, lesson basket up," said Uncle Wiggily on the first day of school after the big storm. "I might want to ask the Lady Mouse Teacher how to spell a hard word. She can

"Can't you jump down?"

write the answer, put it in the basket and I can pull it to my gungalow and not have to go out at all to learn how to spell."

"I fear it will make you lazy," said Nurse Jane Fuzzy Wuzzy.

"Oh, no!" chuckled Mr. Longears. "I'll hop out two or three times a day to look for adventures. I can't be lazy when I am looking for jolly adventures."

"That is very true; you can't!" squeaked the muskrat lady.

I told you, in some stories before this, how ,when the big storms blew about his bungalow, Uncle Wiggily rigged up a funny telephone between his home and the Hollow Stump School. The telephone was a long rope running around two pulley wheels, like the high clothes line in some back yards. One pulley wheel was at the bungalow and the other at the school. Fastened on the line was a basket.

When the bunny children were kept at home by a bad storm, which, however, wasn't bad enough to keep the Lady Mouse Teacher in, Uncle Wiggily pulled on the line and the basket traveled through the air to school. There Miss Mouse wrote questions on pieces of paper.

Uncle Wiggily pulled the basket of questions back to the bungalow. Pretending he was a teacher, Mr. Longears would ask his stormbound bunnies the questions. He would write their answers on other pieces of paper, put them in the basket nad send them to school by the pulley line. Miss Mouse would mark the questions "right" or "wrong" and so the bunnies went to school while staying at home.

"But now they can really go to school," said Uncle Wiggily as he watched his boys and girls hopping over the snow. "The basket, pulliey line telephone will not be needed until it storms hard again. But I will leave it up in case I want to know how many lollypops I can buy for five cents if a peppermint drop costs a dollar."

"Before going out to look for an adventure, after he had seen his bunny boys and girls hop along to school, Uncle Wiggily thought he would try the basket telephone to make sure it worked all right. So he hauled on the pulley rope and it slid around the wheels at each end. The basket moved along through the air. But, of course, there were no question or answer papers in it as the children were now in school.

"Everything is all right," said Uncle Wiggily, twinkling his jolly pink nose. "Now I'll hop along and have an adventure."

Over the snowy fields and through the snowy woods hopped the rabbit gentleman until, all of a sudden, he heard a mewing sound in a tree. The tree was close to the pulley line telephone.

"Oh, ho!" said Uncle Wiggily as he heard the mewing and looked up. "I guess the Bob Cat is in that tree hoping to catch me." But as he looked again, Uncle Wiggily saw, not the bad Bob Cat, but a cute little pussy cat in the tree. The pussy was mewing sadly.

"What are you doing up in that tree, little pussy cat?" zasked Mr. Longears.

"I am up here because I can't get down," was the answer. "Oh, please help me down and I will love you."

"Can't you climb down?" asked the rabbit.

"No, I'm afraid I'll slip and fall if I climb down."

"Can't you jump down?" asked Uncle Wiggily.

"No. I am afraid I'll hurt my paws if I jump down. It's so far to the ground," mewed the pussy cat. "Can't you climb up and lift me down?"

"No, I can't climb a tree."

"But I can go get a ladder and maybe the Police Dog will climb up and get you. Wait until I come back," and Uncle Wiggily started to run.

"I'll wait here in the tree for you," mewed the pussy.

As he hopped along Uncle Wiggily looked up and saw his rope telephone passing close to the tree. The basket, tied to the rope, was at his bungalow. Calling back to the pussy Mr. Longears said:

"I am going to rescue you by my rope and basket telephone. 'Listen pussy! Pretty soon you will see a basket come sliding to you on that rope which is close to your tree. As soon as the basket is near enough climb into it. You can do that without falling. Cuddle down in the basket and see what happens."

"All right, I'll do that!" mewed the pussy. Mr. Longears hurried to his bungalow to pull the basket to the tree pussy.

NO TRACE FOUND.

WELLAND, Ont., Jan. 20. — No trace of the robbers who ransacked several stores and garages in Welinad, Port Colborne and Humberstone Saturday, has ye been found by police, but a car, stolen from Fort Erie, has been recovered.

Here is Relief for that Cough

DANGER lurks in coughs. Before yours develops into a deep-seated, serious chest condition take Buckley's Mixture, a sure, quick remedy.

"Buckley's" is a strong, vigorous, penetrative mixture that goes right to the seat of the cough, loosens and brings up the phlegm, relieves inflammation, stops the cough.

Nothing else like Buckley's Mixture. It looks, tastes different. And it acts like a flash. A single sip proves it.

Every druggist sells "Buckley's." Two sizes: 75c (40 doses); 40c (16 doses).

BA

BUCKLEY'S MIXTURE
Acts Like a Flash - A Single Sip Proves It

Officers Apointed Madoc Fire Company

MADOC, JAN. 21. (Examiner Correspondence—).Fire Company Officers appointed for the New Year are as follows:—

Chief, John Armstrong; Asst. Chief, R. P. Wellman; Captain, George Gordon; Lieutenant, Leonard Mulrooney; Secretary, Wm. R. Gray; Treasurer, Byron Richmond; Foreman of hose, George Bassett; Branchmen, The whole Company; Foreman of hook and ladder Wagon, Arthur Reid; Asst. Stoker, Arthur Bird; Fire Police, C. M. Wallbridge, E. C. Tufts, Thomas Caverly, C. G. Reid, George Wright, and George Rollins.

Meetings are held in the Fire Hall on the first Tuesday of every month at eight o'clock.

Madoc Woman's Christian Temperance Union held their January meeting at the home of Mrs. C. N. Whytock, the president, Mrs. McCaffrey presiding. The meeting was opened with prayer, singing, and Scripture reading, followed by the repeating of the pledge. Mrs. McCaffrey reported those who wrote on the Temperance Examination and won prizes. These were as follows: Senior—Jean Blakely, Hart's; Eva Chambers, Union; Intermediate—Barbara Woods, Lillian Wood, White Lake; Earl Wellman, Trinity, Madoc; Mary Palmer, Hart's.

The clip-sheet was then taken by Mrs. Rivers, showing the increase in the number of deaths from alcohol, and the great increase in motor accidents during a period of seven years.

The meeting was closed with the usual social half-hour.

Christ mas Greeting.

WARSAW, Jan. 30 (Examiner Correspondence).—Roy Bolin, son of Mr. Patrick Bolin, wrote the following poem when in a reminiscent mood and posted it as a Christmas greeting to a former school teacher. Although a resident of Winnipeg for many years he has not forgotten the beauty spots of his native village:

Like roses from the garden
Are the friends of childhood days,
The hands of time are backward turned,
On bygone scenes we gaze.

Down winding lanes of memory,
Once again we fondly roam;
Through cherished fields we wander back
Again with friends from home.

The present from the canvas fades,
We live in days gone by,
We tread again the old time paths
That deep in fancy lie.

We see the lazy river
As it winds on past the mill,
To mingle with the placid lake
That laves the wooded hill.

The old frame village school house,
Where hopes and aims are born,
Before life's sterner truths we face,
Or cares our brows adorn.

This picture old friends bring us
That around the heart entwine,
As with joy and friendship greet you,
For the sake of Auld Lang Syne.

—R. BOLIN.

Tablets Aspirin Genuine

SAFE For HEADACHES

Prompt relief from
COLDS. . . . . .
SORE THROAT . .
RHEUMATISM . . .
LUMBAGO . . . .
NEURITIS . . . . .
ACHES and PAINS

Does not harm the heart

ASPIRIN

TRADE-MARK REG.

Accept only "Aspirin" package which contains proven directions. Handy "Aspirin" boxes of 12 tablets. Also bottles of 24 and 100—All druggists.

Made in Canada

ADVERTISE IN THE DAILY EXAMINER.

TILLIE THE TOILER — By Russ Westover

BRINGING UP FATHER — By George McManus

TOOTS AND CASPER — By Jimmy Murphy

DUMB DORA

"Give us more!"

said JAMES and ANNE

● aged 3 and 6

● *Yes, it's true—children actually like to take cod-liver oil this emulsified way*

MOTHERS! You'd certainly like your children to take cod-liver oil without putting up a struggle—wouldn't you?

Well, the Scott's Emulsion reporter recently called on Mrs. Forbes of 21 Niagara St., Toronto, to find out just how James and Anne Forbes—the two lovable children pictured above—stood on the cod-liver oil question. "My youngsters simply can't stand plain cod-liver oil," Mrs. Forbes said. "I'd certainly like to see if they'll take Scott's Emulsion of Cod-Liver Oil with any less fuss."

So James tried a spoonful. And Anne took some, too... "I like it!" said James. "M-m-m—give me more!" smiled Anne.

Pleasanter to take—
but that isn't all

Pale, thin, run-down children need cod-liver oil. Give them the pleasantest form—Scott's Emulsion.

Scott's Emulsion hasn't that strong "fishy" taste. It doesn't upset even delicate stomachs. It brings you purest, Norwegian cod-liver oil in a perfect emulsion. Easier to take. Easier to digest. Assimilation is complete. You get *more* good out of Scott's Emulsion and you feel the benefits *quicker*.

Scott's Emulsion contains no alcohol. It is rich in vitamin A, the growth-promoting vitamin that helps guard against disease. It is rich in vitamin D, the sunshine vitamin that prevents rickets. It contains minerals that aid in forming sound bones and teeth. So Scott's Emulsion is good for growing children, infants, nursing and expectant mothers.

Get Scott's Emulsion of Cod-Liver Oil to-day. See your youngsters gain weight and vigor. At your nearest druggist, in large home size and convenient small traveling size bottles. Sales Agents: Harold F. Ritchie & Company, Ltd., Toronto.

SCOTT'S EMULSION OF VITAMIN-RICH COD-LIVER OIL

Pleasanter to take—Easier to digest

Results are Satisfying - Bargains are to be had in the Want Ads.

QUESTIONS OF ECONOMY Are Answered Every day For Those Who Read The CLASSIFIED ADS

BUYERS AND SELLERS MEET IN THE CLASSIFIED COLUMNS

WANT AD. RATES

Cash 1 cent per word or figure per insertion.

If Charged 1½ cent per word or figure per insertion.

Phone 1600 We will call for your ad. and give you the cash rate.

CHARGES:

Card of Thanks 50c
In Memoriam (up to 8 inches) .. 75c
Over two inches, per inch 50c
With black border, extra 25c
Birth Notice 50c
Death Notice 50c
Locals (Back Page) per inch ... $1.00
Block Local (Back Page) per in... $1.40

INDEX TO EXAMINER CLASSIFIED WANT ADS.

Agents Wanted L
Boarders Wanted V
Business Opportunities ..... K
Cottages, Summer Resort ..... S
Dressmaking ..... Z
Employment Wanted ..... J
Female Help Wanted ..... E
Found ..... N
For Sale; General ..... A
To Rent: Houses and Apartments. B
General Notice ..... T
Livestock ..... O
Lost ..... M
Male Help Wanted ..... G
Pet Stock ..... W
Personal ..... R
Poultry For Sale and Eggs .... P
Radio I
Real Estate For Sale ..... D
Used Cars For Sale ..... S
Wanted; General ..... Q

a For Sale—General

RADIO POLES. APPLY P. ZINSTON, 589 Reid. 12d-31-3794A

TIMOTHY AND MIXED HAY. PHONE Douro 2 ring 5. 3d-18-3961A

THREE HUNDRED BAGS OF CARrots, 50c Bag. 'Phone 734. 3d-18-4001A

DOUBLE FOR YOUR MONEY — YOU can buy a Large Truck Load of Wood for $3, $5, or $4. 'Phone 3378J 3d-18-3905A

KITCHEN BUFFET, $6; DRESSERS, $4½ up; Rug, $4; Extension Tables, $6 up; Leather Diners, Sideboard, Parlor Tables, Rockers, Large Crocks, Oilcloth, Loud Speaker. Apply 59 Avimer (near Perry). 3d-18-3994A

STREET CAR. APPLY 215 KING Street. 3d-18-3997A

NINE-PIECE OAK DINING-ROOM Suite; Diners have leather seats; almost as good as new; will sell at a sacrifice. 'Phone 1710J. 3d-18- 004A

SEAL COAT, SIZE 16; NICELY LINED. Cheap. 'Phone 1714J. 3d-18-4000A

SPEAKER, 100B. 98 GLADSTONE Avenue. 3d-19-4012A

JEWELLERS' EQUIPMENT, INCLUDing, 2 Work Benches, Cabinets, Electric Soldering Machine, Material Cabinets, 2 Watch Boards, 3-Roll Paper Racks, Second-hand Watches and Clocks, and other articles. Mrs C. S. McClelland, 390 George Street. 3d-19-4718A

COAL, WOOD, AND COKE — 'PHONE 2272. Ed. J. Metcalfe, 213 Antrim 13d-2.5.7.9.13 15.17.19.21.23.27.29.31- 4458A

b For Rent—Houses and Apartments

THREE FURNISHED HEATED HOUSEkeeping Rooms, Ground Floor. 194 McDonnel Street. 2d-18-4009B

APARTMENT, CORNER LAKE AND Aylmer, cheap. 'Phone 843. 3d-19-4023B

SEE! $12 PER MONTH — 4-ROOM Apartment, central. 'Phone 273. 3d-19-4014B

GET YOUR ROOMS AT PETERBORborough Annex Hotel. Day or week. Reasonable. 119 Hunter street. 3d-21-23-26-4024B

TWO FURNISHED OR UNFURNISHED Heated Rooms, all conveniences; good locality. 'Phone 2333M. 2d-19-4043B

FOUR-ROOMED FLAT, CENTRAL. $12. 'Phone 440J. 3d-20-4044B

For Rent—General

GARAGES FOR RENT, CONVENIENTly situated in down town business district. Apply 437 George Street dif-C

GARAGE. APPLY 516 SHERBROOKE. 3d-18-3980C

d Real Estate

FARM FOR SALE OR TO RENT — Lot 1, Con. 12, Township of Cavan—200 Acres, good woods and pasture; Comfortable House and good barn and outbuildings; situated near Bethany and Ida P.O., 10 miles from Peterborough. Will exchange for a House in Peterborough Apply A. H Stratton. Review Office, Peterborough. 8mo.-Mar.18-4206D

FOR SALE — 7-ROOM HOUSE, CONveniences. Apply 363 McDonnel. 'Phone 2498F.. 5d-20-3962D

FOR SALE OR TO RENT — FARM, 180 Acres, good Buildings, well watered, 7 miles from Peterborough. 'Phone 3185J for particulars. 3d-18-4003D

FOR SALE — 7-ROOM HOUSE, CONveniences. Apply 363 McDonnel. 6d-20-3962D

FOR SALE OR RENT — 6-ROOMED Bungalow, almost new. Apply 121 Hilliard. 'Phone 2636J. 6d-21-3961D

f Boarders Wanted

ROOM AND BOARD. 268 HUNTER W 3d-13-4014F

g Help Wanted, Male

GOVERNMENT POSITIONS — AS Postmen, Clerks, Stenographers, Customs and Immigration Officials Free Booklet tells how to get them. Obtainable only from the oldest Canadian Civil Service Correspondence School. M.C.C., Ltd., Toronto 10. 9d-3,7,10,14,17,21,24,28,31-4429G

WANTED — MAN COOK, TO COOK for 12 Men at Camp at head of Stoney Lake. Elmo Lymburner, Lakefield, R.R. No. 2. 2d-19-4037G

h Help Wanted, Female

WANTED — COMPETENT COOKGeneral, with references. Apply 173 Crescent. 3d-20-4027H

MIDDLE - AGED HOUSEKEEPER. Apply 1 Stewart Street. 6d-23-4033H

i Radio

FOR SALE — MOHAWK RADIO, BATtery operated, Batteries and Speaker 'Phone 2605W. 3d-19-4016I

l Agents Wanted

AGENTS WANTED TO INTRODUCE Royal Buckingham, the Modern Table Cover. Looks like linen, needs no laundering. A necessity in every home. Low price, liberal commission. Write for Free Selling Outfit Dept. 69, Public Service Mills of Canada, Ltd., London, Ont. 3d-14,21,28-3904L

Bowling Alley Gossip By Pin Boy

Monday Night League—K. of C. Alleys.

Ranger's sharpshooters grabbed six points this week from Sharps crew in a noisy encounter, the latter team taking only one game. Vince O'Connel led the winners with a 751 triple, while Joe Jones' single of 282 helped swell the pinnage. C. Shaughnessy was the only outstanding slugger for Sharp, making 653.

Letellier's team hammered the pins for an 8 point gain at the expense of Rutherford's outfit, Letellier leading the attack with a 328 single. For the losers George Rutherford was the best, picking off 276, 301, 231 for the highest triple of the night.

Hickey's rebuilt entry in this league swamped Meagher's team to the tune of 8 points. Vince Fitzgerald and O. Meaghers were the only players on the losing team who had an "on" night, while three of the winners hit the high spots, as follows:

J. Playford..	266	275	218—759
D. Grant	307	288	194—789
Hickey..	216	231	218—665

Kelbrick's team, which has been cutting a winning streak in the Wednesday night league, were transferred to the Monday night group in order to give them more even competition. They appear, however, to be a shade better than even the Monday nighters, for in their battle this week with Shaughnessy's team they collected 8 points, blanking their opponents. Crough and S. Shaughnessy were good for the losers, and the high scores for the victors were as follows:

W. Sweetman	294	244	233—771
V. Anthony..	271	202	243—716
L. Martyn	251	213	268—732
W. Firth	197	226	207—630

Miss Mildred Archambault set up a new high single record for ladies at the K. of C. alleys last week, when she collected 336 pins in one league game.

m Lost

GENTLEMAN'S PIGSKIN GLOVE FOR right hand. 'Phone 1088F 3d-18-4001M

POLICE PUP, FAWN AND BLACK 'Phone 1600 or 3009W. Reward. 3d-19-M

FOUNTAIN PEN, BROWN, SUPPOSEDly on George or Charlotte. 'Phone 247. 3d-18-4018M

CASE, WITH 4 KEYS, NORTH-..ND 'Phone 483W. 3d-19-3985M

LARGE SILVER BROOCH, ON TUESday, January 20. Much valued as keepsake. Reward. Leave at Examiner Office. 3d-19-4031M

WHITE GOLD WATCH, ON WATER, Hunter, George, or Reid Streets. Reward. Telephone 1173J 1d-18-4028M

STRAYED — YELLOW SCOTCH COLlie Dog. Answers to the name of "Sandy." Please notify Miss Higgins. Telephone 883W. 3d-19-4040M

o Live Stock

FOR SALE—DAIRY COW, DUE TO freshen soon. Phone 522 r 42. 2d-4007C

STORE TO RENT, CORNER HUNTER and Aylmer Streets; fifty-seven-year old stand. Possession February 1st Apply 280 Simcoe Street. 'Phone 496W. 3d-19-4035C

GREY ROAN BULL, 1½ YEARS OLD. Phone 900 ring 15. 3d-20-3987O

p Poultry

WANTED — LIVE POULTRY. HIGHest Market Prices Paid. Bring them to 189 Charlotte Street. 'Phone 771. Atkins. 26d-43-4038Q

FOR SALE — 5 CHOICE TOULOUSE Geese. Apply E. Kelk, No. 5, Peterborough. 3d-18-3986P

IDEAL OIL BROODER, ONE THOUsand Chick capacity. 'Phone 830 ring 5. 3d-18-3998P

Voice of the People

Letters to be printed in the Voice of the People column must be received at The Examiner Office on the day before it is desired to have them inserted

REPLIES TO HON. H. H. STEVENS.

The Editor, Peterborough Examiner, Peterborough, Ont., Canada.

Sir,—Just prior to Christmas of 1930, you published in your paper a letter addressed to Canadian citizens and signed by the Honorable H. H. Stevens, Minister of Trade and Commerce for Canada.

While in Peterborouh during the Christmas holidays, it was my pleasure to read this open letter, and on account of its contents, I became interested to a point whereby I replied to the Honorable H. H. Stevens' letter, copy of which is enclosed herewith.

Yours very truly,
William H. Field.
January 16, 1931.

Honorable H. H. Stevens,
Minister of Trade and Commerce,
Ottawa, Canada.

In re: Your letter dated December 20, 1930. Subject, "Bring the Boys and Girls Back Home."

Honorable Sir,—I have read with much concern your open letter, as above indicated, addressed to "Canadian Citizens, Everywhere in Canada."

Because of the fact that I am a Canadian citizen who fought under the British flag during the late World War, and, further, because I am not residing in Canada (although I should if conditions would permit) I am taking the liberty of replying to your aforementioned open letter to possibly explain some of the reasons necessitating your appeal to the Canadian public.

The subject matter under discussion is unquestionably one of great national importance which directly concerns the welfare of that wonderful country. To my mind it stands out as a vital problem requiring immediate attention and the institution of essential remedies to prevent further depletion of Canada's primary asset, viz., its young citizens.

I believe it is in order to ask the question "Why do the boys and girls leave home and why is a public appeal necessary?" Is it because the people are dissatisfied with the laws of their country which govern such elements as the educational system and courts of human justice or is it because they are forced to migrate in order to attain success and receive sufficient remuneration in accordance with their respective abilities?

From my own limited knowledge and experience, I am forced to conclude that migration of the young Canadian citizen is thrust upon him chiefly because of the lack in Canada of opportunity both as to promotion and compensation as offered by the business element.

It is universally acknowledged that Canada possesses untold wealth in national resources; that its laws are humane and just; that its educational system is surpassed by none, and that its people are loyal, honest, fearless, and ambitious. In spite of this incomparable combine of qualities, the young people of Canada are willing to leave it all behind in order to satisfy their ambitions elsewhere.

In my opinion, the primary requisite for good conditions in any country is good government. Prior to the election of the present Canadian Government, the morale of the Canadian people was lowered to a degree whereby criticism and doubt were uppermost. This condition was elevated somewhat during the election campaigning when slogans of "Canada First" and "Canada for Canadians" were advocated. How sincerely the Canadian people believed in these slogans was unquestionably demonstrated in the successful seating of the present Government, the advocators of those patriotic phrases.

Referring again to your letter paragraphs 5, 6, and 7, the all-important factors of production and purchasing are discussed. Here, too the Canadian public has been directly charged with inconsiderate purchasing of foreign made goods, which circumstance is given as the reason for the lack of opportunity in Canada.

It is to be conceded that the purchasing of imported merchandise creates an ill effect upon home producers and that this effect, in turn, is reflected throughout the country in accordance with the fluctuation of volume.

There is, however, another alternative other than public purchasing to prevent the importation of foreign made goods. The Dominion Government is clothed with the necessary power required for the making and passing of laws which are detrimental to foreign producers insofar as importation of their products is concerned. The buying public can not directly control the importation of foreign made goods. It is true that should the public dispense with the purchasing of foreign made merchandise, and the demand for same become nil, then the volume of foreign goods would automatically decline. This situation, however, is left to some nine million people to individually decide for themselves, and, because they are not organized into one central body, it becomes a problem for united effort coned with authority to act.

Business conditions in Canada are not, and in my opinion never have been, sufficiently lucrative to either the investor, the business man, or the employee.

What are the remedies necessary to overcome such a continuous drain on the country? The problem is not complicated, yet it requires extensive and careful deliberation by both Government authorities and leading business men.

The many branches of the Government which control finance, trade and commerce, public improvements, national resources, etc., may be utilized to the benefit of Canadian manufacturers and producers who, in turn, should co-operate and work in harmony with the Government. The Government could sponsor good times by greater exploitation of the country's national resources, inducement to British capital, financing of business enterprises requiring funds for growth or expansion, controlling importation of foreign goods and assisting to secure heavier exportation to foreign markets, construction of much-needed public improvements, and numerous other elements having a tendency to stimulate prosperity.

With such conditions prevalent the effect would create more employment, better wages, larger business houses producing Canadian made materials and products, British ownership, general improvement of highways and public buildings, and the most important factor of all. Canadian people would be happy in the knowledge that they could earn a good living wage, thus giving their families the necessities and possibly some of the luxuries of life as offered in foreign countries. Further, it would not be necessary, under such conditions, for migration of the young Canadian citizens.

Prosperity is dependent upon the circulation of money, but if the working class of citizen can not secure ample compensation for his services, he can not spend; therefore, the producers and manufacturers suffer from lack of volume in sales, and the investors from lack of profits to pay dividends. In addition to this, the people become dissatisfied and migrate, hence the necessity for the appeal, "Bring the Boys and Girls Back Home."

Respectfully submitted,
William H. Field.
Miami Springs, Florida.

q Wanted

WANTED — BY MARCH 1, A SIXRoomed House, central, modern or all conveniences. Write Box 4002, Examiner. 3d-18-4002Q

LIVE FOWL — BEST PRICES. S. Levine. 'Phone 2150. 28d-29-3717Q

SIGNS AND SHOW CARDS — YOUR Opportunity to Learn the Art of Designing and Writing Signs and Show Cards Free. Earn money from the start. Write at once for full details of our plan. Home Study Instruction. Danforth Sign Co. 2071 Danforth Avenue, Toronto, Ont. 3d-16-3967Q

FOWL WANTED. 'PHONE 35J. OUR Truck will call within 30 miles from City. 5d-21-4008Q

WANTED — TWO UNFURNISHED Rooms, central. Write Box 4010, Examiner. 2d-18-4010Q

WANTED — A TEACHER FOR S.S. No. 7, Chandos. Salary $75 per month, beginning March 1st. Protestant religion, holding First-class Certificate; single preferred. Apply to Mrs. Walter Couch, Apsley, Ont. 4d-20-4712Q

s Used Cars for Sale

FOR SALE—1929 ESSEX COACH Apply 269 Lake street or phone 2107. 2d-19-4025S

RUBBER STAMPS

RUBBER STAMPS OF ALL KINDS Leave you order with The Examiner If you can't call, phone 1600. dtf-2949

Home of Magistrate is Guarded

Above is reproduced a photograph of the home of Judge Emerson Coatsworth, at Toronto, the senior police magistrate and the acting chairman of the Board of Police Commissioners, which is guarded by police following a mysterious threat over telephone to burn it down.

Parts of the National Policy of 1878

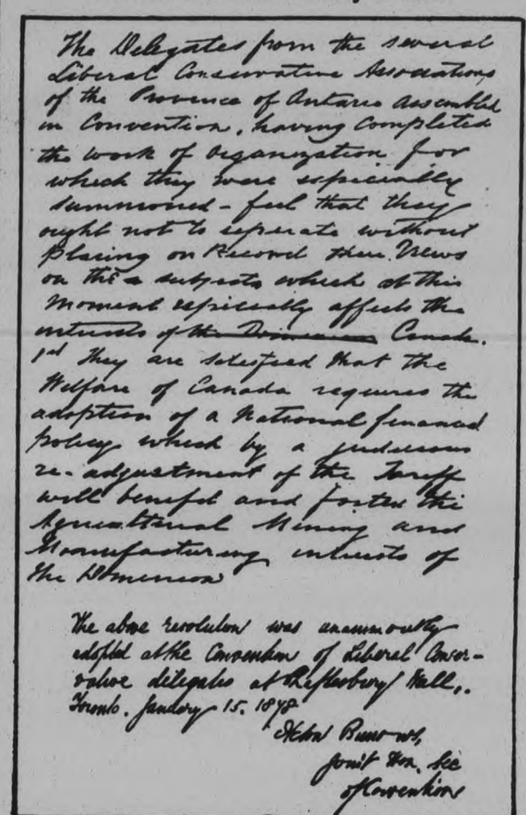

The Delegates from the several Liberal Conservative Associations of the Province of Ontario assembled in Convention, having completed the work of organization for which they were especially summoned - feel that they ought not to separate without placing on Record their views on the subjects which at this moment especially affect the interests of the Dominion of Canada. And they are satisfied that the Welfare of Canada requires the adoption of a National & Commercial policy which by a judicious re-adjustment of the Tariff will benefit and foster the Agricultural Mining and Manufacturing interests of the Dominion.

The above resolution was unanimously adopted at the Convention of Liberal Conservative delegates at Rathbone Hall, Toronto, January 15. 1878

Hon. Burrows, Joint Sec. of Convention

Above is reproduced first paragraph of Sir John A. Macdonald's motion, written in his own handwriting, creating national policy of 1878. The sub-note, declaring its adoption, is in handwriting of Acton Burrows, and is signed by him as then secretary of convention.

Railway Time-Tables

CANADIAN PACIFIC RAILWAY
(Corrected to Date.)

Going East—

8.10 p.m. — Indian River, Norwood, Havelock. Daily except Sunday

11.44 a.m.—Havelock Tweed, Kingston, Smith's Falls Ottawa, Montreal, Quebec Boston and New York Daily except Sunday

11.05 a.m.—Sunday only to Havelock.

11.50 p.m.—Havelock, Tweed, Kingston, Perth Ottawa, Smith's Falls Montreal, St. John, Boston and New York Daily No Sleeper to Montreal on Saturday

Going West—

5.00 a.m.—Toronto, Guelph, Goderich, Hamilton, Galt Woodstock, St Thomas, London, Chatham, Detroit, Chicago, and New York Daily

6.50 a.m.—Bethany, Lindsay Orillia, Port McNichol, Midland, and intermediate points Daily except Sunday

7.25 a.m.—Toronto, Hamilton, Brantford Buffalo, New York, Galt, Woodstock, London, Chatham, Detroit, and intermediate points Daily except Sunday.

3.50 p.m.—Toronto, Hamilton, Buffalo, Rochester Boston Woodstock, London, Windsor, Detroit, Chicago, and intermediate points between Peterborough and Toronto. Makes connection with the Trans-Canada Limited for Winnipeg and Vancouver Daily except Sunday.

5.45 p.m.—Sunday only, for Toronto and points West.

6.30 p.m.—Lindsay, Toronto, and intermediate points Daily except Sunday.

CANADIAN NATIONAL TIME TABLE.
(Corrected to date)

Trains Operate Standard Time Daily except Sunday

No. 51—7.15 a.m. for Port Hope Oshawa, Toronto and points on main line east of Port Hope.

No. 93—8.30 a.m. for Lindsay, Orillia, Midland, Toronto, Hamilton, Buffalo, London, Windsor, Detroit.

No. 371—8.30 a.m. or Lakefield.

No. 695—8.35 a.m. for Hastings, Campbellford, Belleville, connecting with the International Ltd. for Kingston, Brockville and Montreal and points in Maritime provinces.

No. 100—11.45 a.m. for Hastings, Campbellford, Stirling, Belleville, Kingston and Brockville with the 'Capitol City' train for Ottawa, also with Inter-City Limited for Cornwall and Montreal.

No. 92—12.00 noon for Port Hope, Oshawa, Toronto, Buffalo, Philadelphia, New York, London, Chatham, Windsor and Detroit

No. 373—12.10 p.m. for Lakefield.

No. 95—4.27 p.m. for Lindsay, Orillia, Toronto connecting with "International Ltd." for London, Sarnia, Port Huron and Chicago also with the "National" for Winnipeg and Pacific Coast points and with No. 47 for North Bay and Cochrane and No. 89 to Buffalo, Philadelphia, and New York.

No. 699—5.45 p.m. for Lindsay.

No. 94—8.54 p.m. for Port Hope Cobourg, Kingston, Montreal New York, Boston Carries through Sleeper from Peterborough to Montreal Daily except Saturday and Sunday

BARRISTERS AND SOLICITORS

GORDON & ELLIOTT — Barristers Solicitors, Notaries Patents and Trade Marks Money to Loan Telephone 3300 — Hon G N Gordon K.C. Alexander L. Elliott. Toronto Office: 410 Saturday Night Building 73 Richmond Street West Telephone Number, Elgin 6681.

PECK, KERR & McELDERRY—Barristers, Solicitors and Notaries Office, Water street, Peterborough. Money to Loan at the lowest current rates of interest Telephone 1950. S. A Peck, M.P. F. D. Kerr, K.C., V. J. McElderry, K.C.

A. R. HALL, K.C.—Solicitor, etc Peterborough, Ont. Office: corner of Hunter and Water streets over the Canadian Bank of Commerce Trust Funds on Loan on easy terms of payment.

JAMES FORDYCE STRICKLAND K.C., M.P.P., BERNARD E. PARE — Barristers, Solicitors, Notary Publics, Peterborough 'Phone 191. Money to Loan. 375 Water street.

MEDICAL

DR. C. C. CRAIG, Eye Ear, Nose and Throat Office: Clinic Building, corner Charlotte and Reid. Phones: Office 200. House 1018.

DR. BUCHANAN, F.R.C.S., Edinburgh, M.R.C.S., Eng., Eye, Ear, Nose and Throat Specialist, corner Water and Murray streets, Peterborough.

j Employment Wanted

Position. Apply 516 Water. 3d-20-4026J

COMPETENT AND EXPERIENCED Male Stenographer desires Position in Stenographical or Secretarial capacity. Write Box 3945 Examiner 6d-19-3945J

PAINTING. LOWEST PRICES. WORK Guaranteed. 'Phone 2368. 3d-18-4005J

WANTED — LIGHT HOUSEWORK OR Housekeeping. Apply 352 Smith Street. Phone 573W. 3d-20-4030J

PERMANENT POSITION, BY LADY. 12 years' experience Analytical Chemist and 2 years Teaching. Graduate Household Science and Biochemistry. Best references. Write 612 Homewood Avenue, Peterborough 'Phone 2007J. 3d-18-3982J

YOUNG GIRL WANTS HOUSEWORK or minding children. 'Phone 2174. 3d-18-3990J

DAVIS-THOMPSON COMPANY, LTD.
Insurance and General Agency.
433 GEORGE STREET - PHONE 40

THE BEASTS OF TARZAN No. 51 (Metropolitan Newspaper Feature Service, Inc.) By Edgar Rice Burroughs

What could have happened to those he had left upon the Kincaid? Had they deserted? Rokoff gave a hurried backward glance. Upon the shore he saw the snarling Beasts of Tarzan. Even now, he thought, these manlike devils might find a way to reach him, and he shivered at the possibility. Frantically he paddled toward the silent ship. At last he grasped its monkey ladder and started to ascend to the deck

Before the Russian had climbed a foot he heard a warning challenge from above. Looking up, he gazed into the cold, relentless muzzle of a rifle. When he saw who it was that repelled his advance, he fell to pleading and promising. Jane Clayton—for it was she who held the rifle—had but a single reply to it all. One step upward and she would shoot to kill.

Long days and weary nights had passed for Jane after she had escaped the Russian up the river. But finally she reached the open water unharmed and seeing a ship at anchor her heart beat high with hope. But as she drew closer she found it was the Kincaid. It was too late to turn back, however. Her tired muscles could manage the dugout no longer. She decided to throw herself on the mercy of the Kincaid's crew.

To her surprise there appeared no sign of life aboard the ship. The current swung the dugout close to the Kincaid and with desperation born of despair she managed to clamber to the deserted deck, her rifle slung about her shoulders. Cautiously she explored the ship and was not long in discovering the cause of its apparently deserted condition. In the forecastle she found the sailor guard, deep in drunken slumber.

Start a Savings Account

A Bank Book with a good balance on the right side is a Great Asset.

Get your Savings Bank Book here to-day and deposit regularly out of your earnings.

FOUR PER CENT Paid on Deposits

The Toronto Savings and Loan Co
435-437 George Street

Office Hours: 9 a.m. to 4 p.m. Open Saturdays Until 5 p.m.

CARTAGE

For Quick Service
ON ALL TYPES OF
CARTING AND TRUCKING
All Moving handled under the Supervision of A. Barbeau.
Phone 703
BERT REID
251 Simcoe Street
1d, 18, 4726

GENERAL ELECTRIC RADIOS, HOTPOINT RANGES, For sale by
W. GORDON HALL
Wiring - Repairs
Phone 1403-W. 88 London St.

. DANCE
AT PARAGON HALL
SATURDAY, JAN. 24th, 9 p.m.
Mose Yokom and His Band.
Gentlemen 35c; Ladies 25c.

Marino's Beauty Parlor
Manicuring, Marcelling, Finger Waving, Facial, Scalp and Oil Treatments; also Electrolysis for permanent removal of superfluous hair. Experienced operator
Appointments. Phone 1963.
W. and F., 3 mos

UNSIGHTLY HAIRS
Permanently removed by Electrolysis Dermatologist. Formerly of Hiscott Institute. Expert Facial and Scalp Massage Skin Diseases successfully treated. — Anne Graham Logan, 201 Brock St. Phone 3102 for appointments.
m.w.f

C. J. RAY, C.L.U.
Life Insurance programmes arranged, combining protection with splendid investment returns. Sun Life Assurance Co. of Canada, Peterborough. Telephones: Office 3200, Residence 2749.
10d-24,7,21,4,18,4,18,1,15,29-4328

J. J. MORENCY CARTAGE
Prompt Service. Phone 3361.
POTATOES FOR SALE
85c per Bag Delivered.
3d-19-4720

DANCE TO MOSE YOKOM AND HIS BAND
AT ELITE TEA ROOMS
Tuesday and Thursday Nights.
For Engagements, Phone 3571-M, 709 Water St.
2d-18-4015

DANCE
Community Hall, East City
WEDNESDAY 21st
Music by Red Moncrief and his Haymakers
3d-18-3974

WEATHER STRIPPING
AND CAULKING
Saves Coal
Have your windows and doors made cold-proof the expert way, by
J. H. Vance
773 AYLMER PHONE 1292
W and Sat—Dec 25-3475

MILL WORK
SASH FRAMES, DOORS, AND INTERIOR FINISH OF ALL KINDS.
EXPERT WORK TO ORDER
Canadian Aladdin CO. LTD.
National Trust Co., Limited, Receivers and Managers.
ESTIMATES GIVEN. Phone 982
WA-Feb.30-3963

LOCALS

ST. JAMES CHOIR.

Junior choir rehearsal cancelled. Senior choir 8.30 to-night.

KNIGHTS OF PYTHIAS

Regular Card Party, Thursday, at 3.15 p.m. Six good prizes.
1d, 18, 4032

ST. PAUL'S CHURCH.

The annual meeting is being held to-night at 8 o'clock, when the reports for the year 1930 will be read

PETERBOROUGH MALE VOICE CHOIR.

Practice in Paragon Hall to-night at 8 o'clock. Every member present.

MARCELLING AND FINGER WAVING, 50c AND 75c

Phone 2115 for appointment. Wright's Hairdressing Parlors, 337 George St.
1d, 18, 4735

EXTRA DRY WOOD

Heavy hardwood slabs, mixed slabs and hemlock slabs, cut 12 inches. Phone 96, McCarthy and Johnston.
10d—MWF, Jan 26-4477

MEN : : :

Stop that itching of the scalp and save your hair while you have it.
Try our special Scalp Treatment, Used only at Wright's Barber Shop, 337 George street. 1d, 18, 4736

AUCTION SALE,

Thursday, 1.30, at Hancock's Auction Room — House Furnishings as usual. Harnessmaker's Sewing Machine, Riveting Machine, Valises (New), etc., etc. 1d-18-4723

ST. JOHN'S CHOIR

All members will meet tomorrow at 6:30 p.m. in the Parish House for a dinner given by the Church Women's Association to be followed by the annual meeting.

VIMY RIDGE L. O. B. A.

Are holding an open Euchre Party in their Orange Hall on Friday, January 23. Admission 25c. Refreshments.
2d-19-4733

WOODMEN OF THE WORLD

Card party Wednesday, Jan. 21st at 8:15. Six good prizes, proceeds for relief. Admission 25c.
1d-18-4728

LIKE EVERYTHING ELSE

If you want quality you must pay the price. Quality and economy are represented in both Coal and Wood purchased from Sanitary Ice Supply it costs no more. 'Phone 147.
dtf.

"D. L. & W. COAL."

No better ever brought above ground, safe, clean, economical heat for your home, yet costs no more than ordinary Coal. All sizes in stock. Also Solvay Coke, Pocahontas, and Soft Coals. Hard and Soft Wood at J.E.A. Fitzgerald, 253 Hunter St. 'Phone 111
12d-21-4559

CONSIDER GERMAN COMPLAINTS

GENEVA, Jan. 21. (CP) — The council of the League of Nations, postponing debate upon a date for the forthcoming international disarmament conference, to-day began consideration of German complaints against treatment of their minorities in Polish Upper Silesia.

WANTED—

A Full House in Knox Sunday School Hall to attend a Basket Social on the Evening of Friday, January 23rd, at 8 p.m., and also to hear the Peterborough Cheerio Entertainers, and George H. Adams, Comic Singer of Lindsay. Admission 25c—Ladies bringing baskets, Free.
4d-17.19.21.22-4675

HUMANE SOCIETY

The Peterborough Humane Society is holding its Annual Meeting on Thursday evening, January 22nd, in the Chamber of Commerce at eight o'clock.

This meeting will be open to all who are interested in this work. Speakers for the evening will be Mrs. W. R. Morris and Rev. J. E. Sutcliffe.
2d, 18, 4721

CARD OF THANKS

Mr. and Mrs. C. E. Coleman wish to thank all those who so very thoughtfully and kindly sent or phoned congratulations of their son, Victor, who sang over Station CKGW on Tuesday. They also wish to take this opportunity of publicly thanking Mr. F. G. Mann, who has the interest of the boys at heart, and gives at all times his best efforts to make all the boys in St. John's Choir not only good musicians but good citizens.

LOST
White Gold Watch, on Water, Hunter, George or Reid Streets.
Reward. Telephone 1173J

M. C. GOODWIN
Chiropractor
108 Barrie Bldg., Peterborough
Phones 431 and 1340J

TO-NIGHT!
COGS vs C.G.E.
BROCK ST. RINK
8 P.M.
Fastest Game of Hockey this season, with pick of local stars in action.

A GOOD WATCH

One of the most cherished possessions of Man or Woman is a Good Watch.

A Watch that is both ornamental and a good timekeeper is something everyone should have. There are a number of reliable makes of watches on the market now, and we have them in stock at all times.

If you have an old watch that is out of date, ask us about a deal on a new watch.

We have a wonderful assortment to choose from in Gruen, Lorie, Bulova, Longine, Mars, etc., etc.

Let us show you these watches at popular prices from
$12.00 up to $75.00
and all guaranteed.

WARNE BROS.
DIAMOND HALL
Phone 550 349 George St.

CARD PARTY

Bridge and euchre at St. Luke's Parish Hall Wednesday, Jan. 28 at 8 p.m. Phone 1361 or 2450-J.
2d-21-27-4727

CARD PARTY

In East City Hall, Friday, January 23, 8:15 sharp. Auspices Section No. 4, Ladies of the Immaculate Conception Parish. Five splendid prizes, including cwt. of flour.
1d-18-4731

MARK ST. DRAMATIC CLUB

A play entitled "No Account David" will be presented by Mark St. Dramatic Club in the S. S. Hall on February 6th. A real treat is promised. Keep the date open.
1d-18-4732

"Talkies" No Harm To Legitimate Stage

Graham Pocket, manager of the "Marigold" theatrical company, which concludes its Peterborough visit tonight, had one criticism—and only one—to make concerning this city. It was probably well-merited criticism, too, and taking into consideration his extensive travelling in connection with the theatre, with which he has been associated for many years, was well-founded.

"Your city is badly in need of extra hotel accommodation," he remarked to The Examiner, "and considerable difficulty was experienced in getting the entire company comfortably settled for their brief stay."

Some members of the company were even obliged to seek rooms in private boarding houses at a considerable distance away from the theatre.

Asked what effect he considered the "talkies" had made on the legitimate theatre, Mr. Poeket was of the opinion that they had had a decidedly good effect.

Speaking more particularly with reference to the situation as it obtains in England, he said, "the talkies have provided a boost to our profession."

At first, he continued, the effect was far from encouraging. Hearing "talkies" for the first time, theatre audiences became enamored with them, and deserted the road shows, but now the reaction has commenced to set in. The motion picture show, while it affords one an opportunity to see elaborate productions, featuring the outstanding actors and actresses of the day, lacks the one important essential—the personal presence. Audiences are rapidly beginning to realize the lack of this essential, and are now clamoring once more to see their "stage and matinee idols" in flesh and blood.

Mr. Pocket, seasoned theatrical manager, apparently has his whole interest centered on his work. He is thoroughly versed in the traditions of the stage and theatre, and his opinion is thus made particularly interesting, in view of the repeated assertions one hears to the effect that the "talkies" are here to stay.

Prizes Offered in Buckingham Radio Program

Listen in Thursday night, January 22, from 9 to 10 P.M., on the Buckingham Boosters Hour of scintillating dance music for details of new and novel prize competition — a simple and fascinating contest offering you an opportunity to test your knowledge of modern dance music, and at the same time win a substantial prize. Everyone can enter. No rules. No conditions. Remember announcement of contest will be made on Thursday night —January 22, at 9 o'clock.

IN ADDITION
Buckingham BOOSTERS
Feature Soloists—
"Marguerite" and the "Buckingham Baritone"
CFCF CJGC CKOC
CKNC

BOY CHORISTERS HEARD OVER CKGW

St. John's Boys' Choir Presents One-half Hour Broadcast.

25 MEMBERS IN CHOIR.

"The boy choristers of St. John's Church, Peterborough, now present to you a program, coming over Canada's Cheerio Station, CKGW," was the announcement made over the radio station in the King Edward Hotel last evening.

Thousands of radio fans in this city, in Toronto, and all over the continent turned their dials to CKGW from 8.00 to 8.30 p.m. yesterday, to hear the boys' choir of 25 members who were excellently organized and trained by Frederic G. Mann, L.Mus., organist and choirmaster of St. John's.

The program opened with the Old Hundred fn Plainsong, with Descant accompaniment, sung by the full choir.

The second rendition was also a religious piece—"In Excelsis Gloria" a carol by A. H. Brown. The solo parts in this were taken by Roy Pitchford, Gerald Perks, Fred Simmons and Victor Coleman.

One of the finest selections on the program was the lively and rhythmic "Where the Bee Sucks" by Dr. Arne, sung by the full choir. This is the song which Ariel sings after being released from bondage by the fairies in Shakespeare's "A Midsummer Night's Dream."

"Thine for ever" an anthem by Couper, proved popular to the radio audience. The solo work in the anthem was done by Victor Coleman Griffin Young, Albert Stevens; and the duet by Roy Pitchford and Albert Stevens.

Alfred Noyes' "Come Down to Kew" with music arrangement by Carl Deis, was effectively executed by six of the choristers—Victor Coleman, Gerald Perks, Donald Perks, Fred Simmons, Walter Dyer and Fred Hooper.

The solo of Victor Coleman, parts of "Hear my Prayer" (including "O, for the Wings of a Dove") by Mendelssohn, was particularly marked by its melody and colorful tone.

An old sea song entitled "The Mermaid" was full of rhythm and life. The solo parts were taken by Roy Pitchford, Gerald Perks, Griffen Young, and Victor Coleman.

The test piece on which the boy choristers won the first prize in Stratford during May, 1930, was repeated at this broadcast. This piece is a 16th century number, entitled, "It was a Love and his Lass." The selection was sung by the full choir.

The last rendition was 'Now the Day is Over" by Christopher Marks, one time organist of the Cathedral of Cork, Ireland. The solo parts of this piece were taken by Roy Pitchford, Fred Hooper, Victor Coleman and Gerald Perks.

Other boys taking part in the broadcast were Arthur Barnes, Norman Chate, Everett Gibbs, William Gray, Lyle Glover, Jack Hooper, Tom Hooper, Reginald Land, Christie Mason, Alfred Pink, Gordon Pink, and William Staunton. The part of accompanist was excellently taken by Miss Lily Bacon.

At the conclusion of the program, the announcer broadcasted the names of those who had sent telephone or telegraph messages during the presentation. Messages received up till 8.45 p.m. are acknowledged from the following: Rev. Dr. Blagrave, Mayor Denne. Matrons and nurses of the Isolation Hospital, W. H. Crawford, Mrs. Staunton, Mr. and Mrs. Touchborne. Miss Mary McCormick, Mr. and Mrs. H. F. Long, Mr. and Mrs. Jas. Harrison, G. W. Watson, A. H. Boomer. Mrs. Fred Smith, H. G. Fletcher and Leslie Dyer, all of Peterborough; Mrs. Ruth and Mrs. Mather, formerly of this city; Mr. and Mrs. Harold Dawson of North Monaghan; Boys of Christie Street Hospital. Mr. Radcliffe, Mrs. P. J. Gillespie and Mrs. Gray of Toronto.

The choir boys left Peterborough yesterday by C.P.R. at 3.50 p.m. under the supervision of F. G. Mann and Miss L. Bacon.

The boys took the 9.30 train from Toronto, but a breakdown on a freight train near Locust Hill delayed the train nearly an hour. It was a tired, but proud and happy family of boys that arrived home at 12.30 a.m.

Farmer Found Dead In His Own Garage

(Special to The Examiner)

LINDSAY, Ont., Jan. 21.—John B. Cowieson, of Cambray, Ont., aged 62 years was last night found dead in his garage, having been suffocated by carbon monoxide fumes. It appears that Mr. Cowieson, who lives retired in the village went to the garage and in order to start the car in the cold weather he jacked up one of the rear wheels. He got the car going and apparently went behind the car to remove the jack and was struck by the fumes of gas. He managed to lower the wheel on the jack to within a half inch of the floor. The accident occurred about four and five o'clock but it was not until 7:30 in the evening that his lifeless body was found by his son-in-law Chas. Shier. For years Mr. Cowieson was a farmer at Islay, Mrs. Percy Tamblyn, of Agincourt, Ont. is a daughter and Mrs. Steve Arnold of Toronto is a sister of the deceased.

BIRTH

DORRIS—At St. Joseph's Hospital, Tuesday, Jan. 20th to Mr. and Mrs. J. J. Dorris, King St., a son.

SCHOOLS AND THEATRES CLOSE

(Continued from Page One)

There are many empty residences. Two years ago every house owned by the two largest landlords of the town was occupied. To-day not one of their houses has a tenant.

What of those who are sticking it out? The printer and publisher of the Lafleche weekly volunteered that his cash receipts for 1929 had been down $600 from 1928, and for 1930 another $700 down from 1929. How near that would come to wiping them out altogether people acquainted with small town weeklies will appreciate.

Tom Murphy, who runs a real estate and insurance office, told me that such an establishment as his to-day "has no earning power at all." "So far from taking out new insurance, clients are borrowing on the old policies to the limit and many are being allowed to lapse," he remarked.

80 Farmers Have Grain Seized.

Eighty farmers in the Lafleche district had their grain seized this fall, according to Rev. John McKnight, chairman of the local presbytery, who has been examining economic conditions for report to the United Church. In some cases this was with the consent and approval of the farmers, since it afforded them protection against being foreclosed or sold out altogether.

The churches along the line have been hard hit, and only through the generosity of the national mission boards and the self-sacrifice of the pastors have they been saved from the fate of the theatres. Were they on a commercial self-sustaining basis, they would have all disappeared.

Take Hazenmore United Church as a typical example of the hard-hit area. In the past it has been in the habit of contributing $900 a year for mission work elsewhere after paying its own minister and running expenses.

So far from having any surplus this year it has had to accept $50 a month from the mission fund of the church—$600 a year. Even so, that $50 amonth is all the minister is certain of getting. But how much the congregations will be able to supplement that amount remains to be seen. With the extreme scarcity of cash it would not be surprising if the minister has to get along on $600 a year altogether.

Ministers ar staying loyally with their charges. At Constance the pastor said to his board: "If you people are staying here to starve, I'll stay and starve with you." At MacRorie the minister faced a few days ago a shortage of $270 in his annual salary and the possibility of abandonment of the field at once because of diminished revenues. He absorbed $200 of the $270 deficit himself and announced to his congregation that he would stay with them another year at no fixed salary, accepting whatever they were able to give him.

Janitors of churches are being dispensed with, and ministers doing much of their work. Paid organists are leaving and members of the congregation taking their places. A general reduction of 10 per cent. in public school teachers' salaries is being made along the line, and municipal salaries have been slashed.

Tax collections are the despair of municipal officials. Here are exact figures for Wood River municipality, which surrounds the town of Lafleche: In 1928 no less than 87 per cent of the taxes levied that year were collected the same year, and for several years previous to that the average had been well over 80. In 1929, the first drought year, the percentage had falled to 63 per cent. In 1930, when drought was combined with extremely low prices, it was only 36 per cent.

Backed by the provinces, the municipalities have been borrowing from the banks and have been able so far to keep all schools operating. In the whole province 18 schools have been closed up to the Christmas holidays because of lack of funds, but none was in the immediate vicinity of this line.

Farmers are beginning to trek to more favored areas of the West. At Hazenmore about 25 heads of families have investigated the offer of the provincial government to allow settlers in the drought-stricken areas to carve new homes out of the northern bush lands.

I asked Donald McKenzie of Hazenmore, who is moving 400 miles north in the spring to the Meadow Lake country for the pioneer lands far north of Prince Albert.

"The last four years here I haven't made a cent," he replied. "Up there they don't know what a drought is. They grow lovely gardens. It's a good fishing country, and there's big game—no need to go hungry There's always fuel, too, to be got from the bush. Soil's rich there, and they can grow crop after crop without summer-fallow. This country's all right when we get rain and a fair price for wheat. I know I might make more in one big year here than in eight or ten up there, but that Meado Lake country offers a man and his family a steady living."

CURLING

The ancient game of curling is now in full swing, the local club's schedule games are well under way; ladies' and juniors' events are frequent occurrences while this afternoon play commenced for the finals of the Neill Trophy between the rinks skipped by Messrs. Campbell and McDermid

The results of last night's schedule games were as follows:

Cairns 14, vs. Foote, 6.
Skinner, 14, vs. Martin, 10.
Turner, 15, vs. Fitzgerald, 11.
Seymour, 15, vs. Hall, 13.

That he had been unemployed for nine years was the excuse given recently by a Southend, England, man when summoned for not paying his taxes.

MAIN STREET TOPICS

Jabs and Jottings as Picked Up by an Examiner Reporter

CHIMNEY FIRE

A chimney fire at 340½ Water street called for the services of the Fire Department at 9.25 a.m. to-day. No noticeable damage was reported.

ELECTED MEMBER OF COUNCIL

Word was received this morning from John W. Beader, Mus. Doc., F.R.C.O., Ottawa, that Frederic G. Mann, L.Mus., organist and choirmaster of St. John's Church, was elected as a member of the Council of the Dominion College of Music.

This honor is conferred upon Mr. Mann in recognition of his excellent work both as organist and pianist, and as a choir leader.

BABY CLOTHES WANTED

There are several calls here for baby clothes. We have received a large number of dainty things from our friends, but there are still many calls. Will those who have baby clothes please telephone and we will call for them.

OBITUARY

BENJAMIN ALEXANDER MITCHELL

Benjamin Alexander Mitchell passed away at his family residence, 112 McDonald street, at 7.00 a.m. today. The deceased was born 49 years ago, the son of the late Mr. and Mrs. William Mitchell, Listowel, Ontario. He has resided in Peterborough for the past fourteen years, having come here from Toronto. Mr. Mitchell owned an antique furniture business on Water street. He is survived by his wife; his brother, Frank, and three sisters, Mrs. E. Featherson of Toronto; Mrs. Joseph Norris of Cobourg and Mrs. H. S. Ramsey of Edmonton, Alberta.

The funeral service will take place from his late residence Thursday at 7.30 p.m., with Rev. William Allan of St. Paul's Presbyterian Church officiating. The remains will be taken to Gravenhurst on the 8.20 C.N.R. train Friday morning for interment.

LAKEFIELD MAN

(Continued from Page One)

Lakefield at Cecil Findlay's invitation. Findlay, he explained, had been drinking, and he did not want to run the risk of driving the car.

Smith could not say definitely the location of the places he had driven to here. "We went to many places because Findlay wanted to make dates with girls for other nights," he declared. He hadn't had a drink, and because he was under the doctor's care had not indulged since Christmas he affirmed.

The party had just started on the return trip to Lakefield, he related, when the constable stopped them. "He told me to come to the station because he wanted to examine us," Smith said. "On entering the station I was told to hold up my arms as they wanted to examine. So I did, and this morning I found my money and watch missing."

Later he explained how so many remarks by the officers had angered him. "I told them what I thought and invited one especially to come into the pen with me. A window was open above my bed, and the cold wind was blowing in, so I had to move my bed to the floor."

Cross-examined, Smith again and again stated that he had not had a drink yesterday. He couldn't recall stopping at Jackson Park either. He stated he didn't even know there was a bottle in the car.

Tells Of Drinking.

Cecil Findlay was called as a witness by Smith. He said that the party had stopped near Jackson Park and all had got out. Cross-examined by Crown Attorney McElderry, Findlay stated that he had met Smith in Lakefield about 6 o'clock in the evening, and that Smith showed signs that he had been drinking. Smith, he said, gave him the bottle of gin when the party got out of the car at Jackson Park. When arrested, witness would not say "whether Smith was drunk or whether he was strictly sober." "He was not sober," he later testified.

Called in reply by the Crown, Hector Latchford, who had joined Smith and Findlay in Peterborough, stated that he had seen Smith taking at least one drink. Smith, he affirmed, had told him that he had got the liquor. Latchford testified that Smith had been drinking when he met him.

"I think Your Worship might instruct me to lay an information of perjury against Smith," said Crown Attorney McElderry in addressing Magistrate Langley just before sentence was passed.

Cecil Findlay, of Lakefield, pleaded guilty to consuming liquor and was fined $10.

Guilty Of Burglary.

Ernest Derett, 16, of Havelock, pleaded guilty to having burglarised on Saturday night D. O. Patterson's store in Havelock, and to having stolen about $5 worth of confectionery and gum. He was given suspended sentence, his father giving a bond for the boy's good behavior.

It was stated by Provincial Constable D. Sylvester that the boy had been led into the crime by his cousin who came down last Saturday from Toronto to spend the week-end at the Derette home. He brought a jimmy with him. Together the two boys jimmied open the side window of the store.

Some time yesterday the Derette boy had displayed a quantity of gum to a Havelock storekeeper. Constable Sylvester was informed and this led to the boy's arrest.

ADVERTISE IN THE EXAMINER

Mike Says
We will furnish you with a Radio that solves your entertainment problem. A DE FOREST CROSLEY that removes the ennui from every hour.
RADIO SALES AND SERVICE
Greene Music Building
185 CHARLOTTE ST. - PHONE 3578

C.G.E. Social and Athletic Club
EUCHRE & DANCE
CANADIAN LEGION HALL, FRIDAY, JAN. 23, 1931
Cards 8 P.M. Dancing 8.30 P.M.
Excellent Prizes for Euchre
Admission Non-Members, 50c (Tax Included)
2d-21-22-4722

SACRED HEART RINK
Band To-Night. Good Ice.
SOUTH-END LEAGUE JUNIOR GAMES TO-MORROW NIGHT, 7 TO 10.
HOCKEY ENGAGEMENTS, PHONE 3015-W.

Local K. of C. Bowlers Winners of District Cup

District night, with its attendant added attractions, and the opportunity which it affords for the interchange of indeas between other councils drew a large attendance at the Knight's of Columbus regular meeting which was held last night at the K. of C. Rooms.

The meeting was conducted by officers of the Toronto council in charge of Grand Knight Harry McDermid, following which four teams from Toronto and four from the local council clashed on the bowling alleys. The geme resulted in a clean-up for the Peterbcrough men, who gained 12 out of fifteen points, thus winning the District Cup for bowling.

While bowling was in progress other groups played cards upstairs, after which the entire gathering adjourned to the Downeyflake Restauraunt for lunch, which was capably served under the direction of Mr. Austin.

Arrangements for the entertainment were in charge of Grand Knight Dr. E. M. Crough, with the chairman of the entertainment committee D. A. McKinnon, Lecturer T. J Ryan and Deputy Grand Knight Dr. J. F. O'Brien.

An invitation was extended to Peterborough Council K. of C. journey to Toronto to play a return game of bowling with their team. It is probable that the invitation will be accepted in the near future.

Organization Meeting School Association

The annual meeting of the Prince of Wales Home and School Association was held in the Kindergarten Room of the school on Tuesday evening Jan. 20th for the purpose of electing the officers for the ensuing year.

Mrs. George Davis, the retiring President took charge of the meeting which was opened by repeating the Lord's Prayer in unison.

A short business session followed in which the Secretary Treasurer and convenor of Relief Committee gave splendid reports of the year's activities. Mrs. Davis thanked the officers and members for the splendid support and co-operation they had given her during her past two years as President and bespoke for her successor the same loyal support.

Mr. D. Munroe took charge of the election of officers:

Hon. President, Mrs. G. S. Mattice; President, Mrs. G. A. Spicer; 1st Vice President, Mrs. F. J. Elliott; 2nd Vice President, Mrs. E. W. Fisher; Secretary, Mrs. W. R. Parnell; treasurer, Mrs. R. Dale; Social Convenors, Mrs. G. Davies and Mrs. Pearson; Relief Committee, Miss Huffman, Miss Wilson and Mrs. G. Worboy; Telephone Committee, Mrs. N. Todd, Mrs. W. G. Lackie; Mrs. Rose and Mrs. Byers; Home and School Council, Mrs. Gillespie and Mrs. Kirkwood; Local Council of Women, Mrs. D. Munroe; Program Convenor, Mrs. N. Todd assisted by two of the teachers, each month.

Dainty refreshments were served and a social hour enjoyed before dispersing.

Officers Installed For Lansdowne Lodge, S.O.E.

The annual installation of the officers of Lansdowne Lodge of the Sons of England was held on Monday, the installation ceremonies being carried out by B. T. Lemmon, District Deputy Supreme Lodge Officer.

The following were installed for 1931: H. Sowden, Worthy Past President; A. J. Harris, Worthy President; J. Barnes, Worthy Vice President; A. Follis, Worthy Chaplain; W. G. Shiner, Worthy Secretary; C. Wood, Worthy Treasurer; R. Dixon, 1st Committee man; R. Harvey, 2nd Committee man; G. Colls, 3rd Committee man; F. Rowe, 4th Committee man; J. Runnett, 5th Committee man; 6th Committee man, W. Driver; R. Wright, Inside Guard; F. J. Parsons, Outside Guard; D. Curtis and R. Starr, Trustees; J. E. Gregson, E. Kitney and G. Benton, auditors; Physician, Dr. T. W. H. Young.

Before the installation, one candidate was initiated into the Red Rose Degree.

The report of the secretary for the past year showed an increase in the funds, in spite of prevailing economic conditions. Congratulations were extended to C. Wood, who now enters upon his 30th year as treasurer of the Lodge. An invitation to accompany Bro. Lemmon to Westminster Lodge, Lindsay, for the installation on Tuesday, Jan. 20, was accepted.

Following the installation the members adjourned to the Paragon rooms where C. Coleman introduced the members to the Third Degree which was heartily enjoyed. A toast to the King was duly honored and with a few speeches by the officers of the Lodge, the entertainment was brought to a close.

Knox Church Choir Elects New Officers

The Choir of Knox United Church held their annual meeting at the Manse, the guests of Rev. Mr. and Mrs. McDonald.

In the absence of the president, Mr. Willis, the vice-president, Mrs. Wood, presided, and a short business period followed, with the reading of the annual reports which were very satisfactory.

Election of officers for the year 1931 took place with the Rev. Mr. McDonald presiding, and the following officers were elected:

Hon. President, Rev. Mr. McDonald; President, A. Pitchford; 1st Vice-President, H. McCannon; 2nd Vice-President, Mrs. H. Wood; Secretary, Miss M. Morton; Treasurer, J. Gerrard; Social Convenor, Mrs. Huffman; Gown Committee, Miss A. Crocker; Lookout Committee, D. Hill; Librarian, A. Armstrong.

A vote of thanks was tendered retiring officers, after which a social time was spent.

W. H. Neary Funeral On Friday Morning

The funeral will take place from 221 Perry street at 8.45 a.m. Friday to Sacred Heart church at 9 a.m. Interment will be made in St. Peter's cemetery.

Shipbuilding is becoming increasingly important in Spain.

FIRE SALE!
Entire Stock of the NATIONAL HOSIERY & GIFT SHOP, damaged at the recent fire on Charlotte Street will be sold at sacrifice prices, at
311 GEORGE ST.
Just Opposite Barrie's

PROABILITIES
Moderate winds; mostly fair and cold; turning somewhat milder by Friday; probably some light snow at night.

The Evening Examiner

HOME EDITION

IF IT WILL HELP PETERBOROUGH AND DISTRICT, THE EXAMINER IS FOR IT.

VOL. LXVI., No. 18 | PETERBOROUGH, ONTARIO, CANADA, THURSDAY, JANUARY 22, 1931 | PRICE THREE CENTS

PHILPOTT HINTS AT THREATS FROM PRICE

Gov't. Studies Trade Congress' Proposal

ACTION PROMISED ON BROADCASTING AT NEXT SESSION

Bennett Makes Statement After Discussing Extensive Memorandum.

CABINET TO DECIDE MOVES.

Urge Control of Tariff Protected Industries Compelling Preference for Canadian Labor.

OTTAWA, Ont., January 22 (C.P.). — Legislation will be presented on radio broadcasting at the coming session of Parliament. This declaration was made by Premier R. B. Bennett to-day in discussing with representatives of the Trades and Labor Congress of Canada, its forty-sixth annual memorandum of legislation, laid before the Prime Minister and his colleagues.

The subject was one, Premier Bennett stated, which must be considered from two standpoints—technical and national. Canada's geographical position, he interjected, presented certain difficulties which must be borne in mind in the consideration of the matter from a national viewpoint. "Cabinet will determine the action to be taken," Mr. Bennett stated, "so that steps will be taken at the next session of Parliament." Many letters have been received by himself and his ministers Premier Bennett declared, some supporting and some opposing national broadcasting.

The Proposals.

Proposals of the organization and affiliated bodies may be summarized under the following heads:

Unemployment—Extension of Government relief; unemployment insurance; control should be exercised over tariff-protected industries so as to compel preference of employment for Canadian labor; observance of hours and rates of wages equal to those adopted by the Federal Government for government work; prevention of watering of stock and charging of unreasonable prices to the consumer and the granting of tariff high enough to allow of these measures being put into force and yet enable to allow of these measures being put into force and yet enable efficiently managed industries to

(Turn to page 19, please.)

COAST JOBLESS BATTLE POLICE

Crowd Closes on Officers After Two Intoxicated Demonstrators Arrested.

WHOLE FORCE CALLED OUT.

VANCOUVER, B.C., Jan. 22. (CP) —Police and unemployd, who had staged a free-for-all fight yesterday afternoon when an officer was injured and several demonstrators arrested, late last night had another scuffle.

Three men were arrested and police were hampered by a crowd estimated to number 250.

Two constables arrested a man who is alleged to have been creating a disturbance. He was too intoxicated to give his name, police say.

While they were waiting for the patrol wagon, the crowd surged about the two officers. Another man, George Matheson, charged up. He also was arrested on a charge of intoxication.

As the patrol wagon drove up, the crowd, many of whom allegedly took part in the unemployed demonstration of the afternoon surrounded the officers.

Harold Bowen, a member of the crowd, allegedly attempted to wrest one of the prisoners from the patrol wagon. Matheson, in the wagon, also started to fight.

For a few minutes a battle royal was staged with the mob cheering the arrested men. All available police were rushed to the scene but the three prisoners had been secured by that time and were on their way to headquarters. The crowd was then dispersed.

The Weather

Lowest temperature last night 16 degrees below zero—the coldest this winter up to date. By daylight, it had risen to 11 below.—W.P.

Thief Gets Surprise On Entering Store

NIAGARA FALLS, Ont., Jan. 22 —A youthful burglar was foiled yesterday morning when he put his hand through a hole he had made in a glass door, only to have it grasped by a policeman. As a result, a 19-year-old youth was arranged to-day on a charge of breaking and entering, and remanded until to-morrow. A clerk at one of the Thorburn drug stores went back just after midnight and discovered the hole. He summoned P.C. Byers, who was on the beat, and they returned to the store. They hid, and presently the burglar approached and put his hand through the hole. P.C. Byers grasped it, but as he opened the door the youth escaped, but was captured after a race of a hundred yards.

BLOCK IS BURNED 4 YEAR TOT DIES

Mother and Two Daughters Badly Injured in Transcona Fire.

ALL POSSESSIONS LOST.

WINNIPEG, Man., Jan. 22.—Little Helen Morresse, aged four years, was burned to death and her mother and two sisters seriously injured when fire today ravaged the Morresse block, situated in the business section of Transcona, on the outskirts of this city. Mrs. Vincent Morresse, wife of the owner of the premises and her two daughters, Irene and Lillian, aged 15 and 10 respectively, lie in hospital in a critical condition.

All other occupants escaped unhurt though practically all their possessions were destroyed.

Origin of the fire is undetermined. An investigation will be held by the authorities. No estimate of damage is obtainable.

PAVLOVA'S CONDITION UNCHANGED.

THE HAGUE, Jan. 22 (C.P.).—The condition of Anna Pavlova, interpretative and ballet dancer, who is suffering from pleurisy and influenza here, was said to-day to be unchanged. Her temperature is 100.4.

GIRL LOCKED UP WHEN SHE TRIES TO MARRY CLERK

Connecticut Girl is Given 2-day Term in the Hartford Retreat.

DEFIES PARENTS.

Captured After Escaping From Automobile—Daughter of Wealthy Parents.

DARIEN, Conn., Jan. 22. —Miss Barbara Graesser, twenty-year-old debutante daughter of wealthy parents, was so insistent for three days that she would marry Michael Wallace, nineteen-year-old grocer's clerk, that to-day she was committed to the Hartford Retreat for twenty days.

Sunday the girl packed her bag and told her mother, Mrs. Henry T. Carlton that she was going to marry and would walk the streets until parental consent was given.

Leaps From Car.

Dr. Lawrence Renehan, although asserting the girl was normal, arraigned for her to spend Sunday night in the Norwalk General Hospital. Monday, her mother and step-father met her at Stamford as the train pulled in and they started to motor back to Darien.

The girl leaped from the car and escaped. Police found her and she spent Monday night in the matrons quarters of the Stamford city jail.

When, Wednesday, Prosecutor Frank E. Jabroni and Judge Jonathan Drout, of Bridgeport, could not shake the girl's determination to wed, Dr. Daniel P. Griffin examined Miss Graesser.

Sent to Retreat.

She then was committed to the Hartford Retreat on a temporary order signed by Judge Drout as attorney for the mother.

Meanwhile, Michael Wallace kept to his duties in the A & P. store, where Miss Graesser met him while shopping. He said:

"I'm in no position to marry anyone; Im popular, but just a grocer's clerk."

Use of electric motive power in Argentina is rapidly increasing.

16-Year-Old Girl Assaults School Janitor Enters Plea of Guilty in Police Court

A 16-year-old girl was charged in Police Court to-day with assaulting the janitor of South Central School. She pleaded guilty, and the case was adjourned for a month to test her future behavior.

The girl admitted that she went to the school this morning at the request of her mother "to raise a fuss with the teacher." Yesterday the teacher whipped her sister for stealing and the girl told the Magistrate that her mother had ordered her not to leave the school until the teacher apologized.

She raised such a row in the school room and refused to leave, that in desperation the teacher called the janitor. She delivered such a rain of kicks on his shins and several smart uppercuts to his jaw that he withdrew hurriedly. Police were summoned and they arrested the girl.

Police state that she has given them much trouble. She was convicted last year in Campbellford of forging cheques.

LOVE EXPERT IS SUING FOR LOSS OF WIFE'S LOVE

Asks $100,000 Heart Balm From University Professor in Divorce Case.

MOST SELFISH MAN.

He Kicked Me in Vienna and Bit Me in Leningrade Wife Declares.

ANN ARBOR, Jan. 22.— Suit for $100,000 alienation of affections was filed here to-day, further complicating the Margold-Meader alleged triangle.

The new suit was filed by counsel for Dr. Charles W. Margold, ex-lecturer, against Dr. Clarence L. Meader, 62, U. of M. professor and internationally known linguist.

A summons for Doctor Meader was issued when the suit was filed but all papers relating to the suit immediately were taken from the courthouse by Margold's attorneys.

The suit, charging alienation of the affections of Mrs. Stella Margold, 32, an honor student in the university, follows a $50,000 libel suit filed yesterday by Doctor Meader after Margold named him in a divorce cross bill.

Aide to Doctor Meader.

Mrds. Margold became friendly with the university professor when she started attending his classes in Russian literature in Angell Hall two years ago, her husband charged. She became his assistant in a Summer course while his regular assistant was ill.

The college professor also aided her in the translation of documents from the Russian which formed the basis of her article, 'Documentary Proof of the Allied Countries' War Plans Before 1914," which created considerable notice a year ago in "Current History."

"I think my husband is terrible!" Mrs. Margold said yesterday when she heard about the suit for alienation of affections. She stood on the steps of Angell Hall, her books under her arm, coming from Doctor Meader's class in Russian. "If the whole thing

(Turn to Page 5. Please)

No Gas Tax Change Being Contemplated

TORONTO, Ont., Jan. 22 (C.P.) —Legislation proposed by the Ontario Government for the session of the Ontario Assembly opening Feb. 12, provides for no changes in the gasoline tax, motor license fees, or succession duties, said Hon. George S. Henry, Premier and Minister of Highways, to-day.

MERCHANTS GIVE $150.00 IN CASH

Many Other Prizes Are Being Offered For Twin Dollar Days.

EXAMINER PRIZES.

One of the features of the 1931 Winter Dollar Days, is the amount of prize money or value in goods, that is being offered to shoppers who participate in the big event.

The merchants are offering the usual $150.00 in cash bonuses to successful estimators of the number of tickets that will be dropped in the box at The Examiner door.

To stimulate their own end of it, McBride and Franks hang up $18.00 value in goods, to the first, second and third winner in the big contest, in prizes of $10, $5, and $3 value in goods.

The Examiner also has doubled the amount of the prizes which have regularly been a feature of their own contest. This year, the $35.00 in cash is again awaiting contestants in the attempt to estimate the number of kernels of wheat in a pint sealer. The office has also added another $35.00 value in three prizes.

For largest amount paid on subscription, arrears or in advance, by a lady, the award is a nice Chair or Table, value $10.00.

For the same thing by a man, a Lamp or Piece of Furniture, value $10.00.

And to the first ticket found with The Examiner's blind estimate on it, will be awarded a 97-piece Dinner Set of Dishes, value $15.00.

All day to-day, the merchants have been preparing their windows and it will be well worth while to come uptown with the crowds to-night, and inspect the bargain offers of the 93 stores that have combined to make the big Community Event the best ever held in the city.

NARCOTIC FACTORY CLOSED.

ISTANBUL, Turkey, Jan. 22 (C.P.). —The Turkish Ministry of Hygiene to-day closed the oldest narcotic factory at Istanbul, a Franco-Turkish concern established 118 years ago, on the grounds of exportation of morphine illicitly to Marseilles.

WHO K.O'D O'NEIL IS THE QUESTION AS YET UNSOLVED

Abduction Case of Mary O'Neil is Being Heard in Police Court.

SEVERAL FIGHTS.

Magistrate Finds That Robillard is Not Guilty of Assaulting O'Neil.

Who dealt the knockout blow that caused Joseph O'Neil to lose consciousness for fully fifteen minutes? That's the question that puzzled Magistrate's Langley court yesterday afternoon. And the one with the Dempsey-wallop still remains unidentified, although police are strongly suspicious that it was Ernest Robillard, who faced three serious charges surrounding his alleged abduction of young O'Neil's sister, Mary.

More than half a dozen persons were in the room in that house on the Burleigh ranch at 2 o'clock in the morning of December 29, when O'Neil with his mother came to the door demanding the return of the girl, whom Robillard is charged with carrying off.

They were present too, when Joseph stopped the blow that floored him. But, brought to the witness stand yesterday, all swore that they did not see the hay-maker delivered. Even Joseph's mother could not say with certainty and the boy had been standing right beside her. His unconscious body falling against her leg was the first knowledge she had that her son had gone down for a long count.

Robillard was charged with the assault upon Joseph, but he was acquitted yesterday. He was also tried on the charge of pointing a gun at Mrs. O'Neill, but judgment was reserved.

To-day he will be tried on the charge of abducting Mary.

Mrs. O'Neil, Crown witness, swore that when she turned to pick up her son, Robillard was standing closeby. He aimed a kick at the unconscious boy, but she warded it off, she testified.

The boy himself stated that he did not know who had hit him. He felt the blow, then the birds began to twitter, and when he came to he was outside in a car. He testified that he had been told that it was Robillard.

That was not the only fight staged in the lonely ranch house that evening. Four witnesses testified that Robillard had reached a shot gun from the wall, after he had warned Mrs. O'Neil that "blood would be spilled on the floor" before he would allow Mary to go home.

Shouts were sent up for John Loucks, Robillard's brother-in-law, as the man brandished the gun. Loucks raced downstairs, wrested the gun from Robillard and then knocked him into the woodbox.

Mrs. O'Neil and Joseph testified that Robillard had pointed the gun in her direction. Joseph stated that he saw two cartridges removed from the gun and hidden away.

Loucks and his wife, Adeline, swore that the gun was not pointed at Mrs.

(Turn to Page 14. Please)

CANDIDATE FOR WEST HAMILTON WILL TELL HOW ATTEMPTS MADE TO STOP TUESDAY'S DISCLOSURES

Whole Story Be Related on January 29 and February 9, Philpott Says.

ADDRESSES LIBERAL WOMEN

Expresses Astonishment That Attorney-General Should Ignore Challenge.

HAMILTON, Ont., January 22 (C.P.). — Intention to tell on January 29 and February 9 "the whole story of his (Attorney-General W. H. Price) attempts over last week-end to prevent me from making the disclosures I made last Tuesday" was expressed to-day by Elmore Philpott, Liberal candidate in the West Hamilton Provincial by-election.

Addressing a meeting of Liberal women this afternoon, Mr. Philpott said he did not propose to say anything further regarding Col. Price's statement yesterday that public discussion of a matter before the courts was a violation of the principal of British justice. Col. Price's statement was in reply to charges made publicly by Mr. Philpott against the Attorney-General and the administration of his department with regard to the recent failure and subsequent prosecution of officials of the Stimson brokerage house firm.

Astonished At Action

"I had not intended today to touch in any way upon the Attorney General's department or the reaction to the revelation we made on Tuesday, Mr. Philpott said.

"But I am astounded to see that after challenging him to make his record the issue in this West Hamilton by-election and after my specific invitation to the Attorney-General to stage a joint meeting at the armouries on February 9, he now proposes to ignore the invitation and speak by himself on Wednesday next.

"I belive the public should draw their own conclusion from this move.

"That Attorney-General now waxes indignant at what he thinks is the

(Turn to page 5 please.)

Ship Breaks in Two Fifty Are Drowned

VIENNA, Jan. 22. (CP)—Reports from Constanta on the Black Sea, to-day said fifty persons had been drowned when the steamship Javaria buckled amidships and sank with 36 of the crew and 14 passengers during a gale which swept the Black Sea last night and to-day.

POLICE ARREST ALLEGED THIEF

Arthur Crow, Formerly of Lakefield, Was Placed Under Arrest This Morning.

CHARGED AS VAGRANT.

Police claim that several recent store burglaries were cleared up early this morning with the arrest of Arthur Crow, formerly of Lakefield and now of the city. He was arrested at 3.45 a.m. by Constable Jack Stevenson. Crow was skulking behind stores and ran when he saw the constable, but was overhaulted, Chief Newall said.

In Police Court the man was charged as a vagrant, and on plea of not guilty was remanded for one week.

Later, police state that Crow admitted breaking the window in Frank Davis' second-hand store at 392 Aylmer street, Tuesday, and stealing two watches along with other articles. He is also said to have confessed to other store robberies and chicken thefts in the district.

Unemployment Work Will Be Continued

As a result of an interview with J. A. Ellis, secretary of the Provincial Unemployment Relief Committee, yesterday in Toronto, the City Council is confident that arrangements will be completed with the Provincial and Federal Governments which will make it possible for unemployment relief work here to be continued until near spring, The Examiner was informed this morning. Mayor Denne, Alderman Hamilton and City Clerk Armstrong formed Peterborough's deputation, and Mr. Armstrong said to-day that the interview had been wholly satisfactory.

BROKERS SUSPENDED

NEW YORK, Jan. 22. (CP)—The New York Stock Exchange to-day suspended Lorenzo E. Anderson and company of St. Louis for insolvency.

The brokerage firm also has offices at Dallas and San Antonio, Tex. It was admitted to the exchange on June 23, 1927. The floor members are Arthur C. Hilmer, William C. Fordyce, Ralph B Fairchild, Edwin H. Hilmer, Andrew H. Kauffman and George K. Battle.

CAMPBELL WINS R. NEILL TROPHY

Triumphs Over McDermid in Brilliant Curling Cup Final Match.

NEWCOMERS ON RINKS.

In one of the snappiest exhibitions of curling—eclipsing the brand played in the Tankard games recently—and outclassing anything seen for some seasons, Skip Campbell yesterday led his rink to victory in the Neill Trophy finals, triumphing over Skip McDermid's rink with a score of 21 to 14.

Commencing at about 4.30 o'clock, the play was watched by a large gallery, and genuine admiration was evinced in the manner in which the veteran skips handled their shots and the personnel of their rinks.

Through the sixteen ends of the tussle, the game was tied on about five different occasions, with Campbell one up coming home on the last end, and McDermid valiantly and skilfully attempting to tie the score. Over anxiety probably was responsible for his shot being a little too narrow, and the decision rested with his opponent. Even play and steadiness were features of the contest.

The winning rink and the runners-up were as follows:

P. Hooper	Dr. Clark
Ray Pratten	Louis Chesler
A. W. Archibald	Ralph Clark
W. D. Campbell	J. W. McDermid
Skip 21	Skip 14

It is a noteworthy fact that Percy Hooper is experiencing his first season as a curler, nevertheless he played a faultless game; as also did Dr. Clark and Louis Chesler who are comparatively newcomers among the curling fraternity. It is also Skip Campbell's initial attempt for the Neill Trophy honors. Archibald and McDermid have competed for the coveted cup on former occasions.

Vice-President Ross L. Dobbin who presented the Neill Trophy to the winning rink, offered them his congratulations, and complimented them on their good showing.

Awarded Prizes.

Smoking sets were also presented to each individual of the winning rink, and also to the runners-up Jack Sedgewick, in making the presentations, emphasized the fact that such contests are invaluable in bringing out young curlers, and developing in them a keen and competitive spirit.

SPIRIT OF THE WEST UNBROKEN BY INSUPERABLE DIFFICULTIES

Untold Hardships Fail to Dim Optimism of Saskatchewan Farmer.

BETTER TIMES COMING

By Wilfrid Eggleton
(Special to The Examiner—Copyright, 1931)

MOOSE JAW, Jan. 22—The magnificent spirit of the west has not been broken in the series of reverses suffered by the pioneer folk of the Assiniboia-Shaunavon line. In the course of a week spent working along from Kimerick to Hazenmore and then in alonger jump to Shaunavon, I did not meet a single real pessimist. Many of the people I interviewed were beset with finacial difficulties which appear now insuperable, some of them did not know how they would get the bare necessities of life for the winter. But there was no whimpering or cowering before the prospect: "We've been through tough times before, and we'll get through these too" they all remarked with hope shining in their eyes.

Owns 1180 Acres

Masive William George, a red-faced Roumanian with a voice like a bull radiated cheer in the midst of financial gloom when I was introduced to him at Limerick. "When I came to this country I had 20 cents" he remarked. George wielded a shovel when the Parliament Buildings were erected at Regina. Now he has clear title to 1180 acres of land. "It's wonderful country" be observed. Hard times are comparative things, he inferred with a shrug of his shoulders. "After the war I travel in Italy, in Roumania, in Bessorabia. Those people weren't worrying how they could buy gas for their cars" he remarked significantly. "They are wondering where they could get enough to eat."

George drives a Model "T" of several summers ago. "That's one reason for so much trouble to-day. Too many big cars" he observed, expressing the conservatism typical of many Europeans. "When I first came out to my homestead here I walk. A wagon looked pretty good then: we didn't see many of them. After a while I buy a wagon, we ride in him to town, to church, to school. After

(Turn to Page 17, please)

Mice and Matches Are Cause of Fire

THOMASBURG, January 22 (Examiner Correspondence). — Mice playing among matches in a pantry are believed to have started a fire which broke out in the living quarters at Moira Valley Cheese Factory yesterday. Little damage was caused.

Mr. and Mrs. Douglas, who occupy these quarters, first discovered the fire in the pantry before it chanced to gain much headway. The contents of the pantry were totally destroyed, and the ceiling was burned slightly. Neighbors from all over the countryside rushed to the scene of the fire to volunteer their aid, but meantime the blaze was extinguished with the aid of pails of water.

STRATFORD FIRE DAMAGES SCHOOL

Firemen After Hard Fight Confine Blaze to Upper Portion of Collegiate.

IN NEW WING.

STRATFORD, Ont., Jan. 22.—Fire will cause thousands of dollars damage to the new wing of the Stratford Collegiate Vocational School on St. Andrew street. The fire, which was confined to the upper portion of the building was still burning at 9.30 o'clock this morning.

The ceiling and top storey of the school are badly burned while the lower portion as well as the equipment is very badly damaged by smoke and water.

Firemen fought courageously and confined the fire to the upper part of the building. The smoke was of dense volume and during the fire-fighting operations, Fireman Reid was overcome, but was soon revived.

BRIAND'S SCHEME COMES UP IN MAY

Commission Halts Study to Give Germany and Turkey Time to Collaborate.

RESOLUTIONS PASSED.

GENEVA, Jan. 22—The Commission of European Foreign Ministers appointed by the League of Nations to investigate possibilities of Aristide Briand's scheme for a Federation of European States has adjourned its session until next May.

At that time Soviet Russia and Turkey will have opportunity to collaborate with it in working out problems of European co-operation, an invitation, to which all the nations did not agree, having gone forth to this end. It is not known if the Governments will accept.

The Commission adjourned after posting a manifesto in which the Foreign Ministers declared that they were more than ever "Resolutely determined to use the machinery of the League of Nations to prevent any resort to violence.

The final meeting of the Commission passed five resolutions; one asking European agricultural countries to meet and determine means for early disposal of the present cereals surplus, and another asking overseas collaboration of overseas countries in the forthcoming conference at Rome.

MINE ROOF FALLS FIVE ENTOMBED

Rescue Workers at Hanley Dig Frantically to Save Companions.

FAINT TAPS HEARD.

STOKE-ON-TRENT, Eng., January 22 (C.P.). — Frantic efforts were being made to-day to rescue five miners entombed in a deep pit of the Shelton Iron Company mine at Hanley.

Early this morning the pit roof caved in and the men were trapped. Rescue operations began immediately and this afternoon the working crews were getting replies from the buried men to signals tapped out on pipes leading through the pit. It was hoped that they could reach the victims in time to save their lives.

NATIONALISTS PLAN TO CONTINUE CAMPAIGN OF CIVIL DISOBEDIENCE

Indian Congress to Hold Resolution Till Return of Three Parley Delegates.

MAY RELEASE GANDHI.

DELHI, India, Jan. 22.—(C P Cable) —The question of the attitude of the Indian Nationalists toward the coming negotiations on the working out of the proposed new constitution,, was brought sharply to the forefront today. The working committee of the all-Indian congress agreed with a cabled message from three of the leading Indian delegates to the London Conference, that a resolution the Congress has passed on the situation will not be released until the arrival in India of these leaders—Sir Tej Bahadur Sapru, Rt Hon. Srinavasa Sastri, and M. A. Jayakar. Meanwhile however the Congress committee urged that the campaign of civil disobedience, or of non-violent resistance to the authorities, should be continued.

Confer With Gandhi

At the end of three weeks, it is expected the three delegates to the London Conference will confer with Mahatma Gandhi and others of the Nationalists Party. There were strong rumors in Delhi today that the Viceroy would release the Mahatma and other prominent Nationalists from prison in order that the consultations could take place providing the Nationalists were willing to participate. Prime Minister Ramsay Macdonald in his statement of British policy promised that amnesty would be granted political prisoners if civil quite was assured, and further said all facilities would be granted to enable all sections of the population to participate in the discussions on the proposed constitution, if they so desired.

Speed King Arrives Ready for Trials

NEW YORK, Jan. 22.—Captain Malcolm Campbell, the only man living who has driven an automobile faster than 200 miles an hour, arrived from England to-day en route to Daytona Beach, Fla., and a new attempt on the worlds automobile speed record.

The slender British captain debarked from the liner Homeric to a welcome from the Mayor's ...ittee and the cheering news that financial difficulties between Daytona Beach authori... and the American Automobile Association, had been settled.

Six Armed Bandits Loot Passenger Train

SHOUT FOR HELP BRINGS VICTIM BULLET IN SIDE

Coup Staged on Big Four Express Between Detroit and Bellefontaine.

DESPERADOES ESCAPE.

Passengers Lined Up and Systematically Searched—Total Loot Unknown.

BELLEFONTAINE, O., Jan. 22 (C.P.)—Six armed and masked bandits early to-day robbed Florida-bound passengers, including two Canadians, of $6,000 in money and jewelry aboard a Big Four train as it sped through the darkness towards this town. The men shot and critically wounded one passenger who shouted his alarm as he was entering with the others into the drawing room of the Florida car.

The Canadian victims of the hold-up were Mr. and Mrs. Alec McPherson, of Cedar Springs, Ont.; the wounded man was Edwin K. Nelson, of Tampa, Fla. He shouted when aroused from his bunk and repeated the shout when told to keep quiet. A bullet pierced his right arm and chest, perforating his lungs.

Rouse Sleeping Passengers

The bandits boarded the train either at Toledo or some point between there and Bellefontaine, railroad officials said. As the train neared here, they entered the second sleeping car from the rear, roused the passengers, and at the point of guns, herded them into the drawing room with the exception of Nelson. Brakeman Morrison, who happened through the car at that time, was forced to join the passengers.

While one of the robbers stood guard, the others went through the car, taking the passengers' valuables.

There were seven passengers, one of them a woman whose name was not learned. She was reported to have lost a $3,000 diamond.

Nelson, startled, shouted when he was roused. He was told to keep still, but half awake, he shouted again and was shot.

As the train slowed down for the station here, the bandits leaped and ran. They were last seen running toward a filling station, where it was thought they might have had an automobile waiting.

The train was held up here an hour and then proceeded.

Furnaces Expire And Kine Grow Lean; Fierce Epidemic Hits Warkworth Men

WARKWORTH, Jan. 22.—An epidemic of pool playing has broken out in the village and so virulent has it become that the social fabric of the home has been undermined, business has suffered and friendly relations have been ruptured.

For years there was not a pool table in the village. The local hotel installed two, which proved popular. Charles Greenaly, erstwhile harness maker, then purchased a building in the main street and installed four tables. The pastime increased in popularity. The business and professional men then formed a club. They canvassed the township with all the vehemence and energy of a sewing machine agent with the result that one hundred contributed five dollars each to the new enterprise.

Quarters were secured over Dixon's Garage and half a dozen tables were installed. Then the play began in earnest. Staid business men turned the key in their front doors and rushed to the pool room. Farmers threw their herds a hasty bite and sped to town where they spent the balance of the evening in pursuit of the elusive fifteen ball.

But in the home there is many a cheerless hearth. The radio croons its enchanting melodies to empty chairs, the furnace flutters, gasps and dies and the supper grows cold. In the meantime the head of the house plays on and on, oblivious to the appeal of "Father, dear father come home with m now."

HOLDERS OF V.C. HONOR FERGUSON

Commissioner Given Book Containing Names of All Who Attended Prince of Wales' Dinner.

STARTS FOR ENGLAND.

TORONTO, Ont., Jan. 22. (CP)—Members of the Provincial Government, prominent citizens and close friends gathered at the Union Station here this morning to tender farewell greetings to Hon. G. H. Ferguson, former Ontario Premier and Mrs. Ferguson who depart for Montreal on the first leg of their journey to Great Britain where Mr. Ferguson assumes his new post of Canada's High Commissioner to the United Kingdom.

Yesterday Mr. Ferguson was visited by members of the Provincial Civil Service at the Parliament Buildings who wished him "bon voyage." Later he attended a meeting of the cabinet and with Sir Joseph Flavelle, outlined to his former colleagues the work mapped out for the research bureau, an institution in which he had always shown a particular interest.

Mr and Mrs. Ferguson have been the guests of honor at numerous farewell functions recently. They have been the recipients of numerous rememberances, but it is doubtful if any will be treasured more than a plain looking leather bound book, presented to them in the Speaker's Chambers on behalf of Ontario holders of the Victoria Cross.

Bound within its tooled-leader covers, vellum pages bear the signatures of every holder of the Victoria Cross present at the famous dinner tendered the Empire's V.C holders by the Prince of Wales in London, Nov. 9, 1929. It is said the book is the only one of its kind in existence.

Depression Halted Insurance Men Told

TORONTO, Ont., Jan. 22. — With the bottom of the depression curve already reached, too many messages of depression have been "spread about by our politicians" and others in the face of conditions, that broadly speaking, may be less prosperous than last year but on the average better than two or three years ago, W. S. Penny, Montreal, told the Educational Congress of the Toronto Life Underwriters' Association here.

"Conditions are in between good and bad, neither one nor the other," he said. "It is obvious that prosperity is below the peaks but it is by no means down to the lowest ebb and is ahead of many recent years."

ANNOUNCEMENT BEFORE THE WEEK-END.

OTTAWA, January 22. — Premier Bennett has let it be known that an announcement might be forthcoming before the end of the week on the appointment of a Governor-General It is understood that communications on the subject have been received from England.

Unaddressed Parcel Reaches Destination

OTTAWA, Jan. 22.—There have been many instances of mail being properly delivered when improperly addressed; cases where a letter has toured around the world before reaching the consignee; tales of letters reaching a person when the postal officials had but a nickname as a clue to his identity. But during the Christmas rush so recently past the Ottawa postal workers performed a feat that makes all others blushingly take a back seat—they safely delivered a parcel that had no address whatever.

Joy had encompassed little Sarah Kelman at the prospect of being able to send her high school teacher a Christmas present. In fact it so encompassed her as she wrapped the gift that she forgot to address the gaily bedecked parcel.

When the undestined package was brought to Assistant Postmaster W. H. Mix he exercised his prorogative of opening the bundle and found a greeting card "From Sarah to Miss Poulds." A telephone directory and diligent search did the rest.

WEYBURN BANK TO BE MERGED WITH IMPERIAL

Bennett, as Minister of Finance, Gives Consent to Agreement.

30 BRANCHES INVOLVED.

No Curtailment of Banking Facilities Involved—Purchase Based on Cash Payment.

OTTAWA, Jan. 22.—Announcement has been made by Premier R. B. Bennett, as Minister of Finance, of his consent to an agreement being entered into for the purchase by the Imperial Bank of Canada of the business of the Weyburn Security Bank of Welburn, Sask.

Under the terms of the purchase, the Prime Minister declares in a statement:

"The Imperial Bank of Canada will assume liability for all of the deposits and other obligations of the Weyburn Security Bank, thus placing its entire resources behind such liabilities and assuring the depositors and all customers of the Weyburn Bank uninterrupted service with the added facilities which the Imperial Bank with its Canadian-wide system of banks is in a position to place at their disposal."

Premier Bennett further states that "the proposed purchase is based upon a cash payment by the Imperial Bank of Canada to the Weyburn Security Bank and the retention by the shareholders of the latter of certain of its assets, sufficient in all to represent the present paid-up capital of the bank, plus a substantial surplus."

No curtailment, in any way, of banking competition is involved, as the thirty branches of the Weyburn Security Bank are located in Southern Saskatchewan not at present covered by the Imperial Bank of Canada.

LABOR SHORTAGE WORRIES RUSSIA

Soviets Face Issue With Slogan "Only Those Who Work May Eat."

2,000,000 MEN NEEDED.

MOSCOW, January 22 (C P.). — Soviet Russia is facing the greatest labor shortage in its history with the slogan, "Only those who work may eat."

A million and a half more men are employed in industry to-day than a year ago, but another two million are necessary to carry out this years portion of the famous five-year industrialization plan.

While the term "forced labor" is anathema to the Communist authorities, who characterize such a description as "nonsense," the various commissariats have issued many orders with regard to slackers, prescribing all sorts of punishments for those failing to co-operate in socialistic construction.

So serious has the situation become in the national transport, that the Government has ordered every man in Russia who has worked on the road in the last five years to return immediately to his old job.

The abandonment by any Russian of his job is considered almost a counter-revolutionary crime.

VANCOUVER FIGHT DEFEAT FOR REDS

Several Policemen Are Injured and Eight Demonstrators Arrested.

JOBLESS USE BILLIES.

VANCOUVER, Jan. 22 (C.P.). — Eight men were arrested and several policemen slightly injured when an advertised "Lenin Memorial" demonstration was broken up by a large force of mounted and foot constables at the Powell Street grounds yesterday.

Police squads dispersed the crowd at Powell Street and kept thousands of unemployed demonstrators on the move. Free-for-all fights developed at several points and police billies were wielded with vigor when the crowds became sullen.

Many demonstrators came equipped with rubber hose billies, some of which were loaded, and these were used in several fights.

Constable William Clark was the only major casualty. Struck by a brick hurled from the crowd, he went down and was immediately pounced upon by several men. One of his assailants beat him about the eyes. Clark's assailant was captured by police officers after a running fight in which he was severely beaten.

Robber Enters Store At Phelan's Corners

The store at Phelan's Corners, one mile this side of Lakefield, was burglarized and about $20.00 in merchandise stolen. The store has been closed since the fall, and the burglary was not discovered until Sunday. Confectionery, cigarettes, and electric lamps formed the chief part of the haul. Provincial Constable D Sylvester is investigating the case.

TO RELIEVE CATARRHAL DEAFNESS AND HEAD NOISES

If you have catarrhal deafness or head noises go to your druggist and get 1 oz. of Parmint (Double Strength), and add to it ¼ pint of hot water, and a little sugar. Take 1 tablespoonful four times a day.

This will often bring quick relief from the distressing head noises. Clogged nostrils should open, breathing become easy and the mucous stop dropping into the throat. It is easy to prepare, costs little, and is pleasant to take. Anyone who has catarrhal deafness or head noises should give this prescription a trial.

PASTOR REFUSES RAISE.

NIAGARA FALLS, Ont., Jan. 22.—A feature of the annual meeting of Lundys Lane United Church, was the refusal of the pastor, Rev. D G. Gallagher, to accept an increase in salary. He declined on the ground there was greater need locally and in the mission fields of the church.

FAITH HEALING APPROVED

LONDON, Jan. 22.—With only three dissenting votes, the Lower House of the Canterbury Convocation of the Church of England to-day gave its approval to faith healing, and asked that it be given the official sanction of the church.

HICKSON RESIGNS AS BOARD HEAD

Lindsay Central Fair Directors Set Dates For 1931 Exhibition.

AT ANNUAL MEETING.

LINDSAY, January 22 (Special to The Examiner). — At the annual meeting of the Lindsay Central Fair Board held yesterday, Joseph Hickson who has been such a capable president for seven years past and vice-president and director for twenty-seven years, resigned, claiming that he had fulfilled his mission as president and believed in fairness to others that they should be given a chance. Dates for 1931 Fair were fixed for September 23, 24, 25 and 26.

The following are the officers elected: Hon. president Joseph Hickson; president, Frank Graham; 1st vice-president, A. J. Vance; 2nd vice-president, John O'Reilly; secretary-treasurer, H. B. Black directors — Lindsay, T. H. Stinson, K.C., M.P., John O'Reilly, Richard Butler, D. J. McLean, W. J. Carlisle, F. A. Martin, Col. F. J. Carew and Newton Smale; Ops, William Murphy, S. G. Endicott, W. D. Terrill, W. G. Payne, T. R. Trotter; Mariposa, Charles Jenkins, W. G. Graham; Verulam, Claude Bottum, Bobcaygeon, Emily, Isaac Fee; Manvers, Samuel Stinson, Janetville.

Job Printing
REASONABLE PRICES

Sustaining, Healthful for Growing Children

Give the children a cup of hot Oxo and a cracker when they come in from school or play. The rich, easily assimilated nutriment of Oxo builds them up to resist colds and other ailments—gives them strength, stamina, and vitality.

Just a teaspoonful of Oxo Cordial to a cup of hot water—ready in a jiffy.

In 6 oz. or 16 oz. bottles at your Grocer's.

116

TWIN

DOLLAR DAY

FOOTWEAR BARGAINS AT LILLOW'S

AT $1—Women's Boudoir Slippers. Regular $2.00 and $2.50.

AT $2—Thirty-two pairs of Women's Shoes. Broken lines. Regular $5.00 and $6.00.

AT $3—Eighty-four pairs of Women's Shoes in patent, black kid, black suede, brown kid, brown suede, etc. Good sizes.

AT $4—Fifty-six pairs of Women's Shoes. Black Satin, Brown Kid and Gunmetal Pumps and Light Brown Kid Pumps. Regular $6.00 and $7.00.

AT $5—Fifty-three pairs of Women's Model Turn Soles and Avon Arch Corrective Shoes in Gore Pumps, Oxford Ties and Strap styles. Regular $8.00 and $9.00.

AT $1—Fifty pairs of Women's Goloshes.

A. V. LILLOW

330 GEORGE ST. PHONE 3199

Choose Your GROCERIES (AS YOU WOULD YOUR FROCKS) Personally AT LOBLAW'S

DELIVERY HOURS
10 a.m., 2 p.m., 4 p.m.
Every day but Wed. 10 and 12.
SATURDAY EXTRA DELIVERY
7—9 p.m.

Wise and thrifty buyers deem it necessary to select their dresses, frocks and hats personally. Yes! and their GROCERIES too, are selected with the same personal care, at the LOBLAW GROCETERIAS.

SPECIALS FOR WEEK OF JANUARY 22 - 28th

Tomatoes Choice Quality Excellent Value, No. 2½ Size Tin 10c

Beans Golden Wax—Aylmer Choice Quality.....No. 2 Size Tin 16c

Diced Beets Aylmer Brand—Choice Quality No. 1 Size Tin..... 2 Tins 19c

Peas Large and Tender Good Value—No. 2 Size Tin..... 2 Tins 15c

Peaches Aylmer Brand, Choice Quality, Tree Ripened, No. 2 Size Tin..... 19c

Pickles Libby's Homemade Style.....16 oz. Jar 21c

Christie's Jubilee Ginger Snaps

A delightful golden brown ginger-flavoured biscuit that is good and wholesome, ideal for the kiddies.

There is a count of between 45-50 to the pound, so they are an economical buy, as the price does not indicate the quality.

Specially Priced 11c lb.

Prunes Medium Size Exceptional Value..... 2 lbs. 13c

Rolled Oats Quick Quaker Large Package..... 24c

Boneless Chicken Aylmer Brand.....7 oz. Tin 33c

Wheatlets Finest Quality Canadian.....lb. 5c

Graham Flour, Ideal for Muffins..... 2 lbs. 9c

Corned Beef Fray Bentos 12 oz. Tin..... 21c

Blueberries Beaver Brand Excellent Value.....No. 2 Size Tin 14c

SPECIAL—PURITY Brand FLOUR "Best for all Baking Purposes" 24 lb. Bag 76c

SPECIAL—The Kiddies Love JACK & JILL Brand Peanut Butter Toy Pail 18c

SPECIAL—LOBLAW'S Fresh Valencia CAKE "The Family Favorite" 1b. 19c

SPECIAL—AYLMER Assorted—Canadian SOUPS 3 TINS 25c

Except Chicken and Chicken with Rice

CATELLI'S Eggwest NOODLES Pkg. 9c

WHITE SWAN Toilet Tissue 2 Rolls 21c

MAGIC Baking Powder 1 lb. Tin 34c

The Jelly that makes other Jellies jealous NU-JELL 2 Pkgs. 15c

SPECIAL—Finest Ontario Hand Picked White Beans 3 lbs. 10c

SPECIAL—Brunswick SARDINES TIN 5c

Poliflor WAX TIN 47c Antiseptic and Preserving

SOVEREIGN SALMON Finest Sockeye 21c (Halves) TIN

Softens Hard Water GILLEX Pkg. 10c

For Soiled and Stained Hands LATHER-O 2 Cakes 25c

99 Groceterias in Ontario

SELF SERVE LOBLAW GROCETERIAS CO. LIMITED CASH and CARRY

We Sell For Less

The Examiner

The Examiner is a member of the Audit Bureau of Circulation

The Daily Examiner, published every lawful evening by The Peterborough Examiner, Limited. Office: 416 George Street. $6.00 per year delivered in City; out-of-town subscribers by mail $4.00 a year.

U.S. REPRESENTATIVES.

Special U.S. Representatives—W. B. Stockwell, 629 Peoples Gas Building Chicago, Ill.

New York—Chas. P. Miller, 225 Fifth Avenue.

Advertising Rates on Application

R. M. GLOVER, Managing Director.

PHONES—Editorial, 1601; Business Office, 1600. Private Branch Exchange to all Departments.

THURSDAY, JANUARY 22, 1931

SHOULD MEAN IMPROVEMENT.

The announcement that the operations of the Workmen's Compensation Act are to be investigated by a royal commission with a view to checking up on weaknesses that may have developed and of revising this important legislation to bring in line with modern conditions, should be welcome.

The Compensation Act has been in operation in this Province for over fifteen years and has in the main proved a most beneficial and helpful statute that has meant a great deal to the workers of Ontario.

From time to time, however, suggestions have been bought forward in an effort to improve the legislation, and it is felt that it is a wise measure to review the whole question and give consideration to the proposals that have been advanced by the Labor organizations and by individual citizens.

Among other things that Hon. Mr. Justice Middleton, who is to conduct the investigation, will undoubtedly study are the recommendations that the wage percentage to be paid the incapacitated worker be increased from 66 2-3 per cent. to 75 per cent., and that the maximum under the act, which now stands at $2,000, should be raised to $2,500.

The Workmen's Compensation Act should be materially improved as a result of the work of the commission.

PAYING FOR THE RECOUNT.

It is no particular concern of The Examiner who has to pay the cost of the recount asked for in the Toronto mayoralty election by ex-Mayor McBride and which has resulted, after many days' work, in a state of "as you were," the majority being unchanged by so much as one vote.

Nevertheless it seems to be only common sense that the man who demanded a recount and occasioned an expenditure of some $500.00 a day should have to foot th bill.

It would be dangerous were the impression to be created that anybody who might happen to be dissatisfied at the result of a civic election is entitled to ask for a recount, the cost of which would be paid out of the civic treasury.

Recounts would undoubtedly become a popular aftermath of every election under such conditions, for so long as it did not cost the losing candidate anything he would likely be quite willing to try a fishing expedition that might effect enough changes in the vote to reverse the result.

There does not seem to be any particular reason why the municipality of Toronto should have to pay for Mr. McBride's costly experiment—in fact, in all such cases the man who asks for a recount that fails so far as altering the election result is concerned should have to pay the shot.

AT THE WRONG TIME.

Serious charges of inefficiency and maladministration have been laid against Col. W. H. Price by the new Liberal leader, Mitchell F. Hepburn, and by Captain Philpott, the Liberal candidate in West Hamilton, and it is unfortunate that they have been made at a time when the case referred to is before the courts and when the Attorney-General is barred from discussing the details.

It might not have made such good campaign material had the attack on Col. Price been deferred until the case has been disposed of by the courts, but most certainly discussion of the whole episode would have been facilitated.

As it is even the newspapers are handicapped in commenting upon the justice or otherwise of the accusations that have been brought against the Attorney-General for the case, being sub judice, discussion in the press would be an unwise, if not a dangerous, proceeding.

Much has been said about Col. Price's administration of his department, and it is a matter that effects directly or indirectly everybody in the Province; it is a pity, therefore, that some of the most direct and serious charges yet heard should have been introduced into an election campaign and under conditions that prevent the Attorney-General from replying or the press from adequately commenting upon the allegations.

It would have been much better to have waited for the courts to finish with the case and then to have aired the whole episode on the floor of the Legislature.

ANYWAY IT SHOULD BE A LESSON.

The result of the Toronto recount would go to show that while election officials may err in minor details here and there, these irregularities balance each other very evenly, and the final count comes close to being one hundred per cent. accurate.

As the recount dragged along there were slight changes one way or the other—at one stage Mr. McBride had gained some 80 votes—but when it was all over and the last box had been opened and the last doubtful ballot scrutinized the final check-up showed the majority of Mayor Stewart to be exactly what it had been on election night.

The investigation should serve, however, as a warning to municipal deputy-returning officers and poll clerks, not only in Toronto but everywhere else, that election regulations are meant to be carried out, even those which have regard to what is to be done after the voting is over and the counting complete.

Too many officials apparently have had the idea that it did not matter very much how the ballots were disposed of, and instead of keeping the various ballots in the separate envelopes provided for that purpose, they simply dumped used ballots, unused ones and spoiled ballots in together, going on the basis that they would never be looked at again anyway.

It might be wise for those in charge of the civic machinery to note what happened in Toronto so that in future all election officials may be reminded that their job is not satisfactorily completed until all the regulations have been carried out.

And now Lindsay threatens to bar the press from committee meetings. The thing seems to be catching.

A RUSSIAN THRUST.

Quebec province has experienced a practical lesson as to the methods pursued by Russia to upset the world economic situation and put the Soviet in the position of universal trade dictator. A conference of the asbestos-producing companies of the province revealed that during the past six months Russia has dumped into the United States nearly 5,000 tons of raw asbestos, or about one-half of the Republic's normal yearly importation. Hitherto, Quebec, which mines about 90 per cent. of the world's supply has furnished most of the asbestos imported by the States. The practical cutting off of that market has naturally had a serious effect on the asbestos industry of Quebec, and the outlook is regarded with some anxiety. A ray of light is to be seen in a move initiated at Washington, to put a stop to the dumping into the United States of raw materials from Russia, pulpwood being another that also threatens Canadian trade. But, since there are also powerful interests in the United States which have been making loans in Russia in return for concessions to exploit natural resources and gain other favors, this projected move does not seem to promise much for Quebec or Canada.

One happy result of the conference of the Quebec asbestos concerns, however, was the reaching of agreements for more harmonious relations in order to supersede what has evidently been a time of mistrust and ruinous competition both for domestic and foreign markets. It is believed that the uses to which asbestos can be put, especially in the construction trades, can be greatly expanded and that, by co-operative methods of education the public to them, the market for the material may be wonderfully enlarged. Apart from the United States, too, the possibilities of markets are widening. These will be explored and the result of the Russian endeavor to create trouble for the Canadian asbestos industry may, after all, be its establishment on a firmer and wider basis.—Brantford Expositor.

MORE STRIKES.

Even the Labor Government of Great Britain cannot get free from the trouble in the country. Just when things reached a settlement in the mining industry, the weavers are forced from work by disputes between masters and workers. While the people of Wales are congratulating themselves on the fact that 180,000 miners will return to work this week, the folk of Lancashire are gloomy with the prospect of 250,000 employees of the textile industry being on the streets. Not only are these quarter of a million workers off the payrolls, but they will be followed shortly by another 220,000 spinners and other finishers, who will not be able to get work because of the idle weavers. In addition comes the threat of a railway strike, which would be disastrous to the industrial life of the nation. The railway workers are considering walking out. Great Britain has experienced bitter trouble in this respect before and knows what it means.

* * * *

When Prime Minister MacDonald was campaigning in 1929, he gave assurance that his government could solve the grave problem of unemployment in the Old Country. The Conservative administration was accused of having made a mess of things, and the Liberals were the object of considerable sarcasm about the way Mr. Lloyd George intended to provide jobs through extensive public works, including the construction of hundreds of miles of roads. As Mr. MacDonald had the advantage of being on the outside and promising, and Mr. Baldwin, who was then premier, had the disadvantage of being placed where all he could say was that he had done what he could, the people chose Mr. MacDonald and thought their troubles were over.

But the unemployment question in England was not to be corrected by a mere marking of ballots. Something a great deal more penetrating than that process is required to remedy matters. One of the chief troubles has been the inability of the Old Country industries to adapt themselves to modern production and sales methods. In the plants and mines, there has always been a hesitancy to introduce improved methods of operation and production. The workers have thought each new machine was just another contrivance by which they would be done out of employment, and fatter dividends paid the owners. In their turn, the owners have been slow in maintaining pace with things and have kept up costs of production by not making use of inventions and improvements that have simplified systems of working.

* * * *

There has been constant suspicion between labor and capital. Any move made by one would be investigated by the other with acrimony. Naturally, co-operation would not exist in such an atmosphere. On top of this came the post-war feeling of so many men that the country owed them a living. Many of the less patriotic soldiers returned to England imbued with the idea that they should be allowed to live at ease for the rest of their lives and not have an active part in the reconstruction of the business fabric of the nation. Fortunately, most soldiers did not share the opinion, but enough had it to start unpleasantness. In turn, these men passed on the thought to those who had been too young to go to war. Gradually there grew up a large body of men who had been educated to think they could live by such things as the dole and not work.

Added to this difficulty was the idea of many Old Country manufacturers that they should make goods as they saw fit and try to force their wares on people in outside nations. Other countries adopted the plan of trying to find out what appealed to the people in the export markets, and then manufactured accordingly. The natural result has been that the Old Country factories soon found a slackening demand for their goods. Even the Prince of Wales had to take to task publicly a number of the leading industrialists on this point. The prince stepped on a few toes, but he was trying to rouse some enthusiasm. At present the prince is performing another constructive effort by going to South America, where there are heavy British investments. His trip is an attempt to increase British prestige and a demand for more and more British goods.—Border Cities Star.

EDITORIAL NOTES AND COMMENT.

Mr. Henry may be the Premier of Ontario, but the Attorney-General is getting all the headlines.

Peterborough girls who want to help in social service work have a real opportunity in connection with the newly formed Relief Association.

"U.S. has nearly half the world's radio sets," says an American paper, which might have added "and practically all the loud speakers."

There can hardly be two opinions, says the Globe, on the size of the job Mr. Bennett has on his hands. He, as well as the West, has our sympathy.

BURNING BEAUTY

By TEMPLE BAILEY

(Continued from yesterday)

"Yes. I get such superstitions, I suppose, from my old black mammy. But when I am low in my mind as I am to-day, I always know that unhappiness of some kind is ahead. And just now I have a feeling that things aren't ever going to be again with us as they are now, Virginia."

Virginia, tucking silk stockings into the pocket of her traveling bag, said, "Cheer up, we will be back on Tuesday."

"But it won't be the same," Mary Lee persisted. "The gobble-uns will git you, Jinny, or the witches. It's that silver witch I am afraid of—for Rickey."

Virginia straightened up and looked at her. "She isn't half as nice as you are, Mary Lee. And Rickey's sensible enough to know it."

"Rickey isn't sensible. No temperamental person is. And he's going to suffer—"

There was a great change in Mary Lee. She was no longer the plump little maiden who had made eyes at Tony in the old house. She was composed, quiet more womanly. There was, indeed, about her now something of the tragic remoteness of the little Chinese lady in the song. The effect was heightened, perhaps, to-day, by the fact that she wore black—a smart tailormade with a white flower in her buttonhole, a small pull on hat, and a scarf of silver fox.

When Rickey came in and saw her he gave a whistle of astonishment. "You're simply stunning, Mary Lee," he told her.

She turned herself about on slim patent leather pumps. "If you only knew," she said, "how hard it was for me not to have steel buckles. But I knew these were smarter."

The three of them had luncheon together, and when she was ready to go, Mary Lee said to Rickey, "Don't fall in love with Marty Van Duyne."

He flushed. "What rot!"

"It isn't rot. But I probably should not have said anything to you about her. It's like telling children not to put beans up their noses. They won't think of it if someone doesn't suggest it."

"Marty Van Duyne wouldn't look at me."

"That's the very reason you'll fall in love with her. She's the distant star that you poets rave about. I'm the ripe plum that falls at your feet."

She laughed as if it were a light thing, but Virginia knew that back of the lightness was deep emotion. She was sorry for Mary Lee, of course, but she wasn't sure that she wanted Rickey to love her.

On Friday, before Tony came for her, Virginia and little Roger Barlow hung Christmas greens in the shabby old hall. Virginia had felt it might help the dreary people who came up and down the stairs to get a bit of the holiday spirit.

'We will put a crown of mistletoe on the Bronze Knight, Roger."

'Oh, will everybody kiss him as they go upstairs?"

"I hope not."

"I should think he'd like being kissed."

'But not by so many people."

They hung a holly wreath in the glass of the front door and put the crown on the Bronze Knight's head and wound the balustrade with evergreens. It was all very beautiful, and as the dreary people in the house went in and out, they stopped to look—and Roger said to each one with great politeness: "You mustn't kiss the Bronze Knight because there are too many of you."

When their work was done, Virginia and Roger went back to the fire in the honey-colored room and Roger curled himself up in Virginia's lap and said, "Tell me about what the Bronze Knight did on Christmas."

"Well, the Bronze Knight woke one morning, and it was Christmas, and he knelt and prayed, 'Oh, good and great God, because of thy little son who was born in Bethlehem, may I be a better son to my own mother. May I this day do some deed she would have me do,' and he rose and went on his way and came at last to a little house. And a woman stood in front of the little house and she said, 'Will you cut a tree for my sick child, so that he may have Christmas?' And the Knight cut the tree and carried it in, and the sick child did not smile when he saw the tree. And the Knight said, 'Alas, a child who will not smile at a Christmas tress is close unto death. Let me take him to the city where he may be healed.' And the mother said, 'If he goes, I must go.' And the Knight said, 'You can sit on my horse and hold the child in your arms, and I will walk beside you.'

"So all that day they walked on and on, and the Knight's feet grew sore and bled, but he did not speak of them; he sang to the child of the Three Kings and of the Star, and of the Babe which was born in Bethlehem. And at last they came to the city, and to the place where the child could be healed, and the physicians when they had tended the child, looked at the bleeding feet of the Knight and said: 'You have suffered.' And the Knight said: 'I do not care for my hurt if only the child may be healed.' So they bound up his wounds, and he slept under the shining sky, and when he looked up in the heavens he seemed to hear the angels singing and he said, Mother, did I do well?' And it seemed to him that his mother's face smiled down at him."

As Virginia's voice fell away in silence Roger said softly, "It sounds like the Bible."

"Do you like it?"

"Yes. When I grow up I am going to be a knight and try to please my mother.'

When Tony came a little later and Virginia kissed the child good-by, he said wistfully, "I didn't think you'd go away."

She picked him up and comforted him. "Darling darling," she said, "I'm coming back, and mother has a little tree. And you are going to hang up your stocking."

Tony carried her off after that, and she sat in the front seat with him, with Rickey in the back with the bags. "Heavens," Tony said. "I'm glad to get you out of that house. You don't belong with people like that!"

But she knew that she did belong with little Roger—with all children who clung to her—to old and young who leaned on her and loved her.

The arrival at Derekdale had in it for Virginia certain elements of comedy. Mrs. Bleecker was not there to receive her. She was shown to a room which was all mauve and ivory, with French windows which looked out on a terraced garden which seemed with its snow and pale shadows and glittering icicles to repeat the colors of the room. There wa a maid in attendance to look after Virginia's dresses and to offer her services, which Virginia declined. "You see, I'm used to doing things for myself," she said, smiling, and the maid smiled back.

At Luncheon there were four footmen in attendance. There was gold-colored satin down the length of the table—gold lace doilies under the Royal Worcester place plates. There were eggs in paper cases, and truffles and other things in aspic, there were great pears with ice cream centers. All strange and different, but all like something in a dream.

Mrs. Bleecker, who wore her hat and a sports dress, shook hands with Virginia before they went into the dining-room and presented her to one or two of the older women. She then apparently forgot her. Virginia's cheeks were hot. For a moment she wished she had not come. Then under his mother's eye, she began to flirt with Tony.

She knew it wasn't worthy of her. But she was human. And Tony, sitting next to her, played the game with her. At last he said, "Midget is furious. But she deserves it."

"I shouldn't have come."

"Nonsense. And anybow Midget isn't treating you any worse than she does the rest of them. She adores being bad-mannered. She says that bad manners are a sign of asitocratic blood; that half the old monarchs were hateful and ill-tempered, and that it is middle class to be polite to everybody."

After luncheon Tony took Virginia up, as it were, on a high mountain and showed her the world. There was the great mansion with its retinue of servants, its surrounding acres of woodland, its terraced gardens, its fine stock in barns and stables. "All this will be mine some day," he said, tempting her.

When they returned to the house they sat for a time in the picture gallery in the left wing. "That's Dad," Tony said, indicating a portrait painted by Sargent of a handsome, middle-aged man in riding clothes.

"How much you look like him, Tony."

"Think so? Most people do. We're not alike in other ways. He's masterful and I'm not. That's why I get along with Midget. I give her rope. I don't care what she does usually. But I do care about you, Virginia, I'm going to marry you and that's the end of it."

She did not answer him at once. She stood looking up at the portrait. "Shall I see your father while I'm here?"

"He expects to come up to-night for the ball. But we never can tell. He hates such things and stays away as a rule."

She said thoughtfully, "Then this house isn't a home really?"

He was eager, "We would make it a home, Virginia. I'm to have Derekdale when I marry. Dad has always said so. He and Mother would take the Long Island place and the town house, and Derekdale would be mine—and yours."

He caught her hands in his. "Think of it, dearest,—mine and yours throughout our lives—forever."

"But I don't want it, Tony."

"You do but you don't know it. I'm going to make you know it."

"You can't make me love you just because you've a big house, when all I want is a warm fire and a pussy-cat in front of it, and rain on the roof and a book to read."

He laughed, "You'll want a man to love you."

"It must be the right man, Tony."

"What makes you think I'm not the right man?" He drew her down beside him on the velvet seat. 'Tell me."

"Oh," she moved away from him and looked up at the picture. "I think after a time you'd grow to be like your father."

"What do you mean?"

"Masterful. You'd want to rule me. You're a bit of a tyrant"

"How do you know?"

"Little things." She stopped there and went on presently, 'But that isn't the reason I don't love you. It is just that I—don't."

"But you will."

"I'm afraid not."

He was patient. "I have three days, Virginia, and I'm going to make the most of them." Again he caught up her hands and drew her towards him, looking down into her troubled eyes. "You are going to be mistress of Derekdale, remember that, my dearest." He released her and rose. They crossed the room, and met Marty Van Duyne half way. "Your mother wants you," she said to Tony. 'she's been loooking everywhere."

"I'm sorry. I've been showing Virginia the house, and now we are going to the stables."

"You'll stop and see your mother?"

"Yes."

(To Be Continued)

What To-day Means To You

AQUARIUS"

If January 22nd is your birthday, the best hours for you on this date are from noon to 2:30 p.m. and from 5 p.m. to 7:45 p.m. The danger periods are from 10 a.m. to 11:30 a.m., from 3 p.m. to 4 p.m. and from 8:30 p.m. to10 p.m.

January 22nd holds out prospects of travel, with attendant good results. It is also indicated that private family troubles may arise, difficult of solution. There are no specific portents in regard to business. Speculation, however, will not succeed. Conditions improve after sunset.

The child born on this January 22nd will have an inquisitive nature, as well as an adventurous one. It will frequently find itself in difficulty, but will always "land on its feet." It will have a keen sense of humor, and will be a ready talker, an almost too willing one.

Your "make-up" is a mixture of sefishness and unselfishness. You desire the comfort of the latter, however, without the unbecomingness of appearing so—you know how to display your good points and deeds, and you know how to veneer or gilt your bad ones. You often play the role of a martyr, but seldom appear as a repentant — in your own eyes you sre never wrong. You have little understanding for any moods except your own, and these you are inclined to baby, and to display as you choose.

You have a vehement tmeperament. With you, to think is to feel, to feel is to act—reflection comes last, if it ever comes at all. You have violent likes and dislikes, and are easily prejudiced. You are not a bad judge of human character, and you know how to play up to your audience. Your nature develops best in sunshine, and so long as life asks no hard things of you, you are sweet-tempered and self-forgetful. You are nor always a good sport in stormy weather.

If you be a man, you crave power—and if you be a woman, you long for social position. You are bright and vivacious, but are not highly intellectual. Your knowledge is general, but superficial—you have neither the patience not desire to go to the roots of things. You will be in love many times before you find the right man or woman—the one to whom you will give your best loyalty and sincerity.

(Copyright, 1931, The Bell Syn., Inc.)

OBITUARY

JOHN EDWARD CALLAGHAN.

CAMPBELLFORD, January 22.—(By Examiner Staff Correspondent)—The funeral of the late John Edward Callaghan was held on Wednesday, January 21, when Requiem Mass was said at St. Mary's Church, Campbellford, by the Rev. G. J. Phelan. The pall-bearers were: Hector Arnold, John O'Sullivan, F. J. Sarginson, John Roach, D. Robertson and D. J. Lynch.

Mr. Callaghan, who died on Monday, January 19, was in his 55th year. Born in Tyendinaga Township, Ontario, on January 25, 1876, he has been a resident of the district for the past forty years. Of Irish stock, he was the son of the late Nicholas Callaghan, who was born in Ireland and Ellen Callaghan of Ontario. For many years the late Mr. Callaghan was employed with the old Rathburn Lumber Company, afterward being engaged with the Hydro Construction Company.

Surviving are his wife, two sons, William at home and Jack in Kingston, and four daughters, Gertrude, Ann, Reta and Dorothy, all at home.

Interment was made in St. Mary's Catholic Cemetery.

Miss Hazel Blodgett Gives Short Address

CENTRETON, Jan. 22 (Examiner Correspondence) — At the regular meeting of the King's Own Mission Band held on Sunday afternoon Miss Hazel Blodgett gave a splendid talk on Oriental friends of a little Japanese girl named Yo-Kio-san.

Roberta Webb gave an interesting reading entitled, "Lord Jesus," and other readings were given by Mabel Webb, "He is just a little boy," and Eileen Rogers, "Friends in Need."

Those in charge of the next meeting are Francis Coffey, Mary Harden and Doretta Bull.

Sunshine bags were distributed in which the members are to put a cent for every day the sun shines, in aid of the treasury.

LAKEFIELD

Mr. and Mrs. B. Q. Dench entertained the members of St. John's A.Y.P.A. on Monday evening at North Douro Lodge, the party beginning with a sleigh drive and continued as a delightful social evening. Mr. and Mrs. Dench have entertained the A.Y.P.A. a great many times in the years the society has been organized. The evening was spent in playing progressive euchre.

BURDOCK BLOOD BITTERS

Rheumatism So Bad Could Hardly Walk

Mrs. Wm. Kneurig, R.R. No. 8, Guelph, Ont., writes:—"For years I suffered with rheumatism, and my hands and feet used to swell so, at times, I could hardly walk, and could not sleep or rest for the pain. I used different kinds of medicine, but got nothing to do me any good until a friend told me to take Burdock Blood Bitters. Now I have no more pains and the rheumatism is all gone."

For sale at all drug and general stores, manufactured, for the past 51 years, only by The T. Milburn Co., Ltd., Toronto, Ont.

Mrs. Stanley McBride Is Re-elected Head

CENTRETON, Jan. 22 (Examiner Correspondence)—Mrs. Stanley McBride was re-elected superintendent of the Sunday School at the re-organization meeting held on Sunday afternoon. Other officers include Mrs. James McKenzie, treasurer; Clarence Jones, secretary; teachers: Beginners, Mrs. F. Birney; primary, Mrs. Charles Jones; Juniors, Mrs. Johnson McKenzie; intermediate, girls, Mrs. Blodgett; intermediate boys, Mr. Wolfrain.

The treasurer gave a splendid report of the past year's work.

CROSSWORD PUZZLE No 1878 (Copyright 1930 by the Bell Syn., Inc.)

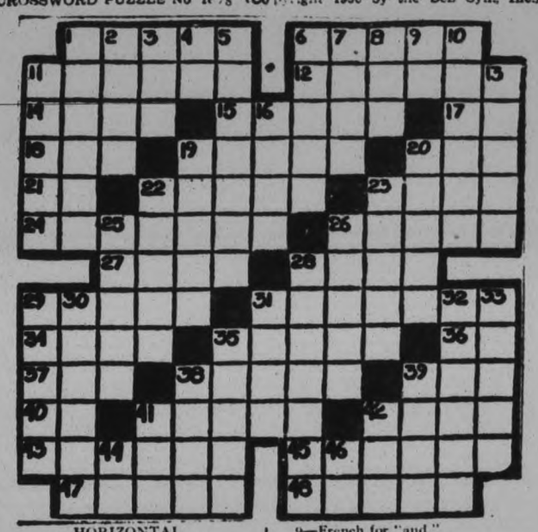

HORIZONTAL.

1—Conspiracy.
6—Pens.
11—To begin again.
12—Rag.
14—Ireland.
15—Ellipes.
17—Mother.
18—Ocean.
19—To whip.
20—Immoral act.
21—Symbol for tantalum.
22—Prize.
23—Cask.
24—Bondage.
26—Rants.
27—Precious metal.
28—Girl's name.
29—To ruin.
31—To change direction.
34—To care for.
35—Actors.
36—Conjunction.
37—Some.
38—Musician.
39—Dog.
40—Within.
41—Flowers.
42—To venture.
43—Coy.
45—Make note of.
47—To prevent.
48—One who plants.

VERTICAL.

1—Grain.
2—A continent.
3—Biscuit.
4—Part of "to be."
5—Spotted animal.
6—To remain erect.
7—To converse.
8—Possessive pronoun.
9—French for "and."
10—Descendant of Shem.
11—Reposes.
13—Raves.
16—To differ.
19—To grow larger.
20—Sweet substance.
22—To shun.
23—Strips.
25—Great pain.
26—Wanderer.
28—Goddess of vengeance.
29—Sedate.
30—Wrote.
31—Mature.
32—More acid.
33—Mistook.
35—Hoarder.
38—Small opening.
39—Arrived.
41—Wagon track.
42—Moisture.
44—Pronoun.
46—Toward.

DO friends admire your rooms? Modern lighting offers scores of decorative possibilities to modern home-makers. There are Edison Mazda inside-frosted Lamps for every socket and every purpose. Their restful, glare-free light lends charm that can transform even the dullest room, and add wonderfully to your comfort.

L-20

EDISON MAZDA
INSIDE FROSTED
LAMPS
A CANADIAN GENERAL ELECTRIC PRODUCT

BONZO - - - - - by Studdy

FINANCIAL and MINING REVIEWS

TO-DAY'S QUOTATIONS

SUPPLIED BY BIGGAR & CRAWFORD
Peterborough
(Quotations Complete to 2:30)

Grain — New York — Mine — Canadian

Toronto Stocks.

	High.	Low.	Close
Con. Bake	10⅝	10¼	10½
Br. Am. Oil	15⅛	14⅞	15
Bldg. Prods	24-5	..	..
Burt F. N.	42	41¾	42
B. C. Power	35⅛	..	..
Can. Cem.	13⅛	..	..
C. P. R.	41¾-2	..	..
Can. Dredge	30-0½	..	..
C. F. Prods	1¾	..	..
Dom. Bridge	53b	..	..
Durant	5½	..	..
Dist. Seagram	12¾	12⅝	12⅝
De Forest C.	13½	..	..
Dom. Stores	17½	16¾	17½
E. Elec.	33½	..	..
Ford	23-4	..	..
Cons. Gas	185-6	..	..
Hayes Wheel	30½b	..	..
Ham. Bridge	16½-17	..	..
Walk G. and V.	8½	8¼	8⅜
Int. Nickel	15¼	15⅛	15⅛
Int. Util. "A"	35½b	..	..
Imp. Oil	17⅞	17¾	17¾
[illegible]lvin	4½b	—	—
Lake Sup.	8	—	—
[illegible]ura S.	41	—	—
Loblaw	11½	—	—
Mont. L. H. and P.	55	—	—
Massey-Harris	8½	—	—
Moore Corp.	17½	—	—
Power Corp.	52	—	—
Photo Eng.	22	—	—
Int. Pete	15	14¾	15
Std. Steel	7⅞	—	—
Service Stations	32	—	—
[illegible]eries	4	—	—
Brazilian	23¾	22¾	23½
Dom. Bk.	222	—	—
Bk. Montreal	290b	—	—
Royal Bk.	281	—	—
Bk Toronto	232	—	—

Toronto Mining.

	High	Low	Close
Ajax	145	..	..
Amulet	34-5	..	..
Acme Gas & Oil	24½	23	23
C. Res.	3-310	..	..
Dome	1050	1045	1050
Home Oil	165-70	..	..
Base Metals	115-30	..	..
Hollinger	840	820	820
Hudson Bay	500	..	500
Howey	36	35	36
Kirkland Lake	78	76	76
Lake Shore	2630	2575	2625
Big Missouri	46	41	45
Noranda	1660	1625	1640
Pend. Oreille	75	..	..
Sherritt Gordon	93	90	90
Sudbury Basin	65	..	..
Teck-Hughes	730	720	725
Tread. Yukon	180b	..	..
Vipond	114	113	115
Ventures	51	49	50
Waite-Ackerman	180	..	..
Wght.-Harg.	227	218	227

New York Stocks

	High	Low	Close
Alleghany Corp.	10	9⅛	9⅞
Allied Chem.	160½	159¼	160½
Amer. Can.	110⅝	109¼	110⅝
Amer. For. Power	29¾	28½	29¾
Amer. Radiator	17⅛	17¼	17⅜
Amer. Smelters A	43⅞	43½	43¾
Amer. Roll. Mills	29⅝	29⅝	29⅝
Amer. Tel. & Tel.	185⅞	184½	185¾
Anaconda Copper	33¾	33⅛	33¾
Atchison	193	192¾	192¾
Bald. Loco.	22¼	....	....
Balt. & Ohio	79½	78¼	79¼
Beth. Steel	48¼	47½	48¼
Borden's	69½	69¼	69½
Briggs	17⅝	17¼	17½
Byers, A. M.	43⅝	40⅝	42¼
Canada Dry	31¼	....	....
Can. Pacific	41⅞	41⅜	41⅝
Chrysler	17	16½	16⅞
Col. Gas	34½	34¼	34½
Col. Graph.	8¼	....	....
Com. Solvents	17¼	16¼	17¼
Cons Gas	86⅝	85½	86¼
Dupont	87⅝	86⅛	87⅝
Elec. Bond & Share	42½	41⅝	42⅛
Erie	32	31⅝	32
Fox Films	29¾	28⅝	29⅝
Freeport Texas	31⅝	30⅝	31⅝
Gen. Asphalt	31¼	30½	31¼
Gen. Electric	43⅞	42⅞	43⅝
Gen. Foods	50⅞	50⅝	50⅞
Gen. Motors	37¼	36⅞	37⅛
Gen. Refractories	42¾	42¼	42⅝
Gillette	24¼	23⅝	24
Gold Dust	34⅝	33⅞	34⅝
Houston Oil	40¼	39⅝	40
Hudson Motors	22	21½	22
Int. Nickel	15¼	15⅛	15¼
Int Tel and Tel.	23⅞	23½	23⅞
Johns-Manville	61⅞	60¼	61⅞
Kennecott	24⅝	24⅝	24⅝
Mack Truck	39⅝	39¼	39⅝
Mont. Ward	18½	17½	18⅛
ash Motors	31⅝	30¾	31
Nat. Cash Register	31½	32¼	32¼
N.Y. Central	123⅝	121¼	123⅝
Nor. American	68½	67½	68½
Pack. Motors	9¼	9⅛	9¼
Paramount-Pub.	43⅞	43½	43⅝
Penns.	61⅝	61⅝	61⅝
Pennick & Ford	44½	43¾	43⅝
Public Service NJ	77⅝	77¼	77¼
Radio Corp.	13⅝	12⅝	13¼
Radio K Orph.	18	17⅝	18
Simmons Bed Co.	15⅞	15¾	15⅝
Sinclair Con. Oil	12	11¾	11⅝
South. Pac.	108⅜	..	..
South Railway	60½	59⅝	60½
Stand. Brands	18¼	18⅛	18⅜
St. Oil NJ.	47⅝	47⅛	47⅛
St. Oil NY.	23	22⅞	22⅞
Studebaker	22½	21⅞	21⅛
Stewart-Warner	19	18⅞	19
Texas Gulf	47⅝	47¼	47⅛
Union Carbide	58⅞	57½	58⅞
United Corp.	20	19½	19⅞
U.S. Rubber	12½	12⅛	12½
U.S. Steel	141⅞	139¼	141⅛
Vanadium Corp.	48⅜	46⅝	47⅞
Warner Bros.	17	16½	17
Westinghouse	86¼	84½	86
Woolworth	58¼	56½	57⅞
Yellow Cab.	10¼	9⅞	10⅛

TORONTO LIST HOLDS STEADY

Although Little Progress Made on Side of Advance This Morning.

BRAZILIAN ABOVE 23.

TORONTO, Ont., Jan. 22. (CP)—The market made slow progress on the side of the advance this morning, leaders firming slightly.

Brazilian made a small gain selling above 23. C.P.R. rose to nearly 42 for a gain of almost a point and Dominion Stores firmed again. The liquor stocks were holding around their recent top prices and the oils picked up small losses encountered yesterday. Nickel was easier at 15, Noranda higher around 16½. Many of the usual traders such as Bell Telephone, Ford, Service Stations recorded no change.

LOWER-PRICED ISSUES GAIN

Forenoon Traders See Another Strong Session on Standard Exchange To-day.

W. H. MOST ACTIVE.

TORONTO, Ont., Jan. 22. (CP)—The forenoon saw another strong session on the mining market to-day with lower-priced issues receiving considerable favorable attention.

Wright-Hargreaves was the most active of higher-priced golds, price moving up 8 to $2.26, while McIntyre advanced $1.25 to $23.75. Hollinger gained 5 to $8.35, Granada 3 to $1.75 and Lake Shore 10 to $25.50. Vipond was a couple easier at $1.13.

Eldorado moved higher under good demand, standing up 4 at 42. Sylvanite advanced a couple to 69, Barry-Hollinger a point to 12½ and Kirkland Lake gold, Siscoe and Macassa a cent and a half each to 76½, 48 and 15½, respectively.

Noranda was still in demand, and added another 30 to yesterday's gain at $16.40. Nickel was firm and Ventures and Amulet a cent higher at 50 and 34 respectively.

Nordon recovered 3 in light trade at 34, but small recessions showed in the rest of the lower-priced oils. Ajax Oil and Acme Gas lost a point each.

CANDIDATE

(Continued from Page 1)

violation of the principle of British justice in discussing cases which are sub judice, I do not propose to say anything further on this matter this afternoon. I urge all the Liberals of West Hamilton to give the Attorney-General every opportunity to state his case fully and fairly. In order that he may have the centre of the stage, I have arranged to cancel all public meetings in which we had arranged for the schools before that date.

"But here and now I wish to warn the Attorney-General that whether or not he accepts my challenge to meet me in a joint debate, or no matter how loudly he protests about the danger to the British Constitution, I do not propose to be gagged. I shall have further to say on this matter the night after Mr. Price speaks here and at the joint meeting on February 9 to which Colonel Price has a standing invitation. I intend to tell the whole story of his attempts over last week-end to prevent me from making the disclousures I made last Tuesday.

Friends Pay Tribute To Ronnie McPherson

TORONTO, Ont., Jan. 22.—(C.P.)—A quiet funeral service this afternoon marked the burial of Ronald B. (Ronnie) McPherson, former Rugby star and coach of the University of Toronto Rugby team, who was found dead behind the wheel of his car in his garage Tuesday.

Canon H. J. Cody officiated at the service while many old time friends from sport circles attended.

Opening Prices.

WHEAT.

Winnipeg—	May	July	Oct.
Open	57	58	59
Close	57	57⅝	59

Liverpool—
Open—¼-⅜ lower.
Close—⅛ hifher, ⅛ lower.
Due—⅛ higher.

FOREIGN EXCHANGE

NEW YORK, Jan. 22. (CP)—Prime mercantile paper 2¼-2¾ percent.

Foreign exchange steady; demand rates (Great Britain in dollars, others in cents): Great Britain, 4.85¾; France, 3.91¾; Italy, 5.23¼; Germany, 23.76.

Canadian dollars at 21/120 of one percent discount.

CANADIAN DIRECTORS WILL HOLD CONTROL OF COMPANY

Expansion Shows Company's Faith in Future of the Dominion.

$19,000,000 ASSETS.

MONTREAL, Que., Jan. 22.—(By C.P.)—Organization of Borden's Limited, who will own all the Canadian operating companies heretofore owned by the Borden Company, took place at a meeting held here to-day.

Expansion in Canada, officials of the new company said, couples with the company's faith in the future of the Dominion, is accounted for the decision to organize Borden's Limited, and place its direction in the hands of outstanding Canadian citizens, who will almost without exception manage and conduct its Canadian activities.

The several Canadian companies constituting the new company have an aggregate net tangible investment as of January 1, 1931, of approximately $19,000,000 with aggregate sales for the year 1930 in excess of $28,000,000.

Company Officials.

J. W. McConnell, of Montreal, is the chairman of the board, S. J. Moore, of Toronto, president and W. H. Dunn, of Montreal, vice president and secretary. These also are members of the board, together with the following, Hon. C. C. Ballantyne, of Montreal, W. H. Dunn, of Montreal, Cordon C. Edwards, of Ottawa, P. D. Fox, of New York, E. B. Lewis, of New York, Sir Charles Gordon, of Montreal, A. W. Milburn, of NewYork Major-General the Hon. S. C. Mewburn, of Hamilton, Britton Osler, of Toronto, M. J. Norton, of New York, Hon. Donat Raymond, of Montreal, W. D. Strack, of New York, and Hiram H. Walker, of Walkerville.

The company has been organized under a Dominion charter with authorized capital of 500,000 shares of no par value, of which 400,000 shares have been issued at a stated value of $50 a share, or $20,000,000.

Between 300,000 and 400,000 shares of stock, about seven and one-half per cent of the total outstanding, are now owned by several thousand Caandian citizens.

RAIL SHARES AGAIN LEAD N.Y. ADVANCE

Financial Markets Reflect Growing Feeling Worse of Business Depression is Over.

NEW YORK, Jan. 22 (C.P.).—The financial markets to-day reflected the growing feelings in Wall Street that the worst of the business depression is over, but the equity share markets still manifested a marked disinclination to count its eggs before they are hatched.

Despite the placing of new offerings on the market aggregating about $75,000,000, listed bonds continued to work higher. Stocks were dull, but moved quietly forward. Bear selling of Radio around midday caused only momentary hesitation. U. S. Steel and American Telephone slipped off about a point, but quickly recovered.

Rail shares were again in the forefront of the advance. Chesapeake Corp. and Lackawanna sold up 3 points, and shares advancing a point or two included Chesapeake and Ohio, Baltimore and Ohio, New York Central, Erie, Cotton Belt and Missouri Pacific. Several food, public utility, merchandising, amusement and miscellaneous manufacturing issues sold up a point or two, including American Can., North American, Westinghouse Electric, Borden, National Biscuit, Penick and Ford, General Theatres, Fox, Dupont, Air Reduction, American Tobacco 'B,' Sears, Woolworth, Eastman and Procter and Gamble. Allied Chemical advanced more than 3.

Credit remained extremely plentiful, and some short term commercial paper was reported moving at 2¼ per cent., although the rates were still formally quoted at 2½ to 2¾. It was notable, however, that the demand is for only the safest type of paper, as the market for secondary names is almost non-existent, despite the low rates and plenitude of funds.

Call money was still available outside at 1 per cent.

STENOGRAPHERS SCARCE COURT OFFICIALS FIND

Because a stenographer could not be secured for police court this morning Ernest Robillard will spend at least four days in jail. Robillard was tried yesterday on charges of assault and pointing a gun, and to-day he was scheduled to stand trial for abducting Mary O'Neill. However a stenographer to take down the evidence could not be located, and the case had to be held over until Monday. Robillard going back to jail.

FLU HITS MEDITERRANEAN FLEET.

GIBRALTAR, Jan. 22 (C.P.).—An official naval announcement to-day said that influenza which is prevalent in the British Mediterranean Fleet is of a mild type. Eighty men are in hospitals, but their confinement is merely a precautionary measure. No ships have been quarantined.

NORWEGIAN STEAMER LOST.

OSLO, Jan. 22 (C.P.).—The small Norwegian steamer Aardal, with a crew of eleven men, was believed to-day to have been lost between Bergen and Boulogne.

On the C.N.R. Board

J. D. PALMER,
of Fredericton, N. B., who is a member of the new C.N.R. Board.

MINING BRIEFS.

TORONTO, Ont., Jan. 22. (Special to Examiner.)—Pointing out that during the past three years the largest share holders have been under agreement to keep their stock out of the market and that this pool expired January 1, 1930, directors of St. Anthony Gold Mines, Limited, state it is now imperative to the welfare of the company to again raise additional working capital and that further pooling arrangements are necessary.

"Those in control will be finally pool their share holdings in the company for a period of one year, provided the other shareholders will do likewise, 'It is stated. Provision is made in the agreement for the termination of the pool with the consent of the holders of a majority of shares lodged with the trustee if at any time the treasury of the company has been successfully financed. St. Anthony Gold Mines hold properties at Sturgeon Lake, Thunder Bay District and Montbray Township, Quebec.

Before deciding on where to sink the shaft of Oriole Mines, Ltd., the company engineer, with the advice of a consultant, has advised that another three holes be drilled on the eastern section of the property. Good results are anticipated as it is believed the geological features of this area have been solved by previous work. Drill holes number 5 and 6 have been completed at Ashley Gold Mines, Mining Corporation's Bannockburn subsidiary. It was expected that the core would be out to Elk Lake on Wednesday and assay results available two days later. Two more holes are now being drilled. Surface exploration has picked up the extension of the Ashley vein to the north beyond, a granite porphyry dyke. It was thought that the vein might quit in the intrasive so the finding of it farther north is considered of utmost importance.

It is understood the deal whereby Bunker Hill Extension Mines Limited, will finally take up their option on the Tough Oakes Burnside property in Kirkland Lake is practically completed. This will enable the company to carry forward operations at once on a scale warranted by recent exploration results. The interests identified with Bunker Hill extension mines in the undertaking are said to be one of the larges United States mining companies, which already has substantial interest in Canada.

LOVE EXPERT

(Continued from Page One)

weren't so serious it would be just funny! What I've been through living with that man! Since we were married in 1922 when he was head of the Associated Charities in Hartford, Conn., he has worked and supported me just two years, from 1925 to 1927, when he was professor of sociology at Ypsilanti. The rest of the time my money has supported us."

Most Selfish Man.

"He is the most self-centered, selfish man in the world! I worked hard and because I had a little capital and invested it in real estate here in Ann Arbor he was enablde to go on and get his doctorate. He went to Europe for two years, and during that time his one complein was that I was along. He is unreasonable and once because I was typing some of his thesis and was late getting supper, he threw a can of salmon at me. He has said repeatedly he wished I would die. He insults me before the children, and only three days ago broke into my home on Olivia Street and took letters, papers and a tangerine from the ice box.

"He kicked me in Vienna and bit me in Leningrad. He threw his shoe at me in Berlin, and disjointed my finger in New York."

BARRISTERS AND SOLICITORS
GORDON & ELLIOTT — Barristers Solicitors, Notaries Patents and Trade Marks Money to Loan Telephone 3300 — Hon G N Gordon K.C. Alexander L. Elliott Toronto Office: 410 Saturday Night Building 73 Richmond Street West Telephone Number. Elgin 8831

PECK, KERR & McELDERRY—Barristers, Solicitors and Notaries Office, Water street, Peterborough Money to Loan at the lowest current rates of interest. Telephone 1950. E. A. Peck. M.P. F D Kerr, K.C. V J McElderry, K.C.

G. R. HALL, K.C.—Solicitor, etc Peterborough, Ont. Office: corner of Hunter and Water streets over the Canadian Bank of Commerce Trust Funds on Loan on easy terms of payment.

JAMES FORDYCE STRICKLAND & C. M.P.P., BERNARD E. PARK — Barristers, Solicitors, Notary Publics Peterborough. Phone 191 Money to Loan. 373 Water street

RUBBER STAMPS
RUBBER STAMPS OF ALL KINDS Leave you order with The Examiner If you can't call, phone 1690.

Winnipeg Review

Special Service to The Examiner through the courtesy of E. J. Bawlf Company, Grain and Stock Brokers, of Toronto

Outside news and markets were somewhat more bullish yesterday and created a more friendly feeling towards the wheat market locally, but actually there was only a small trade passing and the upturns of about half cent were difficult to hold as the small buying that was going on was not inclined to follow and the market would sag off of its own weight. Prices opened ½ higher, based on the cables, but this gain was lost later, again recovered and again lost, the market holding within a narrow range of ⅝ cent most of the day.

Export sales overnight and yesterday were estimated at from 400,000 to 500,000 bushels, but this was offset by the selling in the local pit of 500,000 bushels by French export houses. Just what this selling was could not be ascertained but it may have been spreading with other markets hedging against purchases of Argentine wheat, or straight selling, as they have been good buyers of May wheat in this market the past two weeks.

The bull news consisted of very dry conditions existing in the Province of Punjab, India, where general rains are urgently needed in this, the principal wheat growing province of India. On the other hand, heavy and general rains were reported from Argentina after the weather having cleared Tuesday. This will again delay crop movement and may possibly cause further damage to wheat in Southern areas where considerable threshing remains to be done.

Liverpool closed ⅞ to 1 penny higher, with London buying based on Argentine's wet weather. Buenos Aires yesterday afternoon was ½ higher.

There was no feature to the local demand for cash wheat. Country marketings Tuesday were 601,000 bushels, as compared against 260,000 a year ago.

Coarse Grains

These markets continued dull and featureless. There was some selling of barley in the pit said to be by elevator companies due to carrying charges having disappeared, and more of this is looked for, there being practically no demand for barley. Flax was steady, closing ⅜ to ⅝ higher but very small trade passing.

Liverpool cables.—Due unchanged to ⅛ higher, based on Winnipeg.

The oldest party of the Frowick Arms, the five-hundred-year-old inn at the ancient port of Canterbury England, was destroyed by fire recently.

Railway Time-Tables

CANADIAN PACIFIC RAILWAY
(Corrected to Date.)

Going East—
8.10 p.m. — Indian River, Norwood Havelock. Daily except Sunday
11.44 a.m.—Havelock Tweed Kingston Smith's Falls Ottawa Montreal Quebec Boston and New York Daily except Sunday
11.05 a.m.—Sunday only to Havelock
11.50 p.m.—Havelock, Tweed, Kingston Perth Ottawa, Smith's Falls Montreal, St. John Boston, and New York Daily No Sleeper to Montreal on Saturday

Going West—
5.00 a.m.—Toronto, Guelph, Goderich Hamilton, Galt Woodstock St Thomas, London Chatham Detroit Chicago, and New York Daily
6.50 a.m.—Bethany, Lindsay Orillia Port McNichol, Midland and intermediate points Daily except Sunday
7.25 a.m.—Toronto, Hamilton, Brantford Buffalo, New York, Galt Woodstock London, Chatham Detroit, and intermediate points Daily except Sunday
3.50 p.m.—Toronto, Hamilton, Buffalo, Rochester Boston, Woodstock London, Windsor, Detroit Chicago and intermediate points between Peterborough and Toronto. Makes connection with the Trans-Canada Limited for Winnipeg and Vancouver Daily except Sunday
5.45 p.m.—Sunday only for Toronto and points West
6.30 p.m.—Lindsay, Toronto, and intermediate points Daily except Sunday.

CANADIAN NATIONAL TIME TABLE
(Corrected to date)
Trains Operate Standard Time. Daily except Sunday

No. 93—7.15 a.m. for Port Hope Oshawa, Toronto and points on main line east of Port Hope.
No. 93—8.20 a.m. for Lindsay, Orillia, Midland, Toronto, Hamilton Buffalo, London, Windsor, Detroit
No. 371—8.30 a.m. for Lakefield.
No. 698—8.35 a.m. for Hastings Campbellford, Belleville, connecting with the International Ltd for Kingston, Brockville and Montreal and points to Maritime provinces
No. 100—11.45 a.m. for Hastings Campbellford, Stirling, Belleville Kingston and Brockville with the "Capital City" train for Ottawa, also with Inter-City Limited for Cornwall and Montreal.
No. 92—12.00 noon for Port Hope Oshawa, Toronto, Buffalo, Philadelphia, New York, London Chatham Windsor and Detroit
No. 372—12.10 p.m. for Lakefield.
No. 95—4.37 p.m., for Lindsay, Orillia Toronto connecting with "International Lt." for London Sarnia, Port Huron and Chicago also with the "National" for Winnipeg and Pacific Coast points and with No 47 for North Bay and Cochrane and No 39 to Buffalo Philadelphia and New York.
No. 699—5.45 p.m., for Lindsay
No. 94—8.54 p.m., for Port Hope Cobourg Kingston Montreal New York Boston Carries through sleeper from Peterborough to Montreal Daily except Saturday and Sunday.

CAVAN.

During the last four Sundays in Cavan United church, the pastor, the Rev. J. E. Whitham has been preaching a series of sermons of "Jesus." The topics of the last two were "The Supremacy of Christ" and "The Sovereignty of Christ." Next Sunday his topic will be "The Authority of Christ." The sermons have been deeply spiritual and helpful. At each service the choir contributes suitable selections.

The Rev. J. E. and Mrs. Whitham and Mrs. R. Matchett motored to Peterborough and attended the meeting of the Presbytery W.M.S. in Trinity church on Tuesday afternoon.

Mr. and Mrs. R. S. Staples motored to Peterborough on Tuesday. Mrs. Staples attended the W.M.S. rally.

Mr. Hardy has returned to Cavan after visiting with friends at Guelph.

Mr. Frank Matchett visited Peterborough friends this week.

Mr. and Mrs. Alex Miller recently spent a couple of days with her parents, Mr. and Mrs. P. Matchett.

Twelve ladies of the Cavan Women's Institute spent Monday afternoon at the home of Mrs. D. J. Hunter, making and repairing garments for shipping to the Women's Institut of New Liskeard for distribution among the needy. Two splendid bales of warm clothing in good condition were packed.

Cavan Rural Telephone Co. held their annual meeting in the Community Hall on Monday evening.

Miss Jean Syer, Millbrook, was the guest of her cousin, Miss Lilian Syer, on Sunday and Monday.

Mrs. E. Syer visited her sister, Mrs. M. Syer, Millbrook, this week.

DOLLAR DAYS

Values in dependable merchandise that will save you money on the great Twin Dollar Days. Quantities in some lines are limited, of others there is enough for good choosing either day. Examiner Estimating Blanks with each dollar purchase

At the Hodgens' Store Friday and Saturday

HERE IS THE LIST—EVERY ITEM A BARGAIN

FOUR FEATURE VALUES

$1.39 BARGAINS — Fancy Cotton Crepe Pyjamas, smart styles; Kickernick Rayon Slips, Rayon Pyjama Suits in nice colorings, and extra quality non-run, lock-knit Rayon Pyjamas in the new weave. Values up to $2.50. All grouped in one bargain lot for Dollar Days at, your choice for........ **$1.39**

$1.95 BARGAINS — Extra quality Pyjama Suits in good colors, with a good assortment of Watson's Genuine Superfine Slips and Panties. All in one Regularly up to $3.25. bargain lot for Dollar Days at, choice........ **$1.95**

$1.00 BARGAIN LOT — Watson's Genuine Superfine Bloomers, garments of quality, with Gowns, Combinations and Pyjamas in good variety. Extra bargains in this lot. Choice........ **$1.00**

$3.75 BARGAINS—In this lot are 3-Piece Sets, Pyjamas and Coolie Coats, and single Pyjama Suits. Individual garments of quality, and real bargains at, choice for........ **$3.75**

GIRLS' KNITTED DRESSES, $2.95—Very smart garments, new styles, made from fine Botany yarns. Out of the ordinary. Sizes to 6 years. Nice colorings. Very special Dollar Days........ **$2.95**

IMPORTED CASHMERE HOSE—Some fine pure wool, others silk and wool mixture. Standard $1.50 quality everywhere. 100 pairs Dollar Days at, per pair........ **$1.00**

CHILD'S HOSE AT 20c—Fine All-Wool Cashmere, black only, in size 5; some Heavy Worsted Hose, and Silk and Lisle Mix, in sizes up to 7½. Dollar Days, per pair........ **20c**

THREAD SILK HOSE, 50c — Regular $1.00 and $1.25 lines. All perfect. Not every shade in each size. A clearing out of broken lines at half and less. Dollar Days, the pair... **50c**

WOOL TENNIS SOCKS, 50c—Choice of our entire stock of imported, fine Wool Tennis Socks, white and colors. Regular up to 85c. Dollar Days, pair........ **50c**

HIGH - GRADE IMPORTED HOSE, $1.25—Fine quality Silk and Wool Hose, made in England. Regularly priced, $1.95. Dollar Days, pair........ **$1.25**

PULLOVERS, 95c — Children's Fine Wool and Silk and Wool Pullovers, nice colorings, sizes to 5 years; also 4 or 5 Youths' Heavy and Sport Pullovers. All one price for Dollar Days, choice........ **95c**

CLEARING MILLINERY IN TWO PRICE GROUPS

CHOICE OF GROUP NUMBER ONE— Hats, Berets and Tams. Choose from this lot at, only........ **50c**

CHOICE OF GROUP NUMBER TWO— All our good Hats Berets and Tams. No matter what the former price, take your choice on Dollar Days for, only........ **$1.00**

PURE SILK CREPE GOWNS, $4.95— Individual garments much higher priced. Beautifully trimmed with lace. Also a few extra fine Rayon Pyjama Sets of 3 pieces. Choice at........ **$4.95**

SCARFS, $1.00—Smart Silk Crepe and Georgette Scarfs. Great variety of patterns and color combinations. Up to $2.00 qualities. Dollar Days, each........ **$1.00**

CHILDREN'S VESTS—Up to 2-year sizes. Each........ **15c**

BETTER QUALITY VESTS — Up to 75c. 1 and 2-year sizes. Each........ **25c**

WOMEN'S WINTER COMBINATIONS, $1.00—Odd one and twos of a kind and size. Worth a lot more money. Choice of lot on Dollar Days for, only........ **$1.00**

HIGH QUALITY KIMONAS, $7.75 — Less than half a dozen. Extra fine quilted and unlined garments. Exclusive and beautiful garments. Choice........ **$7.75**

VESTS AND SLIPS, 2 FOR $1.00—Extra quality rayon. Some worth nearly double. Dollar Days at........ **2 for $1.00**

WINTER VESTS, 85c — The famous Stansfield make. Extra good garments. Short or long sleeves. Sizes 36 to 46. Dollar Days, each, only **85c**

RARE BARGAINS IN LINENS FOR DOLLAR DAYS

We Must Clear the Entire Stock in These Two Days

12 $5.00 BARGAINS — Pure Linen Damask Tablecloths, 72 x 72 inches; one set, Cloth and Napkins; one beautiful Hemstitched Damask Cloth, and a number of high quality Luncheon Sets. Regular prices of these were up to $11.00. Take your choice Dollar Days for, only.... **$5.00**

DINNER NAPKINS — Regular $13.50 the dozen. Each..... **75c**

DINNER NAPKINS — Regular to $10.00 the dozen. Each... **50c**

1 LUNCHEON SET—52 x 52-inch Cloth with 6 Serviettes. Dollar Days........ **$1.50**

1 DAMASK LUNCHEON SET — White with rose border Cloth, 53 x 53 inches, and 6 Serviettes. Dollar Days........ **$2.50**

COLORED BORDER LUNCHEON CLOTHS—All-linen. Size 48 x 48 inches. Each........ **65c**

LINEN SERVIETTES—With colored borders. Each........ **10c**

IRISH EMBROIDERED PILLOW CASES—Regular up to $3.50. Dollar Days, pair **$1.95**

COLORED WOOL BLANKETS $6.75

These are outstanding bargains. Less than a dozen of them. Standard size. All perfect. Solid or reversible colors. All the soft colorings. Regular $9.50. Extra special for Dollar Days, each........ **$6.75**

THE H. E. HODGENS CO.

345 GEORGE STREET — PHONE 2801

Look for the Special "Not Advertised" Tickets

THE CANADIAN DEPARTMENT STORES LIMITED

TELEPHONE 3000 — Shop with Confidence—"Goods Satisfactory or Money Refunded" — GEORGE ST., PETERBOROUGH

Read Our Ads on Pages 6, 7 and 8

Combining Two Great Money-Saving Events

FRIDAY BARGAINS AND DOLLAR DAY

Drastic Reductions - - Super Values - - Phenomenal Savings and the Best Values Ever

Feltol Mats
HALF-PRICE—REG. 34c
Each 17c
Splendid quality Mats for using in front of sink or at the door. Attractive inlaid patterns in harmonizing color combinations. Size 18 x 36 inches.
—2nd Floor, C.D.S., Hfgs. Bldg.

Framed Pictures Each 25c
REG. 19c
Well finished Pictures, including character studies, scenes and copies. All neatly framed in bronze and walnut finish. Good size.
—2nd Floor, C.D.S., Hfgs. Bldg.

9-Piece Walnut Finish DINING ROOM SUITE 59.50
Regular $119. Half Price
Twin pedestal style, 60-inch Extension Table; large China Cabinet with lower linen drawer; full size Buffet with one long drawer divided into compartments; 5 Diners and an Arm Chair, all with brown leatherette slip seats. A sensational offering. One only. Shop early. —3rd Floor, C.D.S., Hfgs. Bldg.

Special! Large Size KITCHEN CABINETS, Ea. 29.75
Reg. 37.50
—3rd Floor, C.D.S. Hfgs. Bldg.

Beautiful Pictures Each 98c
REG. 1.25
Another group of beautiful illustrative Pictures, including landscapes, copies of old masters, studies and etchings. All nicely finished and framed.
—2nd Floor, C.D.S., Hfgs. Bldg.

Electric Curlers 1.00
REG. 1.50
Reliable Curlers, complete with rayon cord and rore-wood handle. Element fully guaranteed for one year. Exceptionally low priced for this great Sale.
—Main Floor, Hsfg. Bldg.

4-Piece Two-Tone Walnut BEDROOM SUITE 137.50
Regularly $175. Extraordinary Value
Early shopping is advised on this exceptional offer. A smartly designed Suite, consisting of a full size Bed, 5-drawer Chiffoniere with one red cedar lined drawer, a 3-drawer Vanity Dresser and a 4-drawer Dressing Table. British plate glass on Dresser and Vanity. —3rd Floor, C.D.S. Hfgs. Bldg.

Electric Percolators Complete $4
REG. $5
First quality Aluminum Percolators, 6-cup capacity. Complete with cord and attachment plug. Element fully guaranteed for one year. Outstanding special. Shop early.
—Main Floor, Hsfg. Bldg.

Mirrors Half Price, Each 5c
Good quality glass in colored frame of green, blue or red. Handy size for kitchen.
—2nd Floor, C.D.S., Hfgs. Bldg.

3-Piece KROEHLER CHESTERFIELD SUITE $98
Regularly $145, Complete
—3rd Floor, C.D.S. Hfgs. Bldg.

Scenic Pictures Each 39c
REG. 59c
A remarkable group of well colored Pictures. Ideal for any downstairs room. Size about 7 x 9 inches.
—2nd Floor, C.D.S., Hfgs. Bldg.

English Royal Stanley Pottery Extra Special Each $1
REG. 1.65 AND 1.45
Beautiful imported pieces. Royal blue ground with decorative trim of red tulips and green leaves.
—Main Floor, Hsfg. Bldg.

ODD CHESTERFIELD at Special LOW PRICE 32.50
Regularly 42.50. Sale Special
Another money-saver. This item is upholstered in high-grade rayon designed tapestry and has reversible cushions. Strong web and Marshall spring construction throughout. A splendid buy.
—3rd Floor, C.D.S. Hfgs. Bldg.

Set of Six Solid Oak Diners, Special $25
REG. $35
An opportunity to purchase a new set of Dining-room Chairs at a low price. Old English finish. Well designed and highly polished finish.
—3rd Floor, C.D.S. Hfgs. Bldg.

Rayon Damask Drapery Material, Yd. 98c
REG. 49c to 2.75
Rainbow striped material with attractive all-over damask pattern. Predominating shades of green, blue and rust. Full 50 inches wide. Ideal for downstairs rooms.
2nd Floor, C.D.S Hfgs. Bldg.

English Teapots 2 for $1
REG. 75c TO $1
You will be delighted with these attractive imported Teapots with their neat decorative patterns and gilt edge. 4 to 8-cup capacity.
—Main Floor, Hsfg. Bldg.

Brass Jardiniers Each $1
REG. 1.45
Round style and large enough to hold a good size plant. Highly polished finish. Ridge around top.
—Main Floor, Hsfg. Bldg.

Swiss Curtains, Special Value, Pair 1.29
REG. 1.69
Now is the time to buy those new Curtains for the living-room or dining-room. Fine net with wide appliqued border down side and across bottom. Each Curtain 36 inches wide, 2 yards long. —3rd. Floor, Hsfg. Bldg.

Linoleum Remnants HALF-PRICE 24c to 1.37
REG. 49c TO 1.75
Printed Linoleums and Inlaid Oilcloth at exactly half the regular selling price. Beautiful patterns and designs in a good range of colors, suitable for most any room. Shop early.
—2nd Floor, C.D.S., Hfgs. Bldg.

Clearance of Racer Tube Skates
REG. UP TO 7.50
Friday and Saturday
Pair $1
—Main Floor, Hsfg. Bldg.

Gaily Patterned Chintz, reg. 19c, 2 Yards 25c
Now is the time to purchase a supply of this brightly patterned Chintz. Large and small patterns on light or dark grounds. 36 inches wide.
—2nd Floor, C.D.S., Hfgs. Bldg.

Silkolines Are a Breath of Spring, per Yard 19c
REG. 25c
With their bright, cheerful floral patterns they will bring Spring atmosphere into your home months ahead of time. Exquisite colorings and floral designs. 36-inch. —2nd Floor, C.D.S., Hfgs. Bldg.

One-Light Ceiling Rosettes Each $1
REG. 1.50
Bronze, ivory and enamel finished Ceiling Fixtures. Ideal for hall, bedroom or bathroom. Extra special.
—Main Floor, Hsfg. Bldg.

Imperial Marvelube, 4 Qts. $1
Medium Oil, ideal for machinery, cars and the like. Note the low price. Take advantage of it.
—Main Floor, Hsfg. Bldg.

Special Motor Oil, 2 Gal. $1
Medium grade, cold test Oil that responds instantly. Low priced, high quality and reliable.
—Main Floor, Hsfg. Bldg.

Cups and Saucers 10 for $1
Ovide shape Cups. White finished with green and silver line decoration. Extra special.
—Main Floor, Hsfg. Bldg.

Flame Tinted Bulbs 3 for 80c
Soft hued Bulbs for any room. 25-watt. Extra special price for Friday and Saturday.
—Main Floor, Hsfg. Bldg.

Copper Coffee Pots 69c
REG. 89c
5-pint capacity Coffee Pots, heavily nickle-plated to withstand wear. Lid attached.
—Main Floor, Hsfg. Bldg.

Clothes Hampers Each $4
Strongly constructed Indian Grass Clothes Hampers. Tall round style, with fancy trim in green, tan and brown. Good size. Complete with lid.
—Main Floor, Hsfg. Bldg.

Wash Tubs Each $1
Large size Galvanized Tubs with two side handles. Extra special value. Shop early.
—Main Floor, Hsfg. Bldg.

Covered Kitchen Jars, Each 12c
REG. 18c
Heavy White Jars for containing Coffee, Tea, Sugar, etc. Complete with lid. Extra special.
—Main Floor, Hsfg. Bldg.

CANADIAN DEPARTMENT STORES LIMITED

WESLEY UNITED CHURCH HAS SUCCESSFUL FINANCIAL YEAR

John Harrison is Re-elected Elder for a Period of Three Years.

AT LAKEFIELD

LAKEFIELD, Jan. 22 (Examiner Correspondence).—The annual congregational meeting of Wesley United Church was held on Friday evening in the Orange Hall at the 16th of Smith and after a short session of prayer and praise, the business was conducted with the pastor, the Rev. R. M. Wesley as chairman and Mrs. Albert Northey as secretary.

Reports of the different branches of church work were given showing all accounts paid with a balance on hand for 1931 as follows: current expenses $443.51; Missionary and Maintenance fund, $200 or expenditure $618.01 and a balance of $26. J. W. Blewett, superintendent of the Sunday School, reported receipts of $72.53, and expenditures $41 and an average attendance of 22 which is an increase of 6 over last year.

Mrs. Howard Pearson reporting for the Ladies' Aid showed receipts of $464.89 and $367.01 expenditures; and Miss Genevieve Armstrong of the Girls' Class reported receipts of $21.79.

Rev. Wesley spoke a few words of commendation on the splendid reports given, especially stressing the work of the Ladies' Aid Society which with only fifteen members had raised the sum of $464.89, not only taking over the general expenses such as heating, lighting, janitor work, insurance and repairs but also gave a generous donation to the General Fund and in view of there being no W.M.S. in connection with the charge gave this year $103.60 toward the Missionary and Maintenance fund.

The following officers were elected for 1931; John Harrison re-elected elder for a period of three years; John A. Northey, steward, for period of three years; Eric Pearson, secretary, and John A. Northey, treasurer; Howard Pearson and John Harrison, auditors.

A vote of thanks was extended to Messrs. Pearson and Northey by W. H. Pearson and N. Ball in connection with the offices of secretary and treasurer, the work of which has been entirely gratuitous.

Sunday School Officers

The following Sunday School officers were elected: superintendent, John Harrison; assistant, S. A. Northey; secretary-treasurer, J. W. Blewett; organist, Miss Oretha Northey.

The following are the officers of the Ladies' Aid: president, Mrs. Joseph Harris vice-president, Mrs. A. B. Northey; secretary, Mrs. Fred Armstrong; treasurer, Mrs. Albert Northey; auditors, Mrs. Howard Pearson and Mrs. Levi Harris.

A pleasant social hour was spent at the close of the meeting with light refreshments being served by the ladies.

MARMORA

Under the auspices of the A.Y.P.A. of St. Paul's Church a very pleasing box social was held in the White Hall on Monday evening. Fred Johnson was the auctioneer. Prior to the auction a short program was given by the members.

Miss Lorraine Reynolds who had the misfortune to injure her leg some weeks ago has gone to Toronto for treatment.

Miss Madonna L. Newcomb Tells How Cuticura Healed Pimples.

"First my face began to get sore, then after a short time pimples broke out all over it. They were very red and festered. The pimples itched causing me to scratch, and the irritation prevented me from sleeping. The trouble lasted about two months and disfigured my face.

"Other remedies were used without success. I began using Cuticura Soap and Ointment and they helped me, and after using four cakes of Cuticura Soap and three boxes of Cuticura Ointment I was completely healed." (Signed) Miss Madonna L. Newcomb, Murphy's Cove, Nova Scotia.

Soap 25c. Ointment 25 and 50c. Talcum 25c. Sold everywhere. Sample each free. Address Canadian Depot: J. T. Wah Company Limited, Montreal.

PILES GO QUICK

Without Salves or Cutting

Thousands of Pile sufferers have learned that quick and permanent relief can only be accomplished with an internal medicine. Neither salves or cutting remove the cause.

Bad circulation of the blood in the lower bowel causes piles. The veins are flabby, the bowel walls weak—the parts almost dead. To end Piles an internal medicine must be used to stimulate the circulation and strengthen the affected parts.

Dr. J. S. Leonhardt was the first to discover a real internal Pile remedy. He called his prescription HEM-ROID, and prescribed it for 1000 patients with the marvelous record of success in 900 cases, and then decided every Pile sufferer should be able to get HEM-ROID from their own druggist with a rigid money-back guarantee.

Dr. Leonhardt's prescription has a wonderful record of success right in this city and McDermid & Jury, Bond's Drug Store invites every Pile sufferer to try HEM-ROID and guarantees to refund the purchase price if it does not end all Pile misery.

LOCAL UNITED FARMERS' CLUB DOUBLES MEMBERSHIP IN YEAR

Is in Flourishing Condition With One Hundred and Forty-Nine Members.

OFFICERS RE-ELECTED

The United Farmers of Ontario made a big increase in membership in Peterborough County last year, having now a membership of 935, holding fifth position in the province. There is an increase of 511 members with only 12 clubs for 1930.

The Peterborough Club doubled its membership last year having 149 members and is in a flourishing condition.

All the officers of 1930 were re-elected at the annual meeting held in the Paragon recently and include: William R. Shields, Honorary president; Carmon Seymour, Ida, president; Kenneth Petrie, vice-president; E. A. Scott, secretary-treasurer; and the executive: W. W. Dawson and William T. Tully, Otonabee; William T. White, North Monaghan; Walter Garbutt, Douro; Albert Armstrong and Wilbert Rosborough, Smith, live stock shipping; Charles Brown, James Shields, Charles E. Moore; auditors, Earl Petrie and W. W. Dawson.

During the program a reading was given by Miss Jessie Tully, and a violin selection by Stewart Dawson. Reports of the U.F.O. convention were given by Kenneth Petrie and E. A. Scott.

Prizes for euchre were won by Sanderson; Robert Tully and Stewart Armstrong.

Dancing was enjoyed and lunch was served at the close by the ladies.

At the February meeting W. W. Dawson is to give a full report of the resolution passed at the convention in Toronto.

Sweden now has approximately 807,000 industrial workers.

IF SORE THROAT NEEDS RELIEF

Use only Musterole—"counter-irritant" usually effective in one application—better when applied once every hour for 5 hours.

MUSTEROLE

Accounts Approved By Alnwick Council

ROSENEATH, Jan. 22. (Examiner Correspondence)—The council of the corporation of the township of Alnwick met on January 12th with all the members present.

This being the first statutory meeting of the year all members made their declaration of office, after which the Reeve, Gordon Parker, called the meeting to order and the minutes of the last regular and special meeting were read and adopted.

Moved by Barton Thackeray, seconded by Wesley Pacey, that the Reeve sign orders on the treasurer in favor of the following parties: Hydro Electric Com., $2.20; Walter H. Smith, grant for school fair, $20; George A. Dawe, for telephone bill, $38; J. O. Grieve, for election expenses, $31; municipal supplies, $3.16; Gordon Parker, attending equalization meeting at Campbellford, $4; Harry Coyle, wood for hall, $13.50; John Linton, man 37 hrs., at 25c, $9.25; Harry Linton, man 37 hrs., at 20c, $7.40.

On motion it was carried that William Robins be engaged to act as constable and truant officer for the year at a salary of $60.

Other business was moved and carried, namely, that Milton McMillan be caretaker of street lights at eight dollars a year; that Rev. R. W. Paton have the privilege of using the Town Hall every two weeks for the meeting of the Trail Rangers; that Arthur Tucker be caretaker of the town hall at same salary as last year, namely $20; that the council extend the collector's time until February 28th.

At 1.15 o'clock the council resumed business, which is as follows:

That the clerk post up notices for tenders for 1000 feet of pine plank 16 ft. long by 2 inches thick; also 1500 ft. of pine plank 14 ft. long by 2 inches thick. Tenders to be in the clerk's (James Grieve) hands not later than six o'clock p.m. January 31st.

Correct Dangerous Bladder Catarrh

SANTAL MIDY

Burning passages, painful elimination, night rising may be the warnings of a serious sickness which may affect your entire health. Take steps at once. Get Santal Midy from your druggist. For half a century, it has been prescribed by doctors throughout the world for rapid relief.

Santal Midy

Write or Phone to the Shopper

THE CANADIAN DEPARTMENT STORES LIMITED

TELEPHONE 3000 — Leadership Won and Held by Right Goods, Right Prices, Right Methods and Reliability — GEORGE ST., PETERBOROUGH

Read Our Ads on Pages 6, 7 and 8

SPOTLIGHT SALE OF BEDDING AND LINENS

Bleached Cotton Sheeting Yard 45c

Firmly woven in Ireland of strong, good wearing yarns. Exceptional value at this price. Width about 72 inches.

Unbleached Cotton Sheeting Yard 28c

Splendid quality, good wearing Sheeting that launders beautifully. Priced according to width. About 72 inches and 81 inches.

Cannon Towels
SPOTLIGHT SALE PRICE
Each 10c

White terry towels, soft and absorbent. Border of rose, blue, green or gold. 18 x 35 inches.

Cotton Krinkle Bedspreads
Spotlight Sale Price, Each 1.39

Practical, good wearing Spreads. White background broken by damask patterned stripes in rose, blue, mauve, gold or green. Do not need ironing. Size about 80 x 100 inches. Exceptional value.

See Our Windows To-Night Watch Papers for Further Spotlight Sales

Horrockses Circular Pillow Cotton Yard 47c

High grade. Bleached to snowy whiteness. Width about 42 inches. Remarkably good wearing. Shop early and save on this item.

Hemstitched Cotton Pillow Cases Pair 39c

Fully bleached, sturdy cotton in good Irish weave. Size about 42 x 33 inches. Note the low price, outstanding quality, and shop early.

White Flannelette Blankets
Spotlight Sale Price, Pair 2.15

Remarkable offering of good size Sheets, featuring extra length, unusually soft nap, tubfast rose or blue striped border. Whipped singly. Size about 70 x 90 inches. Shop early and share in this special value.

Rayon and Cotton Bedspreads
Spotlight Sale Price, Each 3.79

Extra savings! Pliable quality, unusually attractive flat damask pattern on flecked background, scalloped finished edges, in soft tones of rose, blue, mauve, gold, green or ivory. Lustrous rich finish. Size about 80 x 100 inches.

English White Wool Blankets
Spotlight Sale Price, Pair 5.95

Fine all-wool yarns. Splendid quality Blankets, whipped singly. Light, warm and comfortable. A choice of pink or blue border. Weight 6 lbs. Size about 64 x 84 inches.

English All Wool Motor Rugs

Splendid weight Rugs at an unusually low price. Closely woven of all-wool yarns, heavy quality, well finished with deep fringed ends. A choice of dark plaid effects. Size about 60 x 70 inches.

SPOTLIGHT SALE PRICE
2.49

Large Hemstitched Cotton Sheets

A generous double-bed size. Made of evenly woven, fully bleached cotton that will give excellent wear. Size about 76 x 86 inches. Extraordinary value.

SPOTLIGHT SALE PRICE
Pair 1.79

Fresh—New—Clean Merchandise

Extraordinary Saving on Each Item

Hemstitched Cotton Sheets

Snowy White Sheets of reliable quality, fully bleached cotton. At this remarkable price you will want several pairs. Shop early. Size about 68 x 86 inches.

SPOTLIGHT SALE PRICE
Pair 1.49

Crash Lunch Cloths

Good quality all-linen crash with colored border. Size 54 x 54 inches. Buy your future needs now while the prices are so appealing.

SPOTLIGHT SALE PRICE
Each 89c

Luncheon Cloths

All-Linen Crash Cloths with border of green, rose and yellow. Good large size, measuring 54 x 70 inches. See windows. Plan to shop early while the assortment is good.

SPOTLIGHT SALE PRICE
Each 1.19

All Linen Check Towelling

Excellent quality, evenly woven material with great absorbent qualities. Made in Ireland of first quality yarns. 23 inches wide and assorted color checks.

SPOTLIGHT SALE PRICE
Yd. 25c

Colored Border Damask Cloths
SPOTLIGHT SALE PRICE 1.69

An ideal Cloth that will give every satisfaction as to quality and wear. All-linen, with colored damask border in shades of pink, blue and gold. All-over tulip pattern. Size 54 x 54 inches.

All-Linen Glass Towels

Crash Linen Towels, neatly hemmed. Borders in shades of blue, helio, gold, green and rose. Size 20 x 30 inches. "All-Linen Glass Cloth" woven in border.

5 for 89c

Linen Towelling

Extra heavy quality, white with colored striped border in shades of green, blue, pink and red. 16 inches wide.

SPOTLIGHT SALE PRICE
Yard 10c

Crash Towelling
SPOTLIGHT SALE PRICE
5 Yards $1

22-inch Towelling with wide striped border in shades of green, mauve, blue, red and rose. Ideal for hand or tea towels.

White Linen Damask Cloths

54" x 72" Luncheon Cloth with colored border in shades of green, blue, gold, pink and peach. Note the remarkable size and the extremely low price. Shop early.

SPOTLIGHT SALE PRICE
1.98

Bath Mats,

SPOTLIGHT SALE PRICE
Each 1.35

Colorful mats of thick terry. Reversible. Shades of gold, green and peach. Good size.

Large White Bath Towels
SPOTLIGHT SALE PRICE, PAIR
59c

Double loop thread Towels that will give long and satisfactory wear. Colored bordered ends in tubfast shades of blue, rose, green and peach. Size about 24 x 44 inches.

Grey Flannelette Blankets
SPOTLIGHT SALE PRICE
Pair 1.69

First quality, smooth soft napped blankets with borders in pink or blue. Size 70 x 84 inches.

Linen Towelling

White Linen Towelling with attractive striped border in colors of gold, blue, rose and green. 16 inches wide and a superior quality. Shop early for this special.

SPOTLIGHT SALE PRICE
5 yds. 63c

CANADIAN DEPARTMENT STORES LIMITED

RADIO PROGRAM

With the March of the Wooden Soldiers and the sound of marching feet, another Buckingham program brings to listeners-in scintillating dance hits with vocal numbers. To-night's program opens a new and novel contest which everyone can enter. This contest offers a test of modern dance music as played by the Buckingham Booster orchestra, one of the most popular dance orchestras on the air.

TO-DAY'S FEATURES

6:00—Black-Gold Or.—CKGW-NBC.
6:45—Uncle Able & David—NBC.
7:00—Gene and Glenn—WTAM.
7:00—Amos 'n' Andy—CKGW-NBC.
7:30—Rex Battle's Or.—CFRY.
7:30—Phil Cook—WJZ.
8:00—Fleischmann—CKGW-NBC.
8:00—Bamberger Sym.—WOR.
8:30—Salada Salon Orch.—WJZ.
9:00—Blackstone Plantation—WJZ.
9:00—The Armco Band—WLW.
9:00—Arco Party—CKGW-NBC.
9:00—Neilson Hour—CFRB-CKNC.
9:30—Frieda Hempel—WJZ.
9:30—Fred Culley's Orch.—CFRY.
9:30—Jack Frost's Melody—WEAF.
10:00—CNRX and CNRT with C. N. Chain.
10:30—Echoes of the Opera—NBC.
11:00—Newscast—CFRB.
11:00—Old Masters Program—WLW.
11:00—Slumber Music—CKGW-NBC.
11:00—Amos 'n' Andy—WJZ.
11:00—Ben Bernie's Orch.—CBS.
11:30—Moonbeams—WOR.
11:30—Ellington's Orch.—WEAF.
11:30—Romanelli's Orch.—CKGW.
12:00—Horace Heidt's Orch.—WJZ.
12:00—Pennsylvania Or.—WEAF.
12:30—Nocturne, Ann Leaf—WABC.
12:30—Emerson Gill's Orch.—WTAM.
12:30—Bergin Vagabonds—WJR.
12:30—Panico's Orch.—WEAF.

FRIDAY FEATURES

6.45—Tower exercises—CKGW-NBC.
8.00—Tony's Scrap Book — WGR-CBS.
8.45—Dutch Girl—CFRB-CBS.
9.00—Jake and Lena—CKGW-NBC.
8.15—Devotions—WBEN-NBC.
8.30—Cheerio—CKGW-NBC.
8.30—Devotions—CFRB-CBS.
9.00—For Everyone—CFRB-CBS.
9.00—U. S. Army Band—WEAF.
9.30—Morning Melodies—WEAF.
9.30—Morning Moods—CFRB-CBS.
10.00—Archie's Melodies—CKCL.
10.15—Mister Jupiter Pluvius—WEAF
10.30—Betty Crocker—WBEN-NBC.
10.45—Salon Orchestra—CFRB-CBS.
11.00—Emily Post—CFRB-CBS.
11.00—Damrosch Music — CKGW-NBC.
11.15—Winnifred Carter—CFRB-CBS
11.30—Mrs. John S. Reilly — CFRB-CBS.
11.45—Helen Howe—CFRB-CBS.
12.00—Paul Tremaine's Orch.—CBS.
12.10—Newscast—CFRB.
12.30—Columbia Revue—CBS.
12.30—Farm and Home Hour—WJZ.
1.00—Morgan's Orchestra — CKGW-
1.00—Musical Aviators—CFRB-CBS.
2.00—Artists' Recital—CFRB-CBS.
2.45—Skilliet Sisters—CKGW-NBC.
3.00—U. S. Marine Orch.—CFRB-CBS.
3.15—Rochester Orch.—CKGW-NBC
3.15—U. S. Navy Band—WEAF.
4.00—Curtis Institute—CFRB-CBS.
4.00—Radio Guild—CKGW-NBC.
4.10—Dancing Melodies—WEAF.
5.00—Tetley Program—WJZ.
5.00—Light Opera Gems—CBS.
5.10—Newscast—CFRB.
5.45—Ebony Twins—CFRB-CBS.
6.00—World in Music—WEAF.
6.15—Black-Gold Orch. — CKGW-NBC.
6.45—Literary Digest Topics—WJZ.
6.45—Uncle Abe and David — CKGW-NBC.
7.00—Amos 'n' Andy—CKGW-NBC.
7.00—Morton Downey—CFRB-CBS.
7.15—Frances Alda—CKGW-NBC.
7.30—Evangeline Adams — CFRB-CBS.
7.30—Phil Cook—CKGW-NBC.
7.45—Old Company—CKGW-NBC.
9.00—Macdonald Consoliers—CFRB.
8.00—Cities Service Orch.—CKGW-NBC.
8.45—Natural Bridge Revue—WJZ.
9.00—Clicquot Club Eskimos—WEAF
9.00—The Schubert Choir—CKGW.
9.30—Irvin S. Cobb—WJZ.
9.30—Enna Jettick—CKGW-NBC.
10.00—Riviera Orchestra—CFRB.
10.00—Canadian Pacific Hour — CKGW.
10.30—Nit Wit Hour—CBS.
10.30—Under the Jolly Roger—WJZ.
10.30—R.K.O. Program—WEAF.
11.00—Newscast—CFRB.
11.00—California Melodies—CBS.
11.00—Slumber Music——WJZ.
11.00—Lopez Orchestra — CKGW-NBC.
11.00—Amos 'n' Andy—WJZ.
11.30—Romanelli's Orch. — CFRB-CBS.
12.00—Johnnie Hamp's Orch. — WEAF.
12.00—Richardson's Orch.—WJZ.
12.00—Lown's Orch.—WABC.
12.00—Midnight Melodies—WTAM.
12.30—Nocturne, Ann Leaf—WABC.

CATTLE, GRAIN, PRODUCE

TORONTO PRODUCE.

TORONTO, Jan. 22.— Prices for fresh eggs were down again on the local market yesterday and wholesalers seemed quite uncertain as to what prices they would be forced to lower them to if consumption was not stimulated. At time of writing most retailers in this city were asking 46c to 48c for extras, and, in comparison with the prices they were offered supplies, they were killing the market. Prices will have to be lowered to the consumer before there will be any large sales.

Prices.

Country shippers were quoted 22c for extras, 19c for firsts and 15c for seconds, which was 1c lower for the first two grades, and steady on seconds, delivered, ungraded, cases returned. Prices to retailers were 31c to 33c for extras in cartons, 29c to 30c for extras loose, 27c for firsts loose, 22c for pullet extras loose, and 20c for seconds loose, a reduction of 1c on the higher grades and 2c on the lower ones. Brokers were trying to clear fresh supplies at the steady prices of 27c for extras, 23c for firsts, and 18c for pullet extras, graded, and in free cases.

Butter.

Butter market showed the same tone as evident on Monday. Buyers were inactive in the hope that they would be able to replenish their supplies at lower prices, but the majority of receipts have been in firm hands, and, except for small lots of No. 1, moved at 31c, the market was steady. Yesterday brokers were quoting 31 to 31¼c for No. 1, and 30c to 30¼c for No. 2 solids.

Cheese.

Cheese was steady at 14c for new large, 14¼c for twins, and 14¾c for triplets, to country shippers, and 15½c for new large, 15¾c for twins, and 16c for triplets to the retail

BUFFALO LIVESTOCK

EAST BUFFALO, N.Y., Jan 22.—(CP).—Hogs 4,000; holdovers 800; rather slow; generally steady to 10 lower; bulk desirable 170-200 lbs. 8.75; 215-230 lbs. 8.50-8.60; 240-270 lbs. 8.00-8.35. Below 160 lbs. 8.85; packing sows 6.00-6.60.

Cattle 200; mostly cows; steady; cutter grades 2.25-4.00.

Calves 150; vealers unchanged 12.00 down.

Sheep 1,500; lambs active; 15-25 higher; good to choice 9.50-9.75 mixed lots 9.25.

MONTREAL PRODUCE

MONTREAL, Jan. 22.—Egg prices were again lower, and butter, cheese and potatoes were unchanged on the produce and dairy market here yesterday.

Carlot prices of eggs were from 1c to 2c lower, and quotations to retailers declined 1c. Ontario fresh extras lost 1c at 28c, firsts were unchanged at 25c, and seconds dropped 2c at 20c. British Columbia extras and pullets were unchanged at 30c and 26c a dozen, while firsts declined one cent at 19c and 16c, and seconds were unchanged at 14c a dozen. Prices to retailers were all down 1c, fresh specials, extras and firsts being quoted at 36c, 34c and 31c a dozen. Fresh pullet extras and seconds were 29c and 24c. Storage extras, firsts and seconds, were 24c, 21c and 19c a dozen. Receipts were 1,872 cases.

Eastern townships No. 1 pasteurized creamery butter was 31½c a pound, and to retailers solids were 33c and prints 34c a pound. Receipts were 129 boxes.

Receipts of cheese were light, being only 73 boxes. Winter white cheese was quoted at 11c to 11½ a pound, and colored at 13c. Summer cheese was quoted from 15c to 16c a pound.

New Brunswick Green Mountain potatoes, in carlots, were 85c per 90 pounds; bulk and to retailers, 95c per 80-pound bag.

CHICAGO GRAIN

CHICAGO, Jan. 22.—Free selling developed on rallies in grains yesterday, and advances failed to hold well. The selling was associated with stock market fickleness and largely counterbalanced price effects of abnormal rains in Argentina and of wheat crop uncertainties both in this country and India. Rains in Southern Argentina were reported almost three times normal.

Wheat closed irregular, at ⅛ cent decline to ½c to ⅝c advance; corn, unchanged to ⅝c up; oats, unchanged to ¼c to ⅜c higher, and provisions unchanged to a rise of 10 cents.

WINNIPEG GRAIN.

WINNIPEG, January 22. — Firm wheat prices ruled on the Winnipeg grain market yesterday due to the strength on foreign markets caused by heavy rains in the Argentine. Closing quotations were ¼ cent higher to unchanged.

Foreign interest in the pit was small yesterday. Overnight export figures were placed at 500,000 bushels of wheat.

At the close the May future was quoted at 56¾ cents; July, 57¾ cents; and October 56¾ cents. Cash wheat figures were slightly above Tuesday, but in a dull and featureless trade coarse grains failed to budge either way.

Futures:

Wheat—	Open	High	Low	Close	Prev. Close
May	.57	.57¼	.56½	.56¾	.56¼
July	.57⅞	.58¼	.57¼	.47¾	.57¼
Oct.	.58⅞	.59	.58½	.58¾	.58¾
Oats—					
May	.26	.28	.27¾	.28	.27¾
July	.27¾	.27¾	.27	.27¼	.27¼

WOMAN CHARGED WITH ABANDONING BABIES

MONTREAL, Jan. 22.—Wholesale abandonment of children on seven different occasions, involving 28 babies under two years of age, was charged against Mrs. H. Dorion, proprietress of a local maternity hospital, in the Court of Sessions here yesterday. The babies were left on the steps of homes and institutions in the towns of Granby, St. Hyacinthe and Three Rivers.

TWIN DOLLAR DAYS TO BE HELD FRIDAY AND SATURDAY: JAN. 23-24

Nearly Ninety of Peterborough's Stores Will Unite in Big Sale.

ESTIMATING BLANKS.

Nearly ninety of Peterborough's best business houses, have again united in the big semi-annual community event, Twin Dollar Days, which will be held on Friday and Saturday, January 23 and 24.

Co-operation with a country-wide movement to reduce retail and manufacturers' prices, every merchant seems to be trying to be in the lead in getting his prices down a little below his competitors. Right in the midst of this continental movement comes the Winter Dollar Days, and the citizens can look for a phenomenal and general price slashing such as has not been seen on any previous Dollar Day occasion.

While they are making it easier in this way to sell, they are also making it unquestionably much easier to buy. From all indications the values are going to be more irresistable than ever before. The usual cash prizes amounting to $150 are also being offered in the big estimating contest.

As a guide to estimators, it might be well if all would read carefully the part of the full page advertisement referring to these bonuses. It has been found that a great many people do not fully understand what to do in order to give themselves a chance to be among the winners. Some think they have to guess the amount of money spent, and others seem to think it is a lucky number and just put down anything—4, 8, 25, 40 or the first thing that comes into their heads; some fill all the space with figures, running into millions. What the merchants' organizer wants all contestants to remember is that what they are supposed to be doing is to **estimate the number of tickets that will be dropped in the box** during the two days of community shopping.

A year ago there were 21,324 tickets dropped in and in August last, the summer Twin Dollar Days, there were 22,201. It can easily be seen, then, that it is no hap-hazard affair, but a genuine attempt to estimate the number that will be in the box after two big buying days in 90 of Peterborough's best stores.

YE OLDE FIRME, HEINTZMAN & CO.

DOLLAR DAYS

FRIDAY AND SATURDAY ARE BARGAIN DAYS

At Heintzman Hall

If we could give you greater values than the following we would. And you can take our word for it that never before have we cut prices quite so low on **ALL LINES** of Musical Merchandise.

Used & New Pianos

SQUARE PIANO Priced Down to $10

APARTMENT UPRIGHT PIANO (Used). Wonderful value for **$125**

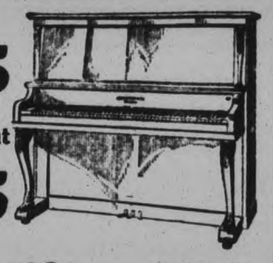

GERHARD UPRIGHT GRAND—Walnut case, brand new. One only, with Bench to match, for (Regular Price $450) **$295**

Rogers Radio, $75
(Table Model and Speaker)

BATTERY RADIOS $5
(Less Tubes and Equipment)

USED PHONOGRAPHS $10

$190 Orthophonics for $35

EXTRA SPECIAL FOR DOLLAR DAYS

1931 MODEL RADIO $125
This is a New 7-Tube, 3-Screen Machine, the price of which represents a Big Reduction.

Estimating Blanks with Each Dollar of your purchase and for every dollar paid on accounts.

HEINTZMAN HALL
Royal Bank Building. Phone 258 Hunter and George

Agnew-Surpass Shoe Store Mid-Winter and Dollar Day SPECIALS

MEN'S ALL WOOL FANCY SOX. Reg. 50c a pair. Special, 3 pair for... **$1.25**

MEN'S ONE BUCKLE OVERSHOES
Special $1.59
Boys', 1 to 5 ....$1.39
Misses' or Small Boys',
3 buckle, 11 to 2, $1.79
6 to 10 .....$1.59

WOMAN'S ALL RUBBER "GAYTEE" SHOE. A limited quantity. Special **$1.49**

"KISMET" HOSIERY. All silk, full fashioned, extra quality. Save 25c. Special, 2 pairs **$1.75**

MEN'S RED ROLLED SOLED BOOT RUBBER
Special $1.00
Boys' 85c
Small Boys' 75c

36 PAIRS 'RICHMOND' SHOES. New lasts. Reg. $7.50 and $8. Special **$4.95**

WOMEN'S PLAIN OVER RUBBERS
Cuban or low heels,
Special 59c
Misses' 55c
Child's 49c

MISSES' ALL RUBBER 'GAYTEE' OVERSHOES
Special $1.79
Small sizes, 8 to 10, $1.59

WOMEN'S KID ONE-STRAP HOUSE SHOES. Low heel **$1.19**

MEN'S PLAIN BOOT RUBBERS
Special 75c
Boys', 1 to 5 .....65c
Small Boys' 55c

MEN'S WORK SOX. 3 Pairs for **50c**

AGNEW-SURPASS SHOE STORES Ltd.
384 George Street, Peterborough

TOWNSHIP OFFICIALS APPOINTED AT ASPHODEL COUNCIL MEETING

L. Beavis Chosen Delegate to Attend Good Roads Convention at Toronto.

OTHER BUSINESS

(Examiner Correspondence)

HASTINGS, Jan. 22.—The inaugural meeting of the Council elected for the Township of Asphodel was held in the Town Hall, Westwood on Monday, January 12.

All the members being present and having made the necessary declarations of office took their seats as follows:

Adam Humphries, reeve; Lewis Beavis, Samuel Buck, G. R. Girven and R. Ferguson, Councillors.

The minutes of last meeting were read and confirmed on motion of L. Beavis and S. Buck.

Communications received were: From Ontario Good Roads Association asking for the membership fees and the appointment of a delegate to attend convention to be held on February 25, 26 and 27.

From Provincial weed inspector re the appointment of a weed inspector for the Township.

From Manager Bank of Commerce, Norwood stating that cheques for the Township on this bank would be payable at par at Bank of Commerce, Peterborough, also that Township loans would be at 5½%.

From Fred Lynch, application as weed inspector, salary $40.00.

Delegates Appointed

Moved by R. Ferguson, seconded by L. Beavies that Samuel Buck be appointed a delegate to attend the Good Roads meeting in Toronto.

Moved by L. Beavis, seconded by G. R. Girven that Ed. Waters be reappointed Township Road Overseer at the same salary as last year 50c per hour while on duty.

Moved by L. Beavis, seconded by S. Buck that George Richardson be re-appointed Weed Inspector at salary of $50.00.

Other appointments made were as follows: William Morris, caretaker of Town Hall and Memorial Lot, salary $40.00; auditors, G A. Humphries and Chas. McNulty, $7.50 each; assessor, Geo. H. Humphries, salary, $65.00.

Members of Board of Health: A. Humphries, reeve; J. J. Breckenridge, secretary; Frank Walsh, member; Chas. McNulty, Sanitary Inspector; Dr. Campbell, M.H.O.

Sheep valuers: Michael English, Jas. Humphries, John F. Buck and Geo. H. Humphries.

Board of Education: John Marks and I. H. Webster.

Member of Cemetery Board: Wm. E. Packenham.

The collectors time for collecting the taxes was extended until the next meeting, Feb. 16.

The Township Banking business was again given to the Bank of Commerce, Norwood. The Norwood Register was given the printing for 1931.

The clerk was ordered to subscribe for 6 copies of the Municipal World, also to order 300 dog tags. Moved by L. Beavis, seconded by S. Buck that the reeve and clerk be given authority to sign and submit to the Minister of Public Highways for Ontario the petition of the Corporation showing that during the year 1930 there had been expended for Township Roads and superintendence $7,430.98 and requesting the statutory grant on the said amount as provided by the highways act.

A by-law confirming the different appointments was passed, also a by-law to enable the Reeve and Treasurer to borrow money from The Bank of Commerce, Norwood for the coming year.

The following accounts were ordered paid: Jas. Humphries, 1 cord of wood for Town Hall, $10.00; election expenses, Poll No. 1, $10.00; Poll No. 2, $14.00; Poll No. 3, $14.00; Poll No. 4, $14.00; J. J. Breckenridge, returning officer $6.00. Next meeting of Council, Feb. 16.

NEW KIND OF SPECTACLES

5,000 Sample Pairs Offered Free.

A new spectacle has been produced which is guaranteed against breaking or tarnishing and is a great improvement over other makes. They will enable almost anyone to read the very smallest print, thread the finest needle and see far or near. Hundreds of thousands have been ordered in the last few months. Orders are pouring in from all over the world. The Nu-Way Optical Co., Suite T-154, 29 Melinda St., Toronto, Ont., are offering 5,000 more sample pairs free. Just write them for their free offer giving your name, age and address. They will also tell you how you can get their agency and without experience or money, make from $250 to $500 a month.—Adv.

51-8-22-5-19-5-45199.

Believes Gold Bars Buried Beside Fort

JOHANNESBURG, South Africa, Jan. 22 (CP)—Digging operations at Johannesburg Fort in search of gold bars supposed to have been buried there a day or two before Johannesburg surrendered to the British forces under Lord Roberts during the Boer War will be begun shortly by H. A Young. Negotiations with the authorities for official permission to dig have been going on for more than six months and have just been concluded.

Mr. Young believes that a considerable quantity of gold in the form of bars lies buried in the gateway of the fort, this belief being founded upon statements made by a European and by a native who say they assisted in the burying of the Precious metal. Permission to try to find the buried gold was at first refused, and authorities regarding the stories about it as ridiculous and without any foundation whatever, but finally persistency of the applicant bore fruit.

It has been stipulated, however, that the excavations in the gold quest must be done in the presence of the police. It is understood that if Young does find the supposed buried gold one-third of it will become the property of the Government.

SAILOR GIVEN SIX MONTHS HARD LABOR

DEVONPORT, Eng., Jan 21. (CP) A naval court martial to-day sentenced Able Seaman Benjamin Towl to six months hard labor and dishonorable discharge from the service in connection with the short lived trouble aboard the submarine depot ship Lucia recently. He was the second enlisted man to be tried. Thirty men were involved.

"It Helped All My Troubles"

"I was all run-down and out of spirits before my third baby was born, so I decided to try Lydia E. Pinkham's Vegetable Compound as I had heard so much about it. It helped me with all my troubles and gave me an appetite where before I didn't eat at all and had to stop work and rest every once in a while. I did all of my housework up to the day my baby came, as I am a farmer's wife and could not afford help before. I feel just dandy now and I will answer any letters and I will tell every one how good Lydia E. Pinkham's Vegetable Compound is."—*Mrs. Ira Arnold, Box 63, Rocklake, North Dakota.*

Lydia E. Pinkham's Vegetable Compound

Railway Wage Cut Hard On Workmen

LONDON, January 21 (By Thomas T. Champion, C.P. Staff Correspondent). — A hundred thousand railway workers are already receiving less than $11.50 a week, and if the railway companies' wage proposals were conceded, they would have a minimum rate of only $9.50, asserted T. Marchbank, of the National Union of Railwaymen, testifying before the Railway Wages Board.

Marchbank argued that the railway stockholders received in surplus cash by way of dividends nearly as much as the entire minimum wage proposed for the workers. The companies had invested $50,000,000 in motorbus undertakings, and the cry of "road competition" was rather out of date, he added.

Fenella

Mr. and Mrs. Clark Jewell were recent guests of friends in Dartford.

Mr. and Mrs. O. G. Nicholls, Toronto were week-end guests of Mrs. Nicholl's parents, Mr. and Mrs. P. J. Slade.

Mrs. William Isaac, of Castleton who has been visiting relatives in Rochester and Niagara Falls, returned on Monday and is with her daughter, Mrs. Harrison George.

Mr. and Mrs. Delbert Adams and Mrs. M. Adams were guests of Mr and Mrs. John Ingram, Baltimore on Sunday. Mrs. M. Adams remained for a few days.

Miss Donna Talling was the guest of Miss Mildred Nichol, Centreton over the week-end.

Messrs. Arthur and William Murphy attended the district meeting of the L.O.L. at Cobourg on Wednesday last when Mr. Arthur Murphy was elected District Master.

Mr. and Mrs. W. A. Macklin were Sunday guests of Mr. and Mrs. Vernon Brenton.

Among those from here who attended the euchre and dance at Rosencath under the auspices of the L.O.B.A. on Friday evening were Mr. and Mrs. J. H. Mouncey and Miss Mildred Lean, Mr. and Mrs. Frank Down, Miss Teressa Brenton, Mrs. Clark Jewell, Mr. Roy Cowling and Mr. A. Murphy.

The annual meeting of the Rural Telephone Co. is being held in the Community Hall on Friday afternoon.

The Sacrament of the Lord's Supper is being observed in the United Church following the services on Sunday morning.

Miss Ruth McPiggin was in Cobourg during the past week attending the Bay of Quinte Winter School.

Small cigars, especially made for women, have appeared in Europe.

Another Group of Specials in the MID-WINTER SALE!

FEATURING FIVE ROSES Flour 7-lb. Bag 29c

ALL ITEMS MARKED SPECIAL ON SALE AT THESE PRICES JAN. 23-29

ROWNTREE'S COCOA ½-lb. Tin 23c

EXTRA SPECIAL—Here's Your Chance for a Big Saving

LUX SOAP FLAKES 3 Small Pkgs. 23c

SPECIAL— ME JAVA BLEND COFFEE 2 lbs. or lb. 40c 69c

SPECIAL—McLAREN'S INVINCIBLE OLIVES PIMENTO STUFFED 10-oz. Jar 17c

SPECIAL— MANYFLOWERS—The Cold Cream SOAP 5 Cakes for 24c

SPECIAL—McLAREN'S PEANUT BUTTER 12-oz. Leaktite Pail 15c

SPECIAL— GILCHRIST'S CAKE HONEY SPICED lb. 18c

SPECIAL—PENNANT BRAND TOILET ROLLS 8 Rolls 25c

SPECIAL— CANADIAN CHEESE MILD NEW lb. 17c

JEWEL Shortening 1-lb. Print 16c

SNOWFLAKE Ammonia POWDER 2 Pkgs. 15c

BORDEN'S EVAPORATED Milk 2 Tins (Tall Tin) 25c

GILLEX Cleans Everything Pkg. 10c

Low Priced MEATS of Quality

SPECIALS FOR FRIDAY AND SATURDAY

Choice Peameal Cottage ROLLS lb. 22c

Choice Shoulder Pot Roast BEEF lb. 15c

CHOICE FRESH HAMS lb. 21c
For Roasting---Half or Whole Only

WEINERS Tip-Top lb. 21c

In the FRUIT and VEGETABLE department

This is Onion Week Throughout Ontario

COOKING ONIONS 10 lbs. 25c

ORANGES Sunkist Navel Med. Size Doz. 37c

QUALITY and VALUE EATON GROCETERIA QUALITY and VALUE
OPERATED BY T. EATON CO.

Rich in body and delicate as blossoms in its flavour

"SALADA" TEA

'Fresh from the gardens'

DELORO PLANT SAFETY COUNCIL DELEGATES ATTEND MEETING

Honor Flag Divided Between Oxide and Engineers—Star Awarded to Latter.

SPLENDID REPORTS READ.

MARMORA, Jan. 22 (Examiner Correspondence)—The annual meeting of the Deloro Safety Committee was held at the Hall on Tuesday evening following a sumptuous banquet and the regular meeting. The decoration were of the finest description and the menu served by Mr. and Mrs. C. W. Klement and their staff of helpers may be briefly yet fully described as par excellence.

Included in the gathering were the four newly elected men's representatives: L. R. Rundle, Silver Plant; R. Neal, Oxide Plant; P. Leal, Engineers and L. Hulsman, Metals. The first report at the monthly meeting was given by J. A. Rice and S. J. Sanderson followed with the report of the competitive committee. Four of the eight suggestions received had m...ited award. Two accidents occurred in the past month necessitating only one day lost time. The flag was divided between the Oxide and the Engineers and the star was awarded the Engineers. Floyd Gray as chairman of the Inspection committee reported favorably of his tour through the plant. The chairman R. A. Elliott appointed the incoming chairman of this committee as floating member for January. The statement of the Benevolent Relief Funds was read by C. H. Buskard. J. Judge mentioned a prone method practice given at the Repair Shop and H. Rennie was instructed to carry out similar practices during the current month.

W. R. Reynolds, chairman of the publicity committee gave the concluding report.

Annual Meeting

Upon adjournment, the annual meeting opened with R. A. Elliott presiding. Before reading his report, Mr. Elliott read a letter received from S. B. Wright, general manager who expressed the company's appreciation of the enthusiasm still being maintained in the local safety movement. Mr. Elliott expressed the general regret at Mr. Wright's absence. In his report, Mr. Elliott remarked that the completion of six years of safety work at Deloro had just been realized. Last year he reminded his hearers was the second best since the inception of the movement. The remainder of the report touched upon general activities of the movement and included the announcement that E. Hewitt, A. Kennedy and H. Smith were the foremen with best records in 1930 thus becoming eligible to attend the annual Safety Convention at London this year.

F. Paquet, secretary-treasurer in his interesting report, gave a recapitulation of the work of the various sub committees and a broad analysis of the expenditures of the Safety Movement.

The election of officers then took place, all being re-elected as follows: Chairman, R. A. Elliott; vice chairman, O. H. Hemphill; secretary-treasurer, F. Paquet; assistant secretary, W. R. Reynolds. A. Kennedy was elected as trustee for Relief Board upon retirement of A. McCallum. Last year's auditors on the Trustee Relief Funds, H. A. McNally and S. J. Sanderson were re-elected. The chairman then appointed the sub committees as follows:

Suggestions—J. Judge, J. A. Rice, S. J. Sanderson, D. Robertson and H. Loveless.

Competitive—H. A. McNally, R. D. Murray, G. Brooks, W. Mumby and C. T. Nicholson.

Inspection—C. H. Buskard, H. Smith, William Regan, A. McKenzie and J. H. Hemphill.

Publicity—W. R. Reynolds, A. V. Yates, W. L. Rigg, H. Rennie and R. Neal.

F. A. Bapty on behalf of the company, congratulated the committee on the fine meeting, and the addresses and reports given. He expressed personal regret at Mr. Wright's absence and mentioned that at the last meeting of the Board of Directors the Safety work of the plant was mentioned and congratulations were extended to the committee. He hoped that efforts for a safety work this year would be as successful as in the past.

J. H. Hemphill brought out the fact that the workmen were not asked to do something impossible. If men did all they knew they should do it would all right.

evolent Fund as a very fine thing. He said there were two things which would be done locally in the interests of safety first. There would be vac-

Dr. Crawford referred to the Benefit cination against small pox and inoculation against diphtheria. After a humorous address, W. R. Reynolds drew attention to the good sporting spirit existing within the committee.

"Was Poisoned by Constipation. Headachy, Dizzy. All Right Now"

Years of Wretched Health Ended by "FRUIT-A-TIVES"

"I was poisoned from Constipation and could hardly walk. Tortured with indigestion, terrible Headaches, Dizziness and pains in joints and muscles. I had no appetite. Was about ready to give up my work, I felt so wretched and crippled.

"Then I read about 'Fruit-a-tives,' tried them and got wonderful relief almost immediately. To-day I feel fine. My bowels are regular, no Stomach trouble, Headaches or Dizzy Spells, no Rheumatic-like twinges. I certainly recommend 'Fruit-a-tives' to all sufferers."—W. P. Steele, Westport, Ont.

Try "Fruit-a-tives" yourself at our risk. Watch how fast constipation, bilious headaches, indigestion, dizziness, rheumatic pains completely disappear. Why? Because "Fruit-a-tives" are entirely different from ordinary remedies. This unique discovery of a brilliant Canadian physician for the first time combines 6 of the finest herbal tonics with a special secret extract of apples, oranges, prunes and figs—nature's own remedies to make and keep you well. All concentrated into one small easy-to-take tablet. No habit-forming drugs.

Free yourself from headaches, biliousness, constipation, dizziness, nervousness, now. Get "Fruit-a-tives" from druggist to-day. Results guaranteed or your money refunded.

NORTHUMBERLAND BOY WINS FIRST IN THE PUBLIC SPEAKING CONTEST

John Sheehan, Representing Peterborough County, is Second in Contest.

HASTINGS COUNTY THIRD.

First, second, and third places were gained by Donald Lloyd, Richard Sheehan, and Evelyn Badgley in the Central Ontario public speaking contest, which was held in the Assembly Hall of the Normal School on Wednesday afternoon. The hall was filled to capacity with the Normal School pupils, inspectors, and friends.

J. A. Bannister, B.A., D.Paed. principal of the school, opened the contest with a few words of introduction and greeting.

The origin of the public speaking contests was discussed by W. M. Morris, secretary of the School Trustees' and Ratepayers' Association The contests were first begun in 1927, but so heavy were the entries then confined to the Toronto district, that several county contests were formed—Kemptville, Belleville, Peterborough, Toronto, Guelph, Hamilton, Bridgetown, and two in New Toronto.

The points on which the speakers were judged were described by Mr. Morris, as follows: Introduction 10, choice of subject 10, material 25, deportment 20, enunciation and choice of language 20, voice and fluency 20 conclusion 5. The marks were assigned by each student and visitor, and from the aggregate scores the winners were chosen.

Donald Lloyd, Campbellford, won first prize when he represented Northumberland County in his monologue "Going to Market." Donald told of his driving the horse, delivering goods, selling at market, and concluded by soliciting the votes of the audience when he was running for Parliament.

Richard Sheehan of Indian River represented Peterborough County, and won second place with his "Weed Control." The young speaker told of the varieties of weeds, which rob the soil of plant food, and the manners in which they could be extinguished.

Third place was taken by Evelyn Badgley, Shannonville, representing Hastings County, with her speech, "Reducing the Cost of Production on Farms." Miss Evelyn stressed the importance of the tractor, and the obtaining of heavier yields per acre through seed, cultivation, and machinery employed. The choice of crops and crop rotation were advised, and the treatment of the soil could be accomplished by manuring and draining. There should be no overproduction and wastes should be eliminated. Finally, the careful supervision of the farm by the owner will make better returns, and hence lower the cost of production.

Seven volumes of Dickens' works were given as first prize and the second and third prizes consisted of five and four different books respectively. The presentation was made by Richard Lees, retired inspector of East Peterborough, who also made personal recollections of the Normal School many years ago.

The following inspectors also delivered addresses: R. F. Downey, West Peterborough and East Victoria, A. A. Martin of Brighton and East Northumberland, Col. J. W. Odell of Cobourg, and Leo Copp, who extended an invitation for teachers to come to East Peterborough.

Urge Civil Action Halt Solloway, Mills Case

VANCOUVER, Jan. 22.—All civil actions against Solloway-Mills Company, Limited, should be stayed pending the outcome of criminal proceedings against L. W. W. Solloway and Harvey Hills, heads of the brokerage firm, Mr. Justice D. A. McDonald ruled yesterday when he granted a stay of proceedings in a civil action against Solloway-Mills by W. J. Johnston, trustee for Fortier and Company, in bankruptcy, of Kamloops.

Solloway and Mills will appear in Vancouver about the end of February to face charges of conspiracy instituted by Hon. R. H. Pooley, Attorney-General.

In the meantime, Mr. Justice McDonald stated that examination of H. Mahon, former General Manager of Solloway-Mills in Toronto which has been ordered to take place in Vancouver, will be proceeded with.

ASK for WANT AD DEPT CALL 1600

BETHANY.

Miss Winnie Nesbitt, of the Bell Telephone Exchange, Toronto, is spending a few days at her father's home in the village.

Mrs. Charles Porteous has been confined to her home through illness.

Misses Hazel Jackson and Marjory Werry, of Fleetwood, have returned home from Cobourg where they attended the convention in connection with the Young People's Society.

Mr. and Mrs. Bruce Ryley were at home to a number of their friends on Wednesday evening.

Mrs. John McKinley, who has been visiting friends in Peterborough for a few days, was called home on Monday owing to the severe illness of her daughter.

The annual vestry meeting of St. Paul's Church was held on Monday evening. The Rector, Rev. Mr. Fierheller, occupied the chair when reports were read by the secretary, Bill Morton, each report being highly commended and received by the audience. The standing of the Church business, Sunday school, Women's Auxiliary, Girls' Guide, were very highly approved by the Rector. The installation of the various officers took place and Mr. A. H. Monk and John Smith were appointed laymen to the Synod to be held at Toronto, in June.

CENTRETON.

Mr. and Mrs. George Wolfrain, Castleton spent Saturday with their daughter, Mrs. John R. McBride.

Among those from the village who were in Cobourg on Saturday were Mr. and Mrs. John A. McAuley, Harold McAuley, Mr. and Mrs. John Gillespie, Mr. Roland McKenzie, Mr. F. Birney, and Mr. James McKenzie.

Mr. and Mrs. Elmer Davey, and baby of Baltimore, spent Saturday with Mr. and Mrs. F. Birney.

Miss Madeline McGrady, Oshawa, is visiting Mr. and Mrs. Michael Burns.

Visitors attending Sunday School on Sunday were the Misses Violet Tripp, Hastings, Pearl Sammons, Mill Valley, Mrs. Elmer Savey, Baltimore and Mr. Alfred Tripp, Hastings.

Mr. and Mrs. Zibra Harden, Castleton, spent Sunday with Mr. and Mrs. John A. McAuley.

Mr. Carl Cooper had his left foot badly injured in Saturday while skidding logs.

The agricultural and domestic science classes visited various factories and other places of interest on Monday.

The Institute executive met on Saturday to discuss plans for the vanquet to be given the agricultural class.

TORONTO LIVESTOCK

TORONTO, Jan. 22—There was no improvement in demand for cattle at the Union Stock Yards yesterday, and the easier feeling in evidence since Monday culminated in a decline of 15 to 25 cents per cwt. in price of butcher cattle, while bulls, especially the heavy kind, were down to a somewhat greater extent for the week. Weighty steers sold at a range of 6½ to 7½ cents, outside of a couple of extra choice, and handyweights brought 5 to an extreme 7.10 cents per pound. Top for the odd choice butcher bull was 5.35 cents, with the rest of the butcher kind a slow sale at from 4 to 5¼ cents per pound. Cows held closer to steady than other classes of killers, fair to good butcher kind selling from 4 to 5¼ cents per pound, with some half dozen choice fat cows at the 5½ cent top. Buyers were bearish on butcher heifers, of which only a few of the best made 7 cents, with fairly good kind selling from 6 to 6¾ cents per pound. In the baby beef classes, prices yesterday were down $1 per cwt. as compared with the opening of the week, sales accounting for some 30 head showing a rang of 7 to 9 cents per pound.

Few Stockers

The offering of cattle included 500 left from Tuesday, and totalled some 400 less than on the same day last week. Trading was slow at the decline in price and there was a small hold-over of cattle at the close. A few small lots of stockers, fair to real food sold at 5 to 6¼ cents per pound, and milkers and springers moved at $60 to $80 each for the best.

Good to choice veal calves brought 10 to 11 cents per pound, or steady prices, with more making the top than on Tuesday, and very few plain calves sold below 8 cents per pound. Grassers were lacking in the day's offering, which totalled 287 held or a few head more than on Tuesday.

A SHATTERING 8⅓c SALE

3 for 25c at DOMINION STORES Limited "Where Quality Counts"

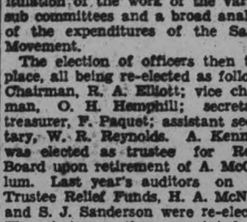

Only a Quarter!!

Not a great sum of money perhaps, but have you ever realized just how much quality foodstuffs may be purchased for this most popular coin?

Dominion Stores demonstrates very vividly this week the unexpected purchasing power of "only a quarter," and, after studying this advertisement, you, like us, will undoubtedly have much more respect for its capabilities.

Kreamy White Bread 24-oz. Loaf 8 1/3c

A long, sweet loaf that has "Quality" in every slice. Try it at this special price.

Prunes	Good Size Sweet and Meaty	lb.	8⅓c
Sardines	Good Quality Norwegian	Tin Reg. 12½c	8⅓c
White Beans	Selected Hand-Picked	2 lbs.	8⅓c
Pork and Beans	Aylmer No. 2 Squat Tin		8⅓c
Aylmer Soups	Except Chicken and Chicken with Rice	Tin	8⅓c
Tapioca	Snow White	lb.	8⅓c
Corn Starch	Canada Brand or Durham	Pkg.	8⅓c
Rolled Wheat	Fresh	lb.	8⅓c
Baking Powder	Domino Brand	½-lb Tin Reg. 12c	8⅓c
Toilet Paper	White Swan Tissue	Lge. Roll	8⅓c
Molasses	Aunt Dinah	Sm. Tin.	8⅓c
New Dates	Bright Golden Fruit	lb.	8⅓c
Cooking Figs	New Season's	lb.	8⅓c
Corn Flakes	Quaker Brand		8⅓c

YOU may purchase any combination of items at 3 for 25c, 6 for 50c, or 12 for 1.00

AT 8⅓c

ALL KINDS Shoe Polishes	Tin	FOR QUICK SUDS Chipso	Sm. Pkg.
CHOICE Split Peas	Lb.	TASTY Lobster Paste	Tin
CLARK'S Potted Meats	Tin	FOR ALL LAUNDRY Oxydol	Sm. Pkg.
FRESH Lentils	Lb.	HEINZ Tomato Soup	Sm. Tin
MALT Vinegar	Pt. Bot.	BAKER'S Cocoa	Sm. Tin

Dollar Day Bargains Fri. & Saturday

Green or Black Tea, 3 lbs.	$1.00	Excelsior Satry 24 lbs.	65c	Iceberg Lettuce 2 for	19c
No. 1 Tin Peas 20 Tins	$1	Quaker or Maple Leaf Flour, Bag	$2.99	Head Lettuce 2 for	15c
Good Sweet Prunes 12 Lbs.	$1	Reindeer Flour, Bag	$2.89	Choice Celery 19c and	25c
Choice White Beans 24 Lbs.	$1	Five Roses Bag	$3.25	California Carrots 2 Bunches	19c
Juicy Large Oranges 4 Dozen	$1	Smoked Bacon, Special, Lb.	25c	Choice Cauliflower 25c to	29c
Broken Rice 20 Lbs.	$1	Soda Biscuits 2 Lbs.	25c	Tasty or Home-made Bread, Loaf	7c
Fresh Extra Eggs 4 Dozen	$1	P. & G. Soap 10 Bars	35c	Potatoes, Seeed Stock, Bag	99c

DOLLAR DAY BLANKS GIVEN WITH EACH DOLLAR PURCHASE

HOME FURNISHING CO.

DOLLAR DAYS!

FRIDAY AND SATURDAY WILL BE TWIN DAYS OF PROFIT AND PLEASURE FOR ALL WHO ATTEND THE HOME FURNISHING CO.'S BIG ANNUAL

Feb. Furniture ... SALE ...

You'll find pleasure in the display of Fine NEW MERCHANDISE and profit in the unbeatable savings represented by our huge discount of

25% to 35% OFF

ALL LINES OF FURNITURE

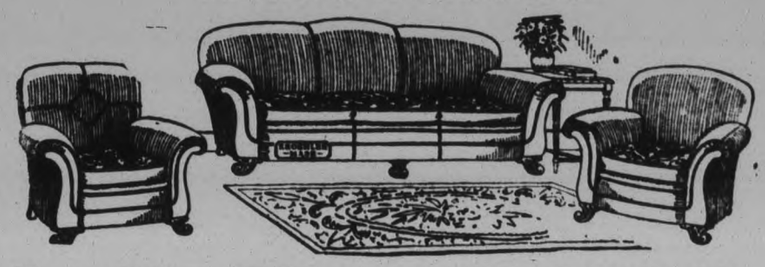

Kroehler Chesterfield Suite

Three-pieces with coverings of walnut mohair. Spring backs and roll arms, loose spring cushions on all pieces. Suite comprises a Chesterfield and two large arm chairs. February Sale price $98

Kroehler Chesterfield Suite $148

Three pieces covered in mohair; loose spring removable cushions with figured velour tops in attractive colors. Full size chesterfield. Large button back chair and arm chair. February Sale price $148

Kroehler Chesterfield Suite $198

Three piece large chesterfield with pillow arms, semi-fireside button back chair and large arm chair. Loose spring cushions with top covered in frieze. February Sale price $198

OTHER CHESTERFIELD SUITES - - - - $225, $250, $285

Walnut Finish Bedroom Suite

Suite consists 5 pieces, large dresser with four drawers and extra large mirror; beautifully designed vanity with large plate mirror; chiffioner and double bed and bench. Wonderful value. February Sale price.... $89

SOLID WALNUT BEDROOM SUITE

5 pieces good sized dresser with four drawers; Hollywood vanity with extra large mirror; chiffioner and double bed and bench. February Sale price $129

Three-piece Davenport Suite

Kroehler make in beautiful figured velour. Davenport is fitted with good spring and felt mattress. Large button back arm chair and plain arm chair. February Sale price $98

Dining Room Suites Priced Down

Solid Oak Suite $69

8 pieces good sized buffet with mirror and lots of cupboard space; oblong extension table and set of diners upholstered with solid leather. February Sale price $69

Solid Walnut Suite $159

9 pieces, large buffet; oblong extension table; China cabinet with plenty of fret work and set of diners upholstered in solid leather. February Sale price $159

ALL-STEEL BED OUTFIT COMPLETE FOR $13.95

Bed has two-inch posts and fine pillars; cable or link springs and all. Felt mattress. All sizes.

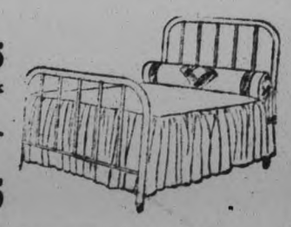

ALL FELT MATTRESS

Put up in good ticking with roll edges. All sizes. February Sale price $5.75

WALNUT FINISHED DRESSERS

These have three drawers and good siged mirror. Well designed. February Sale price $13.95

REED ROCKERS, SPECIAL

Shaped backs and wide arms, spring seats and extra heavy repp covering. Price $7.95

ESTIMATING BLANKS WITH EVERY DOLLAR OF YOUR PURCHASE AND FOR EACH DOLLAR PAID ON ACCOUNT

HOME FURNISHING CO.

HARRY FLORENCE

208 CHARLOTTE STREET - - - - - PHONE 1428

ILLUSTRATED TALK ON WHEAT COUNTRY

Features Weekly Meeting of St. Andrew's Y.P.S. at Millbrook.

MILLBROOK, Jan. 22 (Examiner Correspondence)—The weekly meeting of the Young People's Society of Saint Andrew's United Church was held on Monday evening, under the direction of the Citizenship committee, with the convenor, Oliver Brock, in the chair.

Associated with the chairman on the platform was the secretary, Miss Dorothy McDowell, and the president, B.B. Dawson, who took charge of the business part of the meeting. The scripture lesson was read by the third vice-president, Miss Marjorie Jones.

A feature of peculiar interest was the illustrated lecture on the natural advantages of the three prairie provinces, Manitoba, Saskatchewan and Alberta. Mr. Dawson manipulating the lantern, and presenting the story material which accompanied the pictures. The educational value of this part of the evening rated high, the views including the leading cities with their handsome legislative buildings, and fine universities; the thirty-two grain elevators fronting the lake at Port Arthur and Fort William; the prairie wheat fields with the methods of cultivation and harvesting; the great national parks at Prince Albert, Saskatchewan, and Wainwright, Alberta; the amazing crops of wheat in the Peace river district; the Red River valley, with workmen unearthing remains of prehistoric animals; coal mining in Alberta; large sheep and pig ranches; trees laden with ripe peaches, grown in Manitoba; wild life being conserved, and scenery of entrancing beauty.

A duet by Ernest Powell and Will Byam, with violin and guitar, won prolonged applause, and the chairman announced a debate by members of the Tuxis Square, "Resolved that the country offers more advantages to the young man of twenty-one than does the city."

Upholding the affirmative were Kenneth Fallis, and Grant Henry; while arguments in favor of city life were strongly advanced by Walter Sayles and John Thomas. The judges and Miss Pearl Burnham, and the verdict, by the very small margin of one-half point, was awarded in favor of the affirmative.

The meeting closed with the Mizpah benediction; next week's meeting will be on Tuesday rather than Monday owing to the carnival announced for the latter date, to be held on the Cosmos rink. Miss Marjorie Sayles, convenor of the missionary committee, will have charge, and will give the report of the Winter School which she attended all last week at Cobourg, as the official delgate of the Y.P.S.

MORE RELIEF WORK BY MADOC INSTITUTE

Society Holds January Meeting at Home of Mrs. C. N. Whytock.

MADOC, Jan. 22 (Examiner Correspondence).—Madoc Women's Institute held the January meeting at the home of Mrs. C. N. Whytock on Friday, Mrs. Charles Whytock presiding.

Correspondence included a letter of thanks from Mrs. Reid for fruit and flowering plant received by her during her recent serious illness; letter from Teachers' and Ratepayers' Association, and an appeal from Red Cross Society in Coe Hill for clothing of any kind to assist in relief work in the North Country.

After some discussion it was decided that the day's collection be used for this relief work, and that a bale of clothing be packed for Coe Hill at the home of Mrs. W. Whytock on Wednesday next, committee in charge, Mesdames W. Whytock, Connor, Rupert, Kincaid and C. Whytock.

Roll call was answered by notable events in the past year, and most of the 41 present by giving interesting items from the past year's history.

Mrs. W. Stewart then gave current events in a most interesting manner and Mrs. Walter Kincaid, a new member gave a very thoughtful paper on "The Value of a Mother's place in the Home." A very interesting letter was received by Mrs. S. S. Ashley from Miss Gertrude George of Chapleau Indian School. This letter was read by Mrs. Whytock, and was most interesting and instructive.

It was decided to hold a dance about February 12, in the Orange Hall, and all necessary committees were appointed.

If Ruptured Try This Free

Apply It to Any Rupture, Old or Recent, Large or Small, and You Are on the Road That has Convinced Thousands.

Sent Free To Prove This

Every ruptured man or woman should write at once to W. S. Rice, 1282-S Main Street, Adams, N.Y., for a free trial of his wonderful Method. Just put it on the rupture and the opening closes naturally so the need of a support or truss or appliance is eventually done away with. Don't neglect to send for the free trial of this Stimulating Application. What is the use of wearing supports all your life, if you don't have to? Why run the risk of gangrene and such dangers from a small and innocent little rupture, the kind that has thrown thousands on the operating table? A host of men and women are daily running such risk just because their ruptures do not hurt or prevent them from getting around. Write at once for this free trial, as it is certainly a wonderful thing and has aided in healing ruptures that were as big as a man's two fists. Try and write at once to W. S. Rice, Inc., 1282-S Main Street, Adams N.Y.

"Skinny" Mother of 8 Children Gains 10 Lbs. in 4 Weeks

MONT JOLI, P.Q.—"Was skinny weak, run-down, looking after 8 children," says Mrs. Eloi Gagnon, Jr. "Tried Ironized Yeast. Gained 10 lbs. in 4 weeks. New strength."

Don't be "skinny", weak, nervous. New Ironized Yeast adds 5 to 15 lbs. in 3 weeks. Ugly hollows fill, bony limbs round out. Blemishes skin clears. Constipation, indigestion, "nerves" go overnight. New pep first day. Rich, red blood.

Ironized Yeast is two great tonics in one. Weight-building brewer's Yeast plus strengthening, blood-enriching Iron. Many times more effective than unmedicated yeast. Results in half the time.

Start now to gain weight, health. Avoid danger of serious ills. Take these pleasant little tablets. No gas; no yeasty taste. If not delighted with quick gains, manufacturer refunds money. Get Ironized Yeast from druggist today. Feel great tomorrow. New pounds quick

Acids In Stomach Cause Indigestion

Medical authorities state that nearly nine-tenths of the cases of stomach trouble, indigestion, sourness, burning, gas, bloating, nausea, etc., are due to an excess of hydrochloric acid in the stomach. The delicate stomach lining is irritated, digestion is delayed and food sours, causing the disagreeable symptoms which every stomach sufferer knows so well.

Artificial digestants are not needed in such cases and may do real harm. Try laying aside all digestive aids and instead get from any druggist some Bisurated Magnesia and take a teaspoonful of powder or four tablets in water right after eating. This sweetens the stomach, prevents the formation of excess acid and there is no sourness, gas or pain. Bisurated Magnesia (in powder or tablet form—never liquid or milk) is harmless to the stomach, inexpensive to take and is the most efficient form of magnesia for stomach purposes. It is used by thousands of people who enjoy their meals with no more fear of indigestion.

District Churches

FENELLA UNITED CHURCH.

"And he dreamed, and behold a ladder set up on the earth and the top of it reached to heaven and behold the angels of God ascending and descending on it. And behold, the Lord stood above it and said I am the Lord God of Abraham, thy Father and the God of Isaac, the land whereon thou liest to thee will I give it and thy seed," Genesis 28:12,13.

This was the text chosen by the Rev. R. W. Paton, the pastor for his Sunday evening sermon in Fenella United Church.

"We have here the story of a young lad who left his home and went out into the world to seek his fortune. Jacob had quarreled with his brother Esau, it was no longer safe for him to remain in his home or even in his own neighborhood, so he started out alone to find another home elsewhere. After travelling for a day, he found himself at night in a lonely rough part of the country where he lay down with a stone for his pillow.

"What a wonderful experience for this young man starting out in life, as he saw the angels ascending and descending on the ladder that stretched from earth to heaven and above all was God. This experience was worth more to Jacob than all the silver and gold he afterwards acquired. He learned from this dream that life, which was symbolized by the ladder while it begins upon the earth should reach up towards heaven. There is a connection between earth and heaven and our lives should always tend upward towards God. He realized he was not alone for God was with him and would be with him in the future as he would tread the way of life.

"Jacob needed this experience at this time as he needed the assurance of the presence of God and God still speaks to men and women and the message vouchsafed to Jacob through a dream is his message to us to-day. The God of Jacob is our God, the same yesterday to-day and forever.

"From this we learn that our work begun here should reach upwards towards the things finest and best. We should remember that this life is but a fragment of eternity this earth is but a suburb of heaven. Our life here should be pitched in such a key that it will harmonize with the perfect music of heaven."

ROSENEATH.

Mr. and Mrs. Bruce King and family of Dartford were Sunday guests with Mr. and Mrs. William Jackson.

Mrs. John A. Nichol is visiting friends in Gananoque.

Mr. Wilfred Davey, of Toronto, spent the week-end with his parents, Mr. and Mrs. M. Davey.

Miss Nellie McHendry is visiting friends at Toronto and Mimico.

Mrs. Eliza Milne is spending a few days with friends in Cobourg.

Mr. C. W. Varcoe was in Belleville on Friday and guest at the banquet given by the Massey-Harris Co.

Mr. and Mrs. Clark Davey and family of Detroit, are visiting the former's parents, Mr. and Mrs. Marcena Davey.

The Chamber of Commerce is in a position to enlist many able men in the service of the city and county.

SURPRISE PARTY VALUES Dollar Days

At McBride & Franks Friday and Saturday

An Opportunity to Effect Greater Savings in Canadian Furniture And House Furnishings than has yet been known in Peterboro

CURTAIN MATERIALS AT HALF PRICE

Take Advantage of these bargains and buy your Spring needs now.

CASEMENT CLOTH
Fine mercerized finish. Guaranteed sunproof colors in shades of rose, blue, gold, brown, mulberry and green. 50 inches wide. Regular price, $1.00, for, yard..... **50c**

MARQUISETTE
Very fine quality in colored crossbar design. Shades of rose, blue and gold. A dainty bedroom or kitchen curtain. 30 inches wide. Regular price, 30c, for, yard..... **15c**

CHINTZ AND CRETONNES
English make, in eight attractive designs and color combinations, suitable for any room. All are reversible. 45 and 50 inches wide. Regular price, 75c, for, yard..... **35c**
(3 Yards for $1.00)

$1.50 PANELS FOR 75c
Fine Swiss net with dainty applique design. A very attractive window curtain in ecru shade. Size 40 inches wide, 2¼ yards long. Regular price, $1.50, for, each..... **75c**

3 EXTRA $ DAY PRIZES

Should the lucky winners of the first three prizes in the Merchants' Big $150 Contest have obtained their winning estimating blanks from this store, we will award them an extra price each as follows, in merchandise:

Winner of First Prize - - $10
Winner of Second Prize - $5
Winner of Third Prize - $3

NOTE—Our Estimating Blanks will all be stamped for identification.

HAND-BLOCKED CHINTZ
Extra heavy quality, in attractive floral and bird designs in rich dark colorings. Suitable for upholstering, slip covers, drapes, etc. 31 inches wide. Regular price, $1.50, for, yard..... **50c**

TAPESTRY FOR UPHOLSTERING
Heavy, closely woven quality in floral and Verdure designs. Rich dark colorings. 50 inches wide. Regular price, $1.75, for, per yard..... **$1.00**

MAGAZINE RACKS, $2
Lacquered and decorated in shades of walnut, apple green, Chinese red and black. Regular price, $3.00, for, each..... **$2.00**

FRILLED CURTAINS
Good quality scrim with colored silk edging. Double frilled valance and tie-backs. Shades of rose and blue. 2¼ yards long. Regular price, $1.75 for, per pair..... **$1.00**

FOOTSTOOLS

Strongly made, with neat turned legs. Walnut finish. Upholstered in plain mohair and figured velours, moquettes and silk tapestries. Regular price, $3.00, for..... **$1.50**

TILT TOP TABLE
Solid walnut, with double pedestal base, oval shaped top, in rich burled walnut, piecrust edge. Regular price, $25.00, for..... **$14.75**

CARD TABLES, $1.50

Solid oak frames with nickle bound corners; folding legs, rubber tipped. A sturdy and rigid Table. Choice of green felt or fancy leatherette tops. Regular price, $2.75, for..... **$1.50**

MACEY BOOK CASES
3 only. Comprising 3 sections, base and top. Plain bases or with drawer. Solid oak in Old English finish. Regular price, $38.50, for..... **$24.50**

$2.50 SMOKERS FOR $1.50
Strongly made. Birch in walnut finish. Square shape. Complete with cigar holders and ash tray. Regular price, $2.50, for..... **$1.50**

$22.50 DINNER WAGON FOR $15
Walnut finish, drop leaves, cutlery drawer, two large and two small rubber-tired wheels. Shelf at bottom. Regular price, $22.50, for..... **$15.00**

FIBRE SUITE, $22.50

One only. 3 pieces: Divan, Arm Chair and Arm Rocker. Automobile seats. Upholstered in tapestry. Regular price, $35.00, for..... **$22.50**

Chesterfield Suites $69 & $149

$139 SUITE FOR $69
One only. Chesterfield, Arm Chair and Wing Chair. Serpentine fronts with exposed walnut finished wood trim. Upholstered all over with figured jacquard velour in shades of grey and blue. Reversible spring cushions. Regular price, $139.00, for..... **$69.00**

$210 SUITE FOR $149
One only. Full size Chesterfield with double roll back; Wing Chair with buttoned back and large Arm Chair. Upholstered all over in good quality silk stubb repp, metallic shade; reversible cushions in floral silk. Regular price, $210.00, for..... **$149.00**

Dining Room Suites $65 & $139

$95 SUITE FOR $65
One only. 8 pieces. Solid oak, Old English finish, Queen Anne design. Buffet has British plate mirror, one long and two short drawers and large cupboard space; Table is oblong shape, has 6 legs and extends to 6 feet; Chairs are strongly made, have full slip seats in genuine leather. Regular price, $95.00, for..... **$65.00**

$189 SUITE FOR $139
One only. 9 pieces. Walnut combination, large Suite. Buffet has four heavy turned legs in front, two drawers, one lined, and cupboard space at each end; China Cabinet has glass door with fancy fret-work and drawer at bottom; heavy double-pedestal Table extends to 6 feet; Chairs have full slip seats in genuine leather, blue shade. Regular price, $189.00, for.. **$139.00**

$45 DRESSERS, $29.50

4 only. 5-ply walnut. Large shaped British plate mirror. Two long and two short drawers. A very attractive piece. Regular price, $45.00, for.... **$29.50**

CHIFFONIERES TO MATCH ABOVE DRESSERS
These have three long and two short drawers. Regular price, $32.00, for..... **$24.50**

EXTRA!

50c Bargain Table

Pictures, Mottoes and Mirrors. A table full of assorted prints and hand etchings in black and white. Regular price up to $1.25, for..... **50c**

$9 HALL TREES FOR $4.50
Solid birch, walnut finish. Square grooved pedestal with fancy feet. Four double brass hooks. Regular price, $9.00, for..... **$4.50**

$89 Bedroom Suite for $59

One only. 4 pieces. Walnut finish. Vanity has large stationary British plate mirror, four legs in front and three drawers on each side; Highboy has three large drawers and compartment on top; full size Bed, and Bench has cane seat. Regular price, **$59.00**

$2 BOOK RACK FOR $1
5 only. Solid oak in light, medium and dark finishes. 17 inches long. Regular price, $2.00, for..... **$1.00**

$2.85 KINDERGARTEN SETS, $1.85
Table and two Chairs. Strongly made, enamel finished. Shaded in orange and red. Regular $2.85, for.... **$1.85**

Special Discounts

25% OFF ALL PICTURES. **20% OFF ALL LAMPS**
15% OFF ALL WINDSOR CHAIRS.
10% OFF ALL FURNITURE, BEDS AND BEDDING
10% OFF ALL CURTAINS, DRAPERIES, ETC.

CONGOLEUM RUGS

GOLD SEAL—GUARANTEED

Discontinued patterns. Six designs to choose from. Dainty tile effects for kitchen or breakfast-room; floral and carpet effects for living-rooms, dining-rooms or bedrooms. Priced as follows:

4 only 6 x 9. Reg. $6.35, for $4.75
7 only 7-6 x 9. Reg. $8.00, for $5.75
8 only 9 x 9. Reg. $9.50, for $7.00
5 only 9 x 10-6. Reg. $11.25, for ... $8.25
4 only 9 x 12-0. Reg. $12.75, for ... $9.25
3 only 9 x 13-6. Reg. $14.15, for .. $11.50
2 only 9 x 15-0. Reg. $15.75, for .. $12.50

Come early for these as the quantity is limited.

OCCASIONAL CHAIRS

30 only. Strongly made. Attractive turnings on legs and arms. Upholstered in plain mohair, with backs in figured moquettes and velours; some have figured moquettes on both seats and backs. Regular price, $12.50, for... **$7 each**

SPECIAL DOLLAR DAYS' CLUB PLAN

$5 DOWN

Delivers any Suite in the Store. Year to Pay Balance

RUGS AND MATS

Our entire stock of Mats and Rugs—Wilton and Axminster qualities—reduced to FACTORY COST PRICES.

Estimating Blanks with every Dollar of your Purchase and for each Dollar Paid on account.

VANITY DRESSER, $34.50

One only. Hollywood style. 5-ply walnut combination. Large shaped British plate mirror, six small drawers, four heavy turned legs in front. A beautiful piece. Regular peice, $55.00, for..... **$34.50**

$1.75 MIRRORS FOR $1
Polychrome frames in old gold and gold and blue shades, with fancy top and fancy striped border on glass. Size 13½ x 20 inches. Regular price, $1.75, for..... **$1.00**

Nest of Tables

3 Tables in one. Dainty design, solid walnut. A very useful piece. Regular price, $30.00, for..... **$17.50**

RUBBER STAIR TREADS
Good quality rubber, corrugated centres, with plain border. Fits over nosing of step. Color brown. Size 9 x 18 inches. Regular price, 35c, for, each..... **25c**

Lamp Shades Regular $8 for $3

The Kenner Lamp Shade Co. of Toronto, going out of business, is the reason for these extremely good bargains. We bought the balance of their stock—about 40 Shades in all—and pass them on to you at LESS THAN FACTORY PRICES.

Floor Lamp, Bridge Lamp and Table Lamp Shades in semi-parchment with genuine hand-etched panels, colored in several designs. Hexagon, oblong and round shapes. A very attractive Shade. Regular up to $8.00 Shades. Your choice of lot for, each..... **$3.00**

Phone 2069 **McBRIDE & FRANKS** **224 Charlotte**

ANNUAL MEETING CAMPBELLFORD PRESBYTERIANS HELD TUESDAY

Reports of Church Organizations for Past Year Presented to Congregation.

PRESENTATION MADE

CAMPBELLFORD, January 22 (Examiner Staff Correspondent). — A very successful and inspiring annual meeting was held on Tuesday evening, when the members of St. Andrew's Presbyterian Church, Campbellford, met in regular session for the purpose of receiving the year's reports. Rev. J. C. Robinson conducted the devotional exercises. J. R. Battisby occupied the chair for the evening, and George Whitlaw acted as secretary.

After the reading of the minutes of last annual meeting, which were confirmed, the reports of the several organizations of the church were presented. W. J. Harold Dunk presented the Session report which among other things showed a marked increase in church attendance, a very healthy sign. The report was in detail, outlining the whole year's work.

For the trustees, Allan G. Watson spoke, explaining many matters among which was the fact that the insurance for the year on church property had been paid.

The treasurer, George Whitelaw, presented a financial statement, which was received by the congregation.

For the Ladies' Aid, Mrs Allan Watson and Mrs. J. C. Anderson, as secretary and treasurer respectively, reported showing that this organization made much progress during the past year.

The Mission Circle, with Mrs. Cecil McLean as secretary and Miss M. Stephens as treasurer, showed gains for the year, and the Mission Band, with Miss Marion McArthur as secretary and Miss Leah Blue as treasurer, was also very active. The latter organization is directed by Mrs. Robert Boyes and Mrs. R. S. Bell.

Good Y.P.S. Report.

The Y.P.S., with Miss Grace Blue as secretary and Mrs. T. H. Scott as treasurer, showed a very good report, with an increased attendance registered.

The Women's Missionary Society with Mrs. J. R. Battisby as secretary and Miss Jessie Neill as treasurer, presented a good report, numbering among other things the fact that the allocation for the year had been met and one life member made.

The work of the Sunday School with Mrs. James Hamilton as secretary-treasurer and W. A. Newcourt as superintendent, had been very gratifying during the past year, and much progress made.

The work of the choir was also complimented, the members receiving praise for their faithfulness and reliability during the past year. Miss Mary Watson is secretary and Miss Jessie Neill treasurer of this group.

The report of the Girl Guides with Mrs. C. Massie as director showed progress being made along this line.

The report of the auditor, William Collison, showed the books all in good order.

Mrs. Anderson Resigns.

The resignation of Mrs. J. A. Anderson from her duties of caring for the Communion table was received with regret, a vote of thanks being given to her for her faithful services during the past many years. A vote of thanks was also extended to the Revs. Dr. D. A. Thomson of Hastings, Gordon Duncan of Warkworth, and D. A. McKenzie of Burnbrae, for their assistance to the congregation during the vacancy.

The three retiring membes of the Board of Managerment, Messrs. Andrew Govan, John S. Wallace and George Whitelaw, were elected to continue their services on the Board.

For the year 1931 Messrs. Wesley Stephens and William Collison will be the auditors for the church and Miss Grace Blue the official reporter.

A very pleasing function at the conclusion of the gathering was the presentation to Mrs. J. C. Robinson by little Margaret McCullough of a beautiful bouquet of roses. Mrs. J. A. Anderson and Mrs. James Alexander, hon. presidents of the Ladies' Aid, introduced Mr. Robinson to the congregation.

The evening was concluded with a delightful lunch, served by the ladies, and a social hour which was much enjoyed by the congregation.

BURNS Apply at once to soothe, promote healing and prevent infection
Dodd's OINTMENT
In a jar like the finest face creams. Price 50c

Old Dutch cleans !quicker! than anything else you can use

Quicker cleaning saves you time and effort. With Old Dutch you simplify household cleaning tasks marvelously. It is not necessary to use several styles and kinds of cleaners. Old Dutch does all your cleaning. It's a natural dirt chaser. Removes all uncleanliness, impurities and dirt—seen and unseen. Makes homes healthfully clean. Safe for all cleaning because it *doesn't scratch!* Old Dutch is the modern perfect cleanser. Use it on any surface where water may be used.

Keep a can of Old Dutch handy in the bathroom, kitchen and laundry.

Old Dutch assures Healthful Cleanliness
This is most important to your home

CLEANS QUICKER MADE IN CANADA

Listen to the Old Dutch Girl

Every Monday, Wednesday and Friday morning at 8.45 A.M. over the Columbia Broadcasting System through station CFRB, Toronto.

HASTINGS MAN IS MADE PRESIDENT OF THRESHERMEN

Eastern Ontario Brotherhood of Threshermen Meet in Convention.

WELCOMED BY DUFFUS.

Members of the Eastern Ontario Brotherhood of Threshermen, who met in the City Council Chamber for their annual convention yesterday, were tendered an address of welcome by J. J. Duffus, in the absence of His Worship Mayor Roland Denne.

Mr. Duffus, who pointed out that he was not addressing them in an official capacity, but by request, said he was glad of the opportunity to extend the threshermen a welcome to the City of Peterborough. He thought there was a special reason why the threshermen chose this city each year, as a meeting centre, and why it is also favored by other organizations. It is because of its central location, he said, continuing to call attention to the fact that Peterborough is a live city in which every public body functions actively and with close co-operation. He made particular mention of the inter-relations of the Press, the City Council, County Council, Chamber of Commerce, Kiwanis, Rotary and Kinsmen service organizations, and the community as a whole, and held this ideal state of affairs before the gathering, as a pattern on which they should strive to mould their organization.

Enlarging on the industrial and other advantages of Peterborough, Mr. Duffus said that the city's aggregation of seventy or so industries, had been attracted here by virtue of the fact that this is exactly the centre of the Dominion's population. It is a city well served with highways and railway facilities and is also the gateway to the Kawartha Lakes.

It gave him special pleasure to address the threshermen, he averred because he had engaged in threshing himself for a period of seven years. He would not attempt to discuss their problems, but thought it well that they should meet once a year to work out their own problems and difficulties, not only in their own interests but in the interests of the community and of the country at large.

The speaker was quite sure he could leave it to William Newman, M.P.P. for North Victoria, to discuss with them their problems from a legislative standpoint, as Mr. Newman is not only interested in his riding, but deeply concerned with the affairs of the entire Province and Dominion.

In pointing out the possibility of the International Plowing Match being held in this city during the coming year, Mr. Duffus extended a cordial invitation to the threshermen to make a point of attending the event, and assured them of a warm welcome.

F. D. McIntyre responded to the speakers' welcome address on behalf of his fellow members, after which the minutes of the last convention were read by Secretary H. E. Dunn.

The officers for the ensuing year were elected as follows:

President—W. H. McMillan of Hastings.

Vice-President—James Lamey of Hastings.

Secretary—H. E. Dunn of Cameron.

Executive Committee.—E. Kearns, Omemee; Herbert Jones, Omemee, and Joseph Slattery of R.R. 8, Peterborough.

Legislative Committee—R. W. Henderson, Ida; Charles Milles, Omemee, and Percy Wilson, Norwood.

During the course of the afternoon, interesting addresses were delivered by R. E. Beam of the Perfectso Manufacturing Company of Waterloo, and by E. Downs, representative of the Western Ontario Brotherhood of Threshermen.

A discussion on the proposed lien law was also opened by J. M. Houston of Chatham, while R. W. Henderson and W. Newman, M.P.P., discussed the proposed regulations of the Ontario Fire Marshal, particularly as it regards the "20-inch clause."

As a result of the discussion it was resolved, on the motion of E. Dunn, seconded by J. Houston, "that four members on the Fire Marshal's committee try and get the clause eliminated." The clause referred to will, if made law, provide that no threshing engine shall be permitted to come within 20 feet of a barn.

Peace Bridge Makes Advance In Earnings

BUFFALO, N.Y., Jan. 22. — New York and Canada, if the present rate of earnings continues, will own the Peace Bridge here, in from five to seven years, according to John W. Van Allen, secretary of the Peace Bridge Company.

When all bonds issued by the company have been retired ownership of the bridge will revert to the State of New York and the Dominion of Canada. During the past year, Mr. Van Allen said, enough money was earned by the bridge to retire $412,505 of its bonds, bringing the total retired since the bridge was built, to $1,044,295.

Bladder Weakness Makes Life Misery!

Daily Annoyance, Troublesome Nights, Wrecking Lives of Thousands, States Writer Who Tells What To Do For Quick Relief.

Backaches, Headaches, Pains in feet and legs, Nervousness, Restlessness, frequent but scanty Urination with burning and pain, getting-up-nights—are some of the more troublesome signs that should have prompt attention before they reach a more serious stage!

No matter how stubborn your case may seem to be or how many medicines you have tried without results—don't think your condition is hopeless or the natural consequence of advancing years until you have tried the amazing value of Dr. Southworth's "URATABS."

On a strict guarantee of money back on first box purchased if you do not receive swift and satisfying relief any good druggist will supply you with "Uratabs" in sealed package containing a ten days' supply. If they bring great relief inside of 48 hours and a wonderful improvement inside of ten days, you will be greatly pleased—if they do not help, they cost you nothing! Ask your druggist today.

NEW LODGE OFFICERS.

M. McGill Chosen Chief Ranger For Court Princess of Wales, I.O.F. at Havelock.

(Examiner Correspondence)

HAVELOCK, Jan. 22.—The regular meeting of Court Princess of Wales, I.O.F. was held at the home of Companion McGill on Wednesday evening last when the annual election of officers was held. Following are the officers duly elected and installed by Court Deputy R. Jones:

Junior Past Chief Ranger, G. Bedford; Chief Ranger, M. McGill; Vice Chief Ranger, R. Watson; Treasurer, D. Peters; Recording Secretary, C. Bullied; Financial Secretary, M. Graham; Orator, R. Simpson; Organist, R. Jones; Senior Woodward, J. Rice; Junior Woodward, C. Weymark; Senior Beadle, M. Wrightley; Junior Beadle, L. Rose.

Blairton Orange Lodge Elects 1931 Officers

(Examiner Correspondence)

HAVELOCK, Jan. 22.—Blairton District Loyal Orange Lodge held their annual election of officers at the regular meeting held in the Orange Hall on Wednesday evening, Jan. 13, when the following officers were elected and duly installed by Past County Master Wm. Mathison:

District Master, Robert Marshall; District Deputy Master, Robert Leeper; District Chaplain, J. Kinnaird; Dist. Rec. Secy., W. J. Peoples; Dist. Fin. Secy., T. H. Stevens; Dist. Treasurer, Howard Gardner; 1st Lecturer, Robert Crawford; 2nd Lecturer, Fred J Platt; D. of C., Robert J. Peoples; Auditors, R. A. Buchanan and Bruce Lengmuir.

C.W.L. Of Campbellford Stage Pleasant Euchre

CAMPBELLFORD, January 22 (Examiner Staff Correspondence).—A euchre under the auspices of the Catholic Women's League of Campbellford was staged on Tuesday evening in their rooms in the Herald Block, with a good attendance enjoying a very pleasant evening.

The winners for fames were as follows: Ladies, Mrs. Tripp and Mrs. Michael Anderson; gentlemen, Charles O'Sullivan and J. Bolton of Peterborough. The lucky number prize also went to Mr. Bolton

WHO K.O'D O'NEIL

(Continued from Page One)

Mrs. O'Neil and that it was not loaded. William Drain and his son, also defence witnesses, testified that the gun was not loaded, and denied that they had hidden the shells.

Crown Attorney McElderry pointed out that Loucks had admitted in the stand that he had warned Mrs. O'Neil not to allow the charges against Robillard to stand because "both she and her son might get into trouble."

In acquitting Robillard on both charges the magistrate declared that in British courts suspicion was not sufficient. He affirmed that the Crown had failed to prove beyond a reasonable doubt that Robillard had knocked out Joseph O'Neil or pointed the gun at Mrs. O'Neil.

W. F. Huycke conducted the defence.

DOLLAR DAY

SPECIALS IN

WALLPAPER

800 ROLLS, suitable for Kitchens, Halls and Bedrooms. Values to 15c. Dollar Day Special. Roll **8c**

SUNWORTHY PAPERS in 22" x 30" Width suitable for any room. Regular values to 50c. Dollar Day Special. Roll **29c**

400 ROLLS WALL PAPER for Living Rooms and Halls. Lovely Designs. Values to 35c. Dollar Day Special. Roll **19c**

EXTRA SPECIAL in 30" Sunworthy Papers. Regular values to 85c. Dollar Day Special. Roll **39c**

A Big Assortment of Odd Room Lots. Dollar Day Special HALF PRICE

Trebilcock Bros.

409-411 GEORGE ST.

Dollar Day Makes Money Go Further

AT SMART SET SHOP

Hosiery Specials

Sheer Chiffons, picot top, silk top to toe. Heavy and light service weight. We must withhold maker's name on account of reduction in price. Every pair guaranteed first quality. Regular price $1.50 to $2.25. While they last. Pair **$1.39**

MERCURY, BOTANY HOSE

Mercury pure botany cashmere and silk and wool hose. Made of choicest New Zealand yarns, and silk and wool interwoven with pure thread silk. All new shades. Regular $1.50. Now priced to go at, Pair **$1.00**

Lingerie Specials

Pyjamas, gowns, slips, finest rayon. These regularly sell from $1.39 up to $3.00. Dollar Day Special, to clear.. **$1.00**

RAW SILK

Raysheen and fine quality rayon bloomers and bobbettes. Dollar Day Special to clear, 2 pair for **$1.00**

Mercury guaranteed nonravel French panties, bloomers and bobs. all shades and sizes. Regular $1.50, for ... **$1.00**

SMART SET SHOP

412½ GEORGE. PHONE 2420

Dollar Days

Sale! of Silks, Woollens and Lingerie

Just our second Dollar Day in Peterborough, and we are going to beat our last year's offers by a third and half. And remember, all our goods are new and fresh. No old shopworn goods to offer.

Reg. $1.69 and $1.95. 38 inches All-Silk Flat Crepe in all the beautiful colors, including black. Dollar Days Sale Prices. Yard **$1.00**

200 yds. Canton Crepe, Rayon mixture in 7 good colors including black. 38" wide. Regular $1.49. Dollar Days Sale Price. Yard .... **75c** Not more than six yards to a customer.

Printed Martialine Crepe in all latest designs. 36" wide, every yard guaranteed. Dollar Days Sale Price, Yard **$1.00**

Printed Lizabeth Ann Crepe in all new floral and tweed effect designs. Light and dark background. Guaranteed tub fast. 36 inches wide. Extra value for Dollar Days Sale Price, 3 yards for **$1.00**

Regular $1.49 and $1.95 Silk Chiffon, Moire Silk and heavy Georgette. 36 inches and 38 inches wide, in a good assortment of colors. Dollar Days Sale Price, Yard **79c**

LINGERIE SPECIALS

A large assortment of Lingerie in all the latest styles such as Pyjamas, Gowns, Slips, 2-piece sets, Vest and Bloomers or Brassiers and Bloomers, Petti-Knickers, Locknit Bloomers, also May Belle O. S Bloomers. Every garment guaranteed perfect for Dollar Days Sale Price **$1.00**

54-INCH WOOL MATERIALS, $1.00 Yd.

300 yards of assorted Wool Materials, such as Wool Jersey, Wool Crepe, Checked Silk and Wool Crepe Tweeds, etc. Reg. $1.95. Dollar Days Sale Price **$1.00**

SPECIALS IN HOSE

Silk and Wool hose in all colors. Reg. 69c and up. Dollar Days Sale Price. Not more than 3 pairs to a customer. 3 pair for **$1.00**

500 pair of Full Fashioned, Silk Hose. Service weight, in all colors. Well known makes, such as Holeproof, Weldrest, also other well known makes in all sizes. Dollar Days Sale Price **$1.00**

See our Surprise Table, consisting of Crepe-de-chine plain and printed silk and rayon, tricochine, 36-inch brocaded silk. Regular 79c and up. Dollar Days Sale price. 2 yards for **$1.00**

Uptown Silk Shoppe

404 GEORGE STREET PHONE 3619

Service Phone 340 **Barrie's** *310-312 George Street*

DOLLAR DAYS' VALUES

SPECIAL !

FUR COATS AT ½ PRICE

11 Only PERSIAN LAMB COATS
AT HALF REG. PRICE

9 Only HUDSON SEAL COATS
AT HALF REG. PRICE

7 Only ELECTRIC SEAL COATS
AT HALF REG. PRICE

A Few FUR COATS
TO CLEAR AT
Only $25

Ready-to-Wear

House Frocks $2.75

A better grade for the larger woman. Smart, well cut frocks in fast dye English prints. Mostly long sleeves. Sizes up to 49 bust. Dollar Days Special $2.75

Dresses $5

An assortment of dresses of flowered prints and crepes. Wash crepes and georgettes. Mostly small sizes, valued to $22.50 Dollar Days Special, for $5.00

Dresses $7.50

A few smart evening frocks and afternoon dresses in sizes up to 38 only for ...$7.50

Coats $6

Mostly Spring weight in misses' or small women's styles and sizes. Attractive assortment of materials and shades. Only .$6.00

Coats $12.50

A nice range of Winter and Spring coats. A few only in sizes up to 38 for $12.50

Waterproof Coats $3

Smart silk rain coats rubberized inside. Several shades and sizes from which to choose. Regular $9.50, for Dollar Days at $3.00

SIX FUR COATS, Priced Down to $10

ABOVE VALUES GOOD ON DOLLAR DAYS ONLY.

RAYON LINGERIE, $1.50

Brassiere and Bloomer combinations, Bobettes and Slips $1.50

SPECIAL DISCOUNT PRICES

Special discount prices on every garment in stock. Many of them at HALF PRICE.

Estimating Blanks in Both Departments

Just Between Us Women

A daily chat with Examiner neighbors conducted by Anne Wilcox

The dangers that lurk in carelessness on the part of cigarette smokers are not confined to forest fires—there are indoor dangers!

* * * * * *

Sparks from cigarette and lighted stubs have burned handsome furniture and furnishings and fire departments have often had to be called out to save homes and oftentimes human lives!

* * * * * *

Hostesses find the heedless smokers damage property in inexcusable ways. Choice napery and fine furnishings are often impaired.

* * * * * *

It is indeed amazing the utter disregard of other people's property that these indifferent smokers have. They will lay a lighted cigarette on the edge of a table, the arm of a chair, a mantel, bookcases, etc., knowing full well that it will burn and mar the furniture when the glowing tip reaches the wood.

* * * * * *

The hostess in her gracious endeavor to make one under her roof feel comfortable is apt to reject an offer (should one be made) to repair the disfiguring mark.

* * * * * *

Yet when the burn is deep she has to pay a good deal to have the scraping and repolishing done.

* * * * * *

Many a choice tablecloth has been so burned that even expert menders refuse to guarantee restoring the cloth to its original state.

* * * * * *

I remember one such case with a handsome cloth which had been purchased abroad and during a dinner one of her guests allower a cigarette not only to burn a good-sized hole in the damask but let the cigarette rest where it was carelessly put until it burned deep into the handsome table.

* * * * * *

No little sum was spent in having the table top done over, but in order to restore the table cloth she found it necessary to use ingenuity in repairing it.

* * * * * *

Expert menders said they could not restore it, and others who have a similar damage may find her remedy will help them out of like difficulties.

* * * * * *

She had a round piece of linen, of the same quality as the damask, embroidered with her monogram and centred over the burnt spot. The linen circle was held in position with close buttonhole stitching and just inside, a circle of ornamental embroidery stitches further outlined the linen-inset.

* * * * * *

If this was an appearance of intentional decoration was gained, but it was at much trouble and expense that the cloth was restored. A little thought in the part of smokers can avert similar unfortunate damages which otherwise may happen to anyone's property.

Estevan Tory Member Relinquishes His Seat

REGINA, Sask., Jan. 22.—David McKnight, Conservative, who became Estevan's member of the Provincial Legislature on a recount following a by-election on December 23, has issued a statement that he had relinquished his right to the seat. Counting of ballots election night, he said, had been correct and in this case his opponent, Norman McLeod, Liberal, should be elected.

Mr. McLeod had a majority of five votes in the first counting and Mr. McKnight requested a recount, which resulted in his victory by 13 votes. Final decision of the recount was announced last night.

Head Colds
Vapors inhaled quickly clear head
VICKS VAPORUB

USE THE SAFEGUARDED MILK

Because the cream is broken up minutely, Carnation Milk gives to any dish a smooth, velvety texture which even the best of bottled milk cannot equal. Through the services of Carnation "field men", dairymen are encouraged to build up their herds and taught strict standards of cleanliness thus safeguarding Carnation Milk at the source. And this protection continues until Carnation Milk reaches you in its hermetically sealed containers.

Write for Cook Book and Baby Book

CARNATION CO., LIMITED
Aylmer, Ont.

Milk from Canadian cows, packed in Canada in Canadian cans and cases.

"FROM CONTENTED COWS"

Neighborly Notes

Please Phone Items to 1600 or 1601

Mr. James MacPherson, whose brother, Mr. William P. MacPherson, passed away this morning, is ill in St. Joseph's Hospital, where he has been for several days past.

* * *

Mr. Benjamin Shortly, who was re-elected a director of the Little Lake Cemetery Company, at the eightieth annual meeting of the organization this week, has been a member of the board for the past forty years.

* * *

Little Marcelle Lucano of 618 Aylmer street, celebrated her ninth birthday anniversary on Monday, by entertaining twelve of her small boy and girl friends at a pleasant party at her home.

* * *

The first dance for this season of the Collegians' Club will be held tomorrow evening in the Conservatory of Music Hall, with music played by Mowry-Steer and their Silver Collegians.

* * *

The many friends of Mrs. J. W. Arthur of 211 Perry street will be pleased to know that she is improving in health after being confined to her home through illness during the past few weeks.

* * *

Mr. John Hatherly, who recently underwent an operation in Detroit, is reported as progressing as favorably as can be expected.

* * *

Mr. and Mrs. W. R. Thompson motored to Toronto on Tuesday, taking with them Masters Walter and Donald Howell, Frank Pammett and Eddie Dorrington, boy choristers of St. John's Church, who took part in the choir's broadcast from Station CKGW. Mr. Thompson is People's Warden of St. John's Church.

* * *

A recent issue of the Edinburgh (Scotland) Evening News, contains a cut and accompanying article relative of Mr. John Wood of Edinburgh, who is a brother of Mrs. Andrew Forrest of 466½ Gilmour street. The article, headed: "Edinburgh Inspector's Long Railway Service," says: "A long record of railway service stands to the credit of Mr. John Wood, 134 McDonald street, Edinburgh, who is to retire from the L. and N. E. Railway Company at the end of this year. Mr. Wood commenced his career in the Waverley Station, Edinburgh, forty-four years ago, and after passing through the various lower grades was appointed as inspector of the passenger section. He has served in that capacity for the past thirty years in the Waverley Station, and latterly at Queen Street Station, Glasgow, and Craigentinny Carriage Yard."

* * *

Mrs. G. S. Taylor of Keene is in the city for a few days, and while here, attended the annual meeting of Peterborough Presbyterial of the Women's Missionary Society of the United Church.

* * *

Twenty-five of the girl members of the Amos Class of St. Paul's Presbyterian Church enjoyed a bowling party this week, followed by refreshments at the church parlors. Mrs. W. Allan is teacher of this Sunday School class.

* * *

Mrs. M. Flannery of Thomas street has returned from Ottawa, where she spent the past month with her cousins.

* * *

A very successful euchre and bridge party was held last evening in St. John's Church parish hall, under the auspices of the A.Y.P.A. of the church. Prizes for bridge were won by Mrs. W. Lang and Mr. H. Hutchinson, and prizes for euchre by Mrs. W. Wigg and Mr. W. Dyer. Lucky number awards went to Mrs. H. Hutchinson and Mr. George Hutchinson.

* * *

Mrs. Fred Allen of Port Hope has returned home after spending a few days with her sister-in-law, Mrs. W. Allen of 199 Perry street, also at the home of her cousin, Mrs. Alfred Jones of Patterson street.

* * *

The friends of Mr. Walter Hamlin of Lakefield will regret to learn of his illness in St. Joseph's Hospital.

* * *

Mr. Earl Rosborough of Smith Township is at Kemptville, Ontario, attending a fortnight's Agricultural Course there.

* * *

The friends of Miss Esther Thornton of 583 Harvey street will be glad to learn that she is progressing favorably after a serious operation for appendicitis.

Cromer Refuses Post As Governor-General

LONDON, Jan. 21.—(By Thos. T. Champion, CP Staff Correspondent)—It was reported unofficially today that the Earl of Cromer, Rowland Thomas Baring, had been offered and refused to accept the Governor-Generalship of Canada. The report was apparently from a reliable source.

Lord Cromer had been prominently mentioned for the post for some weeks. He has been Lord Chamberlain since 1922, being responsible for all ceremonial events in which Their Majesties participate.

Edinburgh, Scotland, which claims one of the largest collections of lions in the world, has just added five large specimens for its open "rock den."

NEW POLICE BODY DUBBED 'BERTIES'

Nickname of English Patrol Designed as Compliment to Hon. Herbert Morrison.

SOME DOUBT CHOICE.

LONDON, Jan. 22 (By Thomas T. Champion, C.P. Staff Correspondent)—To the "Jack Tars," "Tommies" and "Bobbies," may be added the "Berties."

The National Safety First Council suggested to-day that the new mobile police patrols which have been organized under the Road Traffic Act, should be designated as "Berties," as a compliment to Hon. Herbert Morrison, Minister of Transport.

"Bobby," which has become a recognized term for policemen, arose of course through the creation of the force by Sir Robert Peel. "Peeler" was once a fairly common nickname, too.

It is doubtful whether "Bertie" would prove a happy choice. "Bertie" has become something of an alternative for "Johnnie"—the fellow who wears spats and monocle, and says "Bah Jove."

GALT IS SEEKING NEW MINISTER

Present Pastor Criticized Some Months Ago For Probe Into Spiritualism.

CHANGE WANTED BY JUNE 19.

GALT, Ont., Jan. 22. (CP)—At the annual meeting of the Wesley United Church congregation, which lasted to midnight, it was decided by a vote of 154 to 132, to ask for a change in pastor relations effective at the end of the present conference year, June 19.

Rev. S. M. Roadhouse, the pastor, is president of the Hamilton conference.

Some months ago Rev. Mr. Roadhouse was criticized in connection with an investigation into spiritualism which he conducted. Following this Mr. Roadhouse asked for a change but later, at the request of the church members he decided to remain as pastor.

Total production of British wheat last year was 2,140,000,000 pounds a reduction of 400,000,000 pounds, or nearly 16 per cent, from that of 1929.

REAL VALUE
Interlake
PURE SOFT ABSORBENT
10c per roll—3 for 25c
MADE IN CANADA
Do not accept substitutes
Interlake
Toilet Tissue

Dollar Day Specials

Lunch Cloths, 36-inch 49c
Lunch Cloths, 36-inch 69c
Runners, white linen, 18 x 45, 75c
Pillow Cases, pair 89c
Aprons, large size, best factory, 25c
Children's Coats, all at Cost Price
Children's Cashmere Stockings, white, in 5, 5½, 6 and 6½. Price 49c
Serge Dresses, sizes 2 and 4 years $1.98
Infants' Shoes, pair 59c

Peterborough Fancy Goods Store
184 HUNTER STREET - PHONE 1493-J

A BUYING EVENT!

A & P Rallies Its Buying Forces in Demonstration of a New 1931 Standard of Economy

LAMB

A & P Meat Markets are immaculately clean. Shining cases contain the very best cuts of meats . . . and at prices that mean a saving to you.

TENDER, SOFT-MEATED LAMB, VERY CHOICE

Legs lb. 28c

Buy Lamb this week-end.. At A & P's economical prices your satisfaction is guaranteed.

Forequarters lb. 16c

BUTTER

As usual—A & P offers the lowest possible price the market allows on one of the most necessary of staples.

Women who will not sacrifice quality and yet want to make their food budget go farthest always trade at the A & P.

Silverbrook lb. 32c

Wrapped in 1-lb. prints. High quality creamery butter. Ontario's finest creameries provide A & P with this finest pasteurized creamery butter. You are assured of the best when you buy our own

Sunnyfield Brand LB. PRINT 34c

A & P ESTABLISHED 1859 WHERE ECONOMY RULES

Strawberry Jam AYLMER GREEN LABEL 40 OZ. JAR 35c

Surprise Soap SAFETY FOR LIGHT COLORS AND WHITENESS FOR WHITE CLOTHES 10 BARS 45c

Peaches Australian Sliced or Halves 2 No. 2½ TINS 45c

Oats Bulk Rolled 6 lbs. 19c

Palmolive Soap Recommended by Beauty Experts Everywhere 1 Cake Free with purchase of 3 at all A & P Stores this week 3 CAKES 21c

CHOICE MEATS

One hundred and thirty-six A & P meat markets offer you the best of meats at lowest possible prices.

FINEST QUALITY SMOKED ENGLISH BREAKFAST

BACON BY THE PIECE lb. 24c

Sliced or centre cuts, lb., 26c.

Selected, Tender A & P Beef ROASTS

PRIME RIB First 4 Ribs lb. 21c

Boneless and Rolled, lb. 28c.

Shoulder OR CHUCK lb. 14c BLADE OR THICK RIB lb. 17c

Porterhouse or Wing lb. 28c

COTTAGE ROLLS ..... lb. 19c
For frying or boiling.

HIGHLINER BRAND SMOKED Finnan Haddie, lb. 14c

Finest Quality Freshly Made MINCEMEAT 2 lbs. 23c

FRESH-CAUGHT ATLANTIC SEA HERRING, lb. 9c

LIBBY'S NEW PACK SAUERKRAUT 2 lbs. 25c

FANCY SILVER BRIGHT SALMON BY THE PIECE lb. 15c
Centre Cuts and Steaks, lb., 17c

More A & P Money-Saving Prices

Compare these prices with what you are now paying. A & P brings you savings on all nationally advertised lines of foods.

Campbell's TOMATO SOUP 2 TINS 19c

SELECTORS A Geo. Weston Biscuit Assortment LB. PKG. 25c

LYON'S TEA BLUE LABEL BLACK ½-LB. PKG. 30c

SHIRRIFF'S ORANGE MARMALADE 2-LB. JAR 33c

Christie, Brown "B" SODAS 2 PKGS. 25c

BROOMS SPECIAL 5-STRING ..... Each 29c

There are no finer coffees than A & P coffees. Try them and choose the one you like best. They are different in flavor, but equal in quality.

THE COFFEE SUPREME BOKAR ½-LB. TIN 25c LB. TIN 47c

A PURE SANTOS 8 O'CLOCK World's Largest Selling Package Coffee lb. 37c

FRUITS and VEGETABLES

Every A & P Store carries a complete line of Fresh Farm and Garden Produce.

ORANGES CALIFORNIA SEEDLESS NAVELS MEDIUM SIZE Doz. 25c

TOMATOES AN EMPIRE PRODUCT BAHAMA GROWN 2 lbs. 35c

CABBAGE NEW TEXAS STOCK 2 lbs. 17c

Carrots 2 Bunches for 19c

A & P's tremendous buying power reaches out to the most distant food marts to bring to you the world's finest fruits in fresh, wholesome condition. Careful handling in our warehouse and daily deliveries to our stores enables you to enjoy these fruits at their best.

A & P Bakery Products

Your nearby A & P Food Store offers a tempting variety of fine breads . . . each made of the finest materials and each of most delicious flavor.

ENCORE BREAD FULL 24-OZ. LOAF WRAPPED, OF COURSE 7c

Encore Bread is preferred by thousands because it is a better and fresher loaf—try it today

SPECIAL THIS WEEK-END AT ALL A & P STORES

FULL OF FRUIT AND NUTS FRUIT and NUT 2 12-oz. Loaves 19c

SWEDISH STYLE RYE 12-oz. Loaf 5c

VANILLA LAYER CAKES Pineapple and Chocolate Icing and Filling ea. 23c

VANILLA LOAF CAKE Walnut and Cherry Icing and Filling Each 15c

174 CHARLOTTE STREET
Meat Manager—J. M. Arnold Grocery Manager—E.E. Thompson
WE DELIVER—EXTRA CHARGE 10c. Phone 3459

THE GREAT ATLANTIC & PACIFIC TEA CO. LIMITED, OF CANADA

TWIN $ DAYS

Will Offer Values Extraordinary

AT CHARACTER CLOTHES SHOPPE

Below are given a few of our attractively priced garments for Friday and Saturday. When making your selection just think of the reputation for style and super-quality which characterizes these fashion parlors.

Coats - Suits - Dresses

COATS—Tailored and Dress Models. Fur and non-fur trimmed in Tweeds, Kashas and Charmeen. Dollar Day Price $5.00

COATS—Lot 2—Worth up to $35.00. In Kasha, Tweed and Poiret Twill. Dollar Day Price $7.50

WOOL DRESSES—Materials are Tweed, Jersey, Wool Georgette and Spider Web. Worth to $23.75. All this season's Dresses. Priced for Dollar Day, at $10.00

WOOL DRESSES—Lot 2—In Tweed, Jerseys and Charmeen, $18.75 and $19.50. Grouped to sell, Dollar Day, at $8.00

DRESSES—Printed Silk, Chiffon, Canton Crepe and Flat Crepe. Colors and Black. Grouped for Dollar Day Selling $5.00

FROCKS in Crepe-de-chene and Maryland Crepes, suitable for sports, or house wear. Colors, White, Gold, Pink and Striped Silk. Priced for Dollar Day Clearance at $2.00, $3.00, $4.00

DRESSES—Taken from our regular stock and marked for Dollar Days only at ½ the regular selling price. Colors and Black. Sizes well assorted. Priced for Dollar Days at ..... $8.75 to $20.00

SUMMER SUITS—In Rajah, Maryland Crepe, Pique and Figured Silk. Dollar Day Prices $5.00, $8.75, $9.75

SUMMER COATS—Made in colours to correspond with Dresses, valued at $2.00, $3.00, $4.00. Dollar Day Price $2.00

THREE-PIECE KNIT SUITS at ½ the regular selling price, $10.00, $13.25, $14.25, and $15.00

LOT 2—2-piece Knit Suits to clear Dollar Day at $7.00

WOOL JUMPERS—Suitable for Badminton, etc. 11 only. All colors. Dollar Day Price $3.00

COATS—Six only, balance of our Winter Stock at ½ the Regular Selling Price.

CLOTH SUITS—6 only for Dollar Day. ½ price. $16.50

TERMS CASH—ESTIMATING BLANKS.

ALICE T. WILLIAMS

PHONE 2435. BANK OF TORONTO BLDG., GEORGE & HUNTER

ENCOURAGING REPORTS READ AT RE-ORGANIZATION MEETING OF GEORGE STREET CHURCH S. S.

Nine Hundred and Seventeen Reported Enrolled For Attendance at Present Time.

OFFICIALS ELECTED.

The annual meeting of the Board of Managers of George Street United Sunday School, was held in the hall Tuesday evening, with a large number of officers and teachers present.

The superintendent, C. S. Thompson presided, and the meeting opened with the singing of a hymn followed by prayer by Rev. J. E. J. Millyard and A. F. Hagerman. Mr. Snelgrove was elected to act as Secretary pro-tem.

In Mr. Thompon's report he thanked the teachers and officers for their splendid co-operation in the work which he felt had been blessed during the past year. He said "we must ask ourselves, How far have we really got in our work? How many have made a definite stand for Christ?. He asked that the objective next year be to have every one of an understanding age in the Sunday School make a definite stand for Christ. After enumerating some of the outstanding events in which the Sunday School had participated during the year, he asked that the slogan for next year be, "To give not to get."

Dr J. E. Middleton reported on the re-organization of the classes and George Robertson on the Teachers Supply work He urged teachers who were unable to take their classes to obtain a substitute teacher, or notify him or the superintendent before Sunday. School time.

Good Attendance.

A splendid report of the attendance was given by Bert Allen who reported an enrolment of 917.

H. G. Walker, the treasurer, gave a very detailed and satisfactory statement of the Sunday School and King's Bank monies received during the year and the expenditures. The Primary Department headed the list in the givings to the King's Bank, which they have done for the last 13 years.

Excellent reports were received from all classes including:

C.S.E.T. work by Elmer Tretheway.
C.G.I.T. work, Miss Beatrice Roberts.
Junior Department, A. V. Lillow.
Orgznized classes:

Onward Bible Class, Mrs. Buck, who reported an enrollment of 47.

Men's Bible Class, report given by Mr. Elliott, enrollment, 27.

Welcome Bible Class report given by Miss S. Miller, who reported an enrollment of 35 members.

Co-workers Bible Class report given by the President, Mrs. J. Spencer, with a total of 47 members.

Unity Club by Mrs. McHoull, with 16 members.

Leo Copp's Young Men's Class has 30 members, and prospects of several more.

Excelsior Club, S. R. Armstrong, reported 42 members on list.

Senior Class.

Miss Higgin's Class, report given by Miss Florence Weise, who reported 16 members.

Star Class, (Mrs. W. P. Hetherington teacher), report given by Miss Evelyn Miller, membership, 24.

Mrs. G. Robertson, for the Cradle Roll, reported a total enrollment of 118.

Mrs. W. Burns for the Beginners 36.

Primary, Mrs. W. G. Harris, a total of 118.

Rev. A. I. Brown, the teacher of the Normalite class, reported 33 members.

W. H. Cunningham leader of the orchestra, reported that he had a very large number in the orchestra and they were very loyal and doing good work.

A solo by Mrs. Wildman entitled "I shall see Him Face to Face", accompanied by Mrs. Elcombe, was much appreciated.

Officers Elected.

Rev. J. E. J. Millyard then took charge of the meeting for the election of officers, remarking that it was very gratifying to him to hear the many excellent reports and understand the great work the classes were accomplishing individually.

The officers and teachers for the ensuing year are as follows:

Superintendent, C. S. Thompson; Associate Superintendents, George Robertson and Alex Stewart; Business Superintendent, H. G. Walker; General Secretary, H. Snelgrove; Recording Secretary, Ted Kingdon Supply Secretary, Bert Allen; Enrollment Secretaries, Miss Esther Thornton and Miss Musa Cox; Treasurer General Fund, I. Spenser; Assistant treasurer, Allan Stevens Treasurer's-King's Bank, J. A. Reynolds and Charles Thornton; Accountant King's Bank, Max Parnell; Superintendents of Departments: Adult, A. F. Hagerman; Senior, Inspector Copp; Intermediate, H. Borland; Junior, A. V. Lillow; Primary Mrs. H. Walker and associate, Mrs. W. Harris; Beginners, Mrs. W. Burns; Cradle Roll, Mrs George Robertson; Boy's Work Supervisor, W. J. Hamilton; Assistant, Don McHoull; Girl's Work Supervisor, Miss Vera Squire;

Teachers Adult Department.

Onward Bible Class, Mrs. J. Stubbs; A. F. Hagerman; Men's Bible Class, R. C. Heard; Excelsior Club, S. R. Armstrong; Welcome Bible Class, Mrs. E. A. Stinson; Co-Workers, Mrs. A. I. Brown; Unity Club, Mrs. McHoull Young Men's Class, Leo Copp;.

Senior Department.

Superintendents, Miss Leta Brownscombe, Assistant, Mrs. Don Munroe; Mrs. W. P. Hethrington, Mrs. Jas. H. Matthews, Miss Olive Howland, Miss E. Higgins, Dr. A. I. Brown, W. J.Hamilton.

Intermediate Department.

Miss Hazel Miller, Miss Eva Outram, Miss Vera Squire, Assistant, Miss Eva Elliott, J. W. Kennmure, R. Delahaye, R. M. Lang, H. Borland, Elmer Tretheway.

Junior Department.

Miss I. Elcome, Miss E. Routley, Miss M. Douglas, Miss M. Elliott, Miss R. Theobald, Miss E. Mills, Miss B. Pickering, Geo. Allison, D. McHoull, A. V. Lillow.

Primary Department.

Miss F. Marshall, Mrs. E. Carson, Mrs. C. B. Thornton, Miss L. Morrow, Miss Fairweather, Miss Margaret Taylor, Miss E. Clysdale, Miss Marjory Best, Miss Cooper, Mrs. Hamblyn, Mrs. C. S. Thompson, Miss Elva Tretheway.

Be inners Department.

Miss Helen Burns, Miss Hazel Gray.

Cradle Roll Department.

Mrs. W. A. Fitzgerald, Miss Ileen McKim, Mrs. George Benton (Jr.), Miss Miriam Purdy, Miss Irene Cox.

Price On January 28 Speaks In Hamilton

HAMILTON, Ont., Jan. 22. (CP)—Hon. W. H. Price, Attorney-General for Ontario, will enter the campaign in Hamilton west by-election on January 28 when he will speak in the interests of Ald. Argu Martin the Conservative candidate for the riding left vacant by the death of the late Hon. Fred T. Smye.

It is expected Mr. Price will reply to the charges made by Capt. Elmor Philpott, Liberal candidate for the constituency and Mitchell F. Hepburn, M.P., recently selected as the Provincial Liberal Leader, at the nomination convention here.

Sought By Police

Dr. H. H. Thomas, former sales manager of the G. A. Stimson and Co. and affiliated firms, who is sought by the police upon a warrant, following the arest of the other chief officials of the company. He is believed to be in Boston.

Berets resembling melons, with alternate pieces like melon slices, have appeared in Paris.

CONDITIONS IN DETROIT WORSE THAN EVER BEFORE IS REPORT

42,000 Families Are Living Entirely on Charity—Thousands Homeless.

WORST YET TO COME.

(By Frank Chamberlain)

DETROIT, Mich., Jan. 22 (Special to The Examiner, Copyright, 1931).—"I've never seen conditions quite so bad in Detroit as they are now," Percival Dodge, executive secretary of the Detroit Community Fund said, when interviewed to-day.

"And they'll be worse, I'm afraid," he added. "Detroit because of the fact that so much depends upon the automobile industry, is affected by the unemployment problem much more seriously than other American cities."

"What the aftermath of such depression will be, I can only guess," he went on. "Forty-two thousand families are living on supplies from the Department of Public Welfare. How many more families are living on bulk food, rather than a proper diet, I don't know. There is bound to be the after-effect upon the children in such families.

"Not only will the people's health be affected," Mr. Dodge said, "but family relations are bound to suffer. Among the city's 12,000 homeless, unattached men, five per cent. of them are married men who have because of economic conditions been separated from their families. Perhaps the wives have gone back to their parents. How many of those families will be re-united? It will not be many, now that the men have become accustomed to wandering about, and have sought the companionship of other men and...other women."

Mr. Dodge said that while Detroit was suffering as never before, the problem of destitution was well in hand. Actual relief was being administered through the Department of Public Welfare, and case work and follow-up work was handled by the eighty social agencies in the Detroit Community Union.

I talked to-day with George W. Grant, secretary of the Detroit Employers' Association.

"According to the last census in 1930", he said, "47 per cent of the population of Detroit were registered as 'gainfully employed'. There were at that time 250,000 to 300,000 people employed in work other than factory work. From figures available today we estimate that there are 255,000 people employed in Detroit factories, as compared with 315,000 a year ago."

"Does that mean, working steadily, or one or two days a week?" I asked.

"It doesn't mean anything other than they are at least working part of the week. For that reason the figures of those actually working and those actually not working cannot ever be permanently established. A man might be working two days a week and yet register himself on the census as "unemployed". In fact that is what the government is asking him to do. And a man might be working full time on the day the census-taker calls, and be out of work the following day. There is no set estimate available."

"Are American employers urging unemployment insurance for their workers?"

"A bill will be brought before the government at the next session. Employers and the leading thinkers of the country have been pressing the matter for several years. It has now come to a head."

"Is there any relationship between the fact that Detroit is undoubtedly suffering a period of terrific depression and yet last night five of the down-town movie houses had queues?"

"I haven't studied it. I do know that the suburban theatres are feeling the pinch of trade. Many are closed down. The down-town theatres are different. There still are a host of people not affected by depression. I mean school-teachers, clerks, and people in municipal positions. Perhaps they go to the movies to take their minds away from depression. Mayor Murphy recently asked the Civic Theatre here to lower their prices so that the unemployed might enjoy more amusement."

Taschereau Budget Takes Middle Course

QUEBEC, Jan. 22.—Following what he described as "the middle course," not taking a pessimistic view not being too optimistic, Premier Taschereau, in his capacity as Acting Provincial Treasurer, brought down the Budget in the Legislative Assembly yesterday. The estimates covered the fiscal year ending June 30, 1932, a date eighteen months away, the Premier observed, and anticipates a surplus of $158,786.81. Estimated receipts were placed at $38,895,286.57, and expenditures at $38,736,499.76.

RANCID OIL in Stale Coffee

the cause of Indigestion, Headaches, Sleeplessness

•

FOR years coffee has been the subject of much controversy. Now medical science steps forward with the startling but reassuring announcement that most of the troubles usually blamed on coffee itself can be traced directly to *rancid oil in stale coffee.*

Here, in question and answer form, is the explanation of this new medical discovery, and the answer to the problem: How to be sure you are buying fresh coffee.

1 ***What is there in coffee that sometimes causes indigestion, headaches, sleeplessness?***

Medical science has discovered that these troubles usually blamed on coffee itself can be traced directly to rancid oil found only in stale coffee.

2 ***I didn't know coffee contained oil. Is there oil in all coffee?***

Yes. All coffee contains approximately a half cup to every pound. In fresh coffee this oil is as sweet as fresh butter. It contains the delicious flavor and aroma provided by nature which make coffee such a delightful drink. But when coffee gets stale, that is, when it is stored too long after roasting, this oil turns rancid, just as butter does. It is then that the oil is harmful . . . the coffee bitter and flat-tasting.

3 ***How is it harmful? What can it do to me?***

When oil turns rancid it deteriorates . . . actually spoils. Rancid oil is definitely toxic, and when taken into the system it causes digestive troubles, headaches, loss of sleep.

4 ***How can I avoid this danger without giving up coffee?***

It isn't necessary to give up coffee. Simply be sure the coffee you drink is fresh.

5 ***Does staleness also affect the flavor of coffee?***

Yes. Coffee loses much of its delicious and invigorating flavor when stored long after roasting. It gets bitter and flat.

6 ***But how can I be sure my coffee is fresh? I have no way of knowing how old coffee is when I buy it.***

There is one coffee that provides an absolute guarantee of freshness. This coffee is Chase & Sanborn's. It is rushed to your grocer straight from the roasting ovens. And every tin, pound and half-pound, is plainly marked with the date your grocer receives it.

No trace of rancid oil in Chase & Sanborn's . . it's guaranteed fresh when you get it . . . .

•

7 ***Is this real coffee—with nothing extracted? I don't like coffee substitutes.***

This is in no sense a coffee substitute, and absolutely nothing has been extracted. It is pure, delicious coffee . . . The highest-quality blend you can buy with the added distinction that it is guaranteed fresh when you get it.

8 ***What good does the date do me?***

You can tell by the date just how long a tin of Chase & Sanborn's has been on your grocer's shelf.

9 ***But suppose the coffee is stale when my grocer gets it?***

With Chase & Sanborn's this is impossible. This coffee is never stored in warehouses after roasting. It goes to your grocer direct from the roasters.

10 ***What is to prevent my grocer from keeping coffee until it is stale even with the date printed on the tin?***

Chase & Sanborn's Coffee is never allowed to stay on the grocer's shelf more than ten days. The dates are regularly inspected and any tin whose date shows that it is more than ten days old is removed and replaced with a fresh tin. As a matter of fact, we gauge so accurately the amount your grocer will sell that there is seldom any to take back. It is for this reason that you seldom see large displays of Chase & Sanborn's in your grocer's store.

11 ***What is done with the coffee that is returned?***

It is sold at once in bulk at a reduced price to institutions which otherwise could not afford such high-grade coffee.

12 ***Is coffee frequently stored long enough to become dangerously rancid?***

Even the most expensive coffees are frequently stored for months and even years. Investigation has shown coffee more than a year old on grocers' shelves in many parts of the country.

13 ***If I buy unground coffee and grind it myself, or have my grocer grind my coffee when I buy it, isn't this an assurance of freshness?***

This will not insure freshness because you have no possible way of knowing how long the unground coffee has been stored after roasting.

14 ***If freshness is so important, and this is the only way to be sure of freshness, why haven't other people done the same thing?***

This can't be done overnight. To bring coffee to you fresh from the roaster requires a great, nation-wide delivery system, functioning perfectly at every point. And to build up such a system has taken years and years of the most painstaking and costly work. The system used by Chase & Sanborn is the same great delivery system whose swift trucks every day carry fresh Fleischmann's Yeast to thousands of grocers and bakers all over the Dominion.

This system has been 50 years in the making. It stands today as the greatest achievement in the history of grocery merchandising. And it stands alone . . . unrivalled.

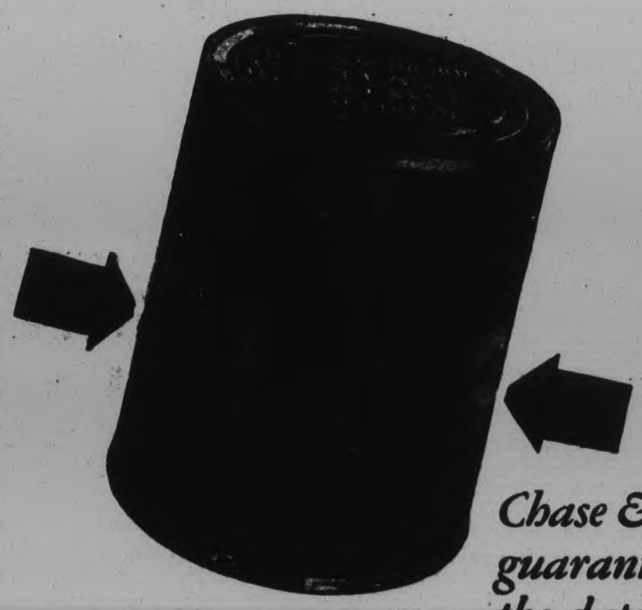

Chase & Sanborn's Coffee is guaranteed fresh... look for the date on every tin

"Buy Made-in-Canada Goods"

1092

LIBERIA SEEKS FINANCIAL AID

Delegate Claims Republic Appears Not as Accused State, But as Self-Accuser.

WILLING TO REFORM.

GENEVA, January 22 (C.P.). — Liberia's permanent delegate to the League of Nations, directing sharp criticism at the recent report of an International Commission on slavery in the Black Republic, to-day told the League Council his country repudiated any suggestion that Liberia could be compelled to accept the dictation — financial or political—of any "superstate."

Liberia's worst trouble, Antoine Sottile, the Liberian delegate said, is not human slavery. The African Republic appears before the League not as an accused stated, but as a self-accuser, he delared.

She would welcome financial aid from the League, he said, which would enable her to shake off financial bondage and maintain her sovereignty and self-respect. Nevertheless, Liberia accepts the International Commission's recommendations for reform and is ready to carry them out so far as her resources permit. Those resources, Sottile asserted, are not sufficient to carry out the recommendations completely.

Cuthbert Christy, the British chairman of the Liberian Commission, agrees that Liberia was not financially able to carry out the proposed reforms without assistance.

Bennett Will Open Ottawa Art Show

OTTAWA, Ont., Jan. 22.—Enriched during the vast year by seven splendid examples of Italian painting and more representative than ever before of Canadian art as a whole, the National Gallery of Canada will tonight be opened in its sixth annual exhibition, Premier R. B. Bennett and Miss Mildred Bennett will preside in the Prime Minister's first public function of a social nature since the formaiont of the present Dominion Government.

Some 2,000 invitations have been issued to what is considered the outstanding artistic event of the year. More than 300 items are listed in the catalogue, including 41 works of the Society of Sculptors of Canada which is holding its second exhibition.

Java's recent annual fair was attended by 360,000 persons.

Veteran Magistrate

Acton Burrows of Guelph, Ont., veteran journalist, who was secretary of convention in far-off days of 1878, when Sir John A. Macdonald penned his motion creating national policy.

Use of the telephone is being taught in England by 650 government employes, who travel round the country, even calling from house to house.

Indians To Gather At Grand Council

SARNIA, Ont., Jan. 22.—Indians from various parts of Ontario are expected to attend a meeting of the Grand Indian Council to be held on February 25, at the Sarnia Indian Reserve Council House.

The council has been called for the purpose of discussing the finding of bones believed to be those of Tecumseh, famous Indian warrior, on Walpole Island, and to decide upon a suitable grave for the remains.

A Grand Indian Council is held every two years and only on very special occasions, and for the transaction of important business.

LITTLE OPPOSITION TO 100 PER CENT POOL.

SASKATOON, Sask., Jan. 22.—Little opposition to the inaguration of legislation providing 100 per cent. control of grain ma is being met with in Saskatchewan, according to L. C. Brouillette, vice-president of the Saskatchewan wheat pool. He is of the opinion the results of the farmer plebiscite to be taken in the near future will decisively prove that both pool and non-pool farmers are in favor of taki ; this step to extend co-operative marketing of their product to take in all grain grown in the province.

Pleasing Program At Association Meeting

The regular meeting of the Queen Mary Home and School Association was held Tuesday evening, in the school hall with a good attendance. The president, Mrs. S. Huffman, was in the chair and the meeting opened with the Lord's Prayer followed by the reports of the secretary and treasurer. The annual reports were read also and showed a good balance in the bank.

An announcement was made by the president for the election of officers next month and a request made for new members. The attendance banner was won by Miss McNaughton's room.

The following program was rendered: Piano solos by Dorothy Moscrop; readings by Margaret Pitchford; vocal solos by Miss Trucie Pearson, accompanied by Miss E. Webber; toe dancing by Leone Comstock, Aphrodite Doukas and Dora Doukas, accompanied by Sophia Yeotes.

Mrs. Huffman moved a vote of thanks to the artists of the evening. The meeting closed with the National Anthem, after which refreshments were served by Mesdames Hill and Curry.

TRY Bovril in hot milk as a night cap

Wonderfully good for young and old. Soothing, delicious and strength giving.

The mellow smoothness of milk with the goodness and strength of prime lean beef.

Splendid for jaded nerves and tired bodies: a real energy builder—excellent when appetite is poor.

In times of worry, when you feel "all in"

BOVRIL

will stimulate you

Wheat is King!

HELP OUR CANADIAN FARMERS DISPOSE OF THEIR SURPLUS WHEAT

EAT TWO SHREDDED WHEAT

Biscuits each day and you will be reducing the surplus of Canadian Wheat

Every part of the whole wheat grain is used in Shredded Wheat which, with milk, supplies all the elements that are needed by the human body. And besides helping our Canadian Farmers, you will be helping yourself to health at the cost of a few cents.

9,000,000 CANADIANS

can help save Canada's largest industry

The Canadian Shredded Wheat Co., Ltd.
Niagara Falls, Canada

The largest user of exclusively Canadian Wheat among Cereal Manufacturers of the world

MADE IN CANADA BY CANADIANS OF CANADIAN WHEAT ONLY

POLICE SEEKING KITLEY FARMER

Ernest Hanna Charged With Attacking Wife and 2 Children With Manure Fork.

DISAPPEARED IN BUSH.

BROCKVILLE, Ont., January 22 (C.P.). — Provincial Police were to-day searching the woods and farming country in Kitley Township for Ernest Hanna, a middle-aged farmer, who is charged with attacking his wife and two children with a manure fork yesterday after an altercation.

The alleged attack occurred on the farm of Hanna's father-in-law, John Code, who lives near New Bliss. After informing Code he had "killed two of them," Code says Hanna left for the woods carrying a gun.

Mrs. Hanna is said to have received a wound requiring 11 stitches to close. The children were not seriously injured.

SPIRIT OF WEST

(Continued from Page One)

six more years I buy a buggy. We still use the buggy. 'Course, I have car now," pointing proudly out to his modest gas-carriage against the curb. "But the children still ride in the buggy."

Hard times can still be merry times, I learned. Pastor Rondeay of Hazenmore recalled several Christmas Trees at country schoolhouses he had visited a couple of weeks ago in the south country where the worst of the destitution is to be found: "hundred at this school, a hundred and fifty at that; everybody smiling and happy. You'd never know they were up against it. A wonderful spirit" he marvelled.

I like to think of the Tuxis boys at Limerick. The Church Board having ordered strictest economy, the boys were told that all mid-week activities would have to cease because of the fuel required to heat the church. One ingenious youth had an idea. The boys went down to the coal dealer of Limerick and offered to unload his next car for him in return for coal. He accepted their offer. They put on their old clothes and polished off that 40 ton carload in a trifle over two hours, winding up with hot-dogs and coffee in the basement of the church. Their labore netted them $9.60 in coal and the midweek activities are going strong.

Roaring Old Game

Every town from Assiniboia to Shaunavon has its curling rink and its skating rink, and never before was there such enthusiasm over the 'roaring' game! The women curl in the afternoons and the men in the evenings. They talk all next day about the game played last night and Old Man Depression doesn't get into the conversation. In recognition of financial stringency, annual fees have been cut from $10 to $5 and one town is letting farmers come in for $3. In the village of Lafleche, there are 64 curlers, and an average of 100 more use the skating rink every night so that the Municipality, which erected the rink, is of the opinion that it is paying dividends in good cheer even if the debenture payment isn't met this winter.

"In good times a farmer hardly ever saw his neighbors.

When he had a spare half day he'd hop into his car and drive into Moose Jaw or Regina and spend twenty-five or fifty dollars, coming back thinking he had a big time. This winter there's far more sociability." This was volunteered by one of the Birss boys at Limerick.

"Hard time dances" and socials are filling the gap left by the picture shows. Owners of halls are letting them free or for the most nominal of sums to be used for the purpose. Orchestras are offering their services for the love of performing. Fifty cents admission fee for the gentlemen and ladies free is a common charge; some dances let the gallant gentlemen in for a quarter.

Farmers are showing ingenuity in cutting the cost of living. The grist mill has come into its own, and more than half the flour now being used along the line is milled right there from wheat grown in most instances on the grain growers own land. Flour at the store at Lafleche grist mill it was $1.70. Not quite so white a flour, but as fine and as palatable, from what I heard. Various types of breakfast food are being made in the same way at a fraction of store prices. Some farmers boil the whole wheat for porridge, with or without raisins, and report it to be good fare.

"We've had our ups and we've had our downs. This is one of the downs. There's better times coming." I thought that sentiment from a Lafleche farmer summed up their philosophy admirably.

Argentina has approved the construction of 1,200 miles of toll roads from Buenos Aires to Bahia Blanca, and to Cordoba by way of Rosario.

DOLLAR DAYS

FRIDAY AND SATURDAY AT THE

CHOATEHARDWARE

Means TWO DAYS OF GREATER BARBAINS Than Ever in Household Conveniences.

Here Are a Few Examples of the Values in All Lines.

Something New For Dollar Days

Combined Steamer and Saucepan

In Heavy Aluminum. One Only to each person at Half-Price

$1.00 Each

You can Drive Nails with this Heavy

Aluminum Sauce Pan

'Xtra Special for Dollar Day at

30c

Handy—Quick—Economical

Aluminum Tea Kettles

With Boiler Inset.

Dollar Day at Regularly $1.98 .... **$1.25**

Skii Clearing

25 PAIRS, 4', 4½' 5' — No. 1 Quality Hardwood.

While They Last, at Pair **75c**

Two For One

For Dollar Days

W.O. Dust Mops.

Regularly $1.50.

TWO FOR **$1.00**

Ioco Polish

An Imperial Oil Company's product for Polishing and Cleaning Everything..

Regularly 25c — Going at

TWO FOR **25c**

Buckskin Moccasins

Men's, Women's, Boys' and Girls' — Priced at Cost to Clear Out.

Heavy Coal Hods

Galvanized, Corrugated, and Strongly Made.

Open Model **75c**

Hooded Style **95c**

38 HUNTER STREET EAST

'PHONE 257 - - FREE DELIVERY

SECTIONAL RALLY PRESIDENTS REPORT AT UNITED PRESBYTERIAL

Department Secretaries Render Excellent Reports at Meeting of W.M.S.

OFFICERS INSTALLED.

Continuing the sessions of the annual Presbyterial on Wednesday morning, with the president, Mrs. S. H. Moyer in the chair, devotional services were in charge of the George Street W.M.S. with Miss E. C. McCamus leading, and of Mrs. J. John who was unable to preside over her section because of recent removal from city. A resolution was unanimously carried that a message of sympathy be sent Mrs. John from the Presbyterial. Mrs. F. J. Burgess reported for the Lakefield section and Mrs. M. J. Johnston for the Springville section. Mrs. H. J. Bell, of Hastings, was unable to preside over her section on account of illness, Mrs. A. E. Metcalfe taking charge and reported for her.

In reporting the work of the Strangers' Department, Mrs. H. Robb of Norwood, stated that many workers do not realize the importance of the work of this department.

The Auxiliary Strangers' Secretary must be on her job every day so that one opportunity may not escape her. The strangers include boys and men who have come from abroad to work on farms, student nurses, high school pupils, business girls, etc., and visiting these as well as the sick is the duty of the Strangers' secretary. During the year 182 strangers were visited by the secretaries; 39 removals were reported, 114 sick were visited in hospitals and 60 visited on return from hospital. A total of 40 strangers were cared for. Some reported clothing, bedding and food sent to needy families, in addition to flowers, etc., to sick people.

Mrs. A. Porteous.

Mrs. A. Porteous, secretary of the Associate Helpers' Department, brought in her report. Fifteen auxiliaries were reported to have appointed Associate Helpers' Secretaries, ten of these having returned annual reports the forms of which had been sent out by Mrs. Porteous. These ten report seventy-five members and eighteen have subscribed for the Missionary Monthly. Seven have joined the Auxiliary and the sum of $53.46 has been contributed by them. Much good work has been done by this Department, which cannot be taulatebd.

Splendid Reports.

A splendid Missionary Monthly report was given by Mrs. W. H. Herrington, the past secretary for this department.

To interest our women in reading is a vital part in the work of this secretary. We cannot have this great work at heart without knowing what our missionaries are doing or how our money is being spent and this information is fully given in this W.M.S. magazine. It is valuable from cover to cover, outlining the programs for the Y.W.A., Circles and Bands.

Mrs. A. F. Bookhout, Supply Secretary, presented an excellent report of her work which is of paramount importance. The allocation to this department was practically the same as last year, when the allocation was received it was redistributed in as fair a division as possible to the different organizations. In October the bales were called in and nearly everything received was the best possible for winter relief, and consisted of quilts, flannelette blankets, clothing and underwear, sweaters, hose and mittens as well as handkerchiefs, towels, etc. The total of the bales amounted to about $775.

Much of the sup plies went for the great need at present in Saskatchewan, forwarded from Peterborough to the Supply Secretary of Assiniboia Presbyterial in southern Saskatchewan and also the northern part, for distribution.

Many useful bales went to our home mission stations in Peterborough Presbyterial and a great many letters of gratitude were received from the recipients.

The report of the Press Secretary was delivered by Mrs. John Bradbury, showing seventeen auxiliaries had press secretaries.

The report of the Literature Secretary, Mrs. James Seymour, gave the number of auxiliaries using the Study Book as twenty. Two C.G.I.T. groups and three Mission Bands use the Study Books. Sixteen of the study books had been purchased through the Literature Department. Fifty-two copies of the annual report of the W.M.S. were also purchased. Fourteen socieities were using the suggested program leaflet.

Mrs. A. J. Plunkett, Presbyterial Secretary of Temperance Education, in her report stated that fifteen out of the twenty-two temperance secretaries submitted reports of the year's work done in their auxiliaries. Four of these reported having at each meeting devoted a short period to temperance education. It was found by one secretary that a few moments taken with the Watch Tower keeps the members in touch with the latest developments of this important subject.

Officers Installed.

The report of the nominating committee was read by the convenor, Mrs. A. B. Cunningham. The slate was adopted and Mrs. R. G. Lawlor, B.A., of Norwood, conducted a beautiful and impressive installation service.

The election of Mrs. E. N. McDonald, of Cottesloe, and Mrs. George Whitfield, of Springville, as delegates to the Branch conference took place. A nominating committee was appointed composed of the presidents of the auxiliaries of Trinity, George Street, St. Andrew's, St. James' and Mark Street and two executive members, Mrs. F. J. Burgess and Mrs. S. H. Moyer.

A Finance Committee is composed of the Presbyterial Treasurer, Miss R. A. Moir, the secretary of Finance, Mrs. A. B. Cunningham, Mrs. James Gerrard, Mrs. H. Dulmage and Mrs. A. J. Throop.

An invitation was extended by Mrs. William Watt on behalf of the Knox Auxiliary to hold the Presbyterial meeting in that Church next year and was accepted.

"A Few Quiet Moments" was in charge of Mrs. R. Bonney, of Havelock, who referred to the need in our lives of taking time for periods of meditation and prayer. She exhorted the members to love one another and to work harmoniously together, remembering that each is a temple in which the Holy Spirit may dwell. After a few moments of silence, Mrs. Bonney closed the meeting with prayer.

At a meeting of the executive during lunch hour, a sub executive was appointed, composed of Mrs. A. I. Brown, Mrs. J. F. Allan, Mrs. E. J. Wagar, Mrs. B. L. Barns and Mrs. John Bradbury.

JAVA QUAKE KILLS 18

BATAVIA, Java, Jan. 22. (CP)—At least eighteen persons were killed and forty injured in the earthquakes which shook Central Java yesterday. Hundreds of native houses were demolished or made uninhabitable. Nothing has been heard as yet from the mountain districts where many villages are known to have felt the tremors.

MURRAY STREET BAPTIST CHURCH HAD GOOD YEAR

Annual Meeting of Congregation is Preceded By Delightful Dinner.

$12,977 TOTAL RAISED.

Work of Ladies' Organization Receives Special Commendation at Meeting.

Following a delightful congregational dinner served by the ladies in the banquet hall of Murray Street Baptist Church last evening the members enjoyed listening to the various reports which were received from every department of the church.

Special mention was made of the report of the Women's Association as presented by the treasurer, Mrs. D. A. Loomis. This organization whose membership consists of all the ladies of the congregation, is willing at all times to render service when needed, raised during 1930, $834.79 of which $500, was given to the Obligation Fund as the annual contribution.

The Women's Mission Circle also presented a fine report which was read by the secretary, Mrs. F. M. Sommerville. During 1930 the Golden Jubilee of the Circle was celebrated by a banquet at which the members of Gilmour Memorial and Park Street Circles and representatives from the sister societies of the city were present.

The financial report of this organization was also gratifying, $689.69 having been raised. The Young Women's Circle reported $244.87, and the Mission Band $80, which is divided equally between Home and Foreign Missions.

Special mention might also be made of the McMaster Fund for which $1039.36 was raised during 1930.

Other organizations in the Church presenting reports last evening were the Treasurers and the General, Obligation and Fellowship Funds; the Financial Secretary; Finance Committee; Board of Religious Education; representatives to the Protestant Home, Charity Board, William Hall, P. P. Trust; Baraca Class; Others Class; Eveready Class, Hustlers Class; Choir; B.Y.P.U., Willing Teens; Men's Association; and the Fellowship Fund.

The total net amount received during 1930 was $12,977.24.

The pastor, the Rev. J. H. Sutcliffe who presided expressed his heartfelt thanks to the members of the congregation for the very fine co-operation and support which they had given him during the past year. Mention was also made of loss sustained during the year by the death of four members. The merbership now stands at 444, an increase of 18 over the preceding year.

1931 Officers

The following are the officers for 1931:

Trustees: Dr. W. D. Scott, Dr. J. A. Morgan, W. R. Breyfogle, Vincent Eastwood; Judge Wearing, G. S. Matthews.

Deacons: Dr. W. D. Scott, Dr. A. J. Madill, A. W. Wray until end of 1931; Arthur Zavitz; L. J. Pettit, and Walter Garbutt until end of 1932; W. G. Shiner, C. B. Routley, and W. H. Kidd until end of 1933.

Clerk, A. J. Raddon.

Treasurer General Fund, F. M. Sommerville; Obligation Fund, G. S. Matthews; Fellowship Fund, Dr. W. D. Scott.

Financial Secretary, P. W. Johnson, assistants: W. G. Shiner, J. Dallin, E. Brumwell, F. M. Sommerville, Walter Garbutt and B. W. Harvey.

Ushers: A. W. Wray, J. Lewis, H. Quinn, S. Cottingham, Walter Garbutt, W. G. Shiner, S. Gillespie, B. Lemmon, J. Eastwood, L. H. Ingram, Garfield Anderson, J. C. McClennaghan, R. S. Merrell, D. V. Canning.

Prayer Meeting pianists: Mrs. W. A. Baker, Miss Constance Lewis, and Miss E. J. Aldridge.

Ladies' Baptismal Committee: Mrs. J. Quinn, Mrs. H. C. Webber, Mrs. A. W. Wray, Mrs. B. Jackson and Mrs. Alexander Scott.

Finance Committee: G. S. Matthews, W. R. Breyfogle, W. H. Kidd, Walter Garbutt, A. W. Wray, P. Johnson, F. M. Sommerville, W. G. Shiner, S. Gillespie, H. H. Graham, H. Webber, V. Eastwood, B. W. Harvey, D. V. Canning.

Music Committee: G. S. Matthews B. W. Harvey, D. V. Canning, W. R. Breyfogle, W. Kidd.

Reception committee: A. W. Wray, L. H. Ingram, Walter Garbutt, R. S. Merrell, J. Ellis, and two appointed by the Women's Association.

Pew Allocation committee: Dr. W. D. Scott, A. W. Wray, and chairman of the ushers.

Board of Religious Education: Dr. A. J. Madill, L. J. Pettit, W. G. Shiner, Arthur Zavitz, Mrs. T. J. Jackson.

Writer of Association Letter: A. J. Raddon.

Representatives to Nicholls Hospital, Vincent Eastwood, until end of 1933; to the Protestant Home, Miss E. J. Aldridge; Charity Board, L. H. Ingram; William Hall P. P. Trust, A. W. Wray; Local Council Bible Society, A. S. Zavitz, J. Barringer.

Press correspondent, Miss Isabel Scott.

Auditors: G. W. Fitzgerald and Earl Kidd.

Horse Goes Through Ice On The Otonabee

Driving his horse and cutter across the ice-bound Otonabee river yesterday, Robert Matchett of Otonabee township had the alarming experience of seeing his horse step into a hole and go under water, fortunately without dragging the cutter after it. Help was close at hand, and the unfortunate beast was hauled from the icy water, by several pairs of willing hands tugging strenuously on ropes. The mishap occurred in the vicinity of Rye's boathouse, and is the second incident of that nature to occur on the Otonabee this season.

Hair dyed a light sapphire is a new vogue among women in Paris.

The World Famous "Ounce of Prevention"

A dash of ENO in a glass of water daily.

Intestinal poisoning from absorption is the cause of many ills. It yields and succumbs to ENO'S "Fruit Salt" because ENO so surely, but ever so gently and safely, eliminates the poisonous waste matter that causes it.

ENO will help you to overcome the evils of incomplete elimination . . . unsuspected constipation. But remember . . .

Only ENO can give ENO results.

ENO'S "FRUIT SALT"

The words "Fruit Salt" and ENO are the registered trade marks of J. C. ENO Ltd. 18

Sales Representatives for North America: Harold F. Ritchie & Co. Ltd., 10-16 McCaul St., Toronto

DOUBLE DOLLAR DAY SPECIALS

Dairy Butter, choice, lb.	27c
Fresh Eggs, Pullet, 2 dozen	45c
24 Lbs. Pastry Flour	53c
2 Lbs. Domestic Shortening	29c
2 Lbs. Pure Lard	35c
10 Lbs. Rolled Oats	35c
5 Lbs. Hand-picked White Beans	25c
10 Lbs. Cooking Onions	25c
Apples, Spys, No. 3, peck	25c
Carrots, peck	15c
Bread Flour, 98 lbs. Blossom of Canada, fully guaranteed	$2.98
3 Tins Peas	25c
3 Tins Tomatoes	29c
1 Tin Peas, 1 Corn, 1 Tomatoes	25c
3 Tins Aylmer Pork and Beans, medium size	27c
2 Tins No. 3 Peas	25c
5 Tins Brunswick Sardines	27c
2 Tins Fancy Sliced Pineapples	25c
5 Packets Jelly Powders	25c
3 Tins Classic Cleanser	25c
Glass Jars (large size) Marmalade	29c
200 Lbs. Clover Honey, 5-lb. tin	43c
2 Combs Amber Honey	25c
Mushrooms, Special, tin	29c
4 Individual tins Aylmer Pork and Beans	25c
Special—Fresh Herrings, 3 lbs.	25c
Oranges, Special, Large, dozen	29c
Extra Large, dozen	50c
Lemons, large and bright, dozen	30c
5 Grapefruit	25c
Cabbage, each	5c
3 Lbs. Black Tea, Special (Dollar Days)	95c
Christie's Sodas, 2 packets	25c
Chocolate Marshmallow Biscuits, lb.	25c
2 Lbs. Ginger Snaps	25c
Fancy Biscuits, lb.	25c
3 Lbs. Cooking Figs	25c
3 Lbs. Hallowii Dates	25c
3 Lbs. Prunes	25c
Pint Jars Peanut Butter	25c
Mason Jars Salad Cream	25c
Infant's Delight Soap, 5 bars	25c
4 Bars Lifebuoy Soap	25c
2 Long Bars Castile Soap	25c
10 Cakes Castile Soap	29c
Mixed Candy, Special, 2 lbs.	25c
Mixed Creams, lb.	20c
Chocolates, lb.	25c
Buns, Special, dozen	10c
Bread, Loaf	7c

ALLEN'S

COR. GEORGE AND SHERBROOKE. PHONE 2445.

All Orders $2.00 or Over Delivered Free.

The VICTOR Combination means

THREE kinds of Entertainment for YOUR HOME . .

VICTOR RADIO HOME-RECORDING ELECTROLA — RE-57 $397.50 Complete with tubes

Now you can easily own this wonder instrument

For . . . Victor allows

$60

for your old Radio or Phonograph

Your Victor dealer will also make you a liberal allowance for your old instrument — radio or phonograph — on the purchase of any other new Victor Radio model.

Gain a new thrill from entertainment in your home . . . make your own records on Victor Radio *Home-Recording* Electrola. Record anything you wish . . . the vocal talent of a guest . . . baby's quaint sayings . . . the dramatic climax of some great sport broadcast — and realize that these treasured moments are yours *always* — to be repeated again and again!

And making records at home is but one feature of this triple combination. Turn a switch . . . the magic tone of Victor Radio brings the greatest artists to your very side. Another turn . . . and Victor Records are heard as only the new Electrola can reproduce them.

All this great variety of enjoyment is now easily within the reach of every old radio or phonograph owner. For . . . your Victor dealer will allow you $60 on your old instrument against the purchase of this greatest musical combination.

This offer will hold good for a limited period only. Make sure you are in time by reserving yours today. Your Victor dealer will arrange a satisfactory plan of easy payments.

HIS MASTER'S VOICE

THE NEW Victor Radio HOME-RECORDING Electrola

VICTOR TALKING MACHINE COMPANY OF CANADA LIMITED — MONTREAL

KIWANIS CLUB PLANS CARNIVAL

Splendid Progam Arranged For Friday, Feb. 6th.

AT BROCK STREET RINK.

Providing weather conditions are favorable Brock Street Rink will be the scene of much fun and frolic on Friday night, Feb. 6th, because the Kiwanis Club are sponsoring another ice carnival. Other years they have endeavored to please large audiences with various ice sports, but this year handsome prizes are offered for fancy and comic costumes and in view of the fact that there has not been a dress carnival for sometime, much interest is looked for.

Besides, a fine program is being arranged including the one legged skater, Norman Falkner, a tug of war between teams from the C. G. E. and Nashua Paper Co., Relay Races, obstacle races and hockey match between Lindsay and Peterborough Kiwanians.

All proceeds will go to further the work among underprivileged children.

ACTION PROMISED

(Continued from Page One)

successfully meet competition in the home market; exclusive use of Canadian or Empire materials in Government contracts; settlements in dustrial workers on vacant lands and provision of financial assistance for transportation of workers to distant jobs and temporary employment

Repeal of Lord's Day Act.—Substitution for this statute of a measure which would insure to all workers one day's rest in seven.

Pensions

Old age pensions.—Legislation to place the responsibility for old age pension payments on the Dominion Government; lowering of qualifying age from 70 to 65 years; relaxation of eligibility provision so those receiving considerably more than the present maximum of $360 private and pension income may be granted pensions, repeal of requirements making five years residence essential in Province where application presented and substitution of clause requiring 20 years residence in Canada.

British North America Act amendments.—Abolishing of appeals to the Privy Council; extension of powers of Dominion Government to deal with social and labor legislation, changes in the constitution of Parliament 'to make decisions of the elected representatives of the people paramount."

Technical education.—Re-enactment of the technical education act with Government grants to assist in building technical schools throughout Canada.

Labor representation.—Provision for labor representations on the tariff board when the latter is reorganized.

Railway Act amendments.—Provision for labor representations on the tariff board when the latter is reorganized.

Railway Act amendments.—Provision for the Board of Railway Commissioners to deal with applications by railway employees respecting amendments to existing orders in the same manner as those by railway companies or shippers; extension of the power of the board to cover motor transportation on highways.

Co-operative legislation—To encourage trading in Canada and facilitate interprovincial trading by any such societies.

Marine

Marine and Shipping. Amendment of coastwise trading legislation to "exclude from Canadian port-to-port trade other than ships built in Canada, owned by Canadians, manned by Canadian seamen and registered in Canada, with a view of permitting ships of other countries to enter this trade only under proper duties." All water borne contracts for the Government to be made in Canadian registered ships, manned by Canadian personnel and paying rates of wages recommended in Canada.

Fair Wage Act. Amendments to make provisions of the measure applicable to all undertakings financed wholly or in part by Dominion Governments.

Electrical reform. Provisions for half holliday with pay on election day, removal of necessity for members of the House of Commons seeking re-election upon becoming Ministers of the Crown; legislation to enable polls to be taken of sailors on ships which are away from their regular ports on election day.

Cadet training. All money grants for cadet training in schools to be abolished and grants for non-military physical training substituted.

Nationalisation of Radio. "We should respectfully urge that action be taken to give effect to the Aird report by the creation of a nationally owned and operated broadcasting system. Radio broadcasting should be developed in the national interests, rather than along lines of an advertising medium".

Letter carriers. Amendments to the Civil Service Act to give full power to the Postmaster-General to deal with "salaries and conditions of employment of letter carriers without undue restriction by the Civil Service Commission." The memorandum declares that all parties in Parliament are agreed that wages are inadequate.

Immigration. Continued restriction of immigration to only such immigrants as can be properly absorbed; setting up of an advisory board to the Immigration Department, such board to include not only representatives of each province but also those of industry, labor and agriculture "in order that national policies on colonization and immigration may be evolved to meet circumstances as they exist from time to time."

Bankruptcy Act. Amendment to give wage claims priority over other creditors.

The proposals of the organization advocate several other items of legislation, including the establishment of county health units through the country; pensions for the blind, calendar reform, prison reform, extension of the Canada Marking Act to the boot and shoe industry.

Hunter Joins Tilden In Pro. Tennis Ranks

NEW YORK, Jan. 22.—(CP)—The influence of "Bill" Tilden, one of the most important factors in the tennis career of Francis T. Hunter, New Rochelle, N. Y., publisher, has led him to join the ranks of professional players. Hunter announced his decision to turn pro yesterday and gave as the principal reason for his decision a desire to follow the path of his friend and doubles partner.

"It is a source of much pleasure to me to announce that I have joined "Bill" Tilden in his new enterprise," Hunter said. "I have been so closely allied with him in tennis for so many years that I scarcely felt that I have made any change."

Hunter will join the exhibition being arranged by Jack Curley for Tilden's professional debut in Madison Square Garden, Feb. 18, but will not follow in the tour Tilden and Karel Kozeluh will make later. His business as publisher of a New Rochelle newspaper keeps him close to home and his exhibitions will be limited to week-end appearances in the east.

The Donuts that Melt in Your Mouth, dozen 25c

Home-Made Meat Pies, 3 for.. ....25c
Raisin & Apple Pies, small family size 15c
Devil Food Layer Cakes, Special.....15c
Home-Made Butter Tarts, dozen.....25c

Full Line of Quality Bake Goods for Dollar Day Shoppers.

ESTIMATE BLANKS SUPPLIED.

JEAN RUTH CAKE SHOPPE
204 CHARLOTTE ST.
Operated by Dawson's Bakery.

"BUY AT BROWNS' AND BANK THE BALANCE"

DOLLAR DAY BARGAINS GALORE

For this annual community event we are offering you more for your dollar than we ever have before.

BARGAINS IN BROOMS
Lot 1, 29c — 5 - string, plain handle. Regular 39c value.
Lot 2, 39c — 5 - string, Duco handle. Regular 50c value.
Lot 3, 59c—Easily worth 75c.
Lot 4, 79c—The 6-string $1.00 Broom.

BROWNS' FLOOR WAX
Our Floor Wax is specially prepared for polishing floors, furniture and automobiles. Special, 1-lb. tin..... 29c

LIQUID VENEER MOP POLISH
Wonderful for renewing all dust mops. Goes twice as far. Cleans and polishes pianos, furniture, woodwork, hardwood floors, automobiles—great for dusting. Regular 30c. Special, bottle..... 19c

A REAL BARGAIN
Standard weight, fully guaranteed Electric Iron. Dollar Day..... $1.99

LET THERE BE LIGHT!
We offer a guaranteed Electric Lamp, inside frosted or clear, 25, 40 or 60-watt, Dollar Day only 5 for $1.00 at.....
(Lay in a supply.)

COCOA DOOR MATS
Good size, 14 x 24 inches. Regular 65c to 75c. Dollar Day..... 49c

ENAMEL POTATO POT
McClary's Two - Coat Ware. Regularly $1.85. Special Dollar Day.... $1.59

GALVANIZED OIL CANS
Good heavy weight. Not specials.
One Gallon 59c
Two Gallon 79c
Five Gallon $1.29
Try Our "Shell" Oil, 39c Gal. (Delivered)

A TIMELY SPECIAL
Galvanized Ash Sifter. Delivered..... 39c

SOLID COPPER WASH BOILER
Tinned inside. Manufacturer's $4.50 value. Dollar Day..... $2.99

WASH BOARD BARGAINS
Full Size Zinc Surfaced —Special price..... 29c
Ribbed Glass Surface— Delivered for..... 59c

ANOTHER TIMELY SPECIAL
Strong and durable Jumbo Snow Shovels.
Jumbo Regular $1.09
Jumbo Junior 89c
Baby Jumbo (child's) 19c
Furnace Scoops 59c

STAIR TREAD SPECIALS
Rubber Stair Treads add to the appearance and protect the finish of your stairs and provide a safer footing. Buy now and save.
Curved Nose Stair Treads (no nosing required).
Size 7 x 18. Regular 25c..... 19c
Size 9 x 18. Regular 35c..... 25c

BROWN BETTY TEA POTS
For a real cup of tea, try an Earthenware Tea Pot. We will deliver one to your door for..... 29c

LEATHER PULLOVERS
39c and 49c

A Yard Stick FREE with every purchase, and FREE Delivery Service.

BROWNS' HARDWARE
'PHONE 532 171 SIMCOE STREET 'PHONE 532

VICTOR COMBINATION RADIOS

Which give perfect radio reception, makes your own records, and plays them, are on sale at

HEINTZMAN HALL
GEORGE & HUNTER STS.
PHONE 258

$60 Allowed on Your Old Radio or Phonograph

Maher's Limited

Bargain-Giving Clear Away Sale

OF MEN'S AND BOYS' MADE IN CANADA

SUITS AND OVERCOATS

FURNISHINGS AND HATS

Damaged by Smoke

From Fire in the Charlbond Building and Adjoining Stores. Selling Starts To-morrow

$4,000 WORTH of Clothing and Furnishings EXPOSED to smoke from the recent fire on Charlotte Street is affected by this sale. High-grade Canadian merchandise, more or less damaged by smoke—mostly less. Seasonable Suits, Overcoats and Haberdashery, most of which are so little impaired by smoke that you'll wonder at us listing them as damaged. And so generous is the loss allowance by insurance appraisers that we are able to offer Values and Bargains stupendously greater than ever before known in this city, even at other damaged goods sales. So all ye who are interested come in and satisfy yourselves that here are savings more sensational than you ever dreamt possible.

Men's Suits
$12.95
24 Men's and Young Men's Suits of medium shades in Canadian and English tweeds. Single and double-breasted. Sizes 35 to 39. Former price of many as high as $35.00. On sale for..... $12.95

Men's Overcoats
$9.95
12 Men's Overcoats in fancy tweeds and plain grey. Styles are double-breasted, with belt and plain back; also Chesterfields. Former price of many as high as $30.00. Now reduced to..... $9.95

Boys' Clothing
3 Youths' Suits, each..... $2.95
2 Boys' Mackinaws, each $2.95
5 Boys' Overcoats, each $4.95

Men's Pants
Regular up to $3.50 for $1.95
Regular up to $4.50 for $2.95
Regular up to $6.00 for $3.95

MEN'S HATS
WOOL FELTS, regular $1.95, for $1.00
FUR FELT, regular $4 and $5 for $2.95
MEN'S CAPS, regular up to $1.95 $1.00

Men's Black Overalls and Pants, double seat and knees. Regular $2.25, for.... $1.49

MEN'S SWEATERS
New. Reg. up to $6.50 for.....$3.95
Crew neck. Reg. up to $3.00, for $1.95

MEN'S & YOUTHS' SHIRTS
Youths' Shirts, separate and attached collars, reg. $1.50, for..... 50c
Men's Shirts, separate and attached collars, reg. up to $1.95, for..... $1.00
Men's Work Shirts, collars attached only, reg. up to $1.75, for $1.00

BOYS' COMBINATIONS
Penman's make. Sizes 26 to 34. Worth $1.75, for..... $1.00
Stanfield's make. Sizes 26 to 34. Worth $2.50, for..... $1.49

HOSE & NIGHTWEAR
MEN'S HOSE, Regular $1.00 for.....79c
MEN'S HOSE, Regular 75c for.....59c
MEN'S HOSE, Regular 50c, for.....39c
MEN'S NIGHTSHIRTS, Regular $1.50 for $1.00
BOYS' PYJAMAS, Regular $1.50, for ... $1.00
Come early for these as they will soon be snapped up

MEN'S NECKWEAR
SILK TIES, Regular $1.50, for.....$1.00
SILK TIES, Regular $1.00, for.....75c
SILK TIES, Regular 75c for 55c..... 2 for $1
20% off Scarves, Men's Combinations & Goods not mentioned

Extra Special Values For Men

Dollar Day

Friday and Sat. Jan. 23 and 24

Twin Dollar Days will be observed in this store as usual, Special Dollar Day Reductions being available on all lines of Clothing, Hats, Caps and Furnishings. ESTIMATING BLANKS given with every dollar of your purchase of either damaged goods or those NOT affected by smoke. So this bargain opportunity will be of a 2-in-1 character Tomorrow and Saturday.

Phone 577 **MAHER'S LIMITED** 188 Charlotte

Examiner Relief Fund.

Further donations to The Examiner Cheer Fund were received today just at a time when they were very badly needed. A statement of the receipts and payments in connection with the money publicly subscribed through The Examiner will appear in to-morrow's paper.

The several relief organizations which have been assisted through these kindly subscriptions from our citizens have done magnificent work and have made the relief go very far in the city from the small amount asked for and received as compared with similar relief funds in other cities.

To-day's receipts: A. Brown, $25; Mrs. A. Brown $10; Miss Mable Brown, $5.

Dogs are doing great damage in the Irish Free State.

THREE GIRLS' GAMES ON FRIDAY EVENING

Senior "Y" Quintet Will Clash With Elementary in Opener.

To-morrow evening, commencing at 8 p.m., six teams of the Ladies' City Basketball League will see action on the Y.W.C.A. floor in what promises to be a most exciting and thrilling triple header.

Cage followers throughout the city are well advised to visit the "Y" and see the teams in action and are assured of a fine evening's entertainment as no team spares anything when victory is in sight, and even the losing squads always put up the most stubborn opposition imaginable.

In the opener, the strong "Y" senior quintet will meet the "Y" Elementary team and the Elementary squad will be working hard to break into the win column.

In the second contest of the evening, Wohelo tangle with the fast Westclox outfit and the Clockmakers will be working overtime in an effort to keep up with the "Y" Seniors.

The final struggle of the night will start at 9 p.m. and will bring together the undefeated St. Paul's five and the Blue Petes, a new entry in the league. Little is known regarding the ability of the "Petes" but they face an acid test when they run against the Presbyterians who are regarded as one of the strongest teams in the group.

In all these game, should attract a record crowd and fans will not be disappointed in the brand of basketball displayed.

HUGE DRINK ESTIMATE.

MEXICO CITY, Jan. 22.—The government to-day estimated that Mexico will produce approximately 40,000,000 gallons of pulque, popular alcoholic beverage, in 1931. Almost the entire production is used for home consumption.

CURLING

The results of last night's schedule game, played on a fast sheet of ice, at the local Curling Rink, were as follows:

Cruthers 9 vs. Mayneord 11.
Henry 12 vs. Green 9.
Davidson 10 vs. Oke 15.
Morrow 5 vs. Sutton 10.
Dobbin 7 vs. Bacon 13.
Wiley 14 vs. Sedgewick 4.
Foote 6 vs. Cairns 14.

AT LAKEFIELD

Played on Monday, Jan. 19, in local competition:—

N. W. Kyle	F. Brown
W. W. Yale	F. H. Lingwood
G. A. Charlton	R D. Murduff
E. H. Northey	D H. Charlton
Skip.....12	Skip..... 7
N. Sherin	A. E. Mark
F. L. Erskine	N. S. Osborne
Rev. W. J. Creighton.	N. A Moore
G. H. Spence	W. G. Morrison
Skip.....13	Skip..... 5

Cogs And C. G. E. In Tie For Second Position

CLUBMEN GAIN ON ELECTRICS BY REASON OF THEIR 5 TO 3 VICTORY OVER THE MECHANICS

Jones, Williams, Lebarr and Cripps Are Goal-getters For Winners.

FEW PENALTIES.

Both Teams Fail to Score in First Stanza, Livening Up in Second.

In the speediest, and one of the most brilliant displays of hockey during the present season, the Cogs last night bored their way through to a 5-3 decision over their East Peterborough League rivals, the C.G.E. Toolroom squad. Besides speed the play throughout lacked nothing in strategy and cleanliness, and mighty few of the puck chasers' were penalised for infractions of the rules by Referee Walter Jackson.

It was somewhat surprising in view of the high tone of the game, and in face of the fact that the pick of local hockey stars, were billed, that the attendance was disappointing; probably zero weather conditions played a large part in keeping many away, while counter attractions would also account for a further percentage. Certain it is that 'fandom' cheated itself of a rare treat.

The Line Ups

Cogs—Payne and Foley, goal; Lebarr and Williams, defence; Jones, Maudsley and Dallin, forwards; Wilson, Cripps, Calladine and Jarvis, subs.

C.G.E. — Hollingsworth, goal; Swanger and Lackey; defence, H. Epps, Creighton and Hatton, forwards; Williams, R. Epps, Hayden and Howe, subs.

Summary:

First Period.

No score.

Penalties—Cogs: Lebarr.

Second Period.

1—Cogs, Jones (Maudsley and Williams), 7 minutes.

2—C.G.E., Williams (Hayden), 4 minutes.

C.G.E., H. Epps, 30 seconds.

4—Cogs, Jones (Maudsley), 4 minutes.

5—Cogs, Williams, 3 minutes.

Penalties—Cogs: Williams, Wilson, Jones; C.G.E., Creighton.

Third Period.

6—Cogs, Lebarr, 15 minutes.

7—C.G.E., Howe, 2 minutes.

8—Cogs, Cripps, 1 minute.

Penalties—None.

C.G.E.-COG GAME.

The opening stanza of the game was not productive of any goals; both teams seemingly testing out the metal of the other, preferring to remain on the defensive and make sure of their ground before venturing on the whirlwind tactics which later was to characterise the efforts of the combined teams. True there were some isolated efforts to bulge the twine, but both goal tenders were on the alert for long shots, and were equal to the occasion when play would centre about the net.

From the opening signal of the referee's bell, in the second period, however, the game livened up to hurricane speed and within a space of seven minutes Jones drew first blood for the Cogs, being assisted by Maudsley and Williams in a neat exhibition of combination play. It was the incentive to renewed effort and Wilson, a member of Manager Ranger's squad, gave Hollingsworth a terrible scare with a hard shot from centre ice. The goalie turned it neatly aside. Taking possession of the rubber Lackey dribbled it for the enemy goal, but was forestalled by Wilson, who was sent to the box for bumping.

C.G.E. Evens Count.

Shortly afterwards Williams, on a nice pass from Hayden, evened up the score for the Toolmakers. Then followed some whirlwind play, and thirty seconds later the net again budged with a counter to the credit of C.G.E., H. Epps unassisted, had seized a golden opportunity, from the lap of the gods, and had made good use of it. Continuing on the aggressive tack, the C.G.E. squad had the leadership of Hatton who put up a good showing. They could not outclass the Cogs' defence line, however, and in the meantime the Cogs' forwards were not at all inactive. Soon opportunity was to knock at their door also. It did—and Jones scored off Maudsley tieing the count. Maudsley starred at this particular juncture, chisseling a lone path through the enemy forward line, where he was brought to an abrupt halt by the defence men. His strategy brought the toolmakers scurrying to ward off the attack and in the ensuing scrimmage Williams added another tally for the Cogs, on his own initiative. Three minutes to go, to the end of the period, and the frozen puck slashed from centre ice by H. Epps, hit the Cogs' goalie in the face. He was temporarily dazed, but played out the remaining seconds of the frame. In the third instalment Foley minded goal for the Cogs, and did so in good style.

It looked like another counter for C.G.E., H. Epps playing a lone hand, and almost penetrating Foley's guard. 'Red' Creighton was all cut too, in a brilliant attempt to retrieve the honor of his team. It was to no avail; the individual rushes as was to be expected not producing effective results, such as more team work might have done. Lackey and R. Epps of the C.G.E. apparently realizing the pressing need for co-operation, did combine and took the offensive and throughout the entire game Howe preformed as a first-rater for the Mechanics, giving assistance just where it was badly needed and clearing openings for the insertion of the driving wedge of the forwards.

Lebarr Counts Sixth.

On the opposing side Lebarr played with his customary coolness and in the final stage of the game, the goal which he did score unassisted did not come as a surprise. It had been anticipated by the eager spectators on the other side of the boards. There was method in the manner in which he repeatedly steered the puck down the left wing and method also in the way in which he popped it unerringly into the net.

Howe still proving the worth of keen, concentrated play, wove in and out the whole armour of the Cogs' defence, at top speed, and registered the third and final tally for the Electrics, three minutes from time.

The play suddenly veering to the other end of the ice, afforded Cripps the chance to put in the Cogs final contribution. Warming to praiseworthy effort Hatton came close to repeating Howe's previous performance, penetrating the Cogs' defence and spoiling a beautiful chance of another shot into goal, by tripping headlong over the custodian, who had rushed forward in a determined effort to prevent what seemed to be an inevitable conclusion.

HOCKEY SCORES.

Following are the results of hockey games played last night:

INTERNATIONAL LEAGUE.

xCleveland 2, Syracuse 2.
x—Overtime.

ONTARIO PRO. LEAGUE.

Kitchener 1, Oshawa 0.
Guelph 4 Niagara Falls 2.
xGalt 4, Stratford 3.
x—10 minutes overtime.

CANADIAN-AMERICAN LEAGUE.

Springfield 2, Boston 1.

AMERICAN LEAGUE.

Kansas City 2, Buffalo 1.
xChicago 4, Duluth 3.
Minneapolis 2, St. Louis 1.
x—Overtime.

ONTARIO ASSOCIATION.

Senior "A" Series.

Nationals 5, Port Colborne 2.

Senior "B" Series.

Queen's 3, Belleville 1.
Western U. 5. Guelph O.A.C. 3.

Intermediate Series.

Elora 4, Hespeler 0.
Woodstock 5, Brantford 1.
Paris 5, Preston 4.
Blenheim 4, Alvinston 1.
Western U. 5, Ingersoll 0.
Watford 2, Petrolea 0.
Stayner 7, Owen Sound 2.

Junior Series.

Mimico 2, Orangeville 1.
Port Dover 5, Dunnville 3.
Brantford 4, Stratford 2.
Kitchener 4, Galt 1.
Ingersoll 5, St. Mary's 1.
Parry Sound 5, Midland 0.
Brampton 2, Bolton 0.
Acton 4, Milton 1.
R.M.C. 5, Gananoque 3.
Oshawa 4, Trenton 0.

TO-NIGHT'S HOCKEY SCHEDULE

(Canadian Press.)

National League.

Montreal Canadiens at Ottawa.
Toronto at Montreal Maroons.
Boston at New York Americans.
Philadelphia at Chicago.

International League.

London at Detroit.

Pacific Coast League.

Vancouver at Portland.

American League.

Minneapolis at St. Louis.

Campbellford Maroons Blank Tweed 1-0

SECOND PLACE TEAMS BATTLE FOR POSITION

Leafs and Maroons Meeting For Fourth Time This Season.

BRUINS AT AMERKS.

Canadiens and Hawks Favored to Add Points to Win Averages.

TORONTO, Ont., Jan. 22 (C.P.)—Second place in the Canadian section of the National Hockey League is the victor's reward in to-night's encounter between Toronto and Maroons at Montreal. While their fellow townsmen are endeavoring to snatch the second rung from the Leafs, Montreal Canadiens will be trying conclusions for the fourth time with Ottawa Senators.

Two All-American tilts complete the program. Boston journeys to New York for their third engagement of the season, while Chicago Blackhawks appear certain of two points as they entertain the tail-end Philadelphia Quakers.

The Toronto-Maroon contest headlines the card, for there are no more evenly matched teams in the league. They have clashed four times during the current season with honors even. The Leafs won the first tilt in Montreal, 3 to 0, only to lose the return in Toronto, 2 to 1. The third encounter at Montreal ended in a 4-all tie, while the fourth at Arena Gardens went to the Leafs, 2 to 0.

Toronto's defeat at the hands of the Maroons and the stalemate occurred while they were minus two of their "Kid" stars. They entrained for Montreal this morning at full strength and a repetition of the game which they turned in against Canadiens last Saturday will enable them to provide the Munromen with something more than ordinary competition.

Is Off-Season

Ottawa Senators are apparently having an off season. It wasn't long ago that the visit of Canadiens meant a rousing battle ad most likely two points for the Senators. Now the shoe is on the other foot and, while the Senators are certain to give their last ounce of energy to gain a victory over the group leaders, the odds appear too great.

It will be the fourth meeting between the old rivals. The Red Shirts have been victorious twice at home by decisive margins, but they were lucky to eke out a 5 to 4 triumph over the Ottawans in the Capital.

The teams will be practically at full strength and Bytown fans will no doubt see one of the best games of the season for though their status on the top perch cannot be affected by defeat, the Red Devils do no fooling and neither do the Senators, though they are at the bottom of the Northern Division.

It is the "rubber" game between Bruins and Amerks. The Bostonians won their home game by the odd goal and the Star-Spangled hockeyists reciprocated at Madison Square Garden, winning by the odd tally in three. The Bruins have a three-point margin over the Blackhawks for the group leadership, but if they lose to the "A's" it is almost certain to be cut to half a game. The Gothamites are lodged in third place in the Canadian section, four points behind the Maroons and Leafs, and Eddie Gerard's pupils need victory badly to keep within striking distance of the coveted play-off berth.

In three games with the Quakers, the Chicagoans have garnered the limit of six points. They have scored a total of 17 goals against the Philadelphians five, and there is little doubt but what the Windy City speed artists will increase both totals as the game is in Chicago.

HORKINS SINKS WINNING TALLY FOR MILLERS IN 2ND OVERTIME PERIOD ON CAMPBELLFORD ICE

Teams Give Brilliant Exhibition of Scoreless Hockey For 72 Minutes.

SEVENTEEN PENALTIES.

Game is See-saw Offensive Affair From Start to Finish.

CAMPBELLFORD, Jan. 22 (By Examiner Staff Correspondent).—Staging one of those spectacular comebacks for which Campbellford is noted, the Maroons sent the Tweed aggregation back to their fold defeated by a score of 1 to 0, registered against them in a game that ranged through three scoreless period and two ten-minute overtime stretches, the only count of the game being made by Horkins for the Millers after two minutes of play in the second overtime period.

In one of the fastest games seen in Campbellford this year, the Trent Valley League fixture staged between the Home Towners and Tweed at the Davidson Arena last night not only gave the fans a splendid exhibition of hockey but proved to the world that the Millers can handle the stick and drive the puck to victory when they have a mind to.

With Fred Ingram on the line-up and Perry Sanders between the nets, the Green and Whites faced a different proposition last evening than they did in the two previous games played with Campbellford. Played on fast ice, Tweed angled for counters from start to finish, and despite many near goals, were driven back by the Millers' defence only to be attacked in turn. McGee, in their nets, saved them on many occasions from going down to defeat before the regular time was up.

Anybody's Battle

The first three periods of the game belonged to anyone. It was only when the overtime session started that the Millers stood up and took notice to the extent that they were able to ring a counter and keep the score in their favor. Campbellford proved the fastest aggregation, playing well up to their positions and giving few advantages away, while Tweed showed a steady performance, playing their usual good combination and featuring some swift attacks, following up the puck at each shot and at times becoming dangerous to the entertainers.

Max Board of Peterborough refereed the game and had a difficult task owing to the severe checking. Seventeeen penalties were handed out in all; seven registered against Tweed and ten against Campbellford. Most of these, however, were for unintentional tripping, and did not indicate the brand of hockey, which was as a whole, clean.

Tweed Takes Attack

The first period opened with a Tweed attack which brought the Maroons defence into action. Campbell however, registering a shot at the Miller nets. Play ranged in the Campbellford house for the first part of the period, with Tweed trying to work in for a tally, but Cowell brought many of their efforts to a finish by breaking through and driving in long shots at the Tweed goalie. The first penalty was registered against the Maroons when Fleming went into the box, followed after some minutes of fast play on the part of Whitton and Campbell by G. Geraldi, for tripping, Campbell keeping his partner company almost immediately for upsetting Smith. The Maroons from this point on started to take the offensive, Ingram doing some pretty work in breaking up the visitors' combination drives and giving Whitton and Horkins many assists from which however they were unable to tally. Back on the ice, Fleming came near to scoring when he made a lone rush and with only the goalie to hinder him, toppled on the ice almost on the crease, cutting McGee with his skate. Horkins was fenced as the bell rang for loitering.

Maroons Have Edge.

The second period sarted with a rush from centre ice by Whitton who shot but failed to count. Then started some real fast play by the entertainers, who made drive after drive, but were repulsed.

The Maroons however, had the edge on the play during this period, McGee in the visitors nets saving them from going down to defeat on many occasions. The Tweed forward line, however, starred with some nice breaks but Sanders for the Millers played a fine game in goal and kept the puck on the right side of the crease. Penalties were registered this session against A. Geraldi, Ingram, McArthur, Horkins, Cripps for Tweed did some hard work, doing his best to tally a counter, but McArthurs and Cowell were playing up to form and were impassable.

In the third period, Campbellford took the offensive, breaking through the Tweed line with some pretty combiantion by Ingram, Smith and Horkins. "T B" was put on the fence early in the period, Campbell trying to take advantage of this weakness, but to no avail. The Tweed territory became the home of the entertainers for many minutes at a time, especially when Smith and Whitton were on the front line. These two, with assistance from Makay, performing some pretty team work. The latter part of the session was featured by a surfeit of penalties, play becoming heavy and checking hard in an attempt by both teams to score the counting gaol. Cripps and A. Geraldi went off the ice for tripping, followed by Whitton and Flemming with Horkins and G. Geraldi coming in later.

The first ten minutes of overtime was fast and featured by heavy checking, each team trying for the advantage. With play evenly divided, the game looked as though it would go to either team. Many long shots were introduced in a hope of scoring, but the goalies were on to their job and stopped any attempt at that game. At the end of the session Ingram was penalized.

The second ten minutes was all Campbellford's. Playing up to their championship form, Whitton and Horkins worked themselves "wild" and gave the fans some real thrills. After two minutes of play Horkins scored on a pass from Whitton after breaking through Campbell and Marchen. The Maroons went on the defensive and held the count at 1-0 until the gong sounded and rang down the play on the first victory for the Marcons after four straight defeats.

The Teams

Tweed — Goal, McGee; defence, Marchen and M. Geraldi; centre, Campbell; wings, Cripps and A. Geraldi; subs, E. Geraldi, G. Geraldi, M. Clark.

Campbellford—Goal, Perry Sanders; defence, Cowall, McArthur, centre, Whitton; wings, Flemming and McKay; subs., Fred Ingram, Smith, Horkins.

Referee—Max Board, Peterborough.

FRED INGRAM IS QUALIFIED

Will be Allowed to Play for Campbellford, is Decision of T.V.L. Executive.

CAMPBELLFORD, January 22 (Examiner Staff Correspondent). — Fred Ingram will again be seen on the line-up of the Campbellford Maroons, but Ted Owens, the Millers' goalie, will have to take a back seat for this year. This was the decision reached by the Trent Valley Hockey League at a meeting held in Stirling yesterday afternoon, called by the president, W. J. Whitty, and attended by delegates from the teams comprising the league.

Much contention was raised over the playing of these two men on the Campbellford team, that the scheduled game staged at Madoc on the 19th between that team and the Maroons was played under protest.

The reason put forward for the exclusion of Owens is that his card was not in by January 1. This matter was discussed by the meeting, who decided that following the rules of the league he would be unable to play this season.

Ingram's case, however, was a little different. Fred tried out this year with a pro. team but did not play, and in consequence, with other amateur players who did the same had his amateur card suspended. The A.A.U. of C., however, by their ruling given at a meeting over the week-end, cleared up the matter with the result that Ingram was given his amateur card. Then he played against Madoc for the millers with the result that some of the league took offence at his presence and tried to bar him from the Trent Valley League.

The excuse that the executive put up was that Ingram did not have his card signed by January 1 of this year. Fred, who attended the meeting, pointed out that the rules of the Trent Valley League did not state this, but read that a man must have his card in the hands of the secretary by the 1st. This point was undebatable, and as Ingram's card was in the hands of the secretary by January 1, there was no other option but to allow him to play.

Fred will make his first appearance on home ice to-night when the Maroons clash with Tweed in the scheduled fixture.

LAKEFIELD AT NORWOOD FRIDAY BRINGS OLD RIVALS TOGETHER

Norwood Needs Victory in Both Peterborough League and O.H.A.

LEAGUE TIGHTENS UP

The increasing interest in the East Peterborough Hockey League is now focused on Friday night's game in Norwood when Reg Murduff's unbeaten Lakefield team meets the eastern combines. This engagement counts not only in the Peterborough league but it is also an intermediate O.H.A. fixture, and Norwood is in the position where they virtually have to win to stay in both pictures.

Lakefield grabbed the first game at home, and another victory at Norwood will give them two wins in the O.H.A. group which these two teams comprise, and it will also tighten their hold on the leadership of the county league. By taking last nights game from the C.G.E. at Brock street, the Cogs are now tied with the Electrics for second place, and if Norwood turns the trick on Lakefield the East Peterborough group will be pretty well evened up. The present standing is:

	W.	T.	L.	Pts.
Lakefield	2	2	0	6
C.G.E.	2	1	1	5
Cogs	2	1	1	5
Norwood	0	0	3	0

If Norwood wins Friday night they will have two points to their credit while Lakefield, Cogs and C.G.E. will be separated by the slim margin of one point for the extra tie game in Lakefield's total, just as they are at present.

The Havelock-Norwood combines should draw a big house tomorrow night, and the fans from the east end of the local circuit are assured of one of the big nights of the season. Lakefield rooters will probably go down in fairly large numbers, and some of the Peterborough followers of the new league are also going. The road to Norwood is plowed all the way, and motoring is excellent.

Cogs delighted their followers last night by a big reversal of form on their Wednesday night set-back in Lakefield. And it wasnt so much a reversal as it was simply the fact that the bigger ice suits their free style of playing. The encouraging fact so far is that the four teams in the new league are exceptionally well balanced, and anything is likely to happen as the race extends through the schedule.

Next week's schedule includes a double-header at Brock street Tuesday night. The local fans are advised to keep this date for the twin bill:

NORWOOD VS COGS.
C.G.E. VS LAKEFIELD.

To-night's Schedule.

Junior O.H.A.

Havelock at Norwood Combines.
Lakefield at Peterborough H.C.

City League Juniors.

Pirates vs. Stars.
CChoates vs. Electrics.

At Sacred Heart Rink.

Church League.

Midget.

Knox vs. George Street, 6 p.m.
Mark Street vs. St. Paul's, 7 p.m.

Juvenile.

St. Paul's vs. George Street, 8 p.m.

Junior.

George Street vs. All Saints' 9 p.m.
All games played at All Saints' Rink.

No games in Intermediate O.H.A. or Trent Valley League this evening.

Belleville Beaten By Queen's Seniors

Tricolor Evens Series in Close Game—Score is 3 to 1.

KINGSTON, Jan. 22. — Queen's senior "B" team scored a brilliant 3 to 1 victory over Belleville at the Harty Arena last night and evened up the series between the two teams. On the play Queen's deserved to win, and the score was a fair indication of the difference in the teams.

Queen's superior defense halted the visitors, who had doubled the score on the Tricolor a week ago in Belleville, while Queen's forwards showed more finish to their work. Morris haved many certain goals, but on the whole the Tricolor had a slight margin.

Our Boarding House . . . . . By Ahern

CURLING

AT LAKEFIELD

Played on Jan. 20 with Keene Curling Club for Lawless Cup.

Keene:	Lakefield:
J. Wilson	C. Stenner
H. Stuart	E. Northey
H. Drummond	P. Spence
Fred Easson	B. Dench
Skip..... 8	Skip..... 6
J. Manley	A. G. Lawless
W. Nelson	G. A. Charlton
R. Nelson	W. Watson
John Drummond	J. E. Galvin
Skip..... 5	Skip.....12
P. Mather	C. Payne
H. Read	N. Payne
A. Doris	Dr. S. J. Gibson
S. Taylor	G. H. Spence
Skip.....12	Skip..... 7
Claude Nelson	E. Waldron
Gus Bolin	W. W. Yale
S. Comrie	N. A. Moore
Charles Nelson	D. H. Charlton
Skip.....11	Skip..... 8
36	33

Keene holds the Lawless Cup for 1931, the third successive year. A. G. Lawless donor of cup.

BETTER BUSINESS FOR 1931

JACK PRIMEAU'S

Dollar Day Attractions!

MEN'S CLOTHING, FURNISHINGS & HATS

Estimating Blanks with Every Dollar Purchase

SHIRTS — WONDER VALUES, FORSYTH SHIRTS. TWO SEPARATE COLLARS TO MATCH, OR COLLAR ATTACHED. NEWEST PATTERNS, ALL SIZES. VALUES TO $3.50.... 1.95

HOSIERY — Plain and Fancy Cashmere — 55c, 2 pairs $1.00

NECKWEAR — Fancy Cut Silks. Values to $1.25 — 70c, 3 for $2.00

MUFFLERS — Squares, Silks and Cashmere — 1-3 Off Reg. Prices

WINTER UNDERWEAR — Stanfield's and Cee-Tee — 25% Off REGULAR PRICES

FASHION-CRAFT SUITS AND O'COATS AT Sharp Reductions

SUITS — Values to $40.00 AT $28.95 — SOME WITH TWO PANTS

O'COATS — Values to $37.50 AT $24.95

HOSIERY — Fancy Cashmere, Silk and Wool — Values to $1.25 — 70c, 3 pairs $2.00

FELT HATS — Values to $6, $3.75 — Borsalinos - $6.95

SWEATERS — Shaker and Jumbo Knit — 1-3 Off Reg. Prices

SPATS — Church's Bond Street — Reg. $3 at $2.25

Super Suit Special — Business Tweeds and Worsteds — $18.95

MADE-TO-MEASURE SUITS AND OVERCOATS — 20% Discount — Order Your Spring Outfit Now and Save 20% — A Deposit will hold till March 1st.

BETTER VALUES FOR 1931

P. C. I. Opens Interscholastic 'Cage Season On Saturday

Capitol THEATRE

TODAY & FRIDAY
2.30, 7.00, and 9.00

CANADIAN-MADE DRAMA
Of our own North-West, produced midst the Gorgeous Scenic Grandeur of Canada's Natural Playground—Jasper Park.

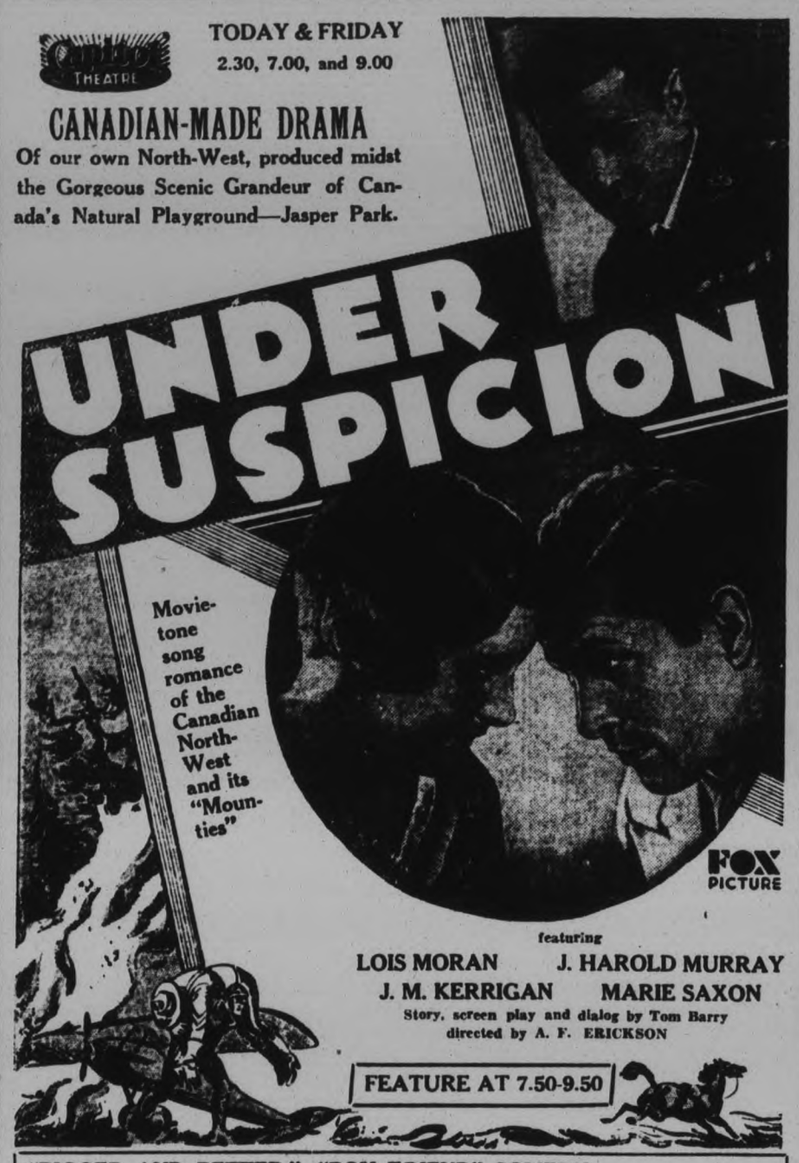

featuring
LOIS MORAN J. HAROLD MURRAY
J. M. KERRIGAN MARIE SAXON
Story, screen play and dialog by Tom Barry
directed by A. F. ERICKSON

FEATURE AT 7.50-9.50

"BIGGER AND BETTER," "BOY FRIEND" COMEDY
"THE CLOCK SHOP," TECHNICOLOR REVUE—"NEWS"

A NEW STAR IS BORN--WATCH FOR MARLENE DIETRICH IN 'MOROCCO'

GARNET AND GREY PLAYS LINDSAY IN SCUGOGVILLE

Locals in Group With L.C.I. and Uxbridge — Will Play Off With Section 2 Winners.

PROMISING TEAM.

The Peterborough Collegiate basketball team will open their annual campaign for basketball honours when they tangle with the fast moving Lindsay quintet Saturday afternoon in Scugogville.

It will be remembered that last year's Garnet and Grey team defeated Cobourg for group honours and also were victorious over Belleville Collegiate in a play-off series for the championship of Central Ontario. This year's team however seems more promising than ever and with a month's practice under their belts appear headed for another successful season.

Three Team Group

The Secondary Schools' Association is looking after the basketball and hockey in the province, and due to the large number of teams entered, the local Collegiate were forced to be content with a three team group, Peterborough, Lindsay and Uxbridge.

This section is known as Group II and the winner, which must be declared by February 1, will play off in a two game series with the winners of group 1, which consists of Oshawa, Port Hope, Bowmanville and Cobourg.

This winner will be recognized as Central Ontario champions and must be ready to enter the O.A.B.A. playdowns by February 15.

Ontario Amateur Basketball rules will be used in all games and officials are to be secured by the home team.

The local Collegiate team which is coached by R. C. Cummings of the staff, is a well balanced and experienced squad of ball tossers and with the exception of three players, the team is intact from last year. Nelson Stanger, star defence man of last season's winners has been chosen captain and hopes to lead the boys to many cage victories, before the togs are put away for another year. The centre floor position will be looked after by "Howie" Macdonald, last year's captain, who has been with the team for several seasons and is an experienced campaigner. He will be teamed up with Vern Armstrong of rugby fame, who has been moved from his former defence position to the front line and with Jack Wolstenholme.

Other forwards with the squad who will see plenty of action are "Wib" Ward, speedy front line man, and Max Swartz, Art Ward, and Louis Chesler, newcomers to the Cummings' clan.

Working with Stanger on the defence will be 'Rags' Reynolds, regular defence man of two years back who is doing the comeback act and Doug Kelley a rookie who shows fine promise and teams up well with the rest of the boys. Art Ward is also able to drop back on the defence any time his services may be required and will probably see duty in both positions.

For all-round ability and experience this year's Garnet and Gray team appears to be the pick of any team turned out at the local Institute for several years.

Basketball fans will be pulling for the boys when they invade Lindsay Saturday and will be hoping that the team which has supplied the city with such fine basketball in the past will get off to a good start in what should be the most successful basketball campaign in the history of the school.

Syracuse Stars Tie Clevelanders 2-All

TORONTO, Ont., Jan. 22. (CP)—Syracuse Stars played impressively to hold Cleveland Indians to a 2-all tie in the only scheduled fixture in the International Hockey League last night.

Playing before a large crowd of home supporters the Stars surprised the fans by outplaying the title holders throughout and only lack of finish around the nets coupled with spectacular work by the Indian goalkeeper prevented them piling up a decisive margin.

U. S. TEAMS ARE LEADING LIST

Top-notch "American" Scorers are Canadian Boys Who Have Crossed Border.

MORE NEW RECORDS.

TORONTO, Ont., Jan. 22 (CP)—With more than half of the National hockey league's 44-game schedule finished, "Hot Stove" statisticians are musing on the whys and wherefores of hockey statistics, and on the interesting fact that teams representing American cities are outscoring their Canadian rivals with somewhat monotonous regularity. At the same tim, the statisticians are making careful note of the fact that the leading "American" scorers are Canadian boys who have crossed the border in recent years.

Careful scrutiny reveals the fact that Boston has played 25 games so far this season. Of these, the boys from Beacon Hill have won 16. They have been beaten six times, and have shared the points three times. In achieving this, they have scored a total of 81 goals, and had 51 scored against them.

Meanwhile Montreal Canadiens, sometimes known as the Crimson tide from their pleasant little habit of oft-times flooding the opposition, have played 24 games. In 14 cases, they have won. They have been defeated seven times, and have tied their opponents three times. In all, the tide has scored 68 goals, and 55 goals have been registered against them.

But it is in the individual scoring statistics that the boys from across the line are well in front. Taking the first six men in the American sections, the statisticians find that Goodfellow, Detroit; Frank Cook, Bill Cook and Boucher of 82 goals, and 65 assists, between them.

The six leading Canadian group scorers are Morenz, Canadiens, Bailey and Jackson, Toronto; Stewart and Siebert, Montreal, and Lamb of Ottawa. Altogether this sextette has scored 72 goals and 42 assists.

Another Record

Another Canadian-American, Gardner of Chicago, has shutout his opposition oftener than anyone else. He holds the 1930-31 record of nine shutouts so far, four of them being consecutive ones.

Still another Canadian-American, Harvey Rockburn, is the most penalized player in the league, having been "chased" for a total of 86 minutes. In fairness to Harvey, however, it may be pointed out that the anti-defense rule and many other "technical" penalties, have added considerably to his total. Harvey is not a "bad man" but is just somewhat unfortunate in that the referee happens to be looking at the wrong time.

Four Good Fixtures In Church Loop Bill

To-night four Church Hockey League games are listed for All Saints' Rink. The first two will be Midget affairs, with Trinity and Mark Street, starting at six o'clock and All Saints' and Knox coming on at seven. At eight, St. Paul's and George Street battle in a juvenile fixture, and the junior games between George Street and All Saints' begins at nine.

The games seen so far in this league have been fast and hard-fought, with few penalties handed out. With good ice promised for to-night, there should be plenty of action for the fans.

Two Chicago Players Deadlocked For Honors

CHICAGO, Jan. 22 (C.P.) — Two Chicago players were deadlocked for first place to-day in the world's championship three-cushion billiard tournament.

As a result of their victories yesterday Allen Hall and Arthur Thurnbald, the Northern section chapions have a record of two triumphs and no defeats. Otto Reiselt of Philadelphia idle yesterday, has won one and lost none.

Galt Increases Lead In Ontario League

TORONTO, Ont., Jan. 22. (CP)—Galt Terriers increased their lead at the top of the ladder. Guelph Maple Leafs regained second place and Oshawa Pats became sole occupants of the cellar position as the result of three matches played in the Ontario Hockey League last night.

The league leading Terriers overcame a three goal lead at Stratford to emerge victors after overtime, 4 to 3, while the Leafs were also forced to come from behind to beat Niagara Falls, 4 to 2. Kitchener broke their last place partnership with Oshawa by nosing out the Pats 1 to 0.

Boston Hockey Club Leaves For Poland

NEW YORK, Jan. 22.—A solitary rooter, Dick Harlowe of Boston, is on his way to Poland with the Boston Hockey Club, United States' representative in the International Hockey Championships at Krynica next month. The club sailed last night on the Bremen, the last boat that would get them to Europe in time to gather the necessary funds. A collection taken at the Boston-Ottawa National League hockey game Tuesday netted $1,647.25, and Charles Adams, President of the Boston Bruins, added a contribution of $500, which enabled the team to make the trip. One player, "Tink" Hall, was left behind because he failed to apply for a passport in time.

Two next door neighbours were found dead in their homes at the same time, but from separate natural causes, in Brighton, England.

Italy expects to save more than $400,000,000 a year as the result of the recent reduction of government and other salaries.

Regent

TODAY AND FRIDAY
2:30, 7 and 9
As modern as a flying trip to Europe—

Modern morals and Modern Maidens who attempt to steer clear of marriage and hit the pace that kills the soul.

THE DANCERS
WITH
LOIS MORAN
FOX PICTURE

Fox Movietone Adaptation of the great stage play with all-star cast

COMEDY PIGSKIN CAPERS FOX NEWS

Special Children's Matinee
SATURDAY 2:30

We want 1000 children to get their buttons joining our "RIN TIN TIN, LONE DEFFENDER CLUB" and to see Chapter 9 and 10 of serial "THE KING OF THE CONGO"
Also New trailer on

RIN TIN TIN, ALL-TALKING SERIAL
'The Lone Defender'
And the screen's greatest outdoor star
BUCK JONES in "THE DOWN TRAIL"

Bowling Alley Gossip

By Pin Boy

Monday Night League Averages.

The Monday night League averages at the K. of C. Alley for the first half are as follows:

Weese	21	246
Marsden	12	239
O'Connell	42	237
Routley	21	231
Playford	33	227
Prindible	39	226
W. McGee	28	225
C. Shaughnessy	37	225
F. Jones	39	223
Sweetman	32	222
Curvin	20	220
F. Martin	39	218
Fallon	26	213
Grant	21	216
Gimblett	39	215
Fitzgerald	3	215
Ranger	39	214
Crary	34	210
Hickey	36	213
V. Rutherford	29	208
J. Shaughnessy	7	207
G. Rutherford	37	206
Dr. Crough	19	205
Ahearn	21	202
Sharp	34	202
MacPherson	29	202
Donovan	35	200
S. Shaughnessy	35	199
Dorris	33	198
J. McCabe	25	197
V. McCabe	38	196
W. Martin	32	195
McKinnon	39	192
Pelletier	18	191
McCarthy	31	190
Bennett	28	189
Meagher	34	189
McMurray	8	189
Mongraw	6	189
Brady	18	188
Letellier	25	185
Fay	3	184
D. McDonald	34	184
Strickland	42	183
Gilliece	42	183
J. Jones	26	180
Guerin	25	179
Dr. Hayes	27	175
Riley	13	174
Legros	25	172
Rabeau	18	170
B. McGee	26	168
Lalonde	9	167
C. McDonald	15	167
Paquette	13	158
Sheehy	4	157
Crowley	35	157

High average, 75 per cent of games—O'Connell 237.

High three—O'Connell 845. By reversion—Weese 842.

High single—F. Martin 364.

Rangers "C" Company Win Softball Decision

In two scheduled games in the Garrison Softball League, played at the Armouries, Rangers' "C" Company and the Artillery emerged the victors. The first game was played under protest on account of Bill Simmons, who is not a member, pitching for "C" Company.

In the opening game, between "C" Company and Headquarters, the latter had to be content with the short end of an 11—7 score. Simmons kept the losers' hits well scattered, and only in the fifth did they get more than one run. The winners bunched their hits in the first and sixth innings for enough to win the game.

Artillery took Rangers' "D" Company into camp in the second game to the tune of 13—8. Thirnbeck, on the mound for the winners, had a slight edge over Griffin, the losers' hurler, but it was the latter team's errors that gave the Gunmen their win. Both teams batted the moundsmen freely enough.

$ DAY
Hat Specials
Men's and Boys'

Caps	25c
Mens' Hats	$1
Boys' Caps	50c
Men's Hats	$2

See Them in Our Window

McWILLIAMS and Co.
374 GEORGE STREET

THE GREATEST BLESSINGS MEN HAVE KNOWN--ARE CASH AND COAL AND TELEPHONE!

The connection between cash and coal and the telephone is just this—if you want to get your money's worth of fuel in a hurry, just phone us. You'll get the highest grade of coal and the proper service. At the same time don't overlook our thick, dry Hemlock Slabs and real dry Body Maple cut any length.

Scott Coal & Lumber CO.
Cor. Dalhousie and Bethune Sts.
TEL. 1636.

t.t.s-tf

HOCKEY
JUNIOR O. H. A.
TO-NIGHT, JAN. 22
BROCK ST. RINK
Face off at 8:30
LAKEFIELD
VERSUS
PETERBOROUGH H. C.
ADMISSION—RESERVED 55c; WEST SIDE, 37c; EAST SIDE, 25c
These Junior Games supply plenty of excitement and this one will be no exception.

HOCKEY!
Intermediate O. H. A.
BROCK STREET RINK
TO-MORROW (FRIDAY) AT 8.15
PORT HOPE VS. PETERBOROUGH
Reserved Seats and Balcony—80c.
West Side—Gentlemen 55c, Ladies 37c.
East Side—37c. Tax Included.
The Petes are still in the running and they must win this game.

Dollar Day
FRIDAY AND SATURDAY, JANUARY 23 AND 24
Estimating Blanks furnished with every Dollar purchase on the Twin Dollar Days.

SPECIAL HEAD LETTUCE
Fresh, firm, crisp.
5c Head

PASTRY FLOUR
Radio Brand
24 lbs. 55c 7 lbs. 20c

PURE MAPLE SYRUP
Quart Bottle 67c 16 ounce Bottle 35c

PANCAKE FLOUR
Self Rising
White Swan Brand
2 Pkgs. 25c

AUNT JEMIMA
Pancake Flour
17c Package

PURE RENDERED LARD
First Quality
2 Pounds 29c

GINGER SNAPS
Made by Christie Brown
2 Pounds 25c

PEANUT BUTTER
Regular toy pails
15c

ROYAL SODA BISCUITS
Made by Christie Brown
2 Pounds 25c

OYSTER SHELL
For Poultry
100 lb. Sack $1.10

CANNED TOMATOES
2½ Size Tin
10c

COOKING APPLES
Good quality
39c Peck

BREAKFAST BACON
Finest cure, machine sliced, no ends.
½ lb. Package 15c

BREAD
24 Ounce Loaf
7c

CLARK'S PORK & BEANS
No. 2 Size Tin 9c

LUSHUS JELLY POWDER
Pure fruit flavor in sugar bud.
3 Packages 20c

P. D. SAUCE
A heavy fruit sauce of the same nature as H. P. Sauce and same size bottle.
15c

RASPBERRY JAM
Made by Langley Harris. Government stand. pure. Not a blend
40c Ounce Jar 38c

SEEDLESS RAISINS
California
10c Pound

C. and S. COFFEE
Fresh ground. Every tin dated when roasted. Special.
54c Pound

35c Tea. 3 Pounds $1.00
This tea has the quality as well as low price.

LARGE SIZE LEMONS
No. 1 grade.
19c Dozen

Special Clearing Bargains at all
GROCETERIA STORES

HON. G. H. FERGUSON SIXTH COMMISSIONER SINCE 1880

Galt, Tupper, Strathcona, Perley, Larkin Were Predecessors.

"CANADA HOUSE."

LONDON, Eng., Jan. 22. (By Thos. T. Champion, Canadian Press Staff Correspondent).—Hon. George Howard Ferguson becomes high commissioner for Canada in London exactly 50 years after this office was created. The first high commissioner was Sir Alexander Galt, who held office from 1860 to 1883. He was succeeded by Sir Charles Tupper, 1884-1895. Then came the long tenure of Lord Strathcona, which lasted until 1914. Upon the death of Lord Strathcona Hon. G. H. Perley, then minister without portfolio in the Borden government, came to London with the intention of remaining here a few months and conducting an inquiry into the state of the high commissioner's office. The war broke soon after his arrival and in consequence Sir George Perley, (he was knighted in 1914) remained for eight years. He was for a time overseas minister of militia, and towards the close was appointed high commissioner. Hon. Peter Larkin was appointed high commissioner by the Mackenzie King government in 1922, and continued until his death last February.

When Mr. Larkin came to London the high commissioner's office was in the same dingy set of chambers in Victoria street where it had been established in 1880. Even 30 years years ago there was desultory talk in establishing in London a "Canadian House" which should in itself be a dignified advertisement of the Dominion. Sir Wilfred Laurier was strongly disposed towards securing the Grand Hotel facing Trafalgar Square. Lord Strathcona, though, was unwilling to leave the modest official habitation in Victoria street. The late Earl Grey, it will be remembered, had an ambitious idea for the Dominions all to be established on what is known as the Aldwych Site, a large tract upon which the London County Council had demolished a lot of unsavory property. Australia did establish itself here in a building which is certainly impressive and is also believed to have proved highly expensive to the commonwealth. After Mr. Larkin's arrial the lease of the offices in Victoria street were given up and the Canadian high commissioner established himself for 12 months in Pall Mall East. Meanwhile Canada secured a Crown lease of the Union Club in Trafalgar Square. This building was originally designed in 1820 by Sir Robert Smirke. It was entirely reconditioned and much enlarged on behalf of the Canadian government by Septimus Warwick, and was opened by the King, Her Majesty the Queen also attending, in July 1925.

Although it is exactly 50 years since the first high commissioner for Canada was appointed, one has to go back very much further to trace the early establishment of a direct official Canadian representative in London. The government of Nova Scotia had an agent-general here in 1794, Lower Canada in 1812 and British Columbia in 1857. Edward Jenkins, M.P., author of a book, "Ginx's Baby," which had a great popularity, was the first representative appointed by the Dominion government. He came here in 1874, and was styled agent-general for Canada.

It is interesting to note that the first high commissioner, Sir Alexander Galt, was appointed in 1880 largely because of certain difficulties in regard to the transport of settlers. The Canadian Pacific Railway was then only in the course of construction. Emigrants had to go through the United States, and many of them were intercepted en route. Sir Alexander Galt was accompanied to England by J. G. Colmer who was eventually appointed secretary to the high commissioner's office. After some years Mr. Colmer became a partner in a well-known firm of London stockbrokers. He is still met at dinners of the Canada Club. He was succeeded as secretary by W. L. Griffith, who is now living in retirement in Kent. Lucien Pacaud became Secretary on Mr. Larkin's arrival. It is probable that he will shortly return to Canada to assume some office at Ottawa.

GERMAN WORRIES HEARD BY LEAGUE

Claims Minority in Upper Silesia Oppressed in Polish Election.

REPARATION UNDER WAY.

GENEVA, Switzerland, January 21 (C.P.). — The Foreign Ministers of Germany and Poland to-day debated their minorities controversy before the League of Nations Council, through a morning of sharp nationalistic thrusts tempered by suggestions of moderation and a spirit of conciliation.

Dr. Julius Curtius, for Germany summarized Germany's charges that the German minority in Upper Silesia had been systematically oppressed by the Poles during the recent election campaigns there. August Zaleski, for Poland, said the reports of disorders in Silesia had been greatly exaggerated, but that Poland already had begun to punish the guilty and to arrange material reparation to those injured in the election riots.

Put the Peterborough Chamber of Commerce on your pay-roll. It is working for you.

Paraguay plans an extensive highway-improvement program.

SORE?
SLOAN'S Liniment

HUDSON BAY RATE BEING FIGURED

Gov't Aids in Task So Insurance May Be Set For Wheat Shipping From Churchill.

STUDY PAST CONDITIONS.

OTTAWA, Ont., Jan. 22.—(C.P.)—To assist the Imperial Shipping committee in negotiating a marine insurance rate for the Hudson's Bay route, the Canadian Government has forwarded to England all the meterological data collected in recent years, together with the logs of all ships that have passed through the Straits. It is expected the committee will succeed in negotiating a rate before navigation opens next summer and that it will be in effect when the first wheat is moved out of Churchill harbor in September.

The meterological data was collected by the Government radio stations in the north and extends back several years. It includes temperature readings, ice conditions both in the Bay and in the Straits visibility records and general information that would be of assistance in striking a marine insurance rate. Records also of wrecks and marine casualties were included.

FINED FIFTY CENTS FOR NOT SHOVELLING

Four Residents of Halifax's 400 District Arraigned in Police Court.

(Special to The Examiner. Copyright, 1931)

HALIFAX JAN. 22.— Ten residents od this city were arraigned in the Police Court and fined 50 cents each, (no costs) or one day in the "coop", for the violation of the snow removal act of the city. Thereby hangs a tale

The city's ordinance states that on all streets after any snow-storm, the sidewalks must be cleaned off to width of ten feet and the gutters appertaining to the householders property must be cleaned out so as to accommodate any water in case of thaw So far so good.

But—it seems that after the last heavy storm the residents, after cleaning off the sidewalks, had the misfortune of having the city plows come around and dump a lot of snow just where they had cleaned. And they neglected to reclean the snow away It also seemed that the city itself was not living up to the letter of their own laws since they did not clean off their sections of the streets on which no properties bordered.

The upshot of the situation which was given some prominence in daily press, was that these ten residents of the elite street were taken to court and fined the modest sum of 50 cents without costs They all paid

Shortly after the case was cleaned up, a heavy snow storm set and it looked as if the city's officers would be in the way for a large number of arrests under the same ordinance.

To check a COLD in one day
Take the recognized standard remedy
Grove's Laxative BROMO QUININE Tablets

GRANT & THORPE

Special Prices For Dollar Day Only

ELECTRIC LAMPS
6 for 99c
Sizes 25 & 40 watt

BOUDOIR LAMPS
Regular up to $2.50
Your Choice for
98c
See Our Window

EXTRA SPECIAL!

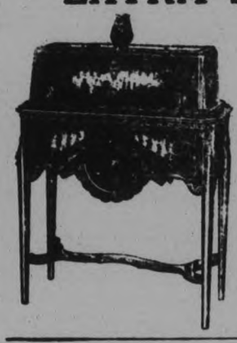

Radiola 33
With Special Speaker Table to match. Regular price $136.50
$99.50
4 Only at this price
This is a 7 tube all-electric Radio with single dial tuning. Slightly marked because they have been used as demonstrators.
$10 Cash— $9.58 Monthly

GLASS ELECTRIC LAMP SHADES
In a variety of colors and designs. Reg. up to 50c each ..... 5 for $1.00

GRANT & THORPE
Fine Electrical Merchandise
Phone 798 Open $ Days Nights 418 George St.

READ THE WANT ADS. Advertise in The Examiner

LIONEL BARNETT

The World's most Beautiful Child

"I took Virol myself before baby was born.
Since his birth Virol has been part of his daily diet."

(Sgd.) Mrs. M. E. Barnett.
Mother of the child whose photograph is shown above.

Give your child the same chance

Canadian Importers: BOVRIL, LTD., PARK AVENUE, MONTREAL
Sales Representatives: H. P. RITCHIE & Co., McCAUL ST., TORONTO
VIROL IS SOLD IN TINS, 16 OZ., 8 OZ. AND 4 OZ. G

TILLIE THE TOILER — By Russ Westover

BRINGING UP FATHER — By George McManus

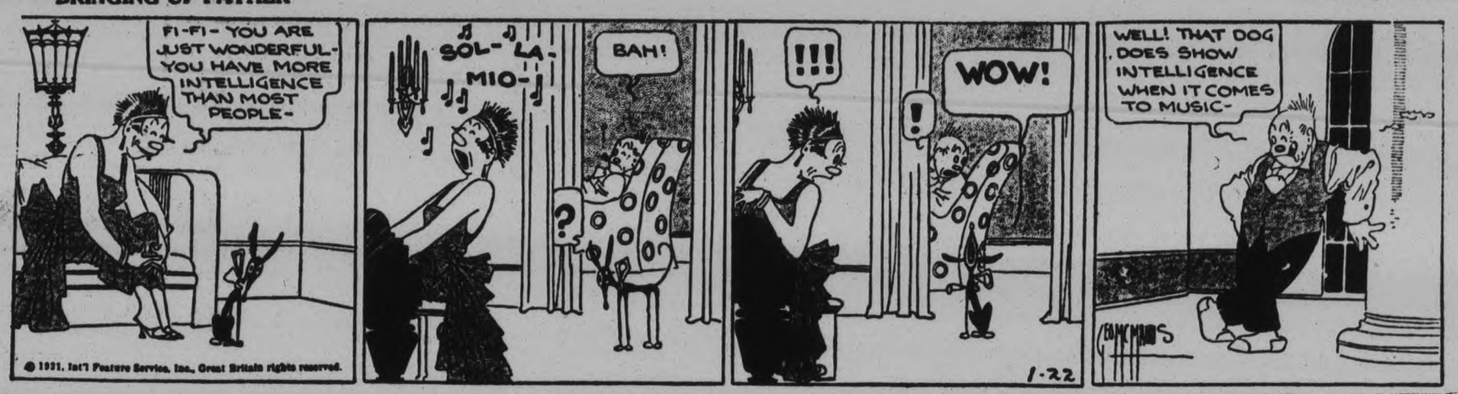

TOOTS AND CASPER — By Jimmy Murphy

DUMB DORA

a For Sale—General

RADIO POLES. APPLY P. ZINSTON, 589 Reid. 12d-21-3794A

SPEAKER, 100B. 98 GLADSTONE Avenue. 3d-19-4012A

JEWELLERS' EQUIPMENT, INCLUDing. 2 Work Benches, Cabinets, Electric Soldering Machine, Material Cabinets, 2 Watch Boards, 3-Roll Paper Racks, Second-hand Watches and Clocks, and other articles. Mrs. C. S. McClelland, 390 George Street. 3d-19-4718A

ONE FOLDING BED-COUCH, GOOD as new; Kitchen Table, Parlor Table, Two Rugs. Apply 593 Sherbrooke Street. 3d-19-4019A

14" BENCH BANDSAW, TILTING Table, with Motor attached; new condition. Write Box 4017, Examiner 3d-19-4017A

PAIR LADY'S NEW SHOES, SIZE 6. One Pair Skates and Boots. 352 Smith. 3d-20-4041A

LADY'S ART SILK DRESSES, $1. Children's Wool Sweaters, $1. Record Store. 3d-20-4042A

DINING-ROOM TABLE AND CHAIRS, good condition. 206 Stewart Street. 3d-21-4054A

GIRL'S BOOTS AND SKATES, SIZE 3; moccasins; snow shoes. 'Phone 3255W. 3d-20-4046A

USED FURNACE, COMPLETE, INstallation. Terms arranged. Phone 3071. 2d-20-4046A

HOUSEHOLD FURNITURE. 89 PARK Street. 2d-20-4070A

UPRIGHT MAHOGANY PIANO, $150. 587 Bolivar. 5d-22-4065A

DRESSER, $3.50; BUFFET, $7; ENclosed Stand, $2; New Mattress, $5; Dishes, Mirros, Tools. M. T. Butcher, 679 Stewart. 'Phone 2714W. 1d-19-4066A

b For Rent—Houses and Apartments

APARTMENT, CORNER LAKE AND Aylmer, cheap. 'Phone 543. 3d-19-4033B

SEE! $12 PER MONTH — 4-ROOM Apartment, central. 'Phone 273. 3d-19-4014B

TWO FURNISHED OR UNFURNISHED Heated Rooms, all conveniences; good locality. 'Phone 2333M. 3d-19-4043B

FOUR-ROOMED FLAT, CENTRAL, $12. 'Phone 440J. 3d-20-4044B

MODERN 6-ROOMED BUNGALOW, 194 Lansdowne Street; garage; wired for electric stove. Apply 199 Crescent street. Phone 1644M. 3d-21-4045B

BRICK HOUSE, 567 BOLIVAR. APPLY 570 Bolivar. 3d-21-4049B

COMFORTABLE BED SITTING ROOM. Apply 331 Sherbrooke, near Reid. 3d-21-4047B

THREE HOUSEKEEPING ROOMS TO Rent, reasonable. 273 Thomas Street. 2d-20-4061B

NEW SEVEN-ROOM BRICK HOUSE; all conveniences, hardwood floors; choice locality; reasonable rent for immediate possession. Telephone 2799. 2d-20-4058B

For Rent—General

GARAGES FOR RENT, CONVENIENTly situated in down town business district. Apply 457 George Street dtf-C

d Real Estate

FARM FOR SALE OR TO RENT — Lot 1, Con. 12, Township of Cavan—200 Acres, good woods and pasture; Comfortable House and good barn and outbuildings; situated near Bethany and Ida P.O., 10 miles from Peterborough. Will exchange for a House in Peterborough. Apply A. E. Stratton. Review Office, Peterborough. 8mo.-Mar.15-4305D

FOR SALE — 7-ROOM HOUSE, CONveniences. Apply 363 McDonnel. 'Phone 2496F.. 5d-20-3962D

FOR SALE — 7-ROOM HOUSE, CONveniences. Apply 363 McDonnel. 6d-20-3962D

FOR SALE OR RENT — 6-ROOMED Bungalow, almost new. Apply 121 Hilliard. 'Phone 2636J. 6d-21-3991D

FOR SALE — A GENERAL INSURance Business in a progressive Town. Apply to Box 4740, Peterborough Examiner. 3d-20-4740D

FOR SALE — VERY MODERN SIX-Room Brick House (with extra room on Third Floor), hardwood floors throughout; every convenience, including oil furnace. One of finest locations in Peterborough. Apply 528 Hunter Street West. 'Phone 2218. 12d-3,5,6,12,13,14,22,23,24,2,3,4-4492D

THE EXECUTORS OF THE ESTATE of the late Harry Finley offer for Sale the splendid Property 130 Acres, South Half Lot 15 and part of South Half of 16, Concession 1, Emily; first-class buildings throughout; never-failing water supply; plowing done, 12 Acres wheat sown. Apply on premises. Miss Lena Finley, R.R. No. 2, Ida, Ont. 8d-17,20,22-3971D

CHIROPRACTOR

SPECIAL TECHNIQUE — EAR, NOSE, Throat (Bronchitis, Headache, Deafness, Catarrh). Consult C. M. Lawrence, Kresge Building. 'Phone 802. 3d-21-4035

MARRIED WOMEN TO BE JOBLESS

200 Telephone Operators Who Have Support of Husbands to be Laid Off.

AID TO UNEMPLOYMENT.

BOSTON, Mass., Jan. 22.—All married women employed as operators in the telephone exchanges of greater Boston will be laid off on January 26, the only exceptions being cases where husbands are unemployed and incapable of supporting the family. This decision, affecting about 200 operators, was taken by the telephone company to meet "its problem of force distribution in the face of slack business."

"In so doing," said the company, "the management is observing a recommendation of the State's Committee on Unemployment Relief, which, however, is supported by its own judgment as the most equitable step in such an emergency."

"Within the metropolitan division, the entire group of central offices, because of their inter-relationship, had to be treated as one unit, and it was decided that, instead of allotting period ical days off to all employees, it would be far more equitable first to lay off married women living with husbands able to support their families. In some of the large centres outside the metropolitan division, similar emergencies have been met by allotting one or more days off per week or per month, as the case might be among the entire force of a given central office.

"In its announcement to its employees, the telephone Company made it clear that its action was taken not because of a purpose to discriminate against married women as such, but to meet in the most equitable way a situation which, for the time being, would require a reduction in its force of employees."

Canadian Gold Bars Replace Old Coins

OTTAWA, Jan. 22 (C.P.)—Canadian gold coins, which were exceedingly popular some years ago, are not manufactured nowadays at the Royal Mint, nor have they been minted since the year 1913. This information was obtained by The Citizen at the Mint here recently. It is thought there may not be any more gold coinage in the Dominion for a long time. International exchanges are generally settled in gold bullion.

The Mint is making gold bars, though, and these are being stored, distributed throughout the Dominion, or shipped abroad, as the occasion demands.

It is understood that the Finance Department of the Government has more than $100,000,000 in gold bullion in its possession at the present time. The Mint also at present contains 1,000,000 ounces of silver to be used in making silver coins.

f Boarders Wanted

ROOM AND BOARD. 265 HUNTER W 3d-19-4014P

WARM FRONT ROOM, WITH BOARD, in private family; all conveniences; use of 'phone. 426 Park Street. 2d-20-4053P

LARGE FRONT ROOM, SUITABLE for Two; all conveniences. 'Phone 1081W. 3d-21-4067P

g Help Wanted, Male

WANTED — MAN COOK, TO COOK for 12 Men at Camp at head of Stoney Lake. Elmo Lymburner, Lakefield, R.R. No. 2. 2d-19-4037G

h Help Wanted, Female

WANTED — COMPETENT COOK-General, with references. Apply 173 Crescent. 3d-20-4027H

MIDDLE - AGED HOUSEKEEPER. Apply 1 Stewart Street. 6d-23-4033H

YOUNG WOMEN WANTED BY A large National organization; must be of neat appearance, and energetic; pleasant work, with splendid remuneration. Write Box 4052, Examiner. 3d-20-4032H

WANTED — GIRL TO DO LIGHT Housework and mind children. Apply 568 Elm. 2d-20-4068H

RELIABLE GIRL TO DO LIGHT Housework and look after children. Apply 565 Elm. 1d-19-4071H

i Radio

FOR SALE — MOHAWK RADIO, BATtery operated, Batteries and Speaker 'Phone 2005W. 3d-19-4016I

For school day lunches

One of the Clark Family

RECIPE:

Fry some bacon, then put it through mincer until minced fine. Then work it into one-half cup of Clark's Pork and Beans (Heated). Stir together very smoothly and spread between slices of brown bread.

It's the very thing to build husky little bodies!

Let the Clark Kitchens help you for quicker and better meals.

CLARK'S PORK and BEANS

Produced in Canada for more than 50 years.

(With Tomato, Chili or Plain Sauce)

W. CLARK, LIMITED. Establishments at Montreal, P.Q., St. Remi, P.Q., and Harrow, Ont.

s Used Cars for Sale

FOR SALE—1929 ESSEX COACH APply 269 Lake street or phone 3107. 2d-19-4025S

m Lost

POLICE PUP, FAWN AND BLACK. 'Phone 1600 or 3009W. Reward 3d-19-M

CASE, WITH 4 KEYS, NORTH-...ND 'Phone 493W. 3d-19-3985M

LARGE SILVER BROOCH, ON TUESday, January 20. Much valued as keepsake. Reward. Leave at Examiner Office. 2d-19-4031M

STRAYED — YELLOW SCOTCH COLlie Dog. Answers to the name of "Sandy." Please notify Miss Higgins. Telephone 553W. 2d-19-4040M

FOUNTAIN PEN, BROWN, SUPPOSEDly on George or Charlotte. 'Phone 247W. 2d-20-4013M

WHITE GOLD WATCH, ON WATER, Hunter, George, or Reid Streets. Reward. Telephone 1178J. 2d-20-4057M

ON WEDNESDAY AFTERNOON, ON George Street, between Simcoe and Wescott or on central part of Charlotte Streets, Large Scottish Claymore Brooch. Finder please 'phone 2385M. 3d-21-4063M

STRAYED, FROM 461 GILMOUR Street, Police Pup, answering to the name of "Pal." Anyone found harboring this dog after this date will be prosecuted. Kindly 'phone 3009W or 1600. 3d-21-M

o Live Stock

FOR SALE—DAIRY COW, DUE TO freshen soon. Phone 522 r 42. 2d-4007C

STORE TO RENT, CORNER HUNTER and Aylmer Streets; fifty-seven-year old stand. Possession February 1st. Apply 260 Simcoe Street. 'Phone 494W. 2d-19-4035C

GREY ROAN BULL, 1½ YEARS OLD. Phone 990 ring 15. 3d-20-3967O

FOR SALE — YOUNG THOROUGHbred Holstein Cow; freshens January 29. Particulars on request. H. F. Boland, Indian River. 3d-21-4739O

BOYS WANTED

Earn money in your spare time. Build up a route of customers for weekly papers. We pay extra while getting started.

APPLY

135 Hunter Street

FRIDAY AT 5 O'CLOCK

THOMASBURG

Mr. and Mrs. Robert Fennell and son Ted, of Norwood attended the dance in Thomasburg in the I.O.O.F. Hall on Thursday evening.

Mr. Howard Thompson motored to Tweed on Friday evening to see the hockey match.

Mrs. Walter R. Harrison is spending a few days in Norwood.

Mr. Grantley Burleigh spent Saturday in Roslin.

Mr. Bruce Prindle was a guest of Mr. Howard E. Thompson on Sunday.

Mr. and Mrs. Robert S. Fennell and son Ted of Norwood were recent guests of Mr. and Mrs. Walter R. Harrison and family.

Mr. Ralph Woodward of Trenton is spending a few days with his uncle, Mr. Robert J. Kerr.

Mrs. William H. Kerr was a guest of Miss Emma Porter on Sunday afternoon.

The members of the A.Y.P.A. of Roslin Parish were invited to St. Thomas Church in Belleville on Monday evening.

Mr. and Mrs. Stanley Kerr, of Belleville spent Sunday with Mr. and Mrs. William E. Kerr.

Mr. Arthur Shoar was a guest of Mr. Walter R. Harrison on Saturday.

Mr. William E. Kerr spent Monday in Belleville.

Mr. and Mrs. Edward Blakely and son Arthur spent Monday at the home of Mr. J. Henry Blakely.

Mr. and Mrs. Howard E. Thompson were recent guests of Mr. and Mrs. Silas D. Prindle.

p Poultry

WANTED — LIVE POULTRY. HIGHest Market Prices Paid. Bring them to 189 Charlotte Street. 'Phone 771. Atkins. 26d-43-4039Q

FOR SALE — 25 LEGHORN PULLETS. 'Phone 2939J. 3d-21-4081P

q Wanted

LIVE FOWL — BEST PRICES. S. Levine. 'Phone 2150. 35d-29-3717Q

FOWL WANTED. 'PHONE 35J. OUR Truck will call within 30 miles from City. 5d-21-4009Q

WANTED — A TEACHER FOR S.S. No. 7, Chandos. Salary $75 per month, beginning March 1st. Protestant religion, holding First-class Certificate; single preferred. Apply to Mrs. Walter Couch, Apsley, Ont. 4d-20-4712Q

WANTED — GRAIN. 'PHONE 84 R 2. 3d-21-4072Q

WANTED TO BUY — A PARROT. Apply 172 Adeline. 3d-21-4069Q

RED HOT $1 DAY Values

AT F. & G. MARKETS

Values so extraordinary that the unmatchable savings should induce you to stock up your larder Friday and Saturday with those super-quality Groceries and Provisions for which our Stores are noted

LUX TOILET SOAP. Special ..... 3 Bars 21c

HALLOWI DATES, Fresh & Juicy. Special 2 lbs. 19c

BULK COCOA. Extra Fine Quality ..... 2 lbs. 35c

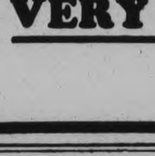

Medium Tin Special 15c

HEINZ Cream of Tomato Soup

OLIVES (Plain). Large 20 oz. Mason Jar. Special .. 27c

WHITE BEANS, Hand Picked ..... 4 lbs. 25c

FLOUR, NEVADA. 24 lb. Bag 59c

COCOANUT. Regular 25c. Special, lb. 21c

SALT. Plain or Iodized. ..... 2 Pkgs. 19c

TIGER CATSUP Special Large Bottle.. ....19c

Shortening 2 lbs. 29c | Pure Lard 2 lbs. 33c

P. & G. White Naptha Soap. 6 Bars 25c
Snowflake Ammonia.....3 pkgs. 25c
Princess Soap Flakes, large pkg..22c
Chipso, large package 23c
Soap Chips, fine quality.....2 lbs. 21c

Large 1 lb. Tin Special 43c

Quaker Corn Flakes, 3 for 25c
Shredded Wheat, .2 for 23c
Quick Quaker Oats ...27c
Rolled Oats, ...5 lbs. 19c
Farina ..... 4 lbs. 25c
Corn Meal ..... 5 lbs. 25c.

Pumpkin....3 Tins 29c
Large Tin, Fine Quality

BREAD, Loaf..... 7c

PORK CUTS AT WORTHWHILE PRICES FOR FRIDAY AND SATURDAY

Fresh Trimmed Butts. Cut any size, lb. 23c
Fresh Loin Roast. Well trimmed, lb. 26c
Fresh Picnic Hams. 5 to 7 lb. average. Lb. .. 19c

CHOICE DAIRY BUTTER
1000 lbs. Friday. Lb. 28c

NEW LAID EGGS, Fresh Firsts, dozen.....24c

EXTRA QUALITY BEEF CUTS AT ATTRACTIVE PRICES

Plate Rib Boiling. lb. 12c
Good Pot Roast. lb. 15c
Extra Choice Oven Roast. lb. 17c
Prime Rolled Rib Roast. lb. 28c

SMALL MEAT SPECIALTIES

Pure Pork Sausages. lb. 25c
Pickled Cottage Rolls. lb. 25c
Fresh Cut Spare Ribs. lb. 20c

Small Tin .....3 for 29c
Medium Tin .....2 for 25c
Large Tin .....2 for 45c

BUTTER, Finest Creamery, 2,000 lbs. at....33c

VERY SPECIAL Double Estimating Blanks given for all moneys paid on **ACCOUNTS**

F. & C. MARKETS

j Employment Wanted

ENGLISH LADY DESIRES HOUSEkeeping Position; references. 'Phone 2490P. 3d-22-4050J

LADY, WITH ONE CHILD, DESIRES Work as Housekeeper; will go to country. Write Box 4056, Examiner. 2d-20-4056J

j Employment Wanted

Position. Apply 516 Water. 3d-20-1026J

COMPETENT AND EXPERIENCED Male Stenographer desires Position in Stenographical or Secretarial capacity. Write Box 3945, Examiner. 6d-19-3945J

WANTED — LIGHT HOUSEWORK OR Housekeeping. Apply 353 Smith Street. Phone 673W. 3d-20-4030J

NOTICE TO CREDITORS.

Estate of CHARLES HIGGINBOTHAM.

NOTICE is hereby given that all persons having claims against the Estate of Charles Higginbotham, late of the City of Peterborough, Province of Ontario, Labourer, who died on the 17th of April, 1927, at the City of Montreal, in the Province of Quebec, are requested to send same to the undersigned Administrator on or before the 15th day of February, 1931, after which date the assets of the Estate may be distributed among the parties entitled thereto having regard only to the claims of which the Administrator shall then have notice.

DATED at Toronto, this 10th day of January, A.D. 1931.

RUSSELL P. SMITH,
330 Bay Street,
Toronto 2, Ont.
Administrator.
3d-15-22-29-4041

Advertise in The Examiner

ALMA RUBENS IS DEAD

LOS ANGELES, Jan. 22.—Alma Rubens, former motion-picture actress, died last night from pneumonia, after sixty hours of unconsciousness.

MEDICAL

DR. C. C. CRAGG, Eye, Ear, Nose and Throat. Office: Clinic Building, corner Charlotte and Reid. Phones: Office 200. House 1018.

DR. BUCHANAN, F.R.C.S., Edinburgh, M.R.C.S., Eng., Eye, Ear, Nose and Throat Specialist, corner Water and Murray streets, Peterborough.

DAVIS-THOMPSON COMPANY, LTD.

Insurance and General Agency.

433 GEORGE STREET - PHONE 40

THE BEASTS OF TARZAN No. 12 (Metropolitan Newspaper Feature Service, Inc.) By Edgar Rice Burroughs

Jane closed and made fast the hatch upon the sodden sailors. Next she sought the galley and found food. From the deck of the Kincaid she saw nothing on the surface of the water to cause her alarm for several hours. Then came Rokoff in his dugout and when the fellow attempted to climb on the ship, he found Jane's rifle staring him in the face. As there was no alternative, the Russian slipped back into his dugout.

Though in danger of being swept to sea he finally succeeded in making the shore far down the bay and upon the opposite side from that on which the Beasts of Tarzan stood snarling and roaring. Jane felt she had no further fear of attack by him. She knew that alone and unaided he could not bring his heavy craft back upstream to the Kincaid. But toward evening she was suddenly alarmed by a wild din on shore.

From the Kincaid's deck she could see the hideous crew of beasts pacing the shore. She thought she recognized them as the same odd assortment that had passed her in the jungle far up the Ugambi several days before. It seemed beyond reason that there could be more than one such pack—but what had brought them downstream to the mouth of the river, she could not imagine.

Then on the opposite bank the shouting of the Russian attracted her attention. She saw him frantically waving his tattered shirt above his head as if to signal something. She followed the direction of his gaze and a moment later she was terrified to see a ship's boat coming down the stream. In it she felt certain, there could only be members of the Kincaid's missing crew—only heartless ruffians and enemies.

Start a Savings Account

A Bank Book with a good balance on the right side is a Great Asset.

Get your Savings Bank Book here to-day and deposit regularly out of your earnings.

FOUR PER CENT Paid on Deposits

The Toronto Savings and Loan Co

438-437 George Street

Office Hours: 9 a.m. to 4 p.m. Open Saturdays Until 5 p.m.

LOCALS

VIMY RIDGE L. O. B. A.

Are holding an open Euchre Party in their Orange Hall on Friday, January 23. Admission 25c. Refreshments. 2d-19-4733

FOR SALE—

All sizes Hard Coal, Coke, Pocahontas, and Alberta, at current prices. 'Phone 96. McCarthy & Johnston. 10d-t.t.s.Jan.27-4476

NEW SHIPMENTS.

Dry Body Hardwood (no limbs). Also Scranton Coal and Coke. 'Phone 2260. Thompson's. 6d-12,14,16,17,20,22-4610

THE ONWARDS FRIDAY EVENING

On Friday evening the Onwards Bible Class will give you an entertainment in George Street United Church Sunday School Hall with a play entitled "Secret Society of Cabbageville." Come and bring a friend and pleasant evening is guaranteed. 1d-19-4738

LIKE EVERYTHING ELSE

If you want quality you must pay the price. Quality and economy are represented in both Coal and Wood purchased from Sanitary Ice Supply Co. It costs no more. 'Phone 147 dtf.

WANTED

A competent man to assess the township of North Monaghan for the year 1931. The sallary is $250.00 a year. Resident ratepayers only apply. Make application in writing to the undersigned. — Bruce, Johnston, clerk. 3d-17,20,22-4680.

MAY RODWELL FORD, ELOCUTIONIST.

Assisting Artist in Recital given by Mrs. W. A. Greenslade, in Mark Street Church Auditorium, Friday, January 23, 8 p.m.—Vocal Pupils and Senior Piano. Tickets 25 Cents. 2d-20,22-4705

"D. L. & W. COAL."

No better ever brought above ground, safe, clean, economical heat for your home, yet costs no more than ordinary Coal. All sizes in stock. Also Solvay Coke, Pocahontas, and Soft Coals. Hard and Soft Wood at J.E.A. Fitzgerald, 253 Hunter St. 'Phone 111 12d-21-4559

WHAT THEY SAW.

When down town this morning I dropped in to Comstock Co.'s store for a few moments and certainly was surprised to see the remarkable Dollar Day values, quite a number of articles reduced to half price for Twin Dollar Day.

Perhaps you require some piece of furniture. If so, I advise you to pay them a visit; it will certainly be to your advantage. 1d-19-4750.

CHOIR PRACTICE.

All Saints' choir will practice tonight at 7.30. Boys at 7.

KNOX CHOIR.

Rehearsal to-night at 8 o'clock sharp. All members please attend.

DOLLAR CLEARING DAY

An assortment of some great snaps in dresses and coats, including 12 children's coats in sizes 8 to 10. Out they go, $2.98. Don't miss to see them.—Florence Shoppe. 2d-20-4059.

LYCEUM CLUB AND WOMEN'S ART ASSOCIATION.

At the regular studio meeting on Friday afternoon, January 2[illegible], at 3.30, Mrs. L. A. Potvin will give an illustrated talk on "Holidaying in the West Indies." Non members 50 cents. 1d-19-4746.

CARD OF THANKS

Mr. Walter L. Brown and Mr. and Mrs. George A. McGahey wish to thank the many friends and neighbors for their kindness and sympathy during the illness and death of a loving wife and daughter. Also for the beautiful floral tributes sent.

IN MEMORIAM

RODY.—In loving memory of our dear daughter, Mrs. Michael Rody, who departed this life one year ago to-day, Jan. 22, 1930.

We are sad within our memory,
Lonely are our hearts to-day,
For the one we loved so dearly
Has forever been called away.
We think of her in silence;
No eyes can see us weep
But many silent tears are shed
When others are asleep.
—Sadly missed by Father and Mother, Mr. and Mrs. Alfred Lafave; Brother and Sisters; also by her Husband and little family.

IN MEMORIAM

HEALEY.—In loving memory of our dear Mother, who died Jan. 22, 1930.

Yes, dear mother, how we miss you,
But you are gone to happy rest,
When the angels throng around you
And they will crown you with the blest.

All your days of pain and sorrow,
All your weary nights are past,
All earth's toils for you are ended,
You are safe in heaven at last.
—Inserted by her daughter, Mrs. T. Bacon.

OBITUARY

MARY EDNA STUBBS

The death occurred this morning of Mary Edna Stubbs at the residence of her aunt, Mrs. William Yelland, 207 Murray street. She is survived by two brothers, Fred and Henry, both of Sarnia, and her aunt, Mrs. Yelland. Funeral arrangements will be announced later.

MRS. N. WYATT.

Word reaches the Examiner from Melita, Manitoba, of the death of Mrs. N. Wyatt, who was laid to rest in Melita cemetery on Friday, January 9, when a large number of friends attended to pay their last respects to the memeroy of one who had lived in that district for the past twenty-five years.

Mrs. Wyatt was the youngest daughter of the late Sabina and Robert Phillips of Devonshire, England. Her marriage to Nicholas Wyatt took place in the Old Country in August 1876, and she accompanied her husband to Canada in September of the same year. Port Hope was her first home in this country, but later the young couple moved to Millbrook and resided there until going to the West in 1905. The late Mrs. Wyatt was in her 76th year, at the time of her death.

WILLIAM PATRICK MACPHERSON

There passed away in St. Joseph's Hospital, at ten o'clock this morning, William Patrick MacPherson, following a serious operation last Friday evening.

The deceased, who was forty-two years old on the 6th of this month, was the youngest son of the late Mr. and Mrs. Angus MacPherson. He was born in Peterborough, and lived here practically all his life, with the exception of one and a half years spent in Western Canada as a commercial traveller, and four years with the Mechanical Transport Service overseas in the Great War. He was actively identified during his life in this city with his brothers in the firm of F. R. J. MacPherson & Company, Limited, of which he was a director.

Of the late Mr. MacPherson, it might well be said, in the words of the poet: "He was a friend indeed, with all a friend's best virtues shining bright. It was no broken reed you leaned on, when you trusted in his might."

Although of a very quiet disposition, "Bill," as he was affectionately known, had a large circle of friends who loved and respected him for the sterling worth of his character. He had an outstanding quality of warm friendliness and fidelity that wrought bonds of enduring fibre between him and those who knew him. He was absolutely self-sacrificing at all times and never hesitated a moment when he could do a favor for a friend. There are very few, if any, of those who cared for him who can remember ever having a cross word with Bill. To young and old alike, he proved himself ever to be a loyal and warm-hearted gentleman.

Senior members of musical circles in the city will remember him as a member of the old Mandolin Club that played constantly at church and social affairs in the city. He was also a loyal member of the Knights of Columbus and of the Holy Name Society, and was an enthusiastic member and captain of K. of C. bowling teams during several years past.

Survivors are his three brothers: Angus, James (who is at present ill in St. Joseph's Hospital), and Frank all of this city, also two sisters. Mrs. Walter Young of Young's Point and Mrs. Thomas Deforge, of Peterborough. There are also three aunts: Mrs. James Carroll of Young's Point, Sister Mary Francis Regis of Brockville and Sister Mary Bernardine of Gananoque, and an uncle, Mr. Matthew Young of Young's Point. The Rev. C. Carroll, of the Church of the Immaculate Conception is a first cousin.

The remains will be taken from St. Joseph's Hospital to the residence of his brother Angus, at 533 Patterson Street. The funeral will be held at nine o'clock on Saturday morning from St. Peter's Cathedral to St. Peter's Cemetery.

"Friend, say not good-night! But in some brighter clime, bid us good mornins!"

5 Fire Calls Turned In In Twenty-Four Hours

Five fire calls have been reported since noon yesterday, the largest of which was in the Canadian General Electric, Wire Department building.

It is thought that the fire was started by an acetylene torch. A spark must have found its way into some soft wood and after the workmen left at 4.30 p.m., had gradually smouldered and burst into flame. At 9.42 p.m. an alarm was received by the Fire Department, and when they arrived on the scene the flames had attacked the joists. The fire was soon put under control.

At 11.46 a.m. yesterday a chimney fire broke out at 33 Jackson avenue. The fire was extinguished with chemicals. Another chimney fire at 183 Mark street brought the Fire Department out at 1.32 p.m., but was put under control in the same manner. An alarm was sent in from 621 George street north at 9.08 p.m., for a chimney fire, but it had burnt itself out when the fire-fighters arrived.

Trouble with a sprinkler caused an alarm to be registered at the Fire Hall for a supposed fire in the Maple Leaf Milling Co., at Dalhousie and George, at 6.23 a.m. to-day. The error was discovered when the Fire Department arrived at the mill.

Father M. Meagher Is Sent To Perth Parish

KINGSTON, Ont., Jan. 22 (Special to Examiner).—Rev. Father Michael Meagher, Brockville, has been appointed rector of Perth Catholic parish by His Grace Archbishop O'Brien in succession to the late Dean Hogan. Rev. Dean A. J. Hanley, Gananoque, will succeed to Brockville. There are other changes which will be announced later.

ST. PAUL'S CHURCH CHOIR

Practice to-night at 8 o'clock, to which every member is invited.

ST. ANDREWS' CHOIR

Practice tonight at 7.30, followed by a short business and social meeting.

BIRTH

WHITE.—At St. Joseph's Hospital, Thursday, Jan. 22, to Mr. and Mrs. C. T. White, 465 Murray street, a daughter.

K C

Members will meet at their Rooms, 216 Simcoe Street, Friday Evening, 8.30, to proceed in a body to the home of our late Brother, W. P. MacPherson.

1d-19-4747

J. J. MORENCY CARTAGE
Prompt Service. Phone 3361.
POTATOES FOR SALE
85c per Bag Delivered.
3d-19-4720

$ DAY SPECIAL AT JORDAN'S
AN UNUSUALLY NICE LOT OF
CINERARIAS
in fine range of colors, full bloom in fine condition. Friday and Saturday, each
35c
All Seasonable CUT FLOWERS
at our usual reasonable prices.
DAVID JORDAN
428 George Street
Phone 375

HEALTHBUOY MAGNETIC BELT
TREATMENT AND SERVICE
C. M. LAWRENCE
CHIROPRACTOR
1 Phone 802
Kresge Building
Hours 2-5 p.m. and by appointment.

7c BREAD 7c
40-OZ. JAR ORANGE MARMALADE 25c
Pastry Flour, 24-lb. bag ...87c
Pastry Flour, 7-lb. bag 23c
Dates, 2 lbs. 19c
Corn Flakes, 3 pkgs. 25c
Classic Cleanser, 3 cans ...25c
Peas, 3 cans 25c
Corn, 2 cans 25c
Tomatoes, 2 cans 25c
White Beans, 4 lbs. 25c
English Marrowfat Peas, 3 lbs. 25c
SUGAR, 10 LBS. 55c
Pineapple, full size cans, 2 for 25c
Rough Rider Sardines, 2 for 25c
Tiger Salmon, large size can 29c
Horse Shoe Salmon, small size can 25c
Matches, 3 boxes 25c
Jelly Powders, 4 for 23c
Corn Starch, 3 pkgs. 25c
Eggs, Fresh Firsts, doz. ...25c
Eggs, Fresh Extras, doz. ...30c
Delmonte Peaches, choice quality, can 25c
Libbys Fruit Salad, can ..30c
Maple Syrup, pint size bottles 38c
ORANGES, Large Size. 2 DOZ. 35c
Head Lettuce, large size, 3 for 25c
Turnips, peck 20c
Carrots, peck 25c
Spy Apples, No. 1, peck ...70c
Hothouse Tomatoes, lb. ...35c
Fresh Halibut, lb. 28c
Fancy Silver Bright Salmon, Sliced, lb. 22c
Piece, lb. 19c
Fancy Cohoe Salmon, Sliced, lb. 28c
Lake Herrings, 2 lbs. 25c
Smelts, choice, No. 1 quality, lb. 28c
Fresh Fillets, lb. 22c
Smoked Fillets, lb. 20c
Gunn's Sugar-cured Bacon, lb. 33c
C.P.C. Pickleback, lb. 35c
Butts of Pork, lb. 25c
Legs of Pork, lb. 22c
Picnic Hams, lb. 20c
Choice Roast Beef, lb. 18c-20c
Pot Roast of Beef, lb. 17c
Boiling Beef, lb. 15c
Choice Chickens, lb. 30c
Estimating Blanks given with each Dollar Purchase, and Double Number of Blanks given on Payments of Accounts.
P. J. HARRISON
'PHONE 725 - 2118

DANCE
FRIDAY IN THE MOOSE HALL
Jack Marshall's
5--Orchestradians--5
GENTS 35c LADIES 25c
1d, 19, 4748

Can You Eat a Square Meal?
If you cannot, you may need a remedy for it. Many people find BORLAND'S DYSPEPSIA TABLETS very very good.
These Tablets are a reliable remedy for DYSPEPSIA, HEARTBURN, NAUSEA and other disorders arising from imperfect digestion. They give immediate results.
If you are troubled in this way, come to us and get a box of these. They are BORLAND'S DYSPEPSIA TABLETS and cost 50c box.
BORLAND'S DRUG STORE
228 CHARLOTTE ST.—Only 4 Doors from Aylmer.
PHONE 274—FAST DELIVERY OPEN EVERY NIGHT

Dollar Day Bargains
See our Windows for Real Dollar Day Bargains.
Also a Special Discount on all our Stock in the Store.
Come in and see these Special Values.
WARNE BROS.
DIAMOND HALL
Phone 880 349 George St.

LADIES' HATS, $1.00.
While they last—Friday and Saturday. Olga L. Haskill, Bank of Toronto Building, George and Hunter Streets. 2d-20-4744

COME AND HEAR
G. H. Adam, comic singer, and the "Cheero Intertainers" in Knox Lecture Hall, Friday, Jan. 23, at 8 p.m. Admission 25c. 2d-20-4741.

REWARD
The Township of North Monaghan will pay a reward of $10.00 to any person, killing or capturing alive, any dog or dogs running or killing sheep in the Township of North Monaghan. Evidence must be produced to the satisfaction of the Township Council. Reward good for three months. — Bruce Johnston, Township Clerk. 4t-17,20,22 24-4679

HABOCO STORES
168 Charlotte St. Phone 2502
60 Hunter St., E. Phone 2065
Lake & Aylmer Phone 2665
McDonnell & Reid Phone 3434
CASH AND DELIVERY—Our stores are as near as your phone. Make up your complete order of groceries, fruit and vegetables, cooked and smoked meats and we will deliver your order at no extra charge. Dollar Day coupons with each Dollar purchase.
Reid & Sherbrooke Phone 615
Patterson & Rutherford, Phone 2806
571 Chamberlain Phone 1765
and Butcher Shop Phone 1765

Fresh Creamery Butter, 32c
Fresh Dairy Butter, lb., 28c
Storage First Eggs, Doz., 20c
(Guaranteed for frying and baking)
5 lbs. Rolled Oats, 15c
Pure Strawberry Jam, 40 oz. Jars 33c
Ideal Catsup, 2 Large Bottles, 35c
Sugar - Cured Bacon, lb., 29c
(Machine sliced)
4 pkgs. P. K. Hops, 25c
Peameal Cottage Rolls, Lb. 21c
Sliced Corned Beef, Lb. 25c
Boiled Ham, Lb. 45c
2 Packages Ivory Flakes 15c

Kenya Koffee lb. 29c
O. K. Coffee, lb. 39c
Habocco Coffee, lb. ...49c
Maxwell Coffee, lb. ...53c
4 lb. Japan Green Tea, Siftings $1.00
3 lb. Black or Green Tea $1.00
Tasterite Tea, lb. 39c
Oxford Tea, lb. 45c
Leader Tea, lb. 55c
Canned Fruits
No. 2 tall tins Canned Raspberries 29c
Aylmer choice quality Fruits for Salads, No. 2 squat tin 25c
Prattlow's (California) Bartlett Pears, 2½ tin, Extra special 29c
No. 2 tin Florida Grape Fruit, tin 23c
Fairsex Toilet Soap. Reg. 10c bar, for 5c

10 bars Castile Soap 25c
3 Bars Lely's Soap 25c
"MORE FOR LESS"
Leland's 15 oz. Queen Olives, jar 19c
McLaren's Invincible 17 oz. jars Manzanilla Olives 21c
McLaren's Barrel Jars Prepared Mustard ...13c
Imported Mushrooms, Choice quality, tall tins, 25c
Beaver Boned Chicken for Sandwiches or Salads, 1 lb. tins.....35c
½ lb. tins 19c
Lazenby's Irish Stew, 1 lb. tin 14c

CLEANS— SCOURS— POLISHES—
3 tins for 25c
Lynn Valley Asparagus Cuttings, No. 2 tin...19c
½ lb. tin Coco-Malt, (adds 70% more nourishment to milk. Special.....19c
Size 3 Imported French Peas, 2 tins 25c
½ lb. tin 23c
1 lb. tin 43c

Fruits and Vegetables
California Head Lettuce, 2 for 15c. 2 for 19c
Bushel Boxes Ontario Spy Apples. 96 to a case. Individually wrapped. Box $2.00
4 lb. Sair Dates 25c
New Spring Cabbage, 2 lbs. 15c
California Celery, head .15c
2 Table Turnips 5c
Carrots, peck 19c
Potatoes, peck 19c
Christie's Biscuit Special
Waverly Jumbles. This biscuit is a semi-shortbread type and is one of the finest varieties of its kind ever produced. Special, lb. 23c
Demonstrating at our Reid and Sherbrooke St. store, Sat. Jan. 24th.
EXTRA VALUE 2 tins 25c

Fresh Fish for Friday
Sliced Silverbright Salmon, lb. 17c
Half or Whole Fish, lb. 15c
Fresh Fillet of Haddie, Skinned and boned. No muss, no fuss, just pop in the pan, lb. 23c
Connor's Kippered Herrings in 1 lb. tin 15c
Fresh Fillets of Herrings in 1 lb. tins, fried. Something new 21c
Large family size tin. Reg. 19c, Special, 15c

Khovah Lemon Butter. 40 oz. Jars. Made from fresh lemons, butter, eggs, sugar, etc. Fine for tarts, jelly rolls and cake filler. Special .39c
Kraft's Salad Dressing and Tasty Relish, jar 19c

PURE FRUIT FLAVOR
Delicate and dainty
3 pkgs. 19c
"MORE FOR LESS" HABOCO STORES OPERATED BY H. J. BOYLE CO., LTD.

It's Confidence That Does It
Dollar Day
Big Values for Twin Dollar Days. Store is full of specials which are real values. Estimating Blanks Given for Each Dollar. Orders Delivered Free.
Oranges
Seedless and very sweet. Extra value. Doz. 23c, 29c and 39c
Grapefruit
5 for 25c and 3 for 25c
Bacons
Sugar Cured, lb. 29c
Swift Premier, lb. 39c
Peameal, lb. 29c
Produce
Eggs, strictly fresh, 1st, doz. 25c
Extras, doz. 27c
Shortening, 1-lb. block 14c
Pure Lard, 2 lbs. 35c
Cheese, New, lb. 19c
Cheese, Baumert, plain, Piemento and Relish, ½ lb. box 29c
Spy Apples, No. 3 Grade, Pk. 25c
Pumpkin, 2 tins 25c
Peas, Standard, 2 tins 15c
Peas, choice, 3 tins 25c
Tomatoes, Standard, 2 tins 19c
Tomatoes, choice, 2 tins 23c
Lemons, Doz. 19c
Quaker Cake Flour, pkg. 22c
Quick Quaker, pkg. 23c
Roman Meal, pkg. 28c
Cream of Wheat, pkg. 22c
Rolled Oats, 7 lbs. 25c
Quaker Corn Flakes, 3 pkgs. 25c
Harvest Marmalade, 1 lb. Jar, 15c
Nu-Jell Jellies, 4 pkgs. 25c
Branston Sauce, bottle 23c
Walnuts, pieces, lb. 39c
COFFEE Nothing better at the price. Freshly ground lb. 49c
Vegetables
Head Lettuce .....8c, 10c and 15c
Celery, large heads, 15c, 20c and 25c
Turnips, extra good, 6 for 15c
Rhubarb, 2 bunches 19c
Shallots, bunch 10c
Spinach, 2 lbs. 21c
Onions, Red, 10 lbs. 25c
Onions, Yellow, 7 lbs. 25c
Tomatoes, Imported, lb. 15c
New Green Cabbage, lb. 9c
Peanuts, 15c lb.—2 lbs. 29c
Clark's Pork and Beans, 2 tins ..19c
Lemon Butter, 40-oz. jar 37c
Peanut Butter, pt. jar 23c
Babbits Cleanser, 3 tins 25c
Crosse & Blackwell Catsup, large bottle 19c
Washing Soda, 2 pkgs. 13c
Star Ammonia, 2 pkgs. 13c
Castile Soap, 10 Cakes 25c
Princess Soap Flakes, pkg. 21c
Sunlight Soap, 5 bars 25c
Toilet Paper, 8 rolls 25c
Wax Rolls, 3 for 25c
Tea, Black, 35c lb., 3 lbs. 97c
Bananas, 2 lbs. 19c
Acadia Cod Fish, 1 lb. box 22c
Pitted Dates, 2 lbs. 25c
Prunes, medium, 3 lbs. 25c
Prunes, large, 2 lbs. 29c
Honey
Amber, 10-lb. pail 69c
Amber, 5-lb. pail 39c
Amber, 2½-lb. pail 21c
Sections, each 19c
FLOUR, No. 1 PATENT
Delight and Saxon, 24-lb. bag ...75c
7-lb. bag 27c
Japan Tea Siftings, lb. 29c—4 lbs. $1
PORTER S. WHITE CO.
Phones 1961 2961 Groceterias 332 George St. 246 Charlotte St.

PROBABILITIES
Mostly fair and cold to-night and early Saturday, then becoming somewhat milder; local snowflurries.

The Evening Examiner

HOME EDITION

IF IT WILL HELP PETERBOROUGH AND DISTRICT, THE EXAMINER IS FOR IT.

VOL. LXVI., No. 19 — PETERBOROUGH, ONTARIO, CANADA, FRIDAY, JANUARY 23, 1931 — PRICE THREE CENTS

BENNETT PLANS VISIT TO WASHINGTON

Ferguson Sails for New Post in London

ADVERTISING IS WHAT IS NEEDED TO HELP CANADA

Herbert Webb Addresses Members of Kiwanis Club at Weekly Luncheon.

THREE NEW MEMBERS.

Greatest Trouble With Canada To-day is an Inferiority Complex.

Advertising, while it may be partly responsible for present economic ills, can be used as the greatest factor in speeding up industry and adapting methods to meet the existing situation, stated Herbert Webb son of Rev. J. R. Webb former pastor of Murray Street Baptist Church, in addressing the noon luncheon today of the Kiwanis Club.

A brief outline of advertising's place in the business world and the various phases of advertising were explained by Mr. Webb, who is an active worker in the advertising field. By cleverly tracing the early history of Peterborough from the settling of Peter Robinson on the banks of the Monabee, Mr. Webb pointed out how barter he had given place to trade; and then with the extending trade how advertising as a greater aid to merchandising had grown up.

"Advertising is blamed for the many ills besetting business to-day" affirmed Mr. Webb. "It is claimed that advertising has created a demand for things which people have purchased and can not pay for. True, much of the present condition is due to over-selling, but advertising can serve industry and business greatly at the present time. It can speed up certain industries.

"The greatest trouble with Canada to-day in my opinion is an inferiority complex. When we look at the starving millions in Russia and China and the economic situation in other countries we realize how well off we really are. What we need is to concentrate our efforts. We should not scrap present merchandising methods but adapt ourselves to existing problems.

Lucky to "Assist Unfortunate"

"With production greater than the demand and older people finding it impossible to find employment, in my opinion the solution is for the lucky ones to assist the ones not so lucky. The advertisers' job is to speed up that process" declared Mr. Webb.

Fred Brown, of Lakefield, Charlie Cumming and J. Wells Fraser were welcomed into membership of the club by Dr. F. C. Neal, who described the principles of Kiwanis. Mr. Fraser was formerly member of the club.

A real treat for Peterborough was the way President John I. Allen described the Kiwanis Ice Carnival, which is to be staged in the Brock Street arena on February 6. Some of the attractions will be: A tug of war between 20 men of the C.G.E. and 20 employees of the Nashua Paper Company; a hockey match in costume between Peterborough and Lindsay Kiwanians, a great costume skate; and a one-legged skater.

Adding much to the musical season will be the appearance at the assembly hall of the Collegiate on February 4 of the Hart House quartet, one of the famed quartets of the continent. In February 13 the Kiwanis Club will stage a midnite show at the Capitol Theatre, Mr. Allen announced.

Charlie Cook was booster of the day for Jack Comstock and prize winners were: W. H. Friel, Bert Wainman, and Mark Bredin.

PIONEER MINISTER DIES

TORONTO, Ont., Jan. 23.—Rev. William Henderson, one of the oldest Methodist ministers in Ontario, died late yesterday at his home here in his 90th year.

Deceased has served as pastor of Methodist churches in Three Rivers, Que.; Brampton, Ont.; and Gananoque, Ont., up until the time he retired from active service 15 years ago. The late Mr. Henderson was a native of Lakefield, Que. His body will be removed to Blenheim, Ont., for interment.

80 Hotel Waiters Will Split $10,000

HAVANA, Jan. 23 (C.P.)—When a waiter in the Hotel National turned up late for work the other day his union local fined him ten lottery tickets worth $2.50, which went into a general pot to be shared by his colleagues.

To-day the hotel's eighty waiters were dividing $10,000, the ten tickets were part of the grand prize in the lottery.

"Ripper" Victim Found Near London

LONDON, Jan. 23. — A lamp lighter going his rounds near the Black Heath football field early this morning found the mutilated body of Louise Steel, eighteen year old housemaid, beaten and slashed in a manner reminiscent of "Jack the Ripper," who terrorized London thirty years ago.

Scotland Yard found indications that she defended herself vigorously, for her shoe was gripped like a club in the stiffened fingers.

In recent months there has been an unusual number of brutal murders of women in London.

STEEG CABINET IS OVERTHROWN

Plane to Stabilize Price of Wheat at $2 Started Fireworks.

RESIGNATION ACCEPTED.

PARIS, Jan. 23. — The French Chamber of Deputies last night overthrew the Government of Premier Theodore Steeg, thereby serving notice that France is not going to pay $2.00 a bushel for wheat when it is selling for 80 cents in Chicago and around 60 cents in Winnipeg.

The Cabinet fell by a vote of 293 against 283, after an existence of five and one-half weeks, and straightaway prepared its resignation for submission to President Gaston Doumergue, who accepted it.

A government plan to stabilize the price of wheat at $2.000 a bushel started the fireworks.

BLAME DIVIDED IN SHIP SHELLING

Responsibility For Loss of 27 Lives Lies Between Santa Cruz Fort and Captain.

MARINE COURT DECIDES.

HAMBURG, Germany, Jan. 23.—The Maritime Court of Inquiry which has been investigating the shelling of the Hamburg-American passenger liner Baden last October by Brazilian revolutionaries in Rio de Janeiro harbor, to-day returned a verdict dividing the blame between the Brazilians and the ship's captain.

The Court held that the blame for the twenty-seven victims of the shelling lay in the first place with the Santa Cruz fort whose unintelligible signals led to another fort firing the fatal shot, and secondarily with Captain Rolin, who overlooked a note on his sailing permit that he was to communicate with Santa Cruz.

WORKMAN HURT BY DRILL

BROCKVILLE, Ont., Jan. 23. — Struck on the head by a pneumatic drill while working on a plumbing contract at the Eugene F. Phillips Electrical Works construction to-day, Dale Price, 20, Brockville, was rushed to the hospital with a serious brain injury. He is unconscious and an X-ray examination is impossible. Price crawled under the drill to investigate its work and was struck on the head by it.

GENERAL DISARMAMENT PARLEY.

GENEVA, Switzerland, Jan. 23. — (A.P.)— A General World Disarmament Conference will be called in the later part of January, 1932, the League of Nations Council decided to-night.

Police Stirred Up In $50,000 Swindle

CHICAGO, Jan. 23. (CP)—The police investigation of the swindle in which Mrs. Myrtle Tanner Blacklidge, Federal revenue official, said she lost $50,000 loaned her by Edward R. Litsinger, wealthy member of the Cook County Board of Review, was concentrated to-day on an effort to find Jules "Nicky" Arnstein, New York confidence man suspected of having been the author of the plot.

Both police and Federal agents were seeking Arnstein as one of the three men who vanished with the $50,000 which Litsinger lent to Mrs. Blacklidge, collector of international revenue for Northern Illinois, and which she said she lost in a faro game with the trio in a Springfield, Ill., hotel.

BIDS FRIENDS LAST FAREWELL AT SAINT JOHN

Expresses Appreciation to Compatriots For Generous Treatment in Past.

Great Opportunities Ahead.

New Commissioner Scheduled to Speak at Two Meetings Shortly After Arrival.

SAINT JOHN, N. B., Jan. 23. —(CP)—An expression of confidence in the future of Canada coupled with a resolve to bend his best efforts towards interpreting Canadian spirit in the heart of the Empire was voiced by Hon. G. Howard Ferguson, High Commissioner of Canada to Great Britain, and former Premier of Ontario, before he embarked on board the Canadian Pacific liner "Montcalm" here today. Mr. Ferguson in a prepared statement bade goodbye to Canada and thanked his compatriots for the "generous treatment" he had always received at their hands.

The High Commissioner's statement follows:

"In leaving home to assume my new duties in the Motherland I desire to express to the people of Canada my warm appreciation of the generous treatment I always received at their hands during my long period of public activity. I should like to assure them as well that I am deeply conscious that the great opportunity there is to serve Canada at the heart of the Empire I trust I may be able to so interprete Canadian spirit and Canadian conditions as to make secure our desire for closer relationship between Canada and Great Britain and the other Dominions. We all realize that Canada is on the eve of a great era of development which will present great opportunities for investment of capital and increased population to enable us to make our proper contribution towards the expansion and strengthening of the Empire.

Hands Strengthened

"May I add that we feel that our hands have been strengthened and our purpose sustained by the great outpouring of goodwill and kind wishes which we have experienced during the recent weeks. May the prosperity of our country and the welfare of the Empire ever command the best efforts of all of us."

Mr. Ferguson has already had numerous invitations to address public meetings in London, but for the immediate future he has accepted only two. On February 10 he will speak to the Canada Club and a federation of Women's Institutes.

On the Montcalm Mr. and Mrs. Ferguson were greeted by Hon. Hugh McLean, Lieutenant Governor of New Brunswick, Hon B. M. Baxter, Premier of the Province and other notables.

INVENTION SHOWS BUILDING'S SWAY

Magnetic Needle By Electric Contact Measures Movement Invisible to Eye.

OPENS NEW POSSIBILITIES.

NEW YORK, Jan. 23 (C.P.). — A magnetic needle which can be placed in the lobby of any skyscraper to trace the building's sway in the wind was exhibited to the American Society of Civil Engineers to-day.

By electrical contact it measures the movement invisible to the eye, much of which hitherto has only been guessed with the aid of mathematics or from studying the accidents it caused.

Dr. F. C. Brown, director of the Museum of Science and Industry, where the instrument is part of the exhibit in connection with the Engineers' annual convention, said it "opens new possibilities for measuring stresses and strains.

"It can be applied to almost any moving part in an airplane, and the aviator can observe the kind of stresses being developed in any open or concealed member. It has been used already in finding stresses in the driving rod of a steam locomotive moving at 90 miles an hour, and the strains in the rail as each wheel passes."

The instrument, a "magnetic estensometer," was developed in the research laboratory of the Westinghouse Company at Pittsburgh.

Witchcraft Wins Day in British House As Commons Lacks Eight for Quorum

LONDON January 23 (By George Blackton, C.P. Staff Correspondent). — For a few brief moments the weird sisters of witchcraft hovered over the House of Commons this afternoon—and the House was counted out.

Second reading had been moved of a private Bill to relieve spiritualists and mediums from prosecution under old witchcraft and vagrancy laws, which were said to date from the eighteenth century.

Lieut.-Colonel F. E. Fremantle, Conservative, St. Alban's, objected, arguing that the practice of spiritualism had disastrous effects. He could not see why spiritualists should be detached, as far as legal penalties were concerned, from the strange creatures that rode on brooms in the sky.

But Lieut.-Colonel Fremantle had not gone very far before a member rose to point out the House did not have a quorum. Debate was suspended while distant bells tinkled.

Into this atmosphere of wizardry the first member to wander in was none other than the Welsh Wizard himself. Rt. Hon. David Lloyd-George looked around with a questioning smile as the members laughed and cheered.

A few more came in. But even then there was not enough. The Deputy-Speaker counted 32 members. The House was eight short of a quorum.

And the talks of spiritualism and witchcraft went over to another day.

ANNA PAVLOVA NOTED DANCER DIES OF CHILL

World's Greatest Ballerina Succumbs After Few Days' Illness.

BORN IN RUSSIA.

Was Acclaimed and Known in Almost Every Country—in 45th Year.

THE HAGUE, Jan. 23.— Death to-day stilled forever the fragile form of Anna Pavlova, whose dancing stirred millions, civilized man and savage alike. She would have been 46 years old January 31.

Pleurisy and influenza, contracted early this week after she had been held for hours by a railroad accident in a waiting train at Dijon, France, rang down the curtain upon a life which for 35 years she devoted to depicting in rhythmatic movement the beauty she saw around her.

Doctor Gave Assistance

With her at the end, which was peaceful, were her husband and accompanist, Victory D'Andre, two Dutch physicians, and her own Russian doctor, Prof. Valerski, who Wednesday resorted to a pulmonary operation in a vain attempt to save her.

Death interrupted her plans to interpret for Occidentals what she had found of grace and beauty in a recent visit to Japan, China, and Asiatic countries. Upon completion of this project she intended to retire, fulfilling a promise that she would leave the stage while in the prime of life.

Denounced by the Bolsheviki as the "Darling of Aristocrats," she died in virtual exile from the Russia in which she was born, where she began her ballet lessons at the age of ten, and where she achieved her first success. In recent years Communist influences had led even to rejection of annual contributions of $500 to other Russian dancers.

Wedded When 22

It was during her last visit to the United States, 1924, that she announced her marriage to D'Andre, her accompanist, later revealing that it had taken place seventeen years before. Other details of her private life she kept secret, with the plea that the public regards the artist as an illusion, and she preferred to remain so.

She was received everywhere with acclaim, in the capitals of Europe, in Canada and the United States, and in Maori and Zulu camps of New Zealand and Africa.

Probably her most famous ballet was the Dance of the Dying Swan, in which she made her debut at the Metropolitan Opera House, New York, in 1910. She was considered the world's greatest ballerina, and ranked with Elsler, Grisi, and Taglioni of the early 19th century.

Although she departed from rigid classic forms for her conceptions of the ballet, she criticized modern interpretations such as those of Isadora Duncan and to-day's jazz dancing. Her temperamental flights led to occasional quarrels with her entourage.

She maintained a home in Paris, and at Ivy House, Hampstead, England, where she kept seven swans, her affection for which presumably was inspired by the Swan Dance by which she was best known.

Phenomena of Sky Seen in Vermont

NEW YORK, Jan. 23.— The attention of astronomers was called to-day to a meteor of remarkable size and brilliance which was observed darting across the skies last night at various points from New Jersey to Vermont.

Hundreds of persons in Elmira, N.Y., saw what they described as a ball of fire with two lines of light behind to sweep across the heavens from south to north shortly after six pm. Mary Clegg Griffin, Professor Astronomy at Vassar College, said the object was a meteor. It was variously described by those who saw it.

FORMER M.P. DIES NEAR COLUMBUS

Hon. William Smith Sat in House of Commons For Nearly 40 Years.

PRIVY COUNCILLOR 1921.

OSHAWA, Ont., Jan. 23 (C.P.). — Hon. William Smith, for nearly forty years a member of the Dominion Parliament, died at his home in Columbus yesterday. Mr. Smith, who had sat in the House of Commons with every man who ever become Premier of Canada, was appointed to the Privy Council of Canada by Rt. Hon. Arthur Meighen in 1921. He was recently re-elected president of the Maple Leaf Farmers' Mutual Fire Insurance Co., a firm which he had piloted for 36 years. He received his education in Columbus Public School and later at Upper Canada College, Toronto, after which he moved to Columbus to take over his father's farm and stock business, later becoming one of the best known stock men in the Province.

Mr. Smith, who was in his 84th year, was a life-long Conservative and retired from politics in 1921. He is survived by three children, Elizabeth, and Major R. B. Both of Columbus, while another son Bruce resides in Ottawa.

AVIATRIX HEADS FOR NEW ALBANY

Mrs. Victor Bruce Flown Round World to Drop Flag at Mother's Birthplace.

CHICAGO, Jan. 23.—When Mrs. Victor Bruce, British aviatrix, drops a flag on the birthplace of her mother in New Albany, Ind., Sunday, she will have fulfilled the purpose of her round-the-world air and sea journey.

"And I don't care what happens after that," she said to-day.

The plucky flier, rested overnight after a "bumpy" hop from St. Louis yesterday, and planned to set out at 1 p.m. to-day for Indianapolis.

"I've flown 17,000 miles, over 23 countries and across three continents to reach the home where my mother was born, 62 years ago, since the eleventh of last December," she said. "And when I reach that Indiana City I will have been repaid for any hardships that I've undergone."

In a recent month Japan exported nearly $450,000 worth of toys.

RUDY IS GREETED WITH GRAPEFRUIT AT BOSTON SHOW

Crooning Idol Pays No Attention as Missiles Hurtle Past.

OPENING DAY.

Three Youths Read "Riot Act" at Police Station and Freed.

BOSTON, Jan. 23.— Rudy Vallee, crooning idol of thousands of radio listeners, was greeted with two overripe grapefruit during his opening at the Metropolitan theatre here last night.

It was the final performance of the opening day of the engagement and Rudy was in the midst of one of his characteristic crooning melodies. Without warning, a grapefruit was hurled—it did not hit the singer, maestro but one of them did strike the drummer's cymbals, and the other splattered over the stage props.

The audience gasped. Murmurs were audible throughout the house. But Rudy kept right on crooning. He took no notice of the interruption until he had finished the song.

Takes Hecklers to Task.

Then, stepping to the front of the stage, he addressed the audience in a mild but decided tone. He took the hecklers to task for their discourtesy and added that there might be some in the audience who enjoyed hearing him. He said that many had paid admission for that purpose and that those who disliked his singing were not compelled to stay.

In the meantime, three young men whose names were withheld, were taken into custody by ushers and turned over to the police.

The show went on and the young men went to police Station 4, where a desk sergeant "read the riot act" to them. Vallee and the theatre management declined to press charges against the youths and they were released.

Death Of Baroness Laid To Suicide

SHANGHAI, Jan. 23. (CP)—A verdict of suicide by poisoning was recorded to-day at the inquest in the death of the Baroness Paulette de Pidoll, who died here yesterday morning in the country Hospital after returning to Shanghai from Japan.

The Baroness was the estranged wife of Baron Charles de Pidoll, local representative of a Luxenburg steel combine. It was said to-day that she became ill from poison Sunday aboard the steamer Nagasaki Maru which brought her from Japan where she had been sightseeing with a man friend.

any such societies.

CANADIAN AMERICAN PROBLEMS TO BE DISCUSSED WITH HOOVER IF PREMIER ABLE TO MAKE TRIP

Receive DO-X Mail Until January 29

LISBON, Portugal, Jan. 23 (C.P.)—Postal authorities announced to-day that air mail routed by the German flying boat DO-X would be accepted up to January 29, for Madeira, Cape Verde, the Canary Islands, Brazil, Cuba and the United States The rate is about 9 cents for letters and about 4 cents for postal cards.

Commander Friedrick Christiansen, skipper of the plane, is preparing for test flights before the trans-Atlantic voyage begins.

State Department and Canadian Legation Officials Decline to Discuss Matter.

NO VITAL QUESTIONS.

Probability Held Out That St. Lawrence Waterway Question May Be Subject.

WASHINGTON, Jan. 23. — (CP)—Premier R. B. Bennett of Canada, is considering a visit to Washington in the immediate future, at which time he would confer with President Hoover. State Department and Canadian Legation officials declined today to discuss the conversations which have taken place regarding the projected visit. It was certain, however, that the premier hoped to be able to come to Washington before the opening of the Canadian Parliament probably next month.

One report was that he would arrive in Washington within a week, but this could not be substantiated. It was said authoritatively no matter of great international importance has caused the Prime Minister to consider a visit to the United States Capital. He would have an opportunity to discuss with President Hoover, Canadian-American problems, if plans for the trip are included.

St. Lawrence Question

One of the most important questions between the two Governments at present and on which the next move is up to Canada is that of the St. Lawrence waterway development.

Before he left to attend the Imperial Conference in London, the Premier had before him from the United States Government a note asking the attitude of his Government toward a pushing forward of the St. Lawrence project. The Canadian Government has not replied to that note.

SCOUT UNIFORM RAISES COMMENT

Leaders to Decide Whether New Branch Will Wear Shorts or Not.

DOMINION MEET FEBRUARY.

OTTAWA, Ont., Jan. 23.—(C.P.).—Whether Canadas Sea Scouts are to wear "shorts," long a part of the Boy Scouts' official uniform, or bell-bottomed trousers has aroused much discussion among Scout leaders. The problem is one of many to be considered at the Dominion Executive meeting of the Boy Scout organization here next month.

Prominent Scout leaders of the Dominion met in the capital yesterday, all being members of a special committee appointed by the Executive committee to study sea scouting, a comparatively new branch of Scout activity. They are charged with the task of making recommendations to extend and improve the nautical branch of the movement. Any decisions reached at Thursday's meeting will be brought before the February general session.

Canadians Unknown In South America

OTTAWA, Ont., Jan. 23.—Canadians, as such, are unknown in South America, declared G. R. Stevens, Canadian Trade Commissioner at Lima, Peru, in an address here last night under the auspices of the Professional Institute of the Civil Service. The South American classifies Canadians as either Englishmen or Americans.

"The English are the South Americans' idea of what a foreigner should be," he stated. "For the English possess perhaps more than any other foreigner the quality of "sympatico," that untranslatable Spanish term which embodies courtesy, tolerance and understanding. This great English reputation is part of Canada's inheritance. We should not jeopardize it."

U.F.A. UNDECIDED ON MAIN FACTORS

Secession, Fixed Wheat Price, and 100 Per Cent. Pool to Come Up.

150 RESOLUTIONS.

CALGARY, Alta., Jan. 23 (C.P.)— Three important topics still awaited debate of United Farmers of Alberta to-day as the agrarian body's convention moved into its final day. Resolutions favoring economic secession of the West from the rest of Canada; asking a fixed price for wheat, and approving the principle of 100 per cent. pooling are slated to come before the meeting.

Numerous resolutions will have to be turned over to the directors' board at the close of the convention, for more than 150 are yet to come up.

FILLING OF POST IS HANGING FIRE

Four Names Mentioned For Governor-General Ruled Out As Not Available.

LONDON, Jan. 23.—(C. P. Cable). —A decision will be shortly reached as to the appointment of a successor to Lord Willingdon as Governor-General of Canada, it was learned to-day by the Canadian Press. Premier R. B. Bennett has been in telephone communication with Lord Stamfordham, Secretary to His Majesty the King. It is probable the final selection will not be among the four names most prominently mentioned, namely the Duke of Abercorn, the Duke of Atholl, the Earl of Athlone and the Earl of Cromer, each of these for one reason or another, not being immediately available. Two or three other names are under consideration, it is understood.

The Duke of Abercorn is serving a second term as Governor-General of Northern Ireland. The Duchess of Atholl is a member of Parliament which is possibly a reason why a move to Ottawa is not possible. The Athlones are just returning from a seven year Vice-Regalty in South Africa and it is believed are averse to another term abroad immediately. Lord Cromer, who has been frequently mentioned, is Lord Chamberlain of His Majesty's Household, receiving the appointment in 1932.

CHARLES A. HENRY BEEN APPOINTED NEW FRENCH MINISTER TO CANADA

Ancestor of Madame Henry Was Governor of Canada in Seventeenth Century.

ARRIVES END OF FEBRUARY.

PARIS, Jan. 23 (C.P.)—Charles Arsene Henry, new French Minister to Canada, and Madame Henry, plan to leave for Ottawa at the end of February. Both are descendants of old families with distinguished records in the diplomatic history of France.

In an interview with the Canadian Press to-day, M. Henry expressed deep pleasure at his appointment as Minister to Canada, which was united by so many ties with France. He said that Canada would be, particularly for Madame Henry and himself, a second home because Monsieur De La Barre, one of Madame Henry's ancestors, was Governor of Canada in the seventeenth century.

M. Henry is a son of former Ambassador Arsene Henry and Madame Henry is a descendant of Marquis Olivier d'Ormesson.

DRUMMOND MAY VISIT NEW YORK.

PANAMA CITY, Jan. 23.—Sir Eric Drummond, Secretary General of the League of Nations, said to-day that he probably would visit New York on his way back to Geneva. He has a son working in New York whom he said he would like to see.

The visit is contingent upon sailing arrangements from Havana, where he goes next. He is completing a tour of South American capitals.

4 Persons Killed Attending Funeral

DALTA POINT, La., Jan. 23.— Four persons were killed and another was critically injured near here early to-day as an automobile turned over en route to a funeral.

On of the bodies was tentatively identified as that of Mrs. Ida Hogan, and another as that of a man named Caves. Bodies of two children were found in the wreckage. Cave's wife was taken to a hospital in a serious condition. It was thought all resided in this community.

J. L. Lewis Denounces Slashing Of Wages

NEW YORK, January 23 (C.P.). —Maintenance of the present wages scale throughout industry is vital to the return of prosperity in the belief of John L. Lewis, president of the United Mine Workers of America.

Speaking at the annual dinner of the Anthracite Club last night, he denounced attempts to solve lethargy by slashing wages, and praised the action of anthracite operators and miners in signing a new five-year contract at the same terms last summer.

Viceroy Irwin Decides to Set Gandhi Free

ARRANGE DETAILS IN ORDER TO FOIL DEMONSTRATION

Mahatma Been Held in Yeroda Prison, Poona, Since May 4.

NATIONALIST LEADER.

Freeing of Political Prisoners to Come on Promise of Peace.

NEW DELHI, India, January 23 (C.P.). — Viceroy Lord Irwin, it was understood here to-day, already has made a decision to release Mahatma Gandhi, imprisoned Nationalist leader. Only the details of his removal from Yeroda Prison, in Poona, so as to avoid a public demonstration, remain to be arranged.

The Mahatma was arrested last May 4, more than a month after he had led a group of All Indian National Congress volunteers from Allahabad down to the sea at Dandhi, where they manufactured salt in defiance of British law.

He had hoped for arrest early in the march believing that his incarceration would align divergent Indian elements behind him in the passive war for Indian independence, but for many weeks the British Government arrested his aides but left him scrupulously alone. Police finally awakened him in the middle of the night at a camp near the seashore and escorted him by special train and automobile to especially prepared quarters in the Yeroda Prison, Poona, where he has remained since, more an interne than a prisoner.

Many of his followers had hoped that one of the results of the Round Table Conference just completed at London would be release of him and other political prisoners. In his closing address, Prime Minister MacDonald promised that when peace and calm were restored political prisoners would be freed.

ATTITUDE CHANGE BY POLICE BODY

Toronto Commission Willing to Open Meetings to Press in Future.

DISCUSS FREE SPEECH.

TORONTO, Ont., Jan. 23. — Two notable changes in the attitude of the Toronto Police Commission regarding "free speech" and admission of the press to commission meetings are forecast by Mayor William J. Stewart in a statement following a meeing of the police body yesterday.

Formulation of a policy aiming at regulation of public halls and public meetings will be undertaken by the Commission today, Mayor Stewart announced. Presentation by the Mayor of a resolution defining procedure in the future and a conference with deputations from organizations interested in "free speech" will mark the second discussion of the controversy.

Yesterday's meeting was- harmonious in every respect Mayor Stewart stated The latter was elected chairman of the body and announced the Commission had unanimously favored free speech within the law; definition of a regulatory policy for public meetings and discussion of free speech and kindred matters with any interested citizens at any Police Commission meeting.

While the initial meeting of the 1931 Commission was held in camera meetings, henceforth will be open to the press. A resolution to this effect was passed unanimously.

Synchronizing with the Police Commission's meeting Governors of University of Toronto conferred at a separate conclave. They met to discuss a letter signed by 68 professors of the University which criticised the Police Commission's policy regarding free speech.

MOVE AFOOT TO FREE GANDHI

NEW DELHI, India, Jan. 23.—Prospects of a settlement of the long dispute of the Indian National Congress and the Government appeared bright to-day with the circulation of reports that the release of Mahatma Gandi, jailed Nationalist leader, was imminent.

While jail officials declined to confirm or deny these reports, it was learned authoritatively that a definite movement for Ganhi's release was afoot.

Hawk from Ontario Shot in Argentine

KINGSVILLE, Ont., Jan. 23.—Jack Miner, well known Canadian naturalist, has received word that a hawk bearing a tag with the inscription "50 Canada" on his leg, has been shot in Argentine, South America.

Red tail and red shoulder hawks have been frequently tagged by Mr. Miner in his study of the route of migration of birds but his tags always bear his full name and address.

Three Killed and 20 Injured in Train Wreck

Three people were killed and twenty more injured when an express train travelling from Edinburgh (Scotland) to St. Pancras (London) jumped the track when rounding a bend near Carlisle. Photo shows workmen digging out the engine which was embedded in the earth.

PENSION ACTION WILL BE PASSED PREMIER STATES

Restore Federal Grants For Technical Education Cut Off By Liberals.

FAVORS LORD'S DAY ACT.

Bennett Would Have Unemployment Insurance Studied By Inter-Gov't Group.

OTTAWA, Jan. 23.—In all probability a deficit of $100,000,000 will be shown in Canada's national budget this year, but conditions are improving.

Radio broadcasting will be the subject of legislation at the next session of the Dominion Parliament; nationalization is being opposed and supported.

There will be no delay in establishing Federal Old Age Pensions which will also be the subject of legislation at the forthcoming session.

Federal grants for technical education, cut off by the late Liberal Government, will be restored.

Exploitation of wage-earners in industries benefited by the recent tariff revision is being investigated by Senator C. D. Robertson, Minister of Labor, following charges of wage-slashing in the shoe industry.

Study Unemployment Insurance.

Unemployment insurance will be studied by an inter-governmental inquiry, the Prime Minister believing that employers, employees and the State should be contributing parties to any scheme considered.

The Lord's Day Act has been of incalculable value to Canada and shall not be repealed.

These, in substance, were the highlights of important declarations made by Rt. Hon. R. B. Bennett before two delegations here yesterday.

The deputations thus addressed were from the Trades and Labor Congress of Canada and the Canadian Chamber of Commerce, both of which annually lay their views before the administration in advance of the opening of Parliament.

TRAIN HITS CAR—ONE KILLED

BRANTFORD, Ont., Jan. 23. (CP) Mrs Clara Swift, was almost instantly killed and her husband, Albert Swift badly injured when their automobile was hit by a Canadian National train near here.

At a late hour last night physicians stated Albert Swift would live. He suffered a fractured hip, three broken ribs and possible injuries to the spine.

Newfoundland Has 11 Living Knights

ST. JOHN'S, Nfld., Jan. 23.— The knighthood conferred on Hon. Tasker Cook, for many years Mayor of St. John's, in the New Year's honor list, brought the number of living knights in Newfoundland to eleven. Rt. Hon. Sir William Lloyd and Rt. Hon. Sir Richard Squires, are Knight Commanders of the Order of St. Michael and St. George. Knights of the British Empire include Sir John Crosbie, Sir William Coaker, and Sir John Bennett. Members of the order of Knights Batchelor are Sir William Horwood, Sir. Edgar Bowring, Sir Joseph Outerbridge, Sir. Marmaduke Winter, Sir. Alfred Morine and Sir. Tasker Cook.

In referring to the honor conferred on Newfoundland's latest knight a commentator has been at pains to clarify the precedence of the various orders. The principal order of chivalry is the Garter, and one of the thirty-seven members, only one, Sir Austen Chamberlain, is not a peer. The same is true for the Order of the Thistle, reserved for Scottish noblemen. The third order is that of St. Patrick, reserved for Irish peers. After these comes the Order of Merit, which doe not confer knighthood, but is confined to a distinguished company of twenty-four members.

One Tooth Aches, So Whole Jury Goes to Dentist

BIRMINGHAM, Ala., Jan. 23.—(C.P.).—One toothache took 14 men to a dentist here yesterday.

Walter Canon, a juror, hearing the trial of Sam C. King, accused in connection with the failure more than a year ago of the Bank of Ensley, reported to Judge John P. McCoy that he was suffering from toothache and asked relief.

It was first proposed that a dentist be brought to court. Later it was proposed that a bailiff take the juror to see a dentist.

Then it was pointed out that jurors must remain together during a criminal trial.

So to end the difficulty and the toothache, the court instructed two bailiffs to take the entire jury to a dentist with Cannon, "either to laugh with him or sympathize with him," as they saw fit.

HODGINS REPORT BRINGS PROTEST

Deputations From Insurance Companies Appeal to Premier Henry.

GOV'T TO STUDY ACTION.

TORONTO, Ont., Jan. 23 (CP)—The report of Mr. Justice Hodgin's on his two-year Royal Commission enquiry into Ontario's automobile insurance rates was the target for considerable criticism when a deputation from several insurance companies waited on Premier George S. Henry at Parliament Buildings here yesterday.

Members of the deputation were exceptionally critical of that section of Justice Hodgin's report declaring automobile owners had paid $654,316 too much in premiums during 1929. They also appealed against that recommendation in the report which would by order-in-council empower the superintendent of insurance to order any adjustment in the rates which he saw fit.

The points raised by the delegation will be taken under advisement by the Government and will be considered, along with the report before any further effecting legislation or proclamation is issued, the Premier announced.

FARMER IS FOUND DEAD IN SWAMP

Kitley Township Man Believed to Have Taken Own Life After Quarrel.

WOUNDED HIS WIFE.

BROCKVILLE, January 23 (C.P.).—Missing from the home of his father-in-law, John Cade, near Newbliss, Kitley Township, since Wednesday when, it is said, he attacked his wife and two children with a manure fork following an altercation, Ernest Hanna, aged 35, a farmer, was found dead in a swamp about two miles from his home by the Provincial Police, who had tracked him through the snow.

Hanna carried a shotgun with him when he entered the woods after having told his father-in-law that he had killed "two of them" and when the police found the body it was discovered that he had practically blown off his head. He had been dead for some hours, and it is believed committed suicide.

Canada's Automobile Industry

Production in the automobile industry in Canada during 1929 reached the high record value of $177,315,595 as compared with $162,867,495 in 1930, and $138,700,514 in 1927.

BENNETT SEES REVENUE SLUMP OF $100,000,000

Claims Large Canadian National Railways Obligations Must Be Provided For.

FINANCIAL LIMITATIONS.

Serious Difficulties Loom in Way of Developing Trade With China.

OTTAWA, Ont., January 23 (C.P.). — Development of Canadian trade with the Orient was among the matters under consideration when a delegation from the Canadian Chamber of Commerce, representing organizations in all parts of the Dominion, waited upon the Government yesterday afternoon.

Premier Bennett said there were serious difficulties in the way of developing trade with China. Hon. H. M. Marler, Canadian Minister to Tokio, recently had been to Nanking, accompanied by the Canadian Trade Commissionr at Shanghai and had cabled a report to this Government about his conversation with the Chinese.

Mr. Bennett reminded the delegation that, in carrying out its policies, the Government must bear in mind certain financial limitations. He mentioned, for example that there is a slump of $100,000,000 in the national revenue during the present fiscal year, that arrangements must soon be made for the refunding of Government loans totalling $1,000,000,000, and that large Canadian National Railways obligations will have to be provided for.

MISSION CIRCLE BEEN ORGANIZED

Park Street Baptist Young Women Formed Missionary Organization.

MRS. G. WHATLEY HEAD

A Young Women's Mission Circle was organized this week at Park Street Baptist Church parsonage, when Mrs. J. L. Harton introduced Mrs. G. Whatley as the appointee from the Women's Circle to be president of the junior organization.

The officers will be as follows: Mrs Whatley, president; Miss Spenceley, vice-president; Iva Whatley, secretary; Delphine Spring, treasurer; Agnes Sands, pianist. The Lookout Committee will include the following members: Ines Collison, Margaret Harton, Muriel Killingbeck, Amelia Whatley, Iva Whatley, Martha Sands Agnes Sands, Delphine Spring, Arleigh VanAllen, and Ruth Reader.

After the devotional exercises, Mrs. M. Batley sang a solo, "Calling for Workers," which was followed by a very interesting address by Miss Jackson. Mrs. J. Iredale acted as the pianist and accompanist for the evening, which concluded with the service of dainty refreshments by the hostess.

Explosion In Lungs Blamed On No Person

LOS ANGELES, Jan. 23.—A coroner's jury held yesterday there was no negligence in the death of Mrs. Mayde Branton, aged 43, killed by an explosion in the lungs while on a hospital operating table.

The verdict said the fatality was caused by an "explosion of anaesthetic gases, the cause of which we are unable to determine."

No evidence of "negligence by any one connected with the operation was found.

WHEAT BUYING TO BE CONTINUED BY WRIGLEY CO.

Canadian President Extends Period of Exchange Policy Indefinitely.

SALES INCREASING.

Fifty-seven Cent Price Considered Splendid Investment—Below Production Cost.

TORONTO, Ont., Jan. 23 (C.P.)—Extension of its original plan to purchase wheat from Western Canada farmers in exchange for goods from May, 1931, to an indefinite period, has been announced by Allan Ross, President of the Canadian Wrigley Company.

Mr. Allan stated the plan had been successful and the Western grain Provinces now are the highest sales district in Canada for his company's products.

It is reported business men, not only in Canada, but throughout the continent are now considering the idea of exchanging goods for farm products.

When asked how long his company was willing to continue on the exchange basis, Mr. Ross stated "Canadian wheat at 57 cents a bushel is much below the production cost. Every bushel we receive at present prices is a bargain. We intend to hold all the wheat we acquire until someone is ready to offer us a decent price for it. Wheat will keep very nicely for two years or more. No selling price below 75 cents a bushel will be of interest. If all else fails, nature will take care of some country's big wheat crop some day."

SUTTON BAKER UNDER ARREST

Toronto Youth is Wanted For Recent Burglary in Havelock.

BEING BROUGHT BACK.

Wanted by Provincial Police in this city, on a charge of having broken into D. O. Patterson's store at Havelock and stolen money and candies on the night of January 17 Sutton Baker was arrested in his rooming-house on Draper Street, Toronto, yesterday by Detective-Sergeant Lockhart Trinnell and Detective Max Richardson, and is being held by Toronto Police.

Provincial Constable David Sylvester is journeying to Toronto today to bring his man back here for trial.

It will be recalled that entrance to the store was gained through a shop that had been used as a beauty parlor. A window on the east side had been pried open, and the confectionery store was easily entered from the adjoining shop. The robbery was discovered about nine o'clock on Monday morning last.

FLAVELLE URGES UNITED EFFORTS

Counsels Canadians to Think More and Talk Less of Difficulties.

COMMERCE BANQUET.

ST. CATHARINES, Jan. 23. — At the annual banquet of the Chamber of Commerce here last night, the principal speaker was Sir Joseph Flavelle, of Toronto, who dwelt on the present economic situation, counselling Canadians to emulate their own example of dignified resignation of war days, and to think more but talk less of their difficulties.

Without attempting to minimise the seriousness of the crisis, the speaker referred to the great need for united effort on the part of the entire citizenry of the Dominion. Canada's wealth of natural resources and her geographical position made her safe and practically independent of happenings in other parts of the world.

Referring briefly to the stock market situation following the crash of last year, Sir Joseph classed the results of the crash as having only a temporary detrimental effect and with no serious bearing in hindering the eventual progress of the Dominion.

DR. J. STEPHENS, ENGINEERS' HEAD

SAINT JOHN, N.B., Jan. 23.—Dr. John Stephens, Dean of the Engineering Faculty of the University of New Brunswick, was elected President of the Association of Professional Engineers of New Brunswick at the annual meeting held in a local hotel.

Coughs, Colds, Sore Throat & Bronchial Troubles *Soon Yield To* **Peps**

As these handy tablets dissolve in the mouth, certain medicinal fumes are given off which confer *direct* benefit on the delicate lining membrane. Peps soothe and ease the throat, and clear the chest and bronchials in a remarkable way.

THE BREATHE-ABLE TABLET

TRENT RIVER

A flock of wild ducks were seen flying in a northerly direction on Tuesday evening. A number of blackbirds were noticed on Monday in H. Revori's orchard feeding on the frozen apples which had been left on the trees.

Mrs. Trueman Dunn is returning with her daughter Mrs. Alley of Peterborough for a visit.

Your Guarantee of Greatest Value!

We Guarantee

No Price Reduction

On Current Models of

ROGERS RADIOS

WE could not make such a guarantee against price reduction except for the fact that Rogers Radios, at their list prices, represent the greatest value that your money can buy.

At these prices Rogers Radios compete with *all* other radios on the market. We can make a move of this kind only because we know that our present prices are attractive enough to continue to give us Canada's greatest volume of radio business.

Doesn't it give you a feeling of satisfaction and confidence to buy your radio under those conditions?

You *know* that the price you pay now will be the same when your neighbour buys the same model three or four months from now.

You can depend on Rogers Radios for performance, for every new, worthwhile development in radio, for stability of prices, for maximum value for every dollar invested.

See the 1931 Perfected Screen-Grid Models at the stores listed below now!

ROGERS-MAJESTIC CORPORATION LIMITED
TORONTO MONTREAL WINNIPEG SAINT JOHN

CANADIAN DEPARTMENT STORES LIMITED
—Third Floor, Housefurnishings Bldg. Peterborough

See Today
Lowboy Model
"Rogers 630"
Only $198

Complete with Rogers fully-guaranteed tubes and genuine Electro-Dynamic Speaker.

Says one enthusiastic owner: "I could not buy a better radio for double the money!"

$19.80 down

will put this Rogers Radio in your home — now — bringing you ALL of the great entertainment of the air. A few dollars a month soon pays for it.

Attractive Gothic model. One of the greatest radio values.

Listen in — Sunday evening 9.30 p.m. Eastern Standard Time — to the Rogers-Majestic Super-Radio Broadcast over a network of 20 Canadian stations. A program of cheerful music.

Jan. 1-31-486

SEYMOUR AGRICULTURAL SOCIETY ELECT THEIR OFFICERS FOR 1931

Annual Meeting Held at Campbellford—Reports Read and Committees Named.

DR. S. L. O'HARA PRESIDENT

CAMPBELLFORD, Jan. 23. (By Examiner Staff Correspondent). — The annual meeting of the Seymour Agricultural Society was held in the Public Library, Campbellford, yesterday, when the officers for the current year, with the chairmen of the respective committees were elected. The past president, W.M. Stephens, presided, with J. N. Stone in the secretary-treasurer's chair.

The following slate of officers for 1931 were elected.

Officers

President, Dr. S. L. O'Hara; 1st vice-president, W. J. Abernethy; 2nd vice-president, Robert Innes; secretary-treasurer (appointed by the directors), J. N. Stone.

Directors

Mayor J. M. Bygott, T. J. Horkins, G. A. Kingston, W. S. Milne, Alex Hume, John Locke, W. A. Wynn, Chas. Macoun, Frank Lee, Wm. Duncan, Fred Peake, John Murray, Henry Waters, Geo. VanVolkenburg, Thos. Fry, W. M. Stephens, James Waters, Grant Anderson, William Locke, Garnet Curle.

Lady Directors

Mrs. Chas. Macoun, Mrs. L. T. Diamond, Mrs. John Locke, Mrs. E. A. McCook, Mrs. Robert McCullough, Mrs. John Simpson, Mrs. J. C. Anderson, Mrs. Geo. VanVolkenburg, Mrs. W. J. Abernethy, Mrs. S. L. O'Hara, Mrs. R. Lee, Mrs. E. C. Roberts.

Honorary Presidents

Fred Denwoodie, Thos. Varcoe, William Fraser, M.P., Robert Little, W. J. Ross, F. J. McArthur, M.P.P., F. C. Hendy, Thos. H. Rowe.

Auditors

John Locke and Marshall West.

Chairmen of Committees

Financial, G. A. Kingston; Property, John Locke; Grounds, W. M. Stephens; Sports, T. J. Horkins; Printing, G. VanVolkenburg; Membership, Grant Anderson; To approach Town Council, G. A. Kingston; To approach Seymour Council, Frank Lee.

The financial statement was presented by the secretary. This showed a deficit of $78.41. The report however was a good one, showing that larger prizes had been awarded at the 1930 fair, more money being paid out in that respect, and that the fair had been bigger and better. Moving the adaption of this report, G. A. Kingston pointed out that it was more desirable to have a slight deficit and a large fair than a small fair and a balance. Dr. O'Hara seconded this motion.

Some of the features of this report were as follows: Total receipts amounted to $3,386.69. Included in this amount were the admission fees to the fair totalling $1,211.65 and grand stand receipts which were $13.10 and the various grants and membership fees.

The big expenditure was the prize awards, and these listed with the money offered and the number of entries are tabulated below:

	No. of Entries	Amount Offered	Amount Paid
Horses	133	$377.00	$348.75
Cattle	246	535.25	366.50
Sheep	104	210.00	199.00
Swine	72	114.00	95.00
Poultry	625	623.00	455.00
Apiary and other products	55	25.25	32.00
Grain and seeds	84	32.00	26.00
Roots and vegetables	218	53.00	39.25
Fruit, flower and garden	232	56 50	42.50
Dairy and domestic produce	73	60.75	60.75
Ladies' work and needlecraft	654	89.20	88.50
Fine arts	186	31.25	28.75
Domestic science	98	68.70	66.95
Grant to championship fair..		110.00	110.00
Total	2855	2,385.90	1,848.95

The auditors' report was submitted by John Locke, which proved to be correct, Mr. Locke congratulating the secretary on his good work.

Prize Money Going Outside

The president called upon members of the board of directors to voice opinions on any questions. Mr. VanVolkenburg brought up the matter of what seemed an unfairness to local men who exhibit owing to the fact that outsiders take away much of the prize money because they specialize along certain lines and practice what he termed truck exhibiting. He thought that this threw cold water on many of the local contestants and suggested that special prizes be offered for local exhibitors, or the re-arranging of the prize list. Also there was a tendency to exhibit the same stuff, and this applied to grain in particular, from year to year.

T. J. Horkins spoke on this question, deploring this fact but stating that he was glad that the fair drew from all parts of the country as he thought that this was the right way to build it up.

Alex Hume put forward the suggestion that the society build more accommodation for cattle, as the lack of this was a crying need of the fair at the present time.

Mr. Horkins came back with the suggestion that a new building was also wanted as the present one was far too small to accommodate all the goods, and did not offer any encouragement to the merchants of Campbellford to show their wares at the fair, because of lack of space.

Mr. VanVolkenburg, called upon to speak on the subject, stressed the fact that more room was needed for the exhibiting of produce, ladies' work and the smaller goods, pointing out that if increased accommodation were available it would induce the merchants of town to exhibit each year.

The building committee was heard from on this subject, Mr. Duncan and Mr. Sarginson giving prices of material and labor. On motion, however, this matter was left with the new board of directors to handle.

Delegates were appointed to the different annual meetings. To the Ontario Associate Fair and Exhibition the secretary, J. N. Stone was appointed to attend and the Central Ontario Fairs Association meeting held at Belleville on January 29, W. M. Stephens and John Locke were appointed as delegates, with secretary Stone to attend if possible.

It was also decided on motion to enter the Field Crop Competition for oats and corn this year, and to obtain departmental judges in all classes. Affiliation fees were also sent to the Ontario Association of Fairs and Exhibitions.

SOCIETY PLANS PUBLIC DINNER

Millbrook Golden Links Mission Circle Discusses Means of Raising Money.

DISTRICT NEWS

MILLBROOK, Jan. 23. (Examiner Correspondence.)—The initial meeting of the Golden Links Mission Circle for the current year was held on Tuesday evening, at the home of the president, Miss Marjorie Sayles, with a good attendance of members present, and a number of important business items given consideration.

The president took the chair and during the worship period gave a talk, based on Revelation 21:13: "On the east, three gates; on the north, three gates; on the south, three gates; and on the west, three gates;" covering in her remarks a constructive address given by one of the leaders in the devotional hour at the Winter School which Miss Sayles attended the previous week at Cobourg.

In the business section of the meeting, after discussion on ways and means of raising the necessary finances during the year, it was decided to hold a hot supper on Saturday, February 14, in the ice-cream parlors of the Waverly building, with Saint Valentine decorations to add to the attractiveness of the event. The general public will be at liberty to attend this function.

In May a play, "The Spinsters' Return," companion to the "Spinsters' Convention" recently presented locally by the Boneka Bible Class, will be sponsored by the mission Circle.

The president reported purchase of the new study book, "That They May Be One," by Mrs. (Rev.) F. C. Stephenson, which the Circle members will take up this year at their monthly gatherings.

An interesting feature of the meeting was the report of the study on "Canadian Missions' taken up at the Winter School by the president, in the mission study period which she attended.

A reading by Miss Marian O'Brian, and a piano solo by Miss Phyllis Kidd, were popular numbers on the program, and before dismissal the member ship of the circle was divided into four groups with the following as leaders: Misses Marian O'Brian; Jean L. Burnham, Dorothy McDowell and Miss Marjorie Sayles. The leaders will be responsible for one meeting in turn during the year, until the twelve months are covered.

During the social hour at the close Mrs. Sayles served delicious candy, and a hearty vote of thanks was tendered the hostess, and her daughter, for the kind hospitality of their home for the helpful gathering.

Class Organizes.

The "Busy Bees" class of Saint Andrew's United Church Sunday School, Miss Charlotte Luxon teacher, organized for the current year following the school session on Sunday, the list of officers including:

President, Barbara Argue; Vice-pres., Beatrice McDowell; Secretary, Audrey Garside; Treasurer, Dorothy Smith; Books and Paper Secretary, Lenora Davis.

Bernard River

Bernard river, a territoryoainga-r

Bernard river, a tributary of the Peace river in British Columbia, was named for Bernard, the guide of Sir George Simpson. He was carrying Sir George ashore from his canoe when he slipped and both fell into the water.

How to End RHEUMATISM

New Medicine Drives Rheumatic Poisons from Joints and Muscles.

EASES PAIN FIRST DAY.

Poisons in the blood settling in the joints and muscles cause rheumatism. You cannot get rid of rheumatic agony till every trace of these dangerous poisons is driven out of your system. That's why external remedies and pain deadening drugs only give temporary relief.

What you need is RU-MA, the new medicine that acts directly on the liver, stomach and blood, and expels through the natural channels of elimination the dangerous poisons that cause rheumatic misery.

No long waiting for your suffering to stop. RU-MA eases pain the first day and is the one rheumatism remedy guaranteed to free muscles and joints from all painful stiffness, swelling and lameness.

McDermid & Jury, Bond's Drug Store has so much confidence in RU-MA that they want every rheumatic in town to try it and guarantee money-back if it does not end rheumatism.

The Best in Her Class

At the annual Atlantic Cat Club show held at New York, there were all classes of cats and all kinds of champions, but in the silver female open, class 47, there was one tabby who was the best in her class, and her name, "Lady of the Moon," owned by Miss Emma Payne, of Washington, D. C.

ANNUAL CONGREGATIONAL MEETING HELD BY MARMORA UNITED CHURCH

Reports From Every Department Are Highly Satisfactory For Year's Work.

BOARD STEWARTS ELECTED.

MARMORA, Jan. 23 (Examiner Correspondence).—The annual congregational meeting of Marmora United Church was held at that place of worship on Thursday evening.

After the singing of "Onward Christian Soldiers" and prayer by the pastor, Rev. F. H. Howard, the choir very creditably rendered the anthem, "Cry Out and Shout." Scripture reading by Rev. Mr. Howard was followed by another anthem, "One Sweetly Solemn Thought."

After a pleasing address by the pastor, G. B. Airhart made a brief statement with reference to the session of the church, dealing in particular with church membership. Mr. Airhart, as treasurer, also reported for the board of stewards, and voiced the debt which the board felt they owed their minister and the Ladies' Aid Society. He also paid tribute to the good feeling among members of the board.

Sunday School Report

After giving the report of the finances of the Missionary and Maintenance Fund, Rev. Mr. Howard, in the absence of F. S. Pearce, Sunday School Superintendent, gave the school's report. The enrollment is 143 besides which there are 11 teachers and officers; 56 on the cradle roll and 2 on the Home Department, making a grand total of 212. The total givings during 1930 were $328. Eleven members attended the Oak Lake School last summer. The C.G.I.T. has an enrollment of 25, besides which there are 12 boys in the Tuxis Square and 15 in the Trail Rangers.

Mrs. H. R. Haacke presented a very fine report for the Ladies' Aid. Of $974.66, the receipts for the year, about $100.00 remains on hand after expenditure to good purpose.

G. Woodhouse rendered a beautiful solo, "Behold a Sower."

Dr. Bell, recording steward, in his report, touched upon the proposed absorption of the Cordova Mission by Havelock and Marmora charges.

Board of Stewards

The Board of Stewards for 1931 was elected as follows: F. R. Wells, E. C. Prentice, C. W. Gladney, F. N. Marett, Dr. D. Thomson, T. E. Laycock, Dr. Bell, H. W. Sabine, R. A. Elliott, F. A. Bapty, H. R. Haacke and W. Pack.

The following were re-elected to the Church Property and Pasonage Committee: A. Sweet, W. A. Anderson, F. S. Pearce, D. E. Bell, W. E. Gould and C. Spry.

The singing of "Stand Up, Stand Up for Jesus," brought the meeting to a close, after which the ladies served refreshments.

Deaf Children Gain By Modern Teaching

Oral Method Produces Gratifying Results With Deaf Pupils at Belleville.

OTTAWA, Ont., Jan. 23 (By The Canadian Press)—"No finer demonstration of the rapid advance which has been made in the care and treatment of deaf children can be found than at the Ontario School for the Deaf at Belleville,' says The Ottawa Journal. "No sign of sadness, no sense of handicap or futility is to be found amongst these children, and despite the fact that 90 per cent of them cannot hear a single word, they carry on animated conversations, play games, sing and dance just the same as other little ones who have no such handicap."

Referring to the Christmas entertainment put on by the deaf children at the school The Journal says it was one of the most thoroughly enjoyable Christmas pantomimes that could be imagined. "It was a night of romance to which the friends of the school came as spectators and left with amazement in their minds over the accomplishments of the children who are so handicapped by their inability to hear," The Journal continues. "The chief marvel of this performance was that the children neither hear each other's voices nor the sounds of the music to which they dance and which is heard by the audience."

Further The Journal says: "Their wonderful work is explained by the use to which oral method is put, eliminating the sign language which used to mark off the deaf scholars from all others. Their precision of movement in rhythms is explained by their observation of vibrations which they received from the floor on which the piano is placed. Only 10 feet from the piano they caught these vibrations perfectly in all their dance numbers. Instructions stated that it would be almost impossible for those blessed with good hearing to carry on with such accuracy, but the deaf, both adults and children, develop with proper training such as they receive at the school almost superhuman powers of observation and concentration."

WINDOVER TAKES JAIL SENTENCE

Judge Huycke Finds That Man Can be Convicted Under Two Acts.

FOR SAME OFFENSE

"The sentence I must inflict upon you is that you be fined the sum of $200, and imprisonment for one month; and in default of payment of the fine to a further term of six months, dating from the 6th day of August, 1930," said His Honor Judge E. C. S. Huycke addresing Clarion Windover, 24, a resident of Rockford, Harvey township who appeared before him at the Judge's chambers recently for sentence.

"You understand that do you," asked His Honor—Yes, your 'worship' replied the accused, who will thus regain his fredom on March 6th, as he took the jail sentence.

In giving judgment in respect to this appeal, which reversed Police Magistrate O. A. Langley's decision, His Honor stated.

The Judgment

"This is an appeal by the Department against the decision of his Worship O. A. Langley, Esquire, Police Magistrate, at Peterborough."

"Windover is charged with a breach of th eprovisions of the Excise Act, Section 181. He was charged with this offence before the Learned Magistrate who acquitted him. The Department promptly appealed and the matter came before me in due course."

"Evidence was given which was conclusive as to the guilt of the defendant, and showed that he was in possession of liquor contrary to this section of the Act. It was shown during the progress of the case that the Magistrate had acquitted him on the ground that he had already been convicted under the Liquor Act of Ontario, and therefore he should not be prosecuted or convicted under another Act of an offence in some respects similar. Reference was made to Section 15 of the Criminal Code of Canada. This view was strongly urged before me in argument by Windover's counsel."

"With all due respects to the learned Police Magistrate I am unable to agree with him from the legal aspect. All the cases to which I have been referred, and of which I am cognizant, are wholly against this view. The following are some of the cases on this viewpoint states His Honor, in enumerating certain decisions, given by the Saskatchewan King's Bench and others from the law courts of Ontario, and Prince Edward Island.

"The jurisdictions of the Province and Dominion may overlap but do not conflict as in all these cases it is clearly laid down—"that the Parliament of Canada may draw into the domain of the criminal law an act which has hitherto punishable only under a Provincial Stature."

"Not only is this recognized as law in Ontario and Canada generally, but the same principle obtains in England, I refer to the King vs Tonks K.B. 1916. This decision is of the English Court of Criminal Appeal: also a further English case of the King vs Barron 2 K.B. 1914. All these cases, and many others, lay down the same principles by which I am bound, and I have therefore no hesitation in allowing the appeal, and finding the defendant guilty of the offence of which he is charged."

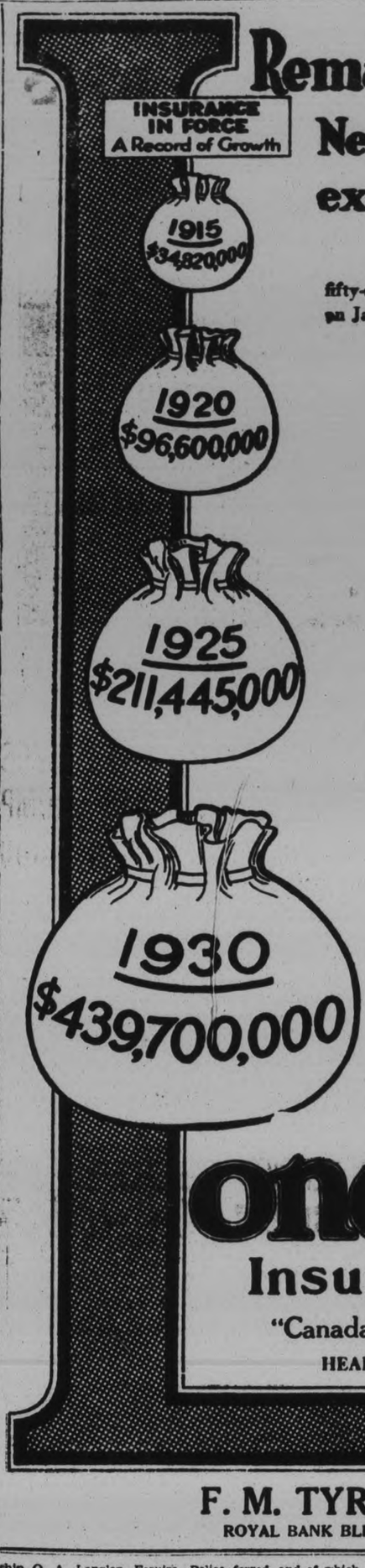

Remarkable Progress!

New business for 1930 exceeds $107,000,000!

AN exceptionally fine record of growth was reported at the fifty-sixth annual meeting of The London Life Insurance Company held on January 19, 1931.

New Insurance Issued - - $107,189,000
(more than $2,000,000 a week)

Insurance in Force - - - 439,700,000

Total Assets - - - - - - - 65,346,491
(a gain of $7,538,336)

The London Life's investments consist chiefly of first mortgages on improved real estate and government and municipal bonds. Its financial position cannot be affected by violent marked price fluctuations.

Rate of interest earned on invested assets 6.46%

Policy Reserves—the money required to meet the future obligations under the Company's policies—are greater by $3,893,790 than required by the Dominion Insurance Act.

Surplus Earnings for the year were the greatest in the Company's history. After deducting the funds necessary to meet all government requirements and providing in addition for all profits due and accruing to policyholders, the Accumulated surplus amounts to over $7,539,000, an increase of $1,312,121.

Extraordinary security afforded policyholders

The favorable results of the year add still further to the reputation of the Company for "its sound investment policy, financial strength and returns to policyholders."

A copy of our annual statement will be mailed on request

London Life

Insurance Company

"Canada's *Industrial-Ordinary* Company"

HEAD OFFICE - LONDON, CANADA

F. M. TYRRELL, Superintendent

ROYAL BANK BLDG., George and Hunter Sts., Peterborough.

Great Britain's Speed King And His Automobile

The picture, just received from England, shows Captain Malcolm Campbell, Great Britain's greatest living automobile speed racer, sitting in the "Bluebird II," the gigantic mystery Napier-Campbell car with which he hopes to defend the world's speed record of 231 miles an hour which the late Sir Henry Segrave established in 1929.

PLAY IS NOT COMING

Maurice Colbourne Sorry "The Apple Cart in Peterboro" Is Not Coming.

"Until three weeks ago we had looked forward confidently and with great pleasure to presenting for the first time anywhere in the British Empire outside Britain, The Apple Cart—in Peterborough," states Maurice Colbourne in the course of an interesting communication to a resident of this city.

"We have been unable to make arrangements with the Famous Players Canadian Corporation," continues Mr. Colbourne, "so we cannot come to Peterborough. Believe me we are especially sorry, because we had looked forward so, to acknowledging the warmhearted receptions that Peterborough has given us for two years, making it the scene of The Apple Cart's Canadian 'premiere.'"

In stressing the fact that Mr. Stewart, manager of the theatre has nothing to do whatsoever, so far as their inability to get a booking is concerned, he suggests that it would be a remarkable thing if Peterborough migrated to the Royal Alexandria, Toronto en bloc for one of the performances. "My mind," he said, "leaps ahead to Peterborough occupying the entire orchestra stalls.... special buses.....special train!"

"A day dream," he comments, "but what a Cyrano-like civic gesture."

Canada's Fur Industry

According to the lastest available figures the fur farming industry of Canada represents a capital value of $22,980,617, of which $16,401,453 is invested in fur-bearing animals.

Canada's Pulp and Paper Industry

The pulp and paper industry is the most important manufacturing industry in Canada heading the lists in 1929 for gross and net values of manufactured products, as well as for distribution of wages and salaries.

CALEDONIAN CLUB BANQUETS TO-NIGHT

Annual Celebration of Burns' Night Will be Held in Paragon Hall.

The annual banquet of The Peterborough Caledonia Club, in honor of the 172nd anniversary of the birth of Robert Burns, will be held in the Paragon Hall, on Friday evening, commencing at eight o'clock. Wm. Petrie, president will occupy the chair.

With customary ceremonial the "Haggis," will be borne in to the accompaniment of the bagpipes. A remarkably fine program has been drawn up by Messrs. R. Hendry and A. Clark.

Included among the prominent speakers, who will rise to propose and respond to various of the toasts are, His Honor Judge E. C. S. Huycke, Hon. G. N. Gordon, K.C., and Colonel J. W. Miller.

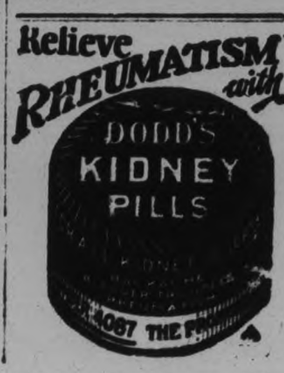

The Examiner

The Examiner is a member of the Audit Bureau of Circulation.

The Daily Examiner, published every lawful evening by The Peterborough Examiner, Limited. Office: 419 George Street. $6.00 per year delivered in City; out-of-town subscribers, by mail, $4.00 a year.

U.S. REPRESENTATIVES.

Special U.S. Representatives—W. H. Stockwell, 620 People's Gas Building, Chicago, Ill.

New York—Chas. P. Miller, 225 Fifth Avenue.

Advertising Rates on Application.

R. M. GLOVER, Managing Director.

PHONES—Editorial, 1661; Business Office, 1600. Private Branch Exchange to all Departments.

FRIDAY, JANUARY 23, 1931

TEMPERANCE EDUCATION.

The Examiner is in receipt of samples of advertising, booklets, blotters, cards and calendars that are being issued by the Ontario Temperance Association in its campaign of education against intemperance in this Province.

The matter has been prepared with intelligence and judgment and should therefore prove decidedly helpful in this effort to promote sobriety in the only sure way it can be brought about—that is, by education and persuasion.

In undertaking this work the association is working on a more sound basis than was the Ontario Prohibition Union in its recent request that local option votes under the Ontario Liquor Control Act should be taken on a county basis rather than according to municipalities as at present.

In other words, the Union suggested that where a liquor store existed in a county, town or city it could be voted out by the electors of the whole county, the argument being that rural districts in which the sentiment was distinctly dry should not have the menace of a liquor store within easy distance.

That proposal is not likely to appeal as being reasonable, the general view being that if the majority of the people in a city or town want a liquor store those living outside its borders should not have the opportunity of taking it away from them.

USING THE PRUNING KNIFE.

It is reported from Ottawa that in a drive to cut down expenditures Rt. Hon. R. B. Bennett has given orders that Cabinet Ministers, their deputies and other dignitaries are no longer to drive round in costly automobiles at the public expense.

If transportation is necessary in the public interest, the Ministers, etc., will have to get along in taxicabs.

Rumor also has it that the private railway cars hitherto considered as essential when heads of departments were moving round the country are to be scrapped.

This new move may not be popular with those immediately affected by it, but it undoubtedly will be throughout the country where the majority of people have long felt that there was needless extravagance in this matter of transportation for Government heads.

In seizing upon Government automobiles as the first step in a campaign of economy, Premier Bennett has made a start that will be applauded; it should not be difficult for him to find other opportunities of slashing off expenditures on what most Canadians feel are extravagant services.

When large undertakings are in sight and revenues are declining, it is essential that there should be vigorous and effective use of the pruning knife, and there is no better place to begin than that chosen by the Premier.

CARELESS DRIVING.

Peterborough motorists have a place in the latest list published by the Board of Railway Commissioners and dealing with dangerous practices of motorists, drivers of other vehicles, and of pedestrians at protected railway crossings.

Thus we find such local incidents as these in the records:

Charlotte street, Peterborough, Aug. 2, 1930, 4.45 p.m.—Trying to cross when gates were being lowered.

King street, Peterborough, Aug. 23, 1930, 6.35 p.m.—North arm of east gate broken. Driver claims brakes did not hold very good. Ran into gate when down, breaking off two points.

Charlotte street, Peterborough, Sept. 6, 1930, 7.15 p.m.—Approaching crossing too fast to stop when gates were lowered. Not watching to see gates were being lowered.

Charlotte street, Peterborough, Sept. 29, 3.50 p.m. —Approached crossing too fast.

King street, Peterborough, Nov. 15, 1930, 5.35 p.m. —Approaching crossing too fast.

Park street, Peterborough, May 26, 1930, 8 p.m. —Drove auto upon crossing as train approached.

The above examples, selected from a long list which includes 76 cases on C.N.R. lines from August 1 until December 31 of last year and 80 cases on the C.P.R., throw a light upon the all too prevalent carelessness on the part of many motorists.

As the Board of Railway Commissioners point out, "notwithstanding safety devices and cautionary signals, people take chances and disregard safety."

The six local cases show that Peterborough has its share of such drivers who at crossings protected by gates have shown themselves so careless as to put their lives into jeopardy despite the protection provided for their safety.

THE REAL TEST.

A correspondent to "The Voice of the People" takes exception to a recent editorial in these columns supporting the effort of station CKGW to secure a new wavelength.

His argument is that there are several high-class radios on the market capable of sharp enough tuning to prevent interference with the Toronto station.

That is doubtless true but it must be remembered that the benefit of radio broadcasting should not be confined to those able to buy the most costly receiving sets, and that the experience of the average set owner should be the test.

The Examiner has no brief for Canada's Cheerio station or any other broadcasting unit, and is thoroughly in accord with our correspondent when he complains of the advertising that is crammed into certain hours of the former's programs.

That series of short advertisements that is a nightly feature is a nuisance and a bore.

Nevertheless the fact remains that to the majority of radio enthusiasts in this district station CKGW is a reliable, never-failing source of radio entertainment, and its removal from the broadcasting field would be a distinct loss.

The fame of such features as Amos n' Andy, which only came into general popularity here when CKGW began to present them, is evidence of the usefulness of that station to most set owners.

WORRYING ABOUT RIDEAU HALL.

The National Council of the Native Sons of Canada, an organization of doubtful size and still more doubtful influence, has been sending telegrams to Ottawa demanding that no person not a Canadian citizen be appointed Governor-General of Canada.

Anyone has a right, providing he wants to pay the cost, to send telegrams to the Government. It is a great pity, nevertheless, that some way doesn't exist to prevent busybodies pestering the Government about things regarding which they know very little and in which the public as a whole has very little interest.

There is really no demand in Canada for a Canadian Governor-General. The fact of the matter is that the people are too busy with their work or with their business, trying to get somewhere, to be bothering their heads about whether the next Governor-General comes from the British Isles or from somewhere between Sydney and Vancouver. They are perfectly satisfied in the knowledge that the post will not go to anyone not acceptable to the Canadian Government or people. More than that, they know that he will in no way interfere with the government of this country, or with its complete freedom.

Some day, perhaps, the Canadian Government, backed by the Canadian people, will demand a Canadian-born Governor-General. When it does, the thing will be done, just as it has been done in Australia. For the moment, however, the thing is not an issue at all, and the Native Sons of Canada might easily find more useful scope for its activities than in pestering Mr. Bennett and his colleagues with a lot of foolish telegrams.—Ottawa Journal.

CAN INDIA DO IT?

It would be too great a thing to claim that affairs in India had been settled at the conference in London. There has been a satisfactory conclusion to a gathering that must have been a tremendous strain upon those entrusted with its ultimate destinies.

There has been a form of responsible government worked out for India, but it now remains for the people of India to show that they are capable of assuming the responsibilities of that form of government.

There are places where one can read into the policy of the British Government a fair amount of tact and diplomacy. The onus of putting the new form of government in successful operation is placed upon the people of India. The British have no desire to interfere, and the cross-currents between races in that country regarding their participation in home rule become a matter for adjudication in India, not in London.

That may have a sobering influence. There can be no mistake regarding what Premier MacDonald had in mind when he said the newly-formed governments, provincial and federal, should go ahead and run their business. He told them plainly that it was not the intention that there should be too great dependence placed upon the office of governor-general, because it was intended that India's problems should be attended to by her own representatives.

* * * *

Mahatma Gandhi will find himself in a position where he will have to make up his own mind about what he intends to do. If it is his intention to continue his present policy of stubborn nonsense, then it follows that he will be standing in the way of self-government, the very thing for which so many of the Indian people have been asking. Gandhi, it appears, will have to make his decision quickly, and it may be that in future he will be considered a rebel by the Indian Government rather than a martyr.

One of the outstanding items in the negotiations has been the expressed willingness on the part of Britain to liberate political prisoners, provided they behave themselves. That little proviso may mean much or little depending entirely on the course of the future events in India. There are 50,000 of these prisoners. Many of them are prisoners on account of their allegiance with the Gandhi movement. If Gandhi retains his present outlook, and prefers raiding salt wells to working for the building up of a nation in India, then liberty for the 50,000 prisoners will mean little.

Britain has been for centuries the greatest colonizing and nation-building force in the world. Her policy has been to give to any land within the Empire the utmost in home rule as soon as that spot was ready to demonstrate its ability for self-government. That is the treatment which is now applied to India. Britain cannot make that effort a success. India alone can offer the solution, and for that reason that great land, unknown, home of millions whose state in life is unspeakably low, land where racial hatred runs strong and where traditions cut deep, stands to-day with her face turned to the greatest experiment in nation building that has ever been attempted.

Although at the outset the scales seem tipped against success, Canada can hardly do less than welcome the new nation and hope for the best.—Stratford Beacon-Herald.

EDITORIAL NOTES AND COMMENT.

The British Government may be down, but it is not out, despite an unfavorable vote in the House.

Peterborough people always have the satisfaction of knowing that no matter how cold it gets here, it is always colder somewhere else in Ontario.

The feud of Mayor Johnston of Orillia against the press seems to be developing into the best comedy of the season.

The West Hamilton by-election promises to warm up into a real war before the "Cease Fire" sounds.

Vancouver jobless seem to be determined to see that the police in that city have no reason to complain of unemployment.

Reginald McKenna, chairman of the Midland Bank, advises the British people to exhibit less thrift and to spend more, which is unusual advice surely from a banker.

President Hoover's strong prohibition note may be regarded as an offset to the report of his commission on law observance and enforcement.

Cutting off clearances of liquor for the United States may not have helped to make that country dry, but it is cutting down the Dominion revenue to the tune of $14,000,000 a year.

A life of reflection with no action is not the best soil for knowledge.—Sir Josiah Stamp.

There Is Gas In These Hills

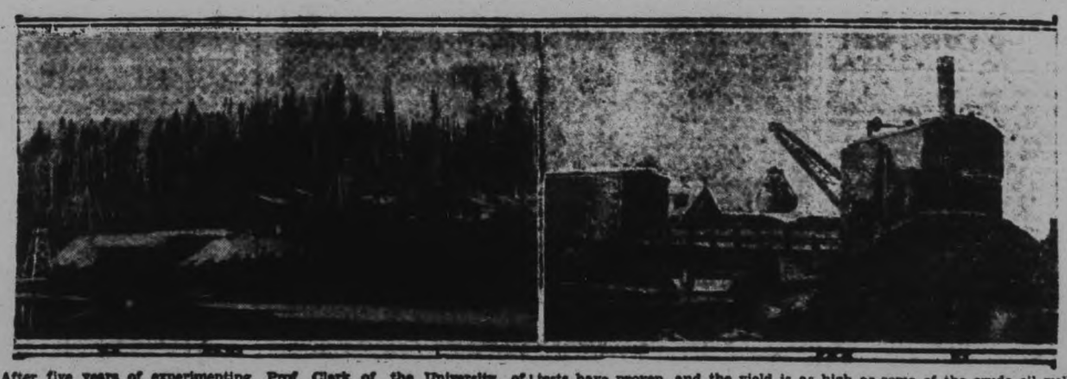

After five years of experimenting, Prof. Clark of the University of Alberta has at last evolved a plan whereby it is now possible to extract gasoline from the bituminous sands of McMurray, Alberta. Plans are now being prepared to establish a mill in which 600 tons of this sand can be treated daily. The gasoline extracted from the sand is of a high quality, tests have proven, and the yield is as high as some of the crude oil wells of the south. Above, on the left, is shown the present mill at McMurray, and on the right is shown a part of the large amount of tar sands unloaded at Edmonton. This tar product is of great value in paving streets and has many other commercial uses.

BURNING BEAUTY

By TEMPLE BAILEY

(Continued from yesterday)

He went on with Virginia. Marty did not follow them. She stood quite still in the middle of the room, looking after them. Tony's head was bent above the bright head of the girl beside him. Things were going rather fast in that direction. And Jane seemed unable to stop it. Marty wondered what she could do to help Jane.

She crossed the room and stood in front of the painting, staring at it with unseeing eyes. She wore straight frock of pale gray crepe, absolutely unrelieved by any color. There were only the silver buckles on her gray shoes and the silver band tied about her silvery hair. The sunshine which poured down through the glass roof lighted her so that she shimmered and shone. To Rickey coming in, she seemed like a white birch in the spring. He told her so, at once, and added, "You're a silver witch, and I'm going to put you in a book."

"Suppose I refuse to be in a book," she told him, smiling.

"I shall do it anyhow. I knew when I saw you at Annapolis that I had you for a heroine. That's why I followed you up here. I've never seen any one like you. There's an unreal quality, like a wood nymph or a mountain sprite There was that witch in The Sunken Bell."

"Wasn't she rather—horrid?"

"She was beautiful!"

"Is beauty enough?"

"There were the old Florentines. They had no consciences, but Heavens, how men loved them."

"Do you think I haven't a conscience?"

"How do I know—yet?"

She was attracted by his audacity. Here was a mere stripling, yet he was analyzing her mercilessly. She sat down on the velvet seat and motioned to him to sit beside her. "Tell me aboutyour book," she said.

She looked at him with appraising eyes as he flung forth his ideas in a torrent of vehement phrases. He was vivid as a flame, and extraordinarily handsome with his russet, ruffled-up hair and dark brows and lashes. And his ideas were most amusing.

"In my book," he said, "you won't love anybody. You'll let yourself be loved. I think you are like that. You break men's hearts. Yet some day some one will break yours."

"That's all very well in a book," Marty's voice was scornful, "but I haven't any heart—so how can anyone break it."

He laughed with his head thrown back, his white throat showing. "The man who breaks yours will be a boy, like me. Someone you'll think you can rule—and can't—"

She was aware of a challenge, and of a certain unexpected thrill in response. "Nobody can make me do anything I don't want to do," she told him. "And I am going to marry Tony Bleecker."

She wondered afterwards why she had been so crude about it. Surely there had been no need at the moment to lay her cards on the table. But he had seemed utterly unimpressed. "You are not going to marry him."

"Why not."

"He's in love with my sister."

She stiffened. "How do you know?"

"Oh, he's told her so a dozen times. And she wouldn't have him. She didn't want to come to Derekdale. But I made her."

"Why did you make her?" Marty was not laughing now, and there was no sign of her usual indolence.

But Rickey was calm. "I made her come because I wanted to see you. I'm in love with you. I knew it the moment I looked down on you from the dormer window."

Marty dared not show him her feelings. "You make me feel like a lady in a play," she told him, smiling.

Tea was being served when at last they went downstairs. A crowd of people had come in and Marty was immediately surrounded. Rickey sat in a corner and looked at her. Everywhere she went she was aware of his eyes. At last she spoke to Mrs. Bleecker, who was pouring. "Jane," she said, "I wish you'd put that Oliphant boy next to me at dinner."

"The Oliphant boy? Why?"

"He amuses me. All the rest of the men bore me."

She moved on and came quite suddenly upon the master of the house. "Anthony," she ejaculated, "when did you get here?"

"Five minutes ago." He held out his hand and smiled at her. He was big and fair like his son but with a sort of twany fairness like a lion. Indeed he made one think of a lion as he lifted his massive head and gazed about. "Who's the girl talking with Tony?" he asked.

Marty looked. Virginia Oliphant sat in a high-backed chair of green brocade, which showed gold carving above her shining head. Tony stood beside her, bending down and laughing.

"That," said Marty, drily, "is the future Mrs. Bleecker."

Old Anthony surveyed the two young people with level gaze. "Just what do you mean by that, Marty?"

"Oh, Tony's mad about her, and Jane's frantic."

Old Anthony laughed. "Jane would be. Who is she, Marty?"

Marty told him, and finished with: "She has had practically no social experience, but she's completely at her ease."

"She would be. Back of such women is a long line of belles and beauties. I know the type. I had a Maryland grandmother. She would have met the king of England as easily as she met one of her own neighbors."

"Come on over and let me present you," Marty suggested. "I am really generous to pass you on to her. You may side with Tony instead of Jane, and with the two of you against me that would be my last chance at Tony as a matrimonial possibility."

He laughed: "You're a great bluffer, Marty; you haven't the least idea of marrying anybody."

She meditated on that. "I'm not so sure. I'm not in love if that's what you mean. But Tony plays up to me so splendidly, I'd hate to lose him. It isn't that I want him so much myself, but I don't want anyone else to have him."

Chapter Fourteen

Behind the Screen.

Virginia, safely alone in one of the huge guest rooms at Derekdale, put on the gold lace gown and surveyed herself in the long mirror which showed her from the top of her gleaming head to the toes of her shining slippers.

She had a feeling almost of awe at the vision she saw reflected. Never until now had she been aware of her own loveliness; against the background of Bleecker magnificence, the jade and ivory of the beautiful room, she seemed to glow and sparkle. She drew a quick breath. In a moment Michael would see her,—Michael!

As she descended the great stairs a few moments later, a hush came upon the dinner guests assembled in the hall. She was alone on the stairway, and back of her on the landing hung a rug of deep purple bordered with gold. Nothing could have been more royal in its suggestion, and Anthony Bleecker looking up, said in his heart, "She is a great lady. More of a great lady than my mother or any of these women. Jove, but blood tells."

But Michael McMillan, seeing her, said, "She is my love."

It was to Mrs. Bleecker, however, that the fact of Virginia's beauty came with the force of a blow. People were talking about Tony's infatuation. But not until she saw Virginia on the stairs had Jane Bleecker known the danger of her attractions. The girl might be poor, but if Tony made her his wife, he would have reason to be proud of her.

It was Marty Van Duyne who voiced what Mrs. Bleecker was thinking. "Tony's mad about her, Jane. What made you have her here?"

"He said he wouldn't come if I didn't ask her."

"I see. Your hope is in the fact that she isn't in the least in love with him."

Mrs. Bleecker turned and looked at her. "Not in love with him? What difference does that make? She'll marry him for his money."

But Marty was shrewd. "She won't. That kind of woman marries for love or not at all."

Virginia came down the stairs. And she saw neither Tony who loved her, nor Jane Bleecker who hated her, nor Marty Van Duyne who was playing a game and meant to win it. She saw only Michael—Michael with his deep blue eyes laughing up into hers as he stood at the foot of the stairs waiting, and who carried her off through the crowd before Tony could get near her. "I'm to sit with you at dinner," Michael said, "did you ever know such luck?"

"I've a thousand things to tell you," she was laughing softly, oblivious of everything about her.

"We have ten minutes before dinner. Where's a quiet spot?"

She took him to the library, where a low divan was set in front of the fire, one end of it back edby a high screen. Michael and Virginia as they sat together, were hidden by the screen.

"Are you glad to see me, Virginia?"

"Glad!"

He opened his arms to her and she came within their circle. He laid his lips against her cheeks, softly. No more than that. Not yet.

She drew away, breathless. "Let me tell you about Rickey. He is writing a new book—he is calling it The Silver Witch because of Marty Van Duyne. He began it yesterday and sat up half the night."

But he would not listen. "What do I care about Rickey?"

"Michael! We mustn't stay here. It's time for dinner."

He laughed, holding her close. "Say 'Michael, dear, it's time for dinner.'"

So she said it, "Michael, dear!—"

When they returned to the great hall, they found Tony looking for them. "You're to sit by me," he said to Virginia. "Mother had a dowager on one side and a flapper on the other. She thought they'd balance. Midget is a bit tricky at times. But I told her if I couldn't have you, I'd have a headache and stay upstairs."

There was a smouldering fire inyoung Anthony's eyes. He had just had it out with his mother. He had told her a few things and had frightened her. "You've done everything you could since she came to get her away from me," he had said, "if you keep it up, I'll marry her before you know it!"

So he had his way, and Virginia and Michael were separated. But they had had their moment, and Tony, blind as a bat, secure in the ultimate success of his wooing, did not know that the light in Virginia's eyes was not for him nor was the radiance of her smile. He could not know that her heart was singing, "Michael Michael," as a bird sings to its mate.

But Michael knew, and his heart answered. His doubts were dead. What did he care now for all of Tony's glitter and shine? And at the moment Tony was saying, "Marry me to-morrow."

"Silly."

(To Be Continued)

BONZO - - - - - by Studdy

Voice of the People

Letters to be printed in the Voice of the People column must be received at The Examiner office on the day before it is desired to have them inserted

NO NEED OF WAVE LENGTH CHANGE.

To the Editor of The Examiner.

Dear sir:

Regarding your article in the editorial of the 20th instant, about changing CKGW's wavelength on account of being close to WLW, there are several radios in the market with tuning so sharp that no interference whatsoever is noticed by either station.

If the wavelength is altered, I doubt very much if it would benefit some of the radios in use. Squealing old battery sets are the biggest interference—makes one wonder if he has picked up C.P.C. or the Chicago Stock Market.

What with the coal man, milk minute, Welland Hotel, etc., no wonder the Government wants to step in and do away with five-minute programs and ten minutes' advertising.

Yours truly,

NO SQUEALS.

COMING EVENTS

Editor of The Examiner.

Dear sir:

Coming events are said to cast their shadows before. It is now stated at Ottawa that there will be no revision of the tariff next session and none until after the meeting of the Empire Conference at Ottawa in July.

This is as it should be. For Canada to settle her own tariff without reference to the rest of the Empire is to declare independence there and then. Yet that was what was proposed by Mr. Bennett in London and in his July campaign campaign following it. Mr. Bennett's "Canada's First" policy regardless of the feelings and interests of the rest of the Empire was on the face of it a "Canada only" policy which might do very well for Canadians, who had lost their imperial sense and that old loyalty to King and Empire which used to characteristic them, but it could not continue unless it at least justified itself in its selfishness and disloyalty by producing results in Canada itself. The only results produced have been disastrous. It is not only likely to break up the Empire, but Canada also. The Bennett policy has proved the most immediate and complete failure in Canadian history—twenty-five thousand unemployed in Montreal alone and the number increasing every day?

We are losing our foreign trade and our home trade is shrinking. That policy was impossible but no thanks to Mr. Bennett and his followers. The threatened disruption of the Empire in order to make way for a selfish and disloyal "Canada First" and the Empire nowhere policy has failed.

The next session may be noisy but it will be merely an echo of a departing fizzle. What are we going to do about it? The idea now being mooted of taking Canadian capital out of this country and loaning it to China and Argentina would surely be the last straw and yet I am told several hundred millions have gone already. On top of it all comes the report of a scandal in connection with the Civil Service Commission and its examinations? This will be good news to the students who have been working faithfully for government positions. By and by it fill strike people that no nation can be made either honest or respectable by laws.

J. H. BURNHAM.

A Thought

A NARROW WINDOW

A narrow window may let in the light.
A tiny star dispel the gloom of night.
A little deed a mighty wrong set right.

A rose, abloom, may make a desert fair.
A single cloud may darken all the air.
A spark may kindle ruin and despair.
A smile, and there may be an end to strife;
A look of love, and Hate may sheathe the knife;
A word—ah, it may be a word of life!

—Florence Earl Coates.

Only 460 of the 3,236 motion picture theatres in France are showing talkies.

What To-day Means To You

"AQUARIUS"

If January 23rd is your birthday, the best hours for you on this date are from 9 a.m. to 11 a. m., and from 3:30 p.m. to 6 p.m. The danger periods are from noon to 2 p.m. and from 9:30 p.m. to 11 p.m.

Literary, artistic or musical workers will find that the astrological influences favor their efforts on this date. A business associate, or member of the family, may "let you down" on some cherished plan. The evening hours bring disturbing influences, which will breed difficulties in all relationships which have an emotional element.

Children born on this January 23rd will have flexible characters, and because of thier versatility, they will succeed in almost any sphere. They will be lovers of sports, generous and forgiving, but sometimes rather fickle.

If born on a January 23rd, you are found very attractive by a great many people of varying temperaments and abilities, who are captured by your spirit and by your intellect. You are a person one feels one can depend upon, and you inspire trust by your equable disposition. You are always kind and humane, and you delight in giving pleasure to others. You seem to take peace, harmony and sunshine with you—you are a dispeller of gloom. Like most Aquarian individuals you are a born character-reader, and you are seldom mistaken in your judgement. You make constructive, not destructive criticisms, and you neither mimic nor ride on other's faults. You are most tolerant, and very broad-minded. You, yourself, incline toward the unconventional.

You have more mental vitality than physical, and you are advised to take plenty of outdoor excerise. Defective circulation is something against which you should guard.

The reactions and co-ordination of mind and muscle are swift, in your case, and your fingers are not less stupid than your head. You have an inventive streak, and although you may never bring out anything startling, you will always display originality in your work, and will have individual means and ways of doing things. You know how to study and you like to probe deeply into many subjects, which are of interest to you. You like to clear up mysteries. You are not destined to a life of mediocrity.

(Copyright, 1931, The Bell Syn., Inc.)

CROSSWORD PUZZLE No. 1878, (Copyright 1930 by the Bell Syn., Inc.)

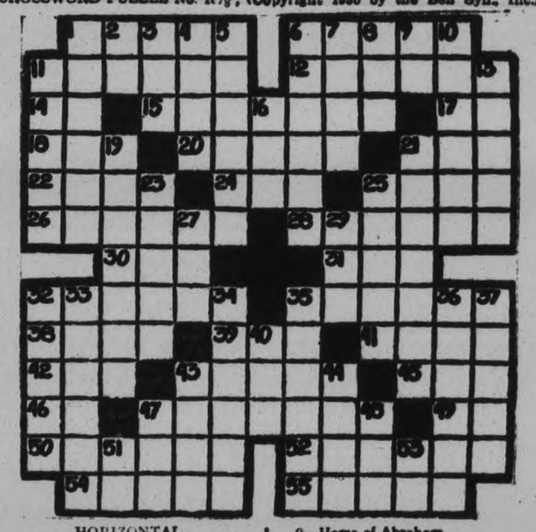

HORIZONTAL

1—Joined.
6—Woody bush.
11—To withdraw.
12—Less wealthy.
14—Type measure.
15—To agree.
17—Musical note.
18—City in Finland.
20—Lacking freshness.
21—Pig.
22—To seal with wax.
24—A tool.
25—Certain.
26—To journey.
28—Coasts.
30—To make into leather.
31—Pronoun.
32—Invader.
35—Streak.
38—Musical instrument.
39—Part of circumference.
41—Observed.
42—Pale.
43—Rows.
45—Sorrowful.
46—French for "and."
47—Tube.
49—Behold.
50—To mourn.
52—Device for aiding draft.
54—Took part.
55—Planted.

VERTICAL

1—One of a group.
2—By.
3—Nervous.
4—Greek cupid.
5—Pertaining to teeth.
6—Gives letters of.
7—To sharpen.
8—To decay.
9—Home of Abraham.
10—Prior to.
11—To act in response.
13—Rants.
16—Cutting tool.
19—Speech.
21—Rushes.
23—To dodge.
25—Loses sweetness.
27—Sheep.
29—Very warm.
32—Oarsman.
33—Lessons.
34—Showered.
35—Scours.
36—Rang.
37—Home of Biblical seeress.
40—A color.
43—Sound.
44—Place for grain.
47—Spanish hero.
48—To pull.
51—Jumbled type.
53—Pronoun.

Oils In Active Demand Following Several Days Lapse

TO-DAY'S QUOTATIONS

SUPPLIED BY BIGGAR & CRAWFORD Peterborough

(Quotations Complete to 2:30)

Grain — New York — Mine — Canadian

Toronto Stocks.

(Complete to 2:30 p.m.)

	High	Low	Close
Abitibi	10½B	....	....
Con. Bake	12¾	10¾	11½
Br. Am. Oil	15	....	....
Bell Tel.	145	....	....
Burt F. N.	43	....	....
C. P. R.	42½	42	42½
Durant	6½	....	....
Dist. Seagram	12¾	....	....
De Forest C	13¾	....	....
Dom. Stores	18	....	....
Ford	24	23½	24
Cons. Gas	185¼	185	185
Ham. Bridge	16B	....	....
Walk. G. and W.	8½	8¾	8½
Int. Nickel	15¾	15¾	15¾
Int. Util. "A"	37	36½	37
Take 2 Toronto			ez
Imp. Oil	18¼	18	18¼
Cons. Smelt.	14¼	140	141½
Loblaw	11¼	11½	11½
Mont. L. H. and P.	56½	—	—
Massey-Harris	8¾	—	—
Page Hersey	86	—	—
Phot Eng	22	—	—
Int. Pete	15	14⅞	15
Service Stations	32½	—	—
Shawinigan	50½b	—	—
Std. Petro	31	—	—
Std. Paving	15½	—	—
C. Vinegar	19¾	—	—
Wineries	4¼	—	—
Steel of Can.	40	—	—
Brazilian	24¾	24¼	24½
Bk. Comm	230	—	—
Royal Bk	280	—	—
Houston Oil	42	41¾	42
Hudson Motors	23	22½	23
Int. Nickel	15⅞	15⅝	15⅞
Int. Tel. & Tel.	25¾	24½	25⅜
Johns-Manville	64½	62¾	64¼
Kennecott	26⅜	25½	26⅜
Mack Truck	40	39¾	39¾
Mont. Ward	19¾	18¾	19¾
Nash Motors	31⅝	31⅜	31⅝
Nat. Cash Reg.	34¾	34½	34¾
N. Y. Central	125¼	123½	125¼
North American	71⅞	69¾	70½
Pack. Motors	9½	9¾	9½
Paramount-Pub.	45¼	44¾	45
Penns.	62¼	..	..
Peninck & Ford	44⅞	44½	44⅝
Public Service N.J.	80	79½	80
Radio Corp.	14¼	13¾	14
Radio K. Orph.	18⅞	18¼	18½
Simmons Bed Co.	17¼	16½	16⅞
Sinclair Cons. Oil.	12⅝	12¾	12⅜
South. Pacific	104¾	104¼	104⅜
Standard Brands	18⅜	18½	18⅜
Std. Oil of N. J.	49¼	48¾	49¼
Std. Oil of N. Y.	24¾	24½	24¼
Studebaker	23	22½	22½
Stewart-Warner	19¼	18½	18½
Texas Gulf	48½	48¾	48½
Texas Corp.	32¾	32¾	32¾
Union Carbide	60¾	59½	60¼
United Corp.	21½	20½	21
U. S. Rubber	12½	..	..
U. S. Steel	143¼	141⅝	153
Vanadium Corp	50¼	48⅝	49½
Warner Bros.	18	17⅜	17⅜
Westinghouse	88⅝	87½	88¼
Woolworth	58⅝	57⅜	58
Yellow Cab	10⅞	10¼	10⅝
Std. Gas and E.	64½	..	..

Opening Prices.

WHEAT.

Winnipeg—Open: May 56⅞; July 57⅛; Oct. 56⅞. Close: May 56½; July 57⅛; Oct. 56⅝.

Liverpool—Open, ⅞ higher. Close, ⅞-1⅛ lower. Due, ½-⅝ lower.

Toronto Mining.

	High	Low	Close
Ajax	146-8	..	..
Amulet	35	..	..
Acme Gas & Oil	24½	23	23
C. Res.	305	..	..
Dome	1055	1040	1040
Falconbridge	150	..	..
Home Oil	175B	..	..
Base Metals	115-20	..	..
Hollinger	926	905	905
Hudson Bay	475	..	..
Howey	36	..	..
Kirkland Lake	80	79	80
Lake Shore	2630	2600	2630
McIntyre	2400	2385	2390
Mining Corp.	185	180	185
Big Missouri	50	48	48
Abana	16B	..	..
Newbec	5¾	..	..
Noranda	1675	1650	1670
Nipissing	130	..	..
Pend. Oreille	75-90	..	..
Premier	73	72	73
Sudbury Basin	66	62	66
Teck Hughes	735	725	730
Tread. Yukon	185B	..	..
Vipond	117	116	117
Ventures	56	50	55
Waite Ackerman	185	..	..
Wright-Harg.	235	229	231

New York Stocks

(Complete to 2.15 p.m.)

	High	Low	Close
Alleghany Corp.	10¼	10	10
Allied Chem.	168¼	164	168¼
Amer. Can.	113¾	111¾	113¾
Amer. For. Power	31½	30¼	31¼
Amer. Radiator	17¾	..	..
Amer. Smelters A.	45¼	45⅛	45¼
Amer. Roll. Mills	30½	30¼	30½
Amer. Tel. & Tel.	189	187½	188½
Anaconda Copper	34¾	33¾	34¾
Baldwin Locomo.	23	22½	23
Balt. & Ohio	80¾	79½	79¾
Bethlehem Steel	51¾	49¼	51½
Borden's	70¼	..	..
Briggs	18	17¾	17¾
Byers, A.M.	43¾	42¾	43¼
Canada Dry	32½	32⅛	32⅜
Canadian Pacific	42¾	41⅞	42⅝
Chrysler	17¼	16⅞	17⅛
Col. Gas	36⅜	35½	36⅜
Col. Graph.	8¾	8½	8⅝
Con. Gas	89¼	87¾	89¼
Dupont	89	88¼	88⅞
El. Bond & Share	44½	43⅞	44½
Erie	32½	32⅛	32⅜
Fox Films	32	31¼	31⅝
Gen. Asphalt	33	..	..
Gen. Electric	46⅞	44½	45⅝
Gen. Foods	51⅝	51½	51⅝
Gen. Motors	38⅝	37½	38¼
Gen. Refractories	44⅝	43¼	44⅜
Gillette	26⅞	25⅝	25½
Gold Dust	34¾	34¼	34⅜
Goodyear Tire	40⅝	39¾	39¾

WALL STREET SHARES CONTINUE TO RECOVER IN BRISK TRADING

Bethlehem Steel Rises 2 Points Following Annoucement Will Declare Dividend.

CREDIT RATES EASY.

NEW YORK, Jan. 23. (CP)—The revolt against pessimism made further gains in the financial markets to-day. Shares continued to recover in brisker trading, and bonds again reflected the salutry influence of a favorable credit position.

A news ticker report that Bethlehm Steel directors are likely to declare the regular dividend when they meet next week, carried that issue up 2 points. Speculation for the rise appeared in some of the utilities, and Electric Power and Light gained 2. North American rose as much. Other shares advancing 2 or more included several of the chemicals Dupont, Air Reduction, and U.S. Industrial Alcohol. American Can, American Smelting, Atchison also gained 2 Eastman, Allied Chemical and Norfolk and Western were volatile issues rising about 4 to 5.

More than two score issues advanced a point or more, including U.S. Steel, General Motor, Radio and Standard of N.J.

Credit Rates Easy.

Credit rates remained extremely easy. Bankers acceptance rates were cut another 1-8 of one per cent, making the bid rate for 30 to 90 days. 1½ per cent. While there had been some expectation of another cut in the New York Federal Reserve rate of 2 per cent, it was felt in some quarters that money is already so cheap that a cut could have had little influence.

A better one in Sterling Exchange was regarded favorably as it lessened the prospect of a movement of gold from London, the Bank of England's reserves are already $63,000,000 under the holding at the resumption of gold pay ments in 1925.

Two Children Lose Lives In Home Fire

MONT ALTO, Pa., Jan. 23.—Two children were burned to death and their mother and baby sister critically burned when fire destroyed their home early today.

The dead are Martha, 14, and Richard 10, children of Roy Brechville. Mrs. Brechville and Bertha, aged 2, are in the Waynesboro Hospital.

ATLANTIC OCEAN COVERED QUEBEC

Dr. Clarke Describes Effect of Glacial Period on Great Lake Region.

NIAGARA NON-EXISTENT.

MONTREAL, Jan. 23— A story to the time when the levels of the great Lakes were 50 feet higher than todayand when the northern part ofNorth America was covered with ice a mile deep,was told members of the Over-Seas Club b Dr. Thomas H. Clark, professor of paleontology at McGill University.

Before the last glacial period, the Great Lakes did not exist, said Dr. Clark. Niagara Falls was non-existent and where Lake Ontario lies now was a river, called by geologists the Laurentian river, which followed the present course of the St. Lawrence river but was longer. The country then had a milder climate than today, he said

The glaciers left three lakes, one near the lower end of Lake Michigan, one near Lake Superior and one near the lower end of Lake Erie. Later changes filled out the outlines of the lake system as we know it today, but at a higher lavel, said Dr. Clark.

The position of Niagara Falls is changing rapidly, said Dr. Clark, moving southward up the Niagara River at the rate of five feet a year, as the water breaks down the limestone at its edge

After the melting of the glacier, the sea flowed in and covered the St. Lawrence valley, said Dr. Calrk, Proof of this is found on Mount Royal, 600 feet above the present sea level, the finding of the skeleton of an Artic whale at Smith's Falls and the finding of marine fossils all throughout the area

TORONTO LIST IS FIRMER; FOLLOWS WALL STREET LEAD

Oils in Better For First Time in Several Days Trading.

NICKEL ADVANCES.

TORONTO, Ont., Jan. 23. (CP)—The Toronto Stock Exchange market was firm this morning, inter-listed issues rising fractionally as Wall Street strengthened.

The oils were in better demand and for the first time in several days, Imperial oil sold above 18. B.A. Oil was above 15 and International Petroleum just under that figure.

Nickel moved up to 15¾, Noranda above 16½. Ford C.P.R., Bell Telephone added a fraction to last night's closing and Consolidated Bakeries sold above 11, the highest the stock has been this year.

Photo Engravers shaded lower while Massey Harris, Walkers held unchanged. Distillers was firm at 12½. De Forest gained ¼ point to 13¾.

CHEAPER GOLDS HOLD INTEREST

Bidgood Sells Up Point Around Noon at 5½ in Active Demand.

DOME GAINS 10.

TORONTO, Ont., Jan. 23. (CP)—Though the gold section, as a whole, continued strong, cheaper golds drew the major part of attention in To-day's forenoon session on the mining market. Turnover was fairly brisk and tone of the board firm.

Bidgood was particularly active around noon, selling up a cent at 5½, and Barry Hollinger gained a couple of 15.

Sylvanite, Kirkland Lake Gold and Premier were up a point each. San Antonio and Macassa showed small recessions from last night's close.

Dome gained another 10 to $10.55, Wright-Hargreaves and Hollinger were up 5 apiece to $2.35 and $8.25, respectively, and balance of the higher-priced golds were holding. Big Missouri continued in demand and advanced another 3 to 49.

Both Nickel and Noranda were higher, former gaining a half to $15.50 and the latter 55 to $16.80. Lindsleys were practically unchanged. Cheaper oils were quiet.

MINING BRIEFS.

TORONTO, Jan. 23. (Special to Examiner.)—Showing little noticeable hesitancy gold stocks continued the advance on the mining market to-day will be cheaper issues again sharing in the brisk demand. A canvass of the street disclosed the fact that while some good buying in the higher priced issues is coming from across the border, the major part of interest in the lower priced issues is originating locally,some houses reporting enquiries and orders from clients who passed out of the mining market picture a year or more ago. Some circles are attempting to explain individual moves by developments at the mines themselves but to most market followers the present interest is thought to be more or less the result of an accumulation of favorable development/ which went by the board with little recognition during the past year or so of uncertainty, supported by promising prospects in many instances. The manner in which the gold section has moved, with those outstripping their fellows apparently waiting for the rest to catch up and then starting forward again, would appear to give foundation to this. It cannot be said that speculators are not well kept informed of operations by the majority of gold producers. Production figures being available quarterly for each mine and earnings." Statements being issued by most all, though 1931 is only three weeks advanced. Approximate 1930 earnings already have been announced for Hollinger Dome McIntyre, Porcupine and Vipond, and Lake Shore's report is expected any time. In addition Teck Hughes' quarterly report will be out around February 1, and Wright Hargreaves' annual, about the middle of that month.

Diamond drilling is reported to have been resumed under ground at the Flin Flon mine of the Hudson Bay Mining and ... lting Co. with both Smelter and Mill operating regular shipments of blister copper and zinc concentrates are now being made to eastern points. As soon as the new refinery at Montreal East is completed, Hudson Bay blister will then be treated at that plant. Mining operations at the Flin Flon are chiefly concentrated on surface where the big copper-since deposit is being opened up by the open pit method.

The annual meeting of shareholders of Ajax Oil and Gas Co., Ltd., will be held in Toronto on Monday February 2, at 2.30 p.m. According to advices from Oklahoma city operators in that field have voted to ask the state corporation commission to increase the allowable oil flow of the field to 10 per cent from 1.5 per cent and it is possible Ajax oil officials will have favorable developments in this direction to report when the meeting convenes.

DE BOE JURORS DEADLOCKED

LOS ANGELES, Jan. 23.—The third day of deliberation by a jury in the case of Daisy De Boe found the jurors apparently in a hopeless deadlock.

Unlisted Stocks.

	Bid	Asked
Industrial Stocks.		
Brewing Corp. of Can.	10.00	13.0
Canada Packers 7% Pfd.	96.00	98.00
Canadian Westinghouse	73.00	80.00
Dominion Foundries & Steel 8% Pfd.	66.00	70.00
Goderich Elevator & Transit	15.50	18.00
International Proprietaries "A"	30.00	34.00
Mount Royal Hotel 6% Pfd.	29.00	
National Grocers 2nd Pfd. 7%	48.50	60.00
Service Stations "A" Pfd.	78.00	84.00
Supertest Petroleum "B" Pfd.	18.00	
Insurance Stocks:		
British American Assurance	53.50	
Canada Life	675.00	725.00
Canada National Fire.		28.00
Great West Life	445.00	560.00
Guarantee Co., of N.A.	240.00	
Imperial Life	400.00	465.00
Manufacturers Life	345.00	385.00
Saskatchewan Life 10% Pd.	13.00	23.00
Sun Life	1,375.00	1,400.00
Western Assurance	44.00	54.00
Trust & Loan Stocks.		
British Mtge. & Trust	210.00	235.00
2nd Can. Gen. Investments	9.50	12.50
Chartered Trust	102.00	115.00
Commercial Finance Com.	5.00	
Debenture and Sec. Com.	75.00	95.00
London & Western Trust		185.00
Mortgage Discount 6% Pfd.	4.25	5.25
Sterling Trust	88.00	
Traders Finance Com.		18.00
Trusts & Guarantee	87.50	92.50
Power Issues.		
B.C. Electric Power & Gas Pfd.	101.50	104.00
Calgary Power 6% Pfd.	90.00	95.50
Can. Light & Power Com.		30.00
Can. Northern Power Pfd.	104.00	107.00
Can. West. Nat. Gas L,H&P Pfd.	90.00	95.00
East Kootenay Power 7% Pfd.	95.00	100.00
Great Lakes Power Pfd.	93.50	97.50
New Brunswick Pwr. 1st Pfd.	57.50	
Nova Scotia L. & P. Pfd.	93.00	97.00
Ottawa LH&P 6½% Pfd.	102.00	

CROSSING CRASH TAKES TWO LIVES

Brantford Woman Killed Instantly But Husband Lives Till This Morning.

CAR IS DEMOLISHED.

BRANTFORD, Ont., Jan. 23.—Level crossing accidents added two lives to their long toll here late yesterday, when Mrs. Clara Swift was instantly killed and her husband, Albert Swift, was fatally injured, as their auto driven by Mr. Swift, was demolished and carried for 400 yards along the C.N.R. Buffalo and Goderich line, when struck by a fast-moving freight train, westbound from Black Rock to Sarnia, at the Stanley street crossing at 4.40 in the afternoon.

Mrs. Swift received frightful injuries which caused immediate death. Her husband was critically injured, and while everything was done to save his life, he died at the Brantford General Hospital at an early hour this morning.

Mr. and Mrs. Swift resided at the junction of Stanley and Henry streets and Park road.

FOREIGN EXCHANGE

NEW YORK, Jan. 23. (CP)—Prime mercantile paper 2¼-2 ¾ per cent.

Foreign exchange steady, demand rates (Great Britain in dollars, others in cents), Great Britain 4.85 3-8, France 3.91 131-6, Italy, 5.23¼, Germany, 23.76. Canadian dollar 5-32 of one per cent discount.

Farm rents in Scotland are dropping.

Kaye Don Travels 100 m.p.h. in Tests

BELFAST, Northern Ireland, Jan. 23.—(CP)—Kaye Don, the motor boat racer, today said he was satisfied with yesterday's trial run of Miss England II, in which he hopes to set a new speed record at Buenos Aires next march, and will make no further trials at this time. The boat is to be sent back to England soon preparatory to shipment to South America. In yesterday's trial she made an unofficial time of 100 miles an hour.

German Artillery Cadets Get Rigorous Training

An intensive and rigorous course of military training is given cadets at the Juterberg Artillery Training School in Germany. The studies embrace a variety of subjects, including machine gun and pistol and long distance gun firing and gas mask and cavalry instruction. This photo shows cadets manoeuvring a 75 cm. gun into position.

TRUCK DRIVER INJURED IN CROSSING CRASH

HAMILTON, Ont., Jan. 23.—When the light truck he was driving was struck by a freight engine at a level crossing at Burlington at 12.44 today, Austin Lamshead was seriously injured and lies unconscious in St. Joseph's Hospital.

The truck was hurled some yards into a telegraph pole. Mrs. Lambshead, who was accompanying her husband, was thrown upon the road. She escaped without serious injury.

McCREA MAY LEAVE CABINET

TORONTO, Ont., Jan. 23 (C.P.) — Acceptance by Hon. Charles McCrea, Ontario Minister of Mines, of a directorship in a local trust corporation, is taken in many circles as foreshadowing his retirement from the Provincial Cabinet, says The Mail and Empire to-day.

While Hon. G. H. Ferguson was Premier, continued the paper, the holding of executive positions, particularly in financial corporations by members of the Cabinet was not encouraged.

READ THE WANT ADS.

Russian Steamer Is Adrift On Atlantic

NEW YORK, Jan. 23 (C.P.).—The Radio Marine Corporation received a message early to-day from the steamer President Harding, via its station at Chatham, Mass., saying the Russian vessel Iakovsverslov was in distress about 250 miles west of the British Isles and required immediate assistance.

"Drifting ashore with engines helpless," the message said, "request immediate help from ships in vicinity. Position 57° north and 7° 40 west. Time, 3.45 Greenwich." The time of the message indicated it was sent out about nine o'clock last night.

DANES DOING WELL.

HALIFAX, N.S., Jan. 22.—Immigrants to this province are fast becoming a valuable asset to Nova Scotia, During the last two years, 165 Danish settlers, comprising forty families, have bought farms, twenty-five of these families making their purchase this year. A large proportion of the farms, situated in Hants County and throughout the Annapolic Valley, were vacant and non producing, while some were barely habitable.

The industrious Dane's tax support in maintaining schools and other municipal and community institutions is just beginning to make itself felt. They have brought $50,000 new capital into Nova Scotia, and confidence in their ability to derive a living from the soil is well established.

Church thieves are busy in Scotland.

A gang of bag-snatchers is terrorizing women in Glasgow, Scotland.

CONGREGATIONS ARE UNDER BAN

Presbytery Claims Lochwinnock and Stewartville Violated Church Laws.

COMMISSION FLOUTED.

BROCKVILLE, Ont., Jan. 25. (CP) Because the congregations of Lochwinnoch and Stewartville, in Lanark County, have "persistently violated the established laws of the Presbyterian Church, thereby placing themselves outside the jurisdiction of the church and presbytery" the Presbytery of Lanark and Renfrew has temporarily suspended them and also notified the W.M.S. Presbyterial that delegates from the two congregations are ineligible to send delegates to its meetings.

Some weeks ago the presbytery appointed a commission composed of Rev. Dr. B. McLeod and John F. Ferrier, Perth, Rev. K. McCaskill, McDonald's Corners, and Rev. Dr. Davies, Smith's Falls, to hold a joint meeting of the session of Lochwinnoch, Stewartville and Dewars to consider whether the congregations desired to remain a part of the Presbyterian Church or whether they preferred to become "independent congregations." It is alleged that when the commissioners proceeded to Lochwinnoch to hold this joint meeting, they found the doors bolted and, with the delegations from Dewars were obliged to hold their deliberations in a nearby outbuilding.

Hockey Notes.

Choate's Juniors will hold a practice tomorrow night from six to seven at All Saints' rink. The manager requests all players to be on hand.

ADVERTISE IN THE EXAMINER

THE DOLLAR DAY STORES

The Stores listed here are those who have organised Dollar Day. You will know them by the Red Lettered Pennants in their windows. They all give FREE ESTIMATING BLANKS with every dollar of your purchases on Dollar Days. Read about the $150 in prizes in the $ Day Advertisement.

DEPARTMENTAL STORES—
Canadian Department Stores
The Hall Store
Robert Fair & Co., Limited
McNabb's
Barrie's, Limited
Metropolitan Store
Dickson's
P. Black
B. Chesler
M. Fine
H. Abramson
Botnick's
Uptown Silk Shoppe

FURS—
Barrie's, Limited
Wm. Lech & Sons

FRESH MEATS—
T. L. Edwards

GENTS' CLOTHING—
Grafton & Co.
J. Maher, Ltd.
Al. Sharpe
Riley & Hickey
Jack Primeau

JEWELLERS—
Warne Bros.
Schneider Bros.
Wainman Jewellers
V. Tully

LADIES' WEAR—
Rogow's Style Shop
Loftus Ladies' Wear
A. Swartz
M. Abramson
M. S. Zacks & Son
Florence Exclusive Shoppe.

HOSIERY AND LINGERIE—
H. E. Hodgens Co.
Smart Set Shop

EXCLUSIVE SHOPPE—
Alice T. Williams

MILLINERY—
Mrs. Wilson

5c TO 25c STORES—
F. W. Woolworth Co., Limited
Kresge's

ELECTRICIANS—
The Electric Shop, 483 George
Grant & Thorpe

CHINA, WALLPAPER AND STATIONERY—
R. J. Soden
Trebilcock Bros.
H. Routley

FURNITURE—
McBride & Franks
Harry Zacks
Home Furnishing Co.
Comstock's

RADIO—
Radio Sales and Service

FANCY GOODS—
Peterborough Fancy Goods Store

OPTICAL ROOMS—
A. A. Fowler
W. H. Lacey

PRINTING—
The Examiner

FLOWERS, ETC.—
David Jordan

BOOTS AND SHOES—
R. Neill, Ltd.
Agnew-Surpass Shoe Stores, Ltd.
A. V. Lillow
J. T. Stinson & Sons
Naborhood Store
J. Kylie
B. Chesler
Hickey's, Hunter St.

MUSICAL INSTRUMENTS—
Heintzman & Co.
E. V. Warne

MEN'S HATS—
McWilliams & Co.

HARDWARE—
Browns' Hardware, Simcoe St.
The Choate Hardware, Hunter St. E.

GROCERS—
John Allen 241 George St.
Haboco Stores: 168 Charlotte Street—60 Hunter Street E.—Lake and Aylmer—Rutherford and Patterson—571 Chamberlain — Reid and Sherbrooke — Reid and McDonnel—Cameron and Monaghan.
E. F. Mason, Groceteria: 329 George St.—95 Hunter St. E.—Corner Charlotte and Downie—Groceteria, Market Arcade—Groceteria, corner Rubidge and Sherbrooke—Groceteria, corner Reid and Smith—Groceteria, corner George and Antrim.
Porter S. White Co. Groceterias: 332 George St.—346 Charlotte St.
Loblaw Groceteria
Dominion Store, George Street
Dominion Store, Simcoe Street
Harrison's Market, Water and Smith
Fitzpatrick & Geraghty Stores: Charlotte and Park—Rubidge and Dalhousie—Aylmer and Hunter—George and Dublin—49 Hunter E.
C.D.S. Groceteria

TOBACCONIST—
Gosselin's Cigar Shop, 346 George St. and 99 Hunter St. W.

AUTOS AND SUPPLIES—
J. J. Duffus, Ltd.

SPORTING GOODS—
H. T. Millard, Charlotte St.

CAKES AND PASTRY—
Jean Ruth Cake Shop

DOLLAR DAY DOLLAR DAY

PLAY PRESENTED IN SELWYN HALL

Members of Dramatic Club Present Pleasing Playlet in "Lazy Bob Perkins."

ENACT PARTS WELL

SELWYN, Jan. 23.—The Selwyn Dramatic Club presented in a very efficient manner the play entitled "Lazy Bob Perkins," in the hall under the direction of the Rev. J. O. Totten. The hall was filled to capacity and the hearty response of the audience showed their appreciation of the play.

The following is the case: Bob Parkins, Russell Elliott; Cal Watson, Jack Nichols; Eleanor Lamson, Mae Elliott; Sydney DeHaven Clayton Fitzgerald; Solf Hofer, Morely Nixon; Uncle John, Mr. Totten; Jotham Close, Harold McIlmoyle; Oliver Pompery, James Burns; Tots Robbins, Audrey Preston; Jennie Lapham, Gladys McIlmoyle; Mrs Plumely, Margaret Northey; Mrs. Laxon, Valeta Preston; Mrs. Parthaw, Daisy McIlmoyle; Henrietta Laxon, Jean McIlmoyle.

Mrs. J. O. Totten was the accompanist for the evening.

The play is being repeated in Regent Street United Church, Lakefield, on Wednesday, January 28, under the auspices of the Young People's Society.

ALBERT DARLING RE-ELECTED HEAD

Much Business Done at Annual Meeting of Lakefield Agricultural Society.

LAKEFIELD, Jan. 23.—(Examiner Correspondence). — Albert Darling was re-elected president of the Lakefield Agricultural Society at the annual meeting held on Tuesday afternoon in the Town Hall. John Blakely was elected first vice-president and Hugh Kidd second vice-president, and after a spirited contest with twenty-six nominees the following were elected to the board of directions: G. G. Connell, N. W. Kyle, Miss Blanche Graham, J. W. Ridpath, George Mullen, A. E. Higgins, R. Darling, R. H. Alford, S. Harrison, W. Tedford, S. Slater, A. Graham, H. D. Coones, J. E. Galvin, C. L. Harrison, W. Anderson, H. Mullen, J. A. Porter and W. H. Peacock. Auditors, A. H. Clark and G. H. Spence.

The president in his address referred to the extension repairs done at the grounds and buildings last year. The fair last year was the best it has ever been and while the receipts were not greatly in advance of other years the expenses had been heavier, a larger amount of prize money was paid out than in other years and the classes were exceptionally well filled.

The report of the secretary-treasurer showed a deficit of $147.68 The amount of prize money paid was $642.55, the largest amount since 1924. Total receipts were $1,460.01 and the expenditures $1,610.01, the amount spent in repairs was $120, which was expensive but most of which is a permanent job. The receipts of 1929 were $1,452, which included a balance of $147, and in 1930 the receipts were $1,460 including a balance of $73.

It was decided to enter the Field Crop competition again as there were 14 entries last year. It was also decided to employ government judges, three men and a lady as in previous years. The secretary reported the government grant for 1930 at $164 which will be increased this year. A delegate will be sent to the Fall Fairs' Association.

J. W. Ridpath urged the appointment of more business men on the Board as a stimulus to greater co-operation and consequently an improved fair. Mr. Clark, the fire chief, asked for co-operation in locking up the buildings more securely and boarding up the space under the grand stand to prevent fire danger. The Society promised co-operation in the mutual interest of the village and the Agricultural Society.

At a brief director's meeting held after the meeting, H. W. Beavis was re-elected secretary-treasurer for 1931.

are beckoning. Calling to sunshine and sport... only a few hours away. Palatial trains. Varied routes. For greatest ease and enjoyment let Canadian Pacific plan your entire trip.

CANADIAN PACIFIC

CATTLE, GRAIN, PRODUCE

EGGS.

Dealers are quoting country shippers for ungraded eggs, delivered, cases returned:

Fresh extras	23
do. firsts	20
do. seconds	15
Quotations to retail trade:	
Fresh extras, in cartons	32
do. extras, loose	30
do. firsts, loose	28
Pullets, extras	24
do. seconds	22

DAIRY PRODUCTS

Quotations to Shippers

Butter—	
Creamery, past., No. 1	31 to 31½
do. seconds	30 30½
do cooking	20
Table prints	25
To retail trade:	
Creamery, past., No. 1	34
do. seconds	33
Churning cream, f.o.b. country pts.:	
Special	29
No. 1	29
No. 2	25

CHEESE

Above prices for goods delivered Toronto.

New, large (paraffined)	14
do. twins	14¼
do. triplets	14½
To the Retail Trade—Wholesale	
Old, large	24
do., twins	24½
New large	15¼
do. twins	15¾
Stiltons, new	20
do., old	25

CANADIAN APPLES

Baldwins, per hamper	1.50
Greenings, per hamper	1.50
Spys, per hamper	2.00

B.C. BOX APPLES

McIntosh Reds, "Fancy," 100's, 138's, 150's, 163's, per box	$2.85
Delicious, Fancy, 80's per box	2.75
100's, 113's, 125's, 150's, 163's, per box	3.00

CALIFORNIA CARROTS

Five doz. cases, per case $4.50

CALIFORNIA NAVEL ORANGES

Extra "Bonnie Doon," fancy

150's, per box	$5.50
170's, per box	4.50
200's, per box	3.85
216's, per box	4.25
250's, per box	3.65
288's, per box	4.00

NEW MESSINA LEMONS

300's, per box $3.75

UNIFRUIT BANANAS.

Port Limon, 9's, per pound 7c

ARIZONA LETTUCE (Iceberg)

Five dozens, per case	$4.00
Six dozens, per case	$3.50

ONIONS

Spanish, per ½ case	$3.25
Cooking, per bag	$2.35

SWEET POTATOES

—Kiln Dried—

Boxes, per box $3.60

POTATOES, WHOLESALE.

Car lot potato dealers are quoting new Ontario potatoes on track Toronto at 80c in bags, and 70c in bulk. New Brunswick, $1.00 in bags; 90c in bulk.

SPINACH

Fancy stock, per bushel $1.40

CANADIAN VEGETABLES

Cabbage, per bbl.	$1.75
Carrots, per bag	.85
Parsnips, per bag	1.25
Beets, per bag	1.00

CALIFORNIA CELERY

5 dozens, per case $5.50

CALIFORNIA GRAPES

Pinkham, "lugs" per lug	$3.25
Mayflower, "kegs" per keg	5.00

CALIFORNIA PEARS

Howell's, 150's, 165's, 180's, per box $4.25

NEW TEXAS CABBAGE

(Medium Size)

Crates, aobut 100 lbs. per crate $5.25

MEXICAN TOMATOES

Lugs, per lug $3.50

CAULIFLOWER

Pony cases, per case $2.75

LOOSE HAY

Dealers are quoting loose hay,

No. 1 timothy, delivered Toronto, per ton	$18.00

HAY AND STRAW

Wholesale dealers in hay and straw are quoting to shippers the following prices for,

	Per ton.
No. 2 timothy, baled	$13.00 to $14.00
No. 3 timothy, baled	12.00 to 13.00
Wheat straw, baled	8.00 to ——
Oat straw, baled, ton	8.00 to ——

HIDES AND WOOL.

City hides, green, 4c; bulls and brands, 3c; country hides, green, 3c; do. cured, 3½c to 4c; Toronto city calf, green, 8c; country calf, green, 8c; country calf, cured, 7½c to 8c; city veal kip, 6c; country veal kip, 3c to 4c; horsehides, No. 1, $1.75; No. 2, $1.25; No. 3, 75c to 80c; horsehair, 30c pound; wool, flat, free of rejects, 8c pound; rejects, 5c; tallow, solids, bbls., No. 1, 3½c to 4c; cakes, 4c to 4½c pound.

POULTRY

	Dressed Alive	Select	M.F.
Spring Chickens—			
6 lbs. each	20	25	28
Over 5-6 lbs. each	19	23	26
Over 4½-6 lbs. each	17	22	24
Over 4-4½ lbs. each	15	20	22
4 lbs. each & under	14	18	20
Fatted Hens—			
Over 5 lbs. each	21	23	24
Over 4-5 lbs each	19	21	22
Over 3½-4lbs. each	16	18	30
Young Turkeys—			
Over 15 lbs. each		33	
Over 12-15 lbs. each		31	
Over 10-12 lbs. each		30	
Over 8-10 lbs. each		28	
Over 6- 8 lbs. each		26	
Geese—			
Over 8-12 lbs. each		24	
All other weights		22	
Old Roosters—			
Over 5 lbs. each	15	20	
Whit Ducklings—			
Over 5 lbs. each	21	26	
Over 4-5 lbs. each	19	23	

MONTREAL PRODUCE.

MONTREAL, Jan. 23.— Egg prices were slightly lower, butter was higher, while cheese and potatoes were unchanged on the produce and dairy market here yesterday.

Ontario fresh eggs in car lots were unchanged, extras being quoted at 28c, firsts at 25c and seconds at 20c a dozen. British Columbia fresh extras were shaded 1c, being quoted at 29c to 30c, while firsts and pullets were unchanged at 26c a dozen. Storage eggs were also unchanged, extras selling at 19c, firsts at 16c and seconds at 14c a dozen. Fresh firsts to retailers were 1c lower at 30c a dozen. In comparison with the prices to retailers a year ago, fresh eggs to-day were 24c a dozen lower and storage eggs 27c. Receipts were 2,096 cases.

Eastern Townships No. 1 pasteurized creamery butter was ¼c higher at 31½c to 31¾c a pound. To retailers, solids were 33c and prints 34c a pound, both unchanged. Receipts were 232 boxes.

The cheese market was dull, receipts for the day amounting to only 47 boxes. Winter white cheese was quoted at 11c to 11¼c a pound and winter colored at 13c a pound. Summer cheese was selling at 15c to 16c a pound.

New Brunswick Green Mountain potatoes, in car lots, were quoted at 85c per 90 pounds, bulk, and to retailers, 95c per 80 pound bag.

CHICAGO GRAIN.

CHICAGO, Jan. 23.—Staggered by estimates that Argentina would be able to export corn in record-breaking volume this season, corn fell almost 2c a bushel yesterday. Buenos Aires despatches said that an Argentine corn crop was assured which would furnish 390,000,000 bushels for export, compared with a five-year average of 250,000,000. Stop-loss selling here resulted, and subsequent rallies lacked force.

Corn closed nervous, 7-8c to 1¼c below Wednesday's finish, wheat ½c off to 1-8c up, oats ¼c to ⅝c down, and provisions unchanged to 10c decline.

BUFFALO LIVESTOCK

EAST BUFFALO, N.Y., Jan. 22 — (CP)—Hogs 2,400; holdovers 800; general trade slow; below 200 lbs. about steady; others weak to 10 lower; bulk unsold; desirable 150-200 lbs. 8.75; few 220 lbs. 8.50; 260 lbs. .90.

Cattle 75; common to medium steers steady 8.00; cutter cows 2.25-4.00.

Calves 200; vealers unchanged, 12.00 down.

Sheep 1,400; not much done on lambs; scattered sales 25 ower; most bids off 50 or more; choice 88 lb. weights 9.50.

TORONTO LIVESTOCK

TORONTO, January 23. — There were no fresh receipts at the Union Stock Yards yesterday, and only a few odds and ends of stale cattle were offered. Not enough sales were made to provide a basis for price quotations. Nor were there any fresh arrivals of small meats or hogs.

Cattle prices at Wednesdays close were a shade easier for the week on butcher steers and baby beef went down $1.00 for the week. Bulls closed weak and lower, while butcher cows held steady in the week's trading. Receipts for the week were some 1,700 lighter than in the previous week.

Calves in a light supply for the week gained 50 cents a cwt. on Monday and closed steady at the week's advance. Sheep and lamb prices were unchanged.

The hog market opened steady on Monday, but prices were off 25c a cwt. on Tuesday and as much more on Wednesday's trading. Bacon closed at $9.00, f.o.b., and $9.75 to $10.00 w.o.c.

Quotations:

Heavy beef steers	$ 6.25	$ 7.00
Butcher steers, choice,	6.00	7.25
do. fair to good	6.25	7.00
do. common	6.75	7.00
But. heifers, choice	7.25	7.50
do., fair to good	6.50	7.00
do., common	5.50	6.00
But. cows, good-choice	4.00	5.25
do., medium	3.50	4.25
Canners and cutters	2.00	2.75
But. bulls, good-choice	4.75	5.50
do., bolognas	3.50	....
Baby beef	8.00	10.00
Feeders, good	5.25	6.25
Stockers	4.50	5.75
Springers	60.00	80.00
Milkers	40.00	60.00
Calves, good to choice	10.00	10.50
do, medium	8.00	9.00
do, common	7.00	7.50
do. grassers	4.00	5.00
Lambs, choice	9.50	....
Buck lambs	7.00	7.50
Hogs, bacon, w.o.c.	9.50	9.75
do., butchers, $1 per hog discount.		
do., selects, $1 per hog premium.		
do., trucked in 50c cwt. under w.o.c.		

WINNIPEG GRAIN.

WINNIPEG, January 23. — Unfavorable harvesting weather in the Argentine and a good export trade injected a bullish feeling into the Winnipeg wheat market yesterday Advances of ¼c to ½c were added to Wednesday's fractional gains in an active session.

All three futures were strong at the close. May was quoted at 57c bid, July 57⅞c to 58c, and October 59⅛c asked. Rains in the Argentine were reported here to have hindered harvesting operations. This, coupled with an estimated export trade of 1,000,000 bushels, strengthened the market greatly.

The firm feeling failed to extend to the cash wheat and coarse grain trade, a dull and uninteresting session prevailing on these markets.

Futures:

	Open	High	Low	Close	Prev. Close
Wheat—					
May	.57	57¾	56⅝	56⅝	56⅝
July,	57¼	58⅝	57⅛	57⅞	57⅛
Oct.,	59¼	59⅝	58⅛	59⅛	a58⅝
Oats—					
May	.28	28¼	27⅝	27⅝	28
July,	27⅝	27⅞	27¼	27⅛	b27¼

TORONTO PRODUCE.

TORONTO, Jan. 23.—Local poultry dealers' prices were reduced yesterday on nearly all grades and weights. Spring chickens dropped 1c to 2c per pound and hens were 2c lower. Old roosters were down 1c to 2c per pound also, but duckling were bringing 2c a pound more for live weight, while the prices for dressed birds were steady. Muscovie ducks were added to the list, with prices about 4c below those quoted on ducklings. Geese and turkeys were listed but were quoted, "market prices," which meant that dealers would pay the prices in effect on day of arrival.

Eggs

The cold weather had a beneficial effect on the egg market and prices held steady with the recent decreases to both country shippers and retailers. Wholesalers seemed to be in a happier frame of mind and most were of the opinion that a great many storage eggs had moved during the recent price "slaughter." For the past few weeks storage eggs have been quoted at about 10c less than cost and yesterday wholesalers were offering candled out of storage extras at 23c, firsts 20c and seconds 18c. Prices to shippers were steady at 22c for extras, 19c for firsts and 15c for seconds, delivered, cases returned. Retailers were offered supplies at 31c to 32c for extras in cartons, 29c to 30c for extras loose, 27c for firsts loose, 22c for pullet extras, and seconds 20c loose. Brokers found a better demand for fresh eggs and were able to make sales at 27c to 28c for extras and 23c to 24c for firsts, graded and in free cases.

Butter

There was some trading done on the local butter market, but the general tone was quiet. Small lots were moved at current prices, but buyers were not ready to talk large commitments, though many were of the opinion that the first of the week would see a change in the situation; supplies of some of the larger buyers will not be too large by then.

Brokers were asking 31c to 31¼c for No. 1, creamery solids and 30c to 30¼c for No. 2, with special makes at ¼c higher, and they did not show any signs of lowering these quotations in any way.

Cream

Cream prices were firm at 29c to 30c for special, 28c to 29c for No. 1, and 25c to 26c for No. 2, f.o.b. country points.

Cheese

Cheese was in fair demand at 14c for new large, 14¼c for twins and 14½c for triplets, to shippers.

District Churches

ROSENEATH UNITED CHURCH

ROSENEATH, January 22. (Examiner Correspondence.)—The sacrament of the Lord's supper took place in the United Church on Sunday morning and the Rev. R. W. Paton, M.A., gave a very earnest and interesting address on communion saying: "There are two sacraments in the protestant church. Baptism and the Lord's supper, but the sacramental principle is not confined to These two branches of the church.

It is older than christianity, it goes beyond all historic records.

The sacramental principle is simple the generalization of the truth that things inward and spiritual may be symbolized by things outward and earthly, and these symbols may be so employed as to quicken faith in the Unseen. The soul is aided in its entrance into the spiritual world by the use of the things we can see and handle.

We are particularly interested in the object of this sacrament of the Lord's supper. Why did our Lord institute it, before the completed His ministry?

In the first place when we observe this sacrament, we proclaim our Lord's sacrificial death. Jesus said "As often as ye eat this Bread and drink this cup, ye do shew the Lord's death till He come."

When we sit at the Lord's table, we take the backward look at the Redemption achieved by the death of Christ. We remember our Lord's death, the supreme sacrifice that was made by Him who became the worlds Saviour and Redeemer.

Second, this sacrament was to be a memorial feast. Jesus said "This do in remembrance of Me." Our Lord realized He was soon to be separated from His disciples and He longed for a place in their memory, thus revealing the human side of His nature. Jesus also realized the need of being remembered for He was to become the Saviour of the Human race.

There is another object for the observance of this sacrament. It is a time of communion. In a very real sense we realize the presence of Jesus, at whose table we take our places. This sacrament is the consummating rite of the Christian church, the highest note of fellowship is then reached.

Jesus said "The Holy spirit the Comforter will come and when He is come, He will guide you in all the truth," At the Lord's table, we realize the presence of our Lord, and it is thus a time of rich communion and fellowship.

This sacrament was also to be an observance of anticipation Jesus said, "Ye do shew the Lord's death, till He come." We take the backward look to His death but we take the forward look to His coming again.

Special music was rendered by the choir.

RHEUMATISM

Neuritis—Sciatica

For Swift Relief Here's Something That Never Fails

Make no mistake—there is one supremely good remedy for ailing joints and muscles and the name of that wonder worker is—JOINTEASE.

All over the world people use it for the agony of Rheumatism, Neuritis and Sciatica—and find it good.

Just rub it in—and rub it in good—it's a splendid penetrating emollient is Joint-Ease, and when you rub it in—away it goes—right to the seat of pain and agony—Then blessed relief comes speedily.

Use it freely for joints that are stiff, inflamed—swollen or creaky—use it to put youthful suppleness into joints that are growing old.

Use it for swollen knuckles—for stiff neck—lameness—lumbago and lame, aching back—it will never disappoint you.

Joint-Ease is made in Canada and sold wherever good medicines are sold—60 cents a generous tube.

Cemetery Board Holds Meeting At Centreton

CENTRETON, Jan. 23.—(Examiner Correspondence).—The officers of the Centreton Cemetery Board for 1931 elected at the annual meeting held on Monday afternoon are as follows: President, R. Honeywell; secretary-treasurer, James McKenzie; ground committee, F. Wolfrain, J. Walton and J. Gillespie.

THE CANADIAN DEPARTMENT STORES LIMITED

TELEPHONE 3000 Save by Shopping the "Cash Price" Way GEORGE ST., PETERBOROUGH

Store Hours: 9 a.m. to 6 p.m. Daily. Until Further Notice: Saturday 9 a.m. to 9.30 p.m.

Remarkable Specials for Saturday - Combined with Dollar Day Features

Extra Special! Shadow or Radio Lamps, Sat., Each

REG. 2.75.

An assortment of various designed Lamps, including silhouetted figures in bronze finish, or combination Lamp and Ash Tray. Complete with cord and bulb. —Main Floor, Hsfg. Bldg. **1.50**

Remarkable Sale of Carpet Sweepers, Sat., Each

REG. 3.95

Sturdily built Sweepers at an exceptionally low price. Stiff brush that quickly removes dirt. Only a limited quantity—shop early and save. —2nd Floor, Hsfg. Bldg. **2.95**

Flat Style Stove Toasters Special, Each 95c

REG. 1.35

Large size handy Toasters, black enamel finish. On sale Saturday at a ridiculous price. Complete with cord. —Main Floor, Hsfg. Bldg.

Combination Magazine Racks Saturday, Each $6

Walnut stands, beautifully finished and highly polished. Stands about 18 inches high. Ideal for living-room or den. —3rd Floor, C.D.S., Hfgs. Bldg.

Watch Tomorrow's Paper for Spotlight Sale!

Solid Oak Hall Trees, Outstanding Value EACH 5.25

Tall pedestal stands, well finished and fitted with 4 metal hangers. Remarkable value on such quality material. —3rd Floor, C.D.S. Hfgs. Bldg.

SPECIAL! KAPOK FILLED CUSHION FORMS

REG. 75c, 95c AND 1.35 —SATURDAY, EACH **49c, 59c and 69c**

Well filled with clean sanitary kapok. Assorted shapes and sizes. Each one an outstanding special. Saturday only. —2nd Floor, Hsfg. Bldg.

Frilled Curtains Pair 2.50

Extra fine quality marquisette, with frill across bottom and down side. Complete with tie-backs. 2nd Floor, C.D.S Hfgs. Bldg.

Fringed Panels Each 59c

Fine ecru shade Voile Panels with deep rayon fringe. May be used singly or as a pair. 2¼ yards long. 2nd Floor, C.D.S Hfgs. Bldg.

Roast Pans Special $1

Blue Grey Enamel Roast Pans, oblong shape. Large enough to hold good size turkey or roast. —2nd Floor, C.D.S., Hfgs. Bldg.

Clothes Basket and Board, Complete $1

Oval shape, closely braided Willow Baskets. Sturdily constructed Zinc Washboard, standard size. —Main Floor, Hsfg. Bldg.

Extra Special! Heavy Pressed Glass Tableware, Ea. 25c

A table of lovely pieces, including Comports, Jugs, Covered Pickle Jars, Marmalade Jars, Vinegar Bottles, Footed Sugar and Cream Sets, and Butter Plates. A remarkable line of useful articles. —Main Floor, Hsfg. Bldg.

Kitchen Cleaning Special

This set consists of a well filled 5-string Corn Broom, a Black Japanned Dust Pan and a Dust Mop. Extra special, complete ..... **1** —Main Floor, Hsfg. Bldg.

Cut Glass Salad Plates, Half-Price—Reg. 60c, Each 30c

Green Glass Salad Plates with attractive cut pattern in fern or leaf design. Limited quantity, and we advise early shopping. 8-inch size. —Main Floor, Hsfg. Bldg.

CLEARANCE OF VICTROLAS

LESS THAN HALF-PRICE!

Special selling of used machines, in first-class condition. Included are such well-known makes as Brunswick, Columbia, Beverley, Amphion, Victor, Edison.

CONSOLE MODELS. Reg. 17.50 to $35..... **$8**

UPRIGHT MODELS. Reg. 12.50 ..... **$5**

—3rd Floor, C.D.S. Hfgs. Bldg.

CANADIAN DEPARTMENT STORES LIMITED

RADIO PROGRAM

TO-DAY'S FEATURES

6.00—World in Music—WEAF.
6.15—Black-Gold Orch. — CKGW-NBC.
6.45—Literary Digest Topics—WJZ.
6.45—Uncle Abe and David — CKGW-NBC.
7.00—Amos 'n' Andy—CKGW-NBC.
7.00—Morton Downey—CFRB-CBS.
7.15—Frances Alda—CKGW-NBC.
7.30—Evangeline Adams — CFRB-CBS.
7.30—Phil Cook—CKGW-NBC.
7.45—Old Company—CKGW-NBC.
9.00—Macdonald Consoliers—CFRB.
8.00—Cities Service Orch.—CKGW-NBC.
8.45—Natural Bridge Revue—WJZ.
9.00—Cliquot Club Eskimos—WEAF
9.00—The Schubert Choir—CKGW.
9.30—Irvin S. Cobb—WJZ.
9.30—Enna Jettick—CKGW-NBC.
10.00—Riviera Orchestra—CFRB.
10.00—Canadian Pacific Hour — CKGW.
10.30—Nit Wit Hour—CBS.
10.30—Under the Jolly Roger—WJZ.
10.30—R.K.O. Program—WEAF.
11.00—Newscast—CFRB.
11.00—California Melodies—CBS.
11.00—Slumber Music—WJZ.
11.00—Lopez Orchestra — CKGW-NBC.
11.00—Amos 'n' Andy—WJZ.
11.30—Romanelli's Orch. — CFRB-CBS.
12.00—Johnnie Hamp's Orch. — WEAF.
12.00—Richardson's Orch.—WJZ.
12.00—Lown's Orch.—WABC.
12.00—Midnight Melodies—WTAM.
12.30—Nocturne, Ann Leaf—WABC.

SATURDAY FEATURES

6:45—Tower Exercises—CKGW-NBC
8:00—Jake and Lena—CKGW-NBC.
8:00—Shirriff's Program—CKNC.
8:00—Tony's Scrap Book—WGR-CBS
8:15—Devotions—WEAF.
8:30—Cherrio—CKGW-NBC.
9:00—For Everyone—CFRB-CBS.
9:00—Morning Melodies—WEAF.
9:30—Morning Moods—CFRB-CBS.
10:00—Singers—CFRB-CBS.
10:00—Manhatters—CKGW-NBC.
11:00—Children's Conc't—CFRB-CBS
11:15—Household Institute—WEAF.
11:30—Keys to Happiness—NBC.
11:30—Organ, Al Carney—WJZ.
12:10—Newscast—CFRB.
12:30—Tremaine's Or.—CFRB-CBS.
12:30—Farm and Home Hour—WJZ.
1:30—Vincent Lopez Or.—NBC.
1:45—L.I.D. Luncheon—WEAF.
3:30—Chicago Serenade—NBC.
4:00—Organ, Ann Leaf—CFRB-CBS.
4:00—Skillet Sisters—CKGW-NBC.
4:15—Organ, Harvey Robb—CFRY.
4:30—Spanish Serenade—CFRB-CBS
4:45—Newscast—CFRB.
6:00—Black-Gold Or.—CKGW-NBC.
6:45—Literary Digest Topics—WJZ.
6:45—Abe and David—CKGW-NBC.
7:00—Amos 'n' Andy—CKGW-NBC.
7:30—Snoop and Peep—WEAF.
7:30—Royal York Orch.—CPRY.
8:00—Dixies Circus—CKGW-NBC
8:15—Radiotron Varieties—WEAF
8:15—Ben Alley, tenor—CFRB-CBS
8:30—Silver Flute—WEAF.
9:00—Del Greco's Orch.—CFRB.
9:00—Gen. Electric Hour—WEAF.
9:05—N. H. L. Hockey Game—CFCA.
9:30—Musical Doctors—WJZ.
9:30—Fred Culley's Orch—CPRY.
10:00—Simmons Show Boat—CBS.
10:00—Chicago Civic Opera—WJZ.
10:00—Wade's Cornhuskers—CKGW.
11:00—Newscast—CFRB.
11:00—Slumber Music—CKGW-NBC.
11:00—Amos 'n' Andy—WJZ.
11:15—Far North Broadcast—KDKA.
11:30—Lombardo's Orch.—CFRB-CBS
11:30—National Barn Dance—WLS.
11:45—Little Jack Little—WEAF.
12:00—Smith Ballew's Orch.—WEAF.
12:00—Phil Spitalny's Orch.—WJZ.
12:30—Nocturne, Ann Leaf—WABC.
1:00—Isham Jones Or.—WLW.
1:00—Panico's Orch.—KYW.
1:00—Bergin's Vagabonds—WJR.
1:00—Midnight Frolic—WENR.
2:00—Congress Orch.—KYW.
2:30—Canton Garden Orch.—KYW.

Colds

TO RELIEVE—

Start through bowel action and rid your system of poisonous waste as soon as you notice the first sign of a cold. Just take NATURE'S REMEDY—NR Tablets—and be sure of prompt, easy and pleasant results. It is more thorough in action and far better than ordinary laxatives. Try it.

The All-Vegetable Laxative

NR TO-NIGHT

Make the test tonight

TUMS for the tummy! Quick relief for sour stomach, acid indigestion and heartburn. Tums are antacid. Only 10c.

SLAUGHTER YEAR IN THE BAY STATE

Appalling Toll Taken By Automobiles on Massachusetts Highways.

795 PERSONS KILLED.

BOSTON, Mass., Jan. 23.—Another "slaughter year" —the worst in the history of Massachusetts—during which 795 persons were killed by automobiles while drunken and hit-and-run drivers ran rioton the high ways of the state, will be described in a report being prepared by statisticians attached to the office of George A. Parker, registrat of moto vehicles.

Thr report, although still incomplete, reveals an increase of more than two per cent in the number of automobile fatalities during the fiscal year ending November 30, 1930, as compared with the number of deaths during the previous year, when 777 persons were killed on the highways. Many persons struck by cars during the year are still in danger of death, and the present toll of fatalities may be increased.

Figures now being compiled also disclose a startling increase in the number of hit-and-run drivers. The report will show that the average number of drunken-driving cases reached 100 a week and totalled more than 5,000 for the year. Many of the fatalities were caused by hit-and-run and intoxicated drivers. Several deaths resulted from drivers falling asleep.

Despite the fact that the total number of fatalities was higher in 1930 than any year since the advent of the automobile, the number of pedestrians killed was lower than in 1929. During the fiscal year of 1929, 441 pedestrians were killed by motor cars, while last year the number decreased to 430. The number of motorists killed in accidents during the past year, 322, was higher than that for 1929. Forty-three others who died were riding bicycles or other types of vehicles.

More children between the ages of 5 and 6 were killed than any other class. The number of elderly victims between the ages of 55 and 70 was the next highest on the list.

The most unfortunate month last year was November, with 98 deaths, three more than the previous record total of 95 during August, 1929.

February had the lowest number of fatalities, 41. The lowest figure for 1929, also occuring in February, was 29.

Siberian Tribes Get Drunk On Mushrooms

MONTREAL, Jan. 23.—Intoxication produced in a novel manner was described by Prof. Reginald Buller of the University of Manitoba recently in a lecture at McGill University

Certain tribes of eastern Siberia chew a species of mushroom from which is obtained an alkiloid known as muscorino. The resulting intoxication is so effective that those natives see visions, move as though in a trance and finally end the "binge" with a period of deep slumber, waking with seemingly no ill effects.

Sex life of mushrooms was shown by a series of slides by Prof. Buller. A million spores a minute are thrown out from a mushroom or toadstool, stated the lecturer. Literally pushed from the gills of the fungus in such numbers, the apparently inactive plant is really teaming with moving spores, the orderly nature of their propulsion into the world to be carried by the wind or fly to some seed plot being shown very clearly.

"A sexual re-action," he stated, "takes place only between certain individual sporings in some kinds of toadstools. Fifty per cent of the little plants are plus insects and the other 50 per cent minus insects. Two plusses will not mate; two minuses will not mate; but a plus will always mate with a minus mate

"Until 1917, nothing was known experimentally of sex in mushrooms, but now it is known that like other plants and animals, they all display it," concluded Prof. Buller.

CANADIAN INDIANS A DYING RACE

CIVILIZATION SWALLOWS UP ONCE PROUD RACE.

When Harry S. Hall, the artist who drew the above scene for the Examiner, travelled through Western Canada, he investigated the conditions amongst the Indians there. Instead of finding a picturesque race garbed in quaint barbaric costumes, he found a fast dying race whose customs and living methods have greatly deteriorated in past years. Mr. Hall, however, was impressed by the young Indians attending school. They are becoming highly civilized, but retain many of the characteristics for which their ancestors were noted.

INDIANS OF WESTERN CANADA A FAST DISAPPEARING RACE

Glamor and Romance of Once Inhabitants of Canada Is Gone.

SWALLOWED UP BY WHITES

(By Harry S. Hall. Special to The Examiner. Copyright, 1931)

The Canadian Indian, once proud owner of this fair Dominion, is fast fading into extinction by the ever-increasing encroachment of civilization. No more does this once picturesque race roam the plains of Western Canada, or haunt the forests of the East; gone is the war-paint, the bow and arrow and the wild camp-fire dances.

In my boyhood days, I read thrilling stories of the Indians; long have I been obsessed with an idea to see for myself how these Indians lived. And, finding myself in Western Canada with a few spare days on my hands, I determined to find out.

On the banks of the beautiful Qu'Appelle, which winds majestically through Saskatchewan and Manitoba, I discovered my Indian camp—a small reserve of only three tepees, near the city of Brandon. Stumbling down the slopes toward the camp, I was not prepared for the welcome received as two huge hounds bounded up from their afternoon nap in the sun and made for me in no uncertain manner. I was just getting set for a hurried exit when from one of the tepees, a squaw emerged, carrying in her hands a frying pan. Speaking sharply in her native language, she managed to quieten the dogs enough to allow me to speak.

"Is the boss around?" I queries.

"No, no," she replied, "boss he gone to Brandon Fair." I must confess my first impression was a great disappointment to me. Where I had pictured in my mind the kind of beautiful Indian maid that one so often sees in illustrations, I saw before me a squaw of the most uncouth type. She wore, or appeared to wear, about four skirts, each one of a different hue. The rest of her garb was in keeping with the skirts—colored blouse of questionable cleanliness, sweater and trinkets which did anything but enhance her appearance. She was an elderly woman of uncertain age, though she must have been old, for she carried a lighted pipe in her mouth. (Isn't it only old and wrinkled Indian squaws who smoke?).

I tried to make known to her the object of my visit, but the only satisfaction I received was a grin, with an occasional "Yis" thrown in. Just as I was about to give up in despair, a pony loped up to the tent bearing Indian brave riding bareback. Here, I thought, was the man to give me the information I had come for. He slid gracefully from the back of the pony, and I noticed that he was wearing overalls, shirt and mocassins. (Nearly all these Indians, I discovered, wore mocassins in preference to boots or shoes).

"Good morning," I said, hoping he would reply in understandable English.

"Good morning," he replied with perfect accent.

"I want to get some information regarding the life and habits of this Indian reserve," I said.

"But this is not a reserve," he informed me. "We are a wandering band who make a living by making beaded bags and mocassins.

"Is it true that the Canadian Indian is fast fading out of existence," I asked.

"Dunno," he replied tersely, "guess so. They are spread all over the country and no one seems to be able to find them. Civilization has taken away our natural means of living and the only thing left for us to live by is the little bit of hunting that we can get. Some Indians have gone in for farming and a few have made a go of it, but most of them have failed.

"The older Indians," he continued, "are handicapped by not having any education. When they go to the city, they cannot get jobs. But now the government has established schools for the Indians, and the boys and girls of many tribes are getting a good education. Perhaps you would like to see our school?"

"I certainly would," I replied, pleased at the idea of seeing the younger members of this nomadic group.

If I was astonished at the living methods of these Indians, I was astounded at the progress made by the Indian boys at the school in Brandon. Never in a city school have I seen such well behaved pupils. The way they went about their studies was a treat to watch. Hardly one of them would smile during the whole lesson, sitting back in their seats with that same poker-like expression which characterized their ancestors.

On the sport field they acted like perfect gentlemen, and while they played hard, there was little evidence of ill-feeling between any of them. They play all the Canadian games including soccer, rugby, baseball, and others, but they excel mostly at athletics. I don't believe I have ever watched such graceful, speedy and tireless runners as these Indian boys.

"What would happen if these boys were taken out into the plains with nothing but the weapons and tools of their ancestors?" I asked my companion. "Would they be able to exist by instinct?"

"No good," he replied a little sadly. "They are not trained. They would starve to death. Even if they could hunt, what good? There is nothing left to kill. Motor cars can carry white men far into the forest and plain now, and gradually the game is being killed off."

"Is it true," I persisted, "that the Indians are dying off with tuberculosis?"

"No! No! No!" he replied emphatically. "At least not in this section. There are very few Indians in the Fort San Sanitarium."

He said, however, that most Indian children born were male.

On the way back to camp, he told me of the remarkable way in which they cook a fowl. First they pack the fowl, feathers and all, in mud, and cook it in a wood fire for two or three hours. After it is cooked, the mud pack peels off and the feathers come with it leaving the chicken as clean as a whistle. The dish is claimed to be very delicious.

During my short experience amongst these Indians, I did not see one under the influence of liquor, though they are able to procure all the strong drink they want, when they want it. My guide told me that stories of Indians running amok, crazed with liquor, were as a rule gross exaggerations, and most of them have been handed down from the days of the old Hudson's Bay Co.

The only reminder left of the once picturesque race are the few times when they put on their ancestral garments for the benefit of tourists travelling through Western Canada. Then, and then only, do they return to the life of their forefathers and dance their wild careenings about the glowing fire, and dress again in the fine feathers that once rested on the handsome head of the brave chief. Slowly and quietly this stoical silent race is fast dying out. They seldom complain, and seem to look forward to the day when they will reach the happy hunting ground, to join once more their proud ancestors. Those that are left are being slowly drawn to in the caulron of modern civilization.

12½% INCREASE in 1930

A New Record Made in a Year of World-Wide Depression

¶ Insurance Issued and Revived totalled $23,299,931, as compared with $20,697,633 in 1929—*a gain of 12½%.*

¶ The figures below reveal the solid and continued progress of the Company:

	1927	1930
Total Insurance in Force	$76,386,829	$100,083,408
New and Revived Insurance	16,718,472	23,299,931
Paid to Policyholders	1,157,293	1,540,933
Total Assets	13,327,153	17,459,227

—THE—
EXCELSIOR
INSURANCE LIFE COMPANY
"A Strong Canadian Company"
HEAD OFFICE - - - TORONTO

Every one who considers Life Insurance as an Investment should have a copy of our Annual Report. Write today.

A. J. McCLELLAN, District Manager
414 Water Street, Peterborough.

Bring Your PRINTING Problems to Us

NEWS OF THE MOTORING WORLD

Helpfull Hints of interest to all Canadian Motorists

by FRANK CHAMBERLAIN

(By Roly Young)

STARTING OUT in rather sensational language, a despatch from Boston, Mass., refers to 1930 as "another 'slaughter' year." The dainty little epistle then proceeds—"the worst in the history of Massachusetts— during which 795 persons were killed by automobiles while drunken and hit-and-run drivers ran riot on the highways of the State, will be described in a report by George A. Parker, registrar of motor vehicles.

With a start like that it sounds like the date-line should read, "Boston, Mess."

However, in justification of the report it may be added that the figure 795 compares with 777 for the previous year. Drunken-driving cases reached an average of 100 a week or more than 5,000 for the year. There is one consolation, there was an increase in the number of motorists killing each other. 441 Pedestrians were killed (a decrease) and 322 motorists (an increase).

BIG BUSINESS was reported from the New York Motor Show. Chev. sales were said to be sensational, eclipsing in one day the sales for the entire duration of the 1931 show. Oldsmobile sales were twice as heavy as the previous year, Chrysler gained 100 per cent, and Stutz hit a new high record for one-day sales. Practically all makes found orders more than satisfactory in volume.

FROM ATLANTA, GA., comes the tale of a truck driver who had a hot time. O. E. Hutchinson drove into a fire signal box and turned in a general alarm by accident. Fire department units came from all directions. So did the police. The charge was reckless driving.

RENO, Besides being famous for separating husbands from their wives, is now becoming famous for the alleged sport of separating coyotes from their lives. The new "sport" for motorists is coyote hunting with a car instead of a gun. The Great Black Rock Desert of Nevada is level, flat as a table and without any form of vegetation. It would be possible to drive for hours blind-folded. The game is to get the coyote out into the desert and then run him down. Sometimes the coyote gives out first and sometimes the car does.

THE SPEED COPS must be unconscious in Nevada. A report tells that Andy Drum, road builder, is the states undisputed king of speed, having travelled the distance from Tonopah to Las Vegas—318 miles—in three hours and 23 minutes, thus lowering the previous record by 25 minutes.

AS A SOURCE of revenue the motorists just can't be beat! Automobile owners in U.S.A. paid a tax bill of $1,060,000,000 in 1930 according to a statement of the American Automobile Association.

I CAME ACROSS a rather astonishing statement from Detroit the other day which said that only three motorists were punished in that city during 1930 for the 366 deaths resulting from motor accidents. Two are serving prison sentences and one paid a fine of $100 for reckless driving.

Leslie J. Younghusband, winter visitor from Canada at St. Petersburg, Florida, has what is believed to be the only combination garage, boat house and seaplane hangar erected at his waterfront home there.

THE RECENT AUTOMOBILE show in New York did much to silence wide-spread rumors about new departures by some manufacturers, notably those about a new Ford. The Ford company took occasion to point out that the displays did not produce anything radically new in their line. This was taken to answer persistent rumors that Ford is preparing to introduce a light eight-cylinder car.

Eight cylinder models can be found in the company's laboratories but that is one place where you can find almost anything in the line of automotive engineering.

South Africans Now Unlike Old Timers

JOHANNESBURG, South Africa, Jan. 23.—(By the Canadian Press.)—South Africans for some time have been departing from the old days of numerous "national" societies in the Union, which strikingly indicated the changing character of the population. The Caledonians, the Cambrian Society, the Cornish Association, the Lancashire and Yorkshire Association, and the Irish Association were once prominent in the social life of Johannesburg. Quite recently the home of the Lancashire and Yorkshire Association was sold and its membership dissolved. Little is heard of the rest.

The explanation lies in the fact that few British immigrants have come to South Africa in recent years, while the South African-born population has been steadily increasing. Persons born in the Union outnumber those born outside by six to one.

The strongest patriotic society in the country is still the Sons of England. In the Transvaal alone it has 34 lodges, all active. "There is no sign of weakness in its organization, although some explain this on the grounds that this society has, in the past few years, acquired a certain political complexion that has helped to keep it together.

The purely social of the national organizations find an outlet for their patriotism in forming clubs; and in Johannesburg, there are the French Club, the German Club, the Irish Club, and the Chinese Club. These are all well supported.

We Invite You to Drive This Bigger, Finer Car

These features tell why it's wise to choose the New Chevrolet Six

109-Inch Wheelbase—the new Chevrolet Six has the impressiveness and road-gripping ability of cars much higher in price.

New Fisher Bodies—roomier and more comfortable due to the lengthened wheelbase . . . by far the most beautiful bodies Fisher designers have ever created for Chevrolet.

De Luxe Wire Wheels—with large, chrome-plated hub caps . . . now standard equipment on the Chevrolet Six at no extra cost.

Impressive Front View—newly-designed radiator, with new headlamps resting on a smart new tie-bar.

Many Chassis Improvements—entirely new steering gear and wheel . . . 50% stronger frame . . . stronger front axle . . . added refinements to springs aid shock absorbers . . . big weatherproof four-wheel brakes with exclusive moulded linings.

Six Cylinder Performance—smooth, quiet and effortless . . . no extra cost for operation and upkeep.

G M A C—General Motors' own deferred payment plan . . . lowest financing charges in the industry.

Owner Service Policy—General Motors' guarantee of lasting satisfaction for every Chevrolet owner . . . the most complete service policy available.

NEW LOW PRICES

The Standard Roadster	$610
The Sport Roadster	640*
The Phaeton	655
The Coach	695
The Standard Coupe	695
The Standard Five-Window Coupe	720
The Sport Coupe (With Rumble Seat)	745*
The Super Sport Roadster	760
The Standard Sedan	820
The Special Sedan	840

**Six wire wheels, fender wells and trunk rack included on sport models as standard equipment at slight extra cost.*

All prices at factory; Oshawa. Taxes, bumpers and spare tire extra. A complete line of Commercial Cars and Trucks from $470 up.

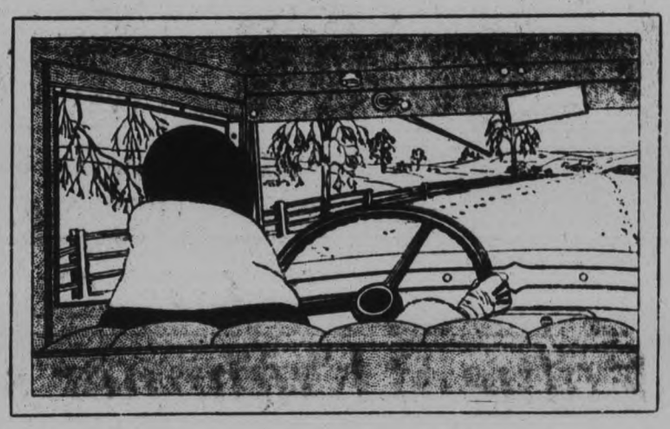

WE invite you to see, and drive, the new Chevrolet Six because we believe that this bigger and finer car offers beauty, comfort, smoothness and power important to every buyer in the low price field.

Your first impression of the new Chevrolet Six will be one of smartness, grace and beauty . . . accounted for by the longer, 109-inch wheelbase and de luxe wire wheels. Entering the car, you will be pleased by the added roominess and comfort of the new Bodies by Fisher.

And when you drive the New Chevrolet, we are sure you will be impressed by such improvements as the larger 3-spoke steering wheel, which can be guided by the touch of your fingers . . . the easy acceleration from slow speeds . . . the safe clear vision provided by the deeper non-glare windshield and larger windows . . . and the abundant leg-room afforded by the roomier interiors. These are features which add much to the driving ease of the new car.

Your ride over, it is good to know that the new Chevrolet Six costs no more for operation or upkeep than any other car of comparable quality . . . and that, with all its new improvements, this bigger and finer car is lower priced than ever.

The NEW
CHEVROLET SIX

GM GENERAL MOTORS

64-60

J. K. HUGHES, LTD.
Water and Hunter Sts., Peterboro, Ont.
ALBERT TINNEY & SON, Cavan

SECOND SECTION

The Evening Examiner

SECOND SECTION

IF IT WILL HELP PETERBOROUGH AND DISTRICT, THE EXAMINER IS FOR IT.

VOL. LXVI., No. 19 — THE EXAMINER, PETERBOROUGH FRIDAY, JANUARY 23, 1931 — PAGES 11 TO 20

STUDENTS UPHOLD ACTION OF PROFESSORS

1,799 UNDERGRADUATES VOTE IN FREE SPEECH POOL TAKEN

Five to One Voted in Favor of Recent Action of 68 Professors.

GOVERNORS MEET.

TORONTO, Ont., January 23 (C.P.). — By a five-to-one vote the students of Toronto University have upheld the recent action of 68 members of the University Faculty in issuing a public protest against the stand of the Toronto Police Commission in the matter of "free speech." Undergraduates to the number of 1,799 signed ballots in the pool taken by Varsity, the undergraduate newspaper, on the question. The professors' protest was supported by 1,491 students, while 308 voted disapproval.

Majority in All Colleges

Detailed synopsis of the results indicate University College, and every one of the affiliated colleges in divinity medicine, dentistry and science gave a majority in favor of the protest. "Varsity" says "The polling proceeded without excitment and with a seriousness that is considered remarkable in view of the general levity amid which last year's 'beer poll' was conducted."

No statement was issued last night by the board of governors of the university after their meeting when the action of the professors was discussed. It has been pointed out the professors signed the letter of protest as "private citizens" and not as members of the university faculty.

The present "free speech" agitation opened as the result of the police refusal to grant permits for public meetings to various organizations. Yesterday the board of police commissioners met and discussed the situation. Mayor Stewart, who is chairman, announced the board was unanimous for "free speech within the law." The commission will meet again to-day.

WORK OF RESEARCH FOUNDATION TOLD ENGINEERING INSTITUTE

O. W. Ellis, of Toronto, is Guest Speaker at Engineers' Meeting.

RAPIDLY EXPANDING

Research Problems in General, and with particular reference to the work of the Ontario Research Foundation, Toronto, of which he is director of Metallurgical Research Department, was the subject of an intensly interesting address given before the members of the local branch Engineering Institute of Canada by O. W. Ellis last evening in Paragon Hall.

Mr. Ellis, whose second visit this is to the city of Peterborough, was introduced to his professional colleagues by W. E. Ross president, who explained that Mr. Ellis has spent some years with the Ontario Research Foundation. He received his early training with one of the largest railroads in England—the G.W.R. He is a graduate of Birmingham University and came to this country in the year 1910. Returning home after a short period here, he later returned and was for some time a Professor of Engineering at the University of Toronto. He was subsequently with the research department of the Westinghouse Company, was also prominently identified with the Mellon Institute and finally received his present appointment.

Before calling upon Mr. Ellis to address the meeting, the President extended a welcome to Mr. Shirley, "a member we all respect a great deal and who is back again amongst us after a long absence."

An interesting insight into the relationship between the Ontario Research Foundation and the leading industries of the Province were outlined by Mr. Ellis, who said, "We have been carrying on research of a trouble-shooting type, rather than fundamental research. The Metallurgical division is composed of a group of manufacturerers known as the Metal Research Association, and as the reports are available to members of the Association only, I am thus not permitted to speak so openly as I otherwise may have done."

Recent Creation

The Ontario Research Foundation was created some two or three years ago, Dr. Speakman being the first director. A house facing Queen's Park, Toronto, was acquired and a room was used as a Fellowship laboratory. The foundation is composed of several different fellowships, and there is one department specially to consider packing house problems, the results of which are available only to Packers in the Association, who provide the money for that work.

The Metallurgical Division was commenced at a later date and also had a room in the old building. Some time later the question arose as to whether the research work of the H.E.P.C. should be carried on by us or not. A larger building was provided to take care of the eventuality, and is now so crowded as to warrant further premises. It is not likely that they will be provided, just at present, remarked the speaker.

In 1929 a Chemical research division was started, since that time the Ontario Woolen Industry has started a textile division to deal with the problems peculiar to that industry, while the Department of Agriculture decided they would support research work in connection with contagious abortion in cattle.

There is furthermore a department working on economic problems in connection with the University of Toronto. The Consumers Gas Company have a fellowship in the Foundation, and the Department of Mines is also conducting research into geo-physical methods of prospecting, to determine where deposits of lignite are, without the necessity of diamond drilling. It seems, he stated, that geo-physical prospecting can be used instead of the more expensive method of drilling.

Diversified Work

The work being done at the Foundation is very extensive and diversified, he added and during the past year the Metallurgical Division has handled 44 different problems, many of which have been capable of solution to the material benefit of the manufacturers.

One of the major problems of research, he explained, is the investigation concerning the effect of nickel on bronze. Does nickle improve bronze? We have found that nickel does increase yield point in bronze containing 11 to 12 per cent of tin. I would not say however, that it increases in tensile strength. We have not yet arrived at a definite conclusion.

With the aid of graphs, diagrams and lantern slides, the speaker continued to enlarge upon the more technical aspects of his metallurgical research work, and at the conclusion was the recipient of a hearty vote of thanks.

ROOFS FALL—4 CHILDREN INJURED.

SANTIAGO De CHILE, Jan. 23.—Four children were injured yesterday at San Carlos, Numble province, when two houses, their roofs weighed down by torrential rains, collapsed.

GRIPPE SWEEPS CROTIA.

ZAGREB, Crotia, Jan. 23.—(A.P.)—Ten thousand persons, the newspaper Vece estimates, are suffering from la grippe and influenza in Crotia. Closing of all schools is contemplated.

Canada's High Commissioner Leaves Toronto

Hon. G. Howard Ferguson, newly appointed Canadian high commissioner in London, and Mrs. Ferguson, as they appeared about to leave on their long trip to the empire's cpital, where the former will take over his post.

BABY SHOES COST TWO DOLLARS; CALF SKIN SELLS FOR 85 CENTS

Living Expenses High in West —Farmers Hold Indignation Meetings.

SEEK GOVERNMENT AID

By Wilfrid Eggleton
(Special to The Examiner—Copyright, 1931)

ASSINIBOIA, Jan. 23—"Succession talk" doesn't out much figure along this line, even though it is one of the hardest hit sections of the west. Not a single advocate of extreme measures did I encounter or hear about during the past week spent meeting farmers, community leaders and tradesmen in the "dried out" area. "You'll hear that sort of talk up north," several predicted, "but you'll find little or none of it here."

There are, however, hundreds of disappointed and disgruntled grain-growers. The hardships and privation of the past months, the dark propects for the future, are proving fertile soil for indignation which so far has expended itself in rebellious conversation or strongly worded epistles to the newspapers.

"Listening in" at some of these private indignation meetings, I made note of two or three particularly sore points.

Most prominent is the disparity between the price of things the farmer sells and the things he buys. Nearly all these farmers are shrewd enough to see if manufactured goods and foodstuffs had fallen at the same rate as wheat they would be prosperous as ever. But some of them shout 'Highway Robbery!' when they see their farm products sinking close to absolute zero while most of the things they have to buy remain on the old high perch.

In passing here are to-day's grain prices to the farmer at the local elevator: No. 1 wheat, 35 cents a bushel; No. 2 wheat, 32 cents; No. 3, 28 cents, oats, highest grade, 15 cents a bushel; barley, highest grade, 9 cents; rye, highest grade, 12 cents; flax, 76 cents. Through the pool the farmer is given as first payment: wheat 32½ cents, oats 14½ cents, barley 5 cents, rye 8½ cents, flax 50 cents. These are not exceptionally low prices. They are typical of hundreds of points in Saskatchewan, and are similar to the prices obtained for some weeks. At one stage prices dipped two to four cents below these prices.

Dairy butter to-day is quoted at 10 cents a pound to the farmer here. Fresh eggs 15 to 20 cents a dozen.

Now for some of the things the farmer buys. Low test gasoline at the local filling station is 35 cents a gallon; high test is 38 cents. The best flour is $2.85 a hundred, though made from 35 cent wheat within a hundred miles from here. (Three bushels of wheat make a sack of flour). A harvester combine without attachments still costs $2,200. An eight-foot binder costs $280. A two-furrow riding plow costs $149, a power lift drill of the kind most commonly used $274, a ten-foot disc-harrow $154.

A grain buyer at one of the elevators told me he had gone to the store to get a pair of shoes for their baby. When he returned and told his wife he had paid $2.25 for them she scolded him for going so high when times were so hard. "Cheapest they had, I explained to her," he remarked.

"Now here's the other side of that story," he continued. "Last Tuesday a farmer (he named him) came to my elevator with a lovely calf skin. 'What are you going to do with that!' I asked him. 'I'm going to ship it in to Moose Jaw,' the farmer replied. 'Up at Gravelburg the best the dealer would offer me was a dollar. I'd rather burn it.'

"So the farmer shipped the hide into Moose Jaw. He showed me the cheque he got back. It was for 85 cents.

The elevator man threw further light on this grievance. "My wife had been buying package bran at the grocery at a quarter a throw. Last time she was out I said 'Here, give me the quarter: I'll go down and buy it.' I went to the grist mill, and I said: 'Mac, here's a quarter, give me some bran.' Mac weighed me out 25 pounds. You know how fluffy that stuff is, it filled a big sack. I took it home and set it down on the kitchen table. 'Here you are, that's what I get for my quarter,' I said to the wife." The elevator man chuckled in recollection. "She's been giving it to all her neighbors and there's still stacks of it around the house."

Relief measures by provincial and federal governments are appreciated. But even to them it appears, there's a catch. They constitute further obligations at a time when the pile of debt is already mounting sky-high. Each farmer obtaining relief signs a note reading in part: "On demand I promise to pay .... dollars, with interest at seven per cent. before and after maturity—In consideration of the advance—I hereby charge all my estate and interest in all lands in Saskatchewan in favor of the said municipality with payment of the sums of principal and interest.

Blank refusal of credit by certain Canadian bank branches and loan companies even to farmers with clear title to large tracts of land in this area constitutes another grievance. Specific cases of such refusal were given me. A Woodrow man with 480 acres clear and a $10,000 house could not borrow enough to pay running expenses for the winter. A Roumanian farmer with 320 acres clear and other 160 only mortgaged to the extent of $1,100, wanted to borrow $150 for living expenses for wife and children this winter and couldn't get it. A farmer at Lafleche with 320 acres clear of debt and another 320 with obligations against it of $3,500 could not borrow a couple of hundred dollars for groceries for his wife and ten children.

Miss Adrienne Allen, popular young British screen star, and the wife of Raymond Massey, the well-known Canadian actor and producer on the London stage, and the brother of the Hon. Vincent Massey, the former Canadian minister to Washington, who with her husband, is visiting Canada. Miss Allen won over-night fame in her performance in "Loose Ends" and is shortly to appear in other productions. Her husband also is said to be turning to the screen.

ST. JOHN'S CHOIR ELECTS OFFICERS HEARS REPORTS

Annual Meeting of the Choir is Preceded By Dinner Given By Ladies.

SMALL BALANCE ON HAND.

The marked progress in organization and training and the program for the coming year were the two items of importance brought to the attention of St. John's choir at its annual meeting last evening in the Parish Hall. The meeting was preceded by a dinner given by the ladies of the Church Women's Association to the members of the choir. Following the supper, the adult members of the choir adjourned to the sitting-room. William W. Gray took the presidential chair. In his introduction, the president noted that 1930 had been a busy year with the choir—special events included the trip of the boy choristers to Stratford, the musical festival in Peterborough, and the radio program of the boys last Tuesday evening. The choir's receipts for the year amounted to $344.09, and expenditures $290.93, leaving a balance of $53.16.

The choirmaster's review was given by Frederic G. Mann, L.Mus. He stated that a few years ago there were a small number of boys in the choir, because they "looked nice," and there was nothing in Mr. Mann's opinion that would do more to giving a boy a swelled head. The boys should be led and trained, although at present they could not be expected to sing parts in only two practices a week. At present there are 25 boys and 16 men in the choir; the lowest attendance at services was 80 per cent. and the highest 91 per cent.

Mr. Mann had a valuable suggestion to make in connection with the annual choir picnic, which had been started some 30 years ago. It was proposed that the choir be taken to the Toronto Exhibition in August, and entered in contest as a 25,000-population-city choir. The church would be asked to finance the trip to the extent of 50 per cent which would be much lower than the amount generally allowed for the choir picnic. The choirmaster pointed out that it was the hope of the executive that the choir be endowed in the near future, in order to obtain revenue for the occasional expenses. For the time being an auxiliary would have to take the place of an endowment fund. Mr. Mann was able to finance the boys' broadcast from Toronto on Tuesday through gratuitous donations, and had about $7.00 to put in the bank for the boy choristers, thus bringing their balance up to $11.26.

Rev. Dr. Blagrave expressed his appreciation and thanks to the choirmaster for his work during the past year. He noted that the impossible had been made a fact—that a first-rate boys' choir had been raised to a high level of importance.

The election of officers in the choir resulted as follows: Hon. presidents, Rev. Dr. Blagrave and H. W. Morphet; president, W. W. Gray; vice-presidents, S. Roberts and A. Bacon; Social Committee, Mrs. D. J. Eldred; secretary-treasurer and Vestment Committee, Miss R. Quartermaine; Choir Mother, Mrs. J. J. Howden; Visiting Committee, Miss L. Bacon and Mr. Rush; librarian and assistant, R. Selby and B. Pitchford; press, E. Brakefield-Moore.

DR. WILLIAM N. BOERSTLER

7-DAY WONDER TEST AMAZES PHYSICIAN

Dr. Boerstler, of Cleveland, Declares That no Other Medicine in all His Years as a Physician Ever Gave the People as Much Benefit as the Brilliant Discovery of Vitamized Vitalex.

Dr. Boerstler has been practising medicine for 19 years. He tells us: "My faith in the health-giving power of Vitalex is based on the results it has brought to myself and to the number of run-down, tired, worn-out patients to whom I have recommended it. There is not one man or woman in a thousand who can truthfully say he or she wakes up every morning feeling fully refreshed, happy, ready for a full day of ambitious endeavor, whether business or social. If YOU happen to be that one person in a thousand who does make such a claim, you do not need Vitalex. But if you wake up almost as tired as when you went to bed, your legs ache, you are troubled with headaches, gas, indigestion, no appetite, bad breath, sallow complexion or a host of other ailments, then I sincerely recommend an immediate trial of Vitalex.

"Vitalex will give you a richer, deeper sleep than you have experienced in a long time without the use of harmful, drastic drugs. It will relieve constipation naturally and with it will go a multitude of ailments. I do not say that Vitalex is any miracle medicine. Results show only after a fair trial, but I can most truthfully say that it is a rare combination of herbal juices for elimination of poisons, for the proper toning up of the stomach, liver, kidneys and bowels, and that the vitamins contained therein bring about a rebuilding and revitalizing of the body that make you feel and look like a new person."

Buy Vitalex With Absolute Confidence on "Money Back" Guarantee at

PETERBOROUGH—JAS. LYNCH DRUG STORE, M. E. FINN DRUG STORE, B. O. McLEOD DRUG STORE. E. H. NORTHEY, LAKEFIELD.

TEAR OUT THIS IMPORTANT REMINDER

GUARANTEE

This is your guarantee that Vitalex will help cases of general exhaustion, biliousness sleeplessness, headaches, backaches, dizzy spells due to constipation gases, or the druggist will refund the complete purchase price.

Every person who would like to feel better, eat better, sleep better and look better can obtain a bottle of this wonderful Vitaminized Vitalex on this liberal offer; that if Vitalex does not bring satisfactory results by the end of seven days you may return the unused portion of the bottle and have your full purchase price refunded.

Vitalex contains nothing harmful whatever, and it may be the beginning of a new life for you.

Don't delay. Start taking Vitalex TO-DAY. The pure, harmless ingredients are carefully explained to you. You will get a new grip on life at once. Your improved health and appearance will be a revelation.

L. S. JOHNSON & CO., Toronto.

Neighborly Notes

Please Phone Items to 1600 or 4081

Mrs. W. Blackwell is in receipt of the following interesting letter from Mr. Barry Jones, a member of the "Maurice Colbourne and Barry Jones" company: "Dear Mrs. Blackwell—You, and I may say all Peterborough, were so encouraging to Mr. Colbourne and me last year, in our rather up-hill fight to keep the drama alive as far as we are able, that we determined to give Peterborough the distinction of being the first place in the entire Empire, outside England, to see "The Apple Cart," when we open our new Canadian season this month, and therefore we were very disappointed to find that (through no fault of your excellent Mr. Stewart, who has always been most helpful to us), we were not able to use the theatre.

"The opening will now take place in Hamilton, as the enclosed Herald will show, after which short engagement we shall play in Toronto for two weeks, and then in Montreal for two weeks. We are not crossing the continent this year— there are no theatres left to go to, and even if there are any to be found (and I don't know where!) the long railway jumps would make it impossible to contemplate. You have probably read the play by now, and know how amusing, moving and thoughtful it is, and I can only tell you how proud we are to have discussed it with Shaw in England this year, and to have got the rights.

"We have bought the entire New York Theatre Guild production—scenery, furniture and uniforms.

"We have also made our greatest splash over the Company, and are awfully sorry that we are not able to come to you with it. However, we hope that we shall see many of our kind Peterborough supporters in Toronto and elsewhere!

"With kind regards, in which Maurice Colbourne asks to join. Yors sincerely—Barry Jones."

• • •

Mrs. J. A. Fry entertained last evening in her new home at 634 Weller Street, in honor of Mrs A Wilson, who celebrated a birthday yesterday. Those who were guests for dinner were the Rev. A. E. Moorhouse, Miss Muriel Moorhouse, Mrs. A. Wilson, Mrs. W. D. Sargent, Mrs. T. Pratt, Mrs. M. K. Stokes, and Miss E. Pue.

• • •

Tomorrow, Saturday, afternoon, from half past two to five o'clock, Mr. and Mrs. Odino DelaPlante of 178 Lansdowne street will be at home to their friends at their residence, on the occasion of the celebration of the fiftieth anniversary of their wedding.

• • •

Mr. and Mrs. R. J. Williams, of Bolivar Street, celebrated on Monday of this week the forty-fourth anniversary of their wedding instead of the twenty-fifth, as noted.

• • •

Mr. James Hatherley, of Sherbourne, who underwent an operation recently in the Jefferson Clinic in Detroit, is progressing favorably

• • •

The members of the Sodality of St. Peter's Cathedral are holding a dance and bridge party on Monday, February 2, in the Knights of Columbus Hall on Simcoe Street. The proceeds will be used for relief work.

• • •

Mrs. W. E. Jackson and daughter Joan, of Brantford, are in the city. The friends of Mrs. Jackson will regret to learn of her illness in Nicholls Hospital.

• • •

Mr. J. P. Lynch, of Sault Ste. Marie, has been spending a few days with his mother, Mrs. E. Flaherty of 668 Downie Street.

• • •

The handsome rooms of Mrs. James Matthews' house at 526 Hunter Street West, were bright with spring flowers and soft lights yesterday afternoon, on the occasion of her post-nuptial reception to her friends In the living-room were Talisman roses, with their lovely golden pink colorings, and spring flowers and soft silver pussy willow branches On a table in the hall was a delightful spring bouquet of paper-white narcissus and those tall little golden flowers that are named soliel d'or (golden suns). Mrs Matthews received her guests in her wedding gown of shell-pink satin and carried a bouquet of Talisman roses. She was assisted by her mother, Mrs. W. J. Lamb, who wore a gown of black velvet and a black hat, and by Mrs. T. F. Matthews, of Toronto, wearing black velvet and lace and a black hat. Mrs Gordon Matthews also assisted in the living-room. Tea was poured by Mrs A. H. Stratton and Mrs. Fraser Skinner assisted by Mrs. N. C. Staples Mrs H. G. Mason, Miss Mary Mulhollland and Miss Jean Fraser. Miss Elva McIntyre had charge of the tea table, which was done in an exquisite color scheme of pastel spring tints and ivory. In the centre of the large white lace cloth was a Dresden candelabrum holding four ivory candles and flanked by a pair of similar candelabra with three tapers. At either end of the table were crystal bowls filled with lovely spring flowers: mauve hyacinths, mauve iris, daffodils, and ivory roses.

Miss Beatrice Curtis of 307 McGill St. entertained a number of her friends at her birthday party on Wednesday. The evening was spent in games and dancing. Refreshments were served by Mrs. J. McWilliams and Mrs. S. Curtis. Miss B. Curtis received a number of lovely presents which included a compact from the girls of the Burling Dept. of the Brinton Carpet Company. Those present were: Mrs. A. Sims, Mrs. J. McWilliams, the Misses M. Simpson, E. Hodson, M. Ritchie, W. Adkinson, R. Whitmore, A. Adkinson, A. Winterbottom, M. Harrington, M. Lanfield, E. Pilling, M. McFarlane, M. Hodson, K. Peters, M. Sims, L. McFarlane, E. Sims, H. Curtis and B. Curtis.

The Tuxis Boys of Knox Church were entertained last evening by the

Just Between Us Women

A daily chat with Examiner neighbors conducted by Anne Wilcox

When you were on your vacation a few weeks ago, at Christmas time, did you make some new friends which you would like very much to keep?

• • • • • • •

During the Christmas festivities very often one finds that the threads of friendship are gathered together through the interchange of cards, gifts, etc.

• • • • • • •

And unless one can hold onto those threads, they gradually grow thin with time until they become too thin to hold together the coming year.

• • • • • • •

They must be made stronger with occasional letters, calls or invitations to tea or some not too formal festivity.

• • • • • • •

The time is now here when such ties should be strengthened if you desire to keep them during the coming years.

• • • • • • •

And although itmes are hard just at present, you can entertain your friends without very much expense.

• • • • • • •

I don't know whether you have ever noticed it or not—the fact that heart warms to heart over the teacups, and tea is a very simple dish indeed, to serve.

• • • • • • •

And then nothing is nicer to serve with it than hot buttered toast with a few small homemade cakes or rich cookies. Or if one has cinnamon toast it is enough in itself with the tea.

• • • • • • •

Such simple things are easily prepared and so cost and trouble need not hinder anyone from the pleasures of entertaining ones friends.

• • • • • • •

It is more often thought that those friendships at a distance are the ones that are lost, rather than those close at hand; so it takes an interchange of letters between Christmas seasons to make the strands of affection bind closer.

• • • • • • •

A stamp, a sheet of letter paper and an envelope, together with a pen and a few moments to pen a little note, are all that is required to strengthen friendships.

• • • • • • •

Here is a suggestion: See that your desk is always supplied with writing materials, including correspondence cards and notepaper, etc. And do Then don't, by all means, forget to mail it!

• • • • • • •

When you are tired from being on your feet, rest them, if only for a few minutes while you pen a missive which will bind a friendship closer. They don't, by all means, forget to mail it!

• • • • • • •

Send it off just as quickly as you have the opportunity.

girls of Mrs. Huffman's Sunday School Class. The evening was spent in playing games and singing after which dainty refreshments were served in the basement of the Church. The prizes for the lucky number contest were won by Miss Gladys Gerrard and Mr. Walter Ward. Miss Marion Ralston, the president of the class, moved a vote of thanks to all those who helped to make the evening a success. Mr. Harry Anderson, on behalf of the Boys, thanked Mrs. Huffman and the girls. Those present were: Mrs. Huffman, Misses Agnes McCracken, Marion Ralston, Irma Darling, Eunice Barnes, Alice Charlton, Elsie Patterson, Eileen Seabrooke, Ruby Millburn, Hilda Babbs, Gladys Gerrard, Isobelle Melrose, Edna Dunford, Alice Davies, and Dorothy Disney. Messrs John Donaldson, Don Charlton, Bill Herd, Larmer Brown, Reuben McDonald, Ormond Benson, John Londerville, Harry Anderson, Tom Wallace, and Walter Ward.

St. John's Brigade Gives Demonstration

Queen Alexandra Home and School Association held a most enjoyable open meeting in the school on Monday night, January 19. The Peterborough branch of the St. John's Ambulance Brigade, under Mr. Barrie, gave a demonstration of some of their work in first-aid. The audience was much interested in the various practical first-aid measures which were demonstrated in a quick, deft manner and clearly explained. Lieut.-Col. M. H. Park made a capable chairman. Accompanists for the evening were Mrs. Greenslade and Miss O. Prest. At the close all those assisting with the program, with their friends, were entertained by the executive

Elaine And Her Ideas From Paris

Teacher: "Skinny" Nervous, Gains Pep 14 Lbs. in 3 Weeks

ST. AURELIE, P.Q.—"Was nervous, exhausted. So skinny, was embarrassed," says Miss Alphonsine Fortier, teacher. "Tried Ironized Yeast. Gained 14 lbs. in 3 weeks. Now healthy and happy."

Teachers, lawyers, doctors, nurses, mothers, ministers all write of gains of 5 to 15 lbs. in 3 weeks with new Ironized Yeast. Blemished skin clears. "Nerves," constipation, indigestion go overnight. New pep.

Ironized Yeast is two great tonics in one. Weight-building brewer's Yeast plus strengthening, blood-enriching Iron. Many times more effective than unmedicated yeast. Results in half the time.

Don't be "skinny," weak, nervous, in danger of serious ills. Take these pleasant little tablets. No yeasty taste; no gas. If not delighted with quick gains, manufacturer refunds money. Get Ironized Yeast from druggist today. Feel great tomorrow. New pounds quick.

New Books at the Public Library

Country Manager Government (Muller), County Libraries (Johnson), Nero (Weigall), Story of San Michele (Munthe), River Fury (Cody), Delight (Dela Roche), Killing of Judge MacFarlane (Plum), Edwardians (Sackville West), Lives of a Bengal Lancer (Yeats-Brown), Since Then (Gibbs), Sisters Jest and Earnest (Hutton), Lord Balfour (Malcolm), Memories and Vagaries (Munthe), Water Gypsies (Herbert), Waters under the Earth (Ostenso), Treasure of Big Waters (Cullum), Island (Royde-Smith), Robert Peckham (Baring), Mannequin (Williams), Many Captives (Owen), Rector's Daughter (Mayer), Clue to the Silver Key (Wallace), Belshazzar (Haggard), Triumphant Footman (Olivier), Cakes and Ale (Maugham), Havana-Bound (Roberts), Tiny Carteret (Sapper), Exit (Wright), Day of Small Things (Douglas), Economic Prosperity in the British Empire (Leacock), Pathfinders of the West (Laut), Town Crier of Gevrey (Kerr), Free Trade (Johnsen), Socialization of Medicine (Phelps), Dictionary of the Bible (Hastings), Four Armourers (Beeding), Garston Murder Case (Bailey), This Pur Young Man (Fineman), Slane's Long Shots (Oppenheim), Green Valley, (Giles), South Foreland Murder (Fletcher), Mysterious Mr. Quinn (Christie), New Backgammon (Boyden), Sleep (Laird), Patriot's Progress (Williamson), Captain of the Eleven (Knipe), Barnaby Lee (Bennett), Master Skylark (Bennett), School Keeps To-day (Ashmun), Stephen's Last Chance (Ashmun), Roses of the Winds (Lustig), Wind Boy (Eliot), Raggedy Anne (Gruelle), Pillow-time Tales (Beard), Book of Pirates (Pyle), In Field and Pasture (Dutton), Old-Fashioned Fairy Tales (Washburne), Wonder Book of Horses (Baldwin), Arabian Nights, More Tales from the Arabian Nights, Fillmore Folk Tales (Fillmore), Korean Fairy Tales (Griffis), Japanese Fairy Tales (Griffis), Wigwam Evenings (Eastman), Wonder Clock (Pyle), A.B.C. Mother Goose (Frishie and Bartholomew), History of the Niagara Peninsula (Coombs), Dancing Star (Ruck), Fire-Tongue (Rohmer), Tales of Secret Egypt (Rohmer), Dangerous Days (Rinehard), Strawberry Acres (Richmond).

Town-Hall To-night (McRaye), International Rapids, St. Lawrence (Dominion Government), Bismarck (Ludwig), Balisand (Hergesheimer), Margaret Yorke (Norris), Hounds of God (Sabatini Sorrel & Son (Deeping), Lescock Book (Travers), Wind from the West (Hinkson), Rock and Sand (Oliver), Murderer Returns (Forgerson), Psmith, journalist (Wodehouse), Psmith in the city (Wodehouse), Beauty Mask Murder (Shore), Turn Back the Leaves (Delafield), Pilgrimage to Palestine (Fosdick), Complete Poems (Masefield), Ice Ages, Recent and Ancient (Coleman), Cambridge Ancient History, vol. 5, Crawford (Gaskell), Famous Shipwrecks (Shaw), Canadian Footprints, (Hammond), How to Fly (Studley), Some Familiar Wild Flowers (Jones), King's Pawns (MacMunn), Queer Pratners (Murray), Snow Image (Hawthorne), Alice and Thomas and Jane (Bagnold), Thistle Inn (Adams) Cowboy Hugh (Nichols), Solario, the Tailor (Bowen), Lady Green Satin (De Chesnes), Shadow of the Sword (Daniel), Old English Tales), Nursery Rhymes and Fables from Aesop, Little Red Riding Hood, Donkey-Skin (Bale), Indian Legends (Bemister), Andersen's Fairy Tales, Familiar Haunts (Starbuck), Far Horizons (Starbuck), Enchanted Paths (Starbuck), How it Happened (Power), Unknown Fairies of Canada (Maxine), Boy Jesus and His Companions (Jones), Tales from Norseland, With Sword and Trowel (Wallace), Make and Make-Believe (Gates and Huber), Friendly Stories (Gates and Huber), Robin Redbreast (Allingham), Come Hither (DelaMare), Picture Stories (Cady and Dewey), Boys own Book of Adventures (Britt), Diary of a Provincial Lady (Delafield), Square Circle (Mackail), Up the Ladder of Gold (Oppenheim), Forest Barrier (Keith), Malachite Jar (Fletcher), Silver Hawk (Mowery), Dawn (Bacheller), Short Stories (Deeping), Howard Ferguson (Henderson), Old Pastures (Colum), Humanity uprooted (Hindus), Best Poems of 1930, ed. (Moult), Millwrighting (Hobart), Wolsey (Belloc), Tea-cup reading (Highland seer), Dreams and omens (Ward), Lisa (Young), Lacebury Manor (Hardy), Canadian Almanac 1931, Dick Among the Miners (Dimock), Dick Among the Lumber-Jacks (Dimock).

CHURCH ACTION NOT LEGAL.

LONDON, January 23 (C.P.). — The action of the Archbishops in sanctioning and directing the use in the Church of England of the revised Book of Common Prayer "is neither constitutional nor legal," stated Sir Leslie Scott, K.C., and Wilfred Lewis, before whom the case was laid by the National Church League.

CANADIAN ART WINS PRAISE

Premier Bennett Opening of National Gallery in Ottawa.

SCULPTORS EXHIBIT WORK.

OTTAWA, Ont., Jan. 23 (C.P.). — New impetus was given Canadian Art last night when the most impressive exhibition in the history of the National Gallery was held. Scattered among old world masterpieces and fine examples of French prints were representative examples of contemporary Canadian art and sculpture that held the attention of the distinguished gathering. Premier R. B. Bennett and Miss Mildred Bennett presided.

Pictures had been gathered from throughout the Dominion, typifying the work of all classes and schools. Landscapes predominated with their bold, colorful expression of the Canadian outdoors. Portraits of high quality were on view as well as a group of watercolors, sketches and drawings of real significance.

Sculpture Exhibited.

The Sculptors' Society of Canada held its second exhibition in conjunction with the opening. Although the collection of forty-one works is not large, it is of high standard. Florence Wyle, of Toronto, contributes the largest number, ten in all, among which are the torso of a woman and the torso of a man, the former being the most important piece of plastic art yet shown by this sculptress. Elisabeth Wyn Wood shows several competitions, notably the portrait bust "Narcisse Pelletier" and "Dead Tree." Emanuel Hahn, president of the society, exhibits five works, among which is a beautiful simplified sketch model for the "memorial to Sir Adam Beck." Other exhibitors are Henri Hebert, A. Laliberte, Frances Loring and Alfred Howell.

Another feature of the opening of the National Gallery is an exhibition by modern French artists. This collection is scheduled to later tour several Canadian cities.

Some of the outstanding work in this group are six etchings by Felix Bracquemont, dry-points by Rodin, lithographs by Degas, Frantin-Latour, Carriers, Willette, Steinlen and Toulouse-Lautrec. The engraver Lepere is also represented by several of his best known prints, and so are the modern artists, Laboureur, Marie Laurencin, Derain and De Vlaminck.

CHILDREN ACTED PARTS OF PIONEERS

Colonel Wilfred Bovey Reviews Dangers of Settlers Among Indians.

MONTREAL, Jan. 23—Heroic days of old, when Canadian boys and girls worked and fought as men and women, were decribed by Col. Wilfred Bovey, director of the extra-mural department of McGill University, in an address on the topic "The Story of Canadian Children."

In those days there were always Indians. He told the story of Madeline de Vercheres who, at the age of 14 years, defended her house against Indians for a week, while two soldiers hid in the cellar, afraid for their lives. Two years later Indians attacked an attractive young man beside a river, and she drove off the Indians and afterwards married the young man, to become Mde. de Lanaudiere. Nor were her troubles over then. One day two braves and four squaws attacked her and her husband. They were driven off, however, when their 12-year-old son came on the scene and, having driven off the squaws who were attacking his mother, helped Mde. de Lanaudiere to drive off the two braves who were man-handling her husband.

Col. Bovey went on to talk about Mary Cadillac, a girl in the Eastern Townships, who, when she let the fire go out one afternoon, clambered over one of the two single remaining beams of a broken bridge, carrying the baby and a bucket, to fetch live coals from her grandfather's house.

Then there were Charlotte and Cornelia de Grace, who lived near Toronto, and went out with their father, mounted on their ponies while he rode his horse, to take their part in the Liberal and Tory factions. They saved their father's life when he was ambushed, and later served as very effective spies.

Farmer Wants $5,025 Was Thought Insane

WINNIPEG, Man., Jan. 23.—(C.P.) —Two farmers of the Notre Dame De Lourdes district of Manitoba are the central figures in a $5,025 damage action because one of them considered the other insane when he used a pitchfork a little roughly in an argument.

August Duran, according to Casimir Prejet, attacked him with a pitchfork. Prejet thought Durant insane and informed the authorities. Magistrate Couch considered Durant quite sane so now Durand wants $5,025 from Prejet for alleged false arrest and malicious prosecution.

Farmers' Organization Opposes Beer Parlors

CALGARY, Alta., Jan. 23 (C.P.).— Immediate action to abolish Alberta's beer parlors, either by legislation or by plebiscite was urged last night in a resolution passed at the annual convention of the United Farmers of Alberta. Both the U.F.A. and women's section of the organization had previously condemned beer parlors and sought a plebiscite.

The stand of the convention endorsed the request of the Alberta Prohibition Association for abolition of beer parlors, and labelled beer-halls as a menace to the social and economic life of the Province.

HOME FURNISHING CO.

DOLLAR DAYS!

FRIDAY AND SATURDAY WILL BE TWIN DAYS OF PROFIT AND PLEASURE FOR ALL WHO ATTEND THE HOME FURNISHING CO.'S BIG ANNUAL

Feb. Furniture ... SALE ...

You'll find pleasure in the display of Fine NEW MERCHANDISE and profit in the unbeatable savings represented by our huge discount of

25% to 35% OFF

ALL LINES OF FURNITURE

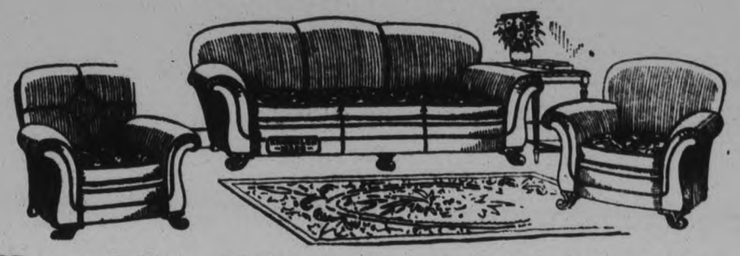

Kroehler Chesterfield Suite $98

Three-pieces with coverings of walnut mohair. Spring backs and roll arms, loose spring cushions on all pieces. Suite comprises a Chesterfield and two large arm chairs. February Sale price .....

Kroehler Chesterfield Suite $148

Three pieces covered in mohair; loose spring removable cushions with figured velour tops in attractive colors. Full size chesterfield. Large button back chair and arm chair. February Sale price $148

Kroehler Chesterfield Suite $198

Three pieces: Large chesterfield with pillow arms, semi-fireside button back chair and large arm chair. Loose spring cushions with top covered in frieze. February Sale price $198

OTHER CHESTERFIELD SUITES - - - - $225, $250, $285

Walnut Finish Bedroom Suite $89

Suite consists of 5 pieces: Large dresser with four drawers and extra large mirror; beautifully designed vanity with large plate mirror; chiffioner and double bed and bench. Wonderful value. February Sale price....

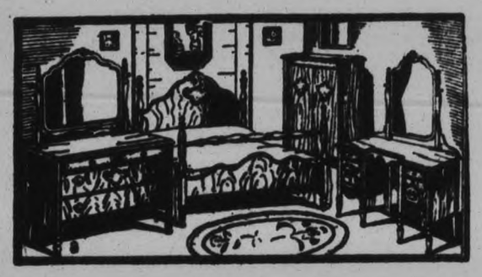

SOLID WALNUT BEDROOM SUITE

5 pieces: Good sized dresser with four drawers; Hollywood vanity with extra large mirror; chiffioner and double bed and bench. February Sale price .....

$129

Three-piece Davenport Suite $98

Kroehler make in beautiful figured velour. Davenport is fitted with good spring and felt mattress. Large button back arm chair and plain arm chair. February Sale price .....

Dining Room Suites Priced Down

Solid Oak Suite $69

8 pieces: Good sized buffet with mirror and lots of cupboard space; oblong extension table and set of diners upholstered with solid leather. February Sale price $69

Solid Walnut Suite $159

9 pieces, large buffet; oblong extension table; China cabinet with plenty of fret work and set of diners upholstered in solid leather. February Sale price $159

ALL-STEEL BED OUTFIT COMPLETE FOR $13.95

Bed has two-inch posts and fine pillars; cable or link springs and all Felt mattress. All sizes.

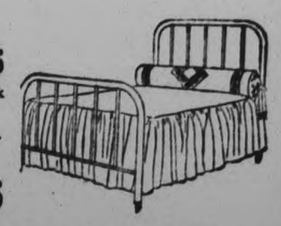

ALL FELT MATTRESS

Put up in good ticking with roll edges. All sizes. February Sale price $5.75

WALNUT FINISHED DRESSERS

These have three drawers and good sized mirror. Well designed. February Sale price $13.95

REED ROCKERS, SPECIAL

Shaped backs and wide arms, spring seats and extra heavy repp covering. Price $7.95

ESTIMATING BLANKS WITH EVERY DOLLAR OF YOUR PURCHASE AND FOR EACH DOLLAR PAID ON ACCOUNT

HOME FURNISHING CO.

HARRY FLORENCE

208 CHARLOTTE STREET - - - - - PHONE 1428

172 YEARS AGO ROBERT BURNS WAS BORN IN AYR

Scotsmen the World Over Will Celebrate the Great Anniversary.

HIS STAR STILL SHINES

He Was a Poet of Simple Things —Owed Nothing to Ancestry.

On the 25th day of this month another Burns' anniversary will be reached and Scotsmen the world over will meet as near that date as possible to recite his praises, sing his songs, and drink a toast to the "Immortal Memory" of Robert Burns. The star that rose on that stormy night of January 25, 1759, and illumined an auld clay biggin' in Ayr has not yet reached its setting. "It shines by night, it shines by day, and ne'er grows dim with time." The literature of Burns is not for an age but for all time. So long as there are wrongs to be righted, so long as man's inhumanity to man exists, so long as want and care are found in the world, and human hearts respond to the impulse of love, the songs of this beloved peasant poet will be sung and his memory remain fresh and green in the affection of mankind.

He was the poet of simple things. Most of his exquisite lyrics—the ones which have lived longest and are oftenest quoted — have to do with every-day objects and incidents, such as might and do happen any day to anyone. The "wee, timorous beastie," disturbed in the furrow by the plough; the daisy, its poor, wee head cut off by the scythe; sunrise and sunset; happy love, and firesides of home. On these simple but universal themes Burns turned the full glow of his magic pen, so that they were hallowed and illumined for all time.

Owed Nothing To Ancestry.

Robert Burns owed nothing to ancestry, wealth, position or any great culture. Nevertheless, if he had not been born in Scotland, if he had not had an intelligent father, if he had never come into contact with Scottish ballads and traditions and the poetry of Ramsay, Thompson, and Ferguson; if he had not been brought up in a country environment, that "spark o' nature's fire" might have died.

Burns loved nature as he saw it in Scotland, and patriotically undertook to make Scottish scenes famous. He wrote:

"That I for puir auld Scotland's sake,
Some useful plan or book could make,
Or sing a sang at least."

So he sang of the "Banks and Braes o' Bonnie Doon" and "Yon hills where Lugar flows," and nearly all his songs have particular settings or refer to natural objects which he has observed.

Intensely Human.

He was intensely human. He was no highbrow, and none knew his faults better than himself. There is no sense in trying to shut out the faults and failings of Burns, nor even in trying to minimize them. They were there, and partly helped his untimely end. But, though he broke the moral laws so often, we must remember the rude, lawless times in which he lived; the drinking habits, and the little comfort which peasantry in Scotland at that period enjoyed. If he sang of the doubtful pleasures associated with strong drink, he also painted the most exquisite picture in writing of a Christian home as the foundation of a nation's greatness. Against "Willie Brewed a Peck o' Maut" and "The Jolly Beggars" must be set "The Cottar's Saturday Night," "To Mary in Heaven," and his "Advice to a Young Friend."

"Nae treasures, nor pleasures,
Could mak us happy lang;
The heart aye's the part aye
That maks us richt or wrang."

and:

"Tho' losses and crosses,
Be lessons right severe,
There's wit there, ye'll get there,
Ye'll find nae ither where."

Burns did not look to any earthly tribunal for judgment. "Who made the heart," he wrote, "'tis He alone, decidedly, can try us." It is not by his faults, but by his virtues that we remember him to-day, and through the imperishable gift of song that he has bequeathed to mankind.

Perhaps no nation deserves more than one such poet. Scotland has truly been blessed in her "Immortal Rabbie Burns."

See Us and See Better.
GLASSES
If Necessary
GOOD ADVICE
If Not
M.O.H. Lacey
Optometrist
410 GEORGE ST. (Op. Examiner)
'Phone 1160 — 1084J for Evening Appointment.

If you buy out of town, and I buy out of town, and all our neighbors buy out of town, what in thunder will become of our town? Ever think about it?

Salada Orange Pekoe has a most fascinating flavour
"SALADA" TEA
ORANGE PEKOE BLEND
"Fresh from the gardens"

FASHION SERVICE

Smart simplicity for the college miss is this rust-red wool jersey straightline sports type.

The lingerie collar and cuffs of white pique is interesting detail.

Its so entirely youthful and smart for the business woman or for general day wear.

A plaited inset of grouped plaits stitched part way, for tailored effect and to keep the silhouette slim, provide ample flare to the hem.

Style No. 3417 comes in sizes 14, 16, 18 and 20 years.

The 16-year size requires 2¼ yards of 39-inch material with ¾ yard of 35-inch contrasting and 2½ yards of binding.

It is very attractive in Bordeaux-red tweed mixture, dark blue wool crepe, monk brown flat crepe silk and novelty rayon crepe.

Our large Fashion Book shows how to dress up to the minute at very little expense. It contains most attractive Paris designs for adults and children, embroidery, etc.

Be sure to fill in the size of the pattern. Send stamps or coin (coin preferred).

Price of book, 15 cents, or 10c when ordered with a pattern.

Price of pattern, 15 cents.

The Examiner:
Please order for me:—
Pattern Number.....
Size .....
My Name.....
Address .....
.....
In enclose 15c in payment.
Allow five days for return

A BEDTIME STORY

By Howard R. Garis

UNCLE WIGGILY'S HARD PULL

"Why are you running home in such a hurry?" asked Nurse Jane Fuzzy Wuzzy one afternoon, as she saw Uncle Wiggily hopping across the snowy fields to his bungalow as fast as anything.

"I am going to save a poor little pussy cat out of a tree," answered the rabbit gentleman.

"That is very kind of you," squeaked the muskrat lady housekeeper. "But if you are going to save a poor pussy cat out of a tree why are you running away from her?"

"I am running home to save the pussy by my pulley line and basket telephone," Uncle Wiggily explained. "I had to come here to reach up to the pulley line as, back at the tree where the pussy cat is, the line is so high up I can't reach it.

The basket is on the line here at my bungalow and as I want to give the pussy some warm milk, after I save her, I thought I had better come home."

"Yes, I guess you had," agreed Nurse Jane. "Well, is everything all ready, now, to rescue the pussy?"

"I think so," answered the rabbit gentleman as he hopped up on the back stoop where there was fastened one pulley wheel around which ran the endless rope with a basket tied to it. The other pulley wheel was at the Hollow Stump School and in stormy weather the rabbit children studied their lessons by having Uncle Wiggily pull the basket on the rope to and from the desk of the Lady Mouse Teacher with questions and answers.

It was when he was hopping around looking for an adventure, after some stormy weather, that Mr. Longears saw the pussy in the tree. As he could not climb up to get the little cat, and as she was afraid to jump or crawl down, the bunny gentleman said he would hurry to his bungalow, pull the basket to the tree so pussy could get in and then pull her to him by the endless rope.

"Now to rescue the pussy!" exclaimed Mr. Longears as he began to pull on the pulley rope which was like a back yard clothes line. "Here goes the basket and I hope, when it gets to the tree, my little cat will know enough to climb in it.'

"Oh, she ought to know epough for that!"fsqueaked Nurse Jane.

"She may know enough but she may be afraid," said Uncle Wiggily as he pulled more and more on the sliding rope. At last the basket was out of sight of the rabbit gentleman, for just then it began to snow again. If it had not been for the snowflakes he could easily have seen the basket riding on the rope all the way to the Hollow Stump School and back.

"Dear me!" cried Nurse Jane, picking up the end of her tail off the stoop. "There's going to be another storm!"

"Then I must hurry the basket to the tree so the pussy can get in and let me pull her to my bungalow where it is cosy and warm!" said Mr. Longears.

"Get in the basket, Pussy!" called the rabbit gentleman, for he could no longer see either the basket or the tree because of the swirl of snowflakes.

"All right, I will!" mewed the pussy cat, for though the rabbit uncle could neither see the tree nor the basket, he could hear the pussy's voice. "Here comes the basket now," went on the little cat. 'It is just high enough so I can crawl from the branch, where I have been clinging with my claws, and get in. Wait a minute now and then you can begin to pull me."

Holding the rope, near the pulley wheel on his porch, Uncle Wiggily could feel the line jiggle and shake as at the distant tree, the pussy climbed into the basket. Then out of the mist of white, swirling snowflakes a voice called:

"All right! Pull me home!"

Uncle Wiggily began to pull hard. The line sagged as a clothes line does when there is a heavy wash hanging out on it.

"Dear me!" exclaimed Mr. Longears, "I didn't know this little pussy was so fat! She weighs almost as much as a dog. But I'll haul her in!"

Harder and harder Uncle Wiggily pulled until he knew the basket must be almost at the porch. And he was getting ready to lift the poor, cold pussy from the basket when, all of a sudden, he looked through the cloud of flakes and saw why the basket was so hard to pull.

Clinging to the bottom of it was Baby Bunty, the little orphan rabbit child. She had hold of the bottom of the basket with her front paws and she had folded up her hind paws so they wouldn't drag on the ground. Baby Bunty was getting a ride outside the basket as the little pussy was getting a ride inside the basket.

"Why, Baby Bunty!" exclaimed Uncle Wiggily as he saw the little orphan rabbit come sliding along on the pulley rope. "How did you come to do that?"

"Well, I saw the basket sliding along," Bunty answered, "and I was tired of hopping so I jumped up and caught hold and I had a nice ride. Are there any school lessons in the basket now, Unkie Wig?"

"No," replied Mr. Longears, but there is a cute little pussy!"

Wasn't Bunty surprised when she saw the little cat in the basket! I'll say she was!

(Copyright, 1931, by Howard R. Garis.)

That Body of Yours

By James W. Barton, M.D.

AIR SWALLOWING.

I have spoken before about a professional hockey player who was greatly troubled with air in his stomach. Before a game and during the rest periods he would be in considerable distress, but once out on the ice he forgot all about it.

Now there are a great many people who swallow air when eating or at other times, and the pressure of this air in the stomach and intestines is often so severe that they consult their physicians as to the possibility of heart disease, obstruction of the bowel, and other conditions.

Dr. Asher Winkelstein, New York, tells us that at least 60 per cent of patients with real organic ailments, or ailments due simply to nervousness, swallow air. With almost every swallow of food or the saliva— the mouth digestive juice—some air enters the tube going downto the to mach. Sometimes this is immediately belched up and at other times it enters the stomach. When it enters the stomach it immediately goes to the top left side of the stomach. From here, when it begins to make pressure, it is usually belched up again by the individual bringing it up by movements of the body or by deep breathing. This is considered a normal condition and not a symptom of any real trouble.

Hurrying or gulping the food, and swallowing while breathing air with the lungs, is frequently a cause of air swallowing.

To get rid of this air, forced expiration is made with the opening into the lungs held tightly closed.

Dr. M. Heyer says that these air swallowers are usually nervous individuals, excitable, irritable, tense and anxious.

Now this swallowed air cannot for the most part be absorbed by the blood and body tissues and must be removed.

Bending the body from side to side, attempting to put head downward between knees, the use of peppermint, all have proven helpful where the individual was unable to expel it by forcing out his breath.

Now although most of these cases are due to nervousness and not to organic disease, nevertheless this air in stomach or intestine may actually be a symptom of real organic trouble of liver, gall bladder, heart, or intestine.

The point then is that air swallowing is usually just a habit which should be broken.

If it persists it would be well to consult your family physicians.

Welsh Co-eds Stir Hearts Of McGill Men

MONTREAL, Jan. 23.—Men students at McGill University have a new distraction thrust upon them, being requested by letter to correspond with seven comely maids now completing their education in North Wales Training College.

The letter created keen competition among male students at the university to see who would be the lucky seven men to correspond with their fair cousins overseas. It was signed by one of the girls desiring to correspond and addressed to a central student organization on the campus, as follows:

"I beg to bring to your notice a letter sent from this college on May 26, which was answered June 26 saying that you would write again giving me the names of seven men students who wish to correspond with seven students here. This second letter has not yet appeared and I should be glad if you would tell whether it is possible or not."

Ink is now flowing freely at the university, seven students having eagerly volunteered to act as correspondents much to the chagrin of fair co-eds at McGill who think it scarcely fair that men students here should make possible attachments overseas when there are plenty of bona fide Canadian girls on whom they might more profitably spend their spare time.

AYLMER
All-Canadian SOUPS
Tang!

AYLMER Soups are swift favorites with Canadian children . . . They like that distinctive, natural tang found only in AYLMER *All*-Canadian Soups . . . Growing children *need* these healthful, economical Soups *often* . . . and Canadian Mothers naturally choose *AYLMER* Soups for their families . . . *Finer Flavor at Less Cost* . . . Have your Grocer keep that pantry "health shelf" *filled* with delicious, finer-flavored AYLMER Soups.

Canadian Canners, Limited
With over 80 Factories packing Fruits and Vegetables from the Gardens of Ontario, Quebec and British Columbia.
9 Delicious AYLMER SOUPS
Tomato
Vegetable
Green Pea
Celery
Asparagus
Ox-Tail
Consomme
Chicken with Rice
Vegetable-Beef
1c

The West-Tailored Costume is Distinctive

INCORPORATES QUALITIES OF BOTH MASCULINE AND FEMININE MODE

(1) Lucille is the creator of this wine-colored broadcloth ensemble. Double rows of stitching lend a smart, well-tailored touch, while the collar and sleeve trimming is developed of mink tails. (2) A soft woollen coat for cold weather with a comfortable fur collar and high belt line. (3) A tailored street frock from Patou of beige kasha, belted just above the hips and buttoning down the centre front. Matching beige broadtail makes the smart little scarf collar and trims the buttoned lower sleeve.

SCHOOL FOR DEAF DOING GOOD WORK

Rapid Advance Made By Canadians in Care of Training of Deaf Children.

BELLEVILLE, Ont., Jan. 23.—The Ontario School for the deaf, located here, stands as a monument to the rapid advance made by Canada and Canadians in the care and treatment of deaf children. No sign of sadness, no sense of handicap or futility is to be found among those attending the young peoples' section. Despite the fact 90 per cent of them cannot hear a word, they carry on animated conversation, play games, sing and dance. This was borne out at a special entertainment which marked Christmas week at the school.

In the Yuletide pantomime the so pitifully handicapped children acted, danced, sang and told stories with the versatility of trained stage-folk. They carried out a two hour entertainment marked by thoroughness and perfection of execution, and through it all they did not hear a single word.

It was a night of strange romance which friends of the school attended as spectators and left with amazement in their minds over the accomplishments of the deaf students.

An outstanding marvel of the performance was that the children neither heard each other's voices nor the sounds of the music to which they danced. This wonder work was explained by the use to which lip reading is put, eliminating the sign language methods which marks off deaf scholars from all others. Their precision of movement in rhythm was explained by their observation of vibrations received from the floor on which the piano rested. Dancing within a few feet of the piano, they caught these vibrations perfectly. Instructors pointed out that with proper training the deaf pupils develop almost superhuman powers of observation and concentration.

The case of a little Polish-born girl pupil provides a vivid illustration of what is being done for many others. This child, who took a leading part in the Christmas festival, is deaf and came to the Belleville school three years ago. She could not speak one word of English and was totally deaf. Sh ebecame deaf at eight years. Before that she could speak Polish. To-day she has mastered English, speaking it without trace of an accent. She recently won a first prize at the school for drama and English composition.

Old Shoes Discarded In Montreal Taxis

MONTREAL, Jan. 23.—I you lose an article in a taxicab, you have three out of four chances of having it returned to you, according to an official of one of the large taxicab companies in Montreal. If you find an article left in a taxi by a previous patron, you will probably be asked about it, although the average in this matter is not so easily arrived at. Day by day throughout the year from eight to twelve articles are reported lost by taxi patrons. Others that are not reported are deliberately left behind. For the most part these are shoes.

Umbrellas, the easiest thing to forget anywhere else, keep their distinction among articles turned in by drivers or reported lost. Next in number are purses or handbags, and parcels of all kinds, shapes and sizes.

Among the unusual articles left behind are shoes, often of an age which must have endeared them to their owners. The apparent explanation, said the official, is that people suddenly deciding that they need new "kicks," buy them and change into them forthwith in the comparative privacy of a cab. Sometimes patrons, temporarily financially embarrassed and unable to pay their fares, give watches of other pieces of jewellry as pledges.

Reposing on a shelf in the official's office is an interesting exhibit, a bottle of brandy and an envelope containing over $7. The unknown owner called a cab, gave the driver $10 to buy him some brandy and then failed to appear at the appointed meeting place.

Canada's Coal Output

Canada's coal output of 17,409,507 tons in 1929 was only exceeded by the record production of 1928 and was nearly 12 per cent higher than the average of the past five years.

REPORT SHOWS MADOC UNITED CHURCH IN SOUND CONDITION

Stewards for 1931 Elected at Annual Congregational Meeting—Good Attendance.

FAVORABLE REPORTS

MADOC, Jan. 23. (Examiner Correspondence.)—The annual congregational meeting of Trinity United Church held on Tuesday evening last, was one of the most successful ever held there. There was a good attendance and a hearty interest taken in all the proceedings After devotional exercises had been conducted by the minister, Rev. G. W. Rivers, the meeting was organized by the appointment of the minister as Chairman, and Percy Holland as Secretary. The minutes of the last annual meeting were read and adopted. Mr. Rivers then reported that during 1930 he had baptised one adult and twelve children, had performed five marriage ceremonies and had fourteen burials.

Jas. A. Caskey reported for the session, that there has been a gain in membership of eight during the year; seven were received on profession of faith, and thirteen by certificate, while eight were removed by certificate and four by death.

In the absence of Jas. Keene, Superintendent of the Sunday School, Mrs. Huffman reported showing that the school had done well in 1930, both from the standpoint of attendance and financial support. The boys had been organized into Trail Rangers and Tuxis Square for week-day activities, and show a fine attendance both at Sunday School and Church Worship.

The Young People's League also reported a good year with C. R. Johnston as president. The meetings have been well maintained in spite of interruptions and about $200.00 has been raised, over $170 being given to the support of Missionaries in China and Canada.

The Young Worshippers' League has also a very good report to give so far as attendance upon Morning Worship is concerned.

The president of the W.M.S., Mrs. S. S. Ashley, stated that the allocation of $325.00 had been raised, and $45.00 contributed to the Missionary and Maintenance Fund of the Church, while two large bales valued at $70.00 and $100.00 respectively had been sent to the needy. The meetings of the Society are full of interest and education, as well as spiritual inspiration.

Mission Band.

The Mission Band was represented by Master Douglas Hough, who spoke well of the work of the band which has raised over $56 this year. But the money contributed is only a part of the value of the Band; the training of the boys and girls to take part in meetings and to take an interest in boys and girls in other lands where the gospel is not yet preached means a great deal to them. Mrs. W. H. Bailey and Mrs. J. Rutherford, with other helpers superintend the Mission Band.

Mrs. F. E. Brown, President of the Ladies' Aid, reported that the Society had raised about $325, during the year, part of which had been expended on parsonage furnishings; one hundred dollars has been contributed to the M. & M. Fund, leaving a nice balance to begin the year with. The Ladies' Aid is very active organization meeting weekly.

Treasurer's Report.

The treasurer of the Church, W. H. McBain, had a splendid report to give of the financial year just closed. A larger amount was raised this year than for many years and that in spite of the difficult conditions of this period. Emphasis was placed upon the need of a more general and regular use of the weekly-offering envelope.

This thought was dwelt upon by T. E. Burnside, Chairman of the Board of Stewards, and by several of the officials who engaged in the discussion. Hearty appreciation of the work of Mr. McBain was expressed, and he was re-elected as Church Treasurer, and Messrs. Geo. White and W. E. Connore as auditors. On motion of William McMechan and T. E. Burnside a hearty vote of thanks and appreciation was tendered Rev. and Mrs. G. W. Rivers for their untiring efforts on behalf of the congregation. The motion was carried enthusiastically by all present standing and applauding. Mr. and Mrs. Rivers each spoke feelingly in appreciation of the kindness and co-operation of the people in the work of the church.

A motion of appreciation of the work of Miss Ramsay and the Choirs was proposed by Colin Ross, chairman of the Music Committee, who made special reference to the Junior Choir which is adding interest to the service.s

Mrs. J. W. Hulin, envelope steward, reported that up-to-date about $875 has been contributed to the Missionary and Maintenance Fund. This is somewhat less than last year, but is an encouraging contribution for this year.

Stewards Elected.

The Stewards elected for 1931, as reported by the elders who acted as tellers, are: Messrs. T. E. Burnside, R. F. Bristol, S. Fox, J. Rutherford, W. A. Wyper, C. I. Ross, J. B. Hough, J. Trotter, G. H. Maybee, G. S. White, P. Holland, and J. W. Hulin.

Splendid contributions to the evening's enjoyment were made by Miss L. M. Ramsay and Mrs. J. W. Hulin, who rendered vocal solos in their usual pleasing way, and the Misses Helen and Kathleen Ludbrook, and Mr. Harry Darley, who delighted the assembly with their instrumental numbers.

After a social half-hour, during which refreshments were served, the Doxology and Benediction brought this successful congregational meeting to a close.

OBITUARY

MRS. SARAH ANN HART

CENTRETON, Jan. 23 (Examiner Correspondence). — There passed away at the home of her brother, Frank Blake, Campbellford, on Sunday, January 18, Mrs. Sarah Ann Hart, in her 76th year.

The funeral was held in Campbellford on Tuesday afternoon, with the Rev. F. G. McTavish officiating. The pall-bearers were the Messrs. J. Walton, F. Wolfraim, W. Fraser, J Brewster, S. Coffey and James McKenzie.

MRS. WALTER L. BROWN

Mrs. Walter L. Brown passed away quietly in her sleep, in Nicholl's Hospital on January 15, after only a short illness. Mrs. Brown (nee Ruby Victoria McGahey) was born in Lindsay in 1904, the daughter of Mr. and Mrs. George A. McGahey. The news of her death came as a great sorrow to her many friends and acquaintances, as she was a member of St. James United Church and of the King's Own Bible Class. Mrs. Brown is survived by her husband, two daughters, Doreen, aged 6, and Betty, aged 3, her parents and one sister, Fern McGahey of Oshawa.

A short service took place from Comstock's funeral home on the evening of the 18th, with Rev. A. E. Moorhouse officiating. The remains were taken to the home of her mother, Cunnigham's Corner, Lindsay. The funeral was held on Saturday afternoon and was in charge of Rev. A. E. Moorhouse, assisted by Rev. Canon C. H. Marsh and Rev. A. J. Goldring of Lindsay. The pall-bearers were Messrs. G. Brown and M. Drydale of Peterborough, F. Best, H. Flemming H J. and C. McGahey of Lindsay. Interment was made in Riverside Cemetery, Lindsay.

Those who came from a distance to attend the funeral included Mr. and Mrs. Ross and Miss Leta McGahey of Toronto, C. Daniel of Oshawa, Mr. and Mrs. Joseph McCullum, and Mr. William McCullum and family of Bobcaygeon, Mr. and Mrs. J. Patrick of Petterlaw, and several friends from Peterborough

LONDON LIFE HAS GOOD YEAR

Company Presents One of Best Statements in its 56 Years of Operation.

ANNUAL MEETING

Despite the present unfavorable business conditions generally the London Life had one of the best statements in its 56 years of operation, submitted at its annual meeting which was held this week.

The surplus earnings were the largest in the Company's history. After deducting the funds necessary to meet all Government requirements and providing in addition for all profits due and accruing to policyholders and accumulated surplus amounts to $7,830,000, an increase of $1,312,121. The policy reserves (i.e. the money necessary to meet all obligations under its policies) are maintained on the highest standard in use on the North American continent for similar classes of business and on a standard which calls for $3,893,790 more than required by the Dominion Insurance Act. A large portion of the Industrial business has been placed on a 3 per cent. basis, making 80.8 per cent. of the Company's business on this standard.

The new business amounted to $107,189,000 for the year, or slightly more than $2,000,000 of insurance each week. Several new records were set up, notably the greatest month in the Company's history, namely, $14,000,000 in March; the largest single application ever written by a member of its field force; the largest single premiums ever submitted to it. The last month in the year also witnessed the larges: December's business yet recorded.

The assets of the Company, which do not contain speculative securities, but consist chiefly of first mortgages on improved real estate, Government and municipal bonds, showed a gain of $7,538,000, and now stand at $68,346,491. The rate of interest earned on the invested assets was 6.46 per cent., a slight increase over 1929.

The income of the Company has now decreased to $17,500,000, there being 11 per cent gain in premium income and interest on investments.

The payments to policyholders and beneficiaries amounted to $5,800,000 a year. Of this amount $4,000,000 was paid to living policyholders and $1,800,000 to beneficiaries of deceased policyholders.

An intimate picture of developments for the year was given by Edward H. Reid, Managing Director. He concluded his remarks with an expression of confidence in Canada's future and declared that as for man power and financial stability the London Life had never entered upon a new year better equipped to render service to its policyholders and the public generally.

Interior of Salmon Canning Factory

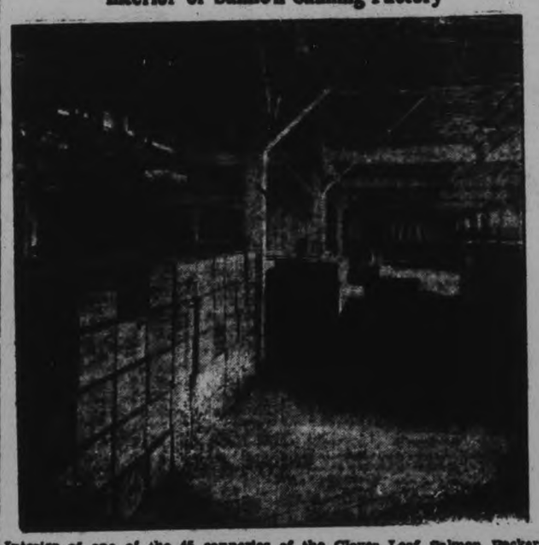

Interior of one of the 45 canneries of the Clover Leaf Salmon Packers in British Columbia.

MISSION BANDS IN PRESBYTERIAL HAVE GOOD YEAR

Norwood W. M. S. Had Charge of Devotional Services at Final Presbyterial Session.

TO MEET IN KNOX CHURCH.

The final session of the Peterborough Presbyterial was held on Wednesday afternoon, the opening devotional service being in charge of Norwood W.M.S. with Mrs. B. W. Squires and Mrs. Buck taking part.

At a round table conference several topics were brought before the members and profitable discussions ensued. It was thought that the music used at the meeting shoud, if possible, have some bearing on the principal topic of the meeting. Bible reading immediately before prayer was believed to inspire and assist the member offering it. Prayer verses selected from the Bible are found by some auxiliaries to be helpful in encouraging members to offer prayer in the meetings. Other societies use selected verses from hymns for the same purpose.

Reports Submitted.

The secretary of Mission Bands and Baby Bands, Mrs. A. I. Brown, in her report said that never has there been so much optimism on the part of the leaders or assurance of the enthusiastic interest of the children. Particularly gratifying are the expressions of appreciation of the Band Magazine, "World Friends."

The Bands, in a gracious Way, accepted their allocations.

The "Star Band" of Hastings held a Mite Box Tea, when a large Mite Box decorated in Band colors was in the centre of the table.

Havelock Band adopted the Ribbon Badge as a membership receipt and with this incentive had nearly all members paying fees on the one day.

Norwood Band reports an increase in membership and in raising of money.

Although having a change in leadership, Knox Church Band has done good work. The study of the book, "Friendship Trails" was completed and the book sent in a bale to the Supply Secretary.

St. James' Church Band increased attendance by the giving of stars. A thermometer was used to record the attendance of the two competing teams.

The Fidelis Band of George Street United Church reports the best year in its history.

St. Andrew's Willing Workers Band had a happy and successful years work. Introducing an innovation the membership was divided into groups each group bearing the name of a Mission Field.

Knox Band, Lakefield, showed the usual lively interest. Though having a small membership they reached the high water mark in progress.

Regent Street Band, Lakefield, is another band with its leader's name on the Financial Efficiency Honor Roll. It stood highest in emorizing of scripture.

The Light House Band of South Monaghan is well named for its fine work done in a rural community. With a membership of eight it sent $40 to the Presbyterial Treasurer.

Mark Street Band, Peterborough, had a change in leadership but has sustained its interest in the work.

A total of $587.60 was sent to the Presbyterial Treasurer from the Mission Bands and the three Baby Bands of the Presbytery.

An efficiency test was applied to the different Bands, a banner being presented to the Fidelis Band of George Street for highest efficiency. The Fidelis Band was present at the afternoon session of the Persbyterial when the members assembled before the meeting to receive the banner award.

Mrs. W. H. Morton, secretary for Young Women's Auxiliaries and Circles reported seven Y.W.A.'s in the Presbyterial with a membership of 190 and contributing $1,632.61 to the Presbyterial funds. St. Andrew's Elizabeth Bell Auxiliary and Trinity Y.W.A. each averaged $12.90 per member, while George Street Y.W.A. averaged $11.70. There is in each case an increase over last year in membership and in raising of moneys.

There are six circles in the Presbyterial with a total membership of 111. The sum of $395.78 was contributed. One new circle at St. Andrew's Church was organized during the year. Trinity Circle just one year old, has an increase in membership of 12 and contributed $40 over last year, the membership now being 48 and the sum contributed $145.56.

Norwood Y.W.A. also is worthy of note with an increase in membership from 13 to 35 and in givings from $110 to $162 over last year.

The Y.W.A.'s and Circles held a very successdul rally in September over 200 being present.

In presenting the report of the C.G.I.T. the secretary, Mrs. Roy Laing, stated that the number of groups affiliated with the W.M.S. had dwindled to two. All groups, it was learned, have definite missionary study on their programs.

St. Andrew's Group, with Mrs. J. A. McKone as leader is one of the affiliated groups, with a membership of 27 and an average of 23. The other affiliated group "Trinity Ever Ready Group" with Miss Edith Preston as leader, reported 15 members on the roll with an average attendance of 12.

Other groups in the Presbyterial, not affiliated, are George Street, and Knox Churches, of Peterborough, and Regent Street, Lakefield.

The report of the Business Committee was as follows: A conference on Temperance secretaries held during the annual meeting of the Peterborough Presbyterial of the United Church of Canada, January 21, 1931, made the following recommendations:

That the Presbyterial in session petition the Prohibition Union to urge the Minister of Education of the Province to place the teaching of scientific temperance as a compulsory subject on the curriculum of the Public and of the High Schools, that a vote be taken on the Temperance issue alone entirely disassociated from party politics; that each auxiliary send a petition to the Prohibition Union to this effect.

The resolutions was sustained by the business committee and adopted by the convention.

The Third Annual Presbyterial of the W.M.S. of the United Church of Canada closed with the singing of the hymn, "Lead On, O King Eternal," a few well chosen remarks by Mrs. R. C. Hanbidge, of Fairmount, and a closing prayer offered by the president, Mrs. Moyer.

ICE HARVEST BEGINS.

The ice-harvest for the season of 1931 began this week, cutting taking place on Attwooll and Sheppard's pond, with H. Lord and W. Budd in charge of the marking off of the area for operations, and the manipulation of the saws.

The ice-cutting is somewhat later in beginning this year, January 16, being the date when the men were at work for the first time last season. The ice is of the finest quality, quite free from shale, and the blocks from fourteen to sixteen inches in thickness. Between three and four thousand blocks are taken out each season to supply the local demand, and farmers team what they require for dairy and other purposes to their respective farm homes, one of two being noticed already busy at this task by the middle of the present week.

Germany has 5,300 movie theatres.

SALMON CANNING CARRIED OUT BY MODERN METHODS

Clover Leaf Packers Operate 48 Canneries on B. C. Coast.

COOK AFTER CANNING

Filling Machines Handle Seventy-five Cans of Salmon Per Minute.

TORONTO, Jan. 23—By far the greatest proportion of the salmon caught on the west coast is canned. While methods vary somewhat at different packing establishments, the plan ordinarily followed is essentially the same throughout the industry.

The following is the process being used at present by the Clover Leaf Packers, world's largest fishing company, which operates 45 canneries in British Columbia, as explained by Richard Gosse, managing director of the company, in an interview here to-day.

"On arrival at the plant the salmon are moved by elevators from the boats to the floor of the cannery. From the temporary storage bins the fish are passed to the 'iron chink,' a marvellous machine which performs most of the work of cleaning the fish. The name 'iron chink' has been adopted for the reason that the machine does the work formerly done by Chinese labor. The iron chink can handle 50 or more salmon per minute. By an ingenious arrangement of knives, scrapers, brushes and jets of water, the head, fins, and tail are cut off and the viscera removed in a single rotary operation. From the 'iron chink' the salmon pass to washing tanks and then to tables, where workers inspect each fish and add finishing touches that may be necessary to completely dress it in readiness for canning.

Canning Methods

"The cutting machine, with its endless belt conveyor and rotary knives, cuts the salmon into pieces about three or four inches in length, or of convenient size for the cans. The pieces of salmon then pass through gravity chutes to the filling machine, where a plunger fills each can with meat. The cans are fed into the machine from the loft above. One-quarter of an ounce of salt has been automatically measured into each can before the plunger fills it with salmon. The filling machines handle 75 cans per minute.

"The cans are then conveyed," Mr. Gosse continued, "to the weighing machine where, if any are slightly underweight, they are automatically thrown out on a table, where additional filling takes place by hand to bring the can up to required weight. Comparatively few, however, are thus treated, as the filling machines generally function perfectly.

"The cans then pass to a machine which puts on the tops but does not seal them tightly. They are then taken to the vacuum machine, where the air is exhausted from the cans and the tops are hermetically sealed. Nearly all salmon canneries now use this vacuum process.

Cooking After Canning

"After emerging from the vacuum machines the cans are placed in iron trays and then moved on small hand trucks to the retorts for cooking. The retort is of steel, cylindrical in shape, about 10 feet in length and approximately 5 feet in diameter, with a heavy door at one end, which can be closed tightly and bolted when the retort is filled with salmon. Each retort holds several thousand cans of salmon. After the door is closed live steam is admitted and the salmon cooked for an hour and 20 minutes at a temperature of 240 degrees Fahrenheit and under a steam pressure of 10 pounds. This thoroughly cooks the flesh of the fish, softens all the bones, and completely sterilizes the contents of the can.

"Thereafter the cans pass through washing tanks and are placed in flat trays to cool. Careful examination is then made to see if any of the cans are defective. Because of the excellence of modern canning machinery and methods, every can is perfect.

"In some plants the cans are put through a lacquering machine but this has largely been discontinued, as the tops and bottoms of the cans are lacquered previously," concluded Mr. Gosse. "The labelling machine puts the label around the body of the can, which prevents rust and avoids the necessity of lacquering the entire body of the can. The cans are then put in wooden cases, in most instances 48 1-pound cans to the case. A fair proportion of half-pound cans are also packed."

ESTABLISHED 1870
FOR COUGHS.
Ormbridge's Tonic
for COLDS
Ask for "Ormbridge's" and take no substitute
CAN BE OBTAINED FROM ALL STORES
Brings ease and comfort to irritated and inflamed membranes... quickly breaks up coughs and colds.
There is only one Ormbridge's. ..... Your druggist has it.

Smith Is President Of Millbrook Board

MILLBROOK, Jan. 23.—(Examiner Correspondence). — The inaugural meeting of the Millbrook School Board was held, according to statute, on Wednesday at 8 p.m., when organization for the current year was effected as follows:

Chairman, Leonard W. Smith; secretary-treasurer, George E. Burnham; management committee, T. C. Garside, M. McDowell, W H. Coombe; representative on Public Library Board, T. H. Collins; delegate to the O. E. A. Convention, Toronto, W. A. O'Brian.

Southern Rhodesia has granted an addition subsidy to corn growers.

WHY TAKE PILLS?

THERE'S no need to drug yourself with laxatives when constipation can be overcome by eating a delicious cereal. Mr. F. C. Aminsen (address on request) writes:

"I suffered with chronic constipation for many years and was compelled to use pills every night, but since I got your Kellogg's ALL-BRAN it works like I would not be without it. I was so deathly sick of taking pills every night. Now it is so different. Kellogg's ALL-BRAN works so naturally and is pleasant to take."

Just eat two tablespoonfuls of Kellogg's ALL-BRAN daily. Relief is guaranteed. It is the natural, safe way.

Delicious with milk or cream, fruits or honey added. Kellogg's ALL-BRAN also furnishes iron for the blood. In the red-and-green package at your grocer's. Made by Kellogg in London, Ont.

Kellogg's ALL-BRAN

"The 1931 Pontiac ...Isn't it a Beauty?"

General Motors announces the new, 1931 Pontiac.

Notwithstanding its new beauty, its refinements and its larger size, the 1931 Pontiac sells at lower prices. On seeing this car you will be cheered by the value which General Motors has made possible.

You will find a larger car—longer, roomier and more restful. This added size makes possible more pleasing lines. Beauty is carried out to the smallest details—and Pontiac's beauty is highly distinctive. A new V-shaped radiator with an inbuilt chromium-plated screen presents an unusually attractive front view in keeping with the modern manner. New, graceful one-piece fenders carry useful parking lights.

In consideration of the owner's comfort and pleasure, General Motors has included many mechanical refinements in the 1931 Pontiac so that it will be known for its riding ease, smoothness and quietness. For instance, spring shackles are mounted in "Inlox" rubber bushings so that the body really rides on rubber. These bushings cannot squeak and they eliminate 12 points of bothersome chassis lubrication.

In making the new Pontiac an unusually quiet automobile, General Motors has deadened noise and lessened vibration by setting the engine in a new 4-point, live rubber mounting. Besides, the engine is rubber insulated from the drive shaft. Another silence feature is the new air silencer, which eliminates the usual carburetor hissing. There are many other mechanical features that add to efficiency. Pistons are electroplated, assuring a closer fit and a longer engine life. The frame has been greatly strengthened. Lovejoy shock absorbers assure smoother riding. Five wire wheels are standard equipment at no extra cost on all regular models.

General Motors presents the 1931 Pontiac for your approval. We invite you to see it and drive it. Find out for yourself just how much this new car will add to your pleasure, comfort and pride.

The 1931 Pontiac may be purchased out of income, through GMAC, General Motors own time payment plan. The General Motors Owner Service Policy assures your complete and continued satisfaction.

GM GENERAL MOTORS

P6-30

PONTIAC
....a fine car, a modern car, a great value
J. J. DUFFUS
300-318 Water St. LIMITED 'Phone 1760-1761

Dr. Wood's

Norway Pine Syrup

Contracted Bad Cold Believed Getting Pneumonia

Miss Marguerite Croft, R.N., Chester Basin, N.S., writes:—"Last winter I contracted a very bad cold. Nothing I tried gave me any relief from the severe pains in my chest, and I believed I was getting pneumonia. My father told me one night he had a new cough medicine for me to try. Before I had taken a half bottle of Dr. Wood's Norway Pine Syrup the pain was greatly relieved. I took two bottles and my cold had disappeared."

Price 35c. a bottle; large family size 65c.; at all druggists and dealers; put up only by The T. Milburn Co., Ltd., Toronto, Ont.

WOMAN SAYS IT'S ALMOST A MIRACLE

From a Scrawny Woman She Changed Into One With Outstanding Physical Attractiveness in a Few Weeks

Worrying because you are skinny and need more solid, stay there flesh won't help you any—if you haven't ambition enough to help yourself—no one else will.

The safe, swift way for thin, underweight women to acquire a figure that wins admiration is to take McCoy's Cod Liver Extract Tablets as directed.

Rich in vitalizing weight building substance from Codfish Livers these sugar coated tablets are Nature's own body builder. Sixty tablets for 60 cents at McDermid & Jury, McDermid's, Bond's, Lynch, and Payne's or any druggist anywhere—if you don't gain 5 pounds in 30 days—money back—Just ask for McCoy's.

H. C. JUNIORS OVERWHELM LAKEFIELD 11-1

VERNE DALLIN SETS RECORD FOR SEASON

Figures in Nine of Eleven Goals Scored Against Lakefield.

FOLEY STARS IN NET.

Petes' Advantage Over Losers on Forward Line Accounts For Win.

The Peterborough Hockey Club pulled up a notch closer to the pace-setting St. John's squad in the district Junior O.H.A. sweepstakes at the Brock Street arena last night by gaining a 11 to 1 victory over the Lakefield youngsters. St. John's occupy the top rung merely by reason of having played two more games than Jimmy McMartin's team.

With Verne Dallin and Tommy Foley in action the Petes had Lakefield beat coming and going. Both were outstanding stars for the blue shirts. Dallin went out and scored the goals while Foley stood between the posts and completely mastered the Lakefield sharp-shooters. The Petes' redhead left-winger set up the scoring record for the season. He figured in nine of the eleven goals, giving passes for five and taking passes to plug the twine for four scores.

Without trying to be-little the courageous exhibition of net-guarding turned in by Pearson, who was substituting for Stewart, Lakefield's regular goalie; had the net-tenders been exchanged for the fracas the result might have been much different. Lakefield had plenty of hard close-in shots at the Petes' cage but Foley, playing his usual cool game, turned them aside. At stages in the fracas the Petes found great difficulty in clearing inside their blue line and it was at these stages that Lakefield particularly swarmed about in front of Foley, peppering him with well-aimed heaves. Too, Lakefield at times swung into combination attacks that carried them in for great scoring opportunities; which all goes to say that the score does not give a fair impression of the share Lakefield had in the play.

Accounts for Win.

For the most part the Petes had them topped in speed at every position, and it was the fact that they were able to out-foot the Lakefield forwards that gave them the big advantage. Lakefield showed every bit as much teamwork as did the winners. At that the Petes gave visible indications that several of their stars are suffering from too much hockey.

All but two of the Petes' goals came directly as a result of combination. Practically every member of the squad aided Dallin in amassing his scoring record. Epps had two assists and one goal, and Jones steered in two of Dallin's passes. Tuck also received two passes from Dallin and sailed them behind Pearson. Thirnbeck scored twice, once on a solo effort and the other on a pass from Epps. Wood did a great deal of rushing but although he repeatedly split the defence he failed to score.

Kennedy, White, Emsley and Northey were best for Lakefield. Kennedy in particular turned in a smart game and White was his mate on many rushes. Emsley, the Grove school youngster who subbed at centre, shone around the nets and forced Foley to flourish his whole bag of tricks. Northey did considerable puck-carrying but lowered his effectiveness by failing to pass the rubber.

The Teams

Lakefield—Goal, Pearson; defence, Northey and Jewell; centre, White; wings, Kennedy and Stenner; alternates, Wannamaker, Emsley and Matthews.

Peterborough Hockey Club—Goal, Foley; defence, Wood and Scollard; centre, Epps; wings, Dallin and Jones; alternates, Tuck, Thirnbeck and Begley.

Referee—W. Jackson.

Hit Stride From First

Northey opened the game with a hard shot at Foley. The Petes lost no time in hitting their stride and less than two minutes from the start Dallin and Epps combined to go in on Pearson, Epps plugging the twine. A minute and a half later Dallin gave Jones a pass to score. Lakefield found difficulty in holding the Petes out, and thirty seconds later the third counter was rung up when Dallin took Epps' pass to give Pearson no chance to save. Lakefield began to take an active part in the game and they hemmed the Petes in several sizzlers at Foley. White and Stenner combined to go right in on Foley and tally Lakefield's lone goal. There was a pile up in front of the Petes' nets as Foley did a dive to keep Northey and Kennedy out. To end the period, Dallin slipped Jones the disc at the defence and Jones picked the corner.

Lakefield again pounded in shots as they made it difficult for the Petes to clear, but three minutes after the start Dallin went down the left boards alone and boosted the score to five. Lakefield perked up and Northey and White combined only to have Foley save. White returned and Foley rolled out of the cage to beat him. Both outfits hit up a fast clip and the best hockey of the night developed here. Tuck boosted the count again when he took a pass and fired the puck in. Again the Petes had a big edge on the play with their combination attacks. It remained for Thirnbeck to breeze down alone and score the other goal of the period.

Lakefield's attempt to stage a four-man offensive proved an error in the final canter. Their attack was weaker than in either of the other periods and the Petes had a big edge. Midway through, Dallin took Tuck's pass and scored and forty-five seconds later he again countered, this time on a pass from Epps. Thirnbeck made it ten on a combination play with Epps, and Tuck took Dallin's pass for the final goal. During the last five minutes of play Emsley repeatedly got in on Foley, only to be balked by the Petes' goalie.

First Perdied:—
1—P.H.C., Epps (Dallin)..... 1.45
2—P.H.C., Jones (Dallin)..... 1.30
3—P.H.C., Dallin (Epps)..... .30
4—Lakefield, White (Stenner).. 9.45
5—P.H.C., Jones (Dallin).... 3.45
Second Period:—
6—P.H.C., Dallin 3.00
7—P.H.C., Tuck (Dallin)..... 9.30
8—P.H.C., Thirnbeck 5.40
Third Period:—
9—P.H.C., Dallin (Tuck)..... 9.20
10—P.H.C., Dallin (Epps)..... 0.45
11—P.H.C., Thirnbeck (Epps).. 3.00
12—P.H.C., Tuck (Dallin)..... 0.10

Penalties.—Peterborough 4 (Thirnbeck, Wood and Epps). Lakefield 3 (Jewel, White and Wanamaker).

HOCKEY SCORES.

Following are the results of hockey games played last night:

NATIONAL LEAGUE.
Toronto 4, Maroons 2.
Canadiens 2, Ottawa 0.
Americans 2, Boston 1.
Chicago 5, Philadelphia 1.

INTERNATIONAL LEAGUE.
London 4, Detroit 0.

AMERICAN LEAGUE.
St. Louis 3, Minneapolis 2.

ONTARIO ASSOCIATION.
Intermediate.
London East 5, Simcoe 2.
Caledonia 3, Cayuga 0.
Camp Borden 5, Alliston 2.
Milverton 5, Tavistock 3.
Junior.
cWhitby 1, Port Hope 0.
Peterborough H.C. 11, Lakefield 1.
Bolton at Brampton—No game.
Georgetown 5, Oakville 4.
Hamilton 7, Port Colborne 4.
Niagara Falls 8, Welland 1.
Woodstock 1, London 0.
Aurora 2, Barrie 1.
Niagara Falls 14, Grimsby 0.
Campbellford 3, Havelock 1.
cThirty minutes overtime.

Campbellford Beats Combines 3-1

THE MAN FROM DOWN UNDER

In the past many have contended that Gene Tunney didn't have a punch. The record of Tom Heeney before and after his battle with Tunney seems to discredit this belief. In the year and a half before he met Tunney "Honest Tom" boxed draws with Paulin and Sharkey, outpointed Delaney and Risko and K.O'd. Maloney in one round. These men represented the best in the heavyweight division. After his meeting with the marine, Heeney in nine starts was stopped twice by Victorio Campolo and Tuffy Griffiths; has lost to Emmet Rocco and Frank Cawley also Maloney whom he had previously defeated. He outpointed George Hoffman and George Panka and won from Elizear Rioux on a foul. "Honest Tom" still commands the respect of all who know him but Tunney seems to have left his mark on the man from down under.

MILLERS TAKE FIXTURE LEAD IN 1ST FRAME

Hard Ice and Clever Combination Makes Game One of Fastest Played This Season.

NEAT FORWARD WORK.

Home Towners Sink Opening Counters on Pretty Team Work and Perfect Passing.

CAMPBELLFORD, January 23 (By Examiner Staff Correspondent)—Fast ice and a licking to the tune of 3—1 greeted the Norwood Combines when they visited Campbellford last evening to stage the scheduled fixture with the Maroons in the Junior O.H.A. series. Following the lead of their big brothers, the Campbellford squad came out of the losing class and romped home to victory in a game that was fast and clean, giving the visitors a surprise that sent their forward line working at full pressure.

The Combines have a fast team, and one that handles a good line of team play, but the Maroons came up and surpassed their form handing out some real fast and neat hockey with splendid combination. In the first period especially was this noticeable. Passing the visitors' forward line and defence, the Home Towners counted their three tallies, two of which came after pretty team play and perfect assists.

The Combines, however, made a count in the second, but apart from this, were unable to score. Getting warm in the last session, both teams pressed forward to score, but no count was made. Heavy checking was the order of play, both defence lines coming in for much of the work. The Campbellford aggregation had the edge on the play throughout the game, their forward line being exceptionally good, the Combines falling down somewhat in their defence.

Eight Penalties

"Buster" Whitton of Campbellford refereed the game and made a good job of it. There were eight penalties in all, all however for minor offences.

The first period opened with the Combines attacking which was soon returned when Lambert got possession of the puck and drove forward, being checked, however, by Shannon. Up and down went the play until seven minutes after play the Maroons carried the rubber to the Combines' blue line, when Stokes made a pretty pass to Lambert, who drove home a counter. Up from the face-off Hendy did his best to follow up with another ringer, but McLaughlin, for the Combines, proved a hard man to pass.

The Combines now pressed and did some pretty stick handling. Voyer and Kempt trying in succession to break through the Maroons defence. What shots did go into the Millers nets were stopped by the big boy of the bars. Heponstall, who plays a splendid game between the posts. Busch for Campbellford was fenced at middle play for tripping, but on returning to the play sunk another counter from an assist by Hendy. Almost from the face off Lambert again scored, putting up a lead that the Combines were unable to pass. Stokes was penalised toward the end of the session, Hendy and Shannon following soon after for getting into a mix up.

Score In Second

The second period proved the only fruitful one for the visitors, Thompson netting the puck from an assist by Voyer after two minutes of play. The whole of this session was given over to heavy checking and determined rushes forward by the Combines, who tried their best to even up and pass the Maroons count. Shannon did some lone rushing which did not get him anywhere, except to be heavily checked by Wilks and Lambert, who seemed to be on to his fast play and were giving away no change. Hendy played a dashing game in this period, with Stokes and Busch, breaking through and handing Beavis some tough nuts to crack. Shannon was boxed in the first part of the session for tripping which gave the entertainers the advantage for two minutes, but they were not able to count with Thompson falling back to defence and working well with McLaughlin, Rathwell and Shearer did some heavy playing, the latter making shots at the Maroons nets, and in some cases having tough breaks.

Heavy Checking

The last period was one of check and double check, the Combines taking the offensive at the beginning of the session. They played to stage a comeback, but were not in the form to do so, although they showed some fast hockey and kept the ice warm. Kempt and Voyer flashed out in the period, playing good combination, but as ever, the Campbellford defence held, while Holmes and Runnions, with some pretty play by Cubitt fenced after half the session had been played, followed soon after by Shannon, who seemed determined to play heavy and came under the notice of the referee. Lambert was the next to enter the box, which was the signal for the Combines to crowd the Campbellford area, but "Hep", with the assistance of the Maroons defense, was too much for the visitors and their efforts were in vain.

The play ended in front of the Campbellford net.

The teams:

Combines—Goal, Beavis; defence, McLaughlin and Shannon; center, Thompson; wings, Kempt and Voyer; subs, Rathwell, Campion and Shearer.

Campbellford — Goal, Heponstall; defense, Lambert and Wilks; center, Hendy; wings, Stokes and Busch; subs, Runions, Cubitt and Holmes.

Referee: "Buster" Whitton, Campbellford.

HOCKEY STANDINGS.

NATIONAL LEAGUE.
International Section.

Teams.	G.	W.	L.	T.	F.	A.	Pts.
Canadiens	25	15	7	3	71	55	33
Toronto	24	12	7	5	52	50	29
Maroons	26	12	11	3	48	40	27
Americans	24	9	8	7	40	34	25
Ottawa	25	5	18	2	46	73	12
American Section.							
Boston	26	16	7	3	82	53	35
Chicago	26	16	7	2	63	35	34
Rangers	26	10	10	6	63	54	26
Detroit	25	11	10	4	56	55	26
Philadelphia	26	2	23	1	40	109	5

Total goals 580 589

Next Games

Saturday — Ottawa at Toronto, Americans at Canadiens, Boston at Philadelphia.

Sunday — Detroit at Rangers, Maroons at Chicago.

INTERNATIONAL LEAGUE.

Buffalo	26	16	8	2	59	36	34
London	27	14	10	3	58	49	31
Windsor	26	12	9	5	69	63	29
Cleveland	26	11	11	4	71	64	26
Pittsburg	26	10	11	5	60	70	25
Detroit	27	11	15	1	52	66	23
Syracuse	26	7	17	2	61	82	16

Total goals 430 430

Next Games

To-night—London at Windsor.

Saturday—Detroit at Cleveland; Syracuse at Buffalo; Windsor at Pittsburg.

Sunday—Syracuse at Detroit.

AMERICAN LEAGUE.

	G	W	L	T	F	A	P
Tulsa	20	13	6	1	67	41	26
Chicago	25	12	11	2	58	49	24
Duluth	21	11	9	1	40	34	22
Minneapolis	22	11	10	1	36	44	22
Kansas City	21	11	9	1	34	26	22
Buffalo	19	7	10	2	23	39	14
St. Louis	18	4	14	0	24	55	8

Total goals 287 287

Next Games.

To-night—Chicago at Kansas City, Minneapolis at St. Louis Duluth at Buffalo.

Sunday—Kansas City at St. Louis, Minneapolis at Tulsa, Duluth at

LEAFS BEAT MAROONS 4—2 TO BREAK STANDINGS TIE

Jackson and Primeau Feature of "Kid" Forward Line, Former Gets Two Goals and Latter Three Assists—Conacher and Cotton Also Score.

SPEEDY CANUCKS BLANK SENATORS; 3RD PERIOD RALLY GIVES HAWKS A WIN

TORONTO, Ont., Jan. 23 (C.P.) — New York Americans and Toronto Maple Leafs improved their status in the Canadian section of the National Hockey League last night. In the United States division Chicago Blackhawks crept to within a point of the leading Boston Bruins by defeating the last place Philadelphia Quakers, 5 to 2.

The Leafs beat their Maroon-clad rivals for second place by a 4 to 2 margin and now hold possession of the second rung by themselves. It was their third victory in five games with Munromen and gives the winners a big edge in the drive down the stretch, for the Montrealers have played two more games.

Hal Cotton started the Blue and and White team on the road to victory by combining to work through the Maroon defence with "Ace" Bailey and sinking the latter's perfect pass into the cage behind the clever Davy Kerr late in the first period. The shifty "Busher" Jackson handed the Maroons another jolt by tallying on a pass from the brainy, playmaking Joe Primeau just after the halfway mark in the middle stanza.

Almost before the fans had seated themselves for the start of the final frame, the same "Busher" dashed down left wing to take Primeau's pass and put the Leafs three up.

This score seemed to finally awaken the men of Munro and after some 10 minutes' hard effort "Babe" Seibert broke the Maroon goose-egg by scoring on a rocketing shot. Nels Stewart gave him the pass. Hooney Smith then cut the Toronto lead to one by beating Lorne Chabot following a three-ply thrust with Jimmy Ward and "Baldy" Northcott.

Battling desperately the Maroons overlooked their defensive, but "Chuck" Conacher did not. Breaking fast with Primeau and "Red" Horner, the hard shooting winger carried the puck right in for an easy goal.

The Leafs' somewhat easy victory was not anticipated any more than the surprising triumph of the Amazing Amerks over Boston by 2 to 1. It places the Americans within two points of the Maroons, who have also played two more games than the "A's".

Billy Burch figured prominently in the second win in three starts of the Star-spangled hockeyists over the American group leaders. He gave "Hap" Ems a perfect pass-out for the opening goal less than a minute after the start. Then when "Dutch" Gainor had knotted the count following a passing bout with Eddie Shore and "Red" Beattie in the second 20 minutes, Burch notched the winning marker in the third. It was a long shot but travelled toward Tiny Thompson at a terrific velocity and the Bruin net-minder misjudged it.

Canadiens maintained their four point lead over Toronto by defeating Ottawa, 3 to 0, and retaining their unblemished record with the Senators this season.

The scoring summary remained the same until the last frame when Leduc carried the disc from end to end for a pretty goal. Gagnon put the result beyond doubt eight minutes later by taking Leduc's pass to hammer the puck past Billy Beveridge from a few feet out.

Canadiens were still without their starry center and leading marksman, Howie Morenz, while the Senators took the ice without Hal Starr, defence bulwark.

The victory over the Quakers gave the Chicago Blackhawks their ninth straight triumph and places them within easy reach of first place. The Bruins who are leading them by one point have played an extra game.

For two periods, exceptional goal-keeping by Wilf Cude, enabled the Quakers to furnish the Hawks with strong opposition. Wally Kilrea gave them the lead after 15 minutes had elapsed in the first frame and the Hawks were unable to get the equalizer until late in the middle session, Johnny Gottselig scoring unassisted.

In the last period the Philadelphians collapsed and the Chicagoans rammed in three tallies within six minutes to clinch the verdict. Hib Milks got the second Quaker goal soon after and Wentworth concluded the scoring late in the period.

CURLING

MILLBROOK, Jan. 23. (Examiner Correspondence).—Curling results at the local rink this week, in the inter-rink competition for the Allen Cup, includes:

Monday and Tuesday, Jan. 19-20

R. J. Scott	W. Todd
J. G. Armstrong	E. L. Morden
E. C. Richards	Harry Tait
G. W. Sayles —skip, 16	W. G. Hetherington —skip, 15
George Sayles	P. Bingham
H. Lancashire	T. A. Budd
R. H. Smith	P. Stinson
H. R. Edwards skip, 16	J. Steele skip, 7
L. J. Morton	E. Mitchell
J. Guthrie	B. L. Richards
C. Tait	H. G. Lancashire
R. H. Edmunds —skip, 9	W. E. Ball —skip, 10

Wednesday, Jan. 21

G. W. Sayles —skip, 9	vs. E. G. Britton —skip, 8
T. H. Collins —skip, 12	vs. W. G. Hetherington —skip, 11

Scotch Doubles, Waddell Trophy

T. W. McCamus-E. C. Richards....11
vs.
P. Bingham-J. E. Allen 6

Hastings Curlers Win From Mill Town Rinks

HASTINGS, Jan. 23. (Examiner Correspondence). — Two rinks from Campbellford visited the local club on Thursday afternoon for friendly games. Hastings were 9 points up on the two games. C. P. Doughty taking M. West into camp, 18 to 8 while Kelley was losing a close game to F. Smith, 14 to 13.

Hastings		Campbellford
C. Hoard	lead	M. Sanderson
R. Johnson	second	B. Duncan
T. A. Coughlan	vice	T. West
C. P. Doughty —18	skip	M. Wise —8
L. Hill	lead	Mr. Denike
W. Montgomery	second	N. Morrison
M. J. Baker	vice	T. Gray
L. E. Kelley —13	skip	F. Smith —14

Double Stars

A considerable proportion of the stars which appear as single to the unaided eye are in reality double, that is, two stars revolving around each other from a common centre of gravity. The secrets of these stars are gradually but surely being unfolded by the Dominion Observatory at Ottawa and the Dominion Astrophysical Observatory at Victoria.

Public School Beats Lakefield High 5-3

LAKEFIELD, Jan. 23.—(Examiner Correspondence.)—The hockey match scheduled for Wednesday afternoon between the Chaplin Combination High and Public school team and The Grove was called off and instead the Public school played the High school in a fast game which ended 5-3 in favor of the Public school. Dominick White, athletic champion of the High school was referee and two Public school boys were goal umpires. The audience was largely made up of young people under sixteen who made up in enthusiasm what they lacked in years. Stuart Loyst, the P. S. goalie, was the star player of both teams, and although he had a regular bombardment of shots, few passed his vigilant eye and ready stick. As a goal getter Joe Blewett shone, notching four of the five scored by his team, Sherman Hill getting the last one. Of team play there was very little, as each player apparently aimed at the stellar role. A better combination would have tightened up the weak spots in both teams and made both hard to beat. The season is young and there has been little chance to practice but there are prospects of good teams in both schools.

The first period was a solo for the Public school as the High school scored no goals and Joe Blewett imitated his dad in the ease with which he planted four behind Hughie Morrison's net. The second period belonged entirely to the senior team as Robert Nicholls and Gray Kemp caught the vigilant Loyst unawares and landed their counters.

Sherman Hill and Ronald Kemp in turn scored one for each team in the third where honors were divided evenly. The game was played in the customary there twenty minute periods with no rest between and though the pace was fast the boys kept it up, showing good condition. Th line-up was as follows:

Public School—Stewart Loyst, goal; Vivian Payne, right defence; Joe Blewett, left defence; Bob Lennox, centre; George Chappell, right wing; Sherman Hill, left wing; subs, Jack Leonard, Wesley Graham, Teddy Hunter, Marshal Hamblin.

High School—Hugh Morrison, goal; Robert Nicholls, right defence,; Ronald Kemp, left defence; Robert Chittick, centre; Percy Payne, right wing; Herrick Brown, left wing; subs, Jerome McFadden, Charlie Tanner, Gray Kemp.

Canada's Fishery Catch

The total quantity of commercial fish caught by Canadian fishermen in 1929 was 11,506,767 hundredweight.

LONDON TEAM REGISTERS 7TH STRAIGHT WIN

First Time Tecumsehs Have Won Game in Detroit Since Can-pro Days.

DEFEAT OLYMPICS 4-1.

Doc Romnes, Leo Quennville, Tully Moore, Clem Loughlin Successful Marksmen.

TORONTO, Ont., January 23 (C.P.). — Riding on the crest of a victory wave, London Tecumsehs, the mystery team of the International Hockey League, last night registered their seventh consecutive triumph. They defeated the Detroit Olympics, 4 to 0. It was the first win for a London team in the Motor City since the old Can-Pro branched out to include the Motor City.

Earlier in the season the Londoners moved up near the top threateningly, and just when they appeared ready to overtake the league leading Buffalo Bisons, the team slumped and continued to drop until less than a month ago they were within a few points of the cellar. To-day they are just a game and a half behind the Bisons.

A counter by Doc. Romnes in the first frame, two more from the sticks of Leo Quennville and Tubby Moore, in the second, and another by Clem Loughlin in the final 20 minutes, constituted the complete rout of the Olympics, who were outplayed even more decisively than the score indicates. Emmet Venne's goalkeeping, which bordered on the sensational, kept the London tallies from running into the double figure mark.

To-night the Tecumsehs move over to Windsor in a quest for their eighth victory. If attained, it will not be so easily secured as that against Detroit, for the Bulldogs are prepared to battle vigorously for the honors which will place them on an equal footing with the Londoners in the standing.

Cobourg Hockey Squad Blanks Millbrook 8-0

MILLBROOK, January 23 (Examiner Correspondence). — The local squad had a friendly tilt with Cobourg on the Cosmos Rink on Tuesday evening, and though shortness of notice prevented adequate advertising of the game, a fair number of spectators gathered and enjoyed some good hockey with the visitors going home victors by a score of 8 to 0.

The one-sidedness of the score does not mean that the home team failed to put up a vigorous opposition, and in spite of an entire lack of practice or coaching this season, succeeded in keeping the puck in the vicinity of the Cobourg goal a good part of the time play was in progress.

The local team expects to go to Omemee on Friday evening for the return game after the contest on the Cosmos rink here last Saturday.

Coal prices in Britain are climbing.

Our Boarding House . . . . . By Ahern

HOCKEY!

Intermediate O.H.A.

BROCK STREET RINK

TO-NIGHT (FRIDAY) AT 8.15

PORT HOPE VS. PETERBOROUGH

Reserved Seats and Balcony—80c.
West Side—Gentlemen 55c, Ladies 37c.
East Side—37c. Tax Included.

The Petes are still in the running and they must win this game.

To-night's Schedule.

(Caandian Press.)

International League.
London at Windsor.

Ontario League.
Niagara Falls at Galt.
Guelph at Oshawa.
Stratford at Kitchener.

Pacific Coast League.
Vancouver at Seattle.

American League.
Duluth at Buffalo.
Minneapolis at St. Louis (transferred to Eveleth).
Chicago at Kansas City.

Ontario Hockey Association (Senior A).
Toronto Marlboros at Hamilton.
Port Colborne at Kitchener (transferred to Niagara Falls).
Bucalo.

The Irish Free State has a slump in weddings.

England's birth-rate increased while France's decreased, last year

Pirates And Stars Tie 2-2; Canucks Beat Choates 4-2

LAST TIMES TO-NIGHT 7 & 9, THE ALL-CANADIAN MADE DRAMA OF OUR OWN CANADIAN NORTHWEST

UNDER SUSPICION

FOX PICTURE

FEATURE AT 7:50-9:50

SATURDAY AND MONDAY

2:30-7:00-9:00 FORE! FEATURE 3:00-7:30-9:30

Watch out for the breeziest, funniest, fastest, most tuneful talkie of the year! Golf and romance — what a two-some!

Metro-Goldwyn-Mayer TALKING PICTURE

LOVE IN THE ROUGH

With Robert MONTGOMERY

Dorothy JORDAN Benny RUBIN J. C. NUGENT

TUESDAY AND WEDNESDAY

The Screen's Newest Sensation

MARLENE DIETRICH in "MOROCCO"

BAILEY BROTHERS COMBINE TO SINK TIE COUNT FOR CORSAIRS IN SOUTH END LEAGUE FIXTURE

Back Checking of Canucks Keeps Hardware Boys From Using Superior Weight.

LESURF STARS.

Stars Take 5-1 Decision From Electrics in Final Schedule.

All was not quiet on the Southern front last night when the Junior section of the South End City League swung into action at the Sacred Heart rink and ran off three fast games to wind up the first half of their schedule. The boys, taking advantage of a great sheet of ice, travelled at a lightning-like pace. While the first game was no "petting" party, the hockey as a whole was clean. Zero weather did not prevent a fair crowd of rooters from being on hand.

Pirates and Stars began at seven, and when they skated off an hour later, were deadlocked at 2-all. This game was fast all the way and as close as the score indicates. The players were checking hard, and at times got a little rough. No scoring was done until the seond period when Maudsley lifted one into the Pirates' net. Right away, the Corsairs started swarming up the ice in two and three man rushes, and Watman tapped in the equalizer when Sanderson left the goal in an attempt to save. In the third, Young again put Stars ahead on an assist from Jay. Both teams were moving fast in this frame, and toward the end, "Moose" Bailey took the rubber down the ice and slipped it over to his brother, who didn't miss, and the game was sewed up.

Pirates—Goal, Babbs; right defense, Bailey; left defense, Beatty; centre, Watman; right wing, Sproat; left wing, Rogers; alternates, Price, Yeotes and J. Bailey.

Stars—Goal, Sanderson; right defense, Young; left defense, Frost; centre, Bath; right wing, H. Jay; left wing, G. Jay; alternates, Prete and Maudsley.

Referee—C. Raney.

Back Checking Counts

The second fracas saw Canucks getting the bulge on Choate's 4—2, after a classy exhibition of hockey. The Hardware boys are a husky outfit, but they couldn't get going right most of the game, and the back-checking of the winners kept them from using their superior weight. In the opening period, LeSurf, after several rushes, found the corner of the cage and put the Canucks one up. The second go found Choate's trying hard, and finally counting from Dinesen's stick. The winners came right back for three big ones. Hatton took one through alone, to be followed a few minutes later by Post, who had to slam his own rebound twice before getting it past Anthony. Heffernan got the last marker on a long easy shot which fooled the goalie. It would be impossible to pick out an outstanding player in this game, both teams working hard through the final frame, with Dinesen finding the net once more before the gong.

Choate's—Goal, Anthony; right defense, Francis; left defense, McGillen; centre, McIlwain; right wing, Hickson; left wing, Vinette; alternates, Dinesen, Murdock, Wheeler and Mesley.

Canucks—Goal, Collins; right defense, Lasure; left defense, LeSurf; centre, Post; right wing, Heffernan; left wing, O'Toole; alternates, J. Collins, Jones, O'Brien and Hatton.

Referee—C. Raney.

Stars Win 5-1

The final battle of the evening between Stars and Electrics went to the former 5-1, but it was not a true indicator of the play. Stars, playing their second game of the night, started slow but managed to keep the Electrics from counting in the first stanza. The game was fast and surprisingly few penalties were handed out. Tranter for the winners did some fancy stick-handling in the first, and Jay whistled one in from a pass out behind the goal just before the bell. In the second, Stars got going right and ran in a pair, Frost and Jay getting them on individual efforts. Toward the close, Mowry drew a major sentence for roughing it, and was still doing time at the opening of the last period. Prete got another early in this frame, and soon after Jay counted again for the winners. Craig saved the Electrics from a shut-out by netting the rubber in the dying minutes of the game. Jay was the high scorer of the game, but the whole winning team looked good. Electrics played nice hockey, but didn't seem to team up very well.

Electrics: Goal, Jones; right defense, Wiley; left defense, Earle; centre, Craig; right wing, R. Payne, left wing, Gray; alternates, Payne, Driscol and Masters.

Stars: Goal, J. Pierson; right defense, Mowry; left defense, Hope; centre, Tranter; right wing, R Pierson; left wing, Prete; alternates, Maudsley, Jay, Frost and Young.

Referee—C. Raney.

Former Havelock Youth Playing With Newmarket

HAVELOCK, Jan. 23.—(Examiner Correspondence).— Dugald Wright of the Bank of Toronto staff at Newmarket, formerly of town, is playing defence on the Newmarket Junior O.H.A team. He is one of the strongest and best players on the team, and has put more than a few shots into the net. Newmarket is said to have a good chance for the junior championship this season.

CLOSE SCORES ARE FEATURE CHURCH LOOP

Mark Street Blanks Trinity Midgets 6-0 in Opening Tilt.

SAINTS BEAT KNOX 3-2.

St. Paul's Takes 4-3 Decision From George Street in Juvenile Fixture.

In marked contrast to their games of last week, the boys of the Church Hockey League stepped out and exhibited four snappy contests last night at All Saints' Rink. Only the opening game was at all one-sided, and it was a shut-out. The other three ended in one-goal margins for the winners. The ice was fast and so was the play for the entire evening, while penalties drawn were negligible.

Mark Street blanked Trinity Midgets, 6—0, in the curtain-raiser, and they deserved the victory. The losers looking dangerous at times, but their shooting was not so hot, and, when they did get a line on the net, they were robbed by Hunter, who was unbeatable. The winners had most of the play through the three periods and scored most of the goals on combination plays. The teams:

Trinity—Goal, Freeman; right defense, Martin; left defense, Thurbers; centre, Sutherland; right wing, W. Ward; left wing, Huffman; alternates, Kent, E. Ward and Vallery.

Mark Street.—Goal, G. Hunter; right defense, D. Hunter; left defense, Pearse; centre, Earle; right wing, Burtons left wing, Gardner; alternate, Craig.

Referee—R. Payne.

SAINTS BEAT KNOX 3—2

The second Midget game saw All Saints beat Knox 3—2 and what a battle it was! Fast, even and clean; it was anyone's game right up till the end. The boys played individually for the most part, refusing to pass the puck, but some of the stick-handling displayed was well worth seeing. Alternating often, kept the play at top speed, and the goals that got by the net guardians were no flukes. It was late in the final frame when All Saints slapped in the winning counter.

Knox.—Goal, LeClaire; right defense, Hughes; left defense, Seabrook; centre, Williams; right wing, Johnson; left wing, Cunningham; alternates, Smythe and Mervin.

All Saints.—Goal, Jay; right defense, Bolam; left defense, Hill; centre, Platt; right wing, Rusaw; left wing, Burkett; alternates, Nimmons, McDougall and Menzies.

Referee—H. Rehill.

St. Paul's Win Out 4—3

In the juvenile fixture between George Street and St. Paul's, the latter won out 4-3. It was a hammer-and-tongs affair with the play being first at one end of the rink and then at the other. The winners had a little more punch at the last, scoring in the final few minutes of the game. St. Paul's netted two, early in the first period, and George Street got one. In the second, the Saints slipped in another, but George Street tied the count with two smart goals. The play was fast and furious in the final frame, and with only a couple of minutes to go, the winners fooled Reynolds for the prize-winner. It was the best game of the evening.

The teams:

George Street: Goal, Reynolds; right defense, Loescher; left defense, Parnell; center, Wright; right wing, Dunlop; left wing, Stevens; alternates, MacDonald, Taylor and Cassie.

St. Paul's: Goal, McIntyre; right defense, Marsh; left defense, Rowan; centre, Clark; right wing, G. Morrow; left wing, Sharp; alternates, Wiley, McKay and C Morrow.

Referee, H. Rehill.

The fourth game was a junior one with All Saints nosing out George Street 2—1. It was tight all the way, and there was very little to choose between the opposing picksters. The players broke fast, but persistent back-checking by the forwards kept the scoring down. The winners netted the first one in the initial period, but George Street soon knotted it up. They were well into the third chapter before All Saints bulged the hemp for the big one. Defensive play in the final stages kept their citadel intact.

George Street: Goal, Seabrook; right defense, Roseborough; left defense, McHoull; centre, Routley; right wing, Gatfield; left wing, Fannings; alternates, Bothwell, Johnson and Parnell.

All Saints: Goal, Dunkerley; right defense, Hetherington; left defense, Hirst; centre, Cotton; right wing, Clark; left wing, Frost; alternates, Batterson.

Referee, C. Sprost.

BAILEY GAINS SINGLE POINT

Total "Bag" of 19 Goals Collected in Last Night's N.H.L. Program.

LEADERS IDLE.

TORONTO, Ont., Jan. 23.—(CP)—A total "bag" of 19 goals was collected by hockey marksmen in last night's National League program of four matches.

The leaders of their respective divisions, Howie Morenz, of Montreal Canadiens, and Ebbie Goodfellow, of Detroit Falcons, were idle, and while Goodfellow's rivals failed to gain ground, "Ace" Bailey, runner-up to Morenz, advanced one point as did Nels Stewart.

Joe Primeau, the canny playmaker of Toronto's "Kid" line, secured three assists against Montreal Maroons, to strengthen his claim to the title of the Canadian Group's best "passer".

Canadian Section Leaders

Team—Canadiens, played 25, won 15, lost 7, tied 3, points 33.

Most points—Goals and assists — Morenz, Canadiens, 17 goals, 8 assists, 25 points.

Most goals—Morenz, 17.

Most assists—Primeau, Toronto 15.

Most shutouts—Toronto 7.

Most penalties—Alex Smith, Ottawa, 62 minutes.

American Section

Team—Boston, played 26, won 16, lost 7, tied 3, points 35.

Most points—Goal and assists — Ebbie Goodfellow, Detroit, 19 goals; 11 assists, 30 points.

Most goals—W. Cook, Rangers, 20.

Most assists—F. Boucher, Rangers, 17.

Most shutouts—Chicago 9.

Most penalties—Rockburn, Detroit 84 minutes.

Four Toronto Girls Going To Montreal

TORONTO, Ont., Jan. 23.—(CP)—At least four Toronto girls, prominent in the girl's softball league locally, are slated to go to Montreal for next season it was learned here today. They are, Jean Thompson, formerly of Penetang, who has played with Parkside softball team and represented Canada at the last Olympic games in the 800 metre run, Alda Wilson formerly of Hamilton, a sprinter and member of the Parkdale softball team, Margaret Devere and Thelma Lamb, both of Toronto and stars on the Sunnyside softball diamond.

Another possible recruit for the newly formed Murray Recreation Club of Montreal is Kay Flanagan of Parkside softball team who has not yet made her decision as to whether she will go east or not.

CURLING

The results of last night's schedule games at the local curling rink were as follows:

McGiffin	Ferguson
Fitzpatrick	Marshall, D
Brown	McDonald
Clegg, —skip, 10	Marshall, J. R. —skip, 11
Mortimer	Yeotes
Adams	Turner
Strickland	Graham
Moore —skip, 12	Westbrooke —sk'p, 11
Currie	Hooper
Taylor	Gates
O'Sullivan	Archibald
Kay —skip, 12	Campbell —skip, 16
Huffman	Clark, Dr. D. W.
Dinsdale	Wood
Gillespie	Clark, R.
Chenhall —skip, 14	Medd —skip, 5
Rose	Geraghty
Baptie	Ryan
Ashby	Nugent
Penrose —skip, 12	Hall —skip, 13
Pagett	Thompson
Wall	Hooper
Rye	Metcalfe
Seymour —skip, 5	Cairns —skip, 18

Inquiry Is Being Held Into Shelling Of Ship

HAMBURG, Germany, Jan. 23 (C.P.)—A court of inquiry this morning began an investigation of the shelling of the Hamburg-America passenger liner, Baden, October 24 last by Brazilian revolutionaries as it passed out of the port of Rio de Janeiro for Buenos Aires.

Twenty-seven persons aboard the steamer, including 18 women and children, were killed in the bombardment of the ship, and fifty-eight passengers and crew were injured. Most of the casualties among the passengers were Spanish emigrants.

The Chamber of Commerce fosters both agricultural and industrial progress which are hand-maids of prosperity.

British manufacturers of ready-made dresses have adopted a new range of sizes, which, based on hip measurements, will run from 34 to 50.

Regent

LAST TIMES TO-NIGHT 7 and 9 o'clock See the way of a modern maid with men

THE DANCERS FOX PICTURE LOIS MORAN

TWO DAYS SATURDAY AND MONDAY TWO DAYS

COLUMBIA PICTURES presents

The Screen's Greatest Outdoor Star!

BUCK JONES in a rootin', tootin', all talking Western "The DAWN TRAIL" with Miriam Seegar and Charles Morton

Directed by CHRISTY CABANNE

The thrilling story of the sheepherders and cattlemen of Texas who stage a war unto death for right to land.

All-Talking Comedy "YOU SAID IT SAILOR"

FOX SOUND NEWS EVENTS

ACT CARTOON

COLUMBIA Picture

SPECIAL CHILDREN'S MATINEE—Saturday 2:30, 10c. We want 1,000 children to come and get buttons, joining our "RIN TIN TIN LONE DEFENDER CLUB" A Great Program Chapter 9 and 10 of serial "THE KING OF THE CONGO", also trailer on new Rin Tin Tin All-Talking Serial

"THE LONE DEFENDER"

Brim full of action with the greatest of dog stars.

BOUNDLESS FAITH IN CANADA INSPIRES INVINCIBLE WEST

No Whining in Evidence Despite Far-Reaching Effect of Depression,

EAST MUST ASSIST

By Peter Bryce

(S. special to Examiner Copyright 1931.

TORONTO, Jan. 23.—I have just returned from one week in Western Canada, with my fellow-traveller in that period we interviewed the premier of Manitoba: the premier of Saskatchewan: the chief justice of Saskatchewan: the mayor of a great western city: the minister of Labor in one of the prairie governments, and the head of one of the outstanding business concerns of the west. In Winnipeg we preached to several of the greatest congregations in Canada and addressed in the same city a luncheon meeting of more than 200 people.

In Regina we addressed a banquet of more than 400 people and there also for two days we conferred with fifty representatives lay and clerical from the three prairie provinces, including a number from the dried-out areas of southern Saskatchewan. It is doubtful if any group of men could be gathered together, possessing a more intimate knowledge of the religious, social and economic conditions of western Canada. Later in Winnipeg, we met representatives from the rural areas of Manitoba.

My deliberate conclusion is that the spirit of the west is invincible. It is magnificent. The situation in all its complexities and uncertainties present and future, was clearly stated and undoubtedly it is fully apprehended but there was no whining, no discouraging note in the west, and in themselves. The dominion of Canada has no greater asset than the human asset represented in the men and women of the far-flung frontier, the wind-swept prairies and the great cities of the west. They merit from the federal government the utmost consideration and from their more fortunate fellow-citizens of the east the fullest measure of moral support.

Successive Failures.

Two sets of conditions prevail in the prairie provinces, one in the dried-out areas of southern Saskatchewan which have suffered crop failures in 1929 and in 1930, and the other in those parts of the prairies where crops have been good but harvesting conditions bad, and prices the lowest in forty years. A section of southern Saskatchewan, covering about forty municipalities in 1929 and sixty in 1930, about one-fifth of the inhabited area of the province has suffered from crop failure in these years that a large measure of relief has been necessary.

In the remaining portions of the prairies with the exception of certain small areas the crops have been good, but much rain during harvest and a severe blizzard in October caused a lowering of the grades of the wheat which has aggravated the serious situation caused by low prices.

In Manitoba the value of the field crop is less than half of what it was two years ago. The value of the field crops in the prairie provinces has decreased in the past two years by four hundred million dollars. The reflection of this great drop in values upon the business and social life of the west has been far-reaching and tragic. Men who have lived practically all their lives in the prairies state that they have never known such distress and such "a terrible lack of money."

Use Barter System.

The low low prices have reduced the purchasing power of the farmers to the vanishing point, making it almost impossible for them to buy clothing and pay taxes and interest. So scarce is money in many of the rural areas that a system of barter has developed and the commercial and industrial activities of the towns and villages have suffered a corresponding depression. Reports were given indicating that merchants who have been in business for years have been obliged to close their stores.

A concrete report from one small town gave a comparative statement of business done in 1928 and in 1930.

Garage, 1928 1930. Garage repairs, $1928, $40,000; 1930, $11,000: New cars sold, 1928, 30; 1930, 3: Second-hand cars sold, 1928, 35: 1930, 7. Hardware store, 1928, $31,000; 1930, $12,000. General store, 1928, $43,572; 1930, $23,448. Pool room (over) 1928, $3,000; 1930, (less than) $1,000.

Lumber yard, (one yard closed) — In the other lumber yard more lumber was sold in September, 1928 than in all 1930.

In a radius of 130 miles there was a moving picture theatre in every town and sometimes two. Now there is only one theatre in the whole area.

In 1930 there was sold scarcely one-eighth of the amount of liquor that was sold in 1928.

Illustrating the inability of the farmers to get cash, it was stated that one farmer threshed 7,000 bushels of oats, and when he had paid threshers' had $175 left wherewith to pay taxes on his half-section of land, gas accounts, store bills, and to provide for his family. In many cases the grain did not bring sufficient to pay even the thresher's bill. One farmer shipped a carload of wheat and when his returns came he had not enough to pay the freight. It was stated that within a radius of ten miles of a prairie town not one farmer had made enough to pay his threshing bill and taxes.

Relief measures on a generous scale have been undertaken by the governments, municipalities and by private agencies. These are worthy of high praise. It was stated on excellent authority that the relief and unemployment measures of the Manitoba government, for one year will cost Manitoba $150,000 per annum for fifty years.

In Southern Saskatchewan to the end of 1930 relief in food, and fodder has been provided by the municipalities with a provincial guarantee to the extent of over $2,200,000, such relief being a charge against the land of those receiving relief.

Mixed Farming Impossible.

In answer to those who urge that mixed farming is the solution, it is pointed out that this is not possible in many parts of the west. Moreover, if butter were produced beyond Canada's need they could not compete with New Zealand. If hogs were raised beyond Canada's need they could not compete with Ireland, and they cannot compete with Argentine in frozen beef. Heavy freight charges form a continuous handicap. These are questions the expert must take up in all their bearings.

It should not be forgotten that the west is now no longer altogether dependent upon wheat. The great new north is a land of infinite possibilities in mineral wealth. There are 500 industries, I am told, in Winnipeg alone. The establishing of a General Motors plant in Regina is a significant development. The west pins its faith in the Hudson Bay route, Liverpool via Churchill will bring the markets to Europe nearer by one thousand miles.

One thing is clear, the problems of the west are Canadian problems, and the west must be assured that they are so considered. We are a nation. We stand or fall together. The spirit of unity and of unselfishness in the hour of need will bind the nation together.

The world crisis, of which Canadian problems are but a part is primarily a spiritual crisis. The Christian church everywhere may be purified in this day of adversity and through study and prayer and self-discipline help to lead the way to a more adequate and Christian economic and social order.

In the meantime, the west asked us to say to the east that they are taking their difficulties and disappointments 'standing up.' They are brave and gallant people.

King Clancy himself, of hockey fame, and Billy Townsend one of the "Knockout Kings" of the fistic racket, who are pulling for each other in their respective coming encounters. Townsend is scheduled to meet Jackie Pilkington for the title early in February, and the "King" will have a ringside seat pulling for him.

Rifle Shoot Results.

PETERBOROUGH RANGERS' RIFLE ASSOCIATION.

A marked improvement was noted in last night's shoot, especially among the weaker shots. A keen competitive spirit was prevalent throughout the evening. The prize went to T. Lackie. This makes another member entitled to a handicap. At the close of the match a standing off-hand shoot was carried out. This was captured by Grant Rightmeyer, with Gordon Eason as a close runner-up.

A challenge was received from the South Central Cadets which will be shot off during the coming week.

Standing	Possible 75
Dave Clements (handicap 4	74
Lt. D.T. Crawford (handicap 4)	74
Jas. P. McGrath (handicap 4)	74
Alex McIlvena (handicap 3)	73
T. Lackie	73
B. C. Clarke	72
G. Rightmeyer	72
F. Holling	71
R. Curry	70
G. G. Eason	70
A. Clarke	70
J. L. Welsh	69
E. Morley	69
A. Russell	69
G. Trennum	69
Lt. Jas. Parsons	68
H. C. Lord	65
A. Thomas	64
H. Sutherland	64
Wm. Jefferies	63
V. Spilsbury	62
Wm Simmons	60
A. McPhate	60
Geo. Cowan	0
Wm. Meagher	53

Big Week-End Bill For Local Ski Club

A week-end crammed with zest and pep, is keenly anticipated by members of the Peterborough Ski Club, who have arranged another program which bids fair to outrival that of last week.

Members are asked to meet on Saturday afternoon from 1.30 to 2.00 at Park Hill Road and Water street, and also on Sunday at the same place at eleven o'clock in the morning, for a ski run to Nassau.

Last week-end approximately 150 members of the club made the journey out to Nassau, where a club house has been erected, on an ideal site, and where this great outdoor winter pastime can be indulged in under ideal conditions.

District Rinks Will Participate In Play

J. W. Maynsord who is to umpire the District 13 play-offs here on Tuesday next for the District Cup, announces that in addition to two rinks from the local club, two rinks from each of the following clubs will be present: Hastings, Keene, Lakefield, Millbrook, Norwood. The draw will take place at nine o'clock Tuesday morning.

The Peterborough Club's rinks will be skipped by Messrs. J. Sedgewick and I. Moore.

The District Cup winners will compete at a later date in Toronto, with the winners of the other District competitions, for the coveted Governor-General's Trophy.

Basketball Finalists Clash Saturday Night

A double-header cage bill in which the finalists of the City Basketball League (first half of the schedule) will clash in order to determine the question of supremacy, is staged for Saturday night at 7.30 in the Y.M.C.A. Gymnasium.

The floor will be occupied by the C.G.E. and De Laval teams and by the Y.W.C.A. Seniors and Westcox Ladies. It is anticipated that these games, which will doubtless result in hard fought contests, will be witnessed by a large number of interested spectators.

Similarly in the afternoon six teams, representative of the business men of the city, will engage in a volleyball tussle.

Hockey-Loop Draw.

The lucky number draw, under the auspices of the South-End City Hockey League, took place last night in the Raybestos and the winning tickets were announced.

Ticket number 693, for a half-ton of coal, is held by F. E. Campbell of 243 Park Street. The second prize, a hundred of flour, goes to G. W. Brown, 43 Park Street, who held ticket number 819. The smoked ham, which was the third prize, was won by A. C. Gray, of 614 Walker-field Avenue, with ticket number 80. The winners are requested to get in touch as soon as possible with the executive of the South-End City League.

SCHAAF FAVORED.

NEW YORK, January 23 (C.P.).—Ernie Schaaf, husky Boston heavyweight, returns to Madison Square Garden to-night to battle James J. Braddock, erstwhile light heavyweight contender, in a ten-round bout.

Schaaf, one of the most effective of the younger artists of the ring, rules an 8 to 5 favorite over Braddock, who returns to the ring after a three months' layoff.

DISTRICT NOTES

From Villages and Towns in District

BY CORRESPONDENTS OF THE EXAMINER

CENTRETON

Among those who attended the funeral of the late Mrs. Sarah Ann Hart in Campbellford on Tuesday were Messrs. F. Blake L. Blake, Mrs. Colin and Mr. James Campbell, Guelph.

At the regular meeting of the Young People's Society on Tuesday evening Miss M. Bethel gave an interesting topic on 'Henderson and the Eddy.' The scriptural lesson was read by Miss Hazel Blodgett.

WOOLER

Mrs. C. R. Terrill and Mr. S. L. Terrill who celebrated birthday anniversaries on January 21 were entertained on Wednesday by Mr. and Mrs. Lloyd Dorland at a dinner. The guests included Mr. and Mrs. A. W. Clarke, father of Mrs. Terrill. Mrs. Dorland is the only daughter of Mrs. C. R. Terrill.

Mr. and Mrs. Wilfred Wessels and family are leaving on Saturday for their new home in North Dakota where they have purchased a four hundred acre farm near the Canadian border.

Mr. and Mrs. Percy Wessels of North Dakota are returning to their home with Mr. and Mrs. W. Wessels.

Miss Davey was in charge of the program for the Young People's meeting on Tuesday evening.

Miss Leona Sharpe went to Toronto on Tuesday.

Miss Doris White, of Havelock spent a few days recently with Mr. and Mrs. John Goodfellow.

Miss Patricia Poulter entertained the members of the Mission Circle on Saturday afternoon.

Misses Grace and Amy Mutton, of Shiloh spent the week-end with Mr. and Mrs. J. W. Down.

Mr. S. L. Terrill was is Belleville on Tuesday.

BETHANY

Mr. Victor McCartney, of Cornwall spent the week-end with his parents, Mr. and Mrs. William McCartney.

Mr. and Mrs. D. Cairns who have rented their farm will still remain in their home.

Miss Fair, of the High School staff entertained the members of her Sunday School class to a snow-shoeing party on Saturday afternoon. They were accompanied by Mrs. Bert Monk and Mr H. G. Payne. Upon their return they were entertained at supper at the home of Mrs. Arnott who was assisted by Miss Fair and Miss McMullen.

At the conclusion the class was organized with Miss Pauline Thorndyke as president, Miss Lorraine Jack, secretary and Miss Betty Beer treasurer.

HASTINGS

The Catholic Women's League sponsored the second of a series of euchre parties in the Foresters' Hall on Wednesday evening, with Mrs. A. Dunlay and Mrs. J. F. Jones as convenors. Prizes were won by Mrs. W. M. Fowlds after a draw was made when Mrs. Fowlds, Miss G. Coughlan, Mrs. A. Dunlay and Mrs. T. A. Walsh each won a full number of games. Mr. Gus O'Shea the gentleman's prize.

The League is planning an At Home in Lynch's Hall next Wednesday evening when music will be supplied by the Excelsior Orchestra.

BRIDGENORTH

Mr. and Mrs. Wallace Nicholas have returned to their home in Bridgenorth after spending a week with Mrs. Nicholas' mother, Mrs. W. Stevens, Lindsay.

Mr. and Mrs. J. Preston, and daughter Velma, of Peterborough spent Sunday with the latter's mother, Mrs. Lewis Fowler.

Mrs. S. L. Hammond is the guest of her sister, Mrs. L. D. Palmer, of Shedden, Ontario.

Mr. G. Ball, public school teacher, was called to Toronto owing to the death of his sister.

Mr. W. McMullen, of Waterloo, spent a few days last week with Mr. and Mrs. A. B. Mann. Mr. McMullen was one of the speakers at the short course in Omemee.

Mrs. Harvey Sanderson and daughter Gwenneth, Chemong Road spent the past week with the former's mother at Hartley.

The Sunday School Class of the Bridgenorth United Church taught by Mrs. Marcus Fowler held a very successful pot luck tea at the home of Miss Olive Sidey on Monday evening.

Messrs. H. Archer and Moncrief were recent business visitors to Toronto.

NORWOOD

Mr. and Mrs. E. Doherty visited friends in Hastings on Sunday.

Mrs. H. W. Martin, of Toronto was a recent guest of her mother, Mrs. A. Magee.

Mrs. Sid Ward, of Peterborough was a guest of her sister, Mrs. J. Humphries on Tuesday.

Mrs. A. Magee visited her daughter, Mrs. Dickey, of Campbellford recently.

Miss Laura Buck, was in Peterborough on Tuesday evening to see the play "Marigold," at the Grand Theatre.

Mr. and Mrs. Vanjoy, of Peterborough were recent guests of Mr. and Mrs. J. Parker, Spring street.

Mrs. Hugh Robb was in Peterborough on Tuesday and Wednesday attending the United Church Presbyterial meetings in Trinity United Church.

Dr. H. G. Carlcton was in Peterborough on Tuesday.

Mrs. J. Roxborough was a visitor to Peterborough recently.

Mrs. Basil Tucker has gone to Lindsay to visit her mother who is ill.

Miss Bertina Beavis who is teaching at Rush Point spent the week-end at her home in the village.

Miss Barton, of Bowmanville, is spending some time at the home of her uncle, Mr. G. A. Barton, Spring street.

Mr. and Mrs. Rutherford, of Peterborough spent Sunday with the latter's mother, Mrs. John Parker, who has been ill for several weeks.

Mr. Byrnley Edwards, of Toronto visited his mother, Mrs. John Edwards before leaving for Winnipeg where he has been transferred by the Kresge Co.

Miss Jean Tedford spent the week-end with her parents.

ENNISMORE

The members of the Municipal Council entertained their friends in the hall on Friday evening, when the evening was spent in dancing and refreshments served by the ladies.

Messrs. Morgan Hoolihan and Charles Lucas, of Downeyville spent Sunday with friends here.

Mr. P. Perdue, of King's Wharf called on friends here on Monday.

Mr. Charles Thornton, of Peterborough made a business trip through here on Friday.

Mr. and Mrs. Frank Cavanagh visited the latter's mother, Mrs. E. Herlihy of Downeyville on Sunday.

Messrs Emmett and Thomas Cavanagh spent Sunday with friends in Douro.

RYLSTONE

Mr. Herbert Spencer spent a few days last week with his son Harold Spencer of Campbellford.

Mis Bessie Meiklejohn spent the week-end with Miss Helen Bateman.

Mr. Fred Irwin of Keene is visiting friends in this community.

Mr. and Mrs. Archie Salmus of Dundonald were the guests of Mr. and Mrs. William Finch on Sunday.

Mr. and Mrs. James Gibson and daughter Evelyn spent Sunday evening with Mr. and Mrs. George Gibson.

Messrs. Garner and O'Neill were the guests of Mr. and Mrs. James Gibson on Monday evening.

Friends of Miss Jean Stewart are sorry to hear that she is confined to her bed with flu.

MADOC

Miss Edna Pettitt of Toronto spent the week end as the guest of Mr. and Mrs. Ed. Phillips in Madoc.

Mrs. McNeil of Lansdowne has been spending a couple of weeks with her daughter, Mrs. Jesse Reid, who is slowly convalescing after her recent serious illness.

Mrs. Charles Phillips, only son of Mr. and Mrs. Ed. Phillips of Madoc, left on Monday for Traill, B.C., where he has secured a position as mine foreman.

Mr. Wesley Wellington of Port Arthur is the guest of his sister, Mrs. George West, for a few days.

for CHILBLAINS

Be generous with the Minard's after you've bathed the hot, itchy parts with warm water. Rub the Liniment in well—often.

29 What a relief!

MINARD'S "KING OF PAIN" LINIMENT

Quickly Ends Itch of ECZEMA

"SOOTHA-SALVA" AMAZES MOTHER

"My baby had a bad case of eczema. But as soon as I applied 'Sootha-Salva' he stopped scratching and crying. His skin soon cleared." — Mrs. J. Laurence. "Sootha-Salva" ends itch at once. All druggists.

MILLBROOK W. A. ELECTS OFFICERS

Satisfactory Reports Presented of the Work Accomplished in 1930.

MEETING WELL ATTENDED

MILLBROOK, Jan. 23.—(Examiner Correspondence).—Mrs. J. E. Allen was hostess for the annual meeting of the Woman's Auxiliary of Saint Thomas' Anglican church, the well-attended gathering being held at her home, King street east, on Monday evening, with Mrs. L. J. Morton taking the chair, in the absence of the president, Mrs. C. M. Westmacott.

Satisfactory reports were presented on the work accomplished during 1930 by the W.A., the Women's Guild, the Dorcas Committete, the Junior W.A., and the Little Helpers.

Nomination of the new slate of officers was made at the last regular meeting in November, and the following were returned for the current year:

Honorary president, Mrs. (Rev.) William Cartwright Allen; honorary vice-president, Mrs. E. J. Whyte; president, Mrs. C. M. Westmacott; vice-president, Mrs. Louis J. Morton; secretary, Miss Rose Macnamara; treasurer of the W.A. and the Women's Guild, Mrs. J. E. Allen secretary of Dorcas Work, Miss Annie Armstrong; secretary for the Living Message, Mrs. George Howson; superintendent Junior W.A. Mrs. Howard Jordan; superintendent of Little Helpers, Mrs. G. Howson.

At the conclusion of the election Mrs. Jordan covered in an interesting and comprehensive manner the third and fourth chapters of the study book on "Japan," and the closing prayers brought an important and helpful meeting to its completion.

During the social hour the hostess served dainty refreshments, and a most enjoyable time was spent by the goodly number of ladies present.

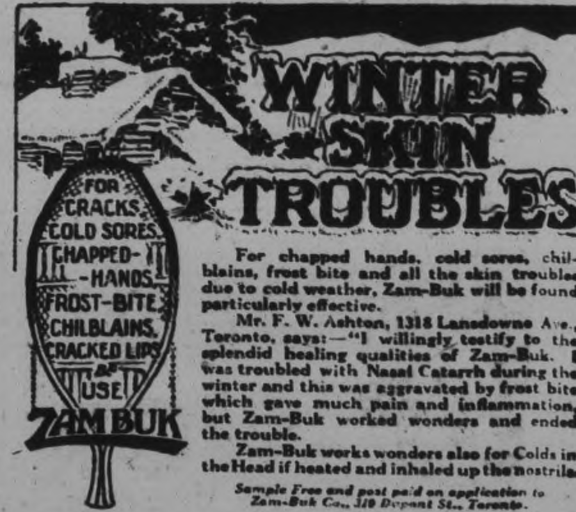

WINTER SKIN TROUBLES

For chapped hands, cold sores, chilblains, frost bite and all the skin troubles due to cold weather, Zam-Buk will be found particularly effective.

Mr. F. W. Ashton, 1318 Lansdowne Ave., Toronto, says:—"I willingly testify to the splendid healing qualities of Zam-Buk. I was troubled with Nasal Catarrh during the winter and this was aggravated by frost bite which gave much pain and inflammation, but Zam-Buk worked wonders and ended the trouble.

Zam-Buk works wonders also for Colds in the Head if heated and inhaled up the nostrils.

Sample Free and post paid on application to Zam-Buk Co., 319 Dupont St., Toronto.

REV. C. A. G. SPENCE SOCIETY PRESIDENT

Apsley Agricultural Society Holds Annual Meeting in Parish Hall.

APSLEY, Jan. 23.—(Examiner Correspondence).—Rev. C. A. G. Spence was elected president of the Apsley Agricultural Society at the annual meeting held in the Parish Hall on Tuesday evening, and as secretary for the preceding year gave a detailed report of the activities of the Society during the past year and a comparative survey of its three years' existence which showed splendid progress in every way.

The financial report showed a balance of $13.06.

The meeting was presided over by R. H. Knox who was elected as honorary president for 1931. Other officers include, Russel Hales and W. R. Parks, first and second vice-president; and the following directors, Herb Lean, J. Tucker, Albert Hall, John Tucker, C. S. Windsor, V. Windsor, Frank McFadden, Malcolm Tucker, Arch. Downing, Mrs. C. S. Windsor, Mrs. W. Lean and Mrs. J. Downing.

A Queen Anne silver tea kettle was sold in London recently for $5,700.

If Run down take Dr. PIERCE'S Golden Medical Discovery

AT ALL DRUG STORES

BURN

FORD COKE

because it is easy to control and gives quick heat when you want it

FORD COKE is made by the Ford Motor Company for home use. You don't need to alter your present heating equipment to use it. Strict Ford standards control the coking, and the same high-quality coal is always used. That's why you're always sure of the same good results from Ford Coke, whenever you order it.

You get clean heat from Ford Coke—as you like it, when you want it. Warms your house quickly in the mornings, controls easily through the day, requires a minimum of attention. And it burns without smoke or soot—very little ash. Order Ford Coke today, for a cleaner home and better heating.

(Ford Charcoal Briquets are an ideal fuel for starting furnace and for grate fires)

SANITARY ICE SUPPLY - - Phone 147

Dealer, 836 Water Street, Peterborough

Product of the Ford Motor Company

JOB & PRINTING

TO US Printing is more than just putting words into type. It is the creation of a work of art, be it a simple little announcement or an elaborate booklet. Hence we take all the pride of an artist in his craft, in each job: and that is the secret of the superlative quality of Examiner Printing.

PHONE 1600

The Peterborough Examiner Limited

PETERBOROUGH - CANADA

TILLIE THE TOILER By Russ Westover

BRINGING UP FATHER By George McManus

TOOTS AND CASPER By Jimmy Murphy

DUMB DORA

Results are Satisfying - Bargains are to be had in the Want Ads.

Are Answered Every day For Those Who Read The **CLASSIFIED ADS**

BUYERS AND SELLERS MEET IN THE CLASSIFIED COLUMNS

WANT AD. RATES

Cash 1 cent per word or figure per insertion.

If Charged 1½ cent per word or figure per insertion.

Phone We will call for your ad. and give you the cash rate. **1600**

CHARGES:

Card of Thanks	50c
In Memoriam (under 2 inches)	75c
Over two inches, per inch	50c
With black border, extra	25c
Birth Notice	50c
Death Notice	50c
Locals (Back Page) per inch	$1.25
Block Local (Back Page) per in.	$1.00

INDEX TO EXAMINER CLASSIFIED WANT ADS.

Agents Wanted ..... A
Boarders Wanted ..... F
Business Opportunities ..... K
Cottages, Summer Resort L
Dressmaking ..... J
Employment Wanted ..... J
Female Help Wanted ..... H
Found ..... N
For Sale; General ..... A
To Rent; Houses and Apartments ..... B
General Notice ..... T
Livestock ..... O
Lost ..... M
Male Help Wanted ..... G
Pet Stock ..... O
Personal ..... R
Poultry For Sale and Eggs ..... P
Radio ..... A
Real Estate For Sale ..... D
Used Cars For Sale ..... S
Wanted: General ..... Q

a For Sale—General

RADIO POLES. APPLY P. KINSTON, 589 Reid. 12d-21-3794A

FAIR LADY'S NEW SHOES, SIZE 6. One Pair Skates and Boots. 523 Smith. 3d-20-4041A

LADY'S ART SILK DRESSES, $1. Children's Wool Sweaters, $1. Record Store. 3d-20-4042A

DINING-ROOM TABLE AND CHAIRS, good condition. 208 Stewart Street. 3d-21-4054A

GIRL'S BOOTS AND SKATES, SIZE 3; moccasins; snow shoes. 'Phone 3255W. 2d-20-4040A

USED FURNACE, COMPLETE. Installation. Terms arranged. 'Phone 3071. 2d-20-4046A

HOUSEHOLD FURNITURE. 89 PARK Street. 2d-20-4070A

UPRIGHT MAHOGANY PIANO, $150. 587 Bolivar. 5d-23-4065A

FOR SALE—A USED COON COAT. Will fit a girl from 16-20. In good condition. At a bargain. H. Abramson 2d-23-4076A

GENUINE ORTHOPHONIC, WITH Fifty Records, cheap for cash. 1906J 2d-21-4079A

QUANTITY MANGELS AND CARROTS. 'Phone 1268F, Evenings 3d-22-4032A

CHOICE MANVERS POTATOES, 80c Bag at House, 85c Delivered. Special prices paid for Fowl. 'Phone H. F. Doig, 2097. 6d-23-4755A

COAL, WOOD, AND COKE — 'PHONE 2272. Ed. J. Metcalfe, 219 Antrim 13d-2,5,7,9,13,15,17,19,21,23,27,29,31-4458A

a For Sale—General

NEW FORD RADIATOR, 22-23 MODEL, cheap. 423 Downie Street. 3d-22-4099A

SEVEN-HORSE GAS ENGINE ON Trucks; nearly new; cheap. Case Shop, 183 Simcoe Street. 3d-22-4101A

VACUUM CLEANER, PERFECT CONdition; cheap for cash. Apply 246 London. 2d-21-4100A

GIRL'S BOOTS AND SKATES, SIZE 2; good condition. 'Phone 2800F. 2d-21-4087A

A FEW SHOP-WORN TOBOGGANS AT Ridiculously Low Prices. — 7' Toboggan, regular $6.00, for $2.98. 6' Toboggan, regular $3.25, for $1.87. 5' Toboggan, regular $4.50, for $1.94. 4' Toboggan, regular $3.95, for 89c. 3' Toboggan, regular $1.60, for 79c. Dollar Day Bargains in Skates, Hockey Equipment, Skis, Sleighs, etc. Millard's Sport Goods Store, 212 Charlotte Street. 3d-21-4760A

b For Rent—Houses and Apartments

FOUR-ROOMED FLAT, CENTRAL, $12. 'Phone 440J. 3d-20-4044B

SEVEN-ROOMED HOUSE, ALL CONveniences; garage, about ¼-Acre garden. 'Phone 3106. 3d-22-4756B

SMALL HOUSE, OXFORD STREET. Apply 589 Queen. 3d-22-4093B

MODERN 6-ROOMED BUNGALOW, 194 Lansdowne Street; garage; wired for electric stove. Apply 199 Crescent street. Phont 1644M. 3d-21-4046B

TO RENT — FOR 3 OR 4 MONTHS— 7-Roomed All Modern Furnished House. Apply 359 Aylmer Street. 'Phone 3507. 3d-22-4083B

BRICK HOUSE, 567 BOLIVAR. APPLY 570 Bolivar. 3d-21-4049B

COMFORTABLE BED SITTING ROOM. Apply 331 Sherbrooke, near Reid. 3d-21-4017B

THREE HOUSEKEEPING ROOMS TO Rent, reasonable. 273 Thomas Street. 2d-20-4061B

NEW SEVEN-ROOM BRICK HOUSE: all conveniences, hardwood floors; choice locality; reasonable rent for immediate possession. Telephone 2709. 2d-20-4058B

For Rent—General

GARAGES FOR RENT, CONVENIENTly situated in down town business district. Apply 457 George Street. dtf-C

d Real Estate

FARM FOR SALE OR TO RENT — Lot 1, Con. 12, Township of Cavan—200 Acres, good woods and pasture; Comfortable House and good barn and outbuildings; situated near Bethany and Ida P.O., 10 miles from Peterborough. Will exchange for a House in Peterborough. Apply A. E. Stratton, Review Office, Peterborough. 8mo.-Mar.15-4008D

FOR SALE — 6 FIRST-CLASS BRICK Houses, all conveniences; hardwood floors; good locality, 2 North, 4 South. Apply 308 Burnham Street. 'Phone 1076F. 2d-21-4900D

FOR SALE — 7-ROOM HOUSE, CONveniences. Apply 363 McDonnel. 'Phone 2468F. 5d-20-3962D

FOR SALE — 7-ROOM HOUSE, CONveniences. Apply 363 McDonnel. 6d-20-3962D

FOR SALE OR RENT — 6-ROOMED Bungalow, almost new. Apply 121 Hilliard. 'Phone 2636J. 6d-21-3991D

FOR SALE — A GENERAL INSURance Business in a progressive Town. Apply to Box 4740, Peterborough Examiner. 2d-20-4740D

FOR SALE — VERY MODERN SIX-Room Brick House (with extra room on Third Floor), hardwood floors throughout; every convenience, including oil furnace. One of finest locations in Peterborough. Apply 329 Hunter Street West. 'Phone 2213 15d-3,5,6,12,18,14,22,25,24,2,3,4-4469D

CHIROPRACTOR

SPECIAL TECHNIQUE — EAR, NOSE, Throat (Bronchitis, Headache, Deafness, Catarrh). Consult C. M. Lawrence, Kresge Building. 'Phone 902. 3d-21-4055

f Boarders Wanted

WARM FRONT ROOM, WITH BOARD, in private family; all conveniences; use of 'phone. 426 Park Street. 2d-20-4063F

LARGE FRONT ROOM. SUITABLE for Two; all conveniences. 'Phone 1051W. 3d-21-4067F

BOARDERS WANTED. 'PHONE 2816J. or apply 196 Aylmer. 3d-22-4761F

ASK for WANT AD DEPT CALL 1600

h Help Wanted, Female

WANTED — COMPETENT COOK-General, with references. Apply 173 Crescent. 3d-20-4027H

MIDDLE - AGED HOUSEKEEPER. Apply 1 Stewart Street. 6d-23-4033H

YOUNG WOMEN WANTED BY A large national organization; must be of neat appearance, and energetic, pleasant work, with splendid remuneration. Write Box 4052, Examiner. 2d-20-4052H

WANTED — GIRL TO DO LIGHT Housework and mind children. Apply 565 Elm. 2d-20-4063H

j Employment Wanted

Position. Apply 516 Water. 3d-20-1026J

WIDOW, WITH ONE CHILD, DESIRES Work as Housekeeper; will go to country. Write Box 4056, Examiner. 2d-20-4056J

ENGLISH LADY DESIRES HOUSEkeeping Position; references. 'Phone 2490F. 3d-22-4050J

WANTED — LIGHT HOUSEWORK OR Housekeeping. Apply 352 Smith Street. Phone 573W. 3d-20-4030J

COMPETENT TYPIST DESIRES POSItion. Write Box 4076 Examiner. 3d-22-4074J

SCHOOL GIRL WOULD MIND CHILdren or do Light Housework after School for Board. Write Box 4092, Examiner. 3d-22-4092J

m Lost

FOUNTAIN PEN, BROWN, SUPPOSEDly on George or Charlotte. 'Phone 247W. 2d-20-4013M

WHITE GOLD WATCH, ON WATER, Hunter, George, or Reid Streets. Reward. Telephone 1173J. 3d-20-4057M

PEARL ROSARY, NEAR ST. PETER'S Church. 'Phone 1743. 3d-22-4730M

ON WEDNESDAY AFTERNOON, ON George Street, between Simcoe and Wescott or on central part of Charlotte Streets, Large Scottish Claymore Brooch. Finder please 'phone 2385M. 3d-21-4063M

STRAYED, FROM 461 GILMOUR Street, Police Pup, answering to the name of "Pal." Anyone found harboring this dog after this date will be prosecuted. Kindly 'phone 3009W or 1690. 3d-21-M

o Live Stock

FOR SALE—DAIRY COW, DUE TO freshen soon, Phone 522 r 42. 2d-4007C

FOR SALE — PRIZE-WINNING PONY and Outfit, consisting of Cutter, Cart, Harness, Saddle, etc., all in A1 condition. Apply Akey's Livery, Brock Street. 2d-21-4086O

BAY MARE, 9 YEARS OLD, FOR Sale. Apply Canadian National Express Co. 3d-22-4088O

TWO JERSEY AND DURHAM SPRINGer Cows; cash or terms. 'Phone 551 ring 2. 3d-22-4077O

GREY ROAN BULL, 1½ YEARS OLD. 'Phone 690 ring 15. 3d-20-3967O

FOR SALE — YOUNG THOROUGHbred Holstein Cow; freshens January 29. Particulars on request, H. P. Boland, Indian River. 3d-21-4739O

p. Poultry

WANTED — LIVE POULTRY. HIGHest Market Prices Paid. Bring them to 189 Charlotte Street 'Phone 771 Atkins. 20d-13-4083Q

FOR SALE — 25 LEGHORN PULLETS. 'Phone 2939J. 3d-21-4051P

q Wanted

LIVE FOWL — BEST PRICES. S. Levine. 'Phone 2150. 25d-29-3717Q

PORTABLE TYPEWRITER, IN FIRST-class condition. State price. Box 4066, Examiner. 3d-22-4089Q

WANTED — GRAIN. 'PHONE 544 R 2 3d-22-4072Q

LONA $2,500, 6%, FIVE YEARS. FIRST Mortgage. 'Phone 2219M. 3d-22-4085Q

WANTED — EXPERIENCED HOTEL Porter. Apply Grand Hotel. 3d-22-4095Q

FOWL WANTED. 'PHONE 35J. OUR Truck will call within 20 miles from City. 3d-21-4008Q

WANTED TO BUY — A FERRET. Apply 172 Adeline. 3d-23-4069Q

WANTED — A TEACHER FOR S.S. No. 7, Chandos. Salary $75 per month, beginning March 1st. Protestant religion, holding First-class Certificate; single preferred. Apply to Mrs. Walter Couch, Apsley, Ont. 4d-20-4712Q

WANTED — TO RENT, FULLY MODern Apartment, Bungalow or Small House. Write Box 4070, Examiner. 2d-21- 070Q

s Used Cars for Sale

FOR SALE — 1926 CHEVROLET Coupe, in good running order. A real bargain. Write Box 4764, Examiner. 2d-21-4764S

GET-ACQUAINTED CLUB

FOR LADIES AND GENTLEMEN. BIG List (Free). Send for one. Box 100-DP, Detroit, Mich. 8d-6,13,20,27,9,16,23,30-3046R

t General Notice

FURNITURE UPHOLSTERING, Repairing, refinishing. 332 Water. Phone 1096. H. G. Rumary. 9d-23,26,28,30,2,4,6,9,11-4075T

GET YOUR ROOMS AT PETERBOROborough Annex Hotel. Day or week. Reasonable. 119 Hunter street. 3d-21-23-26-4024B

MYSTERIOUS NIGHT MARAUDER EMULATES CREEPING FELINE

Toronto's Cat Burglar Has Been at Large for More Than Five Weeks.

NEVER BEEN SEEN

(Special to The Examiner—Copyright 1931)

TORONTO, Jan. 17 — They are looking for a man with the temperament of cat. That is practically everything the police have to work on in the search for the night marauder who has worked steadily among the houses of the East End, leaving no clues to his size, his appearance or his identity.

Only his tastes and his tact does he make evident. From the manner of his movements he has earned the soubriquet, "The Cat Thief." And only one person has been known to see anything of him.

Late one night a woman in the East End was closing up her house for the night. She had extinguished the kitchen light and started towards the stairs when she heard the window in the kitchen slowly raised. Turning, she observed an arm was causing the movement.

"Who's that?" she demand.

A cool voice answered immediately, with another question, "Is this the home of Mr. Dean?"

"Sorry" the voice apologized, and she heard steps receding down the alley. When she had summoned assistance there was no sign of her would-be caller. That is the only occasion on which footfalls or a voice which probably belong to the "Cat" have been heard.

Almost every morning for five weeks some outraged citizen has telephoned police headquarters and announced that "The Cat Thief called and collected his bounty." But he does not work every night. Like his feline namesake there are times when inclement weather or perhaps some more urgent business postpones his operations.

On very cold nights it has been observed, the silent prowler of the night has he been known to work on wet has not been reported abroad. Nor nights? Isn't that just like a cat?

When he visits a home he is quite lacking in consideration for such things as he does not care to take away with him. He leaves drawers in disorder and clothing strewn about. He leaves windows open, too.

Jewellry, silver or "objects d'art" do not appeal to his simple tastes. It's money he is after. And that's not all. On one occasion he left a shabby suit of clothes and an overcoat lying in a corner and a check revealed that he had replenished his wardrobe from the excellent tailoring of his host. He took an extra suit along.

Since then he has repeated the performance several times. He changes his shoes, his clothes or anything he happens to run across that is an improvement over his own. He must have a large supply of old clothes because he always leaves a well-worn article in exchange. Hats are included in the eligible class too, if they fit.

Another of the peculiarities of Le hat is his discriminating taste in cigars and liquors, because he does not draw the line at luxuries. Several commodities at the expense of an East Ender. Someone reported that he missed a quantity of Christmas cigars along with a few other articles and little money. "Thank him for me," he suggested. Well, perhaps the Cat is doing some good after all.

It's hard to say just what is the cause for this sudden series of raids by the Cat. Probably, like so many other things right now, the blame could be laid to the general prevalence of unemployment. There are any number of occupations which would have fitted him for an efficient Cat job.

He might have been a school teacher with pussyfooting tendencies. You may readily imagine that old buzzard that used to slide up be hind you when you were reading a forbidden novel in class as a thief of the first water. Didn't he take your book from you? Even at that time you thought far worse things of him than theft and, even in a time of plenty when employment was not a problem, you felt that he should be fired.

One can readily imagine the Cat as a soft-shoe dancer, forced to turn his silent stepping abilities to theft for lack of a legitimate occupation. Or mayhap he is simply the father of a large family turning his long-practised ability to tread the boards softly with a baby in his arms to the task of providing for the kiddies who are directly responsible for that ability.

Of course he may be, and probably is, a bona fide second-storey man. His ability to evade detection and his cool handling of the window-opening episode indicates a certain amount of familiarity with his business. He enters usually through a window but with equal ease picks the occasional lock. Usually an unlocked window stage was efectively arranged with a makes his preliminaries quite simple.

NO INQUEST IN SHOOTING AFFAIR

BROCKVILLE, Ont., Jan. 23.—Dr. E. J. F. Williams, coroner, has decided that an inquest is unnecessary in the case of Ernest J. Hanna, Kitley Township farmer, whose frozen body was discovered in a swamp in that township by Provincial Police after Hanna had taken to the woods with a shotgun following an assault upon his wife and children. Hanna shot himself. He had quarrelled with his wife over which should collect money owing him for wood sold in Smith's Falls.

HELP WANTED

WHEN you are in need of efficient workers skilled or unskilled . . . the quickest, surest and least costly method of securing them is through the Classified columns of

THE EXAMINER

PHONE 1600—a courteous ad taker will call for your copy.

CLAIM COASTGUARD LOOTED MOTORSHIP

Captain of Alleged Nova Scotia Rum-Runner Says Articles Stolen From Ship.

BOSTON, Mass., Jan. 23.—Coastguardsmen of the patrol boat Active stole cigars, a fountain pen and half a dozen souvenir pencils from the Shelburne, N. S., motor cruiser Radio II and other property was "missing" following the recent seizure of the ship, 35 miles off the Boston Lightship, declared Captain Fenton Shenkle, of the alleged rum-runner, in the office of the United States marshall here. Captain Shenkle and eight members of his crew were held for hearing January 19 on a charge of conspiracy to smuggle liquor into the United States

No official charge was made against anyone on the Active but Attorney Matthew L. McGrath, counsel for the Nova Scotians, promised a thorough investigation into the matter.

The Radio II was chased for an hour and 25 shots were fired at it, according to Captain Shenkle.

"One of my men missed a pair of rubber boots," he said, "and I reported this to Boatswain Gordon Hammond, who was in charge. He returned with them a short time later. They took a box of cigars, a pen and the souvenir pencils. Two sextants were missing and a barometer was missing too. I don't know if they will be given back to us."

No mention of the alleged thefts was made when the men were arraigned, but the hearing was confined to unanimous pleas of not guilty. When federal officials boarded the Active in the lower harbor, Captain Shenkle is reported to have agreed that he "had no fault to find" with the treatment accorded by Hammond, in charge of the coastguard boat. Some doubt was later expressed by federal officials that any property had been stolen from the Radio II They thought that when Captain Shenkle had a chance to search among his belongings the missing articles would be found.

Captain Shenkle said "there was plenty to eat' 'aboard the patrol boat, but the men were given no water with which to wash and had no place to lie down. "Whenever we walked about, there was a fellow after us with a gun," he asserted.

Big Power Generator Is Set In Operation

MONTREAL, Que., Jan. 23.—(C.P.)—The largest Hydro Electric Power generator unit the world has seen in operation, was set in motion yesterday at the power plant of the Alco Power Company at Arvida, Quebec, on the Saguenay river.

The gigantic piece of machinery, exceeding by 10 per cent. the largest machine at Niagara Falls, is the product of Canadian engineering and machine shop skil. It develops 77,000 horse power.

The generator was built at Hamilton to designs by Canadian engineers. The water wheel of the unit was built in Toronto.

A Great Waterway

Among the natural assets of North America none is more important than the St. Lawrence-Great Lakes chain, forming collectively the world's largest body of fresh water.

Railway Time-Tables

CANADIAN PACIFIC RAILWAY.
(Corrected to Date.)

Going East—

8.10 p.m. — Indian River, Norwood, Havelock. Daily except Sunday

11.44 a.m.—Havelock Tweed, Kingston, Smith's Falls Ottawa, Montreal, Quebec Boston and New York Daily except Sunday

11.05 a.m.—Sunday only to Havelock.

11.50 p.m.—Havelock, Tweed, Kingston, Perth Ottawa, Smith's Falls Montreal, St. John, Boston and New York Daily No Sleeper to Montreal on Saturday

Going West—

5.00 a.m.—Toronto, Guelph, Goderich, Hamilton, Galt Woodstock St Thomas, London Chatham, Detroit, Chicago, and New York Daily

6.30 a.m.—Bethany, Lindsay Orillia, Port McNichol, Midland and intermediate points Daily except Sunday

7.25 a.m.—Toronto Hamilton, Brantford Buffalo, New York, Galt, Woodstock, London Chatham Detroit, and intermediate points Daily except Sunday

3.30 p.m.—Toronto, Hamilton, Buffalo, Rochester Boston, Woodstock, London, Windsor, Detroit Chicago, and intermediate points between Peterborough and Toronto Makes connection with the Trans-Canada Limited for Winnipeg and Vancouver Daily except Sunday

5.45 p.m.—Sunday only for Toronto and points West

6.30 p.m.—Lindsay Toronto, and intermediate points Daily except Sunday.

CANADIAN NATIONAL TIME TABLE.
(Corrected to date)

Trains Operate Standard Time Daily except Sunday

No. 97—7.15 a.m. for Port Hope Oshawa, Toronto and points on main line east of Port Hope.

No. 93—8.20 a.m for Lindsay, Orillia, Midland, Toronto, Hamilton Buffalo, London, Windsor Detroit.

No. 371—8.30 a.m. or Lakefield.

No. 699—8.35 a.m. for Hastings Campbellford, Belleville, connecting with the International Ltd for Kingston, Brockville and Montreal and points in Maritime provinces

No. 109—11.45 a.m. for Hastings Campbellford, Stirling, Belleville Kingston and Brockville with the "Capitol City" train for Ottawa, also with inter-City Limited for Cornwall and Montreal.

No. 95—12.00 noon for Port Hope, Oshawa, Toronto, Buffalo, Philadelphia, New York, London Chatham, Windsor and Detroit.

No 373—12.10 p.m for Lakefield.

No. 93—4.37 p.m., for Lindsay, Orillia, Toronto connecting with "International Ltd." for London, Sarnia, Port Huron and Chicago also with the "National" for Winnipeg and Pacific Coast points and with No 47 for North Bay and Cochrane and No. 89 to Buffalo, Philadelphia and New York

No. 699—5.45 p.m. for Lindsay

No. 94—8.54 p.m., for Port Hope Cobourg, Kingston, (ontreal New York. Boston Carries through sleeper from Peterborough to Montreal Daily except Saturday and Sunday

BARRISTERS AND SOLICITORS
GORDON & ELLIOTT — Barristers Solicitors, Notaries, Patents and Trade Marks Money to Loan Telephone 2300 — Box 2 N Gordon K.C. Alexander L. Elliott. Toronto Office: 610 Saturday Night Building 73 Richmond Street West. Telephone Number, Elgin 6681

PECK, KERR & McELDERRY—Barristers Solicitors and Notaries Office Water street, Peterborough. Money to Loan at the lowest current rates of interest Telephone 1900 G. A Peck M.P. F D Kerr, K.C. V J McElderry K.C.

H. R. HALL, K.C.—Solicitor, etc Peterborough, Ont. Office: corner of Hunter and Water streets over the Canadian Bank of Commerce Trust Funds on Loan on easy terms of payment

JAMES FORDYCE STRICKLAND, K.C., M.P.P., BERNARD E. PARR — Barristers, Solicitors, Notary Public, Peterborough Phone 191 Money to Loan. 375 Water street

MEDICAL

DR. C. C. CRAGG, Eye Ear, Nose and Throat Office: Clinic Building corner Charlotte and Reid. Phones: Office 200 House 1018.

DR. BUCHANAN, F.R.C.S., Edinburgh, M.R.C.S., Eng., Eye, Ear Nose and Throat Specialist, corner Water and Murray streets, Peterborough

RUBBER STAMPS

RUBBER STAMPS OF ALL KINDS Leave you order with The Examiner If you can't call, phone 1600 dtf-2946

THE OUNCE OF PREVENTION

The old saying that an ounce of prevention is worth a pound of cure has no truer application than in the case of fire.

Carefulness costs nothing, yet thousands of dollars are saved every day, for instance, by the matches that are not thrown away while burning.

Every child should be taught to recognize and appreciate the dangers that lie in all exposed flames.

Of the ten thousand annual deaths by fire in the United States, one-third are children under ten years of age.

HILL, WEDDELL & HILLS
124 HUNTER STREET WEST
PETERBOROUGH ONTARIO
Telephone 14. Established 1883.

DAVIS-THOMPSON COMPANY, LTD.
Insurance and General Agency.
433 GEORGE STREET - PHONE 40

Start a Savings Account

A Bank Book with a good balance on the right side is a Great Asset.

Get your Savings Bank Book here to-day and deposit regularly out of your earnings.

FOUR PER CENT Paid on Deposits

The Toronto Savings and Loan Co
438-437 George Street

Office Hours: 9 a.m. to 4 p.m. Open Saturdays Until 6 p.m.

THE BEASTS OF TARZAN No. 53 (Metropolitan Newspaper Feature Service, Inc.) By Edgar Rice Burroughs

When Tarzan of the Apes realized that he was in the grip of the great jaws of a crocodile, he did not give up all hope and resign himself to his fate. Instead he filled his lungs with air before the huge reptile dragged him beneath the surface, and then, with all the might of his great muscles, fought bitterly for freedom. The monster dragged its prey swiftly through the water.

Soon the ape-man's lungs were bursting for air. He knew that he could survive but a moment more, and in the last paroxysm of his suffering he did what he could to avenge his own death. His body trailed out beside the slimy carcass of his captor, and in the tough armor Tarzan attempted to plunge his stone knife as he was borne to the creatures horrid den. His efforts merely accelerated the crocodile's progress.

Just as Tarzan realized he had reached the limit of his endurance he felt his body dragged to a muddy bed and his nostrils rise above the water's surface. All about him was the blackness of the pit. For a moment Tarzan lay gasping for breath upon the slimy, evil-smelling bed to which the animal had borne him. Close beside him he felt the cold hard plate's of the creature's hide.

Its chest was rising and falling as though with spasmodic efforts to breathe. For several moments the two lay thus, and then a sudden convulsion of the giant carcass at the man's side, a tremor, and a stiffening brought Tarzan to his knees beside the crocodile. To his utter amazement, he found that the beast was dead. The slim knife had found a vulnerable spot in the scaly armor.

IN MEMORIAM.

GRAHAM—In loving memory of Garner Henry Graham, who died January 24, 1927.

"While the midnight stars are gleaming
On a lonely little grave
Where sleeps our darling son and brother
Whom we loved but could not save."

—Deeply regretted by Mother, Father, Sisters and Brothers.

IN MEMORIAM.

RICHARDSON. — In loving memory of Mrs. James Richardson.

—The Family.
January 23, 1929.

GENERAL ELECTRIC RADIOS, HOTPOINT RANGES,
For sale by
W. GORDON HALL
Wiring - Repairs
Phone 1403-W. 88 London St.
4d, 23

Marino's Beauty Parlor
Manicuring, Marcelling, Finger Waving, Facial, Scalp and Oil Treatments; also Electrolysis for permanent removal of superfluous hair. Experienced operator
Appointments, Phone 1963.
W. and F., 3 mos.

UNSIGHTLY HAIRS
Permanently removed by Electrolysis. Dermatologist. Formerly of Hiscott Institute. Expert Facial and Scalp Massage. Skin Diseases successfully treated. — Anne Graham Logan, 201 Brock St. Phone 3102 for appointments.
m.w.f

C. J. RAY, C.L.U.
Life insurance programmes arranged, combining protection with splendid investment returns. Sun Life Assurance Co. of Canada, Peterborough. Telephones: Office 3200, Residence 2749.
10d-24,7,21,4,18,4,18,1,15,29-4328

FINE SHOES MADE TO ORDER
From $6.00 to $10.00.
Comfort, Quality, Style and a Good Fitting Shoe Guaranteed.
We keep in Stock, Calf and Kid Shoes at $5.50 and $6.00
All our own make.
WORK BOOTS
HIGH-TOP BOOTS
of our own make, from $3.95 to $6.75.
We keep a Complete Stock.
SHOE REPAIRING
Try us for Quality, Fine Finish and Quick Service.
Goloshes and Heavy Rubbers Repaired.
Also New Domes put in.
Try Our Ski Boots.
W. & A. INGRAM,
Custom Shoemakers & Repairers
430 George Street.
Next Door to Jordan's, Florist.

CARTAGE
For Quick Service
ON ALL TYPES OF
CARTING AND TRUCKING
All Moving handled under the Supervision of A. Barbeau.
Phone 703
BERT REID
251 Simcoe Street
5d, 24, 4751

Wreaths
THAT LAST.
For those who wish to pay respect to their departed loved ones at this time, we have a most attractive display of Wreaths made up of prepared leaves and flowers that maintain their beauty in spite of storms and cold.
They are made at a price to suit everyone, ranging from
75c up.
See this special display at the store.
Peterboro Floral Co.
347 GEORGE ST. PHONE 1295.
Greenhouse: 430 WATER ST.
PHONE 456-W.

QUALITY PRINTING With Quick Service

LOCALS

DOLLAR CLEARING DAY

An assortment of some great snaps in dresses and coats, including 12 children's coats in sizes 8 to 10. Out they go, $2.98. Don't miss to see them.—Florence Shoppe. 2d,20,4059.

LIKE EVERYTHING ELSE

If you want quality you must pay the price. Quality and economy are represented in both Coal and Wood purchased from Sanitary Ice Supply it costs no more. 'Phone 147.
dtf.

"D. L. & W. COAL."

No better ever brought above ground, safe, clean, economical heat for your home, yet costs no more than ordinary Coal. All sizes in stock. Also Solvay Coke, Pocahontas, and Soft Coals. Hard and Soft Wood at J.E.A. Fitzgerald, 253 Hunter St. 'Phone 111
12d-21-4559

LADIES' HATS, $1.00.

While they last—Friday and Saturday. Olga L. Haskill, Bank of Toronto Building, George and Hunter Streets. 2d-20-4744

EXTRA DRY WOOD

Heavy hardwood slabs, mixed slabs and hemlock slabs, cut 12 inches. Phone 96, McCarthy and Johnston.
10d—MWF, Jan 26-4477

RADIO STATION JOY.

Special Broadcast Saturday at 8.00 p.m., at Salvation Army Temple, Simcoe Street. Entire programme by girls' quartet. Please come and bring a friend. 1d-20-4762

SING-SONG.

A cordial invitation is extended to all young people of the city to enjoy the Fire-side Song Services each Sunday evening after church at the Y.W.C.A. Come and bring your friends. 1d-20-4763

ST. ANDREW'S

Group A Women's Association, are holding a tea and sale of home-made cooking, 3.30 p.m., Tuesday, January 27, at the home of Mrs. A. Moir, Brock street.
2d-23-26-4752

$ DAY SPECIALS.

One 7-Tube Electric Radio, complete, $79.50. One Console Model Victrola and 12 selections, $27.50. One Mahogany Case Player Piano, fully guaranteed, including bench and 75 player rolls, a real bargain, at $295.00. Radio Shadow Lamp, while they last, at a special price, $1.50 each.—E. V. Warne, 325 George St., Peterborough, Ont.
1d-20-4068

Modern Test Equipment. Registered Service Man.
CITY RADIO SERVICE
R. H. Childerhose:
Seven Years' Experience. Expert Service to Any Make.

Attention!
FIRST TIME IN PETERBORO
English Finnan Haddies and Smoked Fillets
ALSO
Dulce
COD ROES
WINKLES
FILLETS OF SOLE
SALMON SNACKS
CISCOES.
Asta's
206 CHARLOTTE
Phones 953-2733.

Radio Sales & Service RADIO COLUMN

SHE: I burned the steak, dear, while I was listening to the radio next door.
HE: Serves me right. We'll run down after dinner and get one from
RADIO SALES AND SERVICE
GREENE MUSIC BUILDING
33 Charlotte St. Phone 3070

Dollar Day Bargains
See our Windows for Real Dollar Day Bargains.
Also a Special Discount on all our Stock in the Store.
Come in and see these Special Values.
WARNE BROS.
DIAMOND HALL
Phone 880 249 George St.

OBITUARY

BENJAMIN ALEXANDER MITCHELL

The remains of the late Benjamin Alexander Mitchell, who passed away on Wednesday morning, were taken to Gravenhurst this morning for interment. Rev. William Allan took the funeral service at 7.30 p.m. yesterday at the residence of the deceased, 112 McDonnel.

MARY EDNA STUBBS

Mary Edna Stubbs passed away Thursday morning after a long illness at the home of her aunt, Mrs. William Yelland, 207 Murray street. Miss Stubbs was born in Smith Township, the daughter of the late Joseph and Emma Stubbs, and has lived in Peterborough all of her life. She was educated in the city, and was later a Public School teacher for a number of years.

Her funeral will be held at 207 Murray street on Saturday at 2.00 p.m., and will be conducted by Rev. J. E. J. Millyard of George Street United Church. The remains will be taken to Lakefield for interment.

GOLF DATES SET

TORONTO, Ont., Jan. 23.—(CP)—B. L. Anderson, secretary-treasurer of the Royal Canadian Golf Association, announced today the interprovincial matches for the Willingdon trophy will be played Aug. 7 and 8, and the Canadian amateur championship from Aug. 10 to 15. Both events will be held at the Royal Montreal Golf Club, Toronto.

A MOST AMAZING
SHIRT SPECIAL!
FOR SATURDAY ONLY.
10 Dozen FORSYTH SHIRTS
Collars Attached or Separate Collars.
Values to $3.00
SPECIAL FOR SATURDAY
$1.55
or
2 for $3.00.
Also
Pyjamas
FORBELT MAKE.
Values to $2.50
SPECIAL FOR SATURDAY ONLY
$1.95
Dollar Day Estimating Blank given with every Dollar Purchase.
Jack Primeau
"Just a Skip Off George St."
140 HUNTER ST. - PHONE 679

MARK ST. UNITED RAISED $6,480.00

Splendid Spirit of Optimism is Noticed at Annual Meeting.

MORTGAGE REDUCED.

The annual congregational meeting of Mark St. United Church, Ashburnham was held on Wednesday evening with a large attendance and a splendid spirit of optimism. All the reports presented showed excellent progress both spiritually and financially.

The report of the session showed a membership of 227.

The treasurer's report showed $2,633.41 raised for local expenses. The building fund treasurer reported $1,855.00 paid on mortgage. The following was raised by different organizations of the church.

Ladies Aid	$319.19
W. M. S.	157.85
Mission Band	15.80
Dramatic Club	156.83
Sunday School	828.21
Young Women's Auxiliary	76.65
Young People's League	79.34
Mark St. Choir	276.65

The total subscriptions paid for building fund, $2032.54.

The officials of the Congregation are as follows: treasurer, William Scott; secretary, William Tinker; elders, G. C. Aker, E. Butler, A. W. Gamble, C. Howson, S. Matchett, Wm. Tinker; stewards, J. Hunter, J. L. Welsh, W. J. Pomeroy, A. J. Throop, K. Throop, W. Scott, E. Wand, W. A. Graham.

Ushers: F. Stevens, E. Holden, H. Hunter, G. Hurl, S. Matchett, L. Pomeroy, C. Robb, C. English.

Choir director, Mrs. Greenslade; Superintendant Sunday School, A. W. Gamble; President Woman's Association, Mrs. Wand; President W. M. S., Mrs. Thornby; President Young People's, C. J. English; Auditors, G. G. Eason, W. A. Graham.

A hearty vote of thanks was extended to the ladies for the splendid supper provided. The meeting closed with the benediction.

HUMANE SOCIETY RECEIPTS $1,227 FOR YEAR 1930

Annual Meeting of the Humane Society Held in Chamber of Commerce.

PRESIDENT RE-ELECTED.

The annual meeting of the Humane Society was held in the Chamber of Commerce last evening with a splendid attendance. The president, Thomas Sargent, presided, and gave a brief resume of the activities of the society during the past year. The secretary, Mrs. J. H. Chandler gave a splendid account of the last annual meeting, also a financial report as follows:

Receipts for 1930.

Balance on hand	$ 76.05
Sunday concerts	348.08
Annual meeting and banquet tickets	34.00
City grant	150.00
Violet Day	365.01
Members' fees	63.00
Donations ($55 for parade)	90.00
Telephone rebate on account	3.40
Court fines	30.00
Destroying animals	23.50
Sale of dogs	44.75
Total	$1227.79

Expenditures for 1930.

Concert expenses	$ 139.40
Banquet and annual meeting	42.25
Violet Day expenses	15.72
Telephone accounts	16.03
Court costs	6.50
Inspector's salary	600.00
secretary's salary	50.00
Made-in-Canada Booth	8.87
Inspector's mileage	39.80
Horse Parade, July 1	96 35
Convention expenses	5.00
Box for small animals	9.00
Affiliation fee	10.00
Stamps	3.72
Feed for small animals	28.45
Advertising dogs	2 40
Sundries	9 74
Total	$1172,63
Total receipts	$1227.79
Total expenditures	1172.63
Balance on hand	$ 55 16

The election of officers for the ensuing year was then held with the following results:

President, T. Sargent; Vice-president, Dr. J. E. Middleton; 2nd Vice-president, Mrs. E. S. Martin; secretary-treasurer, Mrs. J. H. Chandler; Hon. solicitor, Hon. G. N. Gordon, K.C.; assistant secretary, Mrs. Young; inspector, Dr. Thomas Johnston. Executive recommended: Mesdames G. H. Nelson, R. H. Parsons, W. F. McWilliams, R. Ross, R. M. Stuart, Misses Bessie Latimer, Vida Foote, Adeline Hall, Wyatt, Helen Brown; Messrs. Dr. J. J. Craig, Major F. Hills, E. J. Graham, James Juby, James Skinner, Dr. A. M. Johnson, H. R. Roberts, F. A. Wallwork.

The speaker of the evening was Mrs. W. R. Morris, chairman of Board of Education who said she pinned her faith to the young in this work and that she thought that no opportunity should be lost to bring before the young the unhumanity of trapping wild animals. She mentioned the interest she had always taken in the work, particularly in the early stages of its history and she felt it was now on a substantial footing. She was intensely interested in the use of more humane methods in regard to the question of methods in catching animals for fur traffic. She referred to the laws recently passed in United States abolishing the steel jawed trap.

At this point Mrs. Chandler gave a summary of cases Dr. Johnston had dealt with as follows:

Horses examined, 75; horses humanely destroyed, 5; dogs brought to shelter, 143; dogs humanely destroyed, 88; dogs placed in homes, 36; dogs claimed by owners, 21; cats brought to shelter, 228; cats humanely destroyed, 163; cats given out to homes, 11; summons issued, 4; number of convictions, 3; dismissals, 1; complaints investigated, 134; warnings issued, 53; emergency calls, 37; street inspections, 14; market inspections, 25.

Rev. J. H. Sutcliffe of Murray street Baptist church gave a very fine address.

He said he had learned many things concerning the work from the reports and approved of the work being done to help the animals.

"I want to congratulate this society on being engaged in the greatest thing of all—"Life." Life is a trust and we are responsible for what we do with life. Live and let live, is an epigram worth while. We apply it to humans but often think it does not apply to animals."

Dr. T. Johnston's Report

"We have had a very interesting year and I have covered a lot of ground and accomplished a lot of work. Only three cases were brought to court; one for not properly taking care of chickens; the other case in the city was for a man beating a horse unmercifully. He put up a defence but lost and was fined $10.00.

"In my opinion the fines are not sufficient for the severity of the crime. The other case I took to court was when two boys tied a dog to their auto and dragged him on the pavement half a mile, then threw him into the ditch. They thought he was dead, but after a while he recovered and went home. They were fined $50 and costs, amounting to $103. This case was tried before Magistrate Floyd and prosecuted by the late Crown Attorney Kerr of Cobourg. I am sure you all join with me in extending to F. D. Kerr and his sister, Mrs. McDonald of Cobourg, our sincere sympathy in the loss of their dear brother. The Humane Society has lost a true friend and superior gentleman.

"I condemned and had a cow suffering from tuberculosis in the village of Omemee destroyed; her condition justified such action.

"I can assure you the majority of the citizens and people in the surrounding country appreciate the service the Humane Society is giving them for so little in the way of costs. I think 9 out of 10 cats are homeless that we are called upon to get. Most of them are destroyed. It is surprising how many stray dogs are turned over. I think I have placed more dogs in good homes this year than last. The secretary will likely give you the figures. I have an average of 8 to 10 dogs on hand. If I cannot get homes for them, they are destroyed. Sometimes I sell them for $1 or $2. I secure for their food stale cakes and buns from the Nut-Krust, and all the stale bread from Menzies Bread Co. for which we pay 5c a loaf and 25c a bag for cakes and buns. I also get scraps and bones from different butcher shops. Attend to all this work myself.

"I have made special inspection of all the race-tracks in this district. Two race drivers caused me quite a lot of trouble. A decided change has taken place in the care of horses on the market and streets. I had some cases at Pontypool, Cavan and Millbrook. On request of the Provincial Police at Hastings I made a visit and examined an aged horse and ordered it destroyed. Same police officer sought my advice a few days ago about dogs being poisoned in Hastings.

"A number of cases of cruelty have been delat with in the city. Some where the offenders had no idea they were cruel. One man was digging out a cellar. Had one small horse hitched to a team scraped and was scraping out white, hard-pan which had never been ploughed or loosened. A boy about 14 years of age did the driving and whipping. It was the hottest day last summer. I caught him right in the very act and made him unhitch the horse. This man insisted he was not cruel and had never been accused of cruelty before. He insisted that it was a baulky horse and if I would watch he would explain. By this time he had a fist under my nose, which I soon disposed of and told him to get the horse in the stable and care for him. I returned next day. He was using the plough and no abuse. Horse cool and all right, and so was the man."

Window Shattered

Police and transportation investigators of Toronto have been unable to locate the party who fired the rifle bullets that shattered the vestibule window of a College street car as it pulled up at St. George street, recently. The shots just missed Motorman Burns' head. The police have been unable to determine whence the bullets came, except that a northerly direction is indicated, as the glass in the right hand vestibule window was shattered, as shown in above photograph.

JURY IS LOCKED ON DE BOE CASE

Judge Orders Jurors Back Twice After Reports of Disagreement.

NEW TRIAL FORESEEN.

LOS ANGELES, Jan. 23. (CP)—A tired, deadlocked jury went to work to-day with only faint hopes of reaching a verdict on whether Daisy de Boe stole $15 870 from Clara Bow, film "It" girl, her former employer.

Twice yesterday the jurors reported to Superior Judge William C. Doran that prospects for an agreement were nil, but each time the court ordered them back to work.

They were locked up again last night after having deliberated about 30 hours. Just before they retired, a part of Daisy's alleged confession to a prosecuting attorney was re-read to them.

When the jurors expressed the opinion that they would never agree any better than Daisy and Clara did, Judge Doran announced he would not keep them squabbling later than Saturday.

Deputy District Attorney David Clerk, said he would begin preparations for a new trial in the eve the jury was discharged in disagreement

MAIN STREET TOPICS

Jabs and Jottings as Picked Up by an Examiner Reporter

DISMANTLING BUILDING

Work is now proceeding on the dismantling of the premises on Charlotte street, devastated by fire on the morning of January 15. Charred boards, laths and other lumber, is steadily piling up on the vacant lot alongside the buildings, but otherwise there appears to be little in the nature of redeemable salvage material.

40 YEARS A DIRECTOR

Benjamin Shortly, who was re-elected to the Cemetery Board at the eightieth annual meeting of the Little Lake Cemetery, has been a member of the board for forty years. He has always taken a keen interest in everything pertaining to the welfare of the cemetery.

Engagement Broken

Lady Rosemary Baring, daughter of Lord Cromer, mentioned as possible next governor-general of Canada, whose engagement to Dennis Stuckley of the Grenadier Guards is announced as broken off.

Your savings account will soon give you a fund for business investments, or for an emergency, or it will provide a surplus that will help to keep you in comfort in your old age. The "regular saving" habit is the most profitable one you can form.

This Bank Invites Your Savings Account. Interest Compounded Half Yearly.

THE BANK OF NOVA SCOTIA
ESTABLISHED 1832
Capital $12,000,000 Reserve $24,000,000
Total Assets over $265,000,000
J. A. McLEOD, General Manager, Toronto

POLICE METHODS BEING PROTESTED

Charges of Mal-administration of the Law, Laid Before Police Commission.

SALEM BLAND ACTIVE.

TORONTO, Ont., Jan. 23 (C.P.).—Specific charges of mal-administration of the law as interpreted by the higher courts, allegations of intimidation in frustrating the holding of public meetings, together with other complaints regarding methods of the Toronto police, are to be laid before the Toronto Police Commission to-day by the Fellowship of Reconciliation, according to the Toronto Star. Among those who will appear before the commission, says the Star, are: Rabbu Maurice Eisendrath, president of the Fellowship; Dr. George T. Webb, first vice-president, and Rev. R. Salem Bland, who is a member of the executive.

BIRTH.

WINDOVER—In Providence Hospital, Detroit, Michigan, on January 17th, to Mr. and Mrs. Chester M. Windover, a daughter.

EASON—At Nicholls Hospital, Wednesday, Jan. 21, to Mr. and Mrs. Wm. R. Eason, 670 Reid street, a son.

YOUNG.—To Mr. and Mrs. J. Albert Young (nee Ruby I. Young), of Conquest, Sask., at the Red Cross Hospital, Broderick, Sask., Jan. 16, 1931, a daughter.

C.G.E. Social and Athletic Club
EUCHRE & DANCE
CANADIAN LEGION HALL, FRIDAY, JAN. 23, 1931
Cards 8 P.M. Dancing 8.30 P.M.
Excellent Prizes for Euchre
Admission Non-Members, 50c (Tax Included)
2d-21-22-4722

ALL SAINTS' RINK
BAND TO-NIGHT
GOOD SHEET OF ICE
HOCKEY RESERVATIONS—PHONE 2886J

DANCE—PARAGON HALL
SATURDAY, JANUARY 24TH, 1931
DANCING 9 P.M. MOSE YOKOM AND HIS BAND
GENTLEMENT, 35c: LADIES, 25c

BAND TO-NIGHT.
SACRED HEART RINK
GOOD ICE
HOCKEY ENGAGEMENTS PHONE 3015-W.

Special for Saturday Only
Large Size
Head Lettuce
3 for 25c
ANTHONY'S
UNDER THE TOWN CLOCK - PHONE 197

Dollar Day Bargains
FOR SATURDAY AT
Gosselins's Cigar Shops
AUTO STROP AND GILLETTE RAZOR BLADES (New Style), package 39c
HALF LB. PLUG SMOKING TOBACCO—Black Prince Brand, a real plug, each 50c
PIPES CLEARING, AMBERS, Etc., in case, regular up to $3.50, for each $1
Poker Hands Exchanged.
Premiums for Cards—Estimating Blanks.
348 GEORGE — 99 HUNTER W.

Ottawa Sportsmen To Offer $125,000 For The Senator National League Club

OTTAWA, Ont., January 23 (C.P.). — Plans are under way for the purchase of the Ottawa Senator Club of the National Hockey League by a group of local sportsmen, the Ottawa Journal says to-day. Interested in the announcement that the Senator team may be shifted to another city, and desirous of putting forth an effort to keep it in the Capital, The Journal declares a number of well-known Ottawa sportsmen, as well as members of various local service clubs, have discussed the matter and tentative plans have been made to put the idea into concrete form.

Harold Code, barrister and prominent service club man is said by The Journal to have in hand the matter of forming a purchasing syndicate. "It is intended to make an offer for the Ottawa Hockey Club on the basis of a sum of approximately $125,000," The Journal goes on. That figure represents the amount turned over to Frank Ahearn, M.P., when the Auditorium Company, which controls the ice arena here, took the team over some time ago.

T. P. Gorman is mentioned by The Journal as the likely managing director of the Senator Club if the reported deal goes through. Gorman piloted the Senators for many years, during which they won the world's championship several times. At present he is assistant manager of the Agua Caliente, Mexico Jockey Club.

PROBABILITIES.
Easterly winds, with some light local snow; not quite so cold to-night.
Sunday— Southerly winds, and milder.

The Evening Examiner

HOME EDITION

IF IT WILL HELP PETERBOROUGH AND DISTRICT, THE EXAMINER IS FOR IT.

VOL. LXVI., No. 20 | PETERBOROUGH, ONTARIO, CANADA, SATURDAY, JANUARY 24, 1931 | PRICE THREE CENTS

WEAVERS VOTE DOWN OWNERS' PROPOSAL

Arsenal Eliminated in English Cup

CHELSEA BEATS CUP FAVORITES BY 2-1 COUNT

Scoring Takes Place in the First Half of Association Game.

IN FOURTH ROUND.

Everton Blanks Crystal Palace 6-0 While Southport Subdues Blackpool 2-1.

LONDON, Jan. 24 (C.P. Cable). — Arsenal and Sheffield Wednesday were the highlights of the fourth round of the English Football Association Cup competition to-day. Arsenal, who are the Cup holders, were eliminated by their fellow Londoners, Chelsea, by two goals to one at Stamford Bridge. The Wednesday, who are the English League champions, went down to defeat at Barnsley by the same margin.

The biggest score of the day was put on by Everton, who downed Crystal Palace by six goals to nil. Exeter City, the plucky little third division club, who trounced Derby County in the third round, succeeded at Bury; while another minor team, Southport, wiped out Blackpool. A surprise was Watford's win over Brighton and Hove Albion, who have been doing so well in league games. Portsmouth, who were semi-finalists two years ago, just scraped by at Brentford. Sheffield will be represented in the next round by the United team, who to-day crushed Notts County.

Two noted first division club, Leeds United and Blackburn Rovers, came through all right, the former beating Newcastle United and the latter trouncing Bristol Rovers. Ground advantage enabled West Bromwich Albion to beat Tottenham Hotspurs, who won from them in a league match last week.

Seventy-five thousand people got into the Stamford Bridge grounds for the Chelsea-Arsenal encounter Troops as well as mounted and foot police kept the crowd in order outside and inside the grounds. The ame had a sensational start. Harper turned a fine shot from Cheyne for a corner, which Alec Jackson took. From the kick Wilson passed to Bishop, who scored for Chelsea in the fourth minute of play. Hulme then hindered Lambert when an equalizer appeared imminent In the nineteenth minute another corner was forced and Mills headed in Jackson's kick amid uproarious enthusiasm. Arsenal pressed and Bastin netted for a goal in the forty-first minute.

Assisted by the wind the Arsenal were a revitalized side in the second half. Chelsea's defence was of the sturdy variety, and they nipped all threats in the bud. After

(Turn to page 5 please.)

Women Members of Polish Government In Open Meeting Against Liquor Sale

WARSAW, Poland, Jan. 24.—(CP)—Women members of the Government bloc in parliament, who hitherto have voted along strict party lines, broke into open mutiny yesterday when the Government introduced a Bill which would relax the week-end prohibition of liquor, inaugurated ten years ago, on the motion of a woman deputy.

The present law prohibits sale of liquor from Saturday noon to Monday noon, but it is widely violated

The eleven women in the Government bloc were frantic. They made speeches, then they stormed up and down the chamber, joining forces with women deputies in the opposing parties and disrupting the discussion.

A vote on the Bill was postponed.

Famous Dancer Dead

Anna Pavlova, famous Russian ballerina and creator of "The Death of the Swan" dance, who is dead at The Hague following an attack of pleurisy.

MILL IS RAZED AT OWEN SOUND

Blaze Which Started Friday Gets Out of Control During Night.

$30,000 LOSS.

OWEN SOUND, Ont., Jan. 24. — (C.P.).—The large frame flour mill of Messrs. Parker and Wilson at Shelburne was completely destroyed at an early hour on Saturday morning, the loss being estimated at $30,000.

The mill caught fire on Friday afternoon on the third floor, but the blaze was confined to that floor at the time, and but comparatively small damage was done.

Two watchmen were left in charge, but shortly after 2 o'clock Saturday morning it broke out afresh, and this time the whole mass was destroyed, along with its equipment and stock of grain.

The fire was one of the most spectacular in years. The loss is partly covered by insurance.

SERIOUS TROUBLE LOOMS FOR GOV'T ON DISPUTES BILL

Predict Dissolution of Parliament Be Asked For if Gov't Defeated.

SIMON HOLDS KEY.

Lloyd George Doubtful of Ability to Assure Liberal "Safety."

LONDON, Eng., Jan. 24. (By Geo. Hambleton, C. P. Staff Correspondent).—The Macdonald Labor Government is facing two-way trouble. The division on second reading of the Trades Disputes Bill, now scheduled for eleven o'clock Wednesday night, will be critical. The prediction is common that if the Government is defeated it will ask for dissolution of Parliament.

The majority of Liberals have indicated their intention to abstain from voting on the division, thus allowing the bill to go to committee. But their abstention from the division lobbies is accompanied by a demand for so many amendments to the bill, that many Labor members are wondering if the bill be worth the trouble after the hurly-burly is done. And there is a Liberal group of about a dozen, led by Sir John Simon, who intend to oppose the bill.

Simon Key to Situation

If Sir John Simon can take sufficient Liberals with him into the opposition Lobby, the scales against the Government may be turned despite the majority of Liberal abstentions.

Within its own ranks too the Government is finding dificulties. The group led by Sir Oswald Mosley continues to press for a conference on unemployment. A special meeting of the parliamentary Labor party has been called for Tuesday to discuss it.

Tongues are wagging over the private meeting of Premier Macdonald and Rt. Hon. David Lloyd George, Liberal Leader, yesterday, when the latter is reported to have confessed to the Prime minister his inability to guarantee complete Liberal "safety" in connection with the Trades Disputes Bill, owing to the defections to the banner of Sir John Somon, who has promised open hostility to the bill.

MONTREAL REDS LAND IN PRISON

Eighteen Arrested When Meeting Winds Up in Denunciation of Police Force.

HONORING LENIN.

MONTREAL, Que., Jan. 24 (C.P.) —Breaking up a meeting which opened quietly but developed into a denunciation of the police force, police last night placed six women and twelve men under arrest. Two of the prisoners, Leslie Morris and Philip Halperin, were booked on charges of seditious utterance and the remainder will be charged with refusing to move when ordered to do so by police.....

The meeting, held in the Prince Arthur Hall, was attended by over 1,000 workless. Police stated that several of those arrested were found to be carrying copies of Soviet pamphlets with articles of a revolutionary and seditious nature.

Twenty-six detectives and 125 constables were assigned to the meeting.

Miss Bella Gordon, Secretary of the Canadian Labor Defense League, said the league would defend those arrested. The meeting, she said, had been called to commemorate the death of Lenin, the Russian revolutionary leader.

U. F. OF ALBERTA HIGHLY PLEASED OVER CONVENTION

Increase of Membership From 5,000 to 18,000 Inside Years Augurs Well.

200 MATTERS DISCUSSED.

Agrarians Favor 100 Per Cent. Pool Under Saskatchewan Plan.

CALGARY, Alta., Jan. 24.—(CP)—Farmers of Alberta today homeward plodded their weary way after a four-day annual convention ranked by officials with the most important in the 22-year history of the organization. Settled in the records were highly contentious questions, and United Farmers of Alberta delegates found satisfaction in an increase of Membership by 5,000 to 18,000 within a year.

Under the guidance of Robert Gardiner, U. F. A. member of the House of Commons for Acadia, the farm body steps into 1931 after 15 consecutive years as followers of Henry Wise Wood, retired from the presidency. The organization ruled the opinion on close to 200 matters, prominent among which were so-called compulsory pooling, price-fixing and secession.

The Alberta agrarians favored the 100-per-cent pool under the Saskatchewan plan, standing alongside wheat-pool members in Alberta who have asked a growers ballot on the "perfect pool."

Premier J. E. Brownlee has not yet stated whether the Government will support legislation to enable a vote on the matter. In Saskatchewan, the ballot is practised prior to Manitoba, for the time at least, it is refused.

On price-fixing, the Alberta unit stood back of the Prairie Premiers' request for a set valuation on wheat of 70 cents per bushel for number one northern, Fort William, Saskatchewan farmers, as well, favored a "pegged" price but the Manitoba branch of United Farmers characertized the stabilized quotations as mere drop in the existing economic crisis.

Opposition to proposed economic secession of the west from the rest of Canada was recorded by the U. F. A. However, the organization reaffirmed its approval of free-trade policies.

CAPTIVE PET LION SLAYS BABY GIRL

Mexican Cat Grasps Playmate By Throat—Owner Kills Animal With Hammer.

CHARGE IS LAID.

SAN ANTONIO, Tex., Jan. 24.—A captive Mexican lion slew Viola Friesen, 2 years old, at her home here last night, betraying confidence built up in hours of play. He was killed for the treachery.

The child chose to visit the lion, staked out in the yard at her home, while her sister, Sarah, 15, and a brother, Harry, 16, took clothes from a line.

The animal, owned by C. Coley, operator of a jungle show, in winter quarters here, sprang as she approached. The other children were unable to beat him from her throat. Coley, attracted by their screams, slew the lion with a hammer.

Viola, her juglar vein severed, died in a hospital. Coley was booked on a charge of negligent homicide.

Commission Fires Constable Matthews

At a special meeting of the Police Commission held this morning it was found necessary on information laid before the commissioners to dismiss Constable Leonard Matthews from the force. The Commission at the conclusion of the meeting expressed absolute faith and confidence in the other members of the police staff. Further particulars concerning Matthews dismissal will be made known later.

STATE PRISON BURNS

WETUMPKA, Ala., January 24 — Fire of undetermined origin early to-day swept the main building of the 92-year-old State Prison here, causing heavy property damage, but the 562 prisoners were marched to safety without loss of life or injury.

Cops Play "Kitchy Kitchy" With Baby, Then "Kitch" Papa for Wheeling Booze

BUTLER, Pa., Jan. 24.—The policemen were just crazy to see the baby and that's why Mack Ambroski is in the lockup.

Bent on raiding the Ambroski home because somebody charged Mr. Ambroski was selling wishey, the officers rushed to the home, but they stopped short at the door when they saw Mack carefully moving a baby carriage back and forth.

"Ain't that a pitcher?" whispered one of the officers as they tip-toed in.

Mack whistled low.

The officers gingerly gathered around.

One could not restrain himself. "Kitchy, Kitchy," he giggled as he gently pulled the cover down.

Bottles—bottles filled with liquor, that's what they saw, the report says.

And Mr. Ambroski and the bottle were hustled off to the police station.

Scots Beat France In Rugby Tilt 6—4

EDINBURGH, Scotland, Jan. 24 (C.P. Cable). — Scotland defeated France in an international rugby match at Murray Field to-day by six points to four. Scotland led by six points to nothing at half-time. Fifty thousand people saw the match.

CROWDS GATHER TO SEE MAHATMA FREED IN POONA

If Action Taken Gandhi Likely Be Spirited Away to Avoid Outbreak.

NO FINAL DECISION.

Nationalist Leader May Refuse Release Unless All Political Prisoners Are Freed.

POONA, British India, Jan. 24. — Great crowds of Indian Nationalists were gathered here to-day in anticipation of release from prison of Mahatma Gandhi, an event which seems assured though the government has maintained secrecy regarding the date and hour.

Assembly near the prison has been forbidden and there was a belief that if Gandhi is liberated the authorities would try to spirit him away by night as a precaution against manifestations by his followers. It was not known whether the Mahatma would be permitted to go where he pleased or would be obliged to follow instructions of the British government.

There was still a possibility that Gandhi might decline an offer of freedom unless the tens of thousands of other political prisoners also were liberated. The Viceroy and his Council were studying that question to-day and a formal declaration regarding general political amnesty is expected within a day or so.

CONVICTS APPEAL TO BE ALLOWED

Trio Seek Writ of Habeas Corpus After Escaping From Devil's Island.

TELL AMAZING STORIES.

LONDON, January 24 (By George Hambleton, C.P. Staff Correspondent).One of the most amazing cases ever to come before Their Lordships of the Judicial Committee of the Privy Council—and there have been many—is the appeal of three convicts who escaped in open boats from Devil's Island, the famous French penal colony.

The Judicial Committee to-day granted the three special leave to appeal from a judgment of the Supreme Court of Trinidad, which had dismissed their application for a writ of habeas corpus. The three have been kept in custody in Trinidad since they reached that colony.

The applicants, one Russian another Polish, and the third French, have no money for the appeal to the Privy Council, but Their Lordships nevertheless granted them leave to appeal. They tell almost unbelievable stories of hardship.

Eleven convicts in all managed to escape from Devil's Island in two small boats. They had very little food and water. In a heavy squall one of the boats overturned and two of the convicts were drowned. When the refugees were finally picked up four of them were unable to speak through starvation and illness.

Devil's Island, or the Ile du Diable, is one of the three small Iles du Salut off the coast of French Guiana, roughly 600 miles down the coast of South America from Trinidad.

BRIAND OFFERED CHANCE TO FORM FRENCH CABINET

Message is Telegraphed to Foreign Minister at Present in Geneva.

SUCCEED STEEG.

Veteran Statesman Has Refused Office Three Times Before—May Refuse Again.

PARIS, January 24 (C.P.). — President Doumergue to-day telegraphed to Aristide Briand at Geneva offering him the Premiership of France.

Political experts had expected this development since the fall of the Steeg Cabinet on Thursday, but there was a general belief that Briand would decline the task of forming a new Cabinet if he were asked to do so.

He has refused the post three times in the past eighteen months in the belief that he is more valuable to the nation as Foreign Minister continuing his job of building a permanent peace for Europe.

MILD SETBACK AT NEW YORK

Vigorous Effort to Extend Rally in Automobile Shares Meets With Little Success.

SOME PROFIT TAKING.

NEW YORK, Jan. 24. (CP)—The stock markets ended a week of almost steadily advancing prices today with a mild setback.

A vigorous effort to extend the rally by bidding up the automobile shares was less successful than similar efforts have been in the rail issues of late, whatever may be the efforts of motor competition in the field transportation.

The market reflected week-end profit taking at the start but in the middle the session stiffened with a rise of 1 to 4 points in motor and accessory issues. The upturn was only used to liquidate industrials and utilities, however, and the list closed irregularly lower, with much of the advance in the motors lost. Rails were quiet and steady.

It was notable that trading failed to show much vitality on the decline. Total sales for the two-hour session were only about 1,150,000 shares. The continued maintenance of the improvet tone of the bond market was regarded as distinctly favorable.

Tobaccosw ere selling targets in the final transactions. It appeared that bears selected these issues for an attack, on the basis of retail cigarette price-cutting, although manufacturers' prices have not been changed, and their profits may be increased by the stimulus to consumption.

Youngstown Company To Appeal Decision

YOUNGSTOWN, O., January 24 (C.P.). — Youngstown Sheet and Tube Company officials announced at a directors' meeting to-day that they would appeal the recent court decision enjoining the company's proposed merger with Bethlehem Steel Corporation.

Announcement of the decision was made by Walter Meub, secretary-treasurer of Youngstown Sheet and Tube company, who emerged from the meeting long enough to say:

"We're going to appeal. That's all we are giving out."

Meub at once returned to the meeting, without answering reporters questions.

250,000 Spinners Likely to be Jobless As a Direct Result

Ballot Among Lancashire Cotton Industry Workers Resulted in Vote of 90,770 to 44,900 Against 'More Looms Per Weaver' System.

WEAVERS CONTEND MORE WOULD BE WORKLESS THOUGH SYSTEM MEANS $10 EXTRA WEEKLY PER MAN

Prospect of Long Tie-up Looms As All Peace Parleys So Far Have Been Futile—Gov't Intervention Expected But No Indication of Trend is Apparent.

MANCHESTER, Eng., Jan. 24.—Weavers in the Lancashire cotton industry voted heavily against authorizing their leaders to resume so-called more looms per weaver system.

A ballot among union members stood 90,770 against 44,900, it was announced this afternoon.

Mill owners locked out 250,000 weavers on this issue and the adverse vote probably means that an equal number of spinners will be thrown into idleness and the textile industry will be tied up until the difficulty is solved.

The objectionable system required that each weaver now operating four looms take over twice that many. The owners offered a $10.00 a week wage increase but the weavers contended that the system would throw many out of work.

Peace parley were futile even after the government stepped in and the lockout came a week ago. Now there is a prospect of a long tie-up.

Government Expected To Act

Government intervention is expected but no one could predict what form it would take.

Shortly after the vote result was announced three conciliation officers of the Ministry of Labor arrived here presumably for immediate conferences with the union officials and the employers.

HEPBURN RAKES PRICE FOR STAND IN BROKER CASES

Describes Attorney General's Attitude as One of Benevolent Neutrality.

PEOPLE WANT PROBE.

Price's Political Head Demanded For Millions People Were Fleeced of.

SPENCERVILLE, January 24 (C.P.). — Renewing his attack on the administration of Hon. W. H. Price as Provincial Attorney-General, Mitchell F. Hepburn, Ontario Liberal Leader, last night charged him with an attitude of "benevolent neutrality" in connection with the broker situation. This had resulted, Mr. Hepburn said, in "thousands of men and women in Ontario being fleeced out of millions of dollars," and on their behalf he demanded the Attorney-General's political head.

The people of Ontario, the Liberal Leader declared, would never rest content "until either Mr. Price goes or he is freed of all blame by a Royal Commission."

Noting that there had been rumors of an injunction being taken out restraining him from commenting on the broker situation while cases were before the Courts, Mr. Hepburn said: "It is not the Stimson Company that is on trial; it is Mr. Price. He provoked the argument."

In a fire at Carlisle, England, recently, 5,000 phonograph records were destroyed.

Duffus Addresses Friday Supper Club

With alterations and extensions to the Y.M.C.A. building advancing at a rapid pace, members of the Friday Night Supper Club were last evening enabled to re-occupy their former quarters on the second floor dining room, where approximately 50 members assembled to hear a splendid and inspiring address on "Citizenship," which was delivered with great force and eloquence by J. J. Duffus.

Under the chairmanship of C. A. Salmonsen, the meeting lacked nothing in zest, while during the course of the evening Arthur Waddell was appointed secretary-treasurer in place of A. Pagett, who relinquished that position which he has filled with great satisfaction to all concerned, on account of his removal to Ottawa. Gordon Dobbin was also appointed to the executive committee.

BROWN SUPREMACY OVER WORLD PREDICTED BY PHILIPPINO ROXAS

Speaker Pictures Islands as Writhing in Throes of Hell—Foreign Domination.

AT SANTA CRUZ.

MANILA. Jan. 24 (C.P.). — The Philippine Herald, Nationalistic newspaper, to-day quoted Manuel Roxas, Speaker of the House, as saying in a speech yesterday the Philippines were "writhing in hell," and as predicting some day the white man would fall and the brown race would rule the world.

The newspaper said Roxas threw his audience at Santa Cruz, Lacuna Province, into commotion when he bitterly declared:

"The Philippines are now writhing in the throes of hell, a hell of slavery and foreign domination. Our country, the greatest mother of us all, because she made us what we are and gave us what we have, is weeping, pleading, crying to us, her children, to come to her aid and save her from eternal damnation."

Predicting world supremacy of the brown race, Roxas said:

"All things have their rise and fall. The black man had his day of supreme power and glory. Black generals from Egypt, Cathage and Babylon once swept the plains of Europe and conquered the white peoples inhabiting the continent. The white man succeeded the black and to-day he still rules supreme; he still dominates and tyranizes; he still looks down on all other races as inferior. But the day will come when the whites will also bite the dust and taste the bitter fruit of tyranny. Then will come the brown man's turn. He will hold the world in his hands and rule supreme over all other races."

Library Will Carry Outside Directories

The Peterborough Public Library has been fortunate in making arrangements with the Vernon Directories Company, who supply the Peterborough City Directory, to place on file the following directories for the use of the local public: Barrie-Orillia-Midland; Belleville; Brantford; Brockville; Calgary, Chatham; Edmonton; Galt and Preston; Guelph; Halifax; Hamilton; Kingston; Kitchener and Waterioo; Lindsay; London; Montreal; Moose Jaw; Niagara Falls; North Bay; Oshawa, Ottawa and Hull; Owen Sound; Pembroke; North Arthur, and Port William; Prince Albert; Regina; St. Catharines; St. Thomas; Saskatoon; Sudbury and Copper Cliff; Toronto; Windsor; Woodstock, and also the following directories of United States cities: Buffalo; Cleveland; Detroit and Rochester.

The Weather

Although the sun was shining brightly to-day, the air was quite sharp and red noses and tingling ears were the order of the day. This morning the temperature was 3 degrees below zero, and the highest it got to-day was about the same number of degrees above zero.—W.P.

A new silk in Germany is blue with white markings, which gives a snowflake effect.

Eighteen Arrested In Communist Raid

MONTREAL, Que., Jan. 24 (C.P.) — Eighteen arrests were made and several suffered minor injuries last night when police raided a meeting of alleged communists. It was alleged that the speakers were denouncing the police and encouraging their listeners to move against the officers. One hundred police officers participated in the raid.

Monoxide Gas Kills Driver Of Automobile

METCALFE, Ont., January 24 (C.P.). — Irvine Cameron, 24, of the nearby village of Springhill, died of monoxide gas poisoning while apparently attempting to free his automobile from a snow-filled ditch His body was found to-day seated behind the wheel of his closed car

Cameron was returning to his home after a trip to Ottawa, when the car ran off the road. Below zero weather prevailed and the windows of the car were closed.

Salaried heads of the State Petroleum Co., a government monopoly in Italy, have been reduced 25 to 35 per cent.

IMMORTAL MEMORY OF BURNS HONORED BY CALEDONIAN CLUB

Judge Huycke the Guest Speaker Pays Tribute to Scotland's Heroes.

172ND ANNIVERSARY.

Scotsmen and women, members of the Peterborough Caledonian Club, in common with their compatriots the world over, met last evening on the occasion of the 172nd anniversary of the birth of Robert Burns, to drink a toast to his "Immortal Memory," and to honor him in recitation and song so dear to Gaelic hearts.

The celebrations, held in Paragon Hall, under the chairmanship of President William Petrie, viewed from all angles, was a remarkable success. About 120 persons sat down to a sumptuous repast, replete with numerous tasty dishes—including haggis—peculiar to the cuisine of their native country, while following the repast a splendid address, touching on matters dear and near to the heart of all Scotsmen was given by His Honor Judge E. C. S. Huycke.

Decorated in keeping with the occasion, and with a large print of "Bobbie" Burns occupying a prominent place, the brightness and gaiety of the scene was further enhanced by the appearance of several executive members in the national Scotch costume.

Following grace—"the grace" which Burns composed, the haggis was brought in with due ceremony, to the accompaniment of the bagpipes played by Piper Alex Milne. The haggis bearers, Bandsmen R. Henry

(Turn to Page 11, please.)

PROBABILITIES.
Easterly winds, with some light local snow; not quite so cold to-night.
Sunday— Southerly winds, and milder.

The Evening Examiner

HOME EDITION

IF IT WILL HELP PETERBOROUGH AND DISTRICT, THE EXAMINER IS FOR IT.

VOL. LXVI., No. 20 — PETERBOROUGH, ONTARIO, CANADA, SATURDAY, JANUARY 24, 1931 — PRICE THREE CENTS

WEAVERS VOTE DOWN OWNERS' PROPOSAL

Arsenal Eliminated in English Cup

CHELSEA BEATS CUP FAVORITES BY 2-1 COUNT

Scoring Takes Place in the First Half of Association Game.

IN FOURTH ROUND.

Everton Blanks Crystal Palace 6-0 While Southport Subdues Blackpool 2-1.

LONDON, Jan. 24 (C.P. Cable). — Arsenal and Sheffield Wednesday were the highlights of the fourth round of the English Football Association Cup competition to-day. Arsenal, who are the Cup holders, were eliminated by their fellow Londoners, Chelsea, by two goals to one at Stamford Bridge. The Wednesday, who are the English League champions, went down to defeat at Barnsley by the same margin.

The biggest score of the day was put on by Everton, who downed Crystal Palace by six goals to nil. Exeter City, the plucky little third division club, who trounced Derby County in the third round, succeeded at Bury; while another minor team, Southport, wiped out Blackpool. A surprise was Watford's win over Brighton and Hove Albion, who have been doing so well in league games. Portsmouth, who were semi-finalists two years ago, just scraped by at Brentford. Sheffield will be represented in the next round by the United team, who to-day crushed Notts County.

Two noted first division club, Leeds United and Blackburn Rovers, came through all right, the former beating Newcastle United and the latter trouncing Bristol Rovers. Ground advantage enabled West Bromwich Albion to beat Tottenham Hotspurs, who won from them in a league match last week.

Seventy-five thousand people got into the Stamford Bridge grounds for the Chelsea-Arsenal encounter Troops as well as mounted and foot police kept the crowd in order outside and inside the grounds. The ame had a sensational start. Harper turned a fine shot from Cheyne for a corner, which Alec Jackson took. From the kick Wilson passed to Bishop, who scored for Chelsea in the fourth minute of play. Hulme then hindered Lambert when an equalizer appeared imminent In the nineteenth minute another corner was forced and Mills headed in Jackson's kick amid uproarious enthusiasm. Arsenal pressed and Bastin netted for a goal in the forty-first minute.

Assisted by the wind the Arsenal were a revitalized side in the second half. Chelsea's defence was of the sturdy variety, and they nipped all threats in the bud. After

(Turn to page 5 please.)

Women Members of Polish Government In Open Meeting Against Liquor Sale

WARSAW, Poland, Jan. 24.—(CP)—Women members of the Government bloc in parliament, who hitherto have voted along strict party lines, broke into open mutiny yesterday when the Government introduced a Bill which would relax the week-end prohibition of liquor, inaugurated ten years ago, on the motion of a woman deputy.

The present law prohibits sale of liquor from Saturday noon to Monday noon, but it is widely violated

The eleven women in the Government bloc were frantic. They made speeches, then they stormed up and down the chamber, joining forces with women deputies in the opposing parties and disrupting the discussion.

A vote on the Bill was postponed.

Famous Dancer Dead

Anna Pavlova, famous Russian ballerina and creator of "The Death of the Swan" dance, who is dead at The Hague following an attack of pleurisy.

MILL IS RAZED AT OWEN SOUND

Blaze Which Started Friday Gets Out of Control During Night.

$30,000 LOSS.

OWEN SOUND, Ont., Jan. 24. — (C.P.).—The large frame flour mill of Messrs. Parker and Wilson at Shelburne was completely destroyed at an early hour on Saturday morning, the loss being estimated at $30,000.

The mill caught fire on Friday afternoon on the third floor, but the blaze was confined to that floor at the time, and but comparatively small damage was done.

Two watchmen were left in charge, but shortly after 2 o'clock Saturday morning it broke out afresh, and this time the whole mass was destroyed, along with its equipment and stock of grain.

The fire was one of the most spectacular in years. The loss is partly covered by insurance.

SERIOUS TROUBLE LOOMS FOR GOV'T ON DISPUTES BILL

Predict Dissolution of Parliament Be Asked For if Gov't Defeated.

SIMON HOLDS KEY.

Lloyd George Doubtful of Ability to Assure Liberal "Safety."

LONDON, Eng., Jan. 24. (By Geo. Hambleton, C. P. Staff Correspondent).—The Macdonald Labor Government is facing two-way trouble. The division on second reading of the Trades Disputes Bill, now scheduled for eleven o'clock Wednesday night, will be critical. The prediction is common that if the Government is defeated it will ask for dissolution of Parliament.

The majority of Liberals have indicated their intention to abstain from voting on the division, thus allowing the bill to go to committee. But their abstention from the division lobbies is accompanied by a demand for so many amendments to the bill, that many Labor members are wondering if the bill be worth the trouble after the hurly-burly is done. And there is a Liberal group of about a dozen, led by Sir John Simon, who intend to oppose the bill.

Simon Key to Situation

If Sir John Simon can take sufficient Liberals with him into the opposition Lobby, the scales against the Government may be turned despite the majority of Liberal abstentions.

Within its own ranks too the Government is finding dificulties. The group led by Sir Oswald Mosley continues to press for a conference on unemployment. A special meeting of the parliamentary Labor party has been called for Tuesday to discuss it.

Tongues are wagging over the private meeting of Premier Macdonald and Rt. Hon. David Lloyd George, Liberal Leader, yesterday, when the latter is reported to have confessed to the Prime minister his inability to guarantee complete Liberal "safety" in connection with the Trades Disputes Bill, owing to the defections to the banner of Sir John Somon, who has promised open hostility to the bill.

MONTREAL REDS LAND IN PRISON

Eighteen Arrested When Meeting Winds Up in Denunciation of Police Force.

HONORING LENIN.

MONTREAL, Que., Jan. 24 (C.P.) —Breaking up a meeting which opened quietly but developed into a denunciation of the police force, police last night placed six women and twelve men under arrest. Two of the prisoners, Leslie Morris and Philip Halperin, were booked on charges of seditious utterance and the remainder will be charged with refusing to move when ordered to do so by police.....

The meeting, held in the Prince Arthur Hall, was attended by over 1,000 workless. Police stated that several of those arrested were found to be carrying copies of Soviet pamphlets with articles of a revolutionary and seditious nature.

Twenty-six detectives and 125 constables were assigned to the meeting.

Miss Bella Gordon, Secretary of the Canadian Labor Defense League, said the league would defend those arrested. The meeting, she said, had been called to commemorate the death of Lenin, the Russian revolutionary leader.

U. F. OF ALBERTA HIGHLY PLEASED OVER CONVENTION

Increase of Membership From 5,000 to 18,000 Inside Years Augurs Well.

200 MATTERS DISCUSSED.

Agrarians Favor 100 Per Cent. Pool Under Saskatchewan Plan.

CALGARY, Alta., Jan. 24.—(CP)—Farmers of Alberta today homeward plodded their weary way after a four-day annual convention ranked by officials with the most important in the 22-year history of the organization. Settled in the records were highly contentious questions, and United Farmers of Alberta delegates found satisfaction in an increase of Membership by 5,000 to 18,000 within a year.

Under the guidance of Robert Gardiner, U. F. A. member of the House of Commons for Acadia, the farm body steps into 1931 after 15 consecutive years as followers of Henry Wise Wood, retired from the presidency. The organization ruled the opinion on close to 200 matters, prominent among which were so-called compulsory pooling, price-fixing and secession.

The Alberta agrarians favored the 100-per-cent pool under the Saskatchewan plan, standing alongside wheat-pool members in Alberta who have asked a growers ballot on the "perfect pool."

Premier J. E. Brownlee has not yet stated whether the Government will support legislation to enable a vote on the matter. In Saskatchewan, the ballot is promised and in Manitoba, for the time at least, it is refused.

On price-fixing, the Alberta unit stood back of the Prairie Premiers' request for a set valuation on wheat of 70 cents per bushel for number one northern, Fort William, Saskachewan farmers, as well, favored a "pegged" price but the Manitoba branch of United Farmers characertized the stabilized quotations as mere drop in the existing economic crisis.

Opposition to proposed economic secession of the west from the rest of Canada was recorded by the U. F. A. However, the organization reaffirmed its approval of free-trade policies.

CAPTIVE PET LION SLAYS BABY GIRL

Mexican Cat Grasps Playmate By Throat—Owner Kills Animal With Hammer.

CHARGE IS LAID.

SAN ANTONIO, Tex., Jan. 24.—A captive Mexican lion slew Viola Friesen, 2 years old, at her home here last night, betraying confidence built up in hours of play. He was killed for the treachery.

The child chose to visit the lion, staked out in the yard at her home, while her sister, Sarah, 15, and a brother, Harry, 16, took clothes from a line.

The animal, owned by C. Coley, operator of a jungle show, in winter quarters here, sprang as she approached. The other children were unable to beat him from her throat. Coley, attracted by their screams, slew the lion with a hammer.

Viola, her jugiar vein severed, died in a hospital. Coley was booked on a charge of negligent homicide.

Commission Fires Constable Matthews

At a special meeting of the Police Commission held this morning it was found necessary on information laid before the commissioners to dismiss Constable Leonard Matthews from the force. The Commission at the conclusion of the meeting expressed absolute faith and confidence in the other members of the police staff. Further particulars concerning Matthews dismissal will be made known later.

STATE PRISON BURNS

WETUMPKA, Ala., January 24 — Fire of undetermined origin early to-day swept the main building of the 92-year-old State Prison here, causing heavy property damage, but the 563 prisoners were marched to safety without loss of life or injury.

Cops Play "Kitchy Kitchy" With Baby, Then "Kitch" Papa for Wheeling Booze

BUTLER, Pa., Jan. 24.—The policemen were just crazy to see the baby and that's why Mack Ambroski is in the lockup.

Hunt on raiding the Ambroski home because somebody charged Mr. Ambroski was selling wiskey, the officers rushed to the house, but they stopped short at the door when they saw Mack carefully moving a baby carriage back and forth.

"Ain't that a pitcher?" whispered one of the officers as they tiptoed in.

Mack whistled low.

The officers gingerly gathered around.

One could not restrain himself. "Kitchy, Kitchy," he giggled as he gently pulled the cover down.

Bottles—bottles filled with liquor, that's what they saw, the report says.

And Mr. Ambroski and the bottle were hustled off to the police station.

Scots Beat France In Rugby Tilt 6—4

EDINBURGH, Scotland, Jan. 24 (C.P. Cable). — Scotland defeated France in an international rugby match at Murray Field to-day by six points to four. Scotland led by six points to nothing at half-time. Fifty thousand people saw the match.

CROWDS GATHER TO SEE MAHATMA FREED IN POONA

If Action Taken Gandhi Likely Be Spirited Away to Avoid Outbreak.

NO FINAL DECISION.

Nationalist Leader May Refuse Release Unless All Political Prisoners Are Freed.

POONA, British India, Jan. 24. — Great crowds of Indian Nationalists were gathered here to-day in anticipation of release from prison of Mahatma Gandhi, an event which seems assured though the government has maintained secrecy regarding the date and hour.

Assembly near the prison has been forbidden and there was a belief that if Gandhi is liberated the authorities would try to spirit him away by night as a precaution against manifestations by his followers. It was not known whether the Mahatma would be permitted to go where he pleased or would be obliged to follow instructions of the British government.

There was still a possibility that Gandhi might decline an offer of freedom unless the tens of thousands of other political prisoners also were liberated. The Viceroy and his Council were studying that question to-day and a formal declaration regarding general political amnesty is expected within a day or so.

CONVICTS APPEAL TO BE ALLOWED

Trio Seek Writ of Habeas Corpus After Escaping From Devil's Island.

TELL AMAZING STORIES.

LONDON, January 24 (By George Hambleton, C.P. Staff Correspondent).One of the most amazing cases ever to come before Their Lordships of the Judicial Committee of the Privy Council—and there have been many—is the appeal of three convicts who escaped in open boats from Devil's Island, the famous French penal colony.

The Judicial Committee to-day granted the three special leave to appeal from a judgment of the Supreme Court of Trinidad, which had dismissed their application for a writ of habeas corpus. The three have been kept in custody in Trinidad since they reached that colony.

The applicants, one Russian another Polish, and the third French, have no money for the appeal to the Privy Council, but Their Lordships nevertheless granted them leave to appeal. They tell almost unbelievable stories of hardship.

Eleven convicts in all managed to escape from Devil's Island in two small boats. They had very little food and water. In a heavy squall one of the boats overturned and two of the convicts were drowned. When the refugees were finally picked up four of them were unable to speak through starvation and illness.

Devil's Island, or the Ile du Diable, is one of the three small Iles du Salut off the coast of French Guiana roughly 600 miles down the coast of South America from Trinidad.

BRIAND OFFERED CHANCE TO FORM FRENCH CABINET

Message is Telegraphed to Foreign Minister at Present in Geneva.

SUCCEED STEEG.

Veteran Statesman Has Refused Office Three Times Before—May Refuse Again.

PARIS, January 24 (C.P.). — President Doumergue to-day telegraphed to Aristide Briand at Geneva offering him the Premiership of France.

Political experts had expected this development since the fall of the Steeg Cabinet on Thursday, but there was a general belief that Briand would decline the task of forming a new Cabinet if he were asked to do so.

He has refused the post three times in the past eighteen months in the belief that he is more valuable to the nation as Foreign Minister continuing his job of building a permanent peace for Europe.

MILD SETBACK AT NEW YORK

Vigorous Effort to Extend Rally in Automobile Shares Meets With Little Success.

SOME PROFIT TAKING.

NEW YORK, Jan. 24. (CP)—The stock markets ended a week of almost steadily advancing prices today with a mild setback.

A vigorous effort to extend the rally by bidding up the automobile shares was less successful than similar efforts have been in the rail issues of late, whatever may be the efforts of motor competition in the field transportation.

The market reflected week-end profit taking at the start but in the middle the session stiffened with a rise of 1 to 4 points in motor and accessory issues. The upturn was only used to liquidate industrials and utilities, however, and the list closed irregularly lower, with much of the advance in the motors lost. Rails were quiet and steady.

It was notable that trading failed to show much vitality on the decline. Total sales for the two-hour session were only about 1,150,000 shares. The continued maintenance of the improvet tone of the bond market was regarded as distinctly favorable.

Tobaccosw ere selling targets in the final transactions. It appeared that bears selected these issues for an attack, on the basis of retail cigarette price-cutting, although manufacturers' prices have not been changed, and their profits may be increased by the stimulus to consumption.

Youngstown Company To Appeal Decision

YOUNGSTOWN, O., January 24 (C.P.). — Youngstown Sheet and Tube Company officials announced at a directors' meeting to-day that they would appeal the recent court decision enjoining the company's proposed merger with Bethlehem Steel Corporation.

Announcement of the decision was made by Walter Meub, secretary-treasurer of Youngstown Sheet and Tube company, who emerged from the meeting long enough to say:

"We're going to appeal. That's all we are giving out."

Meub at once returned to the meeting, without answering reporters questions.

250,000 Spinners Likely to be Jobless As a Direct Result

Ballot Among Lancashire Cotton Industry Workers Resulted in Vote of 90,770 to 44,900 Against 'More Looms Per Weaver' System.

WEAVERS CONTEND MORE WOULD BE WORKLESS THOUGH SYSTEM MEANS $10 EXTRA WEEKLY PER MAN

Prospect of Long Tie-up Looms As All Peace Parleys So Far Have Been Futile—Gov't Intervention Expected But No Indication of Trend is Apparent.

MANCHESTER, Eng., Jan. 24.—Weavers in the Lancashire cotton industry voted heavily against authotizing their leaders to resume so-called more looms per weaver system.

A ballot among union members stood 90,770 against 44,900, it was announced this afternoon.

Mill owners locked out 250,000 weavers on this issue and the adverse vote probably means that an equal number of spinners will be thrown into idleness and the textile industry will be tied up until the difficulty is solved.

The objectionable system required that each weaver now operating four looms take over twice that many. The owners offered a $10.00 a week wage increase but the weavers contended that the system would throw many out of work.

Peace parley were futile even after the government stepped in and the lockout came a week ago. Now there is a prospect of a long tie-up.

Government Expected To Act

Government intervention is expected but no one could predict what form it would take.

Shortly after the vote result was announced three conciliation officers of the Ministry of Labor arrived here presumably for immediate conferences with the union officials and the employers.

HEPBURN RAKES PRICE FOR STAND IN BROKER CASES

Describes Attorney General's Attitude as One of Benevolent Neutrality.

PEOPLE WANT PROBE.

Price's Political Head Demanded For Millions People Were Fleeced of.

SPENCERVILLE, January 24 (C. P.). — Renewing his attack on the administration of Hon. W. H. Price as Provincial Attorney-General, Mitchell F. Hepburn, Ontario Liberal Leader, last night charged him with an attitude of "benevolent neutrality" in connection with the broker situation. This had resulted, Mr. Hepburn said, in "thousands of men and women in Ontario being fleeced out of millions of dollars," and on their behalf he demanded the Attorney-General's political head.

The people of Ontario, the Liberal Leader declared, would never rest content "until either Mr. Price goes or he is freed of all blame by a Royal Commission."

Noting that there had been rumors of an injunction being taken out restraining him from commenting on the broker situation while cases were before the Courts, Mr. Hepburn said: "It is not the Stimson Company that is on trial; it is Mr. Price. He provoked the argument."

In a fire at Carlisle, England, recently, 5,000 phonograph records were destroyed.

Duffus Addresses Friday Supper Club

With alterations and extensions to the Y.M.C.A. building advancing at a rapid pace, members of the Friday Night Supper Club were last evening enabled to re-occupy their former quarters on the second floor dining room, where approximately 50 members assembled to hear a splendid and inspiring address on "Citizenship," which was delivered with great force and eloquence by J. J. Duffus.

Under the chairmanship of O. A. Salmonsen, the meeting lacked nothing in zest, while during the course of the evening Arthur Waddell was appointed secretary-treasurer in place of A. Pagett, who relinquished that position which he has filled with great satisfaction to all concerned, on account of his removal to Ottawa. Gordon Dobbin was also appointed to the executive committee.

BROWN SUPREMACY OVER WORLD PREDICTED BY PHILIPPINO ROXAS

Speaker Pictures Islands as Writhing in Throes of Hell—Foreign Domination.

AT SANTA CRUZ.

MANILA, Jan. 24 (C.P.). — The Philippine Herald, Nationalistic newspaper, to-day quoted Manlel Roxas, Speaker of the House, as saying in a speech yesterday the Philippines were "writhing in hell," and as predicting some day the white man would fall and the brown race would rule the world.

The newspaper said Roxas threw his audience at Santa Cruz, Lacuna Province, into commotion when he bitterly declared:

"The Philippines are now writhing in the throes of hell, a hell of slavery and foreign domination. Our country, the greatest mother of us all, because she made us what we are and gave us what we have, is weeping, pleading, crying to us, her children, to come to her aid and save her from eternal damnation."

Predicting world supremacy of the brown race, Roxas said:

"All things have their rise and fall. The black man had his day of supreme power and glory. Black generals from Egypt, Cathage and Babylon once swept the plains of Europe and conquered the white peoples inhabiting the continent. The white man succeeded the black and to-day he still rules supreme; he still dominates and tyranizes; he still looks down on all other races as inferior. But the day will come when the whites will also bite the dust and taste the bitter fruit of tyranny. Then will come the brown man's turn. He will hold the world in his hands and rule supreme over all other races."

Library Will Carry Outside Directories

The Peterborough Public Library has been fortunate in making arrangements with the Vernon Directories Company, who supply the Peterborough City Directory, to place on file the following directories for the use of the local public: Barrie-Orillia-Midland; Belleville; Brantford; Brockville; Calgary, Chatham; Edmonton; Galt and Preston; Guelph; Halifax; Hamilton; Kingston; Kitchener and Waterloo; Lindsay; London; Montreal; Moose Jaw; Niagara Falls; North Bay; Oshawa, Ottawa and Hull; Owen Sound; Pembroke; North Arthur, and Fort William; Prince Albert; Regina; St. Catharines; St. Thomas; Saskatoon; Sudbury and Copper Cliff; Toronto; Windsor; Woodstock, and also the following directories of United States cities: Buffalo; Cleveland; Detroit and Rochester.

The Weather

Although the sun was shining brightly to-day, the air was quite sharp and red noses and tingling ears were the order of the day. This morning the temperature was 3 degrees below zero, and the highest it got to-day was about the same number of degrees above zero.—W.P.

A new silk in Germany is blue with white markings, which gives a snowflake effect.

Eighteen Arrested In Communist Raid

MONTREAL, Que., Jan. 24 (C.P.) — Eighteen arrests were made and several suffered minor injuries last night when police raided a meeting of alleged communists. It was alleged that the speakers were denouncing the police and encouraging their listeners to move against the officers. One hundred police officers participated in the raid.

Monoxide Gas Kills Driver Of Automobile

METCALFE, Ont., January 24 (C. P.). — Irvine Cameron, 24, of the nearby village of Springhill, died of monoxide gas poisoning while apparently attempting to free his automobile from a snow-filled ditch His body was found to-day seated behind the wheel of his closed car

Cameron was returning to his home after a trip to Ottawa when the car ran off the road. Below zero weather prevailed and the windows of the car were closed.

Salaried heads of the State Petroleum Co., a government monopoly in Italy, have been reduced 25 to 35 per cent.

IMMORTAL MEMORY OF BURNS HONORED BY CALEDONIAN CLUB

Judge Huycke the Guest Speaker Pays Tribute to Scotland's Heroes.

172ND ANNIVERSARY.

Scotsmen and women, members of the Peterborough Caledonian Club, in common with their compatriots the world over, met last evening on the occasion of the 172nd anniversary of the birth of Robert Burns, to drink a toast to his "Immortal Memory," and to honor him in recitation and song so dear to Gaelic hearts.

The celebrations, held in Paragon Hall, under the chairmanship of President William Petrie, viewed from all angles, was a remarkable success. About 120 persons sat down to a sumptuous repast, replete with numerous tasty dishes—including haggis—peculiar to the cuisine of their native country, while following the repast a splendid address, touching on matters dear and near to the heart of all Scotsmen was given by His Honor Judge E. C. S. Huycke.

Decorated in keeping with the occasion, and with a large print of "Bobbie" Burns occupying a prominent place, the brightness and gaiety of the scene was further enhanced by the appearance of several executive members in the national Scotch costume.

Following grace—"the grace" which Burns composed, the haggis was brought in with due ceremony, to the accompaniment of the bagpipes played by Piper Alex Milne. The haggis bearers, Bandsmen R. Henry

(Turn to Page 11, please.

TWO PER CENT. TURNOVER TAX HELD AS BEST SOLUTION FOR WIPING OUT DEFICIT OF $50,000,000 FOR YEAR

Would Place Levy on Wholesale Dealers and Manufacturers Only.

NO INCOME TAX BOOST.

Abolition of a Number of Exemptions Under Sales Tax Quite Probable.

OTTAWA, Jan. 24.—A 2 per cent. turnover tax to be imposed on manufacturers and wholesale dealers only, no increase in the income tax, abolition of a number of exemptions under the sales tax, and relatively few tariff changes, are the principal fiscal proposals likely to be submitted to Parliament by Premier R. B. Bennett.

While obviously no one in an official capacity will venture an opinion as to these proposals, yet, from the intimations gleaned by business and financial men in the past few weeks, the program indicated is considered as close a guess as can be made at this time.

To Avoid Heavy Borrowing

It has been known for some time that, unless the Government decided to engage in heavy borrowing, the Treasury, with declining revenues and mounting expenditures, would have no escape from onerous taxation increases; but the policy of the Government is understood to be that, with drastic economy and with a carefully imposed tax on business turnover, the need of borrowing will not be great.

It has been computed that a 2 per cent. turnover would not fall far short of wiping out the deficit of more than $50,000,000 for the year.

Benefited Under Tariff

In defense of the suggestion of a turnover tax confined to manufacturers and wholesale dealers, it is pointed out that very substantial benefits accrued to these interests from the extensive tariff increases enacted at the special September session.

EGG CIRCLE HAS ANNUAL SESSION

E. J. Bonney Elected 1931 President—80,000 Mark is Aim For Ensuing Year.

Cheaper Production Needed.

CAMPBELLFORD, Jan. 24. (By Examiner Staff Correspondent)—The annual meeting of the English Line Egg Circle was held in the Ferris Block, Campbellford, on Thursday when the report of the year was presented to the members, officers elected and guest speakers heard. E. J. Monny, the president of the association occupied the chair, while T. H. Rowe, in the absence of the secretary, Lindsay Anderson, acted in that capacity.

The slate of officers elected for 1931 were as follows: President, E. J. Bonney; vice-president, W. Wynn; secretary, E. J. Anderson; directors, Mrs. A. Barnum, Mrs. M. Longmore, Mrs. F. Peake, Mrs. W. McDonald, Mrs. W. Todd.

In opening the meeting the president spoke a few words relative to the past year's work. He drew attention to the fact that although the volume of business had decreased some during the past season, the quality had increased. There had been more extra grades in the past year than the year previous, which he thought was a good sign. The decrease in volume he placed as the result of more local opposition.

Manager's Report

T. H. Rowe, the manager, gave his report for the year, which was as follows:

Number of members shipping, 189.
Cash paid in advance $20 243.87
Manager's commission 1,107.47
Dividends to members 965 69
Total received from sales ..$22,317.03
Average selling price per doz. 28½cts.

Grading

No. doz. extras .....35,403—04
No. doz. firsts .....31,723—11
No. doz. seconds & c.....10,856—10
No. doz. bad ..... 282—11
Total dozen shipped .....78,256—00
Expenses $42.61

Equipment

360 large cases, valued at $175.00
250 small cases, valued at 75.00

Speaking on this report Mr. Rowe drew attention to the fact that the averag selling price of eggs was a little down from the previous year, the 1929 figures being 29.1. Of his commission the speaker said that about $250.00 he had not collected, but was willing to forgo this amount owing to the state of the market and conditions generally. He was glad however to say that 1930 was the smallest year for expenses that the Circle had known. The itemized amount of $42 61 was as shown.

Rent, $3; advrtising, $1.50; envelopes, $1.80; stamps, $2; books. 40c; pads (case), $4.15; 30 small cases, $11.51; fillers and flats, $9.60; insurance, $6; telephone, $4.10. This was all paid out of membership fees that amounted to $47.25, the balance being applied to the manager's commission.

At the conclusion of this report a vote of thanks was tendered Mr. Rowe for his liberality in connection with the commission.

Speaking on the subject of next season's work, the president pointed out that Mr. Rowe had agreed to handle the eggs for 1½ cents a dozen providing the output could be brought up to the 80,000 mark. The figure at present was 78 000.

Marketing Problems

R. H. Ashton of Belleville addressed the meeting on marketing problems of the egg industry. Although a buyer, he said that he was a farmer and therefore was more interested with the problems of the producer and not the trade.

Of the egg situation he said that ten years ago there were twenty seven million birds in the country

(Turn to Page 11, Please).

$2,000 Reward for H. H. Thomas Arrest

TORONTO, Ont., Jan. 24 (C.P.).—A reward of $2,000 has been offered by the Ontario Government for the arrest of H. H. Thomas, former sales manager of the G. A. Stimson Company, now in the hands of G. T. Clarkson, official custodian.

Two other executives of the company, F. B. Johnston and L. E. Clark, president and vice-president, respectively, have been arrested in connection with the failure of the company and are now under remand until Feb. 24 on bail of $50,000.

Welshmen Planning City Organization

For the purpose of discussing proposals, for the formation of a society of Welsh residents of Peterborough and district, a meeting is to be held in the Chamber of Commerce, Council Room on Tuesday night next, to which every native of Wales, resident in this district is cordially invited.

It is hoped that as a result of the meeting, the society which will probably be known as "St. David's Association," will be formed and that plans will be formulated for a great celebration on St. David's Day, March 1.

It is understood that the aims of the organization, will be to encourage and promote social intercourse among Welsh people and to keep alive some of the National traditions, for which Wales is famed; more particularly Eisteddfods. It is the first time a Welsh Society has been proposed in this section of Canada.

FAMILY DROWNED.

OGDENSBURG, N.Y., Jan. 24 (C.P.)—Frank Young, his wife, and a hired man, who left Big Island, eight miles east of here, on Wednesday evening in a motorboat to get provisions, were believed by neighbors to have drowned in the St. Lawrence. Search was begun.

Combined Age Of Three Brothers Is 267

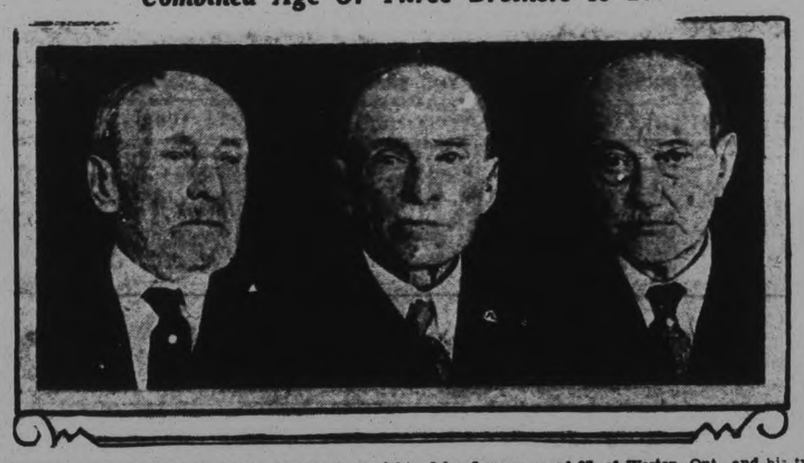

The protograph reproduced above shows, left to right: John Lennox, aged 97, of Weston, Ont., and his two brothers, James, aged 84, and Rev. Lambert, aged 86, who held a happy re-union in Weston upon the occasion of John's birthday anniversary. The combined ages of the three brothers total 267.

HATCHET BURIED AT CONFERENCE ON FREE SPEECH

Toronto Mayor Claims Police Commission Will Form Own Policy.

SPIRITED ARGUMENTS.

Dr. Salem Bland Leading Delegation of Objectors Denies He is Communist.

TORONTO, Ont., Jan. 24.—(CP)—Free speech within the law is held by the Toronto Board of Police Commissioners to be the right of every citizen but free speech which contravenes the law is liable to prosecution. These principles were laid down yesterday by Mayor Stewart, Chairman of the Board, after a heated debate with representatives of a delegation protesting against police methods in declining to issue permits for certain public meetings in the halls of the City. The discussion ended with conciliatory statements on both sides and an apparent accord in the matter.

Form Own Policy

Mayor Stewart intimated the present Police Commission would formulate its own policy in administrating the laws in regard to free speech regardless of the actions of previous boards.

Twenty members of the Fellowship of Reconciliation, headed by Rev. Dr. Salem Bland and Rabbi Maurice Eisendrath attended the meeting of the commission to make the protest. Judge Emerson Coatsworth and Judge F. N. Morson, in addition to the Mayor, comprise the Commission. The meeting was open to the public and the press for the first time in the history of the Commission.

There were some warm passages between the Commissioners and members of the delegation during the early part of the proceedings. Judge Morson asked Dr. Bland if he was a Communist. After objecting to this cross-examination as "intolerable, irrelevant and inapplicable," Dr. Bland declared he was not a Communist.

In regard to the matter before the Commission, Dr. Bland said the Commission was assuming to be "the court and the judge and the jury." The Fellowship did not criticize police action against those who break the law, but it did protest against policemen of any rank "taking the law unto themselves and deciding in advance whether a meeting is going to be lawful or not."

Fellowship Refused Hall

Rabbi Maurice Eisendrath, President of the Fellowship of Reconciliation, read a statement setting forth the organization had been refused the rental of a hall because of the orders of the police to the manager of the building.

In concluding the conference Judge Coatsworth remarked, "Now we are agreed on two things—what free speech is and what are the limits of the law. Let us bury the hatchet and go on." The judge suggested a "round table conference" if at any time the delegation thought the Commission or the Police administration was "going a little out of the way."

The speakers said there were no Communists in the Fellowship of Conciliation, so far as they were aware.

CAR TRAIL MAKER FORCED TO QUIT

Healy Needham Returns to Montreal After Cracking Rib Near Nipigon Lake.

NEW DRIVER SOUGHT.

TORONTO, Ont., Jan. 24.—Stricken by illness while attempting the first cross-Canada trip in an automobile, Healy F. Needham was forced to abandon his task and return to Montreal for medical treatment, it is announced.

Gus McManus, his mechanic, is at Mud River, near the head of Lake Nipigon with the car and will continue the Halifax-Vancouver journey as soon as a new driver arrives to take the place of Needham.

Needham suffered a cracked rib while forcing his way slowly westward from Hearst against adverse conditions most of the way. While working to free the car from slush ice he experienced considerable pain and his condition became worse, forcing the decision to return for medical attention.

Petty Thieves Loot Eckner Silverplate

FRIEDRICHSHAFEN, Germany, Jan. 24 (C.P.)—Dr. Hugo Eckner, Commander of the Graf Zeppelin and world authority on airships, and his household were eating from borrowed spoons and forks to-day.

Burglars broke into his house Thursday night and stole all his silver plate, stamped with his name, and about $400 worth of American, English and Swiss coins.

WEST INDIES ARE ABLY DESCRIBED

Mrs. L. A. Potvin Addresses Members of Lyceum Women's Art Association.

SHOWS SERIES OF SLIDES.

"Holidyaing in the West Indies," illustrated by a series of fine plain and colored slides shown by L. A. Potvin, was the title of a very interesting talk given by Mrs. Potvin in the studio of the Conservatory of Music yesterday afternoon, to members of the Lyceum Women's Art Association. The pictures were taken by Mr. Potvin's moving picture camera during their recent trip to those pleasant isles of the southern waters, and they proved very attractive to their watchers, while Mrs. Potvin's talk described entertainingly the many points of interest visited.

Mrs. W. Blackwell, president of the society, introduced the speaker and also voiced the vote of thanks at the conclusion of the program.

These are islands where motors are unknown in many places and where hazards of traffic have to do with bicycles and the bearers of those awkward-looking bundles which the women bear so easily on their heads.

They showed Porto Rico, with its Spanish fortifications and the groves of pineapple and fields of sugar cane, and the French island of Martinique with Mount Pelee in the background and the painted houses in soft shades. Here champagne is obtained at 75 cents and a dollar a bottle, while other things, like perfume, are very cheap in so many of these open ports.

There was Barbadoes, with its flying fish and its crowded population, and the white sails of boats in the harbor at Georgetown; Venezuela and the beautiful mountain driveway to Caracas; a cocoanut market and a bull ring; Curacos, of Dutch governing, famous for its liquer distilled from orange skins; Panama and the port of Cristobal, the Gatun Locks and the Culebra Cut; Colon and the famous Rose Walk, cactus fences, high and thorny, and gorgeous bougainvillea blossoms; Trinidad, with its asphalt lake and its orchids growing from trees and selling, four for a quarter; Haiti, the negro republic, with its primitive homes built on stilts, and its dark-skinned natives, and then Havana, with its wonderful Prado and the looming facade of the church where for many generations slumbered in peace the remains of Christopher Columbus. There were flamingoes here, tall bamboo trees and royal palms, and then came Nassau, with hollyhocks and hibiscus blooming in Feburay.

The afternoon concluded with the service of tea and a pleasant half hour of talk.

GIRLS ARE INJURED IN AUTO ACCIDENT

Automobile is Sideswiped While Passing Through Narrow Swamp.

HAVELOCK, January 24 (Special to Examiner).—Three Havelock girls were badly shaken up and suffered minor injuries in a motor accident last night when the car in which they were passengers was sideswiped by another car on a narrow stretch of road at the end of a swamp four miles east of here. The three girls, Mary Davies, Hazel Hunter, and Edna Sarginson, with M. Flynn of Norwood, were proceeding to Marmora at 6 p.m. to attend a dance in Marmora. The other car was from Stirling. Neither vehicle was badly damaged.

Government Wins In Saskatchewan

REGINA, Sask., Jan. 24 (C.P.).—The Government emerged victorious in an early morning division to-day in the Saskatchewan Legislature. Just as the debate on the reply to the Speech from the Throne appeared to be on its last legs last night, an Opposition amendment to the original motion was introduced by Dr. J. M. Ulrich, a member of the former Liberal administration. When the House divided at 1.30 a.m., the Government was upheld by 33 votes to 26. The vote was on strict party lines.

DAISY DE BOE FOUND GUILTY ON ONE COUNT

Verdict Against Film Star's Secretary Comes After 49 Hours Debating.

SENTENCE SET FOR JAN. 26.

Jurors Recommend Clemency and Render Acquittal on 34 Charges.

LOS ANGELES, Jan. 24.—Daisy De Boe, former secretary to Clara Bow, screen actress, was convicted of one count of grand theft by a jury in Superior Judge Doran's court yesterday.

The verdict came at the end of nearly forty-nine hours of deliberation after a compromise was reached by the jurors, eight of whom had been balloting for an acquittal and four for conviction.

The compromise was recalled after the jurors twice had told Judge Doran they were unable to agree, and the state and defense counsel virtually had abandoned hope of a verdict. A provision of the compromise recommended that clemency be exercised in the passing of sentence, which was set for next Monday, Jan. 26.

On all the thirty-four remaining counts, alleging Miss De Boe stole from the bank account of the actress, the jury returned an acquietal.

Beets were grown on 347.000 acres in England last year, as compared with 54,750 in 1925.

Omemee

Mr. Gordon Bradley of Toronto was in town on Tuesday.

Mr. Charles Mills was a business visitor to Peterborough on Wednesday.

Mr. Fred Reeds, Lindsay, was in town on Wednesday on business.

Mrs. H. Jones was a business visitor in Peterborough Wednesday.

Mr. Cruickshanks of Peterborough was in town Wednseday.

Mr. Byrce of Oshawa was in town Tuesday on business.

Mr. H. Jones and Mr. Charles Mills are in Toronto attending the threshermen's convention.

Miss E. Elliott of the fruit branch of the agricultural department gave a talk on fruits and vegetables at the girls' class in Coronation Hall, Wednesday afternoon.

Mr. and Mrs. Hogg of Detroit, who have been visiting at the home of Mr. and Mrs. W. Moncrief left for their home in Detroit Saturday.

Miss Petty from the Department of Agriculture is giving lessons in home nursing to the girls short course class.

St. Andrew's Presbyterian church held its annual congregational meeting Monday evening.

The senior room of the public school, Omemee, held the annual skating party on Wednesday evening. The ice was in good condition. The boys chose sides and a hockey game was played. Score 4-2. After every one had enjoyed a real good skate, refreshments were served in the dressing rooms.

Warsaw

Members of Warsaw W.M.S. who attended the Presbyterial on Tuesday in Peterborough were Mesdames George Taylor, W. S. Anderson, W. Cooper, D. Mills, J. Sargent. These ladies remained for Wednesday's session. Mrs. Uriah Payne and R. J. W. Wilkinson motoring the ladies to Peterborough.

The Rev. Wilkinson attended the ministerial gathering in George Street United Church on Wednesday.

Mr. Byrn Thomas has secured a position in Orillia.

Motoring to Lakefield on Wednesday afternoon Thomas Clements had to shovel his way for about half a mile by Mr. George Garbutt's and again near the Grove school.

Safe Speedy Relief NEURALGIA
Neuralgic pain in face, head or any other part of the body quickly ended by T-R-C's
50c and $1 at all druggists

Two Liners Collide Outside Amoy, China

HONG-KONG, Jan. 24 (C.P.).—The United States liner President Hayes, while proceeding on its round-the-world voyage yesterday outside of Amoy, China, ran into the British steamer Kumsang, bound from Calcutta for Osaka. Both liners were damaged.

The Kumsang put into Amoy. Damage was said to be above the waterline. The President Hayes has reached Hong-Kong, and the damage will be surveyed.

The President Hayes is a Dollar Steamship Lines boat of 6,195 tons register. It left San Francisco Dec. 26 and Honolulu Jan. 2, proceeding to Japan.

The Kumsang belongs to the Indo-China Steam Navigation Company, and is of 3,341 tons net register.

A well-known cinema in London will prohibit the admission of all women unaccompanied or unchaperoned.

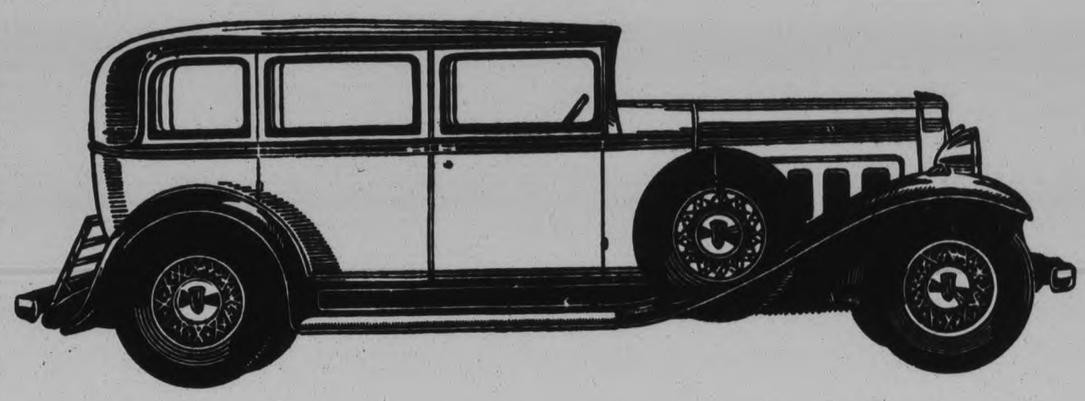

presenting
The Brilliant new
WILLYS-KNIGHT
at a Price Saving of $800

● The new Willys-Knight is worthy to rank with the most beautiful of modern creations and it is the largest, most powerful Willys-Knight ever offered.

In many ways the new Willys-Knights are the finest cars of the entire 2,425,000 Willys-Overland has built. Note some of the many features of excellence.

The World Renowned Knight sleeve-valve engine, the engine you'll never wear out. The most brilliant performer of all Willys-Knights, smooth, silent, amazing in pick-up and flexibility. 87 horsepower, thrilling 80 miles an hour speed.

Safety Glass—available in all models in all windows at no extra charge.

Increased Length—167⅜ inches (over all) has given the designers unusual freedom to plan interiors of spaciousness and luxury.

Wider Tread—The new 58¼ inch tread, affords more spacious interiors... Plenty of room for three full-sized men on the wider rear seat... Plenty of head room and leg room... The front seat is adjustable, and the back of the seat may be inclined at the angle that suits you best.

Improved Transmission — still more quiet in operation. Hydraulic shock eliminators front and rear. Finger tip control. Oil rectifier. Silent timing chain. Tryon spring shackles. Front springs shackled at front end for easier steering and riding.

$1625
For the Sedan or the Victoria Coupe
All prices F.O.B. Factory Toronto, Ont.

With all these and many other high priced features, Willys-Knight prices are much lower—on some models as much as $800 compared to last year. Come in and see these new cars. Arrange for a demonstration.

SAFETY GLASS IN ALL WINDOWS AND WINDSHIELDS OF ALL BODY STYLES

HOWSON MOTOR SALES
PETERBORO
HARRY TINNEY, Cavan
A. J. MEYERS, Campbellford

FORESIGHT

Build up, by regular savings from your current earnings, provision for the developments of the future.

Put by a definite proportion of your salary every pay-day.

Regular saving leads to financial independence.

THE DOMINION BANK
PETERBORO BRANCH
R. T. E. Hicks-Lyne - Manager

A few days ago I visited the Workshop of John Plane and found him engrossed in a message which he had just received from his friend, George T. B. Davis.

Mr. Davis was associated with the late Dr. J. Wilbur Chapman in his world-wide evangelistic campaign. He had charge of that department known as "Personal Work." It was his business to organize those who would be willing to do this work, and to train them with a view to the largest possible efficiency. He has enjoyed a varied experience in spiritual matters: consequently, anything he has to say along such lines carries more than the usual amount of authority.

In his message to John Plane he was endeavouring to show that the great need of our time is a real revival of spiritual life and interest; and he went on to show that the great instrument for bringing about such a revival is prayer!

I asked John Plane if he would give me permission to make my own use of this message, and he readily consented. He said: "If I know Davis at all, I am sure that he will be most happy to have you use it in any way you see fit! The more people we can get interested in the subject of 'Revival' the better for the church and for the world."

BORN AND CRADLED.

Every student of church history knows that every revival, from the day of Pentecost down to the present moment, has been born and cradled in an atmosphere of prayer and an attitude of expectancy. Ten days of earnest, eager, expectant waiting upon God in prayer preceded the Day of Pentecost. One might say, without fear of contradiction:

"It seems to be an unalterable divine law that prayer is the only power that will open the windows of Heaven, and send forth a gracious outpouring of the Spirit of God."

What would you think of a prayer-meeting that continued for one hundred years? Well, in 1727, such a meeting started at the village of Herrnhut among the Moravians in Germany. It let loose a tidal wave of spiritual power and missionary enthusiasm which continued without any signs of an ebb for more than a hundred years.

The most superficial knowledge of the history of the eighteenth and nineteenth centuries will reveal the fact that those centuries were characterized by gracious visitations of God's Spirit and grace, which were a powerful factor in moulding the destiny of the nations of the Reformation. Without a doubt, prayer was the unseen force back of each of these spiritual awakenings.

A BISHOP SPEAKS.

Bishop Hasse says: "Was there ever in the whole of Church history such an astonishing prayer-meeting as that which, beginning at Herrnhut in 1727, went on one hundred years? It is something absolutely unique. It was known as the 'Hourly Intercession,' and it meant that by relays of brethren and sisters prayer without ceasing was made to God for all the works and wants of His Church. Prayer of that kind always leads to action. In this case it kindled a burning desire to make Christ's salvation known to the heathen. It led to the beginning of foreign missions. From that one small village community more than one hundred missionaries went out in twenty-five years. We will look in vain elsewhere for anything to match it in anything like the same extent."

AVERTING REVOLUTION.

Those best qualified to judge are all agreed that it was the religious awakening that swept over England under the leadership of John and Charles Wesley and George Whitefield that changed the life of the nation, and saved it from a revolution like that which engulfed France in ruin and carnage.

It cannot be denied that prayer was the vital breath of these speakers for God as they swept over Great Britain and parts of America like some rushing mighty wind from Heaven.

In his Journal, Wesley records: "I resolved by God's help to devote an hour morning and evening to private prayer, no pretense, no excuse whatsoever; and to converse face to face with God."

Whitefield said: "Sometimes whole nights were spent in prayer." And it is very important to note that it was on one of these nights of prayer that the Holy Spirit came upon Wesley and others, and sent them forth as flaming messengers.

STRANGE HAPPENINGS.

Of one of these meetings Wesley says: "On the first night of the new year Messrs. Hall, Kinchin, Ingham, Whitefield, Hutchins and my brother Charles were present at our love-feast, with about sixty of our brethren. About three in the morning, as we were continuing instant in prayer, the power of God came mightily upon us, insomuch that many cried out for exceeding joy, and many fell to the ground. As soon as we were recovered a little from that awe and amazement at the presence of His majesty, we broke out with one voice, 'We praise Thee, O God; we acknowledge Thee to be the Lord.'

"In America, as in Great Britain, revivals that have quickened the churches and swept multitudes into the kingdom have been among the chief forces in saving the nation from infidelity and atheism."

THE GREAT AWAKENING.

About the year 1740 the Church in America experienced such a quickening that it was known as the "Great Awakening." It continued for a score of years. George Whitefield was greatly used in fanning the revival flame. Wherever he went great crowds gathered to hear him. So great were the throngs that he had to go to the open air. In Boston it is said that he preached to an open air audience of 30,000 people.

The awakening produced a marked improvement in moral conditions in the colonies. Frank G. Beardsley in his "History of American Revivals" tells of some changes wrought by the revival.

"Young people had been led to forego their frolics, night walking, impure language and lewd songs. Both old and young alike had abandoned drinking habits, tavern haunting, profane language, and extravagance in dress. The vicious had been reformed, and the fashionable, great beaus and fine ladies, had forsaken their vanities. The Bible and books of devotion had come into greater esteem, the Lord's Day was observed more religiously, old grudges and differences had been put away, and there was a general disposition to confess sins and make restitution for wrongs that had been committed."

As I read of these things there came into my heart a great longing to see them repeated in Canada. Why can't we unite in prayer for another period of genuine revival. It would help the churches, commerce and the masses.

AT PRINCETON, TOO!

Something very interesting in connection with one of these revivals happened at Princeton. It seems that "for a period of forty years Nassau Hall had been without a revival. Young Baker with three pious companions, thinking that something ought to be done for their unconverted fellow-students, established a weekly prayer-meeting to offer up special prayer for a revival of religion in the college. This was kept up for some time without results. Finally, upon a fast day, Baker proposed to his room-mate that they go from room to room and endeavour to "break the bands of wickedness," which at length was agreed upon. That very day some six or eight of the students thus visited were converted and a revival of religion was inaugurated, which in the course of a few weeks resulted in the conversion of nearly half of the students then at Princeton. When the report of this quickening was noised abroad, it gave a powerful impulse to revivals elsewhere."

THINGS LOOKED BLACK.

In an attempt to estimate the influence of this religious awakening on the life of the youthful American republic, Mr. Beardsley says: "It was a time of beginnings in the life of the nation, a time moreover when the religious character of our country was suspended in the balances and the destinies thereof were to be decided for generations to come. For a while the overthrow of Christianity seemed to be complete. Churches were declining. Revivals were few. The educated and influential almost universally regarded Christianity with indifference, if not with open contempt. Infidelity was rife and was increasing alarmingly on every hand. In fact, all indications seemed to point to a decline in that faith which had animated the Pilgrim Fathers and inspired the hopes of the early settlers of our country."

Mr. Beardsley thinks that the inception of this revival at such a time could not but be regarded as one of the signal manifestations of God's providential dealings of which the national history of the United States affords so many examples. By means of its gracious influences the weak churches grew strong and all the Christian activities of the land throbbed with the pulsations of a new life. Every condition of society was reached from the cultured classes of staid New England to the untutored settlers on the frontier of what then constituted the remote West. Infidelity became a vanishing force, while the religious character of the United States seemed assured for generations to come.

PRAYER AND REVIVAL.

I have heard it said that the history of revivals is the history of religion, and that no one can study their history and fail to be impressed with their mighty influence upon the destiny of the race.

Those who will take time to look back over the progress of the Divine Kingdom upon earth will discover that they are reviewing periods of revival which have come like refreshing showers upon dry and thirsty ground, making the desert to blossom as the rose, and bringing new eras of spiritual life and activity just when the Church had fallen under the influence of the apathy of the times, and needed to be aroused to a new sense of her duty and responsibility.

"All revivals are dependent upon God, but in revivals, as in other things, He invites and requires the assistance of man, and the full result is obtained when there is co-operation between the Divine and the human. In other words, to employ a familiar phrase, God alone can save the world, but God cannot save the world alone. God and man unite for the task, the response of the Divine being invariably in proportion to the desire and the effort of the human."

If we would have revival we must give ourselves to prayer! When Wesley prayed England was revived; when John Knox prayed, Scotland was refreshed; when the Sunday School teachers of Tannybrook prayed, 11,000 young people were added to the Church in a year. Those who know anything about Church history know that whole nights of prayer have always been succeeded by whole days of soul-winning!

With a sincere desire for more prayer, more power, and more of the presence of God in all our churches,

Yours in anticipation of a real revival,

Allan Fairbairn.

The Hour Of Prayer

I lift up my sightless eyes, O Lord, to Thee, for I must compensate the world for what it cannot find in me. My ears are stopped, and I would seek new virtues and new grace lest my defect be all for which I am known. I am walled within the sick-room, I am prisoned in my bed, and they who seek me out must be surprised to see my radiant face. I am wrestling with the angel in the darkness by the ford, and though he make me halt and lame, I will not let him go till he grant the blessing of my burden, the fruit of my affliction, the grace that is the right of my misfortune. Hear my prayer and hasten to my help, in the name of my Lord and Saviour, Jesus Christ. Amen.

IT is better to endure all the frowns and anger of the greatest on earth, than to have an uneasy conscience within our breast. O, let the bird in the soul be always kept singing whatsoever one may suffer.

St. Paul's

Presbyterian Church
Rev. Wm. Allan, Minister.
D. E. Ebenhall, R.C.O., Organist.

At 11 a.m.

"Are You Free"?

Solo and Chorus for Male Voices—
The Song of Redemption.....James
Soloist, John Anderson.
Anthem—O Lord Our Governour...Gadsby

At 7 p.m.

"Separated Lovers"

She was famed for her beauty, charm of manner, and fine voice.
He was a simple son of the soil, unused to city ways, but a gentleman, every inch of him.
In between them comes another and holds out all the inducements of wealth and social standing.
The old trysting-place is forsaken, and the smooth current of two happy lives is turned into a turbulent stream.
Is this the end of all their golden dreams?

Monthly Message to Young Men and Young Women.

EVENING MUSIC — ORGAN RECITAL, 6.45:
Cantilene Pastorale ..... Guilmant
Marche Funebre et Chant Seraphique....Guilmant
ANTIPHONAL.
Anthem—Lift Up Your Heads ..... Dr. Hopkins
Anthem—Lead, Kindly Light ..... Dudley Buck
Anthem—Nunc Dimittis (Chant) ..... Wesley

Processional. Antiphonal Singing.

Sunday School at 3 o'clock.
Mid-Week Service, Wednesday at 8 p.m.

GEMS FROM SPURGEON

"THE FIRST LESSON."

THE doorstep to the temple of wisdom is a knowledge of our own ignorance. He cannot learn aright who has not first been taught that he knows nothing. It is a good thing for a man to feel that he is only beginning to learn, and to be willing to submit his heart to the teachings of God's spirit, that he may be guided in everything by Him. The prayer of the quickened soul is, "Teach Thou me." We become as little children when God begins to deal with us.

• • •

SELF.

FAITH will never be weak if self be weak, but when self is strong, faith cannot be strong; for "self" is very much like what the gardener calls the "sucker," at the bottom of the tree, which never bears fruit, but only draws away the nourishment from the tree itself. Now self is that sucker which diverts the nourishment from faith, and you must cut it up, or else your faith will always be "little faith," and you will have difficulty in maintaining any comfort in your soul.

Serbian Proverbs

The Proverbs of a nation are not only an epitome of its wisdom, but crystallise for us much of its national temperament and popular habits of thought.

A tailless cock is but a chicken.

• • •

Who owns the shore, owns the sea; who owns the plain, is master of the fortress.

• • •

What winter tears, summer does not see.

• • •

One devil does not scratch out another devil's eyes.

• • •

Beat the bad and he becomes worse.

• • •

Even the Emperor cannot feast from an empty dish.

• • •

Corn will not wait for a working day.

Like Birds On a Wing

NATURE inspires us with a love of life, but can never teach us how to die. God would win us into death as the sun wins buds into blossoms. I often hear Christians speaking of a desire to die, that they may be free from the troubles of life; and they seem to me like birds that fly out of the tree frightedly, on account of noises which they hear beneath. But true Christians, it seems to me, should be like birds upon the sun-set top, stooping with half-opened wings, as if they heard the call of other birds in distant forests, and flew on purpose, and joyfully, to find their mates.

The Gospel allows no such term as "stranger." It makes every man my neighbor.

Work

THE necessity of working is the true school of charcter, the mother of great achievements. The more Nature does for us, the less we do for ourselves, and the less of effective manhood do we possess. Witness the men of New England in America contrasted with the men of the South, and the Scots as contrasted with the English. Bred in a hard school, more work may always be expected from the rough Scot than from his soft Southern neighbour.

The Nonsuch Professor

SUFFERING AND SINNING.

IN suffering, there is an infringement of man's liberty; in sinning, there is a denial of God's authority. The evil of suffering is transient; but the evil of sin is permanent. In suffering we lose the favor of men; but in sinning, we hazard the favor of God.

• • •

A HAPPY FUNERAL.

WHEN godly sorrow takes possession of the house, it will quickly shut sin out of doors. There must be a falling out with our lusts, before there can be a genuine falling off from our lusts; a loathing of sin in our affections, before a true leaving of sin in our actions. It is a hearty mourning for our transgressions which makes way for a happy funeral of our corruptions.

ANGLICAN

ST. JOHN'S CHURCH
Rev. R. C. Blagrave, D.D., Vicar.
Rev. E. R. James.
Third Sunday After Epiphany.
8.30 a.m.—Holy Communion.
11.00 a.m.—Dr. Blagrave.
3.00 p.m.—Sunday School and Bible Classes.
7.00 p.m.—Rev. E. R. James.
Frederick G. Mann Organist and Choirmaster.

ALL SAINTS' CHURCH
Cor. Rubidge and Sherbrooke Sts.
Rev. J. D Paterson, Rector.
8.30 a.m.—Holy Communion.
11.00 a.m.—Morning Prayer.
3.00 p.m.—Bible Classes and Sunday School.
4.00—Holy Baptism.
7.00 p.m.—Evening Prayer.

ST. LUKE'S CHURCH
Corner Rogers and Robinson Streets
Rev. George J. Bousfield, B.A. Rector
Services at 8 a.m., 11 a.m., and 7 p.m.
Sunday School and Bible Class 3 p.m
Holy Baptism by Appointment.

ST. GEORGE'S CHURCH
Braidwood Avenue
(Second Street South of Exhibition Ground)
Rev. J. L. Hughes, Rector.
Feast of the Conversion of St. Paul.
9.00 a.m.—Choral Eucharist.
10.00 a.m.—Sunday School.
7.00 p.m.—Evensong.

Bethany Tabernacle
(GEORGE STREET)

10 a.m.—BIBLE SCHOOL — It's Growing!
11 a.m.—"JOB'S PROBLEM."
7.00 p.m.—
What About Future Punishment and Hell?
Come and Hear a Scriptural Answer.
CHRISTIAN AND MISSIONARY ALLIANCE.
REV. G. H. JOHNSON, Pastor.

PARK STREET BAPTIST
REV. J. L. HARTON, B.Th., Pastor.

11 a.m.—THE SCRIPTURES: A REVELATION OF GOD
3 p.m.—SUNDAY SCHOOL.
7.00 p.m.—
'The Message of the Hours'
Third in the Series on the LIFE OF DAVID.
B.Y.P.U. Monday Night at 8
Come along and enjoy an hour with the Young People.

CHRISTIANS Gathering in the Name of the LORD JESUS
—in—
LEGION HALL
TO-MORROW will gather at Eleven o'clock for WORSHIP AND THE LORD'S SUPPER.
SUNDAY SCHOOL at Three o'clock.
At Seven o'clock — "THE GREAT PROCLAMATION" will be made known. Come and enjoy a good Sing.

OLD TIME REVIVAL SERVICE
Regent Theatre
SUNDAY NIGHT 7.30
Theme: "THE WORLD'S GREATEST PRESENT NEED NOT as the Toronto University Professors say, FREE SPEECH (or Communism), BUT JESUS, THE GOOD SAMARITAN, THE WORLD'S PANACEA"
Hear EVANGELIST M. WARD, the Young HOLY GHOST FIRE-BAPTIZED PREACHER, Preach this Message.
—Special Musical and Vocal Numbers—
REV. G. A. CHAMBERS in Charge.

THE UNITED CHURCH OF CANADA

ST. JAMES' United
(Corner of Romaine and Aylmer Streets)
REV. A. E. MOORHOUSE, Minister. MR. F. R. STEVENS, Organist.
11.00 a.m.—INSTALLATION SERVICE. Officers and Teachers of Sunday School.
"THE GREATNESS OF THIS WORK."
3.00 p.m.—Church School and Brotherhood.
7.00 p.m.—"CHIEF SINNERS OBJECTS OF THE CHOICEST MERCIES."
Serve the Lord with gladness: Come before His presence with singing. A happy place. Come and See.

MARK ST. UNITED CHURCH
Minister: Rev. A. E. Thornley, M.A.
Leader and Organist, Mrs. W. A. Greenslade
11 a.m.—Public Worship.
Subject: "DOING WHAT JESUS SAID."
Sunday School at 2.45.
7 p.m.—Subject for Evening Sermon:
"TO WHOM SHALL WE GO?"

KNOX
Rev. Wm. McDonald, B.A., B.D. Minister.
Mr. Wm. R. Potter, Organist.
11 a.m.—MR. ALFRED BARTON, Soloist.
Sermon on - "CHRIST AND OUR TEMPTATIONS"
3 p.m.—The Sunday School meets in all Departments and Study Classes.
7 p.m.—Subject: "IS IT EVER A SIN TO MIND YOUR YOUR OWN BUSINESS?"
Seats free - Strangers and visitors welcome

TRINITY
'The Family Church'
REV. DAVID WREN, M.A., B.D., Minister
11 a.m.—Sermon Subject:
"BUILDING THE HOUSE IN TROUBLOUS TIMES"
3 p.m.—Sunday School and Bible Classes will meet in Reid Street Hall.
6.45 p.m.—MELODY HOUR, with old familiar Hymns and Tunes.
Sermon Series - - STEPS TO SUCCESS
NO. 1 - "THE CHALLENGE OF CHOICE"
Mr. Maurice Park, B.A., Soloist
Miss Mabel Clarry, Director of Music
Strangers and visitors are cordially invited.

George St. United Church
REV. J. E. J. MILLYARD, Pastor.
DAVID R. HOWAT, Organist and Choir Director.
11.00 a.m. - - "A TALE OF TWO CITIES"
3.00 p.m. - - - Sunday School
6.30 p.m. - - ORGAN RECITAL OF BACH MUSIC
Choral Prelude ..... "In Deepest Need"
Chorale Prelude ..... "Jesus Christ Our Great Redeemer"
Fugue in E flat major (St. Anne) .....
7.00 p.m. - SPECIAL MUSICAL SERVICE
Sermon - "A SARCASTIC QUESTION."
Chorus—"The Shadows of the Evening Hour" ... Fletcher
Solo—"God Is Our Refuge" ..... Ward-Stephens
Mrs. H. F. Doig.
Quartette—"Hast Thou Not Known" ..... Pflueger
Solo—"On, On Ye Brave" ..... Handel
G. Douglas Carlisle.
Chorus—"Hearken Unto Me, My People" ..... Sullivan
Duet—"Watchman! What of the Night?" .....
A. A. Rowe and A. V. Lillow.
8.15 p.m. - YOUNG PEOPLE'S FIRESIDE HOUR
AN ATTRACTIVE NEW FEATURE. ALL YOUNG PEOPLE INVITED.
ANNUAL CONGREGATIONAL MEETING, WEDNESDAY NEXT, AT 8.00 P.M.

St. Andrew's United Church
Rev. Chas. V. McLean, M.A., Ph.D., Minister.
11.00 o'clock—PUBLIC WORSHIP,
Conducted by the Minister.
7.00 o'clock—Subject:
"THE FOUNDER OF THE CHURCH"
The First of a Series on the Christian Church.
Mrs. Ross A. Williamson, Soloist.
Mr. Thomas Phillips - Choirmaster

Murray Street Baptist
REV. J. H. SUTCLIFFE, M.A., B.D., MINISTER
AT 7.00—
"SHALL I DRINK?"
Fourth Sermon of Series on
YOUNG PEOPLE'S PROBLEMS.
11 a.m.—
"WHAT THEY GAVE."
Dr. J. J. Graham, Choir Director Arthur Collison, L.A.B., A.R.C.M., Organist

ASSEMBLY GOSPEL HALL
(Brock Street near Aylmer)
Meetings as follows:
Sunday—
Breaking of Bread .... 11.00 a.m
Sunday School ..... 3.00 p.m.
Gospel Meeting ..... 7.00 p.m
Wednesday—
Prayer Meeting ..... 8.00 p.m
All are heartily invited.

ROMAN CATHOLIC ST. PETER'S CATHEDRAL
Masses at 7.30, 9, and 10.30 a.m.
Vespers at 7 p.m.

He who quells an angry thought is greater than a king.

• • •

Honest, earnest, studious searching of the Scriptures is our great need.

Consider Your Ways

IT was a just saying of one "That is the best reformed churches, there were the most deformed professors." Look to this, reader, that all will be pulled down without you, if there be nothing set up within you. As trees without fruit are unprofitable, so knowledge without good works is abominable. Leah and Rachel are fit emblems of knowledge and obedience: knowledge, like Rachel, is beautiful; but obedience, like Leah, is fruitful. He that dislikes to do what he knows will one day not know what to do.

The Examiner

The Examiner is a member of the Audit Bureau of Circulation.

The Daily Examiner, published every lawful evening by The Peterborough Examiner, Limited. Office: 419 George Street. $6.00 per year delivered in City; out-of-town subscribers, by mail, $4.50 a year.

U.S. REPRESENTATIVES.

Special U.S. Representatives—W. H. Stockwell, 629 People's Gas Building, Chicago, Ill.

New York—Chas. P. Miller, 225 Fifth Avenue.

Advertising Rates on Application.

R. M. GLOVER, Managing Director.

PHONES—Editorial, 1601; Business Office, 1600. Private Branch Exchange to all Departments.

SATURDAY, JANUARY 24, 1931

THE HUMANE SOCIETY.

A feature of the work of the local Humane Society that undoubtedly impressed those who read the report of the annual meeting is the fact that while hundreds of investigations were held during the year, it was only found necessary to bring three cases into court.

In other words, the activities of the organization are educative, rather than coercive, and that while the society is anxious to protect dumb animals from cruel treatment, there is no desire on the part of the officers to get people into trouble.

The society is to be congratulated upon the good showing made during the year, as revealed in the annual reports, which prove that the officers of the organization have been enthusiastic in their activities, that a large amount of useful work in the interest of animals has been carried on, and that the society's efforts have been financed on a very economical budget, which is able to show a balance on the right side.

The Humane Society is an organization that deserves the support of the community; in fact, has earned that support because it has gone ahead and unmistakably demonstrated its ability to do good work.

A SATISFACTORY REPORT.

The annual report of the Toronto Savings and Loan Company, always an interesting barometer of business conditions in Peterborough, must give the shareholders of the company a great deal of satisfaction.

This old established and capably managed financial organization, which has been in operation here for forty-six years, is able after a year marked by general industrial and business depression to show in its profit and loss account a net profit for the year, after deducting charges of management, interest on deposits, debentures, etc., of $212,256.00, which is a most conclusive proof of the soundness of the institution and the manner in which its affairs are managed.

The Toronto Savings and Loan Company has succeeded, after paying quarterly dividends of $140,000 and a bonus of 6 per cent. for the year, in reserving a balance of $71,282.37 to carry forward, which is a substantial advance on the balance at the credit of the profit and loss account a year ago.

An interesting feature of the report is the fact that deposits in the company's savings department have reached the large total of $1,434,256.68.

Altogether the showing made during the past year can be said to have been exceptionally satisfactory.

THE RADIO SITUATION.

Premier Bennett has informed a delegation from the Trades and Labor Congress, which waited upon him to ask among other things that the Government should establish a national broadcasting system, that a bill will be introduced at the coming session to deal with the radio situation in this country.

Nothing was said that would serve as a guide to what action the Federal Government intends to take in this matter.

There is a sharp divergency of public opinion on the question.

Some organizations, notably the Trades and Labor Congress and many individuals, have expressed themselves in favor of Government ownership of Canadian broadcasting facilities; on the other hand, there are thousands of Canadian set owners who are as strongly opposed to the suggestion.

Leaving out of the discussion both the merits and the disadvantages of the scheme, it strikes The Examiner that having regard to the present state of Dominion finances, this is a decidedly inopportune time to launch out into a program of Government broadcasting.

There is no question of the heavy cost involved in such a scheme, and its introduction would mean either that the general public would have to be taxed for the benefit of radio enthusiasts or that set owners would be called upon to pay a much higher license fee than at present imposed—and there is nothing particularly attractive in either of those alternatives.

RELIEF FOR THE PROVINCE.

Hon. Mr. Dunlop, Ontario's Provincial Treasurer, must have read Premier Bennett's reply to the Trades and Labor delegation with a good deal of satisfaction, for in two particulars at least substantial relief for the provincial administration was indicated.

In the first place, the Federal Premier assured the delegation that at the coming session of Parliament legislation will be introduced by which the expense of old age pensions will be assumed by the Dominion Government, thus relieving the Ontario Government and that of other Provinces operating under the present scheme of an expenditure of millions of dollars, and giving the aged poor of Quebec and the Maritime Provinces the benefit of old age pensions.

Secondly, the Labor representatives were told that the Federal Government proposes to restore Dominion grants toward technical education, and here again the Ontario treasury will benefit.

It will be remembered that the Meighen Government first introduced federal assistance for vocational training, the grants to continue over a ten-year period.

The King Government was in power when this period ended, and declined to renew the grants, with the result that so far as Ontario is concerned the Provincial Government has had to make up the difference.

The provincial treasury will now be freed of that obligation.

"When in opposition we took the view," says Premier Bennett, "that technical education grants should be renewed, and we will not depart from that position."

So that's that.

DISHONEST OFFICIALS.

One of the latest additions to the instances of fraud in public life is that reported from Ottawa in regard to civil service examinations in connection with the post office department, and inequalities in the income tax division. It is reported that the two officials concerned were guilty of a gross breach of confidence. It is alleged that one of these offending employees was head of a ring whereby candidates for positions in the postal services of Montreal paid from $400 to $500 each to have their examination papers filled out at Ottawa, when they were sent there to be marked. The charge is that the papers were left blank and the answers to the questions were filled in on the sheets. It is said the candidates who were dealt with in this manner have had singular success. The other case is that of a chartered accountant employed in the income tax division of the service. He has likewise been charged with conspiracy and both are released on substantial bail.

The members of the Civil Service Commission state that only a comparatively small number of applicants is implicated, and that the irregularities are mainly confined to the one department. It is hoped that thorough investigation will be made of these unfortunate cases, and that those who are found guilty will receive adequate punishment. It can readily be seen what a gross injustice could be done to deserving candidates in applying for admission to the ranks of the civil service if such practices were allowed to continue. Neither do the people of Canada like to read of any wrongdoing in connection with the tax division. The lure of easy money seems to point to the pathway that so many transgressors find exceedingly hard.—Brantford Expositor.

LIQUOR FROM CANADA.

President Hoover of United States waited 19 months to get a report from the Wickersham Commission on the Eighteenth Amendment to the Constitution of that country. That is, in plain words, the dry law which made prohibition effective.

Of particular interest to Canadians is the claim made in that report that Canada is the chief source from which bootleggers in United States secure their supplies. Just how that opinion was arrived at is not definitely stated, and we imagine that estimating must have played its part.

It cannot be urged that Canada has not gone to extreme limits in doing what United States requested in trying to stop liquor leaving this country for the States. Canada made an offer at one time to allow a U. S. officer to be stationed at every export dock, so that any shipment to United States could immediately be spotted and traced by preventive officers. That proposal was refused.

Then the larger step was taken in complying with the request of Washington that this country refuse to grant clearance papers to ships carrying liquor to United States ports. That was done, and it cost Canada a good many million dollars a year in revenue.

Although there was general concurrence with this move at Ottawa, there were those who said plainly that it was a mistake. Their contention was that it would drive the liquor trade from known to unknown channels, and apparently that is exactly what has been done.

Liquor is now sent to St. Pierre-Miquelon, French islands in the Gulf of St. Lawrence, and from there boats take it to coastal points in United States, and there seems to be no great difficulty in securing entrance and proceeding with distribution.

The Wickersham report says there shall be no return of the saloon in United States, a remark which is hardly worth recording because there is no chance for the saloon of other days again opening in either United States or Canada.

* * * *

After reading the report, it seems that a woman member of the commission has really stated the greatest truth in the fewest words in a statement which she submitted as her opinion. This woman is Miss Comstock, head of Radcliffe College for Women, and her opinion is:

"Adequate enforcement is impossible without the support of a much larger proportion of our population."

In other words, Miss Comstock believes there are too many people in United States who do not want prohibition, and they are probably more active and assertive than those who do want it.

Law, after all, cannot ignore public opinion. It must be solidly supported by it. We have laws against murder, stealing, perjury, driving cars recklessly, etc. When a charge is lodged under one of these heads there is little difficulty in securing the co-operation of all those who know anything about the case. There is a willingness to participate on the part of the public as well as officers in order that these laws shall be enforced. That is what makes a law operate efficiently.

In United States there is not that collective body of public opinion arrayed and available on behalf of prohibition. There are bootleggers who carry on their trade within the shadow of the Capitol in Washington. There are politicians, judges, police chiefs and men on police beats who are known to have accepted part of the revenue taken from trading in liquor. There is no fear at all of breaking the prohibitory laws in United States. Miss Comstock, we imagine, had these and similar conditions under review when she stated that enforcement of the law was not possible because there were not enough people in favor of prohibition.

As we see it, the only way to determine whether people want the prohibition enactment kept in force in United States is to vote directly on the issue. That would seem to be a fair method to settle so contentious a matter. If the people said they did not want the law to continue, then it should not be forced on them. On the other hand, if they voted for its continuance, then that should settle it and the dry law ought then to be enforced to the limit.—Stratford Beacon-Herald.

EDITORIAL NOTES AND COMMENT.

"Talk less, think more," is Sir Joseph Flavelle's advice to Canadians at the present time. Worse has been given.

Somebody threw two grapefruit at Rudy Vallee the other night—and missed. The miscreant should be jailed—for such poor shooting as that.

University of Toronto students have voted for free speech, but it is not expected the Police Commission will resign as a result of the ballot.

A slump of $100,000,000 in national revenue is surely all the justification that Premier Bennett needs for instituting a rigid policy of economy.

If Grenville is not careful West Hamilton will have it completely off the map.

Hon. Mr. Ferguson is en route for England, and doubtless glad of the opportunity to get a little rest during the voyage.

A Scotsman is always willing to go to England, provided the advantages offered are sufficient.—Lord Macmillan.

The year 1930 will yet serve a useful function by making the comparative statements look more cheerful. —Port Arthur News-Chronicle.

News of Our Own Village

Walt. Peters, our weather shark, announced the thermometer went down to 16 below zero early Thurs. a.m., surprising the folks who thought it had been a cold night.

* * *

Dan. Holland, councillor from Ashburnham, wants the island in the river made into a park. But how could Walt. Stocker get out there on a bicycle, we rize to ask?

* * *

You'd never guess who was elected president of the village Fair Board the other day. Why, none other than Rolly Denne, our hustling mayor.

* * *

The Tory women held their annual meeting Mon. and give Mrs. Howard Fallis a handsome dish. Mrs. Doc Cameron was elected president of the same.

* * *

All records was broke here Tues. and Wed. nites when a show played at the Grand Opry House and not a "damn" was heard from the 1st curtain to the last.

* * *

Cap. Carson, our vigilant game sleuth, says the muskrats is all leaving the lakes hereabouts because they ain't enough water for them to do their stuff. Looks like Ed. Peck oughta do something about this.

* * *

Several people in the village listened to Amos n' Andy this week.

* * *

Fred. Mann took his choir boys up to Toronto, west of here, Tues. nite, and the lads done themselves proud in a broadcast, besides stirring up a mess of business for the telephone and telegraph folks.

* * *

Howie Ferguson, who has give several speeches in the village in recent years, is sailing this week for England, east of us, where he expects to stay for some time.

* * *

1-eyed horseless carriages is still plentiful in our midst, and last year's markers is yet being worn in the best circles, your scribe notes with some anxiety.

F. D. C.

Voice of the People

Letters to be printed in the Voice of the People column must be received at The Examiner Office on the day before it is desired to have them inserted.

UNEMPLOYMENT AND NEED

Dear Mr. Editor:—

I should like to trespass on your valuable paper.

Christmas has come and gone once more and we have seen the end of the year 1930 which few will look back upon with any great degree of satisfaction. The widespread industrial depression and the attendant spectre of unemployment have been less apparent in our City nevertheless, and the experience of those organizations and individuals who are trying to do good have found more people living on the border line of want this last season than has been the case for many years past, but it is gratifying to be able to record that no known case of want in Peterborough was left unrelieved during the Season of Goodwill.

The problem seemed to be baffling the wisest. What was to be done? These people cannot be left to starve? Those who have work or the means of living without work pause and think and let their hearts go out to them in kind thinking to those who have no work and had to be supported. Our City Officials are making a supreme effort to handle the situation by the Unemployment Relief Work, etc., and making every effort to see that this is not misused and it is up to every citizen to see that no such misuse is made of same.

But with the arrival of the New Year it brings with it the hope that springs eternal in human breasts and encourages us all to look forward in the belief that some of the worst is over and that the year 1931 will see restored a more normal state of affairs.

To-day the spectre of unemployment was stalking not only in our Canada but all over the world. Men and women were deprived of the only sure basis of a sound and wholesome life—the opportunity of earning their living.

On the other hand there must be sorrow and sympathy go out to these people whose moral fibre was being sapped by worklessness. Imposed poverty was not likely to be holy poverty, and this sympathy cannot be emphasized unless we are all willing to love much, and those that can afford give much, and it is for this spirit we must look forward for until the tide turns and work becomes normal.

Yours truly,
James Abraham.

BURNING BEAUTY
By TEMPLE BAILEY

(To Be Continued)

"I'm not silly. And it would settle everything. Without argument. Midget would rave, of course, but she couldn't do anything. Dad has fallen for you flat. He said so. He had a Maryland grandmother. He hates the modern worldly type like Mother."

Virginia looked at him in astonishment. "Do you mean he hates your mother?"

"Not exactly. It's only that the way she likes to live doesn't appeal to him."

"But why did he marry her?"

"Oh, she probably camouflaged," cooly.

Then with a quick change of voice: "Marry me to-morrow."

"I'm not going to marry you at all."

He laughed. "You may think that, but you're mistaken. You remember what I said to you—'You're going to be mistress of Derekdale—'"

Virginia was gripped suddenly by a sense of impending disaster. Would she really marry Tony? And lose Michael? Then: she couldn't. Michael loved her. Nothing but that!

After dinner, awaiting the arrival of the guests for the dance, the house party grouped itself about the fire in the great hall. Old Anthony had Virginia with him in a corner where she could look out at Michael leaning on the back of a chair. Marty Van Duyne on a fireside bench had Rickey at her feet. He sat on a great red cushion, his bright ruffled head almost touching her knee. Marty was challenging Michael, "We've been saying there isn't a ghost of a chance for young authors these days. What do you think about it?"

"There's always a chance for genius."

Rickey blazed: "The average editor doesn't know genius when he sees it."

Marty tapped his cheek with a pointed finger. "Don't be rude, little boy. We have Mr. Michael McMillan speaking! Go on, Michael. I apologize for your opponent."

"Why apologize!" Michael realized that Rickey was in a mood to make trouble. Yet nothing Rickey could say should move him to retaliation. He regretted that Marty had seen fit to bring on such an argument. But that was Marty, loving to set a spark to men's tempers for the excitement of it.

He spoke with calmness: "We editors want spontaneity and imagination. Most of our young people are writing according to a formula."

Rickey broke in, "Isn't that a rather broad statement?"

Things began to get tense. The people about the fire were looking with interset at the beautiful boy with the flushed cheeks who sat at Marty Van Duyne's feet and dared defy the most famous editor in New York.

Virginia held her breath. Oh, how wonderful Michael was, leaning on the high back of the green chair, his eyes with their deep sparkle, his laughing voice making light of it all, refusing to recognize the rudeness and rancor of Rickey's youthful challenge.

Oh, if only Rickey wouldn't! She caught the almost hysterical note as he again began to speak. She turned to her host. "Oh, can't you stop him, Mr. Bleecker?"

"Your brother?"

"Yes. He is saying the most dreadful things to Mr. McMillan.'

"It is Marty's fault. She egged him on." Old Anthony rose and stood with his arm on the mantel shelf. "Speaking of geniuses," he said, "there's a young South American—"

After that he dominated the conversation. Rickey sulked on his red cushion. Michael, with a sigh of relief, left the green chair, and went over and sat by Virginia. "I'm sorry," she whispered, and Michael said, "Why be sorry for anything to-night?"

They drifted presently to the ballroom. Virginia had never seen anything like it. It was so high and wide that the people in it were dwarfed by its immensity. It had balconies and a raised platform where the musicians sat. There was no suggestion in the decoration of the usual Christmas scheme of color. The whole effect was modernistic, grotesque, glaring, deep pink and purple, orange and blue. Orange trees set about the room were hung with artificial fruit, the great golden globes to be used later as favors. There were purple balloons and purple umbrellas, and prim tight nosegays of pink roses, frilled with lace paper.

She did not like it. "It's all rather dreadful and nightmarish," she told Michael when she danced with him.

It grew more nightmarish as the evening advanced. It seemed to Virginia that the people in the ballroom took on something of the effect of the decorations. They were grotesque, distorted.

She shivered in Michael's arms when she again danced with him. "I hate it."

"Hate what?"

"Oh, the men aren't themselves—I wish I could dance with you forever, Michael."

He held her close, and presently she said: "In Annapolis we went to church on Christmas Eve, and there were the bells, and the stars shining—"

As if in mockery of her words, other bells began to ring, a mad chime of them, giving a syncopated version of a sacred tune. "It is midnight," Michael said, and in a moment, "A Merry Christmas, my dearest."

All about them others were saying it—"A Merry Christmas—a Merry Christmas—a Merry Christmas—" One joined hands with another until there was a great ring of dancers. Tony came up and literally tore Virginia away from Michael. "It's my turn," he said, and danced off with her. "We'll join the others," he added. "It's going to be fun. Midget is having things a bit different."

He stopped, picked up a wreath of mistletoe from a cart drawn by two pages ,fitted it on Virginia's head and bent down and kissed her. Then suddenly Virginia saw what everybody was doing, all the girls wearing mistletoe, all the men kissing them.

She broke from Tony and fled. He followed, laughing, at her heels. "Oh, look here, look here, Virginia!"

The ring of dancers charged madly between them and gave her a chance. She ran into the hall and up the stairs, finding sanctuary at last in the picture gallery where in the afternoon, she and Tony had talked. As she stood in the door, panting a little after her wild race, she saw a leonine head raised above the back of a seat drawn up in front of a painting of a family group, and old Anthony Bleecker spoke to her, "I thought I heard a step." He rose and came toward her, Then as he saw her agitation, "My dear child, what's the matter?"

She told him, frankly, "I ran away."

"Ran away? From what?"

"Tony and the others."

Her cheeks were flaming. "Tell me about it," he said. They sat down, and Virginia stated her case, "I'm not a prude or a prig, but they were having a mistletoe cotillion, and I didn't care to be kissed."

He laughed a little, but his eyes were understanding. "A woman like you wouldn't. In these modern days almost anything goes with young people. But you belong to the generations of gentlewomen who had a sense of personal dignity."

"Perhaps that's it," she agreed, "I don't know. You see I've always lived shut away from people. I'm not up-to-date and all that."

"Thank heaven, you are not, my dear," he answered smiling. "Sit down and talk to me."

She was glad of it. He asked her questions and she told him about her life in the old house in Annapolis and in that other old house in Washington Square. She told him about the sale, and about the things his wife had bought.

She told him about the Dutch spoons, and her roistering ancestor. She told him about the Bronze Knight on the stairs and about little Roger.

She told him about the primrose cat and the little Scotch dog who had followed her home.

Old Anthony was much interested in it all. He liked to see her sitting there in the gold lace gown, her bright head against the dark velvet, the soft voice with its Maryland accent speaking a language which had once been his, and which he had almost forgotten.

For Old Anthony loved the things of the heart and mind and spirit, but in the world of business and in the world in which his wife lived these things counted not at all. The only things that counted there were stocks and bonds and sports and jazz.

And here was Virgina Oliphant, bringing to him memories of the simplicity and charm and dignity of the life he had lived before he met Jane Bleecker. Oh, well, he was not blaming Jane for anything. He was blaming himself. In a sense a man was master of his fate. He was master at least of his soul.

"Tell me," he said to Virginia suddenly, "are you going to marry Tony?"

"Why do you ask that?"

"Because he's in love with you and I'd like it no end."

She lifted her eyes to his. "I'm not in love with him," she said simply

"Couldn't you be?"

"I think not."

"Is there someone else?"

She drew a quick breath. "Yes."

"Oh—I'm sorry."

(Continued from yesterday)

BONZO • • • • • • • • by Studdy

A Thought

CHEERFULNESS

The hardest thing is to keep cheerful under the little stings that come from uncongenial surroundings, the very insignificance of which adds to their power to annoy, because they cannot be wrestled with an overcome, as in the case of larger hurts. Some disagreeable habit in one to whom we may owe respect and duty, and which is a constant irritation to our sense of the fitness of things may demand of us a greater moral force to keep the spirit serene than an absolute wrong committed against us. In the one case endurance is all that is possible; in the other we may sometimes rightfully fight—and there is a world of comfort in the powers of action.

MARMORA.

Mr. and Mrs. Y. S. Pearce are spending a few days in Toronto.

Mr. Isaac Stoving has been ill for the past week.

What To-day Means To You

AQUARIUS"

If January 24th is your birthday, the best hours for you on this date are from 11:30 a.m. to 1 p.m., from 3 p.m. to 4:45 p.m., and from 8 p.m. to 9 p.m. The critical hours are from 9:15 a.m. to 10:30 a.m. and from 6 p.m. to 7 p.m

The planetary aspects of January 24th denote rather unsettled conditions and restlessness. Probably, a great deal will be done which, afterwards will have to be undone. In the evening a more normal atmosphere will prevail, propitious for entertaining and social recreation.

The child born on this January 24th will, as time develops its character, be very matter-of-fact. It will never build castles in Spain. It will be self-contained and reserved, capable of a very great affection, but entirely lacking in sentimentality or romanticism.

Although, if you were born on January 24th, you have not realized all the hopes of those who knew you in your early youth, yuo have accomplished a great deal, and have largely contributed to the happiness of others. Your judgment is always serene, never biased. Your counsel, when given, is always replete with wisdom and practibility. Consequently, you are the confident of many, and have helped many a lame dog over the stile.

You only know two roads: the right and the wrong, and you never try, or advise short cuts or detours. You are always frank, but courteously so. You never say one thing, and mean another. In your actions and thoughts, you are downright , but not extreme. Your influence over subordinates is one of your most valuable gifts, as, combined with your organizing ability, it makes of you an ideal executive. Your grasp of essentials, and the shedding of superfluities, is largely responsible for the success that has attended your efforts in any walk of life.

You are a cheerful companion, and a reliable friend. You are a good mixer, and an earnest conversationalist, and intelligent, without ever becoming a bore. If a woman, your home will run smoothly, and the grinding of the wheels will never be heard. If a man, you will bring into your home that absolute confidence and trust that bespeaks harmony.

If January 25th is your birthday, the best hours for you on this date are from 11 a.m. to 1 p.m., and from 5:30 p.m. to 8 p.m. The only danger period is from 3 p.m. to 4 p.m.

January 25th will prove to be a day of contradictions. In the morning, harmony will prevail In the afternoon, there will be differences that will lead to acrimony. In the evening, peace will again reign, and the day will end as it began.

Children born onthis January 25th, will be healthy specimens of humanity, and will be more fond of play than work. Their dispositions will be sunny, but the signs prestage that they are not fated to cut any wide swathe in the world. Satisfied with little, they will always have little.

If your birthday falls on January 25th, you possess some excellent characteristics, and some very poor ones. You are a loyal friend, but a bitter enemy. You can be very generous, but, on the other hand, you are, at times, very stingy. You can be very kind, but are often quite cruel . You usually are considerate, but sometimes show a decided streak of selfishness In all the big relationships of life you are what you should be. In life's small affairs, you reveal a character that repels, rather than attracts.

Very little good is achieved by being splendid, and then removing all the gilt by some trifling act of meaness. It is a waste of time to build a structure with your hands then kick it down with your feet. Little things—those that cause a sting—are remembered, whilst splendid deeds are often relegated to the limbo of forgetfulness.

You are very shrewd, and though your knowledge is superficial, it passes muster with the world in general. You can never be a successful executive because of your attidude to those who work under your orders. You are exacting, without being compensatory. Your obsession, too, to get even with those who so not see eye to eye with you, detracts from your efficiency and interrups the continuity of your efforts.

Your home life does not hold out much promise of happiness. "Nagging" is bound to prevail. Your variable moods will breed discontent and your inconsiderateness will cause reprisals.

(Copyright, 1931, The Bell Syn. Inc.)

Membership Increased Marmora Men's Club

MARMORA, Jan. 24. — Another splendid meeting marked with the addition of nine to the membership was held by the Men's Club of St. Paul's church at the White Hall on Wednesday evening under presidency of C. H. Buskard.

Under general business, mention was made of the receipt of several individual gifts by members. The name of the Rev. F. H. Howard was added to the list of honorary presidents.

Owing to the indispostion of the Rev. M. J. C. Levason, the club's pianist, T. L. Jones acted ah accompanist.

The program commenced with community singing and stories. S. B. Cheeseman then entertained the gathering with a humorous soig, "Riding Down From Bangor." W. R. Reynolds gave a most interesting talk on current events, after which James Rice recited "Tim Tompkins." J. F. Baker followed with one of his pleasing songs, "Tuppenny Ride in a Tram Car." Dr. R. E. Lumsden gave a much appreciated paper, "Immunity in Relations to Disease.' James Ric. gave another recitation and J. F. Baker supplied the closing item in rendering a whistling song, "He Whistled Up the Same Old Tune."

It was decided that at the next meeting, the ladies be invited and a very choice program is being drawn up for the occasion.

KEENE.

Mr. and Mrs. Tom Brown and children, of Toronto, were guests of Mr. and Mrs. William Connal; on Tuesday.

Mr. Edgar Hewitt who has been employed by Mr F. A. Eason had the misfortune to break his arm on Tuesday

Mr Art Shearer is playing on the Norwood Hockey team this season, and a number motored to Norwood on Monday evening for the game between the Peterborough Hockey Club and Norwood.

Ireland has a dog curfew law.

CROSSWORD PUZZLE No. 1879. (Copyright 1930 by the Bell Syn., Inc.)

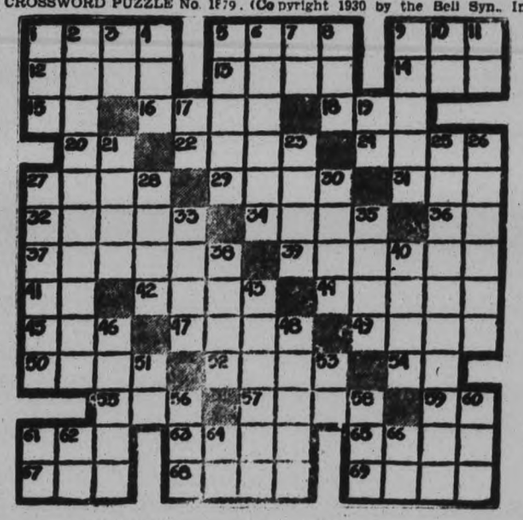

HORIZONTAL

1—Weapons.
5—Speck.
9—Pronoun.
12—Persian ruler.
13—Supposed emanation.
14—A number.
15—Jumbled type.
16—Sailing vessel.
18—Equality.
20—A negative.
22—To relate.
24—Out of danger.
27—To groan.
29—An animal.
31—Through.
32—Bitter.
34—Unhearing.
36—To eat.
37—Tried.
39—Arranged to display.
41—Home of Abraham.
42—To travel by ship.
44—Trap.
45—Pole.
47—A dance.
49—Pleased.
50—Brother of Jacob.
52—Platform.
54—French for "and."
55—To employ.
57—Shortly.
59—Exists.
61—Wood deity.
63—Unlocked.
65—Medicinal plant.
67—An insect.
68—Bows.
69—To breath quickly.

VERTICAL

1—A serpent.
2—A large beast.
3—A parent.
4—Timid.
5—Cut
6—Hauled.
7—Conjunction.
8—Faucet
9—Strip of leather.
10—Pronoun.
11—Half an em.
17—By.
19—While.
21—Paddles
23—Dregs.
25—Liquor.
26—Worn away.
27—Grown up.
28—Insect eggs.
30—Rodents.
33—Beloved.
35—Tooth.
38—Expired.
40—Storm.
43—Rented.
46—To inspire fear.
48—Carnivores.
51—Pronoun.
53—Therefore.
56—Great age.
58—Short sleep.
60—Complete collection.
61—A parent.
62—Article.
64—A river.
66—Musical note.

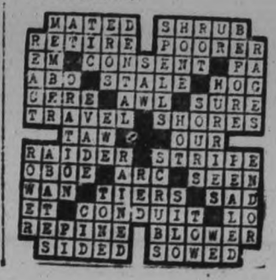

FINANCIAL and MINING REVIEWS

TO-DAY'S QUOTATIONS

SUPPLIED BY BIGGAR & CRAWFORD
Peterborough

(Quotations Complete to 2:30)

Grain — New York — Mine — Canadian

Toronto Mining.

	High	Low	Close
Ajax	147	145	147
Amulet	33-5	..	..
Acme Gas & Oil	23B	..	..
Dome	1050	1040	1040
Falconbridge	155	..	..
Home Oil	170	..	..
Base Metals	114-5	..	..
Hollinger	805	800	800
Hudson Bay	4½-5	..	..
Howey	38	36½	38
Kirkland Lake	80	77	77
McIntyre	2350	..	..
Mining Corp.	187	..	..
Big Missouri	46-7	..	..
Abana	17	..	..
Noranda	1650	1635	1635
Sudbury Basin	70	..	..
Tread. Yukon	200B	..	..
Vipond	120	117	119
Ventures	66	..	..
Waite-Ackerman	175-95	..	..
Wright-Harg.	225	220	225

Opening Prices.

WHEAT
Winnipeg

	May	July	Oct.
Open	56⅝	57⅛	58⅝
Close	56⅝	57½	58⅝

Liverpool

Open ⅛-¼ higher.
Close, unchanged.
Due, ⅛-⅝ lower.

New York Stocks

	High	Low	Close
Alleghany Corp.	10⅛	9⅞	9⅞
Allied Chem.	165	159½	160½
Amer. Can.	113⅝	112½	112⅜
Foreign Power	32	30⅝	31
Amer. Radiator	17⅜	—	—
Am. Smelters A	46	45½	45½
Am. Rolling Mills	29⅜	28⅜	28⅝
Amer. Tel. & Tel.	188⅞	188	188
Anaconda Copper	34½	34	34
Atchison	194½	194¼	194½
Baldwin Loco.	22⅝	22½	22½
Balt. & Ohio	80⅞	80½	80½
Bethlehem Steel	51¼	50⅛	50⅛
Borden's	69¼	69¼	69¼
Briggs	17⅞	17⅜	17½
Byers, A. M.	43¼	43¼	43⅛
Canada Dry	31⅞	—	—
Canadian Pacific	42¼	42	42¼
Chrysler	18¼	17	17⅜
Col. Gas	37⅝	36⅞	36⅞
Col. Graph	9⅜	8⅜	9⅜
Commer. Solvents	18⅞	18¼	18¼
Cons. Gas	91⅝	89½	90
Dupont	88⅜	87½	88¼
El. Bond & Share	44⅞	44½	44⅞
Fox Films	31⅝	30⅜	30⅜
Freeport Texas	31⅜	—	—
Gen. Electric	45⅝	45¼	45¼
Gen. Motors	38⅝	38⅛	38⅛
Gen. Refractories	44⅞	43⅝	43⅞
Gillette	26⅝	25⅛	25¼
Gold Dust	34½	34¼	34¼
Goodyear Tire	41⅜	40⅜	40⅜
Houston Oil	42	—	—
Hudson Motors	23⅝	23⅜	23⅜
Int. Nickel	16	15⅝	15⅝
Int. Tel. & Tel.	27¼	25⅛	26⅜
Johns-Manville	64	63½	63⅜
Kennecott	26⅜	25½	25½
Mack Truck	41¼	40¼	40½
Mont. Ward	19⅝	18⅝	18⅝
Nash Motors	33¼	31⅜	32¼
Nat. Cash Register	34½	33⅜	33⅜
N. Y. Central	125⅝	124⅜	124⅝
North American	72	70¼	70½
Pack. Motors	9⅞	9⅜	9⅝
Par.-Pub.	45	44⅝	44⅝
Penns.	62⅜	....	....
Pennick & Ford	44⅝	44¼	44¼
Pub. Service N. J.	80½	80¼	80¼
Radio Corp.	14½	13⅞	14
Radio K. Orph.	18⅝	18⅛	18⅛
Simmons Bed Co.	16⅞	16⅝	16⅝
Sinclair Cons. Oil	12	....	....
South. Pacific	105¼	....	....
Standard Brands	18⅜	18½	18½
Std. Oil of N. J.	49	48⅜	48⅝
Std. Oil of N. Y.	24¼	24	24
Studebaker	23⅞	22⅞	23¼
Stewart-Warner	17⅞	18	18
Texas Gulf	49¼	....	....
Texas Corp.	32¾	32½	32½
Timken Roll. B.	46¾	46¼	46¼
Union Carbide	60½	59¼	60
United Corp.	21¼	20⅝	20⅞
U. S. Rubber	13½	13¼	13½
U. S. Steel	143½	142¼	142½
Vanadium Corp.	49⅜	48⅛	48⅛
Warner Bros.	17⅝	17⅛	17⅛
Westinghouse	87⅜	85⅞	86⅛
Willys-Overland	5⅜	5¼	5⅜
Woolworth	58	....	....
Yellow Cab	11½	10⅞	10⅞

London school children collected 6,856 pounds of tinfoil, worth $1,625, for a hospital last year.

EXCELSIOR LIFE HAS GOOD YEAR

Insurance Issued and Rewritten During 1930 Totalled $23,299,931.

PROMISING PROSPECTS

According to the 41st annual report of the Excelsior Life Insurance Co., presented at the annual meeting yesterday by President A. Fasken, K.C., surplus funds of the company increased to $2,351,015, exclusive of special reserve funds.

Insurance issued and revived during 1930 totalled $23,299,931 ,an increase of 12½ per cent over 1929. The total income for the year was $3,773,680, of which $2,881,274 represents net premium income.

Policyholders of the company received $1,540,033 during the year, including $499,432, in death claims, $340,789 in matured investment and endowment policies, $385,859 in dividends and $314,851 in surrender values. A favorable mortality experience continued, being more favorable than in 1929.

Market value of bonds, debentures and preferred stock at the end of the year exceeded the amount at which these holdings were shown in the accounts. The company's assets for security of policyholders now amount to $17,603,580, which represents an increase of $1,254,904 cduring the year.

Bonds and debentures form 47.1% of the assets, and first mortgages on real estate represent 26.2 per cent.

An educational department was organized in 1930 to train new agents in the fundamental principles underlying life insurance, as well as instructing them in modern methods of serving the needs of the insuring public.

ST. PAULS CHURCH RAISED $22,931

Missionary Giving of Congregation Show a Decided Increase.

YEAR OF PROGRESS.

The annual congregation meeting of St. Paul's Presbyterian Church was held on Wednesday evening, when reports from the various organizations showed satisfactory progress having been made.

While there has been a falling off in contributions to current revenue, there has been a substantial increase in contributions to Missions. The total amount contributed to current revenue by envelope and open collection was $9,324.63. Special collections were $1,310.97, and total contribution to Missions, $5,863.87. The total amount received for all purposes was $33,931.63.

The retiring members of the Board of Managers, James Connell, T. H. Taylor, H. W. Morgan, A. D. McLeish and W. A. Logan were re-elected for a term of three years.

JOB PRINTING

TO US Printing is more than just putting words into type. It is the creation of a work of art, be it a simple little announcement or an elaborate booklet. Hence we take all the pride of an artist in his craft, in each job: and that is the secret of the superlative quality of Examiner Printing.

PHONE 1600

The Peterborough Examiner Limited

PETERBOROUGH - CANADA

FINANCIAL CONTROL OF THE WEST IS GREAT SECESSIONIST OBJECTION

Claim Eastern Provinces Take All Profits on Farm Implements.

CANADA AND RUSSIA.

(By Wilfrid Eggleston. Special to The Examiner. Copyright 1931)

SASKATOON, Sask., Jan. 24.—What about this secession talk? Is it to be dismissed as one dismisses the preposterous theories of a soap-box orator addressing half-a-dozen curious passers-by at some street corner? Or has it backing, is it growing in strength, is there any likelihood of it pervading any considerable part of the West and resulting in political action or even violence?

These are questions which many thoughtful Canadians are putting to themselves to-day. It was to make some preliminary inquiries on the subject that I came here to Saskatoon, which is the most fertile city in Canada for new "movements," extreme ideas, and disturbing propositions. Saskatoon boasts two "Red" newspapers, an outspoken farm journal, and the headquarters of the United Farmers of Canada, Saskatchewan section.

Support Advanced Ideas

Yesterday I would not have thought of including George H. Williams, President of the Saskatchewan United Farmers among the "Reds." But in the course of a long interview, followed by conversations with George F. Stirling, former publicity manager of the U.F. of C., and still working as organizer, and Frank Eliason, secretary, it became evident that the executives have now come out boldly in support of advanced ideas, and have no objection to be delineated as minutely as desired for the readers of Eastern Canada. They talked with the utmost freedom, and never once did I hear the remark, so familiar at Ottawa: "Now don't quote me on that!"

Leaders of agrarian thought at Winnipeg warned me that I should not take "Secession" talk seriously. "They don't mean it; they're just expressing their rebellion over tough times; they use "secession" because it's a striking term, likely to call attention to their plight." Such is a fair summary of the best Winnipeg opinion. Farmers and tradesmen in the southern part of this province are also inclined to "pooh-pooh" it, though I remembered that the most impressive of the former I met there said, thoughtfully: "Secession talk doesn't represent the rank and file of the Saskatchewan farmers. But it's fertile time for such ideas. Given a leader, and some fanning of the flame, and such agitation might spread far and wide."

Resembles Military Depot

On the second floor of the Avenue Block, Saskatoon, are to be found Saskatchewan's "secession headquarters." Some resemblance to a military depot strikes the visitor when he sees piles of clothing and bedding in disorder in the outer office, but these are "relief" supplies, being send out to needy farmers and children who who can't attend school until they get something warmer to wear.

"Is there any connection between "secession" meetings being held up and down the province and your organization?" was the first question I fired at the president. (Mr. Williams shaven and recently barbered, dressed neatly and quietly in grey, a youngish man with smooth skin and regular rather delicate features, he much more resembles a bank manager or an associate professor of economics. But there's blood in his cheek, and fire in his eye, as I realized before the interview was complete).

"There is a close connection," Mr. Williams informed me. "Indignation meetings are being called by individual lodges within our organization. They are being addressed in some instances by speakers from headquarters. Members of our body are thus taking the usual means of attempting to start provincial-wide action. Resolutions which emanate at these lodge meetings throughout the year are debated at the annual convention. If they are supported by a majority of the delegates, they become part and parcel of our provincial policy."

"Is your next annual convention likely to endorse such an extreme measure as secession?" was my next question, though I framed it in rather different language.

"That remains to be seen when we meet late in February. Until the convention approves of a policy the executive does not recognize it or act upon it. But it is safe to say that a resolution naming secession as the consequence of a refusal of our rights will command considerable support. I would go further and predict that some political action is sure to grow out of the present crisis."

"What is the membership of your organization?" "About 30,000," the president replied. "Is it going up or down?" "Up, though we are having some trouble collecting fees because of hard times." "What is your annual fee?" "Five dollars, and it is usually pledged out of the second payment of the wheat pool."

"Your secessionist resolutions express a feeling of grievance against the East," I remarked. "Is it that you feel that a fiscal policy favorable to the east is not suitable for the west, and that you wish to control your own fiscal policy?"

"That is not our major grievance," he replied. "Tariffs constitute only a small part of our trouble. It is the financial control of the west by the east which we object to most. For years the profits of farming in Western Canada have been sucked east through the banks, the mortgage and loan companies, farm implement companies, and so forth so that to-day 98 per cent. of our farmers have not clear title to their land."

"You mean that interest rates are too high, and that if they were lowered your situation would be improved?"

"If we had socialization of capital it would not be necessary to pay interest rates at all," he replied, to my great surprise.

"But if I choose to save some of the earnings of my labor, and a farmer comes to me and wishes to borrow to buy land, am I not entitled to something for the use of my earnings, that is, my accumulated labor?" I asked, wishing to understand him thoroughly.

"I would call that a case of two fools meeting," he replied. "Under a system of state socialism the worker would be paid in goods, and the farmer would not need to buy land, because it would all belong to the state, and so in a sense to him."

The president of the Saskatchewan branch of the United Farmers proceeded to drow an astonishing conclusion affecting Western Canada and Soviet Russia.

MINE EXCHANGE CLOSES STRONG

Big Majority of Gains To-day Take Form of Small Gains on Standard.

PENNY ISSUES ACTIVE.

TORONTO, Ont., Jan. 24.—Though some irregularity was evident in early action on the mining market, the close was strong with a big majority of changes taking the form of small gains.

Mining Corporation showed late strength to close up 6 at $1.96. Dome gained 5 to $10.40, and Vipond 3 to 61.19. Hollinger was easier but balance of the higher-priced dropped a couple to 70, but Kirkland Lake Gold was up 2 to 19, and Siscoe, Northern Canada, Howey, Eldorado and Gem Lake advanced a cent apiece.

Penny issues continued active, Bunker Hill gaining another cent to 4½. San Antonio; Barry-Hollinger and Baldwin were fractionally higher. Balance were holding.

International Nickel was slightly reactionary, but Noranda and Lindsleys firmed, Sherritt Gordon gaining a couple to 94. In the oils Mayland advanced 5 to 90, Ajax Oil a couple to $1.47, and Nordon and Merland a point each.

NO STEADY TREND ON TORONTO CURB

Few Individual Issues Move Along Independent Lines—Inter-listed Stocks Heavier.

TORONTO, Jan. 24.—(CP)—A few individual stocks moved along independent lines on Toronto stock exchange this morning. The bulk of issues were slow to respond and left off with no definite trend, although inter-listed issues were heavier in the second hour

Massey-Harris common slipped downward to a new low at 7½ weakness being due to announcement that dividend on the preferred stock had been passed.

Of the leaders, Nickel, Brazilian, C. P. R., Ford of Canada, Walkers, International Petroleum closed just under last night.

Consolidated Bakeries received good support, especially in the first hour when it rose to a new high of 12½.

The Conscientious Out-of-Work

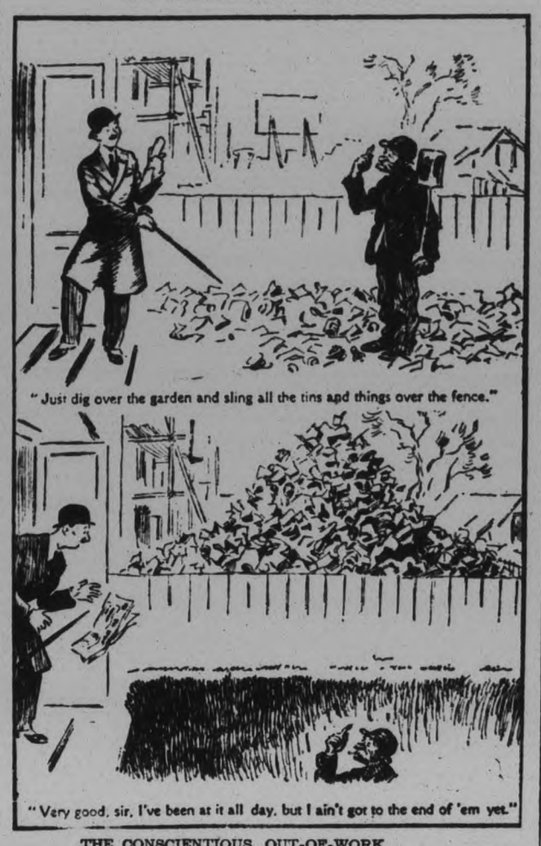

THE CONSCIENTIOUS OUT-OF-WORK.
—The Passing Show, London.

MAGNIFYING GLASS UNNECESSARY HERE

MINOT, Me., Jan 22.—The eyes of Alvah Mason, 25, a local electrcian, are so focused that objects within a distance of eight inches are magnified more than 100 times beyond their actual proportions. For ordinary work Mason has to use glasses that de-magnify and another person looking through these spectacles might just as well be gazing through the wrong end of a telescope...

Objects more than eight inches away from Mason's naked eyes appear blurred but at a closer range he can even distinguish phonograph records by the difference in impressions made in the discs. Removing his glasses, he can point with unfailing accuracy to the recorded anvil strokes in the "Anvil Chorus from Il Trovatore." Mason does not have to hear a record to determine whether or not a song was sung in a staccato or crooning manner. The sound grooves appear to him as the track made by dragging a finger through soft mud seems to the ordinary naked eye.

Pores of the skin and the infinitestimal holes in newspaper are quite apparent to Mason when he discards the glasses necessary for the greater part of his work.

Breach Contract Case Cost Tom Mix $90,000

ERIE, Pa., January 24 (C.P.). — Colonel Zack Miller, owner of the 101 Ranch Shows, was awarded $90,000 in his breach of contract suit against Tom Mix, movie cowboy by a jury here to-day.

Miller had sued Mix for $325,000, charging that the actor had broken a promise to appear as a circus rider in the 101 Ranch Show. Mix denied an agreement had been made

The show owner claimed Mix joined the Sells-Floto Circus at the time he had agreed to appear with the 101 Ranch outfit in 1929.

Relief Fund Donations

E. H. Wilkinson of Smith Township has kindly donated six bags of vegetable to the Peterborough Relief Association, which will be distributed. To-day we are also in receipt of a quantity of cakes, the gifts of Mr. Hagerman at the Bon Ton Delicatessen, and Mr. Austin, of Austin's Banquet Hall.

The initial donation of money to the baby organization, which aims to augment existing relief agencies in the city, was the gift of $5 from the Lyceum Women's Art Association. This society is not organized for charitable work and the gift, therefore, as an incentive to community effort, is doubly appreciated, and was made possible by a suggestion from Mrs. W. R. Morris.

Among the many donations of clothing and furniture which are constantly being brought into this office for the new society, are several from the district, including parcels from Mrs. A. Northey of R.R. No. 1, Lakefield, and from Mrs. J. W. White of Bailieboro.

ANXIOUS WIFE: "Arthur, come away from the edge of the ship. Youre making it lean."—The London Opinion.

PRODUCE SCARCE ON LOCAL MARKET

Zero Weather Conditions Slackens Up Business in Open Stands.

Zero weather conditions which prevail to-day tended to slacken up business on the open market, and while meat was on sale in specially large quantities, such produce as potatoes and apples, which are sensitive to frost, were almost entirely lacking. Of the one or two bags on sale, wrapped around with fur coats, $1.00 was being asked.

In the closed portion of the market, the usual variety of choice farm produce was on sale, with eggs at 30 to 35 cents per dozen, butter 30 cents a pound, chickens 20 to 25c per pound, lamb 18 to 20 cents, beef 11, 12, 13, and 14 cents, and pork 16 to 18 cents a pound.

CHELSEA BEATS

(Continued from Page One)

Arsenal's press eased, Chelsea nearly made Parker, the Arsenal captain put the ball through his own goal when Mills shot at Harper. Lambert missed several chances when Arsenal returned to the attack, though Chelsea had to defend desperately in the closing minutes.

The stubbornness of Barnsley against The Wednesday's second half strenuous efforts were responsible for the upsetting of the league champions. The Blades made heroic efforts to hack their way through, but the Coalminders resisted until Ball equalized, then they sprang back and Curran scored a clever goal, which gave Barnsley an advantage they held till the end.

4th Round Cup Results

Results of matches in the fourth round of the English Football Association Cup competition played to-day were:—

Crystal Palace 0, Everton 6.
Bradford City 0, Wolverhampton Wanderers 0.
Bury 1, Exeter City 2
Leeds United 4, Newcastle U. 1
Grimsby Town 1, Manchester U. 0
Chelsea 2, Arsenal 1
Southport 2, Blackpool 1
Blackburn R. 5, Bristol Rovers 1.
Bradford 2, Burnley 0
Bolton Wanderers 1, Sunderland 1
Sheffield United 4, Notts C. 1
West Brom. A. 1, Tottenham H. 0
Watford 2, Brighton and H. A. 0
Brentford 0, Portsmouth 1
Barnsley 2, Sheffield Wednesday 1
Birmingham 2, Port Vale 0

LONDON, Eng., Jan. 24. (Canadian Press Cable)—Results of league football matches in the British Isles today were:

English League—First Division

Liverpool 1, Aston Villa 1.
Middlesbrough 2, Hudderfield Town 3.

English League—Second Division

Charlton Athletic 0, Bristol City 0.
Notts Forest 2, Millwall 1.
Southampton 3, Reading 2.
Swansea Town 2, Plymouth Argyle 0.

English League—Third Division Southern Section

Coventry City 3, Norwich City 0.
Pulham 4, Thames 2.
Swindon 5, Clapton Orient 1.
Walsall 0, Queen's Park Rangers 2.

English League—Third Division Northern Section

Accrington Stanley 3, Carlisle United 0.
Barrow 1, Rotherham United 0.
Chesterfield 0, Hull City 4.
Crewe Alexandra 2, Wrexham 1.
Doncaster Rovers 0, Lincoln City 1.
Gateshead Rovers 0, Hartlepools United 0.
Halifax Town 1, Darlington 0.
New Brighton 2, Nelson 0.
Rochdale 1, Tranmere Rovers 3.
Southport-York City, not played.
Stockport county 4, Wiganborough 1.

SCOTTISH LEAGUE.

First Division.

Aberdeen 1, Celtic 1.
Clyde 2, Airdrie 1.
East Fife 0, Partick Thistle 2.
Falkirk 4, Cowdenbeath 0.
Hamilton Academicals 1, Dundee 0.
Hibernians 2, Ayr United 0.
Kilmarnock 1, Motherwell 4.
Morton 2, Hearts 4.
Queen's Park 1, Leith Athletic 1.
Rangers 1, St. Mirren 1.

Second Division.

Albion Rovers 0, Third Lanark 0
Arbroath 2, Clydebank 0.
Bo'ness 1, East Stirlingshire 6.
Brechin City 1, Alloa 0.
Dumbarton 6, Armadale 2.
Dundee United 4, Forfar Athletic 3.
Dunfermline Ath. 3, Montrose 3.
King's Park 5, Raith Rovers 1.
St. Bernard's 1, St. Johnstone 1.

IRISH LEAGUE

Distillery 2, Glentoran 3.
Coleraine 3, Cliftonville 0.
Portadown 4, Celtic 15.
Ballymena 1, Bangor 4.
Wards 0, Larne 0.
Linfield 3, Glenavon 1.
Newry 3, Derry 0.

RUGBY LEAGUE.

Batley 8, Rochdale Hornets 0.
Bradford Northern 8, Leigh 8.
Broughton Rangers 0, St. Helen's 0.
Castleford 10, Warrington 5.
Huddersfield 25, Hull-Kingston Rovers 0.
Hull 4, Oldham 4.
Keighley 20, Heatherstone Rovers 5.
Leeds 10, Halifax 12.
St. Helen's Recs. 0, Salford 11.
Swinton 18, Wigan Highfield 0.
Widnes 0, Hunsley 22.
Wigan 33, Dewsbury 12.
York 4, Barrow 3.

Firemen's Relief Fund Joins Central Body

The Firemen's Relief Fund has been merged into the City Relief Committee to-day, and the latter will carry on the work of the older organization.

There is a mixed feeling of gladness and sorrow amongst the members of the Fire Department at the discontinuation of their work. The labor and pains of every man have not been spared, and the firemen as a whole have accomplished much in seeking out the unfortunate, gathering in and mending clothing, toys, etc., and then distributing the relief to the many needy families. All of this has entailed much hard and unselfish labor, but the pleasure gained by the knowledge that they were substantially aiding their fellows has more than justified their trying work.

The firemen wish sincerely to thank all those who have in any way contributed to their cause, and hope that the benefactors will continue their good work under the new central committee.

THE TORONTO SAVINGS AND LOAN COMPANY

FORTY-SIXTH ANNUAL REPORT

CAPITAL PAID-UP $1,000,000.00 RESERVE FUND $1,200,000.00

GENERAL STATEMENT, 31st DECEMBER, 1930

ASSETS

Office Premises		$ 70,000.00
Real Estate Owned		1,022,002.18
Rents Due and Accrued		10,438.35
Mortgages—		
Principal	$ 788,298.63	
Interest Due and Accrued.	22,920.57	
		$ 811,219.20
Bonds and Stocks Owned—		
Bonds of Dominion of Canada and Provinces thereof	$ 779,034.37	
Bonds of Canadian Municipalities	248,556.05	
Other Bonds and Debentures	1,277,331.38	
Stocks	1,786,798.27	
		$4,091,720.07
Loans on Stocks and Bonds		13,364.50
Cash on Hand	14,196.03	
Cash in Banks	150,495.80	
		$ 164,691.83
Sundry Accounts due Company		300.00
		$6,184,036.13

LIABILITIES

To the Public:		
Sterling Debentures	$ 847,926.68	
Currency Debentures	1,535,571.40	
Deposits	1,434,255.68	
		$3,817,753.71
To the Shareholders:		
(Capital Stock Subscribed: $1,000,000.00)		
Capital Fully Paid	1,000,000.00	
Reserve Fund	1,200,000.00	
Profit and Loss Account	71,282.37	
		$2,271,282.37
Dividend and Bonus Payable 2nd January, 1931.		95,000.00
		$6,184,036.13

PROFIT AND LOSS ACCOUNT

For the year ending 31st December, 1930

Balance at Credit and Loss Account, 31st December, 1929		$ 58,756.07
Net Profit for the year after deducting charges of management, interest on Deposits, Debentures, etc.		212,526.30
		$ 271,282.37

Appropriated as follows:

Quarterly Dividends Nos. 144, 145, 146, and 147 amounting to 14% on $1,000,000	$ 140,000.00
Bonus of 6% for the year 1930	60,000.00
Balance Carried Forward	71,282.37
	$ 271,282.37

H. C. COX
President

Certified Correct,
W. G. MORROW,
Managing Director.

AUDITORS' CERTIFICATE

We hereby certify that we have carefully audited the Books and Accounts of the Toronto Savings and Loan Company for the Year ending 31st December, 1930, and have verified the cash, bank balances, and securities of the Company; that we have examined the Statement and that it agrees with the Books of the Company.

That after due consideration we have formed an independent opinion as to the position of the Company; that with our independent opinion so formed, and according to the best of our information and the explanations given us we certify that in our opinion the statement sets forth fairly and truly the state of the affairs of the Company.

That all transactions of the Company that have come within our notice have been within the powers of the Company.

F. J. A. HALL,
A. J. REYNOLDS, Auditors.

Peterborough, January 5th, 1931.

VESTRY REPORTS SHOW INCREASE IN MADOC CHURCH ATTENDANCE

R. Belshaw and William Hart Re-elected People's and Rector's Wardens Respectively.

AT ANNUAL MEETING.

MADOC, Jan. 24.—(Examiner Correspondence).— The annual vestry meeting of St. John's Anglican church Madoc, was held in the guild rooms on Tuesday evening, with the rector, the Rev. P. Gatley Reynolds, in the chair. The financial statements with regard to the church, the guild and the Sunday school were presented and adopted.

The yearly reports showed an increase in church attendance and also in Communicants. The Sunday school also has increased. During the year a new furnace has been put in the rectory and also the rectory roof has been re-shingled. Some minor repairs were also done to the church fabric, and the new bell erected.

R. Belshaw was re-elected as rector's warden. G. S. Avery was appointed as lay delegate to the synod. E. T. Nayler also again consented to act as vestry clerk.

The rector thanked the officers for their assistance during the past year, also the organist and choir for their valuable help in the services of the church.

The hearty thanks of the congregation were tendered to Rev. Mr. and Mrs. Reynolds for their untiring efforts in the parish.

Enjoy Social Evening.

The Ladies Guild of the Church of St. John the Baptist held a very pleasant social evening and progressive euchre at the home of Mrs. Frank Smith on Wednesday evening. The ladies' prize was won by Mrs. W. E. Connor and the gentleman's prize by George Springham. The consolation prizes went to Mr. and Mrs. William Hart. A dainty lunch was served at the close of the evening. The ladies expect to hold the next at the home of Mrs. C. E. Tufts on Wednesday evening, February 4.

MEMBERS ATTEND CLASS ON CANNING

Mrs. Elliott Gives Helpful Talk on Principals at Meeting.

WARSAW, Jan. 24 (Examiner Correspondence).—A number of the Institute members attended the class on canning for the girls to which they were invited on Tuesday afternoon, when Miss Elliott gave a helpful talk on the principles of canning and also described the processes of factory canning included the grading.

In speaking of buying she pointed out that there is probably more nutriment in the choice grade than in the fancy. Fancy goods are little milder and not so ripe. Buyers are assured that the standard grades are just as clean and wholesome and nutritious as the choice and fancy goods and much cheaper.

Miss Elliott also described some apple orchards and showed slides of them in blossom time, also of spraying and described the need and methods of such work.

Classes Entertain

The entertainment given by the classes on Wednesday evening was well attended with Dr. Munro as chairman for the evening. Mr. Nelson showed in moving pictures some Japanese scenes and pictures of the lumbering industry in British Columbia and other parts of Canada, from the forest and felling of trees, cutting into logs, transportation, saw mills for various kinds of lumber, and on to the factories or buildings.

Eileen Hamblin danced the Highland Fling and Anna McMurray gave a piano solo. Velma and Doris Payne gave a guitar duet and a playlet "Matrimonial Agency", was presented by seven of the boys and girls.

A facial operation was performed with Harold Payne as the patient, Ralph Garbutt, surgeon, and Miss Leahy nurse and others in various roles. Instruments consisted of saws, butcher-knife, hammers, axe, tin cans, etc.

Visit Factories

On Monday the members of the classes were taken through the Quaker Oats building, Westclox, DeLaval, Silverwood's Dairy, Court House, Council Chambers and other buildings. The girls visited Eaton's store and Comstock's Undertaking parlors besides most of the manufacturing buildings.

Found Relief for Painful Backache

"I was troubled with backache for months," writes Mrs. Cliff. Smith, Wayne, Alta. "Someone told me to try Dodd's Kidney Pills, which I did. I took half a box and found them successful. Since then I have had no trouble and I gladly recommend them to all."

If you have any symptoms of Backache or Rheumatism, you may be sure that your Kidneys need attention. Neglected Kidneys are the cause of more than half the ills to which mankind is heir. Dodd's Kidney Pills act directly on the Kidneys, making them strong and healthy.

Never accept a substitute. Insist upon Dodd's

50c At All Dealers

OMEMEE INSTITUTE TO ASK FOR SPEAKER

Society Holds Regular Meeting at Home of Mrs. Jamieson.

OMEMEE, Jan. 24.—(Examiner Correspondence).—The ladies of the Women's Institute met at the home of Mrs. Jamieson, King street, on Wednesday evening. The president Mrs. Rea, in charge. The members responded to the roll call with a "gem of thought."

Items of business were discussed regarding a speaker from the department for the spring season, which was arranged. Also the distribution of clothing and suits which Mrs. E. McPherson was to look after. The banquet which is the crowning feature for the conclusion for the short course classes was then arranged for and committees framed.

Mrs. E. McPherson gave a humorous reading which was much enjoyed. The offering was taken after which refreshments were served by the hostesses, Mrs. Clemett, Mrs. J. Magee and Miss Parsons, and a social time was enjoyed.

ALWAYS ON HAND

To be always kept on hand is a sure sign of appreciation of a medicine. Baby's Own Tablets hold this enviable distinction in thousands of homes from one end of Canada to the other. Mrs. Ernest Gallant, Shediac, N.B., is one of the young mothers who appreciate the Tablets. She says: "Baby's Own Tablets are wonderful. I have used them for my little one for the past two years, and would not be without them. They quickly banish constipation and colic and keep baby happy."

Baby's Own Tablets are a mild but thorough laxative. They regulate the stomach and bowels; relieve indigestion; break up colds and promote healthful sleep. They are sold by medicine dealers or by mail at 25 cents a box from The Dr. Williams' Medicine Co., Brockville, Ont.

REV. A. E. THORNLEY IS GUEST SPEAKER

Interesting Program Given at Annual Church Meeting of Stewart Hall.

"Should Young People Save Money" was the subject of an address given by Rev. A. E. Thornley at the annual church meeting of Stewart Hall congregation held on Monday evening in connection with the Young People's League.

After a short program, L. Stewart, the president, turned the meeting over to Rev. Mr. Thornley, who gave a report of the Session in which the membership remained the same and in a few words stated how delightful were his labors in the Stewart Hall field.

W. W. Dawson, the secretary, read the minutes of the last meeting and R. L. Stewart gave the financial report. Under the leadership of Ormie Stewart, the Sunday School, for which William Armstrong reported, showed an increase in both collections and attendance.

The W.M.S. reported by Mrs. G. Savigny showed that the ladies had had a very successful year and Miss G. Stewart reported a very active year for the Y.P.L. with a little balance on hand.

The main item of business was to decided the length of term for the Elders and after some discussion it was decided that they be appointed for a term of five years.

The officers for the coming year were appointed as follows: Walter Thorne, congregational secretary; R. L. Stewart, secretary-treasurer; Miss G. Thompson and W. Thorne, auditors.

R. Harrison spoke of the good work the Y.P.L. was doing in the neighborhood and on behalf of the church thanked the League for the two collection plates they had given to the church. The motion was supported by B. Savigny. After a motion to adjourn, the meeting was dismissed by Rev. Mr. Thornley.

W. M. S.

On Tuesday afternoon, the members of Stewart Hall W.M.S. were entertained by Mrs. W. W. Dawson, for the initial meeting of the new year, when the president, Mrs. H. Thorn, presided.

Special numbers on the program consisted of a delightful solo, by Mrs. A. E. Thornley, of Peterborough; a very fine duet by Miss M. Hanbidge and Mrs. H. Taylor and an instructive and interesting paper on "Thoughts from Modern Japan" given by Miss Gertrude Thompson.

During the busienss session the "Sunshine Bags" were opened and which netted the Society a considerable sum for missionary work.

A social time was then enjoyed by the ladies, many of whom pieced blocks for a missionary quilt. The meeting was brought to a close with the serving of dainty refreshments by the hostess and her assistants.

RADIO PROGRAM

TO-DAY'S FEATURES

6:00—Black-Gold Or.—CKGW-NBC.
6:45—Literary Digest Topics—WJZ.
6:45—Abe and David—CKGW-NBC.
7:00—Amos 'n' Andy—CKGW-NBC.
7:30—Snoop and Peep—WEAF.
7:30—Royal York Orch.—CPRY.
8:00—Dixies Circus—CKGW-NBC
8:15—Radiotron Varieties—WEAF.
8:15—Ben Alley, tenor—CFRB-CBS.
8:30—Silver Flute—WEAF.
9:00—Del Greco's Orch.—CFRB.
9:00—Gen. Electric Hour—WEAF.
9:05—N. H. L. Hockey Game—CFCA.
9:30—Musical Doctors—WJZ.
9:30—Fred Culley's Orch—CPRY.
10:00—Simmons Show Boat—CBS.
10:00—Chicago Civic Opera—WJZ.
10:00—Wade's Cornhuskers—CKGW.
11:00—Newscast—CFRB.
11:00—Slumber Music—CKGW-NBC.
11:00—Amos 'n' Andy—WJZ.
11:15—Far North Broadcast—KDKA.
11:30—Lombardo's Orch.—CFRB-CBS
11:30—National Barn Dance—WLS.
11:45—Little Jack Little—WEAF.
12:00—Smith Ballew's Orch.—WEAF.
12:00—Phil Spitalny's Orch.—WJZ.
12:30—Nocturne, Ann Leaf—WABC.
1:00—Isham Jones Or.—WLW.
1:00—Panico's Orch.—KYW.
1:00—Bergin's Vagabonds—WJR.
1:00—Midnight Frolic—WENR.
2:00—Congress Orch.—KYW.
2:30—Canton Garden Orch.—KYW.

SUNDAY FEATURES

8.00—Tone Pictures—WJZ.
9.00—Morning Musicale — CFRB-CBS.
10.00—Tony's Scrap-Book — CFRB-CBS.
10.30—Troika Bells—WJZ.
10.50—Carillon—CFRB.
11.30—Roxy Symphony—WEAF.
12.30—Geneva Broadcast — CFRB-CBS.
12.30—Neapolitan Days—WEAF
12.45—Grenadier Guards — CFRB-CBS.
1.00—Oratorio Society—CKGW-NBC
1.00—Palace Pier Hour—CKNC.
1.30—Nations' Conclave—CBS.
1.45—Little Jack Little—WJZ.
2.00—Cathedral Hour—CFRB-CBS
2.00—Art Quartet—CKGW-NBC.
2.30—Piano Duo—CKGW-NBC
3.00—Organ, Roland Todd—CKCL
3.00—Organ, Harvey Robb—CPRY
3.00—Philharmonic Symphany—CBS
3.00—Rochester Civic Orch.—WHAM
4.00—Bonnie Scotland—WTAM
4.15—Cuis-aders—CKGW-NBC
5.00—Symphony Hour — CNRX-CNRT
5.00—Davey Hour—CKGW-NBC
6.00—Organ, Kathleen Stokes — CFRB.
6.00—Catholic Hour—WEAF
7.00—Gene and Glenn—WTAM
7.30—RCA-Victor Program—WEAF
8.00—Major Bowes' Family—WEAF
8.00—Enna Jettick—WJZ
8.15—Collier's Radio Hour—WJZ
8.30—Albert Guerrero, Piano — CFRB
8.30—Chase and Sanborn—WEAF
8.45—Symphony—CFRB-CBS
9.00—Around Samovar—CFRB-CBS
9.15—Organ Recital—CKNC
9.15—Atwater Kent—CKGW-NBC
9.30—Rogers Variety—CFRB
9.30—Detroit Symphony — WKBW-CBS.
9.45—Reminiscences—WJZ.
10.00—Organ, Jesse Crawford—CBS
10.00—Imperial Oil Hour—CFRB
10.15—Studebaker Champions — WEAF
10.15—Pennzoil Pete—WJZ
10.15—Simeon Joyce Trio—CKGW
10.30—Slumber Music—WJZ
10.45—Seth Parker's—CKGW-NBC
11.00—Radio Luminaries—WJZ
11.00—Newscast—CFRB
11.00—Back Home Hour—CBS
11.30—Moonbeams—WOR
11.30—Russian Choir—WEAF
11.30—South Sea Islanders—WJZ
12.00—Quiet Harmonies—WABC
12.30—Nocturne, Ann Leaf—WABC
12.30—Hal Kemp's Orch.—WTAM

MONDAY'S FEATURES

6:45-8:00—Tower Exercises—NBC.
9:00—Gene and Glenn—CKGW-NBC
8:00—Tony's Scrap Book—CBS.
8:00—Shirriff's Program—CKNC.
8:15—Dveotions—WBEN-NBC.
8:30—Cheerio—CKGW-NBC.
8:45—Dutch Girl—CFRB-CBS.
9:00—Morning Melodies—WEAF.
9:00—For Everyone—CFRB-CBS.
9:30—U.S. Navy Band—CFRB-CBS.
10:00—Hits and Bits—WEAF.
10:00—Ida Bailey Allen—CFRB-CBS.
10:00—Archie's Melodies—CKCL.
11:00—Blue Streaks—WEAF.
11:15—Household Institute—WEAF.
11:30—Organ Melodies—WJZ.
11:45—Sweet and Low Down—WEAF.
12:00—Paul Tremaine's Or.—CBS.
12:10—Newscast—CFRB.
12:30—Columbia Revue—CBS.
12:30—Farm and Home Hour—WJZ.
1:00—Musical Aviators—CFRB-CBS.
1:00—Morgan's Orch.—CKGW-NBC.
1:35—Three Little Maids—WJZ.
2:00—Artists' Recital—CFRB-CBS.
2:45—Skillet Sisters—CKGW-NBC.
3:00—Salon Orch.—CFRB-CBS.
3:30—Sixteen Singers—CKGW-NBC.
3:30—Organ, Ann Leaf—WEAF.
4:00—U.S. Marine Band—WEAF.
4:15—U.S. Army Band—CFRB-CBS.
5:10—Newscast—CFRB.
5:30—Dickens—CKGW-NBC
5:45—Virginia Arnold—CFRB-CBS.
6:00—Tremaine's Or.—CFRB-CBS.
6:05—Black-Gold Or.—WEAF.
6:15—Mormon Choir—CKGW-NBC.
7:00—Amos 'n' Andy—CKGW-NBC.
7:30—Royal York Orch.—CPRY.
7:30—Evangeline Adams—CBS.
7:30—Colonial Beaconlights—WEAF
8:00—Roxy's Gang—CKGW-NBC.
8:00—Wrigley Orch.—CKNC.
8:30—Luden Orch.—CKGW-NBC.
8:30—Arabesque—CFRB-CBS.
8:30—A & P Gypsies—WEAFF.
8:30—Canadian Eveready—CKNC.
9:30—Evening in Paris—CBS.
9:30—Real Folks—WJZ.
9:30—Real Folks—WJZ.
9:30—Gen. Motors Party—WEAF.
10:00—Strom.-Carlson Pro.—WJZ.
10:00—Sherlock Holmes—WEAF.
10:00—Imperial Joycasters—CKGW.
10:30—Empire Builders—WJZ.
10:30—Organ, Dr. Fricker—CFRB.
11:00—Royal York Orch.—CPRY.
11:00—Newscast—CFRB.
11:00—Slumber Music—WJZ.
11:00—Amos 'n' Andy—WJZ.
11:30—Henderson's Or.—CFRB-CBS.
11:30—Horace Heidt's Orch.—WEAF.
11:30—Romanelli's Orch.—CKGW.
12:00—Ellington's Orch.—WJZ.
12:00—Spitalny's Orch.—WEAF.
12:30—Nocturne, Ann Leaf—CBS.
12:30—Morgan's Orch.—WJZ.

BUY YOUR RADIO TUBES WHOLESALE — SAVE OVER 60%

UX201A	$ .65	UX226	$ .95
UX UV199	$1.25	UY227	$1.30
UX120	$1.35	UX245	$1.00
UX112A	$1.15	UY224	$1.7?
UX171A	$1.15	WD 11	$1.60
UX280	$ .95	WD 12	$1.60

EVERY TUBE GUARANTEED MAIL ORDERS PROMPTLY FILLED, PREPAID. WRITE FOR FREE CATALOGUE. CANADIAN PURCHASERS & SALES CO. 1127 BLEURY ST., MONTREAL.

THE CANADIAN DEPARTMENT STORES LIMITED

TELEPHONE 3000 Leadership Won and Held by Right Goods, Right Prices, Right Methods and Reliability GEORGE ST., PETERBOROUGH

Store Hours: 9 a.m. to 6 p.m. Daily. Until Further Notice: Saturday 9 a.m. to 9.30 p.m.

Thrift Specials and Hour Specials for Monday

Novelty Brass Trays Special, Each 79c
REG. 98c
Oblong shaped Trays of highly polished brass with fancy engraved scenic patterns. Handle on each end. —Main Floor C.D.S.

Women's French Kid Gloves, Pair 1.95
SPECIAL VALUE
Fine quality, imported Kid Gloves with fancy cuff. Washable, and shades of sand, beige and brown. Sizes 6 to 7½. —Main Floor C.D.S.

New Style in Leather Handbags, Ea. 1.95
The pouch and envelope style Purses, fitted with change purse and mirror. Pebble grain leather; some with heavy shell frame. —Main Floor C.D.S.

Children's Cotton Hose 3 Pairs 50c
Ribbed Cotton Hose with double spliced toe and heel. Shades of camel, fawn and black. Sizes 6 to 9½. Excellent value. —Main Floor C.D.S.

Women's Rayon and Wool Hose, Pr. 39c
Especially good wearing Hose, well reinforced and have widened top. Shades include allure, rose nude, beechnut, rifle and evenglow. Sizes 8½ to 10. —Main Floor C.D.S.

NOTION SPECIALS
Absorbent Cheese Cloth—Fine quality. Useful for so many purposes. 6-yard package.......... 25c
Babies' Rubber Pants — Well made. Shades of pink and cream. Medium and large sizes.... 3 Pairs 49c —Main Floor C.D.S.

2 o'Clock Special
3-Pc. Rayon Ensemble Half-Price 97c
REG. 1.95
Smart Lounging Sets of fine quality, evenly woven rayon. Jade with black trim. Set consists of Pyjamas and Coolie Coat. Small and medium sizes. Shop early—limited quantity. —Second Floor, C.D.S.

2 o'Clock Special
Children's Wool Vests Half-Price 49c
REG. 98c
Knit of fine all-wool yarns. Short sleeve, round neck style, or long sleeves with round neck. Cream shade only. Sizes 18 to 24. —Third Floor, C.D.S.

2 o'Clock Special
Factory Cotton Aprons 2 for 25c
REG. 19c
Good quality material. Unmade Aprons with appliqued design in blue, rose and yellow. A very dainty and practical style Apron when made up. —Second Floor, C.D.S.

2 o'Clock Special
Stamped Scarfs and Buffet Sets 2 for 25c
REG. 19c
Made of firmly woven Indian head and stamped in neat floral patterns. Hemstitched hem, suitable for crocheting. Note the savings. —Second Floor, C.D.S.

2 o'Clock Special
Boys' Bloomer Pants Pair - 95c
SPECIAL VALUE
Plain navy serge and fancy grey or brown tweed mixtures. Roomily cut, well made Bloomers with Governor fasteners. Sizes in the lot, 24 to 34. —Basement C.D.S.

Matrons' Print House Dresses, Each 1.69
SPECIAL VALUE
A group of darke shade House Frocks in color combinations of navy and sand, navy and white, and black and white. Long sleeve style. Sizes 36 to 52. —Third Floor, C.D.S.

Misses' Covert Cloth Skirts, Each 4.95
Good quality material, smartly pleated. Shades of navy, green and brown sizes 14 to 20. —Third Floor, C.D.S.

New Printed Silk Frocks, Ea. 10.95
SPECIAL VALUE
A pre-showing of smartly styled Printed Silk Frocks for women and misses. Small and medium patterns in lovly color combinations. Contrasting trims. Assorted sizes —Third Floor, C.D.S.

Small Boys' Drawers Pair - 50c
REG. 89c
Wool and cotton mixture, ankle or knee length style, buttoned down front. Sizes 18 to 24. Warm, durable garments for present season wear. —Third Floor, C.D.S.

Men's Forsyth Fore-Belt Pyjamas 1.98
ORDINARILY 2.50 TO 3.50
Fine English Broadcloth and heavy Print Pattern Pyjamas. Some with collar, others with kite front and silk frog fasteners. A variety of shades and patterns. Sizes 36 to 40. —Men's Shop, Main Floor C.D.S.

Stamped Dark Linen Pieces, Each - 31c
Attractive Buffet Scarfs and Cushion Covers with fringe trim. Stamped in several patterns for embroidering. Exceptional value at this price. —Second Floor, C.D.S.

Men's Work Boots Pair - - - 1.98
OUTSTANDING VALUE
Heavy Black and Brown Leather Work Boots. Good wearing quality with leather or rubber soles. Sizes 6 to 10. A good fitting and satisfactory wearing Boot. —Basement C.D.S.

Youths' and Boys' Boots Pair - - - 1.98
OUTSTANDING VALUE
Sturdy Leather Boots, made on comfortable good wearing lasts. Choice of leather or panco soles. Youths' sizes, 11 to 13; boys' sizes, 1 to 5. —Basement C.D.S.

Women's Good Fitting Shoes, Pair - 1.98
OUTSTANDING VALUE
Kid, Patent and Calf Shoes with Cuban or high heels. Included are some smartly styled models for business or best wear. Sizes in the lot, 3 to 7. —Basement C.D.S.

Anderson's Checked Ginghams, Yard 18c
Neat plaid and check patterns in several very pleasing color combinations. Full 31 inches wide, and a firm, even weave that will wear well. —Second Floor, C.D.S.

Flannelette Blankets (Seconds) Pair 1.38 and 1.78
Snowy white, smooth napped flannelette, with blue or pink striped borders. Sizes 70 x 84 inches and 54 x 80 inches. —Second Floor, C.D.S.

Cairo Palm Toilet Soap 12 Bars for 45c —Main Floor C.D.S.

Well-Filled Comforters, 2.59
OUTSTANDING VALUE
Floral patterned chintz covering and well filled with clean cotton. Sateen panel in plain shade. Choice of blue or fawn. Size 66 x 72 inches. —Second Floor, C.D.S.

Feather-proof Ticking, Yard 45c
Heavy quality, floral patterned Ticking in blue, rose or helio; also plain blue striped effect. 32 inches wide. Exceptional value. —Second Floor, C.D.S.

THE CANADIAN DEPARTMENT STORES LIMITED

Roaches quickly killed with fragrant, stainless FLY-TOX

Spray into cracks and crevices. . . . it drives them out . . . another shot kills them. Guaranteed. Made in Canada

MR. McCAFFERY IS RE-ELECTED HEAD

Satisfactory Reports Read at Annual Meeting of United Dairymen Co-operative Limited.

The annual meeting of the United Dairymen Co-operative Ltd., was held on Thursday last at Belleville, Ontario. The president of the Company, John McCaffrey, Madoc, presided, and there was a good attendance of shareholders from the different cheese districts of Eastern Ontario. A very satisfactory financial statement for the year 1930 was presented to the meeting, and it was announced that a dividend of 8 per cent on the paid-up stock had been declared for the past year. The president referred to the fact that this will be the tenth annual dividend that has been paid since the Company was established in 1920, the average rate being over 7 per cent. The general manager of the Company, W. W. Moore, gave a comprehensive review of the business of the Company during the year 1930, and in the course of his remarks pointed out that in the Kingston District the business of the Company had increased over 1929 by 6.87 per cent, and in the territory from Kingston to the Quebec boundary the increase in volume of business was 16.35 per cent over the previous year, whereas the total increase in the production of cheese in this territory was only 1.16 per cent. In the cheese handled by the Company, due to a decrease in the make. Conditions in the various markets during the past season were also reviewed by the general manager. In Great Britain, which of course is the principal market for Canadian cheese, there was a larger quantity of New Zealand and Canadian cheese available at all times than was required by the consumptive demand so that it was a buyers' market throughout the season. The returns therefore to producers have not been remunerative although comparing very favorably with other branches of farming. With regard to future prospects Mr. Moore pointed out that the production of cheese in New Zealand continues to show an increase of about 10 per cent over the same period a year ago. He also thought there was a danger that the recent increase in the Canadian tariff on butter may react unfavorably on cheese as the butter industry will enjoy a highly protected market while cheese will have to sell on a competitive basis with New Zealand in the markets of the United Kingdom. Until such time, therefore, as sufficient butter is produced in Canada to meet our own requirements and provide an exportable surplus the creamery will enjoy an advantage over the cheese factory. This would prove unfortunate, taking a long range view of the dairying situation in this country, as the cheese industry is valuable to Canada as an export commodity possessing a splendid reputation and it should receive every consideration when tariff adjustments are being made.

The following officers were elected for the current year: President, John McCaffrey, Madoc; vice-president, T. J. Webster, Lansdowne; treasurer, W. R. Shield, Peterborough; secretary, S. L. Joss, Belleville.

The directors are: W. H. Moore (general manager), Montreal; W. V. Drewry, Warkworth; Hugh Moloney, Marmora; J. A. O'Callaghan, Kars; D. A. McGregor, Moose Creek; Malcolm J. McRae, Vankleek Hill; S. L. Joss, Belleville. The executive committee consist of the president, vice-president, treasurer and Messrs. Moore and Drewry.

BETHANY.

The Women's Institute sponsored a successful euchre party in the Town Hall on Wednesday evening, when thirteen tables were played with prizes being won by Miss Challice, Mr. Bob Rummey, Miss E. Whiteside and J. Cairns. Music for dancing was provided by Silver Sterlings.

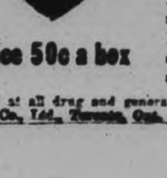

Price 50c a box

Heart and Nerves So Bad
Was Unable To Sleep For Hours

Miss Theresa M. Ravary, Gallingertown, Ont., writes:—"I was troubled, for almost a year, with my heart and nerves, especially on retiring at night when I would be unable to sleep for hours. I was easily fatigued, and became very excitable and irritable. A friend recommended Milburn's Heart and Nerve Pills and after taking them for a few weeks I could enjoy a good night's rest, and rapidly regained my former state of health."

Sold at all drug and general stores, or mailed direct on receipt of price by The T. Milburn Co., Ltd., Toronto, Ont.

Write or Phone to the Shopper

THE CANADIAN DEPARTMENT STORES LIMITED

TELEPHONE 3000 — Leadership Won and Held by Right Goods, Right Prices, Right Methods and Reliability — GEORGE ST., PETERBOROUGH

Look for the Special "Not Advertised" Tickets

SPOTLIGHT SALE OF FURNITURE

SOLID WALNUT NIGHT TABLE

SPOTLIGHT SALE PRICE **7.50**

Stands about 28 inches high. Has one roomy drawer with metal pull. Exactly as illustrated.

End Tables

SPOTLIGHT SALE PRICE

Each 98c

Walnut finished, half-round Tables. Three well braced legs.

Walnut Table with Book Trough 4.95

SPOTLIGHT SALE PRICE

Solid Walnut End Tables. Well turned heavy legs, with good size lower book trough. Highly polished, rich looking surface.

—3rd Floor, C.D.S., Hfgs. Bldg.

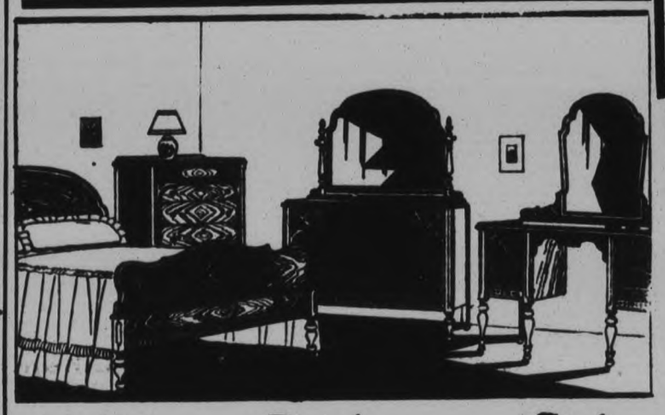

4-Piece Bedroom Suite

WALNUT FINISH - SPOTLIGHT SALE PRICE **53.50**

Attractively simple design and rich finish. Dresser, Dressing Table, Chest of Drawers and full size Bed. Suites that furnish a bedroom comfortably and pleasingly at a minimum cost.

—3rd Floor, C.D.S., Hfgs. Bldg.

WALNUT END TABLES

SALE PRICE SPOTLIGHT **3.45**

Ideal for living-room or hall. Well designed, heavy quality walnut. Half-round shape.

—3rd Floor, C.D.S. Hfgs. Bldg.

One of the Greatest Spotlight Sales - Simply Astounding Values Being Offered on This One-Day Event!

Spotlight Feature!

ODD CHESTERFIELDS

An amazingly low price on full size, Marshall spring Chesterfields. Upholstered in high-grade, rich looking fancy damasks, jacquards, velours and mohair. You can't afford to miss the savings offered on this item. **29.95**

—3rd Floor, C.D.S. Hfgs. Bldg.

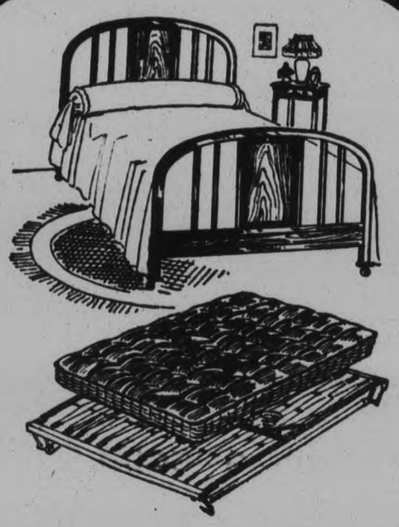

3-Piece Bed Outfit

This Outfit consists of a substantial Metal Bed, well filled and tufted Felt Mattress and Cable Spring with risen type edge. 3 sizes—3' 3", 4', 4' 6". An exraordinary special that is marked at a substantial saving price.

SPOTLIGHT SALE PRICE **13.49**

—3rd Floor, C.D.S. Hfgs. Bldg.

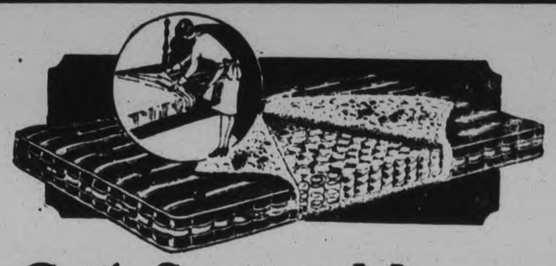

Coil Spring Mattress

Three Sizes

Thick, comfortable, rest-inviting Mattresses. New type coil that will give excellent service. Coils enclosed in cotton and covered with felt. Durable covering in blue. Sizes 3' 3", 4' and 4' 6". Extraordinary savings.

SPOTLIGHT SALE PRICE, EACH **13.95**

—3rd Floor, C.D.S. Hfgs. Bldg.

ROOMY ODD DRESSERS

SPOTLIGHT SALE PRICE **9.95**

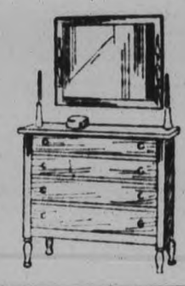

Good looking Dresses with plenty of drawer space. Large plate glass mirror. Highly polished finish. Sturdily constructed of birch.

—3rd Floor, C.D.S. Hfgs. Bldg.

Combination Wardrobe and Dresser

Well designed piece of furniture. Spacious wardrobe on one side and chest of drawers on the other. Walnut finished. Spacious, yet compact. Ideal for small home or apartment.

SPOTLIGHT SALE PRICE **18.50**

—3rd Floor, C.D.S. Hfgs. Bldg.

CANADIAN DEPARTMENT STORES LIMITED

ANNUAL MEETING MARMORA LIBRARY

4,364 Fiction and 3,675 Juvenile Books in Circulation During Past Year.

MARMORA, Jan. 24. (Examiner Correspondence).—The annual meeting of Marmora Public Library Board was held at the Library on Tuesday evening with a limited attendance, D. E. Bell presiding.

The annual report was adopted as read, and the patronage of books during 1930 being as follows: Fiction 4,364; Juvenile, 3,657; Non fiction, 187; Reference and reading, 870; Total, 9,078.

In the course of the year 131 persons paid membership fees. Members of the Board for 1931 were then elected as follows: Reeve F. N. Marett, D. E. Bell, E. C. Prentice and H. W. Sabine, Mesdames F. N. Marett, C. A. Bleecker, W. A. Sanderson, D. Thomson and D. L. Curtis.

The election of chairman and secretary-treasurer and the appointment of librarian were deferred until Jan. 27.

Nip that Cold in the Bud

Grippe or pneumonia may develop. So, at the first symptom—ache, snuffle or chill—take a ZUTOO TABLET. They stop the pain and fever and help nature throw it off. Taken in time, they will bring relief overnight.

Zutoo

FOR SALE EVERYWHERE 25

CATTLE, GRAIN, PRODUCE

TORONTO LIVESTOCK

TORONTO, January 24. — There was not much change in values of cattle at the Union Stock Yards market this week. Receipts were lighter and trading was somewhat slower than on the previous week, but offerings were practically cleaned up on Wednesday, and bulls, baby beeves, and heavy heifers were the only classes of killers showing a distinct weakness. Baby beeves which sold up to 10½c at the top last week, closed this week at a top of 9 cents, with other grades downward to a low of 7½ cents per pound.

There was no demand for cattle to export either to Antwerp or Great Britain, but a few prime heavy steers sold at 7.35 to 7¾c per pound, even with the previous week at the top, though only some half-dozen made the top price and rough heavies were slow, downward to 6½c.

Good to choice butcher steers brought 6¾c to 7c, with common downward to 5c, or a shade easier on the range than last week.

Butcher cows brought 3½c to 5c per pound, taking the whole range of quality, barring a few kosher killers at 5½c. Bulls sold at from 3¾c to 5¼c, with heavies a very slow trade and down in price at a range of 4½c to 4¾c per pound for the best.

Store cattle were a light offering and there was not much inquiry for that class, though a few sales of fair to real good stockers were made at steady prices from 5c to 6¼c per pound.

Light Run of Calves.

Calf receipts were 300 lighter than last week, and the light run one day brought a slight recovery in prices at the top, choice vealers selling at 10½c to 11c and but few of the plain light kind below 8c per pound. A few common grassers moved at 4c to 5c.

Sheep and lamb supply was only about half that of last week at 1,450 head. Lambs sold unchanged at 9½c per pound for good ewes and wethers, with bucks at the 2c per pound discount and thin culls at 6½c to 7c per pound. Quality of the bulk was poorer. Sheep in a light offering brought from 5½c to 6c for best light ewes and 4c to 5c for good heavies, with culls at 2c to 4c per pound.

Hog Prices Down.

Hog receipts for sale were 3,700, with 600 western hogs in addition on through billing to outside packers. The market opened on Monday at 99½c f.o.b., and 10¼c to 10½c w.o.c., for bacons, but on Wednesday prices were down 50c per cwt. on f.o.b. hogs at 9c per pound, though most w.o.c. hogs sold at 10c, or the top of the differential spread. No hogs arrived by railroad on Thursday, but packers' bids for loadings were again lower.

Quotations:

Heavy beef steers	$ 6.25 to $	7.50
Butcher steers, choice	7.00	7.25
do. fair to good	6.25	7.00
do. common	5.75	7.00
But. heifers, choice	6.75	7.00
do. fair to good	6.25	6.50
do. common	5.00	6.00
But. cows, good-choice	4.75	5.50
do., medium	3.50	4.25
Canners and cutters	2.00	2.75
But. bulls, good-choice	4.50	5.25
do. bolognas	3.50	3.75
Baby beef	8.00	9.00
Feeders, good	5.25	6.25
Stockers	4.50	5.75
Springers	60.00	85.00
Milkers	40.00	60.00
Calves, good to choice	10.00	11.00
do. medium	8.00	9.00
do. common	7.00	7.50
do. grossers	3.50	4.50
Lambs, choice	9.50	....
Buck lambs	7.50	8.00
Hogs, bacon, w.o.c.	9.00	....

Do., do., w.o.c., 75c to $1.00 above f.o.b.

do., butchers, $1 per hog discount.

do., selects, $1 per hog premium.

CHICAGO GRAIN.

CHICAGO, Jan. 24.—Corn led an all-around drop of grain prices yesterday. The tumble received much of its momentum from a trade summary which said that, barring crop failure or war conditions, world prices of majority farm products would at best rule but slightly higher than current levels, and that no general increase of farm land values was looked for. Indications of urgent pressure to sell Australian wheat abroad had a further bearish influence.

Corn closed unsteady, 1⅛-1¼c down, wheat at ⅝c-1c decline, oats, ⅛-¼c off and provsions showing 5c-10c fall.

MONTREAL PRODUCE.

MONTREAL, Jan. 24.— Egg prices were slightly higher, butter and cheese advanced, while potatoes were unchanged on the produce and dairy market here yesterday.

Ontario fresh eggs, in carlots, were from one to two cents higher. Extras gained two cents at 30 cents a dozen, and firsts advanced one cent at 26 cents, while seconds were unchanged at 20 cents a dozen. British Columbia fresh extras were one cent higher at 30 cents a dozen and firsts and pullets were unchanged at 26 cents a dozen. Storage eggs were unchanged, extras being quoted at 19 cents, firsts at 18c and seconds at 14c a dozen. Quotations to retailers were unchanged. Receipts were 2,374 cases.

Eastern Townships No. 1 pasteurized creamery butter advanced one-quarter of a cent at 31¾ to 32 cents a pound. To retailers solids were 33 cents and prints 34 cents a pound. Receipts were only 51 boxes.

Winter white cheese was unchanged at 11 to 11 1-3 cents a pound, but winter colored gained one-half of a cent at 13 to 13½ cents a pound. Summer cheese was also up one-half of a cent being uoted at 15½ to 16 cents a puond. Receipts were 161 boxes.

New Brunswick Green Mountain potatoes, in carlots were quoted at 85 cents per 90 pounds bulk, and to retailers 95 cents per 80-pound bag.

TORONTO PRODUCE

TORONTO, Jan. 24. — The cold weather in effect the last two days of this week was long overdue, from the local egg dealers' point of view, but when it did arrive prices were steadied and then strengthened, both to country shippers and retailers. For the past few weeks quotations on eggs have been going lower, for fresh and storage alike, and a low point was reached on Thursday when shippers were quoted 22c for fresh extras, 19c for firsts and 15c for seconds, ungraded, delivered, cases returned, and retailers were offered supplies at 29c to 30c for extras loose, 27c for firsts loose, 22c for pullet extras and 20c for seconds. Brokers were trying to get 27c to 28c for extras, 23c for firsts and 18c to 19c for pullet extras, graded and in free cases.

Storage Eggs

Storage eggs are still overhanging the market in large quantities, and in some cases the desire to hold up prices of these has been interfering with the sale of fresh eggs. Those who have storage eggs yet to dispose of would like to see them cleaned up before consumers switch to fresh eggs. In their efforts to clean up storage stocks many holders are taking severe losses on the present market. With prices of fresh eggs now lower than last spring it is easy to realize the extent of these losses.

Butter

The butter market showed little change in activity and prices this week. Only small lots moved and these at the low point of the spread, or 31c for No. 1. General asking prices were 31c to 31½c for No. 1, and 30c to 30½c for No. 2 creamery solids.

Toward the end of the week butter brokers took on a more optimistic air and when questioned many admitted that better times were just ahead. In other words it was their opinion that the larger butter buyers would be forced to enter the market soon, and they thought "soon" meant the first of next week.

Cream

Cream prices, to the country shipper and f.o.b. country points, were advanced one cent at the end of the week. Special was quoted at 30c to 31c; No. 1, 29c to 30c, and No. 2, 26c to 27c. Creamerymen evidently figured that butter prices would not go any lower for a while, and so decided to give the producer a larger cheque.

Cheese

Prices for cheese were higher at the end of the week ¼ cent. Country shippers were quoted 14c to 14¼c for new large, 14¼c to 14½c for twins, and 14½c to 14¾c for triplets, colored, paraffined, Government graded.

WINNIPEG GRAIN.

WINNIPEG, January 24. — Weakness in outside markets and a decline in coarse-grain commodities depressed values on the Winnipeg wheat market yesterday. Closing prices showed net losses of ½c to ¾c from the previous close.

The market was narrow in range. Fractional advances were recorded at the start, but prices soon eased off, with a resultant net loss.

Export sales for the day were placed at close to 500,000 bushels. Some buyers were inclined to liquidate, but there was not enough demand to absorb the wheat.

Cash grain trading was slow, with spreads generally unchanged.

Trading in the coarse-grain section was confined to odd lots. Prices moved within a narrow range.

Futures:

	Open	High	Low	Close	Prev. Close
Wheat—					
May	0.56⅞	0.57⅛	0.56¼	0.56½	0.56
July	0.57⅞	0.58¼	0.57½	0.57½	0.57⅞
Oct.	0.58⅞	0.59⅛	0.58⅝	0.58⅝	0.59⅛
Oats—					
May	0.27⅛	0.27⅝	0.26½	0.26½	0.27⅜
July	0.27⅛	0.27⅛	0.26⅝	0.26⅝	0.27⅛

SESSION REPORT NOT GIVEN OUT

Congregation of St. Andrew's United Church, Lakefield, Holds Annual Meeting.

OFFICIALS RE-ELECTED.

LAKEFIELD, Jan. 24. (Examiner Correspondence.)—The congregation of St. Andrew's United Church met in Queen Street Theatre on Thursday evening for the annual meeting for which the Rev. R. J. Burton presided, opening the meeting with a Psalm, scriptural reading and prayer.

J. W. Ridpath and A. H. Clarke were re-elected to the Board of Management and T. W. Chaplin was added.

Owing to the illness of the clerk, A. Fairbairn a report from the Session was not forthcoming. The report from the Sunday School was given by Miss Thomson, secretary-treasurer who enlarged upon the activities of the school and the visible progress in the nature of scholars and finance.

Miss Duff presented the report from the W.M.S. and showed how active its members had been in getting clothes and other articles to be sent to needy ones. Miss Duff also pointed out the strain imposed upon the W.M.S. through the efforts to erect a new church and because of the urgent need of money for the church it was impossible to meet all requirements. However a portion of money had been sent to the Church office. She paid special tribute to the zeal of Mrs. J. W. Ridpath the president, and Mrs. Simpson the secretary.

The Women's Association reported by Miss Annie McKibbon showed the extensive undertakings during the past year. By the help of sister societies, organizations and private individuals and especially the great work among themselves they had succeeded in railing about $1300. The Association had given $1000 toward the new church and had pledged itself to pay for the furnace.

The report of the financial committee was very encouraging. Notwithstanding the strain of the new building and the often repeated needs for donations the current expenses had been all met and there was a small surplus.

J. W. Ridpath in reporting for the building committee said the new Church had cost little more than $9000, and suggested that $6000 more would cover the amount necessary for completion. He pointed out that the congregation had strained a point in raising $4000, and said that to overcome such troubles that may arise there must be a pulling together in the future as there had been in the past.

At the conclusion of his report, Mr. Ridpath read a resolution which strongly urged the church to re-engage the minister, the Rev. R. J. Burton for the following term. This resolution was unanimously carried.

The Rev. Burton said he was glad his services had been appreciated and stated that much credit was due to his committee and especially to Mr. Ridpat who did much active work in bringing about the erection of the new church.

Mrs. Simpson was re-appointed as the secretary of the congregation and a motion of sympathy was passed for A. Fairbairn who has been ill.

Refreshments were served by the ladies following the meeting.

TRENT RIVER.

The low temperature of Wednesday and Thursday caused the main channel of the canal to freeze from shore to shore and ice harvesters are busy.

Mrs. C. Alley and son Fred, returned on Wednesday to Peterborough after spending a week with the former's mother, Mrs. Trueman Dunn, who accompanied them home to spend a few days in Peterborough.

The Misses Marion and Bessie Ipkster and brother Albert, attended the oratorical contest held in the High School at Campbellford on Monday evening.

Word has been received here of the death of Mrs. Davis at her home in Toronto. Mrs. Davis with her late husband spent her holidays at this resort. Mr. Davis being former owner of "Coral Gables Casino."

READ THE WANT ADS.

ARTICLES OF INTEREST TO THE FARMER

VIOLET-RAYS AND TREATED FOODS AID FARMERS IN STOCK RAISING

Sun-Lamps, Irradiated Cereals, Cod Liver Oil, All Entering Farm Life.

NOTICEABLE IMPROVEMENT

By MICHAEL O'MAYO

(Special to The Examiner—Copyright 1931)

BRANDON, Man., Jan. 24—Thirty years ago a silver-fox caught in a steel-jawed trap was a rarebit dream of the lonely trapper. Nowdays this lovely animal is coddled and petted on fur ranches with the care lavished on a millionaire baby! You can't take chances on breeding stock which sells for thousands of dollars. High-priced scientists have devised new foods replete with calories and vitamins, and they have discovered that liberal doses of cod liver oil produce richer and more lustrous pelts. These bottled sunbeams, placed in the tummies of baby foxes, work magic with the pelts destined for the graceful shoulders of milady.

Hens, too, need sunlight. Disease stalks in the shadows of hen-houses as in the canyons of city streets. Dark days are death days. To be healthy, so that they can lay plenty of eggs, hens must enjoy daily sunbaths. At least that's what the experts of the Department of Agriculture have discovered after many experiments at Ottawa.

Artificial Sun

Unfortunately it is not always possible to give hens this medicine. Old Sol swings south on his winter vacation and when he does peep above the horizon some of the vitalising rays are missing from his light. Are the experts stumped? Not at all! Feed the pale yellow oil coming from the livers of the savage fish and your hens will be healthy. Or you can dose them with yeast held under the eerie light of a sun-lamp. Or you may snap on a switch and turn on your own sun in the form of a mercury-quartz lamp. In any case sit back and watch the little egg-factories swing into an overtime schedule.

Pigs, too! On the edges of the campus of the University of Alberta you may find squealing porkers which have been deprived of their rightful place in the sun. Sickly and death-hurrying, those pigs! Nearby are vigorous pigs which have been fed their daily ration of sunbeams—cod liver oil, irradiated cereals and the like. The farmer who robs his pigs of sunlight does his book-keeping with red ink. It's even possible to switch on a sun-lamp and watch the little pigs grow!

And what about the cows? Experts maintain that the milk of the domestic cow is "the perfect food." But recent research has shown that it is rather short of some of those vitamins so necessary to strong bones and firm teeth. That's why they bathe cows in the ghostly light of sun-lamps at Wisconsin University. But the men of science struck a snag. Somehow the cows failed to respond. Then they turned to cod liver oil, and were amazed to find that this "old reliable" failed to increase the rickets-preventing powers of the milk. But yeast exposed to ultra-violet rays increased the vitamin content of the milk manyfold and at small cost, so that little babies in the dark tenements of our cities may have "sunbeams for their breakfast."

Dogs, too! Dr. Harry Steenbock of the same university has shown that dogs robbed of sunlight can become bone-brothers of children suffering from rickets. He has also demonstrated that dogs fed cereals bathed in the rays of a sun-lamp grow into vigorous animals. Out of this particular series of experiments there developed the "irradiated cereals and breeds" now flooding the markets.

Plants Work Overtime

Plants can be fooled into working overtime as well as hens. They can be persuaded to bear flowers and fruit out of season. Just as surgeons pep up our bodies by tinkering with our glands, so can plant doctors transform giants into dwarfs and dwarfs into giants. On the threshold of old age, plants can be induced to send forth vigorous branches to fruit and flower again. At least that's some of the magic worked with light by the experts of the Boyce-Thompson Institute for Plant Research at Yonkers, New York.

There are plants which seem to carry a trade-union card. They refuse to work overtime. Give a tomato plant (for instance) twelve hours of sunlight and it increases in stature and fruitfulness. Provide it with continuous sunlight for twenty-four hours a day, and it promptly goes on strike. It withers away and dies.

On the other hand there are plants which are glutton for light. Spring wheat, oats and barley are in the class. Given continuous light over twenty-four hours, and they'll ripen in forty-five days That's one of the reasons why they grow championship crops in the Peace River country. Red clover which usually needs two seasons to mature, can be grown in sixty-five days by lenthening the period of sunlight. Sweet-peas can be speeded-up five weeks in the same manner.

Men of science tell us of the giant ferns which grow in the Carboniferous Age. Plenty of sunshine and lots of carbon dioxide—such is the explanation of the lush vegetation growing in the steaming swamps of that bygone day. But it's possible now for any florist or hot-house farmer to produce similar results and at small cost! Buckwheat given twelve hours light per day did not do as well as plants which get eighteen hours of light plus an extra ration of carbon dioxide "scrubbed" from the flue gases of that institute's power house.

Any school boy with a piece of glass can prove that sunlight shoots forth rays of different length and most of us know that some of these rays are vital to life itself. Robbed of the ultra-violet rays, for instance, we develop rickets, and tuberculosis, and anemia. A pane of glass is just such a robber, and that's one reason why we are equipping our schools, offices and homes with glass designed to convey these vitalising rays. But what of the plants which grow under glass?

At Yonkers some interesting experiments have been conducted along this line. In a "red house" sunflowers lost their backbone and refused to flower; stout, low-grading soy beans became spindly, twining vines; petunias and four o'clocks grew pale and anemic; and the towering sudan grass took on the palor of death. Potatoes refused to produce tubers and carrots to store nourishment.

In the neighboring greenhouse the plants receive a different ration of light rays. Here tomatoes flowered early and carrots performed their duty better than when given a full ration of sunbeams.

These interesting experiments are proceeding but it is certain that they will be rewarded with exact knowledge as to the light needs of various plants. Already florists have profited. Late flowering varieties of dahlia are readily induced to bloom during the summer, whilst highly colored poinsettia typical of Christmas, is now grown in August. Many a truck-gardener has discovered how to speed up his fruits and vegetables, and in at least one instance the vitamin-content or plants has been increased by the introduction of special glass.

By hitching their business to the sun our farmers are learning to transform their liabilities into assets

$80,000,000.00 POULTRY MONEY

The annual value of poultry money in Canada. Get your share by increasing egg production and by giving your hens a daily dose of

Pratts POULTRY REGULATOR

"Makes Hens Lay More Eggs"

A spoonful a day, enough for 15 hens

PRATT FOOD CO. OF CANADA LTD., GUELPH, Ont.

Homestead Entries Higher in West

WINNIPEG, Man., Jan. 24. — Homestead entries made in the four Western Provinces within the three-quarter period of the calendar year 1930 numbered 13,550 as compared with 11,579 for the similar nine-month period of 1929. Alberta continued to lead with 8,542 entries recorded, as compared with 6,582 for the corresponding period of 1929; Saskatchewan showed 3,763 as against 3,902; Manitoba, 564 against 502, and British Columbia, 681 against 592.

Farmers Now Trap The Sun To Aid Products

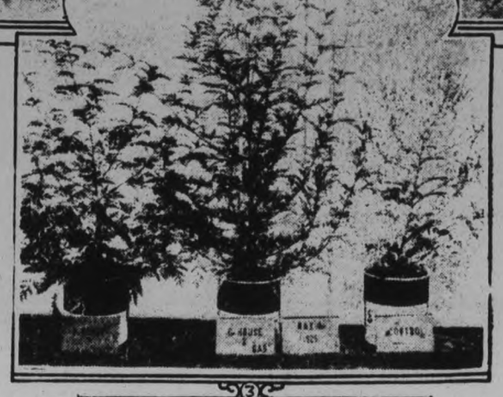

Farming in Canada is fast changing from the old style. Now the up-to-date farmer feeds his stock on cod liver oil and violet ray treated foods, instead of the scraps and ordinary foods which were used formerly. In the above layout is shown (1) pigs under the ultra violet ray lamp. This light acts the same as sunshine and increases the ash content in the bones of the animals. (2) Cows undergoing a similar treatment. Experiments show that this does not have as much effect on the milk as does irradicated foods. (3) Ragweed plants showing the effect of different periods of light plus doses of carbon dioxide gas. Plants show remarkable changes under such treatments.

COLORINGS IN McINTOSH APPLES LEAD TO BELIEF OF TWO STRAINS

Extensive Govt. Tests Fail to Give Definite Evidence on Question.

SOME ARE STRIPED

The McIntosh, though regarded as a strictly red apple, sometimes appears in stripe coloration. It is not a settled question as to whether there are two varieties of the McIntosh differing markedly in color development. It is claimed indeed by some that both stripe and blush fruits can often be picked from the same tree.

The Department of Agriculture at Ottawa has been making a study of this question, particularly at the Summerland, B.C. Experimental Station. Thirty-five McIntosh trees in one orchard studied during the past five years, indicate that there are two distinct strains, but that buds sprouting from one to the other takes place quite frequently. McIntosh trees secured from different nurseries in 1916 were planted in two rows thirty feet apart and the rows were separated by five rows of other varieties. In 1925 the thirty-five trees surviving were bearing, and were carefully examined just before picking time, to secure information regarding the color characteristics of the fruit. From the fruit produced it was found possible to divide the trees into two main groups, one producing fruit in which the red color was laid on in the form of a blush and the other in stripes. It was found that nineteen of the trees produced striped fruit; fourteen showing blush red, while two trees were of doubtful classification.

Colorings Change Yearly

Discussing this qestion in his report for 1929 Mr. W. T. Hunter, Superintendent of the Station points out that some growers report that their trees bear blush fruit one year and striped the next. With the possible exception of one tree in the station orchard this certainly has not been the case at Summerland. In seasons of low sunshine and on trees carrying a very light crop, the apples were found to develop the trees of striped strain sometimes produced fruit of quite high color which tends to merge together giving the effect not unlike that found on fruit from blush trees. Nevertheless, the observations made in this test lead to the belief that there are two strains in the McIntosh sufficiently distinct to be readily identified by many horticulturists and growers who have visited the Station during the past five years.

Quebec Beekeepers Own 108,282 Hives

QUEBEC, Que., Jan. 24.—There are 7,816 beekeepers in the Province of Quebec, owning 108,282 hives, according to Cyrille Vaillancourt, chief of sugar and bee industries. The 1929 harvest was reported fair, but not as good as that of 1930—of which exact figures are not yet available. In 1929 the harvest was a little over 4,000,000 pounds, worth $435,174.

KEY TO PROGRESS IN DAIRY INDUSTRY

Dr. J. A. Ruddick Gives Review of Whale Situation in Canada.

In a review of the dairy industry throughout Canada on a recent occasion Dr. J. A. Ruddick, Dominion Dairy Commissioner, emphasized the importance of estimating the status of the dairy industry in the Dominion not by volume of exports or by one or more products but by total production of milk. This factor alone is the key to real progress in dairying.

In this connection Dr. Ruddick called attention to the fact that while New Zealand's total production of milk is only little over one-third as large as Canada's, New Zealand's exports are the largest of any country in the world—domestic consumption there amounts to only some twenty per cent. In Canada home consumption is so large that the gross surplus for export is hot over ten per cent of the total production.

Since 1921 domestic consumption of dairy products in Canada has increased to the extent of 154,529,347 lbs. of fat equivalent. This is made up of increases of 72,707,604 lbs. in butter, 12,657,919 lbs in cheese, 2,541,361,024 lbs. in milk, and 1,875,322 gallons in ice-cream.

The important increases in per capita consumption of dairy products are in cheese, milk and ice-cream. In 1921 the average Canadian used 2.51 lbs. of cheese, 240.1 lbs. of milk, and 5.26 pints of ice-cream. In the following seven years this increased to a per capita consumption of 3.54 lbs. of cheese, 470.8 lbs. of milk, and 7.05 pints of ice-cream.

Following the recent promulgation from Rome of a decree of "Strict Papal Enclosure," Dominican Sisters at Sienna Convent, Drovheda, Ireland, have taken solemn vows to seclude themselves from the outside world and to converse with outsiders only through an iron grille.

Dozen Dog-Mushers Entered in Derby

OTTAWA, Ont., Jan. 24 (C.P.)—An even dozen racing dog mushers were yesterday "under the wire" with their entry forms for Canada's second annual 100 mile international dog derby for a $1,000 purse. The entry lists are now officially closed but any forms in the mails before to-day likely will be accepted.

The Derby is to be run on Feb. 2, 3 and 4, in legs of 33 1-3 miles daily as a part of the Ottawa Winter Sports Carnival. The course is for the most part laid out over rural highways where an ample pillow of snow is ensured in order that the grind will not be too severe on the paws o' the racing dogs.

MARMORA AGRICULTURAL SOCIETY SHOWS DEFICIT $250 FOR 1930

G. B. Airhart Elected President —New Board of Directors Named.

OUTLOOK BRIGHT

MARMORA, Jan. 24.—(Examiner Correspondence).—The annual meeting of Marmora Agricultural Society was held in the Council Chamber on Monday afternoon with a fairly large attendance. The number present and the interest shown in all the proceedings promise well for the success of the society during the present year.

The auditors' report was presented and showed a deficit of about $250.00 for the year. The deficit was due to the increased amount paid out for prize money and attractions, while the receipts were about the same as last year. One encouraging feature was that the membership was larger last year than for quite a number of years and the number and above the average.

Mr. H. R. Haacke, president for 1929 and 1930, gave a report of the work of the society during the past year, which indicated that in spite of the deficit there was no reason to be discouraged over the results of last year. A better fair, bigger and better exhibits and the favorable comment heard in regard to the frir should result in an increased attendance this year.

On the motion of R. E. Bonter and F. S. Johnston, a vote of thanks was tendered to Mr. Haacke for his services as president for the past two years.

On the motion of F. S. Johnston and Orville Leonard, G. B. Airhart was elected president for 1931.

It was moved by Mr. Rhind, seconded by R. E. Bonter, that L. E. Neal be 1st vice-president for 1931. Carried.

Moved by T. E. Laycock, seconded by L. E. Neal, that F. S. Johnston be 2nd vice-president for 1931. Carried.

Board of Directors.

The following were elected to the Board of Directors for 1931:

Men—F. N. Marett, T. E. Potts, T. W. Rhind, H. W. Sabine, R. E. Bonter, W. A. Sanderson, Geo. Wellman, J. E. Gehan, Rev. J. J. Keeley, Rev. A. B. Caldwell, Geo. Forestell, Geo. Kerr, Hugh Moloney, John Quinn, Charles Cook, Chas. Kelly, Lac Hughes, Irwin McCoy, W. J. Pack, W. S. Stiles, H. Heath, Charles Jones, W. J. Barlow, W. Billings, Orville Leonard and Dr. Lumsden.

Women—Mrs. D. Shannon, Mrs. A. H. Connor, Mrs. D. E. Bell, Mrs. C. A. Bleecker, Mrs. F. R. Wells, Mrs. F. N. Marett, Mrs. E. C. Prentice, Mrs. Hugh Crawford, Mrs. S. B. Wright, Mrs. F. A. Bapty, Mrs. H. R. Haacke, Mrs. Orville Leonard, Mrs. F. E. Trennum, Mrs. T. E. Laycock, Mrs. W. W. Heath, Mrs. L. P. Hughes, Mrs. W. J. Barlow and Mrs. W. Stiles.

Moved by H. Heath, seconded by R. E. Bonter, that the past presidents and Mr. Jos. Wilson, representative of Department of Agriculture, be added to the Board of Directors. Carried.

Moved by C. U. Heath, seconded by H. R. Haacke, that a field crop competition be held this year if sufficient entries can be secured.

The meeting then adjourned for directors' meeting, at which C. A. Bleecker was re-elected secretary-treasurer.

PASTEURIZED MILK CARRIES NO GERMS

Method Does Not Make Dirty Milk Clean, But It Does Make It Safe.

There is considerable popular interest at the present time in the pasteurization of milk, and a good many people are asking the question —Why pasteurize milk?

The best answer to that is the bald statement that pasteurization is the one effectvie method through which disease germs present in milk are rendered harmless.

The Dairy Branch of the Federal Department of Agriculture in Pamphlet No. 124 NS. "Why Pasteurize Milk," deals in a practical and interesting way with this issue. It also provides directions by which one may pasteurize milk at home with little trouble or expense.

Pasteurization makes milk safe, because, without in any way detracting from its inherent fine qualities, when properly done it kills diphtheria germs at a temperature of 130 degrees F., sore throat germs at 134 degrees F., typhoid germs at 137 degrees F., and tuberculosis germs at 139 degrees F. The boiling temperature for milk is 212 degrees F. Pasteurized milk is not boiled. It is raised to a temperature of 145 degrees F., at which it is held for thirty minutes, then it is cooled quickly to below 50 degrees F.

Inspection and control practices is the only solution for a safe milk supply. It will not make dirty milk clean but it will make milk safe.

CANADA FILLING OWN SEED NEEDS

One of Most Important Factors in Farming is Supply of Known Quality.

GOVT. PLAYS BIG PART

One of the most important factors in sucessful farming is a convenient and assured supply of seed of known quality. Canada is fortunate in this respect in that the policy of the Seed Branch of the Federal Department of Agriculture has built up supplies of high quality commercial and registered seed at convenient points throughout Canada.

Every province in the Dominion is now producing high grade seed in commercial quantities and of the kinds suited to the seed production possibilities of the several provinces.

Some idea of the value of the seed production is available from the statement issued by the Branch that, in the Maritime Provinces returns for 1930 show seed supplies as follows:—Prince Edward Island has handled 40,000 bls. of Bent Grass seed; the Memramcook and Sackville district of New Brunswick have some 1,400 lbs. of Bent Grass Seed; in Nova Scotia in Digby and Yarmouth counties some 1,700 lbs. of Registered and 2,500 lbs. of commercial turnip seed is available, while the production of Registered seed oats in each of the Maritime Provinces amounted to many thousands of bushels.

The bent grass and turnip seed production of the Maritime provinces is of recognized superior quality and should be welcomed by seed buyers in the other provinces.

Successful Meeting For St. Mark's Church

Satisfactory reports showing the close of a successful year were presented at the annual vestry meeting of St. Mark's Church, Otonabee, held this week, with the rector, Rev. J. L. Hughes, presiding. Mr. T. E. Graystock, people's warden, presided for the statement dealing with the church's finances, and Mr. R. Dixon, rector's warden, gave the cemetery report. The Woman's Auxiliary had a successful year, and had been a great help to the Church by their efforts. The retiring wardens were re-elected to their respective offices for the ensuing year, and Mr. T. E. Graystock was appointed as lay delegate to the Synod.

RECORDS OF FARM SALE IN 1869 RECALL DAYS OF MANUAL LABOR

Grain Harvested With Cradle—Cream Was Skimmed From Milk.

AN ASPHODEL SALE.

Those receding days when grain was cradled and cream was skimmed from milk in flat pans are recalled again by an itemized account of a sale of household furniture, farm stock and implements sixty two years ago in Asphodel township, as recorded in the private archives of F. H. Dobbin.

That long forgotten sale took place on March 12, 1869, at the home of John Nelson, who had died some time prior to that date. William Sharp was the auctioneer's clerk and his report becomes an interesting human document of a period in Peterborough county history when the toil of pioneering was virtually ended but machines had not yet relieved the farmers of the hard, primitive work that is now only a memory of our oldest citizens.

William Sharp's written report of the sale is faded and brown but is otherwise well preserved. It sets out in detail a complete list of John Nelson's household possessions, the names of the purchasers who once were men and now are probably only names on scattered tombstones, and also the prices paid. Quite a long list of useful, homely things it is, things that were intrinsically valuable to John Nelson, personal intimate belongings then dispersed among the highest bidders

Nine Milk Basins.

A sugar kettle was bought by John Campbell for $2.75. It must have been used in making maple syrup and sugar. Nine milk basins and a strainer went to Arch. Wilson for $1.40. They remind us of a dairy method that antidated the modern cream separating machines. The milk was poured into shallow pans and left in a cool cellar until the cream had collected at the surface. It was then skimmed off and was the raw material for domestic churning.

One grain cradle and scythe was bought by H. Nelson for $3.10. It must have been a good one for the same man bought another grain cradle and scythe for only fifty cents. We have traveled fast and far mechanically since one John Nelson swung his cradle through the standing grain. Since then the cradle has developed into big binders with their wide and regular swaths, and its fullest flowering is the "combine" that cuts and threshes as it moves through prairie grain. The scythe or sickle is one of the symbols of the Russian Soviets and its communistic connotation becomes apparent in the recollection that the scythe distributed manual labor and the big machine monopolises its man-power equivalent.

The Distaff Side.

Again, a bread trough, bench and rolling pin were bought by Charles Leitch for eighty cents, another reminder of our grandfathers' days when every home was its own bakery. Families were large probably because grain had to be cradled, milk skimmed and bread baked in the old-fashioned domestic economy.

Richard Tedford paid $8.75 for a Buffalo robe, one of the swanky appurtenances of the cutter era. In fact a man's wealth might have been guaged by the number of Buffalo robes he draped around himself and his cutter.

To James Bicket went a sponing mill for $16, and Richard Emmett bought a pile of lumber at $4.75 per thousand feet. That item may be of interest to home builders and others who have occasion to go into the lumber market today.

Other significant items are: Parlor stove to Charles Leitch for $6; one horse to Mr. Hancock for $104; one string of bells and whip to John Cameron for $1.75; two and washboard to Richard Tedford for $1.00; box of carpenters' tools to James Moore, $1.62½; twelve plates, side dish, covered dish to Wm Blezzard $2.50; five iron spoons to William Moore for ten cents; cotton and woolen yarn to S. Griffin for $3; a bureau to W. Blezzard for $10, and a bedstead to Arch. Wilson for $2; and so on, the total receipts being $313.70.

Catch 8,000 Turkeys Across Manitoulin

SAULT STE. MARIE, Ont., Jan. 24.—The recent annual round-up of turkeys on Manitoulin Island netted more than 8,000 birds, which were shipped out to various parts of Canada and the United States, and marketed at good prices.

USE MORE ROOTS IN FEEDING STOCK

Prominent Authorities Claim There is Really No Substitute for Value.

EASILY GROWN

That silage alone for dairy cattle is not sufficient and roots should also be included in the regular rations, Professor J. C. Steckley of the Ontario Agricultural College stated at the annual meeting of the Experimental Union. In this contention Professor Steckley was strongly supported by W. J. Bell of the Kemptville Agricultural School, who pointed out that the cost of producing roots was by no means excessive, particularly where the ground had been thoroughly cultivated before sowing. "At Kemptville last year our mangels averaged twenty-four tons to the acre," said Mr. Bell, "and because we had cleaned up the soil by thorough cultivation during the hot weather the year previous we had very little work with weeding."

In all the rations quoted for dairy cattle Professor Steckley urged feeding roots at the rate of two pounds daily for every hundred pounds of live weight of the animal, in addition to one pound of Alfalfa or Red Clover Hay and two pounds of silage. Where no silage was available, four pounds of roots should be fed, he said. In feeding beef cattle, roots occupy a prominent place, according to this authority, who advocated four pounds daily for every hundred pounds of the animal's live weight.

Both speakers claimed that it was impossible to get too much succulence and palatability in the cattle rations and in their opinion roots constituted one of the most important feeds in this respect. Moreover, mangels and turnips, they said, could easily be grown on practically every Eastern Canadian farm and they strongly urged a big increase in the acreage sown.

AGRICULTURAL CLUBS

HALIFAX, N.S., Jan. 24—In connection with the Department of Agriculture's promotion of boys' and girls' agricultural clubs, the development of Junior Potato Clubs, a recent special scheme, has reached a point where 48 of the 58 fields planted by members of the seven organizations passed certified seed this season. The average profit was $112.35 per acre. There are now 142 boys and girls clubs in Nova Scotia, with a membership of over 2,000, engaged in all kinds of farming activities.

Directory of Business Live-Wires

Save time and trouble by looking over this list of progressive business cards when you need the best service in their line. See these first:—

Austin's DINING ROOMS
Dime a Dance
TO-NIGHT

Garages

De SOTO
Garage Service
We also do expert repair service on all other makes of cars
JACKSON MOTOR SALES
211 Hunter Street. Phone 4297

CHEVROLET
USED CAR MARKET
See our Used Cars. Best price in Town
J. K. HUGHES, LTD.
Cor Hunter and Water Phone 1347

Radio

The Watson Fire Radio Supply Co
444-46 George St.

Tool Works

The Peterborough Tool Works
Specialists in Dies and METAL STAMPINGS
220 King street Phone 1101

Typewriters

Typewriters for Rent
(Underwoods)
Special rates to students and to Stenographers out of work.
United Typewriter Co. Ltd.
Phone 2626 Kresge Bldg.

Billiards

Come and play a quiet game of snooker, Russian or English billiards. Clean sport in a new building with the most modern equipment in the district. In short a gentleman's game
FOSTER BROS.
282 Charlotte St. Phone 1534

Washers

BEATTY WASHER
EASIER TO OPERATE—WASHES FASTER — LASTS LONGER
242 Water Street - Phone 3129

Plumbing

Skilled Plumbing and Steamfitting
No job too big for us to handle as it should be. No job too small to receive our best attention.
P. G. WALLACE
187 London Phone 3488

Reach Out Ads

WHAT DO YOU WANT?
—To Buy Sell or Trade Something
Rent Buy or Sell a Property; Room-Roomers Help or a Job? Use the Examiner Classified Columns
Phone 1000 We Send For It

R. M PARIS
Films Developed and Printed
LENDING LIBRARY
Magazines, Weeklies, Dailies, Chocolate Bars, Soft Drinks Cigars, Cigarettes Tobaccos, Alaska Pies and Bricks
173½ SIMCOE ST. PHONE 2693

Watch Repairs

Try Our Repair Dept.
All work guaranteed. We call for and deliver all clocks.
WAINMAN'S
JEWELERS
Phone 243 388 George St.

Birthday Cards

FOR SALE — A COMPLETE NEW Range of Birthday and Birth Congratulation cards, Graduation Cards, Sympathy cards and "Sorry You Are" Cards. See them at The Peterborough Examiner's South store

Social Printing

WE PRINT
Calling Cards Business Cards Invitations Announcements Tickets—Anything and everything for social occasions—at the
EXAMINER

SECOND SECTION

The Evening Examiner

SECOND SECTION

IF IT WILL HELP PETERBOROUGH AND DISTRICT, THE EXAMINER IS FOR IT.

VOL. LXVI., No. 20 THE EXAMINER, PETERBOROUGH SATURDAY, JANUARY 24, 1931 PAGES 9 TO 16

Wife Required Drinks To Kiss Avers Husband

WOMAN WAS FREQUENTLY DRUNK SO KISSLESS SPELLS WERE BROKEN

Tossed Her Into Decorative Pond in Garden Several Times.

FAILS TO GET ALIMONY.

NEW YORK, Jan. 24.—Alfred F. Barbaresi, wealthy Bronxville and Mount Vernon realty man, never got a kiss from his wife except when she was intoxicated, he swore in affidavits on file in Supreme Court at White plains yesterday.

But that was not so bad, because, the affidavit said, she was frequently intoxicated, and his kissless spells were broken. He recited that Mrs. Katharine B. Barbaresi became kiddy, indeed, at the Lenox Hunt and Riding Club, Lenox, Mass., last July, and insisted on sitting on the lap of every man on the lounge.

Whereupon the men—unchivalrous things!—all got up and went away from there, Barbaresi says. He added that his wife pitched ash stands, mantel clocks and water glasses at him, besides clawing him and beating him with clenched fists.

Mrs. Barbaresi, who is suing for separation, alleged her husband tossed her into a decorative pond in their garden and, when she climbed out, threw her in again.

Justice Bleakley denied her application for $500 weekly alimony and gave her $1,000 of the $5,000 counsel fee she asked. She admitted owning $125,000 worth of property in Macon, Ga.

BOYS WORK BOARD ELECTS OFFICERS

L. W. Copp is President With Herb Tranter Vice-President.

SMALL BALANCE ON HAND.

The annual meeting of the local Boys' Work Board was held in the Y. M. C. A. yesterday at which the secretary reported the activities conducted by the board for Peterborough during the past year.

The executive was elected as follows: President, L. W. Copp; vice-president, Herbert Tranter; secretary, F. G. McNeely; treasurer, Warren Turner; promotion, J. C. McClenaghan; past president, W. J. Hamilton.

The treasurer's report showed that a balance on hand to start the new year amounts to $11.23. The Board managed the election for the Older Boys' Parliament, conducted the Church Hockey League in which 19 teams competed, aided in raising finances for Boys' Work, conducted athletic meets and a church softball league. Last year was reported as one of the most successful in the board's history.

KEEP IT HANDY FOR EMERGENCIES

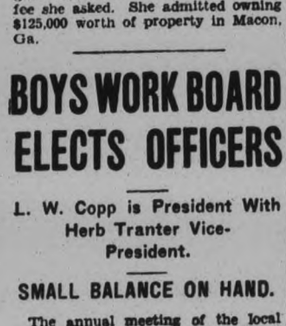

Absorbine Jr
THE ANTISEPTIC LINIMENT

FOR that unexpected cut, or bruise, or burn — apply Absorbine, Jr., at once! Neglected skin abrasions or wounds that do not heal cleanly may cause scars that will disfigure you for life. A little Absorbine, Jr., applied to the open wound will sterilize it, prevent infection and promote quick, clean healing. It also draws out the inflammation. Absorbine, Jr., is not greasy and does not stain the skin. Always keep it handy for emergencies . . . at your druggist's — $1.25 per bottle.

129

Absorbine Jr
Eases sprains strains and bruises

Noted Short Termer Is Again Sentenced

LONDON, Ont., Jan. 24 (C.P.).—Harold S. Thaxter Irwin, alias Thomas Foster, holder of an international police record of almost 40 arrests since 1902, was fined $300 and costs and one year in the Ontario Reformatory, and in default of payment, an additional three months in jail, when he appeared before Magistrate W. Scandrett in Police Court yesterday. Irwin will be deported to the United States at the conclusion of his jail term. The charge to-day was preferred by Inspector D. H. Reynolds of the Canadian Immigration Department.

FRENCH PREMIER HARD TO CHOOSE

President Doumergue Confers With Leading Politicians of Country.

BRIAND ELIMINATED.

PARIS, January 24 (C.P.). — The necessities of growing hard times spurred President Doumergue to-day in his search for a new Premier to replace Theodore Steeg, whose Cabinet resigned on Thursday night after a defeat in the Chamber of Deputies.

Figures made public to-day revealed that there are now 22,464 persons drawing the unemployed dole in France as against 988 at the end of last September. It is estimated that a far larger number of unemployed have not yet sought the dole, not to speak of an increasing number who are employed on part time only.

Prompt designation of a new Premier and his quick formation of a Government, it was believed, will prevent the instability of the present political situation from accentuating further the conditions which are leading to wonder if France, hitherto largely spared, is not to see a period of depression, too.

Four men stood out to-day as possible designates, but one of them, Aristide Briand, was considered as eliminated, he having no wish to take up the heavy burdens of leadership at this time. The others were Pierre Etienne Flandin, Secretary of Commerce under Andre Tardieu, Senator Louis Bartnou, and Pierre Laval.

President Doumergue, who yesterday consulted seventeen of the nation's political leaders, conferred with others to-day, but it was believed would make an announcement of his choice by to-night. Much depends upon the attitude of the Radical Socialists, who as always are demanding a big price for their collaboration with any party in forming a Government.

ARMS LIMITATION PARLEY FOR 1932

Place of Gathering to be Named During May Council Session.

TO CHOOSE CHAIRMAN.

GENEVA, Jan. 24.—The Council of the League of Nations to-day formally invited the governments of the world to assembly for general disarmament conference Feb. 2, 1932.

The date designated as the first Tuesday after the session of the Council in January 1932, which will begin Jan. 25 and last about a week. Geneva was designated conditionally as the place for the conference.

The city finally chosen must give guarantees for satisfactory entertainment of the delegations, the press, and the public.

The president of the conference will be appointed at the May Council session, which also will name finally the place where it will be held.

In a short address before the Council to-day Julius Curtius, German foreign minister, declared that the draft convention constructed by the preparatory disarmament convention must not be considered as binding upon the Government conference.

Aristide Briand, French Foreign Minister, in answering, called attention to this German reservation, declaring that the preparatory commission's work must not be regarded as negligible. If debate is re-opened on various principles already decided the possibility of success of the conference dwindles he said.

Auto truck manufacture and a tannery will be operated in the same plant at Mukden, China.

Hart House String Quartet

An informal picture of the Hart House String Quartet who are being brought to Peterborough by the Kiwanis Club. The quartet will appear in the Collegiate Auditorium on Wednesday, February 4.

EXAMINER CHEER FUND STATEMENT OF RECEIPTS AND EXPENDITURES

Daisy DeBoe, former escretary to Clara Bow, movie "it" girl, now standing trial at Los Angeles on charges of misappropriating funds of her former employer, whose tales of Hollywood night life in her evidence have been banned by the court.

Gifts By Citizens Greatly Appreciated and Money Used to Best Advantage.

FUND NOW EXHAUSTED.

In comparison with other places Peterborough is getting through the winter with a minimum of distress. Up to the present the program of the City Council has relieved the situation very considerably and many men have been able to work and earn for their families through the City's work program.

The City Relief Officer has been very considerate and relief organizations, the major one of which is the Canadian Legion, through its officers headed by James Abraham, have taken care of a number of cases and it is felt that no one actually in need has been overlooked. Money subscribed through The Examiner by citizens and donations to The Examiner Cheer Fund has been distributed to good advantage and is now practically exhausted, as the following statement will show, and to carry on the work of the Peterborough Relief Association recently organized, some means of raising necessary funds to carry on the work until spring will require to be worked out.

The actual money received from individual subscriptions amounted to $556.23, added to which was the Bowling Club Dance proceeds of $300; The Examiner Dance, $200, and the Midnight Show in the Capitol Theatre, $540.70. The total amount paid out for relief by The Examiner was $851, and the amount paid to other relief organizations was $705, making a total of $1,556, leaving a balance of $40.93, with a further work done that will overdraw the account until fresh funds are obtained.

EXAMINER CHEER FUND RECEIPTS AS PUBLISHED

Dec. 16: Sundry	$ 88.25
Dec. 20: Sundry	126.13
Examiner Social Club	200.00
Dec. 24: Sundry	220.00
Sundry	34.50
Sundry	40.35
Lawn Bowling Club	300.00
Midnight Show, Capitol Theatre	540.70
Jan. 22: Sundry amounts	47.00
	$1596.93

PAYMENTS

Division of Bowlers' Contribution:	
Cheque to Canadian Legion	$100.00
Cheque to Salvation Army	100.00
Catholic Women's League	100.00
Distribution of Capitol Theatre Contribution:	
Canadian Legion	110.00
Ladies' Auxiliary to Legion	25.00
Catholic Women's League	135.00
Salvation Army	135.00
	$705.00
Meat	162.36
Fuel	44.00
Groceries	533.08
Bread and Milk Tickets	64.80
Meals, transients	28.50
Cartage of stoves and other items	18.36
	1556.00
Balance on hand of	40.93
	$1596.93

Y.P.S. MEETING IS HELD AT OMEMEE

Mr. Lamb is a Special Speaker For Occasion—Interesting Program.

OMEMEE, Jan. 24. (Examiner Correspondence.)—The young people's meeting of Trinity Church was held on Monday evening with Fred Weir in charge and conducted the opening part of the service. Miss Christina Connell read the scripture lesson.

The special speaker of the evening, Mr. Lamb, was called upon to give the topic. "Right Living" (Isaiah 5:1-12) The speaker dealt with the worship rendered by the people of Isaiah's time. "They were punctual, faithful worshippers at Jerusalem. Yet they were a great disappointment to God. This of course does not mean that. St. James was in different to the matter of public worship. His epistle takes public worship for granted as also does the new testament "Forsake not the assembling of yourselves together as the manner of some is."

Many of our 20th century writers and novelists direct their fire against the state and church, but these writers go too far as we cannot get along without church and the church without worship.

We should not be indifferent to public worship. All things in the house of God should be carried on reverently and in good order. Whether in Sunday School. Young peoples meeting, mission band or wherever we meet to promote God's work.

The ritual of public worship is not of first importance, but must take second place to the ritual of private living. We must first show loving kindness and be ever ready to help the harsh lot of others for God says "be ye kindly, affectionate, one to the other." To obey is better than sacrifice

We must see our great resources and opportunities in Canada not as occasions for pride and self, glory but as reminders to whom much is given of him shall much be required. All these as compared with the people of Isaiah's time demand in return, purity in the lives of the people which is the greatest asset any nation can possess. What do we think it means to live right, be honest in business, good citizens, good members of the home circle, having our minds filled with high ideals of duty and faithful to do them. Is it easy to live such a life?

This is a great challenge for each member of the Young People's Society. Let us not be forever seeking worldly possessions, pleasure, honor, fame or high position but let us seek first the Kingdom of God and all these things shall be added unto us. No longer would it be necessary to coax for workers in the various departments but we would all be ready to say what shall we do and God's blessing would rest upon us."

Several choruses were given by six girls of the society. The meeting was then given over for a social time, when contests and community singing was enjoyed. After these, Mr. and Mrs. E. Corneil, were asked to come to the platform, when an address was read by Miss Faulkner and a table carrying numerous gifts were presented them. Mr. Corneil made a very suitable reply.

Mr. Lamb was tendered a vote of thanks for his topic. The young people then served refreshments and a very pleasant hour was spent.

NOEL COWARD IS ONE OF ENGLANDS LEADING WRITERS

Hay Fever is Sparkling Comedy Which Has Had Amazing Success.

PUT ON BY KINSMEN.

Cast Under Adrian Macdonald's Direction is Working Hard at Play.

In deciding to produce Noel Coward's sparkling comedy, "Hay Fever," the members of the Kinsman's Club, one of the city's younger service organizations, are showing themselves extremely enterprising. Their purpose is two-fold. They wish to raise funds for the extension of their service work, and also to put on an entertainment that will be a credit to their organization and a pleasure to those who attend.

The date of the performance will be announced later, but it will probably be about the middle of February. The production is under the capable direction of Adrian Macdonald of the Normal School staff, and the cast is composed of Mrs. D. Mactavish, Mrs. G. C. Carruthers, Miss Nan Parsons and Miss Marcelle McNulty, Dr. R. Honey, Dr. Herbert Young, Alexander L. Elliott and Murray Smye.

Interviewed by The Examiner, Mr. Macdonald, who is well known in this district as a literary man and one keenly interested in drama, briefly outlined some notable facts relating to the meteoric rise to fame of Noel Coward and the amazing success of his comedy, "Hay Fever."

Only 30 Years of Age.

"Mr. Coward, although still a comparatively young man, is undoubtedly one of the outstanding dramatists in England to-day," said Mr. Macdonald. "He is only thirty, but he has already been the author of a number of remarkable successes. 'The Vortex,' produced in London and in New York, was his first great success. In this play Mr. Coward, who is an actor of unusual technique and excellent ability, took the leading role himself.

"Mr. Coward has had many ups and downs in his career as an actor and as an author. When only eleven years old he made his first professional appearance on the stage. From then on he was continually appearing, first in minor parts and later in important ones. 'I'll Leave It to You' was his first play to be produced. He wrote it in four days. It was a moderate success. There followed rapidly several other plays, until with 'The Vortex' and 'Fallen Angels' Coward reached the peak of success. He then took to writing musical comedies, and showed himself as adept at composing song hits as he was at making brilliant epigrams. 'Bitter Sweet,' which was played in Toronto with considerable success, is perhaps his best known operetta.

"Mr. Coward, like many other important dramatists, has a serious side to his work. He has held up to ridicule or condemnation the vices of the dissipated rich. The chief character in 'The Vortex,' for instance, is a dope fiend. Now, the general public is always on the lookout for some delightful bit of scandal, and it jumped to the conclusion that 'The Vortex' was not a satire, but a personal confession. It pictured Noel Coward as himself frightfully depraved, addicted to cocaine, and a frequent visitor to opium dens. But such a picture is, of course, ridiculous. In private life, according to those who know him, Noel Coward is thoroughly respectable, quite a tennis player, and very hard working.

"'Hay Fever' is one of Coward's lighter pieces. It is very modern—a startling combination of satire, sophistication and clever wit. When I saw it in Toronto it had the curious effect of dividing the audience into two groups. Half of those present laughed until they were weak, and the other half wondered what the laughter was all about."

The cast under Mr. Macdonald's direction is working strenuously at rehearsal of the play, and it is confidently expected that the results will justify their efforts.

Some excise returns from the Dumfries district of Scotland, signed by Robert Burns, 1794, together with a thermometer and a hydrometer used by the poet in his studies as exciseman, were sold in London recently for $270.

Announcing

J. K. HUGHES

LIMITED

394 Water Street

Peterborough

as authorized dealers for

THE NEW

OLDSMOBILE

PRODUCT OF GENERAL MOTORS

It is with genuine pleasure that General Motors welcomes J. K. Hughes, Limited, as a new member of the Dominion-wide Oldsmobile retail organization.

Built on a sound foundation of honest, helpful service, this well-known automobile establishment has kept pace with Peterborough's rapid progress and is proud of a reputation which has won the friendly goodwill of the city's motorists. News of their appointment is of special interest in view of the fact that it comes almost simultaneously with the presentation of the new 1931 Oldsmobile.

J. K. Hughes, Limited, cordially invite you to visit their showrooms at 394 Water Street. Come in and inspect the new Oldsmobile, which now features beautiful new lines. . . . many improvements to body, engine and chassis . . . and new lower prices.

The attention of Chevrolet and Oldsmobile owners is particularly drawn to the fully equipped J. K. Hughes service station, where your car will receive prompt, efficient attention.

The General Motors Owner Service policy, and the G.M.A.C., General Motors own plan of deferred payments, are available on all purchases of Chevrolet or Oldsmobile.

GENERAL MOTORS PRODUCTS
of CANADA *Limited*
OSHAWA

GM GENERAL MOTORS

Neighborly Notes

Please Phone Items to 1600 or 1601

Mr. and Mrs. Norman Miller and Mr. W. Miller, of Toronto, were in the city for the funeral of the late Mr. F. S. Schneider

• • •

Mr. and Mrs. George Nimmons wish to announce the engagement of their youngest daughter Florence Margaret (Peggy) Taylor, to Mr. William Beggs, youngest son of the late William Beggs and Mrs. J. Agnew, Hamilton, Scotland—marriage to take place 11th February, in All Saints' Church.

• • •

The guests at the dinner and dance tendered their employees and other friends at Austin's Banquet Hall last evening, by the management of the Canadian Nashua Paper Company, Limited, and the Canadian Sealright Company, Limited, included the following people; Mr. and Mrs. J. R. Marshall, Mayor and Mrs. Denne, Mr. and Mrs. E. G. R. Clarke, Mr. and Mrs. H. M. Niven of Montreal, Mr. and Mrs. George Richmond, Mr. and Mrs. E. E. Ferguson, Mr. and Mrs. Vic. Hamilton, Mr. and Mrs. J. McCurdy, Mr. and Mrs. Frank Milliken, Mr. and Mrs. P. Murray, Mr. and Mrs. J. Cunningham, Mr. and Mrs. A. Parker, Mr. and Mrs. T. Skinner, Mr. and Mrs. E. Lebarr, Mr. and Mrs. W. James, Mr. and Mrs. J. O'Donnell, Mr. and Mrs. A. Vannest, Mr. and Mrs. Wm. Lockie, Mr. and Mrs. D. J. McLeod, Mr. and Mrs. J. Freeman, Mr. and Mrs. H. Davis, Mr. and Mrs. E. Searles, Mr. and Mrs. O. Benns, Mr. and Mrs. E. Stansfield, Mr. and Mrs. R. Ballantyne, Mr. and Mrs. C. McMillan, Mr. and Mrs. Russ Wells, Mr. and Mrs. Garfield Anderson, Mr. and Mrs. Percy White, Mr. and Mrs. George Boatman, Mr. and Mrs. Wm. Clifford, Mr. and Mrs. Harry Thompson, the Misses Gladys Coon, Evelyn Armstrong, Evelyn Mason, Margery Lawrence, Isabel Mackay, Myra Hickey, Edna Conner, Ella Lockhart, Louisa Lockhart, Joe Hatcher, Helen Charlton, Frances Jennings, K. Rowland, L. E. Hall, E. White, L. Deyell, Helen Tremaine, Ivy James, Jean McMillan, Dorothy Copping, May Hatcher, Laura Bailey, Sybil Hall, Cathleen McCarthy, Ruth Chambers and Messrs. Roy Lewis, J. Roland, Don Charlton, Ed. Walker, Hap. Grose, Oswald Price, R. Wood, Eric Roberts, Fred Hickey, Gord. Seabrook, O. Tacy of Nashua, New Hampshire, Walter Spain of Toronto, Jack Jennings, Sam Whitehouse, Percy Ellison, J. Anderson, Alex Elliott, Clayton Ruth, P. Johnston, W. Ahearn, George Palmer, Arthur Jobe, Les. James, D. McMillan, J. Graham, A. Edmison and Stan. Northrop.

• • •

The first dance for this season of the Collegians' Club was held last evening in the Conservatory of Music, with an attendance of about one hundred and fifty people. Splendid music was played by the hosts of the evening: Mowry-Steer and their Silver Collegians, with Ferdie Mowry playing sax and clarinet, Bill Steer at the piano, Wilson Dunlop, traps, Maurice McGrath, benjo and guitar, Bill Widdess, saxaphone and clarinet, and George Gatfield and Sven Quist, playing violins. Among those present were the following: Mr. and Mrs. T. F. Doughty, Mr. and Mrs. C. Gilders, Mr. and Mrs. J. McKenny, the Misses B. Gray, Buchall, A. Gosselin, Blanche Clegg, R. Jackson, L. Beatty, P. Thomas, A. Comstock, G. Robertson, Louise Jones, Jean Duffus, G. Shaughnessy, V. Gatfield, Nugent, Reid, I. Fry, M. Allen, Mary Grady, Marcelle Garvey, Gwyneth Northey, Dorothy Finnie, Clarice Blake, D. Custance, A. McCarthy, Marjorie Lang, Minnie Ebbs, Helen Buchanan, Jessie Maconomy, Macdonald, M. Moore, Mayme Grose, Mary White, Blanchard, Gwen Sorby, L. Robson, Doris Kelly, Bernice Martin, E. Tudhope, Louise Hall, Mary Nixon, Clara McCall, Florence Fever, Madeline Whaley, Messrs. E. Fowler, O. Sloane, G. Record, L. Welsh, M. Lowden, R. Cowan, R. Dawe, G. H. Roper, E. Dawe, L. Bearne, D. Sproule, P. Scully, J. Greenlaw, B. Mowry, M. Clarke, H. Tewsley, T. Bradshaw, G. Eastwood, Jack Lane, J. Barrett, J. Greenlaw, J. White, B. Bathgate, B. Meyers, D. Deyell, H. McLeod, A. Goheen, W. Davidson, R. Bacon, H. Nixon, H. Campbell, H. D. Scott, W. Sangster, M. Ruiter, R. Beatty, R. Jones, J. Fuller, C. Butcher, J. Killoran, A. Archambault, W. Lennon, L. Burnley, D. Shaw, P. McDonald, Bob Simmons.

• • •

Mrs. W. T. Belleghem and Mrs. J. K. Hughes entertained at bridge yesterday afternoon and evening at Walkerfield House. Eighteen tables were played. Tea was served during the afternoon, from a table very attractively arranged with a cloth of antique filet and a novel centerpiece in an Italian console bowl filled with tulips and daffodils. Green candles were in silver candlesticks and the refreshments were carried out in a color scheme of spring-like green and yellow. Tea was poured by Mrs. F. L. Roy and Mrs. A. W. McPherson poured coffee. Assistants were Mrs. G. R. Scott, Mrs. J. W. Gravestock, Mrs. T. H. Glover, Mrs. N. C. Staples and Miss Elizabeth Scott.

• • •

A very successful euchre party and dance was held last night in the Canadian Legion Hall, under the auspices of the Canadian General Electric Company's Social and Athletic Club. Thirty tables of cards were played, with first and second prizes won by Mrs. L. J. Duffy, Mrs. H. Gordon, Mr. E. Hurtubise and Mr. P. Heffernan. Blind score prizes went to R. Whalon and P. Burke. For the dance, attended by four hundred and fifty people, excellent music was furnished by Nixon's Night Hawks. Decorations were very effective, with a vari-colored electric moon and cretonne paper streamers.

• • •

Mrs. Maye Rodney Ford of Toronto, who assisted at Mrs. W. A. Greenslade's recital in Mark Street Church last evening, will be the guest of Mrs. Greenslade for the coming week.

• • •

Mr. Deane Miner of the violin staff of the Conservatory of Music will broadcast with Dr. Harvey Robb of Toronto, from three to four o'clock to-morrow (Sunday) afternoon, from Station CPRY, Toronto.

• • •

Out of town guests at the dinner and dance tendered by the management of the Canadian Nashua Paper Company, Limited, and the Canadian Sealright Company, Limited, to their employees, 'as an expression of appreciation for their loyalty and faithfulness during 1930", and held last evening in Austin's Banquet Hall, were Mr. and Mrs. Hugh Niven of Montreal, formerly of Peterborough, Mr. O. Tacy of Nashua, New Hampshire, and Mr. Walter Spain of Toronto.

• • •

The engagement is announced of Shirley Boyden, daughter of Mr. and Mrs A. S. Williams of Sandwich, to A. Gough, son of Mr. and Mrs. Richard P. Gough of Crescent Road, Toronto. The marriage will take place during the latter part of June.

• • •

Afternoon tea was served in the studios at the Conservatory of Music, at the conclusion yesterday of the meeting of the Women's Art Association, when Mrs. L. A. Potvin gave an interesting talk on "Holidaying in the West Indies", with pictures shown by Mr. Potvin. Mrs. R. Gliddon and Mrs. G. E. Porter were hostesses of the afternoon, with Mrs. H. E. Connelly and Mrs. A. Barton in charge of arrangements. Assistants were Mrs. J. H. Vernor, Mrs. Homer Meyers and Miss Mabel Clarry. The studio was cosy with a lighted grate fire and the table was very dainty with a cloth of Florentine lace centered by a large silver basket filled with daffodils. Tall dark blue candles in silver holders completed a very decorative effect.

• • •

Mrs. J. A. Fry entertained on Thursday evening in her new home at 634 Weller street, in honor of Mrs. A. Wilson, who celebrated a birthday on that occasion. Those who were guests for dinner included the Rev. and Mrs. A. E. Moorhouse and Miss Muriel Moorhouse, Mrs. A. Wilson, Mrs. W. D. Sargent, Mrs. F. Pratt, Mrs. M. K. Stokes and Miss E. Pue.

• • •

The Y's Mens' Club held their weekly dinner on Wednesday evening in the new dining room at the Y.M.C.A., with President Walker Jones in the chair. An address on "The Uses of Electricity" by the Rev. J. L. Harton, pastor of Park street Baptist Church, was very much enjoyed. It was decided to hold a dance for the club members and friends on February 6th, at Austin's Banquet Hall

• • •

Messrs. T. F. Matthews, W. A. Hewitt, secretary of the O.H.A., and P. J. Mulqueen of the Toronto Harbor Commission, all of Toronto, also Sheriff Paxton of Oshawa, were out of town guests at a dinner bridge of twelve tables given by Mr. Percy Bond, vice president of the O. H. A., at his home on Weller street, on Thursday evening.

• • •

Mrs. J. L. Hughes, wife of the Rev. J. L. Hughes of St. George's Church, received a cablegram from England, advising her of the death of her sister, the late Mrs. Firth of Warrington, Lancashire.

• • •

Mr. and Mrs. James Johnson of Carnegie, Manitoba, are visiting the former's sister, Mrs. George Allen of Water street, after an absence of thirty-eight years from Peterborough.

FASHION SERVICE

2924

Buttons down the back denotes new tailored chic for smart day wear.

Its so attractive and practical in a rust-red monotone tweed mixture. The collar is white pique. The buttons are red bone in matching shade.

It belts its waist at normal and fastens it with a red buckle in same shade as the buttons.

The circular skirt joined to the bodice in pointed outline, narrows the line through the hips.

It's easily made! It's a real opportunity to have a snappy dress for now that may be worn all through spring.

Style No. 2924 may be had in sizes 16, 18 years, 36, 38, 40 and 42 inches bust. Size 36 requires 3 5-8 yards of 39-inch material with 3-8 yard of 35-inch contrasting.

Flat, plain or printed crepe is very smart for this model.

Our large Fashion Book shows how to dress up to the minute at very little expense. It contains most attractive Paris designs for adults and children, embroidery, etc.

Be sure to fill in the size of the pattern. Send stamps or coin (coin preferred).

Price of book, 15 cents, or 10c when ordered with a pattern.

Price of pattern, 15 cents.

The Examiner:

Please order for me:—

Pattern Number..................

Size ....

My Name..................

Address ....

....

In enclose 15c in payment.

Allow five days for return

Just Between Us Women

A daily chat with Examiner neighbors conducted by Anne Wilcox

Applique which can be used so well in interior decoration has an interesting history.

• • • • • •

It was first used to quicken work and is now popular for a like reason. In this era when speed so effects needlecraft that what cannot be done in a short time is considered difficult, embroidery has become firmly yoked with applique.

• • • • • •

Applique gives splashing effects with the minimum effort while the ornamental stitching used with it gives the aspect of embroidery to the whole.

• • • • • •

Patchwork and applique are so closely related in the mind that the word is frequently used for applique. But patchwork is not identical with applique although in each piece of textile are shaped and used ornamently.

• • • • • •

The distinction is probably more clearly established when patchwork is termed piecework as it was its one-time name. It consists of sewing shaped pieces of material together to form an uninterrupted surface, while applique consists of sewing shaped pieces onto another textile.

• • • • • •

Both applique and patchwork are intentionally decorative.

• • • • • •

The modern idea of speed in the use of picees of textile to represent stitching is not itself modern. It is the original purpose.

• • • • • •

At first a foundation textile was colored with pigment to supply ornament, and later on, in the earliest stages of decorative art, it is considered probably ,that patches of cloth were used instead of paint to give the same ornamental touches.

• • • • • •

At still a later period when needlecraft began to flourish, stitching done alone was employed as the one worthy form of decorating textiles. It was still at a later period when work began to be taken in consideration as well as the fineness of the decoration, that applique began to come to the fore.

• • • • • •

These bygone centuries have this in common with the present one—time and a minimum of labor for the maximum of effect.

• • • • • •

Net applique is one of the smart new methods of decoration that harks back to past generations. The designs of flowers, buds and leaves is charming when carried out in colors. A bedspread with a border of green foliage and gay blossoms and buds will dress up a bed charmingly.

• • • • • •

Window hangings are also prettily done with the applique using any plain flat color and running the border around the bottom of the curtain and separating the leaves to use as a side border.

BETHANY LADIES PROVIDE DINNER

Congregation of United Church Holds Annual Meeting.

BETHANY, Jan. 24 (Examiner Correspondence.)—The ladies of the United Church provided a delightful supper for the congregation prior to the annual meeting held on Thursday evening.

The pastor, the Rev. Mr. Scott, presided for the meeting and the following presented the reports: Donald Lowes, recording steward; W. A. Jakeman, treasurer; Stanley Whiteside, secretary of Young People's Society; Bertrand Monk president; Miss Elsie Richardson, secretary Ladies' Association and Mrs. William Rowan, president; Mrs. Walter Rowland, secretary of bazaar committee; Mrs. William Rowan, Mrs. T. C. Jackson and Miss Ada Richardson, the Women's Missionary Society; W. A. Jakeman, and Miss Marion Fallis, for the Sunday School, and Mrs. Alva Thorndyke and Robert Crearer for the Thorndyke and Robert Crearer for the adult Bible Class.

The election of officers for 1931 include: Elders for life, William Lee and John Porteous; Elmer Rowan for three years, Donald Lowes, for two years and Bert Monk, one year. Stewards, Ernest Beer, T. G. Jackson, W. A. Jakeman, Donald Lowes, Edgar Beer, Clarence Rowan, M. and M. Committee:William Lee, Ernest Beer, Bert Monk, Donald Lowes, W. A. Jakeman. Trustees, Milton Wright, John Porteous, William Lee, George Spencer, Robert McMullen, Ernest Beer, and W. A. Jakemar Nominating committee, all the memb of the Board of Session.

OVERSEAS MAIL

Closing of mails for Great Britain and European countries.

Full mail for Great Britain and countries via Great Britain to connect with steamer Laurentic sailing from Halifax on Feb. 2nd mail will close at the local Post Office at 11 p.m. Jan. 30th.

Mail for the New York route connecting with steamer Europa, sailing from New York on Jan. 30th mail will close at the local Post Office at 11 a.m. Jan. 28th.

Mail for the New York route connecting with steamer Majestic sailing from New York on Jan. 30th mail will close at the local Post Office at 11 a.m. Jan. 29th.

Cold in Head, Chest or Throat?

RUB Musterole well into your chest and throat—almost instantly you feel easier. Repeat the Musterole-rub *once an hour for five hours* . . . what a glorious relief!

Those good old-fashioned cold remedies—oil of mustard, menthol, camphor—are mixed with other valuable ingredients in Musterole to make it what doctors call a *"counter-irritant"* because it gets action and is not just a salve.

It penetrates and stimulates blood circulation and helps to draw out infection and pain. Used by millions for 20 years. Recommended by many doctors and nurses. Keep Musterole handy—jars, tubes. All druggists.

MUSTEROLE BETTER THAN A MUSTARD PLASTER

Favorite Recipe

CHICKEN, HAM AND CELERY SANDWICHES

1 cup cooked chicken meat
¼ cup celery
1 tablespoon green pepper
¼ cup mayonnaise
¼ cup cooked hame.

Mince the chicken ham celery and green peppers. Mix with the mayonnaise and spread on buttered bread.

THE MILLS OF THE GODS.

The Mills of the Gods are grinding
Though slowly, perchance they may,
Yet silently, surely turning
Their grim wheels, night and day.

For all alike they are grinding
It matters not what befall,
Turning out what ere is brought them
To the last grain, fine and small.

If we bring them grain that's golden,
And wholesome, and clean, and sound,
Then may we expect rich measure
Of good grist, when 'tis ground.

But if poisonous tares we furnish,
'Stead of pure, and perfect wheat,
Then of tares will be our gristing
As surely is just and meet.

To those mills of such fateful grinding
Be it ours to bring supply,
Of the best, the purest, and fairest,
For our gristing, bye and bye.

—Mrs. A. F. Calder.

Peterborough, Ont.

More than 1,700 American kerosene stoves were imported into chilly Norway last year.

A cup of Salada Green tea invigorates and refreshes

"SALADA" GREEN TEA 193

'Fresh from the gardens'

That Body of Yours

By James W. Barton, M.D.

CLASSIFYING AND TREATING ASTHMA.

Perhaps you or one of your family is afflicted with asthma and have been reading from time to time that asthma is now curable.

You may have tried some of the newer methods of treatment—cutting down on certain foods; operations on nose and throat; the use of certain vaccines, X-ray treatments, ultra violet rays—and have had no satisfactory results.

Why?

Because although the above and other methods have cured many cases, every case of asthma is a law unto itself and must be treated accordingly.

In reviewing many cases of asthma, Dr. G. B. Rice, Boston, tells us that Dr. Burlton Haseltine, Chicago, and Dr. Jas. Adam, Glasgow, Scotland, both arrived at the same comclusion about the same time and that is that asthma is a poisoning due to organisms or other poisonous matter in the system.

This poisoned condition of the system interferes with the proper balance of the nerve supply to the bronchial tubes, alters the chemical condition of the blood, and produces irritation of the ethmoid sinus or cavern adjoining the back part of the nose.

And the underlying cause of this poisoning may be infected teeth or tonsils, the sinuses adjoining the nose, or the gall bladder and intestine; constipation and the failure of the body to get rid of its wastes properly; errors of diet and unfavorable living conditions or climate.

Dr. A. LaForge, Chicago, divides asthma cases into five divisions or categories (a) anything of an obstructive nature in region of nose and throat, such as polypus or inflammation of the sinuses (b) anything which may be poisoning the system, tonsilitis, bad teeth, inflamed gall bladder and so forth (c) anything that interferes with getting rid of wastes—constipation, kidney or skin conditions, (d) gall stones, chronic appendicitis, growths (c) conditions like asthma but where the shortness of breath is due to heart, kidney or lung conditions.

What about treatment?

This must be done by a physician and a nose and throat specialist working to-gether. The patient is built up physically and where the treatment is likely to be prolonged, hospital treatment for two or three weeks is given.

Hot packs to induce sweating, drinking ten to fifteen glasses of water daily; cleansing the large intestine by high injections, and the use of medicines that work on liver and gall bladder. The nose conditions are treated by cotton packs of silver nitrate solution for the two weeks and any surgical operation is then performed.

Acute attacks of asthma are treated with adrenalin.

Results show that this classification of cases and treatment give most satisfactory results.

Pleasing Program By George Street Y.P.A.

A very entertaining meeting of the Y.P.A. of George Street Church was held on Tuesday evening with the president, Homer Borland, as leader of some jolly community songs. Miss Marie Thompson took the Scripture lesson and Elmer Tretheway gave a five-minute talk. A short stunt entitled "The Piano Tuner" had a cast consisting of the Misses Ethel Titus, Marie Thompson and Hazel De Guere. Max Parnell played as a piano solo, "The Monastery Garden," and a charade, entitled "Pollyanna," was enacted by Hazel De Guere, Doris Mutton and Harold Barnard.

Homer Borland discussed the season's contemplated activities in a brief outline.

Miss Eva Outram, the speaker of the evening, related some of her experiences while teaching in England.

With the Rev. J. E. J. Millyard as teacher, a spelling match was held with such tongue-twisters as proselytize, psoriasis and cactaceous, as pitfalls for the unwary. Miss Musa Cox proved to be the champion speller of the group.

The closing exercises consisted of a hymn, a poem, entitled "In a Friendly Way," given by Miss Irene Cox, leader of the group in charge, and a prayer.

To save a sale of articles, made by disable soldiers and sailors from failure, Countess Haig, widow of the World war leader, and Colonel Robertson, V.C., carried sandwich boards through the streets of Edinburgh, Scotland, advertising the event.

Cook's Regulating Compound

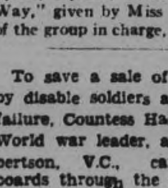

A safe, reliable regulating medicine. Sold in three degrees of strength—No. 1, $1; No. 2, $3; No. 3, $5 per box. Sold by all druggists, or sent prepaid on receipt of price. Free pamphlet. Address: THE COOK MEDICINE CO. TORONTO, ONT. (Formerly Windsor)

MUSICAL COMEDY'S MODERN DEFECTS

George Grossmith Says "No, No, Nanette" Was Best.

"The trouble with American musical comedy is over-production," said George Grossmith, British actor-manager, whose experience in the United States began in 1913. In an interview on his recent departure for Europe he declared that "No, No, Nanette" was the greatest musical comedy success England ever saw with "Rose Marie" not far behind it "Both had definite, strong stories ("Rose Marie" even had a murder in it), but what is to be done in this era of specialty acts when a narrative stops for an adagio dance and a plot has to wait in the wings during ten coloratura encores? Let there be a cessation of the gaudy shows in which a potentially interesting character makes an appearance at 9 p.m. and then is not seen again until 10.55, the interval having been taken up by the parades of satins and shimmering silks. For the plaudits, he avers, are annually becoming more apathetic, and the silks and satins more dolorous."

And as to Hollywood, Mr. Grossmith dismissed it as the place where 300 song writers were employed for one picture, three of them were used and all were paid....A London actor-manager threw up his hands and sailed for home.

SEVEN McLAGLENS

Three Against One as McLaglen Family Lines Up

HOLLYWOOD, Jan. 24.—Three of the seven McLaglen brothers from England are very friendly here, but Leopold McLagen is the one who busted out with $100,000 damage suit against Victor McLaglen, the picture actor. Arthur and Cliff McLaglen are the most recent arrivals and another brother, Cyril, is coming over also intent on getting into pictures.

Edward Small has just taken over handling Cliff McLaglen as a male lead. Arthur is already cast in a Tarzan type of ape-man serial.

Victor McLaglen points to this as evidence that he is not jealous of maintaining his own standing in pictures at the expense of his next-of-kin.

GETS "PAR" STARS.

Says Louella Parsons:

"The principal topic of conversation in Hollywood these days is Jack Warner's coaxing of Paramount stars on the First National lot. If Jack had looked about to find a sensation to spring he couldn't have found one that would have created more exciteemnt than his signing of Ruth Chatterton and William Powell.

But, you haven't heard anything yet, my children. Josef von Sternberg, director of Marlene Dietrich is the next in line. This is not official, but I hear it from a source that heretofore has been impeccable in its authenticity. I also hear that Marlene Dietrich will go with von Sternberg. Paramount had no idea when Miss Dietrich was signed by them that she was going to be such a success. I, of course, am one of the few who do not see great star material in Dietrich."

EVELYN LAYE'S BEAUTY

Although the reviewers do not rave over "One Heavenly Night," Evelyn Laye's first picture, and some of them bestow but faint praise they are unanimous in their tributes to the English girl who starred in "Bitter Sweet." One of them writes:

"Evelyn Laye is probably the world's most captivating blonde actress on screen or stage."

It is a United Artists production. Leon Errol and John Boles have leading roles.

PRIESTLEY WOULD'T MIND.

HOLLYWOOD, Jan. 24—J. P. Priestely, author of "Angel Pavement," will give Hollywood a whirl with an eye to writing for pictures. He gets here in May.

Priestly is coming over from abroad on a limited lecture tour en route to study native life on the small islands in the Pacific, in line with the setting of his next novel.

MLLE. MODISTE AGAIN

"Kiss Me Again," the title of its famous waltz song, is the screen version of Victor Herbert's "Mlle. Modiste" in which Fritzi Scheff won the hearts of theatregoers twenty-five years ago. Bernice Claire is given the titular role and sings charmingly. Walter Pidgeon, Claude Gillingwater, Albert Gran and Edward Everett Horton are in the cast.

BIG "CIMMARON" SPLASH

Radio Pictures is planning to give "Cimarron" that Daab-Warshawsky "Amos and Andy" treatment.

Release in 300 houses simultaneously and all of the other publicity details that marked "Double Check" will be given the Oklahoma land rush yarn. Title of the film may be changed before the big publicity wave.

THEATRE NEWS

CHARLIE CHAPLIN IDEAL OF ARLISS

Famous Actor Says Films Emphasize Little Details.

ART OF RESTRAINT.

"My experience in films has taught me many things that have been useful to me in the theatre as well" said George Arliss in a recent interview. "First and foremost it has brought home to me the value of sincerity; I found that every flicker of an eyelash, every shade of thought was registered on the screen and so I reason that what is seen by the camera may be felt by an audience. The art of restraint and suggestion may be studied by watching Charlie Chaplin on the screen; he is in my opinion the ideal motion-picture actor.

Work in the studios is arduous; it is by no means all beer and skittles. To me it is always interesting but rather exhausting. The real fun and pleasure is the outdoor work in the country on charming sunny days. I am never happier than on location work in such a picture as "The Ruling Passion." It is a picture in which I am supposed to work in a garage, and when I have on my overalls and am pottering about outside my workshop in real earnest I begin to realize the pleasures of being a 'workingman.'"

SCREEN AND STAGE NOTES

Maureen O'Sullivan is going back to Ireland for a two months' vacation, leaving Hollywood January 25 and sailing from New York on the Europa January 30. She returns to Fox in April. Contract runs until fall

A contract is probably in the offing for Carla Laemmle, 19-year-old niece of Carl Laemmle.

Miss Laemmle is now in minor parts at Universal and is undergoing tests with the contract in view. Beth Laemmle, another niece, now has a U contract

Germany's banning of All Quiet has been taken as a personal affront by Carl Laemmle. He will continue his charities to Paupheim, Germany, his birthplace, but on his usual trip to Europe next summer he will pass up the Fatherland.

Marion Harris sails for London January 30, for about six weeks on the other side, starting at the Coliseum, London

"Not Exactly Gentlemen" is the final title of the Fox film formerly known as "Three Rough Diamonds" The nearby gentlemen are Victor McLaglen, Lew Cody and Eddie Gribbon

"Hell Bound" is the new title given to the screen story by Edward Dean Sullivan, once known as "Platinum" It is now in production at the Tiffany Studio under the direction of Walter Lang, with a cast headed by Lola Lane, Leo Carrillo and Lloyd Hughes.

Norman Taurog and David Burton have been assigned to direct Paramount's picturization of Percy Crosby's novel and cartoon, "Skippy" Jackie Cooper is to play the title role, with Mitzi Green and Jackie Searl in supporting parts.

Eleanor Boardman has been awarded the leading feminine role in Columbia's film, "The Flood," which deals with life in the Mississippi River country, during one of the river's frequent and devastating overflows

"Reducing," brings Marie Dressler and Polly Moran together in a comedy of social complications in a beauty parlor owned by Miss Moran. Miss Dressler, as the poorer sister, at the invitation of Miss Moran brings her family to the city to become associated in the beauty business. Anita Page, Buster Collier Jr., Lucien Littlefield and Sally Eilers are in the cast.

"How He Lied to Her Husband" George Bernard Shaw's one-act comedy, has been brought to the screen by British International Pictures, and is now at the George M Cohan. The cast has only three characters, He, She and Her Husband, played by Robert Harris Vera Lennox and Edmund Gwenn. It is the first of Mr. Shaw's works to come to the screen

"Illicit," features Barbara Stanwyck in a story of modern problems of love and marriage, based on an unproduced play by Edith Fitzgerald and Robert Riskin.

MARY PICKFORD'S STAGE CIGARETTE

Had to Smoke in "Coquette" and Spoiled a Scene.

HAS BIG FARM.

These modern cigarette ads have no appeal for Mary Pickford according to this film experience she related to a New York Times interviewer:

"In Coquette in keeping with my character as a very modern young woman, I was called on to [illegible] cigarette. I was to stand in the middle of the room and puff nonchalantly without thinking [illegible] about it. Well, I puffed [illegible] blew out a cloud of smoke [illegible] same time stepping back to [illegible] of it. I puffed again and [illegible] other step backward. And the [illegible] shot of that little performance was that I backed my [illegible] the door, which didn't please my director.

"That wasn't [illegible] got to 'Kiki.' I'd [illegible] cigarettes so much that I [illegible] there couldn't be any slip-up [illegible] to make a cigarette really inhaling the smoke as if I were quite accustomed to smoking. The sound machines were turned on and [illegible] quiet while I [illegible] this scene. I [illegible] I choked and began coughing, awfully. They had to [illegible] of water. The sound [illegible] turned off and that [illegible] In the advertising stills you'll [illegible] standing with a cigarette [illegible] from my lips, but you [illegible] find Kiki smoking in the picture."

Talking pictures are a [illegible] strain" on Miss Pickford. She [illegible] ten days in rehearsal [illegible] which is three times longer than the rehearsal period usually takes. The greatest strain, she finds, is going through a scene before the microphone with no director to [illegible].

"When it comes time to retire, Douglas and I have our [illegible] in the West. It's twenty-seven miles from San Diego, [illegible] acres of citrus, fifty-five acres of beautiful eucalyptus, miles of lovely grazing lands. Our oranges will bear fruit next year, although I was saddened by a magazine article recently which said good oranges will not appear until ten years after planting. We have a herd of cattle, too, but I [illegible] kill any of them. I'll just chase them around the hills like a [illegible] Peter Pan, I suppose. I'd like to build a nice clean cool dairy [illegible].

Miss Pickford will leave for Europe later in the Spring to have a rendezvous in Baden Baden with Mr. Fairbanks, who is in the Orient on a hunting trip.

"Once a Sinner" described as a drama of modern life with Dorothy Mackaill in the leading role. It is based on a narrative by George Middleton and numbers in its cast Joel McCrea, John Halliday, C. Henry Gordon, Ilka Chase and George Brent. The problem posed is whether a woman's past should affect her future.

"Damaged Love" features June [illegible] It is an adaptation of Thomas Broadhurst's play, "Pleasant Sins."

"No Limit" is Clara Bow's new picture. Miss Bow appears as a young woman who discovers that the apartment given her by Stuart Erwin, her befuddled suitor, is a notorious gambling house and she herself is accepted as the new proprietor. Dixie Lee, Harry Green and Norman Foster are also in the cast.

Charlie Chaplin has composed several songs which will be played as accompaniment for his "City Lights." These melodies are "Beautiful, Wonderful Eyes," "Tomorrow the Sun Will Shine," "Happy Romance," "Promenade" and "Orientale."

Noah Berry has been assigned to a heavy role in George Arliss's new picture, tentatively called "The Ruling Passion." Evalyn Knapp has the leading feminine role in "The Ruling Passion" the cast of which includes David Manners, Mrs. Arliss, Ivan Simpson, Bramwell Fletcher, James Cagney, J. C. Nugent, Sam Hardy and J. Farrell MacDonald.

"Men of the Sky" is the first production of Jerome Kern, composer, and Otto Harbach playwright. It is scheduled for early release by First National. The feature of this film is the weaving of the music into the plot of the story, which deals with the activities of two spies during the war. The music serves as a code between Irene Delroy and Jack Whiting, who play the leading roles.

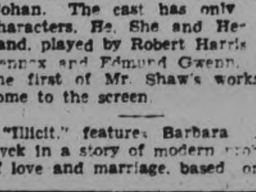

A SURE RELIEF FOR WOMEN'S DISORDERS

Send Ten Cents for Ten Days' Treatment

Orange Lily is a certain relief for disorders of women. It is applied locally and is absorbed into the suffering tissues. The dead waste matter in the congested region is expelled, giving immediate mental and physical relief. The blood vessels and nerves are toned and strengthened and the circulation is rendered to normal. As this treatment is based on strictly scientific principles, and acts on the actual location of the disease, it cannot help but do good in forms of female troubles, including delayed and painful menstruation, leucorrhoea, falling of the womb, and ovarian troubles. One month's treatment $2.00. A ten day trial, worth 75 cts., sent to any suffering woman enclosing 10c.

Sold at Leading Drug Stores Everywhere

MRS. LYDIA W. LADD (Dept. 17 Box 191, Windsor, Ont.

WOMEN'S INSTITUTE WEEKLY COLUMN

A goodly thing it is to meet
In Friendship's circle bright,
Where nothing stains the pleasure sweet
Or dims the radiant light.
No unkind word our lips shall pass.
No envy sour the mind,
But each shall seek the common weal,
The good of all mankind.

CHAPLEAU INDIAN SCHOOL.

Read before Madoc Women's Institute on January 16

"There are three Indian schools in Ontario and two in Manitoba Chapleau Indian Residential School is about three miles from Chapleau, and the staff consists of the following members:

Head principal, two public school teachers, head matron, boys' matron, girl's matron, laundry matron, two kitchen matrons, farm supervisor and engineer.

The ladies of the staff wear a white uniform with a black tie. With the exception of the school teachers, they wear a white veil, similar to that worn by Red Cross Nurses.

Ninety-seven are attending at present. They are from Brantford, Parry Sound, James Bay and from the vicinity of Chapleau. Children are accepted from three to eighteen years of age and may stay longer. Several call Chapleau Indian School, home, and return to it for holidays or when out of employment.

The school is under the M.S.C.C. with headquarters at Winnipeg.

The school is managed by the government who own the school, they land and they send the children. The church supplies the staff and the government pay their salaries. The children are adopted and fed by the government, and are clothed by the church. The pupils do not pay for supplies, education, etc.

There is a service room in the building where regular church services and Sunday School is held.

They rise at six, breakfast at seven and the cleaning, dusting, etc., is done before school.

The junior pupils attend school from nine until twelve and from one thirty until four. The second and third classes attend in the morning and do various tasks in the afternoon. The girls sew and mend, and the boys saw and split wood. The fourth classes attend in the afternoon. In the morning the girls sew, cook, do laundry and kitchen work. The boys farm, cut wood or put in ice.

The younger children retire at seven and the older ones at eight-thirty.

Chapleau has an Adult Bible Class with a membership of seventy. A bountiful supper, an entertainment and a tree, laden with beautiful gifts, are given by this class, to the Indian School children, each year, at Christmas-time.

MOUNT PLEASANT

At the January meeting of the Mount Pleasant branch of Women's Institute, the 1931 programs were given out to the members. The program is in folder style.

On the inside is printed the twelve months with four subjects for discussion and a roll-call subject with space enough left between each month for the individual branch to fill in place of meeting and the members responsible for the program of the meeting and also the names of those who will help with the refreshments.

YOUNGS POINT.

The following paper was read by Mrs. Andrew Wilson, at the recent meeting of the Women's Institute, being experiences of Mrs Laura Rose Stephens and Mrs. A. E. Walker on their trip to the International Congress at Belgium, as Ontario Delegates and which was told by Mrs. Stephens at the Toronto Convention.

Mrs. Stephens said she tried to observe everything that had happened.

As they left Montreal, streamers of ribbon were thrown from the ship as they left the dock and passed on under the Quebec Bridge and were fairly on their way.

Eleven days were spent in the city of London, and here Mrs. Stephens told of the most good they derived from visiting the Women's Institutes in England.

Canadians are favored in having such generous and splendid Government help. In England the Institutes are an independent organization and all assistance and literature is paid for by the separate Institstes or by the individual members.

The Institutes of Europe are still stressing the problems of home, urging that more modern conveniences be installed and especially do they desire that the women be freed from doing so much labor in the fields that they may have more time to care for the duties of their homes and the Welfare of their children.

In England they aim to have an amusement hour at all their regular meetings.

Mrs. Stephens told how glad both she and Mrs. Walker were to compare our methods of work with those of the over seas Institutes. Progress is learning what others have done and taking a step in advance.

Travel and contact are a great means of gaining this knowledge. The different Institute Pins were described. The Canadian Pin has the two Maple leaves; in England the pin has the maple-leaf and the rose; the Welsh pin has a dog, and so on.

Four unknwon soldiers graves were visited, one in Westminster Abby, one in Belgium, one in Paris and one in Germany, the grave in Germany is down in a hollow and us surrounded by high stone walls and on those walls are 13,000 names of the men who fell in the Great War.

They then visited the Crystal Palace where 62 countries are represented, all with maps, Canada being one of them.

In her travels, Mrs. Stephens also had the pleasure of visiting the Prince of wales' ranch in the west.

The sail down the River Rhine was most wonderful, but they wondered how the people in Belgium lived.

Neither Mrs. Stephens nor Mrs. Walker saw a milk bottle while there, the milk being delivered in jugs and pails. Men with yokes on their shoulders carry the water pails, and such a lot of old-fashioned wind-mills.

In Holland there are fields of beautiful flowering bulbs, daffodils, hyacinths and others. Dutch-folk were so hospitable they leave doors always open.

In Switzerland the mountains were the attraction.

In Germany they paint their houses outside in beautiful colors, but are not so particular about the paint inside and when the ladies arrived there, whey were holding the Passion Play, which is held there every 10 years from the 15th of May to the end of October.

Some hundred years ago there was a poor workman who became so homesick that he was stricken with the plague. Two hours after the was stricken. Six hundred were down with it and in that time 84 had died.

When the priest saw everyone dying, he took a vow, if God would remove the plague, that every ten years the Passion Play would be held, and after that not another death occurred.

No greater honor can be bestowed or anyone, than to take a part in the Passion Play.

Mrs. Stephens said never had she seen anything so wonderful, so beautiful and helpful, and in closing she said, Can we measure the good from the lesson of the great sacrifice of our Lord and Saviour' "

WARSAW.

When the Martha Union of Finland was divided because of the Finnish and Swedish languages, the work which is much alike in both organizations progressed rapidly and is gaining as at first there was a certain amount of distrust among the rural women. The form of the organizations is founded on the idea of equality. The principal object of Martha work is to raise the standard of domestic economy and to improve financial conditions in the country, by gardening, poultry-raising, needlework and other home crafts.

Extensive plans for instruction in these occupations have been made and carried out and many have taken advantage of the classes. It was difficult at first for there was much prejudice as well as distrust among the rural population, but that is largely overcome.

Now the country people are learning how to grow, cook and enjoy various vegetables, and consequently their food is not so monotonous as it has a short time ago. Interest in vegetable gardens is rapidly gaining. Through the poultry-raising induced by the Martha activity the finances in the homes are increased.

Needle-work and weaving have attracted many women and in one year 148 courses were organized with an attendance of 2732 pupils.

Both organizations have done much to further the doll industry. It earned $200,000 in one year.

There are short courses in the care of young children, and in house-keeping.

There are children's circles for cooking, Gardening in general, and potato raising, and it is intended as soon as possible to have circles for every kind of work a child can do.

The Marthas are also trying to show the women how valuable there time and work in the home really are. The government gives a certain fixed sum to the Union and many communities, banks, business firms and private citizens, make donations of money.

The ideal of the Union is an enlightened interest, efficient housewife in every home in Finland.

Not many of us here in Canada can realize what that means in the Finnish homes.

MILLBROOK

As a response to the roll-call in a recent Institute gathering the program called for "Aids in Dish-Washing," and many helpful hints resulted, the members giving their information from actual experience. One suggestion was rather amusing since the homemaker, who was fairly well up in years, brought a smile when she declared it was no longer excusable to use "the sleeve from one of your husband's, or son's, discarded shirts for a dish-cloth in these days, as I did for years after I was married. Either that, or a piece from worn-out underwear. But now I go to the five- and ten-cent store and buy a good dish-mop, or a cloth to match my tea-towels, or the color scheme of my kitchen, and feel my self-respect doubled, and my dishes scrupulously clean."

Several others mentioned using the dish-mop in preference to the old-time cloth for the dish-pan "full of used" china after each meal; and there seemed to be a preference for steel wool, scouring mitts, or a wire brush, that quite displaced the bath-brick with its invariable dust and clumsy board, which used to be considered an indispensable item of the household cleaning apparatus.

Soap, and scouring powders were however still used by a number, and the president brought in a warning note in regard to keeping brushes thoroughly clean lest they become a hiding-place for germs.

One members, when the matter of hooks over the sink for hanging brushes was under discussion, gave a practical suggestion for the use of worn-out rubber rings from fruit jars. "Tie them together securely, forming a flat mat, using eight, ten or twelve, according to the size of mat you want, hang the completed article over your sink and you have a handy protection for sink or table, when you have a hot sauce-pan or kettle to set down. It save a black mark, and thus saves scouring, as well as any surface injury from contact with the hot vessel."

The care of the hair was discussed at an Institute meeting with beneficial results, one fair-haired member telling of her discovery that as she found her 'thatch' darkening as she grew older, the addition of a scant tablespoon of soda to the wash water, and another of lemon juice to the rinse water, had rectified the trouble and made her hair light, fluffy, and easy to handle.

The the hair needs washing at least every ten days was the general opinion as its absorbs odors such as tobacco, and cooking, and adds to this perspiration, hence the need of care to keep it sweet and clean.

Stop That Pain in the Back!

Gin Pills will do it. Get a box today.

If suffering from pains or aches in the back or painful, scanty or too frequent urination, or if your urine shows a brick dust deposit, then your kidneys need attention—at once. Gin Pills give positive and permanent relief, and avert more serious ailments.

50c at all druggists. National Drug and Chemical Co., Limited, Toronto, Canada.

GIN PILLS

FOR THE KIDNEYS

130

IMMORTAL MEMORY

(Continued from Page One)

and R. Clyde, after making a circuit of the tables, deposited the haggis with all its trimming of thistles and heather, on the head table, where Burns' "Address to the Haggis," was delivered by G. G. Low.

Prior to his opening remarks, the chairman read greetings from Rev. W. S. Edgar, now of Chester, Pennsylvania. He also tendered the apologies of Colonel J. W. Miller and Hon. G. N. Gordon, K.C., who were unavoidably absent.

"I have great pleasure in welcoming you here to-night to do honor to Scotland's national poet, 'Bobbie' Burns," said the President, addressing the gathering. "Burns is one whom every Scot regards with a deep personal love, and although most of his poems are written in dialect, they belong to Scotland no more than they do to the rest of the world at large."

"The Twa Countries"

Responding to the toast, "The Twa Countries," Past-president Robert French, who was incidentally the haggis cook on this occasion, spoke very capably on the outstanding characteristics of the Scotch race, of the contribution which his countrymen have made to Scotland and to the world, with particular reference to the contribution which Scotland's sons have made to Canada.

"Scotland has never been accused of being a laggard nation," he stated, "and in spite of the fact that it is only a small country has left her mark on the progress of the world."

"We have Scotsmen everywhere," he continued, "and everywhere you find them, you will find them at the top. The rank and file plod away accomplishing just as much proportionately speaking, as their countrymen in higher spheres of endeavor."

"Absent Ones"

"We always have absent ones," said Vice-President A. D. Clark to this toast. "It seems like a law that the same company that meets here one night never assembles again in its entirety on other occasions." He did not, however, think it a time for sadness; rather was it a time for remembrance.

In referring to the pleasure it gave him to respond to the toast, "The Immortal Memory," His Honor Judge E. C. S. Huycke, recalling the circumstances in which Robert Burns was born, termed him the "great apostle of freedom," and stated that in the year 1759—the same year that this great deliverer from the burden of prejudice was born, there was brought into the triple cross of St. Andrew, St. George and St. Patrick, this great land of freedom—Canada—that those from the land of Burns might come. That fact, His Honor thought, should make us more continual to Burns' memory than we might othewise be, and it is well to bear in mind that Burns' birthday and our accession to Canada came in the same year.

Looking over the history of Scotland, said the speaker, there are four outstanding characters; two of them soldiers and the other two literary men. He referred to Bruce and Wallace, and Burns and Scott. There was one striking similiarity between these four men, in so much as they were all deeply imbued with patriotism.

He termed Sir Walter Scott as the poet of Scotland and Robert Burns as the poet of humanity. Scott gave an insight into history, legendary lore; Burns did not do that, nor did he attempt such work.

His Honor spoke also at some length concerning his recent visit to the British Isles, dwelling mainly with his impressions of Scotland, which he had studied from the angle of a scholar and an ardent lover of history and Scottish literature.

He described the great Wallace monumment, the numerous statues to the memory of Robert Burns, and also gave a detailed account of the impressive scene at the grave of Sir Douglas Haig—a scene which was impressive, because of its remarkable simplicity and beauty.

Speaking of Scotland's national War memorial to her 100,000 sons who gave their lives in the cause of freedom, His Honor described it as one of the most magnificent, sorrowful, touching and poignant War memorials he had ever seen. You may ask what this has to do with Burns, he said. It may have very little and perhaps a great deal of relationship. Burns, born in humble circumstances, a man who did not have the advantages of a great education, nevertheless sounded the battle cry of freedom for which Bruce fought and Wallace died, and for which Sir Douglas Haig and that large army of Scotsmen gave their lives.

Later, His Honor spoke of Burns as being to him, one of the saddest tragedies ever known. It was tragic that such a superhuman genius should have had a life so sad and in some respects unsuccessful. Books have been written denouncing him as a drunkard but, stated the speaker, Dr. H. B. Anderson, who is a native of Apsley and who was educated in Peterborough and who is now a specialist on heart diseases, has made an exhaustive study of the life of Burns and of his literature. His studies have been from a medical as well as from a literary view, and he has come to the definite conclusion that Burns died as the result of a rheumatic condition of the heart, caused by his early struggles.

The speaker continued to explain why it was that after rising to fame almost overnight, Robert Burns just as suddenly lost favor with his countrymen. It was because he held up the signal of liberty for the freedom of all mankind. The old Calvinistic ideas were rigid at that time, but Burns fought them also. He should be honored for his patriotism. He loved Scotland.

The toast, "Our Club" was honored by Robert Hendry, who stated since the Caledonian Club was first formed here in the year 1913 it has kept steadily going forward, except during a short interval at the time of the war. He extended an invitation to all Scots people in the city and district, not yet affiliated with the club, to come along to the meetings. "You will be assured of the glad hand," he told them.

No little credit for the success of the evening is due to the efforts of Mr. Clark and Mr. Hendry, who arranged a splendid musical program, and of course to the various talented persons who contributed songs and recitations. They were as follows: Songs, "There Was a Lad," "A' the Airts," Mrs. G. Craig Bell; Songs, "The Bonnie Lass o' Ballochmyle," "A Man's a Man," J. Smith; Duet, "Oh, Wert Thou in the Cauld Blast," Mrs. C. Braig Bell and Mr. A. Clark; Reading, "Epistle to Davie, a brother Poet," Miss Margaret Wyllie; Song, "Whistle and I'll Come to You," "Within a Mile," Mrs. W. Howes; Duet, "Ye Banks and Braes," Messrs. Smith and Hendry. The accompanist was Miss Pearl Smith.

Following a vote of thanks, tendered by D. Anderson and which embraced the speaker of the evening and the entertainers, the proceedings concluded with the singing of "Auld Lang Syne."

WOOLER.

Dr. and Mrs. Hess, of Hastings, spent Wednesday with Mr. and Mrs. S. L. Terrill.

Mr. and Mrs. George Anderson entertained a number of friends on Wednesday evening, at their home.

Mrs. Gertrude Bates has returned to her home at Frankford, after nursing Mrs. Clarinda Terrill.

Mr. and Mrs. Wilfred Wessels and children will leave for Toronto on Saturday to spend Sunday with Mrs. Wessel's sister, Mrs. William Baker and her husband, before starting for their new home in North Dakota.

Mr. and Mrs. Lloyd Dorland entertained in honor of their mother, Mrs. Clinton Terrill and cousin S. L. Terrill, who celebrated birthdays recently, when among those present were: Clinton Terton Terrill, Mrs. S. L. Terrill, Mr. and Mrs. Frank Dorland, Lorne and James Terrill, Murray Free, Mr. and Mrs. Aaron Clarke, grandparents of Mrs. Lloyd Dorland. The oyster supper was very much enjoyed.

A school meeting will be held on Monday evening at the Stone School House this being the third meeting this year.

Mr. A. F. Dorland has returned home after spending a few days in Toronto.

Mrs. H. Marsh has returned to her home in Trenton after spending a few days with Mr. and Mrs. Esli Terrill.

EGG CIRCLE HAS

(Continued from Page One)

laying an average of 37 eggs a year. To-day that number had increased to thirty five million birds with an average of 95 eggs. This increase of production he pointed out must be met ,and this could only be done by getting the eggs out of the country and on to a foreign market during the period of the year when production was highest.

Mr. Ashton thought that the cause of the present depression was the fact that there were on Jan. 1, over 4,700,000 dozen eggs in cold storage.

"What is going to be done, the speaker asked, when the production in the past ten years had increased 65 percent and the consumption only 55 percent" and continued to state that now the tariff had been regulated by government there was a good opportunity to find foreign markets for Canadian eggs.

Seek Gov't Commission

With this idea in view Mr. Ashton presented a resolution to the meeting asking them to pass it on motion and send it to the government. This resolution called for the appointment of a government Poultry Commissioner, whose duty would be to establish regular markets for Canadian eggs and establish an export business which would be beneficial to the producer. The speaker mentioned Great Britain as a possible market for the home produce, as in his opinion that country could buy from Canada if Canada could offer fair competition with other countries on her market. This resolution was accepted on motion and will be forwarded to the Dominion government.

F. H. Buker, of Brockville gave a short address on the egg situation. Speaking on the question of the resolution, he thought that owing to the fact that there were more eggs on the market than could be consumed, it would be advisable to sell for less and increase the consumption.

The Campbellford report, the speaker said, was a good one, featuring, as it did, the increase in extra grades. He looked forward, he said, to the time when the district would produce the long anticipated 10,000 dozen eggs a year. He pointed out that the price in Campbellford for the past year had been higher than in Toronto and other large cities.

Mr. Buker thought that the solution of the present egg situation was cheaper production which could be brought about by selected flocks. He pointed out that at the present time the trade had to deal with world marketing conditions. Increased consumption was one of the things to be aimed at, and this would have to go hand in hand with cheaper production.

At the conclusion of the meeting the speakers received a hearty vote of thanks for their attedance and addresses.

PROGRESS REPORTS READ AT MEETING

Members of Knox Presbyterian Church at Keene Hold Successful Year.

KEENE, Jan. 24. (Examiner Correspondence.)—A very successful meeting was held on Tuesday afternoon when the members of Knox Presbyterian Church met to receive the year's reports. The Rev. Mr. Sutherland conducted the devotional exercises and presided for the meeting with Will Renwick as secretary.

The session's report read by John Renwick showed that for the first part of the year the pulpit was filled by students from Knox College, George Hamilton, of Queen's University spent the summer months and his work was very appreciated, and for the winter the church was fortunate in securing as pastor the Rev. Mr. Sutherland of Edinburgh, Scotland, and late of the Central Presbyterian Church, Vancouver. The church had sustained serious loss during the year in the death of Robert Adamson and three faithful adherents, Peter MacFarlane, Mrs. John Neish and Mrs. Tucker.

Miss Nellie Hunter presented the reports of the Young People's Society and the flower committee, Miss Viola Wilson the Sunday School and Mrs. R. D. Short for the Women's Missionary Society.

The report of the treasurer, John Drummond was read by John Renwick, who also presented the building report. Mrs. Harry Short read the report of the W.M.S. meetings prepared by the secretary, Mrs. John Renwick.

Votes of thanks were tendered Miss Viola Wilson and Miss Nellie Hunter for their committee work, Miss Campbell, Mrs. Wilson, Mrs. Wood and Mrs. Annie MacFarlane for their assistance in the service of praise, and all the church officers for their faithful attention to duties. The auditors were David Hastie and W. Donaldson.

A delightful social hour was enjoyed following the close of the meeting.

Mrs. R. A. Buchanan Is Hostess To Society

HAVELOCK, Jan. 24. (Examiner Correspondence.)—Mrs. F. A. Buchanan was hostess to the members of the Women's Missionary Society of Knox Presbyterian Church for the January meeting held at her home.

The president, Mrs. J. Lennox was in the chair and a very interesting portion of the new study book, 'Ambassadors of Goodwill," was read by Mrs. F. J. Squire, after which discussion took place regarding ways of developing faith for the future—can there be failure if there is dependence on God's promises?, and how many ways the welfare of others in this country depend on the support of the W.M.S. Auxiliaries.

Plans to promote the work of the Society for the coming season were discussed and Mrs. C. Jamieson favored the gathering with a vocal solo, 'My Prayer."

A social hour with refreshments served by the hostess was enjoyed at the close.

More than 25,000,000 pounds of fish were imported into the Philippines last year.

GRANT & THORPE

Special Prices For Dollar Day Only

ELECTRIC LAMPS 6 for 99c Sizes 25 & 40 watt

BOUDOIR LAMPS Regular up to $2.50 Your Choice for 98c See Our Window

EXTRA SPECIAL!

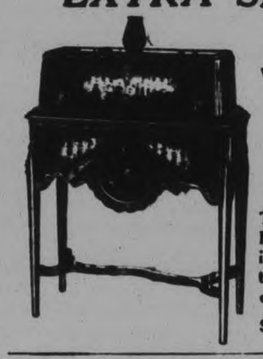

Radiola 33 With Special Speaker Table to match. Regular price $136.50

$99.50

4 Only at this price This is a 7 tube all-electric Radio with single dial tuning. Slightly marked because they have been used as demonstrators.

$10 Cash— $9.58 Monthly

GLASS ELECTRIC LAMP SHADES In a variety of colors and designs. Reg. up to 50c each ..... 5 for $1.00

GRANT & THORPE

Fine Electrical Merchandise

Phone 798 Open $ Days Nights 418 George St.

HOME TOWNERS

Tidbits, Interesting and Humorous CAMPBELLFORD

CAMPBELLFORD, January 24 (Examiner Staff Correspondence).—Services at Christ Church (Anglican) on Sunday will be featured by morning and evening prayers at the regular hours with a celebration of the Holy Communion at 8 o'clock. The preacher will be the rector, Rev N. Clark Wallace.

At St. John's United Church the Rev. R. C. Tait will take for his sermon theme in the morning "Common Mistakes in Daily Living," and in the evening "The Declaration of Geneva." Special music will be featured at both services. In the morning the soloist will be Miss Emma Meiklejohn, the choir presenting the anthem "I Will Lift Up Mine Eyes." At evening worship G. W. Lucy will be the tenor soloist and the anthem will be "How Lovely Are Thy Tents." The orchestra will also be featured at the evening service.

At St. Andrew's Presbyterian Church the Rev. J. C. Robinson will be the preacher at both services. Special musical features will be given by the organist W. A. Newcourt, A.L.C.M. The morning anthem rendered by the choir will be "Ye Shall Dwell in the Land" and in the evening "Open the Gates of the Temple."

Services on the Seymour United Church Circuit will be at the usual hours with the Rev. F. G. MacTavish as preacher.

At St. Andrew's Presbyterian Church Burnbrae, the Rev. Donald A. McKenzie will take for his sermon theme on Sunday "The Divine Refiner."

On Monday evening the annual vestry meeting of Christ Church will be held in the Parish Hall, when al members of the parish are requested to be present.

We are glad to see that Mr. C. H Davidson is around again after an illness of some days.

Congratulations to Donald Lloyd, the oratory champion of the county who won out recently in Peterborough, and will represent the district in the Central Ontario public speaking finals in Toronto.

Mr. J. C. Irwin, of Peterborough has assumed his new duties as teller in the local branch of the Bank of Montreal, replacing Mr Wickett who has resigned from the bank service.

Don't forget the High School Commencement on Thursday and Friday, February 5 and 6. A three-act play, "Barbara Makes a Splash," will be presented.

NERVES OUT OF GEAR

Need New, Rich Blood to Restore Their Tone.

Men and women with nerves out of gear become irritable, fretful and ill-tempered. The fault is not theirs—poor health is the cause. The tired wife or mother whose household duties have worn her out; the breadwinner whose anxiety for his family have worried him until he was ill, are the ones who become run down. Their digestion becomes bad and their nerves ill-fed. The nerves like all bodily organs need healthy red blood and that red blood can best be gained through a course of Dr. Williams' Pink Pills.

Dr. Williams' Pink Pills make rich, red blood; improve digestion; strengthen the tired nerves and bring energy and happiness not only to the sufferer but to those around him. They are sold by medicine dealers or by mail at 50 cents a box from The Dr. Williams' Medicine Co., Brockville, Ont.

OBITUARY

ROBERT SCOTT

CAMPBELLFORD, Jan. 24 (By Examiner Staff Correspondent). — Robert Scott, aged 80 years and 10 months, died at his home here on Friday after sustaining a stroke a week ago. The funeral service will be held on Sunday at 1.30 p.m. at the family residence, with the Rev. R. C. Tait officiating. Interment will be made at Stirling.

MADOC.

A chimney blaze at the residence of Mr. Geo. Gordon on Elgin Street was the cause of a fire alarm on Monday evening. The fire was soon under control and little damage done.

Madoc High School Hockey Team went to Stirling for a return game on Tuesday evening. Casualities along the road delayed the start of the game until after half-past nine, but a good game was played by the boys, and the victory went to the Madoc Lads with a score of 2-1.

WOMEN KNOW!

Women know that Dr. Chase's Nerve Food does positively relieve sleeplessness, headaches and tired nerves.

They have proven it in scores of thousands of cases during the last third of a century.

They know that this great restorative is equally potent in relieving the nervous disorders of their husbands and sons.

The worries and anxieties of men in all walks of life are enormous these days. Sleeplessness, headaches and digestive troubles result. With lowered vitality come discouragement and despondency.

Dr. Chase's Nerve Food is unquestionably most effective in restoring energy to the nervous system and thereby removing the cause of the great majority of modern human ills.

Dr. Chase's Nerve Food

ACID after meals

GET RID of your dread of pain after eating. Eat without fear of "indigestion," sour stomach, disagreeable gas or headaches.

When your food ferments, "disagrees," lies like a lump in your stomach, it's a sign of too much acid. You need not resort to crude methods—take instead an anti-acid that will correct the condition. Phillips' Milk of Magnesia.

A spoonful of this pleasant-tasting, soothing fluid neutralizes many times its volume in acid. It restores the proper alkaline balance to an acid-soaked stomach and bowels—assists these organs to function as they should.

Phillips' Milk of Magnesia is what you need when a bad breath, coated tongue, headaches, nausea or biliousness indicates an over-acid condition. Take a spoonful to-day and for several days and see how it sweetens the system. You won't be nearly so liable to colds or sickness. All drugstores in the Dominion sell it in 50c bottles.

Genuine Milk of Magnesia is always a liquid—never a tablet. Look for the name Phillips on the bottle. Made in Canada.

Final Period Rally Wins For Local Intermediates

Lakefield Strengthens E. P. L. Lead

PETES COUNT THREE GOALS TO WIN 6-5

Defeat Port Hope Ontarios to Remain in Running For O. H.A. Group Play-off Berth.

NEED BOWMANVILLE WIN.

Game is See-saw Affair With Visitors Holding Edge on Play in Second.

Staging an onslaught in the final period that netted them three goals, the Peterborough Hockey Club squeezed out a 6 to 5 victory over the Port Hope Ontarios in a peppy intermediate O.H.A. fixture last night at the Brock street arena. The successful rally of the Petes delighted the fans to no end and the win means that the blue shirts still retain the chance of breaking into second place in the group. A win over Bowmanville on Monday night will do that.

While better games have been seen at the local ice palace, few have exceeded last night's tangle in excitement. Jimmy Coursey's stalwarts and Alex Hills' henchmen from the lakefront battled it out, dishing up fast, rugged hockey. At times they almost scaled the heights of brilliance and at others they slumped down into something bordering on shinny. But the railbirds enjoyed the good with the bad and always there was the chance that the old feud between the two clubs might break out afresh. However, the engagement did run its length without fisticuffs being exchanged, which is something beyond the customary when the Petes and Port Hope cross sticks.

It was touch and go all through with Port Hope having the edge in the second period and the Petes riding along on a great offensive in the final canter. Both teams nabbed one in the first. The Petes were dragging 5 to 3 at the conclusion of the second. But in the third, with Port Hope endeavouring to defend their lead the Petes spurred into the driver's seat and quickly hammered in three counters to win by the one goal margin.

Vin Utronki, though his play lacked finish, was perhaps the most effective player for the Petes. He added greatly to Goalie Joe Micks' worries by continually hovering about his citadel and his tactics in this regard brought about the tieing and winning goals. Lackey rushed well and cleared well from in front of his goal. With Lebarr he made a sturdy defence which was not loath to bounce the opposition as they bored in upon occasion. Maudsley, Creighton and Hatton went well out in front, but Creighton's shooting (and he did a lot of it) was consistently off the mark. Jarvis checked and stickhandled well and Calladine loomed up as one of the fastest men on the ice when he untwisted himself.

Both goalies had plenty of work as they raced the length of the ice and both turned in nice cards. When the Petes were hard-pressed because of penalties, Gillespie proved his worth and Micks pushed out plenty of hot ones.

For the hardy Ontarios, the forward line of Ken and Ray Ware and Moise gave the Petes the most trouble. The trio proved tricky, close checkers and they wasted no opportunities. Hagerman with his accurate long-distance gunning and Harwood—he of the corpulent figure—staged many dangerous rushes. Francey, a hard-working substitute, was injured early in the third period when he struck the goal post in a melee, and had to retire.

The Teams

Port Hope—Goal, Micks; defence, Hagerman and Harwood; centre, K. Ware; wings, Moise and R. Ware; alternates, A. Hills, Francey and Freeman.

Peterborough—Goal, Gillespie; defence, Lebarr and Lackey; centre, Maudsley; wings, Creighton and Hatton; alternates, Calladine, Utronki and Jarvis.

Referee—A. W. Armstrong, Oshawa.

The battle opened up at a fast clip with both outfits sailing in to test the goalies. Two and a half minutes after the start, Maudsley and Hatton hooked up for an excursion, Maudsley slipped the rubber to Hatton, who breezed in on top of Micks for the first goal. The Petes were passing the puck freely and their attacks were carrying them inside but Micks was there. The Wares with Moise were not laying back and were also blazing shots at Gillespie. Harwood checked a Petes' attack, catching the forwards cold and then split the defence to score, tieing the count as the period closed.

Moise stickhandled his way in for a pretty effort to get the second period underway. However, the Petes were first to get on the score sheet again, Lebarr giving a pass at defence. Hatton's shot was stopped by Micks, but the rebound eluded the goalie and Lebarr banged it over his prostrate form. Labarr drew the first penalty of the game for tripping K. Ware and while he was off, Hills gave R. Ware a perfect pass to allow him to waltz in on Gillespie and bulge the twine. Jarvis drew a penalty and the Petes, two short, were hard put to it to withstand the Port Hope offensive. The Petes were still one short when R. Ware blazed a shot from the blue line that bounced off Gillespie's glove into the corner, putting Port Hope one up. Port Hope was carrying the play and they were showing their best speed of the game at this stage. Moise stickhandled his way through to the Ontario's fourth goal. Both teams were penalized two players together and when things returned to normal Moise again tricked his way through. Gillespie stopped his shot but Moise snared in the rebound. Before the period's close Creighton went down alone and lifted one into the corner to give the Petes their third marker.

In the final dash, Port Hope deemed it wise to play defensive hockey in order to protect their two-goal margin, but the Petes opened an attack that swept the Ontarios aside. Less than two minutes had passed when Lebarr did a solo down centre to score. The Petes opened up many other opportunities but Micks was in great form and ten minutes of effort passed before Utronki carried the puck around behind Micks and pushed it out for Jarvis to bang it home for the equaliser. A minute later, Lackey gave Utronki a pass, and while Micks stopped the shot, Lackey picked up the rebound and scored the winning tally. The Petes continued to force the play until the end.

First Period

Mins.

1. Peterborough, Hatton (Maudsley) 2.30
2. Port Hope, Harwood 19.35

Second Period

3. Peterborough, Lebarr (Hatton) 2.50
4. Port Hope, R. Ware (Hills) .. 3.40
5. Port Hope, R. Ware 1.45
6. Port Hope, Moise 5.30
7. Port Hope, Moise 3.20
8. Peterborough, Creighton 4.40

Third Period

9. Peterborough, Lebarr 1.40
10. Peterborough, Jarvis (Utronki) 10.30
11. Peterborough, Lackey, (Utronki) 1 0

Penalties—Port Hope, 4 (Francey, K. Ware 2, and Hagerman); Peterborough, 5 (Lebarr, Jarvis 2, Calladine and Maudsley).

HOCKEY SCORES.

INTERNATIONAL LEAGUE

Windsor..... 1 London 0

ONTARIO LEAGUE

Oshawa.....3 Guelph 1
Kitchener..... 5 Stratford 3
Niagara Falls.. 2 Galt 0

AMERICAN LEAGUE

Chicago..... Kansas City.... 1

ONTARIO ASSOCIATION

Senior "A" Series

*Port Colborne 3 Kitchener 2
**Hamilton.... 3 Marlboros 2
*—20 minutes overtime.
**—10 minutes overtime.

Intermediate

Midland..... 1 Orillia 1
Penetang..... 1 Coldwater 0
Chatham..... 3 St. Thomas 1
Port Hope..... 5 Peterboro' 6
Newmarket.... 3 Aurora 1
Acton..... 4 Georgetown 2
Burlington.... 3 Oakville 1
Elmira..... 2 Guelph 1
Elora..... 2 Fergus 1
*Jordan..... 2 Dunnville 2
Welland..... 3 St. Catharines .. 2
Port Dover.... 4 Waterford 2
Hamilton Pats. 5 Brantford 1
Woodstock..... 3 Paris 0
Blenheim..... 11 Alvinston 0
Clinton..... 6 Seaforth 0
Trenton..... 5 Kingston 4
York A.C..... 6 Willowdale 1
*Glencoe..... 3 Chatham 3
Forest..... 1 Watford 0
New Hamburg. 4 Stratford 3
Gravenhurst... 6 Huntsville 1
*—3 minutes overtime.

Junior Series

Oshawa..... 5 Bowmanville ... 3
West Toronto.. Danforths 0
Native Sons.... 2 Victorias 1
U.T.S..... 4 St. Andrew's .. 1
St. Michael's... 5 Upper Canada .. 1
Cayuga..... 6 Hagersville 5
Palmerston.... 6 Listowel 4
Gananoque.... 3 Belleville 2
Stayner..... 3 Meaford 2
Fenelon Falls.. 2 Bobcaygeon 0

CURLING

AT LAKEFIELD

Played on January 20 at Lakefield in local competition:—

H. Payne	M. Holland
C. C. Stenner	E. Waldon
J. R. Hill	J. H. Payne
B. Q. Dench	C. S Tanner
Skip.....13	Skip..... 3
A. E. Mark	N. W. Kyle
N. S. Osborne	W. W. Yale
N. A. Moore	G. A. Charlton
W. G. Morrison	E. H. Northey
Skip.....11	Skip..... 6

HUDSON ESSEX

invades a new field

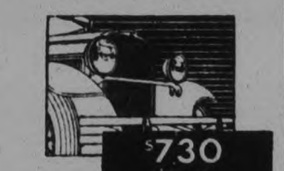

$730 THE NEW ESSEX

$1070 THE GREATER HUDSON 8

Now you can afford *Rare Riding* Comfort. Hudson-Essex gives it to you at amazing low price. Ask your nearest Hudson-Essex dealer to prove it to you!

WINDSOR BULLDOGS BREAK LONDON WINNING STREAK

Victory Puts Windsorites on Even Footing With Tecumsehs in International League Standings, Three Points Behind Buffalo Bisons.

BORDER CITY TEAM MEETS THE YELLOW JACKETS AT PITTSBURGH TO-NIGHT—OLYMPICS HAVE DOUBLE

TORONTO, Ont., Jan. 24 (C.P.)—A winning streak which had extended to seven straight games was stopped at Windsor last night when the Bulldogs nosed out London Tecumsehs, 1 to 0, in the only scheduled International Hockey League fixture. The victory put the Windsorites on an even footing with London in the standing, just three points behind the league leading Buffalo Bisons.

A long shot by Stan Brown, defence player, halfway through the final frame, avenged the Bulldogs for the 1 to 0 defeat Tecumsehs had inflicted upon them in their previous meeting.

The game was one of the best seen in the Border City Arena this season and places the Bulldogs in a splendid position to take undisputed possession of second place when they clash with the Yellow Jackets at Pittsburgh to-night.

In all, four games are scheduled over the week-end. The fast-slipping Olympics are called upon to do the iron-man stunt this time. They clash with the Indians at Cleveland to-night then return home to entertain the Stars on Sunday. A double victory will place them right back in the running for the play-off, but on their recent showing even a triumph over the lowly Stars is doubtful.

The Bisons entertain the Stars to-night and after a good rest should be able to maintain their advantage at the top.

CANUCKS MEET GERARD'S CREW THIS EVENING

Sextet Battling Hard For Positions as N.H.L. Teams Enter Home Stretch.

TEN IN ACTION.

Habitants Have Taken Six Triumphs in Last Seven Starts.

TORONTO, Ont., Jan. 24.—(CP)—Primed for victory, which may or may not be theirs, 10 teams return to the hockey wars in the National Hockey League this week-end. With every game gaining in importance as the teams approach the stretch drive teams are taking fewer chances and striking hard for every point.

The four teams struggling for a play-off berth in the Canadian group have interesting tussles before them. Montreal Canadiens, leaders by four points over Toronto Maple Leafs, clash with New York Americans for the fourth time this season. The Habitants have found the Amerks tough opposition: Two games they won by the odd goal while the other the A's held their speedy rivals to a one-all tie.

Apparently the Red Shirted Habitants have only one aim in life at present, that being to clinch a play-off berth as quickly as possible. In their last seven starts they have scored six triumphs and suffered one defeat. Their last two wins were registered with Howie Morenz at home taking a well deserved rest and as he will return to action at the Forum tonight it is anticipated the Canucks will continue to advance.

The A's have collected five points out of a possible six in their last three starts. Boston Bruins were their most recent victims. A victory over the Habitants will greatly aid Eddie Gerard's men in their drive to overtake the Maroons, who are only two points in the van for third place honors.

GALT LOSES FIRST GAME ON HOME ICE

Fall Before Pittsburg Strengthened Niagara Falls Cataracts By 2-0 Count.

TORONTO, Ont., Jan. 24 (C.P.)—The first defeat Galt Terriers have suffered on home ice this season was the high light of the three games played in the Ontario League last night, the league leaders fell before the Pittsburgh strengthened Niagara Falls Cataracts, 2 to 0.

Oshawa Pats deefated Guelph, the third place holders, 3 to 1, thereby enabling Kitchener Silverwoods to climb into a tie with them for the third rung. Kitchener downed Stratford Nationals, 5 to 3.

The Cataracts won over the Terriers by setting a burning pace from the start. Weakened through lack of relief material, the Terriers wilted toward the end. Manners opened the scoring in the middle frame and "Frock" Lowery clinched the result by sniping a pretty counter in the final session. The Cataracts are now only three points behind the leaders.

BASKETBALL NOTES.

Local church basketball teams are invited to enter the play-offs which are staged annually by the Ontario Church Basketball Association. Any church team is eligible to enter if they comply with the Association constitution, a copy of which may be procured from the secretary.

Teams wishing to get into the play-offs should send their names to the secretary by February 15th. Cities that are operating leagues have until March 1st to declare winners, but must send a list of the teams to Secretary J. Long, 19 Magill street, Hamilton. The entry fee is two dollars for each team entered.

The Association play-offs are divided into six sections. The Senior and the Intermediate sections are open to any player. The Juniors entered must be under 20 years by the 1st of January, 1931. The Juveniles, Midgets and Bantams must be under 18, 17 and 15 years, respectively, by this date. The secretary will be glad to supply any information on the matter.

CEMENTVILLE SEXTET WINNERS ON ROUND 8-4 IN DOUBLE GAME O. H. A. SERIES WITH COMBINES

Association Hockey Run Off in Connection With Regular League Schedule.

DEFEATS NORWOOD 4-2.

Combination Play on Part of Winners is Highlight of Last Night's Game.

By their 4-2 victory in Norwood last night, Lakefield knocked off two birds together.

They wound up their two-game intermediate O.H.A. series by the score of 8-4 on the round, and they added two more points to their commanding total in the East Peterborough league, which they are now leading by three points over C.G.E. and Cogs, who are tied in second place.

In the next round of he O.H.A. the Cement town team will probably meet Port Perry during the first week in February in home and home games.

Lakefield demonstrated once more last night that a team playing regularly together has a distinct advantage over competitors drawn from a district as widely, though locally, scattered as that of the Combines. Their organized play stood out over the individual brilliance of several of the Norwood team. The Lakefield squad is also noticeably well balanced with a clever boy, Junkins in goal, a steady and hefty defense in Tom Wood and Johnnie Sabatino, and White a capable alternate; and the regular forward line has both weight and dash.

Tallies First Goal

With a dazzling burst of speed and smart stick-handling, McLaughlin of the Combines caught Lakefield before they had got their bearings with a goal in the first minute of play. While the home crowd was welcoming the impression that they were all set for a pleasant evening Braden Blewett put Lakefield on even terms with the Combines, and four minutes later Stuffy Mahood sent the visitors ahead, and from then on they were never overhauled.

Along through the second and third periods the pace not only accelerated, but the Norwood-Havelock clan started to smoke up the checking, especially with a liberal barrage of body-checks, but Lakefield stood the gaff and stayed on the ice, for the most part. Excepting a few squalls of heavy checking the game was comparatively clean. It was close all the way, and the sustained speed kept the crowd in a continual uproar.

Lakefield sent along a big contingent of supporters, and the eastern end of the county was represented by groups of fans from Havelock and Hastings, both these towns being represented in the Combines' line-up. The crowd was the biggest of the season for the Norwood rink.

Lakefield led at the first intermission by 3-1. They got the only goal in the second canto and Norwood scored the solitary goal in the third.

Lakefield: Goal, Junkin; defence, Tom Wood and J. Sabatino; centre, Louie Sabatino; right wing, Blewett; left wing, Stabler; subs, White, Mahood and Wannamaker.

Norwood-Havelock: Goal, Beavis; defense, McLaughlin and Quinn; center, L. Hill; right wing, Glen Wright; left wing, Charlie Brennan; subs, Stevenson, ogerRs and B. Jack.

Summary of the Game

Referee—Ray Rose.

First Period

Norwood-Have. (McLaughlin), 1 min.
Lakefield, (Blewett), 45 secs.
Lakefield (Mahood), 4 mins
Lakefield (L. Sabatino), 7 mins.

Second Period

Lakefield (Blewett) 8 mins.

Third Period

Norwood-Have. (Wright), 2 mins.

Lead From First

McLaughlin's first goal was a promising curtain-raiser, and then when Blewett came right back along the boards and finally shook off Charlie Brennan who was checking him, and flashed in toward the Combines net for the second counter in less than two minutes, all the signs pointed to a busy evening for the boys with the big pads.

The action ranged back and forth for a few minutes with direct shots by Johnnie Sabatino for Lakefield, and McLaughlin and Jack tossing them for Norwood. Up near the home goal Jack dumped Stuffy Mahood and got the gate, and from the following face-off Stuffy hopped in close and snapped the rubber past Beavis

Louie Sabatino earned Lakefield's third goal, and when the period ended the visitors had a fairly comfortable margin to their credit for the game, and five goals up on the round.

Lakefield's fourth goal was fired from a neat three-man combination. Blewett, Louie Sabatino and Stabler traveled along abreast going straight through the Norwood defense, and Blewett scored, taking plenty of time to slip the puck past Beavis. The Lakefield attack reached its fullest force in that play. Meanwhile Junkin was holding a complete blockade against the Combines' strenuous efforts.

He stopped two in a row from McLaughlin, and another from Jack was tossed at him from a range of a few feet. Stuffy Mahood at the other end got in close for a chance, and lifted the rubber over the net Barney Quinn bumped Tom Wood into the boards and hostilities threatened for a moment

Wright Scores Last

Glen Wright was rewarded with the only goal of the last period a few minutes after it got under way. His rush carried him in behind the Lakefield goal, and as he passed the puck out in front it was apparently deflected by Jack Sabatino's skate into Junkins' net. The Lakefield boy blocked a hard one from Glen Wright. During the period Johnnie Sabatino stopped at least half a dozen shots from McLaughlin as he fired them from inside the Lakefield blue line. Barney Quinn handed out a liberal assortment of bumps, and drew a penalty for dumping Louie Sabatino, a few minutes after he was freed for upsetting Wannamaker. White got a ticket during that hectic session for tripping Jack, and Louie Sabatino was sent off for a similar offense against Norwood's flashy wing.

One of the last incidents was a fast combination by Blewett and Mahood that ended with Stuffy landing in the Combines' net but the puck was booted out by Beavis.

The Lakefield squad turned in a fine game, the forwards playing their positions more regularly than in any of the starts they have made this season. White rather spoiled an otherwise creditable performance by unnecessary tripping that cost him penalties. Both the goal guardians were exceptionally good, and not one of the six counters was soft.

McLaughlin and Jack flashed repeatedly for Norwood, and Glen Wright also played a fine game with Hill, Brennan and Stevenson also going good. Barney Quinn stopped a lot of the Lakefield rushes but his checking in spots was inclined to be strenuous.

Ray Rose handled the game impartially, but the home crowd didn't like Blewett's second goal seemingly under the impression that there was an offside in that play.

To-night's Schedule.

National League

Ottawa at Toronto Maple Leafs.
New York Americans at Montreal Canadiens.
Boston at Philadelphia.

International League

Detroit at Cleveland.
Syracuse at Buffalo.
Windsor at Pittsburgh.

Canadian-American League

Providence at Springfield.
New Haven at Boston.

Pacific Coast League

Seattle at Vancouver.

SUNDAY NIGHT'S SCHEDULE

National League

Montreal Maroons at Chicago.
Detroit at New York Rangers.

International League

Syracuse at Detroit.

Canadian-American League

Springfield at New Haven
Philadelphia at Providence.

American League

Duluth at Buffalo.
Kansas City at St. Louis (transferred to Kansas City).
Minneapolis at Tulsa.

Inside Sportin' Dope—By A. Wise Cracker

Mister Sporting Editor: :

Well Mac, we can't anyway kick at the quantity of hockey we've been getting round these parts recently, even if some of the experts kinda sniff disdainfully every time Canada's national winter pastime is mentioned. They is a fracas of some kind nearly every nite at the Brock st. ice palace—in fact, the lunchroom hot dogs in the local arena don't get a chance to get cooled off between sessions.

In the jr. group, Mac, it looks like the 2 local entries, the Hockey Club and the Saints, will battle it out for the section honors and the right to meet the section champs for the group title. And a right merry little duel it oughta be, too. The 1st time the 2 teams clashed the young Petes just naturally climbed all over the Saints and win 6 to 0, but nobody is claiming any such 1-sided score the next time the jr. rivals tie into each other. Both sides has their supporters which is calling them to win, but the neutral fans can't make up their minds and is satisfied to predict that the play-off series oughta be real spicy from the 1st face-off until the final bell. The Saints is all through their schedule except for the 2nd game with Hockey Club, while the latter got another game with Lakefield to work in.

The intermediate issue, Mac, hinges on whether the Petes can go into Bowmanville next Mon. nite and slam Ginger Edgar's lads right on the snout. If they don't do that very same thing the home talent is through for the season. If they do do it, they'll be tied with Bowmanville for 2nd place and will hafta to play off to see which of the 2 teams will be walked over by Oshawa in the group finals, which ain't the most pleasant way of putting it, but undoubtedly is the most truthful.

Charlie Curtis' four-ringed hockey circus, the East Peterborough section of the T.VL. loop, is providing plenty of fireworks, and just as this is being writ, Johnny Sabatino and his Lakefield playboys, including the circling Stuffy Mahood, is right out at the head of the parade. The Lakefield lads threw the Cogs for a total loss Tues. nite, and up to now ain't been beat. The 2 local teams is both going good, and with Alex. Kempt's combines libel to kick the props from under somebody every time they start, sizing up this E.P. battle is a mighty tough assignment, what I mean.

Well, Mister Sporting Editor, by this time next week the situation oughta to be cleared up a lot and we'll be able to get a line on what's likely to happen, if anything. Meanwhile the customers oughta be able to keep themselves amused with all the games that is being dished up.

Don't forget your license markers, old-timer.

Sportfully yours,

A. WISE CRACKER.

Bowling Alley Gossip *By Pin Boy*

HIGH SCORERS IN EXAMINER LEAGUE.

Those Over 600 for Three Games.

H. Dugan	697
C. Butcher	685
R. Wyllie	643
H. Shackleton	628
W. Barringer	620
G. Taylor	613

Those 200 and Over for Single Game.

W. Killingbeck	206
G. W. Craw	235
R. Baker	200
J. H. McCauley	210
G. Taylor	201-260
C. Clark	207
M. Dunkley	202
J. Cullen	215
W. Barringer	247-242
J. Grant	200
F. C. Scates	215
A. Whyte	243
R. Taylor	207
H. Shackleton	256
J. Wilson	235
H. Dugan	262-243
C. Butcher	234-266
F. Gray	225
R. Wyllie	286
R. Doubt	235
G. McCurrach	208-219

LADIES' CITY LEAGUE

"Happy Days" was never written by the Quaker Oats girls after their game with Brintons on Thursday evening. 550 and 542 counts by Mrs. Hewitt and Peggie Taylor hauled them down out of their first place tie with Columbians. Miss Dixon and Miss Northey were the only Quakers to get going.

After bowling 900 to win the first game the Nashua Paper team was overcome by the now fully aroused Metropolitan Store. Jean Mackie ar ' Agnes McCormick of the Stores turned in big scores, the former's 618 stood high for the night. Mae Hatcher, Ella Lockhart and Dot Copping chalked up big singles for Nashua.

Mrs. Coursey's Columbians added six more points to their lead by defeating West Ends. A 260 single by E. Drury followed by G. O'Connell's 610 triple cinched the job. Miss Pearson's all-round work and Miss Rightmyer's 203 single saved the final game for West Ends.

MANUFACTURERS

Heavy hitting by Lewis, Martyn and Trennum of the Sealrights offset the steady plugging of the Brintons to give the former team safe possession of first place. Lewis' 682 count was too much for the good bowling of Rundle and Munn of the Brintons.

Six points was the best the second place Merchants Press team could squeeze out of Martin-Hewitt gang. Consistent hitting of Johnson and Sunbury for the rival teams and big single by Leggott, Vohe and Gordon of Martin-Hewitt and O'Connor and Copping of the winners kept interest at top heat.

AUTOMOBILE

Another night of crowding was the outcome of the Automobile League games. Chryslers held their lead by downing the Fords, but a new menace sprang up in the Pontiacs who jumped into second place. Oldsmobile, Ford and Buicks are tied for third position, with Chevrolet and Hudson-Essex on their heels. Solid singles by Shaughnessy, Dorsett and J. J. Duffus enabled the Buicks to check the troublesome Hudson-Essex and 283 wallop by Evans following Ellis Armstrong's 224-211 and Inch's 216 gave Oldsmobile a clean sweep over Chevrolet. White and Dunford of the Chevrolets kept their team in the hunt.

Interest centred on Chryslers' six to two victory over Fords. Ab Juby was high man on the two teams, but big scores by the Chrysler veterans, Detcher, Robinson and Wilson, and good work by Gamble and Hales leaves but one more victory needed to clinch the Automobile League trophy.

Our Boarding House . . . . . By Ahern

THE FAVORITE FOR TRANSCONTINENTAL TRAVEL

The "Dominion" is a THROUGH train. It brings you at convenient hours to Port Arthur, Fort William, Winnipeg, Regina, Calgary and Vancouver, maintaining close connections with other important points.

MODERN EQUIPMENT

Compartment observation car, standard drawing room sleepers, tourist sleepers, diners and coaches. Travel Canadian Pacific, in comfort, to the west.

CANADIAN PACIFIC
WORLDS GREATEST TRAVEL SYSTEM

"Y" Seniors Trounce Elementary Quintet 12-6

TO-DAY AND MONDAY
2.30 - 7.00 - 9.00

THEATRE

FEATURE AT
3.00 - 7.30 - 9.30

THE FASTEST, MOST TUNEFUL TALKIE IN MONTHS

JONES, HAGEN

and now

"Love in the Rough"

THIS golfing comedy has something on the ball that'll make you cheer and chortle with delight!

The fastest, peppiest picture in months! Listen to the tunes of McHugh and Fields, the celebrated pair that wrote "Blackbirds" music. You'll love, "Go Home and Tell Your Mother," and a flock more.

Some picture! Don't dare miss it!

featuring that popular fellow

ROBERT MONTGOMERY

Dorothy Jordan Benny Rubin
J. C. Nugent

LOVE IN THE ROUGH

A Metro-Goldwyn-Mayer ALL TALKING PICTURE

Our Gang Comedy, "TEACHER'S PETS" Graham McNamee Newscasting

TUESDAY & WEDNESDAY

THE NEW STAR SENSATION

Marlene Dietrich in Morocco

WESTCLOX QUINTET TROUNCES WOHELOS FOR 54 TO 0 DECISION

Elda Bradley Stages Scoring Bee to Net Twelve Baskets For Winners.

BLUE PETES WIN 15-0.

Playing decidedly off color, the "Y" seniors managed to stagger through to a 12-6 victory over "Y" Elementary in the opening contest of an interesting tripleheader played last evening in the Ladies' Basketball League the Seniors, who appeared rather listless at first, were checked closely by the Elementary and play was even for several minutes. Then Isobel Davidson, clever centre player, scored twice in quick succession to put the Seniors four points up. Just before the half ended, Sybil Ecobichon scored a neat basket which left the Seniors leading 4-2.

Play speeded up considerably in the second half and both squads displayed much better basketball.

Sybil Ecobichon and Gerta Gamble were responsible for Elementary's final two baskets and for the Seniors, Isobel Davidson and Ev. Armstrong, both scored twice, giving the Seniors the game 12-6.

The teams:—

"Y" Elementary — Forwards, S. Ecobichon, M. Simpson, C. Millard; centre, G. Crawford; guards, E. Lynch, J. Dawson, P. Patterson, L. McGee.

"Y" Seniors — Forwards, M. Holmes, M. Haggart; centre, I. Davidson; guards, S. Sharpe, E. Armstrong, G. Hewett, G. Gamble.

Referee—Hec. McLeod.

Early Victory

In the second game, the Westclox overwhelmed the Wohelos 54-0. The Clockmakers could do nothing wrong and had little difficulty in slipping through the opposition defence. For the winners Elda Bradley went on a scoring bee to net 12 baskets as her contribution, and she was closely followed by Leona Kingdon with eight.

The game was a gentle workout for the Wesclox girls, but from the gallery standpoint it was too one-sided to be interesting.

Wohelo put up a great fight but were completely outclassed, although the entire team worked hard to stave off the Clockmakers. Other scorers for the winners were Isobel Thirnbeck, Hazel Foster and Connie Mason.

The teams:—

Wohelo—Forwards, O. More, I. Northey; centre, D. McMann; guards, A. Frew, K. Kingdon.

Westclox—Forwards, L. Kingdon, I. Thirnbeck, E. Bradley, H. Foster; centre, M. Mortimer; guards, F. Fever, C. Mason, H. Joys.

Referee—"Bim" Sturgeon.

Blue Petes Win, 15-0

In the 9 o'clock game, the new entry, the Blue Petes, sprung a surpris when they played their first game of the schedule and held the fast St. Paul's team to a 15-0 score. It was expected that the Saints would walk away from the younger team but such was not the case. Dorothy Kelly and Jean Howson on the Petes' defence checked everything that came their way and Maizie Cowan was the only player who scored with any regularity. She accounted for 11 of the Saint's points, the other four being scored by Jeannette Allin.

At half time the score stood 11-0 for the Petes, and from then on the Presbyterians played head up basketball, allowing their opponents only 2 baskets. The St. Paul's defence were playing nice basketball also and Sybil Jackson and Edna Morrow had a busy evening looking after the Blue Petes' forwards, who showed no respect for the highly touted St. Pauls five, and who are bound to make much trouble for the other teams before the season is over.

The teams:—

St. Paul's—Forwards—M. Cowan, J. Allin, T. Patterson; Centre, A. Comstock; guards, S. Jackson, G. Comstock, E. Morrow.

Blue Petes—Forwards, B. Rogers, M. Rogers, B. Scott; centre, P. McClellan; guards, D. Kelly, J. Howson.

Referee—Joe Cooper.

Monday evening, January 26, at 7.30 p.m. "Y" Elementary meet St. Paul's.

Friday evening, the undefeated Westclox team will meet the Senior School Girls at 8 p.m. and and 8.15 the Blue Petes will try conclusions with the "Y" Seniors.

C.N.R. Goaler

Freddy Maude, goaler for the champion C.N.R. team of the Mercantile Hockey League, Toronto, is one of the real reasons why it is proposed to experiment with wider nets in the industrial loop.

Miller to Compete In Millrose Games

NEW YORK, Jan. 24.—(CP)—Leigh Miller, sprint star of Hamilton, Ont., will compete in the annual Millrose A. A. games in Madison Square Garden, Feb. 7. The Dominion ace won the Millrose sprint competition last year and hopes to repeat.

Another prominent Canadian runner will be seen in action although he will be listed on the program as from Notre Dame. He is Alex Wilson, a fine half-miler, who will run for one or both of the two Notre Dame relay teams which have been entered in the meet.

POOR WILL BENEFIT FROM TOURNAMENT

Elimination Golf Tourney to be Staged at Pulit-a-While Course.

The Examiner's public relief fund will benefit from the indoor golf tournament which starts at the Putt-A-While course on Water Street, February 2nd.

Half the proceeds will be given to the relief fund. The tournament will be conducted on the elimination plan, and it is expected that this competition will create unusual interest among the followers of the indoor game as well as among those outdoor golfers who have not yet tried their skill at the new game.

Cash prizes amounting to $50 will be distributed among the winners. The tournament will extend probably over three weeks, and should bring out all the local talent among the putters. Details will be announced during the coming week, and the prominent feature is the provision for aiding a community relief cause while at the same time enjoying an indoor game that requires skill and holds the interest of everyone who plays it.

THIRTY-SIX SHEETS OF ICE AVAILABLE

Many Changes For Fourth Annual Toronto Bonspiel This Year.

Profiting by the experiences of the past three years, and acting on a number of suggestions from curlers who have taken part in one or all of the previous three 'spiels, the committee in charge of the fourth annual Toronto bonspiel, which will be held during the week of February 16, has made a number of changes that will make the visit of the out-of-town curlers much more pleasant and considerably less of a strain than in the past. Above all it is the intention of making the fourth bonspiel an enjoyable outing for he knights of the "besom and stane" and many of the inconveniences of other years have been removed.

Thirty-six sheets of ice will be available, at the five local artificial ice curling rinks, Toronto, Granites, High Park, Oakwood and Royal Canadians, and at Varsity arena and a limit of 144 rinks has been set. With the number of sheets of ice available and a limit of entries plans have been prepared which will bring out the finals of the six events not later than Friday afternoon and to do this no rink will have to play more than three games each day. As was the case last year curling stones will be provided for all rinks and no curler will be permitted to use his own rocks. Sets of eight pairs of stones will be placed on each sheet of ice previous to the first draw, at nine o'clock Monday morning, and the same set will remain on each sheet until the end of the 'spiel. This proved a great benefit not only to the curlers but to the committee. The former did not have to worry about their stones and the latter was relieved of the complicated job of moving the stones from one rink to another.

One of the new features which will be introduced this year but which was given a thorough trial at Winnipeg last year is the draw. All rinks will enter and play in the Royal York, the primary competition, and all rinks will have played their first games in this event by the conclusion of the noon draw on Monday. The rinks which win their first games in the Royal York will enter the Ryrie Birks and Seiberling competitions while the rinks that lost their first games in the Royal York will play in the North American Life and Wrigley trophy events. This means that in each of these four events there will not be more than 72 entries.

After the first games in the Royal York, at nine and noon on Monday, there will be no more play in this event until Wednesday, the three remaining draws on Monday and the three on Tuesday being devoted entirely to the Ryrie-Birks, North American Life, Seiberling and Wrigley competitions. In this manner the number of rinks in these events will be rapidly cut down. A new competition this year will be the consolation which is open to rinks that do not remain in any one of these four events after the second round has been played in each. By this arrangement every rink will be certain of playing at least four games.

COLUMBIA PICTURES presents

The Screen's Greatest Outdoor Star!

BUCK JONES

in a rootin', tootin', all talking Western

"The DAWN TRAIL"

with Miriam Seegar and Charles Morton

Directed by CHRISTY CABANNE

COLUMBIA Picture

FOR TWO DAYS TODAY & MON.
2.30, 7 and 9.

Regent

The Thrilling Story of the Shepherds and the Cattlemen of Texas, who stage a War unto Death for Rights to Land...

ACT COMEDY NEWS

Starting Tuesday, For 4 Days

THE COMEDY MIRTHQUAKE THAT WILL SET THE WORK ROCKING WITH LAUGHTER.

CHARLEY'S AUNT

With Charles Ruggles, Doris Lloyd, June Collyer.
From the Celebrated Stage Success and Directed by Al Christie.

CENTRAL SIX DEFEATED 2-1

Only Close Contest in Public School Hockey League This Morning.

OTHERS LOPSIDED.

Lopsided scores marked two of the three Public School League games this morning at All Saints' rink. The second game was the closest and best on the card. With fast ice and snappy weather, the kids travelled at high speed all the way.

In the opening game, the boys from King Edward cleaned up on the Prince of Wales aggregation, the final score being 9-2. The losers who were minus their star, Robinson, hadn't a chance. King Edward played faster and combined better to pile up their lead They got two in the first, three in the second and four in the last period. WThe losers got one in the first and the other in second.

The teams:

Prince of Wales: Goal, Jay; right defense, Hope; left defense, Anderson; centre, Kingdon, right wing, Rusaw; left wing, Platt; alternates, Menzies.

King Edward: Goal, Dunkley; right defense, Fields; left defense, Mackness; centre, Jobe; right wing, Mowry; left wing, Boyler; alternates, Heal Todd, Watson and Cunningham.

Referee, D. Crawford.

The second go was fast and even, with very few penalties. Both teams played an individual brand of hockey doing little passing. The players from Queen Alexandra finally squeezed in the winning counter late in the third period, to win out 2 to 1. The first goal went to the winners in the middle chapter, but in the last, with both teams playing their heads off, the Centralers evened it up. It was not until the last few minutes of of the game that the Q.A.'s slipped in the deciding tally.

Central.—Goal, Currie; right defense, Mints; left defense, Wiley; centre, Wright; right wing, Ascott; left wing, Fair; alternates, Brown, Skitch and Herron.

Queen Alexandra—Goal, Ellis, r. defence, Ash; left defense, Sharpe; centre, Morrow; right wing, Dainton; left wing, Dorrington; alternates, Walton and Heard.

Referee, W. Calladine.

Queen Mary Trounced

In the last affair, King George team plastered an 11 to 1 defeat on the Queen Mary outfit. The play was one-sided from start to finish, with the huskier winners outskating their opponents and peppering their net continuously. Their combination and stick-handling was perfect, and only good goal-minding on the part of Harding kept the score as low as it was. The losers were game to the end, but the play was practically all at their end of the rink.

Queen Mary.—Goal, Harding; right defense, Hamley; left defense, White; centre, Mortimer; right wing, A. Clark; left wing, G. Clark; alternates, Leith and Neiman.

King George.—Goal, Hunter; right defense, Hill; left defense, Ebbs; centre, Lipsett; right wing, Holland; left wing, Williamson; alternates, Ellis and Burton ... ...

Referee, M. Park.

Grand Opera House

THURSDAY, JANUARY 29TH
PETERBORO'

DELLS MIDNIGHT MAIDS

SMART MUSICAL REVUE

Company of 35 Clever Singing, Dancing and Comic Artists, now tourng Canada

1 DAY ONLY
MATINEE, 2.30. EVENING, 8.15
TICKETS ON SALE TUESDAY. PRICES:
$1.00, 75c, 50c, 25c, Plus Tax

2d, 24, 28

"NEGATIVES" BAT 1.000 ALL ALONG BASEBALL ROW

News ran strongly to negatives along Baseball Row yesterday. Lou Gehrig has not signed a two-year contract with the Yankees, as rumored. Lyn Lary's unsigned contract has not yet arrived at Yankee headquarters. All the contracts which have arrived are not signed.

The latest Gehrig rumor had the big first baseman getting into line for the next two seasons at an annual stipend of $33,000, which is a lot of money whether Lou gets it or not. It brought forth an official denial that Lou has signed anything that will bind him to the Yanks, but there need be no worry on that score. He will be in the fold within the next few days and very likely at a figure in advance of that written in the contract mailed to him last week.

When ball players get into the $25,000 class the original contracts are always in the nature of feelers which will lead to negotiations.

FAST JUNIOR FIXTURE HERE ON WEDNESDAY

St. John's and Peterborough H. C. Tangle For Last Scheduled Game.

KEEN RIVALRY.

Teams Are Battling it Out for First Place in O.H.A.

The junior game at Brock Street Arena on Wednesday night, in which St. John's and Peterborough Hockey Club clash shapes up as the season's best game. The rivalry between these two clubs is at fever heat. Both teams are fast and clever, and contain some of the most promising hockey material seen here for ages. Both teams are battling it out for first place in the group, with St. John's at present out in front by virtue of having played two more games than Jimmy McMartin's team.

In their previous engagement St. John's suffered a 6 to 0 defeat, but on fast ice their supporters claim that verdict can be reversed. The Hockey Club will be at full strength for the engagement with Meagher on the firing line, and they are just as firm in the belief that they can again down the redshirts.

Anyway the fans want to look at it this game promises to be the choice hockey morsel of the entire season

GERMAN RING SOLONS HOT ON SCHMELING'S TRAIL

BERLIN, Jan. 24 (A.P.).—Max Schmeling, German heavyweight, continues to incur the wrath of boxing commissions here and there. Now his home board, the German Boxing Commission, has worked up quite a peeve at him.

The Commission wireissed a sharp request at him to-day aboard the liner Europa, bound for New York, asking that he explain immediately a newspaper interview published here. He was quoted as saying that the Commission "never knew anything about fisticuffs, never showed real interest in his or any other German boxer's foreign achievements, but always found him home when it needed money."

Schmeling has been involved for two years in disputes with the New York State Athletic Commission, which recently withdrew recognition of him as the heavyweight champion. He was also involved in a long drown-out managerial squabble in New York.

THEATRES

AT THE GRAND

MIDNIGHT MAIDS IN TOWN.

On Friday, January 29, a smart musical comedy production will come to the Grand Opera House, Peterborough. This company, "The Midnight Maids, is comprised of 35 people, including in the cast many famous musical comedy and vaudeville stars, and a chorus of undeniable beauty and ability. This is the company which is playing such a long and successful engagement at the Grand Opera House in Hamilton this season, and the director has moved his company out to play some outside engagements this week. Later the company will return to Hamilton to resume its engagement.

"The Midnight Maids presents one of the smartest musical revues ever seen in this city. They will play here for one day only, with a matinee and evening performance.

Those who attend will witness one offered. There is brilliant and colorofered. There is brilliant and colorful scenery, beautiful costumes, lovely girls, and a cast of principals which includes such famous names as Lefty Levine, noted Hebrew comedian, Marion Wakefield, beautiful and talented soubrette, Sally Kay, blues singer, Florence Oxford, Babette, diminutive and lovely singer and dancer, Johanna Slade, Eva Chaffin, Bunny Whitlock, the Lewis Sisters, Tom Brisky, and others, all under the expert direction of Frank Wakefield.

A large attendance is expected when this production appears here.

CURLING

The results of last night's schedule games played on the local curling rink were as follows:

Graham	Dearborn
Sorenson	Amys
Best D.	Hamley
Best	Hamley
Skip..... 9	Skip..... 4
Hanna	Tully
English	Stocker
Seaton	Fitzgerald
Cruthers	Oke
Skip.....12	Skip.....16
Girven	Wren
Pratten	Blewett
Scott	Keslick
Donaldson	Downey
Skip.....14	Skip..... 4
Jordan	Williamson, R.
Merrell	Glover
Richmond	Williamson, C. H.
Foote	Skinner
Skip.....15	Skip..... 6
Braund E.	Shields
Harvey	Chesler
Braund, J. T.	Martin, R. J.
Turner, L. A.	Martin, H. R.
Skip..... 6	Skip.....12

Mayneord defaulted to Davidson.

Silk exported from Japan in a recent month was valued at more than $20,000,000.

Imports into Paraguay from the United States last year were valued at nearly $20,000,000.

Berg Strengthens Hold On Welterweight Throne

CHICAGO, Jan. 24.—Jack "Kid" Berg of London sat tighter than ever on his junior welterweight throne today while Bat Battalino, king of the featherweights, felt his sceptre slipping.

The champions fought in the twin feature bouts at the Chicago Stadium last night and the fortune of choice smiled on them. Berg, who staked his crown, won a decision over Goldie Hess of Los Angeles after ten furious rounds that had the crowd of 12,896 spectators cheering from start to finish. Battalinio, who risked nothing but his reputation, dropped a decision over the same distance to Eddie Shea, pride of Chicago's west side, after a disappointing exhibition.

Berg's match with the freckle-faced challenger from the Pacific Coast was as pleasing the Battalino-Shea fight was disappointing. Suddenly reversing his usual slow-starting tactics, Hess swarmed all over Berg in the first round, battered him with long, swinging lefts and right uppercuts and dazed the Briton.

Charged with driving a car while drunk, Herbert Rigg was fined $375 at Carlisle, England, recently.

JOB PRINTING

We will gladly make layouts in one, two or more colors, and estimate costs for you.

Phone 1600

It looks easy to feed sheets of paper into one of the swiftly running presses . . . and it is easy. But it requires a trained eye to spot faults. Our pressmen take an intense pride in the quality of their work, and we make certain of this also by holding them to only one kind of work — "Good Printing."

Peterborough Examiner Ltd.

Peterborough, Canada.

Bring Your PRINTING Problems to Us

SQUIRES HEADS HAVELOCK BOARD SENIOR MEMBER

Inaugural Meeting of the Havelock School Board is Held.

COMMITTEES NAMED.

HAVELOCK, Jan. 24.—(Examiner Corrrespondence.)—The inaugural meeting of Havelock School Board was held in the school room on Wednesday evening.

For the first time in many months, there was a full attendance of the members. The secretary treasurer, Ed. Fennell, presided, until a chairman was appointed. This honor was unanimously accorded to F. J. Squires, who is now the senior member of the Board.

In his opening remarks, Mr. Squires thanked the other members of the board for the honor conferred upon him. He felt sure that the present board would work in harmony, and put its best efforts forth to deal with the difficult problems

Other members of this year's board are, Messrs Robert Crawford, Fred Post, Bernard Smith, Alex Leeson and James W. Ketchen.

Mr. Yuill, principal of Public School, reported that the new teacher, Miss Massey, was now on the regular staff.

It was moved by trustees Smith and Crawford, that M. Leeson be delegate to the Toronto Convention. Carried.

Two for Truant Officer.

There were two applicants for the position of truant officer, Fred McAdam and Charles Dewey.

Moved by trustees Post and Crawford that Fred McAdam be re-appointed at a salary of twenty-five dollars per year. Carried.

One application for the position of caretaker was received from Douglas McQuaig. On motion this application was filed.

Under the heading of unfinished business, the account of Hornsby and Allan was again discussed. This bill is for fifty dollars, for attendance at a public meeting at the town hall, at the time of the discussion of alternative plan for a sanitary system in the school.

There is no record of alternative plans having been submitted and an investigation will be held to ascertain who was responsible for the presence of Hornsby and Allan's representative at the meeting.

For the present this bill was laid over.

After a careful survey of other bills and accounts, they were ordered paid, on motion by Trustees Crawford and Poste. Carried.

It was decided on the suggestion of Chairman Squires to appoint committees to look after the different departments of the school board. A finance committee was appointed to assist the secretary in preparing necessary reports for the council, and to look after financial requisitions, for school operation. Last year the Board's requisition was sent in at the last moment, and was almost too late to be dealt with.

Moved by Trustees Crawford and Post that Trustees Smith and Leeson act on the Finance Committee. Carried.

Moved by Trustees Ketchen and Leeson, that Trustees Post and Crawford be a Property Committee. Carried.

A committee was appointed to look into the matter of the School Grants. There is a new method of school allotments on the basis of teachers salaries, and average attendance, also the County equivalent. Trustees Ketchen and Smith will act on this committee.

The matter of a teacher in the school who is receiving less than one thousand dollars per year was discussed by the board. In order to obtain the larger grant from the govrnment it is said that only seventy five dollars per year more in teachers salaries would be necessary. This would entitle the school to four hundred and seventy dollars yearly additional grants. The teacher in question is fully qualified and efficient, and has a very large class. It was decided to increase the salaries by the necessary seventy-five dollars and thus obtain the larger grant.

The clerk was instructed to communicate with the clerk of Belmont and Methuen and get exact figures of grants on equalized assessment plan.

T. L. Lancaster M.L.A. was present at the meeting and drew the attention of the board to the new system of reporting the monthly attendance to the Inspector monthly for publication. He believed this is a good system as publication would have a tendency to create friendly rivalry, and the average attendance would be raised. It would be a matter of price to have the school rank high in attendance, as in other matters. At present there is one school in Belmont with a record of 100% average attendance for December last. This is school number 3.

Best Remedy for Cough Is Easily Mixed at Home

You'll never know how quickly a stubborn cough or chest cold can be conquered, until you try this famous recipe. It is used in millions of homes, because it gives more prompt, positive relief than anything else. It's no trouble at all to mix and costs but a trifle.

Into a 16 oz. bottle, pour 2½ ounces of Pinex; then add plain granulated sugar syrup or strained honey to make 16 ounces. This saves two-thirds of the money usually spent for cough medicine, and gives you a purer, better remedy. It never spoils, and tastes good—children like it.

You can actually feel its penetrating, soothing action on the inflamed throat membranes. It is also absorbed into the blood, where it acts directly on the bronchial tubes. At the same time, it promptly loosens the germ-laden phlegm. This three-fold action explains why it brings such quick relief even in severe bronchial cougis which follow cold epidemics.

Pinex is a highly concentrated compound of genuine Norway Pine, containing the active agent of creosote, in a refined, palatable form, and known as one of the greatest healing agents for severe coughs, chest colds and bronchial troubles.

Do not accept a substitute for Pinex. It is guaranteed to give prompt relief or money refunded.

Frame-work of Giant Goodyear Airship

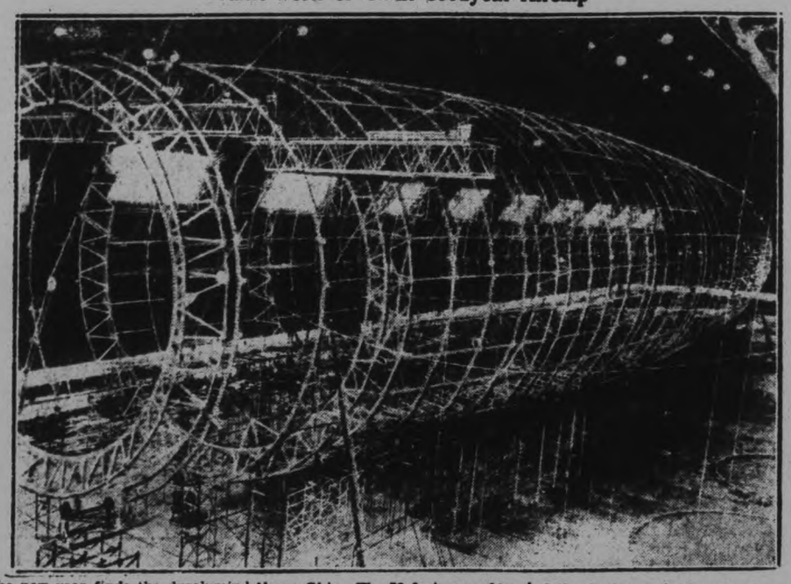

The new year finds the duralumin frame-work of the U.S.S. Akron, giant airship the Goodyear-Zeppelin Corp. is building for the United States navy, bordering completion at Akron, Ohio. The 78-foot cone-shaped nose has been raised into position, the control car taken from the fabricating plant to the dock for attaching to the ship and the tenth of the twelve main frames about to be hoisted into place. Photo shows a view of the network of metal of the new giant airship.

A BEDTIME STORY

by Howard R Garis

UNCLE WIGGILY AND THE BRAVE PUSSY

Baby Bunty and all the other rabbit girls and boys in Uncle Wiggily's hollow stump bungalow were very glad the little tree pussy had come to live with them. Baby Bunty, the little orphan rabbit, was most surprised when, riding home on the pulley line one day, she saw Uncle Wiggily take the small cat out of the same basket to the bottom of which Bunty had clung to have her ride.

I told you about that last night, if you will kindly remember

"Welcome to our bungalow, little pussy," said Baby Bunty and all the others of Uncle Wiggily's girls and boys said the same as the tiny cat climbed out of the basket.

"Oh, how kind you are to me," mewed the pussy who had been up in a tree quite a long while before Uncle Wiggily rescued her in the basket. "But what am I to do?" she asked the bunny gentleman.

"Do what or where or for whom?" asked Mr. Longears.

"I mean," went on the little cat,

"That was the best favor you could do me."

"what am I to do to pay you back for being so kind to me?"

"Well, the first thing you are to do," answered Mr. Longears, "is to drink this warm milk," and in front of the pussy he put a saucer that Nurse Jane Fuzzy Wuzzy handed in from the kitchen.

"Oh, this is good—very good!" purred the hungry kitten as she lapped the milk. "But you are still doing kind things for me, Uncle Wiggily. I want to so something for you since you are going to let me live in your bungalow. What can I do?"

"There is time enough for that," answered the rabbit gentleman. "Just now play with the other children and have a good time."

So this is what the tree pussy did, having fun until it was time for all in the bungalow to go to bed. There was a warm spot in the kitchen which Nurse Jane said would be the best place for the new pussy. So the little animal cuddled up there in a soft, fluffy ball of fur and purred herself to sleep.

During the big storms and deep snow that had come to Woodland where Uncle Wiggily lives, none of the Bad Chaps had been able to chase after the rabbits. The snow was too soft. The Bad Chaps sank down in it when they tried to walk. But, now that the storms were over, and most of the snow had melted away, until some more should fall, the Fox, the Wolf and the Bob Cat saw that they had a chance to catch a rabbit.

"I think we had better start out tonight," said the Fox to the other two Bad Chaps. It was late afternoon of the day when Uncle Wiggily had ridden the little pussy cat from the tree to his bungalow in the pulley line basket telephone.

"Yes, tonight will be a good time to catch Uncle Wiggily!" growled the Wolf. "I wonder how we can get him?"

"That will be easy," snarled the Bob Cat, who had a very silly little tail. "The other day I happened to notice, as I was passing, that there is a hole in Uncle Wiggily's kitchen door. How the hole got there I don't know. But it will be easy for me to sneak up on the back stoop, put my paw through that door hole, turn the key, unlock the door and open it. Then we can all three go in and catch the rabbit."

"Good," yapped the Fox and the Wolf. Though if Uncle Wiggily had heard them he would have said it was bad.

When it was dark the three hungry Bad Chaps set off to the rabbit's bungalow. Uncle Wiggily was asleep. So was his wife. So was Nurse Jane. So were all the little bunny boys and girls, from Jingle and Jangle down to Baby Bunty. But the new pussy cat in the kitchen wasn't asleep.

"I do wish I could think of some favor to do Uncle Wiggily to pay him for all his kindness to me," purred the pussy. It was thinking of this that kept her awake. Then, all of a sudden, she heard a noise on the backstoop. "Oh," murmured the pussy, getting out of bed, "this may be some one coming whom I can ask to do Uncle Wiggily a favor."

The three Bad Chaps had made the noise the pussy heard. The Bob Cat sneaked up on the steps, close to the kitchen door.

"I'll slip one paw in, turn the lock and then we can all go in!" whispered the Bob Cat. He thrust his paw in through the hole. The little pussy saw it moving and, being very playful, she whispered:

"Oh, somebody is trying to have fun with me! I'll bite and scratch whatever that is sticking through the hole in the door. Then I'll try to think of a way of doing Uncle Wiggily a favor!"

Giving a big jump, the little pussy bit and scratched the Bob Cat's paw sticking through the hole.

"Oh wow! Oh, my goodness! Oh Uncle Wiggily has me!" howled the Bad Chap. "Come on, run!" he called to the others. And they all ran away.

Mr. Longears heard the noise and came down stairs, and when the pussy told him what had happened the rabbit said:

"That was the best favor you could do me! You saved my ears!"

So the Bad Chaps had no rabbit supper after all.

(Copyright, 1931, by Howard R. Garis.)

$100 To The Hangman For Keeping Date Open

FREDERICTON, N. B., Jan. 24.—The legal question as to whether a retaining fee paid a hangman to "keep a date open" is returnable when the hanging is not held, was the subject of recent debate in York County Council, the decision being to hold the matter over for a joint meeting of city and county councillors.

The question arose when Sheriff John Hawthorne presented a bill for $100, the sum he had paid Arthur Ellis, official hangman, as a retainer to officiate at the execution of Harvey Dunlop, Campbell Settlement recluse, who had been condemned to death for the murder of Erbon Dickinson, but whose sentence was subsequently commuted to life imprisonment.

FIRE HORSES UNDER HAMMER.

SAINT JOHN, N.B., Jan. 24.—Stepping out of the city's harness to make way for motor equipment, four of Saint John's best known fire horses were auctioned off a few days ago. They were Barney and Dan, a pair of matched blacks, which had hauled the steam engine at number one station for eleven years, Joe, with fourteen years service, and Fred with five.

Barney and Dan, fourteen and fifteen years old, brought $165. Joe, seventeen, and Fred, fourteen, were sold separately for $82.50 and $52.50.

The sale leaves but ten horses in Saint John's fire department, the Commissioner pointing out about $400 annually was saved by the replacement of each horse by motor equipment. Along with some forty of their predecessors, Barney and Dan and Fred and Joe have gone to the farm.

FEEL MEAN?

Don't be helpless when you suddenly get a headache. Reach in your pocket for immediate relief. If you haven't any Aspirin with you, get some at the first drugstore you come to. Take a tablet or two and be rid of the pain. Take promptly. Nothing is gained by waiting to see if the pain will leave of its own accord. It may grow worse! Why postpone relief? There are many times when Aspirin tablets will "save the day." They will always ease a throbbing head. Quiet a grumbling tooth. Relieve nagging pains of neuralgia or neuritis. Or check a sudden cold. Even rheumatism has lost its terrors for those who have learned to depend on these tablets.

Gargle with Aspirin tablets at the first suspicion of sore throat, and reduce the infection. Look for Aspirin on the box—and the word Genuine in red. Genuine Aspirin tablets do not depress the heart.

BAYER ASPIRIN

TRADE-MARK REG.
Made in Canada

TILLIE THE TOILER — By Russ Westover

BRINGING UP FATHER — By George McManus

TOOTS AND CASPER — By Jimmy Murphy

DUMB DORA

Can't PLAY Can't REST

—child needs Castoria

WHEN a child is fretful and irritable, seems distressed and uncomfortable, can't play, can't sleep, it is a pretty sure sign that something is wrong. Right here is where Castoria fits into a child's scheme—the very purpose for which it was formulated years ago! A few drops and the condition which caused the trouble is righted; comfort quickly brings restful sleep.

Nothing can take the place of Castoria for children; it's perfectly harmless, yet *always* effective. For the protection of your wee one—for your own peace of mind—keep this old reliable preparation always on hand. But don't keep it just for emergencies; let it be an every-day aid. Its gentle action will ease and soothe the infant who cannot sleep. In more liberal doses it will effectively help to regulate sluggish bowels in an older child.

All druggists have Castoria; it's genuine if you see Chas. H. Fletcher's signature and this name-plate:

CASTORIA

Results are Satisfying - Bargains are to be had in the Want Ads.

MANY

QUESTIONS OF ECONOMY

Are Answered Every day For Those Who Read The

CLASSIFIED ADS

BUYERS AND SELLERS MEET IN THE CLASSIFIED COLUMNS

WANT AD. RATES

Cash 1 cent per word or figure per insertion

If Charged 1½ cent per word or figure per insertion

Phone We will call for your ad and give you the cash rate. **1600**

CHARGES:

Card of Thanks	50c
In Memoriam (up to 2 inches)	75c
Over two inches per inch	50c
With black border extra	25c
Birth Notice	50c
Death Notice	50c
Locals (Back Page) per inch	$1.00
Locals (front Page) per in.	$1.40

INDEX TO EXAMINER CLASSIFIED WANT ADS

Agents Wanted	L
Boarders Wanted	F
Business Opportunities	K
Cottages Summer Resort	E
Dressmaking	Z
Employment Wanted	J
Female Help Wanted	H
Found	N
For Sale: General	A
To Rent Houses and Apartments	B
General Notice	T
Livestock	O
Lost	M
Male Help Wanted	G
Pet Stock	W
Personal	R
Poultry For Sale and Eggs	P
Radio	I
Real Estate For Sale	D
Used Cars For Sale	S
Wanted: General	Q

a For Sale—General

HORSE-POWER. COMPLETE. IN A1 condition, cheap. F. Clarke, Cavan. 'Phone 971 ring 1-2. 5d-25-4131A

WOOD, $1 TO $3.50 — ELMWOOD Slabs, $3.50; ½ Cord Body Hardwood, $6. Coal and Coke. A. Deal. 'Phone 1959W. 1d-21-4132A

NEW FORD RADIATOR, 22-23 MODEL cheap. 423 Downie Street. 3d-22-4099A

SEVEN-HORSE GAS ENGINE ON Trucks; nearly new; cheap. Case Shop, 183 Simcoe Street. 3d-22-4101A

VACUUM CLEANER, PERFECT CONdition; cheap for cash. Apply 346 London. 2d-21-4100A

GIRL'S BOOTS AND SKATES, SIZE 2; good condition. 'Phone 2800P. 2d-21-4087A

A FEW SHOP-WORN TOBOGGANS AT Ridiculously Low Prices. — 7' Toboggan, regular $6.00, for $2.98. 6' Toboggan, regular $5.25, for $1.87. 5' Toboggan, regular $4.80, for $1.54. 4' Toboggan, regular $3.95, for 89c. 3' Toboggan, regular $1.60, for 79c. Dollar Day Bargains in Skates, Hockey Equipment, Skiis, Sleighs, etc. Millard's Sport Goods Store, 212 Charlotte Street. 2d-21-4760A

b For Rent—Houses and Apartments

SEVEN-ROOMED HOUSE, ALL CONveniences; garage, about ¼-Acre garden. 'Phone 3106. 3d-22-4756B

APARTMENT, CORNER LAKE AND Aylmer, cheap. 'Phone 543. 3d-23-4121B

TWO ROOMS, WITH OR WITHOUT Board. 161 Adeline. 2d-22-4125B

BRIGHT, SIX - ROOMED HOUSE, North-Central; conveniences; also Garage. Apply 183 Antrim Street.

SMALL HOUSE, OXFORD STREET. Apply 389 Queen. 3d-22-4093B

MODERN 6-ROOMED BUNGALOW, 194 Lansdowne Street; garage; wired for electric stove. Apply 199 Crescent street. Phont 1644M. 3d-21-4045B

TO RENT — FOR 3 OR 4 MONTHS— 7-Roomed All Modern Furnished House. Apply 359 Aylmer Street. 'Phone 3507. 3d-22-4083B

BRICK HOUSE, 567 BOLIVAR. APPLY 570 Bolivar. 3d-21-4049B

COMFORTABLE BED SITTING ROOM. Apply 331 Sherbrooke, near Reid. 3d-21-4017B

For Rent—General

GARAGES FOR RENT, CONVENIENTly situated in down town business district. Apply 437 George Street. dtf-C

STORE TO RENT, CORNER HUNTER and Aylmer Streets; fifty-seven-year-old stand. Possession February 1st. Apply 280 Simcoe Street. 'Phone 494W. 2d-22-4035C

d Real Estate

FARM FOR SALE OR TO RENT — Lot 1, Con 12. Township of Cavan—200 Acres, good woods and pasture; Comfortable House and good barn and outbuildings; situated near Bethany and Ida P.O. 10 miles from Peterborough. Will exchange for a House in Peterborough. Apply A. H. Stratton, Review Office, Peterborough. 3mo-Mar 15-4205D

WHY BE UNEMPLOYED, WHEN $500 secures 10 Acres, with House and Barn. Ideal for raising Poultry, Berries, Vegetables, and Canning Factory Produce. Balance of Payments easy. Box 9, Brighton, Ont. 1d-21-4114D

HERE IS CHANCE TO GET RID OF that car or lot on 7-room brick house; full plumbing and furnace; $4,000; factory district; easy terms. Apply 5[illegible] King street. 3d-22-4103D

FOR SALE — 6 FIRST-CLASS BRICK Houses, all conveniences; hardwood floors; good locality, 2 North, 4 South. Apply 308 Burnham Street. 'Phone 1078F. 2d-21-4090D

FOR SALE OR RENT — 6-ROOMED Bungalow, almost new. Apply 121 Hilliard. 'Phone 2636J. 6d-21-3991D

FOR SALE — VERY MODERN SIX-Room Brick House (with extra Room on Third Floor), hardwood floors throughout; every convenience including oil furnace. One of finest locations in Peterborough. Apply 528 Hunter Street West. 'Phone 2213. 12d-3,5,6,12,13,14,22,23,24,2,3,4-4492D

CHIROPRACTOR

SPECIAL TECHNIQUE — EAR, NOSE, Throat (Bronchitis, Headache, Deafness, Catarrh). Consult C. M. Lawrence, Kresge Building. 'Phone 802. 3d-21-4053

ADVERTISE IN THE EXAMINER

a For Sale—General

RADIO POLES. APPLY P. ZINSTON 589 Reid. 12d-21-3794A

DINING-ROOM TABLE AND CHAIRS good condition. 206 Stewart Street. 3d-21-4054A

UPRIGHT MAHOGANY PIANO, $150. 587 Bolivar. 5d-23-4065A

FOR SALE—A USED COON COAT Will fit a girl from 18-20 (in good condition. At a bargain. H. Abramson. 2d-22-4074A

GENUINE ORTHOPHONIC, WITH Fifty Records, cheap for cash. 2d-21-4070A

QUANTITY MANGELS AND CARROTS 'Phone 1268F, Evenings. 3d-22-4052A

CHOICE MANVERS POTATOES, 80c Bag at House. 85c Delivered. Special prices paid for Fowl. 'Phone H. F. Doig, 2097. 6d-25-4760A

IF YOU REQUIRE SANITARY RUBber Goods write for Catalogue and Prices. Safe and Sanitary Rubber Works Dept 17 Box 165 Verdun Montreal. Mar 1 31-4933A

FEED GRINDER, 8-IN. GORDON Mann, R.R. No. 4, Peterborough. 31-23-4124-A

GOOD MATTRESSES, $5. GOOD Lounge, $7; Piano Case Organ, $40; Iron Bed, $1. Kitchen, Dining, Parlor Tables. Repairing done. M. T. Butcher, 679 Stewart. 'Phone 2734W. 1d-21-4126A

DINING-ROOM TABLE AND SIX Chairs. 'Phone 2620J. 3d-23-4127A

COAL AND WOOD STOVE 3-BURNER Gas Plate, with Oven. 'Phone 3187J. 465 Downie. 3d-23-4136A

f Boarders Wanted

LARGE FRONT ROOM, SUITABLE for Two; all conveniences. 'Phone 1051W. 3d-21-4067F

BOARDERS WANTED. 'PHONE 2816J, or apply 196 Aylmer. 3d-22-4761F

BOARDERS WANTED. CONVENIENT to Westclox. Apply 189 Hunter Street East, or 'phone 2349J. 3d-23-4120F

g Help Wanted, Male

MEN $6 TO $10 PER DAY — AMBItious Reliable Men Wanted at once. Part time pay while training for: Aviation Mechanics, Garage Work, Driving, Battery, Electric Acetylene Welding, House Wiring, Industrial Electricity, Machinist, Bricklaying, Plastering, Drafting, Barbering and Hairdressing. Act quick, get your application in now. Write or call for information. Dominion Trade Schools, Ltd. 79 Queen West, Toronto. Eastern Headquarters. Employment Service—Coast to Coast. 10d-24,31,7,14,21,28,7,14,21,28-4768G

SALESMAN EXECUTIVE WANTED — Steady position to capable Man, preferably with knowledge of Farm Products. Small investment required from sucessful applicant. Apply, giving full particulars, age, business experience, salary expected, which will be treated in confidence, to Box 4107, Examiner. 2d-22-4107G

GOVERNMENT POSITIONS — AS Postmen, Clerks, Stenographers, Customs and Immigration Officials. Free Booklet tells how to get them. Obtainable only from the oldest Canadian Civil Service Correspondence School. M.C.C., Ltd., Toronto 10. 9d-3,7,10,14,17,21,24,28,31-4493G

WANTED — CANVASSERS FOR LIFE Insurance, on commission basis. Apply 382½ George. 2d-22-4117G

h Help Wanted, Female

MIDDLE - AGED HOUSEKEEPER. Apply 1 Stewart Street. 6d-23-4033H

WANTED — EXPERIENCED MAID. Apply 483 Water Street. 3d-23-4111H

WANTED — COMPETENT WOMAN TO do Cleaning one day a week. Apply 549 Romaine Street. 2d-22-4112H

i Radio

EXTRA FINE RADIOS — SAVE TEN to $40. 'Phone 1154W. 541 Sherbrooke. 2d-22-4119I

j Employment Wanted

ENGLISH LADY DESIRES HOUSEkeeping Position; references. 'Phone 2490F. 3d-22-4050J

COMPETENT TYPIST DESIRES POSItion. Write Box 4076 Examiner. 3d-22-4074J

SCHOOL GIRL WOULD MIND CHILdren or do Light Housework after School for Board. Write Box 4092, Examiner. 3d-22-4082J

WIRING AND ELECTRICAL REPAIRS. Expert workmanship. 'Phone 1154W. 541 Sherbrooke. 2d-22-4118J

YOUNG CANADIAN GIRL, AGED Twenty, desires Light Household Work, capable, experienced; best references. Write Box 4129, Examiner. 3d-23-4129J

l Agents Wanted

RELIABLE MAN FOR ONE HUNDRED Store Route, this County; experience unnecessary; no selling; distribute and collect. Should net Seventy Dollars weekly. Shames Mfg. Company, New Toronto, Ont. 2d-24,31-1769L

m Lost

PEARL ROSARY, NEAR ST. PETER'S Church. 'Phone 174J. 3d-22-4080M

SILVER BROOCH ("HENRIETTA"). 'Phone 2619W. Miss Peck, 414 Water. Reward. 3d-23-4778M

ON WEDNESDAY AFTERNOON, ON George Street, between Simcoe and Wescott or on central part of Charlotte Streets, Large Scottish Claymore Brooch. Finder please 'phone 2335M. 3d-21-4063M

STRAYED. FROM 461 GILMOUR Street, Police Pup, answering to the name of "Pal." Anyone found harboring this dog after this date will be prosecuted. Kindly 'phone 2009W or 1600. 3d-21-M

o Live Stock

FOR SALE—DAIRY COW. DUE TO freshen soon. Phone 522 r 42. 2d-4007C

THREE YOUNG DURHAM COWS, due to freshen. Apply Allan Olver, 2 miles east of Bridgenorth. 3d-23-4113O

FOR SALE — PRIZE-WINNING PONY and Outfit, consisting of Cutter, Cart, Harness, Saddle, etc., all in A1 condition. Apply Akey's Livery, Brock Street. 2d-21-4096O

BAY MARE, 9 YEARS OLD, FOR Sale. Apply Canadian National Express Co. 3d-22-4086O

"MOCK TRIAL" ON SOCIETY PROGRAM

Members of Omemee A.Y.P.A. Hold Pleasant Social Evening.

OMEMEE, Jan. 24. (Examiner Correspondence.)—On Monday evening January 19, the A.Y.P.A. meeting was the scene of a mock trial. Mr. Burgomaster sued the Spotlight, the branch magazine for libel. It seems that H. Hill, the editor of the Spotlight had published a poem some time previous which spoke of Mr. Burgomaster's car in somewhat deprecatory terms. Mr. Burgomaster upon the advise of his counsel, H. Bent, claimed an apology from the editor.

W. Stephenson was the lawyer for the defense, when the jury had been impanelled and the court policeman, H. Mitchell, had restored order, the case began. There was considerable testimony given after which both lawyers made an eloquent appeal to the jury.

It did not take the latter long to reach a decision and they returned with a unanimous verdict of not guilty.

The Judge, J. Bent, stated that Mr. Burgomaster would be requested to hand in an apology to the editor for causing the latter so much inconvenience.

The proceedings caused much merriment.

Eggs Are Being Sold At 16 Cents a Dozen

BROCKVILLE, Ont., Jan. 24.—(C. P.)—In the neighboring village of Athens new laid eggs are being sold at the almost unprecedentedly low figure of from 16 to 18 cents per dozen.

o Live Stock

TWO JERSEY AND DURHAM SPRINGer Cows; cash or terms. 'Phone 531 ring 2. 3d-22-4077O

FOR SALE — YOUNG THOROUGHbred Holstein Cow; freshens January 29. Particulars on request, H. F. Boland, Indian River. 3d-21-4739O

p Poultry

WANTED — LIVE POULTRY. HIGHest Market Prices Paid. Bring them to 189 Charlotte Street. 'Phone 771 Atkins. 26d-43-4039Q

FOR SALE — 25 LEGHORN PULLETS 'Phone 2939J. 3d-21-4051P

q Wanted

LIVE FOWL — BEST PRICES. S. Levine. 'Phone 2150. 25d-29-3717Q

COUPLE WANT TWO OR THREE UNfurnished rooms. Cheap. Write Box 4104 Examiner. 3d-23-4140Q

PORTABLE TYPEWRITER, IN FIRST-class condition. State price. Box 4088, Examiner. 3d-22-4083Q

OLD HORSES WANTED. MILLS & Wolff. 'Phone 650 ring 15. 3d-23-4122Q

LOAN WANTED— FIRST MORTGAGE Loan $2,000.00 for 5 years at 6½ on City Property, valued at $5,500.00. Walter Nugent Real Estate, 181 Charlotte. 'Phone 203—2598. 1d-21-4115Q

WANTED — GRAIN. 'PHONE 544 R 2 3d-22-4072Q

LONA $2,500, 6%, FIVE YEARS. FIRST Mortgage. 'Phone 2219M. 3d-22-4085Q

WANTED — EXPERIENCED HOTEL Porter. Apply Grand Hotel. 3d-22-4095Q

FOWL WANTED. 'PHONE 35J. OUR Truck will call within 30 miles from City. 5d-21-4008Q

WANTED TO BUY — A FERRET. Apply 172 Adeline. 3d-23-4069Q

WANTED — TO RENT, FULLY MODern Apartment, Bungalow or Small House. Write Box 4078, Examiner. 2d-21-4078Q

r Personal

WOULD YOU MARRY — CANADIAN Girl 17, worth $20,000; Widow 36, $40,000; Widow 42, $70,000? Photos descriptions free. Mrs. Warn, 8377 W. 4th Street, Los Angeles, Calif. 4d-24,31,7,14-4105R

s Used Cars for Sale

FOR SALE — 1926 CHEVROLET Coupe, in good running order. A real bargain. Write Box 4764, Examiner. 2d-21-4764S

THE NASHUA CO. HAS DELIGHTFUL SOCIAL EVENING

Presentation is Made to Mr. and Mrs. John R. Marshall By Employees.

125 ATTEND DINNER.

The esprit de corps which has been a noticeable feature of the annual gatherings of several years past of the employees of the Canadian Nashua Paper Company, Limited, and the Canadian Sealright Company, Limited, was manifest again to a very remarkable degree last night when the employees of the sister companies were guests of the management at a jolly dinner and dance held in Austin's Banquet Hall, and attended by about one hundred and twenty five people, among them representatives of the company from Nashua, New Hampshire, Montreal and Toronto.

The invitations read "Dinner and dance given to the employees as an expression of appreciation of their loyalty and faithfulness during 1930," and many expressions of deep regard for thee general manager, J. R. Marshall, and of appreciation on his part of the devotion of his employees, were heard during the dinner hour, which was followed by a pleasant dance to music provided by Rick Roberts and his Melody Men.

The setting for the affair was a delightful one. Soft lights with rose-colored basket shades were flanked on either side by rose-colored streamers that stretched across the ceiling. The decorative effect of the tables was enhanced by the dainty menus and place cards with their triple triangles, emblem of the company, on the covers. The menus were done in the new and very attractive velour paper that the company prides itself on very justly, in shades of leaf green, crimson, nut brown and grey. At the head table was a silver basket filled with daffidils.

The program was featured by the presentation to Mr. and Mrs. Marshall who leave early in February for a short vacation in Bermuda, of gifts from their employees. To Mrs. Marshall they presented a beautiful Spanish shawl of warm beige tones, embroidered with roses, and to Mr. Marshall, the gift was a grey and green golf sweater, with socks to match.

With Mr. Marshall in the chair, the program progressed by way of a delicious meal served in splendid style, to a number of toasts and their responses. Arrangements were in charge of Victor Hamilton, traffic manager of the company, who also proposed the toast to "Our City," with a response by Mayor Denne, after Mr. Marshall had expressed his pleasure at the presence of Mr. and Mrs. Denne.

The Mayor, in his brief address, said that Peterborough was an outstanding town in the Dominion, as far as unemployment and general conditions are concerned. He said that the press has stressed hard times too much and that such emphasis is a bad thing to go to the south of us, to other papers and over the radio.

"We have the wrong idea in stressing hard times," he said. "If we all pull together, we will be all right. It has been said that we have been extravagant in Peterborough, but it is better to be so than to have soup kitchens like other towns. No council can do everything right."

Congratulates Host.

The Mayor went on to congratulate the two companies on their successful year and to speak of anticipations of a good year in this city. He spoke of the "Wonderful city officers," referring to the splendid work done by three of the senior officials, "Mr. Green, who is eighty-three and comes into the office whistling, Mr. Adams, who is over seventy, and Mr. Armstrong, who is about seventy-two years old." He also said that there were many prospective factories on a list of those that might locate in this city, "where we can offer them good employees, cheap power and a nice place in which to live."

The toast to "Our Employees" was proposed by F. G. R. Clarke, General Sales Manager of the local office, formerly of Toronto, who introduced his successor in the Toronto office, Walter Spain.

Mr. Clarke, in a happy little speech, aroused much merriment in his listeners and his talk was responded to by John Cunningham.

G. A. Richmond, supervisor, rising to propose the toast to "Our Companies," was greeted with loud applause that showed his polpularity with his audience, who sang "For He's a Jolly Good Fellow" as a prelude to his characteristically pleasant little talk, in which he said that "a person's ability is gauged by his will to do," and ended with the words: "We all try to do our part as Mr. Marshall does his part, which is the secret of the growth of the company."

J. R. Marshall, replying to the toast to "Our Companyes," expressed his deep appreciation of the constant loyalty and faithfulness manifested by his employees and said: "We are particularly blessed in our location in the city of Peterborough."

He went on to speak of the manner in which the companies have built up a business that is second to none in Canada "because we have made our product superior to other—a pride to ourselves and a pleasure to our customers"—and said that the companies looked back with pride to a difficult year just ended, and forward with hope and expectation of still better business in the years to come.

At this point, with a brief word of explanation by Roy Lewis, the presentation of Mr. Marshall's gift was made by Thomas Kay, and the guests sang "See Him Smiling" and "For He's a Daisy" in honor of their popular employer, who thanked them warmly for the remembrance.

O. Tacy of Nashua, New Hampshire, auditor for the companies, spoke of the interest and pride taken in the growth of the local establishments, by the parent companies in Nashua, and the toast list concluded with the tribute to "The Ladies," voiced by E. E. Ferguson, Mill superintendent, and responded to by Miss Lillian E. Hall, accountant, to whose work Mr. Marshall paid a warm tribute.

Miss Myra Hickey closed the program with the presentation of Mrs. Marshall's gift, which was appropriately achnowledged. A jolly dance followed, with splendid music furnished by Rick Roberts and his Melody Men.

Seeks to Set Record

Joseph Lebrix, famous French pilot, with his mechanic Doret, who have taken off in their plane "Traitdunion" from Istres, France, in an attempt to create a new world's distance flight record over a closed circuit.

APPLICATION TO PARLIAMENT.

NOTICE IS HEREBY GIVEN, That an application will be made by the Nicholls Hospital Trust to the Legislature of the Province of Ontario at the ensuing session thereof for an Act to amend Chapter 87 of the Statutes of the Province of Ontario passed in the forty ninth year of the reign of Her Majesty the late Queen Victoria being an Act incorporating Nicholls Hospital Trust to provide that the Council of the City of Peterborough may appoint four additional members to the Board of Trustees of said Hospital who are of the Protestant Denomination and making provision for the term during which said additional Trustees shall hold office and for the appointment of their successors in office.

HALL, HALL & STEVENSON, Solicitors for the Applicant.

DATED at Peterborough this fourteenth day of January A.D. 1931. 6d-17,24,31,7,14,21-4672

HARVARD WILL PAY STUDENTS

Freedeom From Financial Problems to be Given Distinguished Scholars.

FOR SIX YEAR PERIOD.

BOSTON, Mass., Jan. 23.— Plans to gather a group of distinguished young students and relieve them of all financial worries for a period of three to six years in order that they may develop their talents for the benefit of art and science, were set forth in the report for 1929-1930 by President A. Lawrence Lowell of Harvard University. Following the example of European universities, Harvard will house and feed these students and even pay those who require additional financial assistance. The plan as applied to non-religious institutions is new in this country.

As those qualifying for the fellowship must not be over 25 and must have a doctor's degree, usually secured by students older than this, the young men selected must be unusually brilliant. They will live together in apartments already provided for, and an important part of their training will be their associations with one another.

The practice of such fellowships was began by Cardinal Wolsey of England about 1520, when he founded Christ Church at Oxford. His principle of providing food for the intellectuals and having them dine together, will be followed at Harvard. Prize fellowships at English colleges have produced a large number of distinguished men, commented President Lowell. One-half the British winners of the Nobel prize had been holders of such fellowships at Trinity College, Cambridge, England.

"We hear so much about co-operation in research, and that is good in working out well-defined problems, which requires great labor and often the collaboration of different specialists," stated President Lowell. "But it is not all. It aids in solving difficult and intricate problems; yet it does not touch the greatest of all contributions to thought, that of discovering a wholly new problem to be solved. This, like a work of art or literature, is essentially the creation of a single brain. To select men capable of this, to set them at work in surroundings most adapted to entice and fructify imagination, is certainly worth while if it can be done.

"The plan would be to have the prizemen selected in any subject by a body of older fellows eminent in various fields upon evidence of remarkable promise; to provide them with ample stipends and appoint them for three years with a reappointment for three more if their work in the first term justified the renewal."

Since most of the suggestions made in the annual report of the President are put into effect when the University opens in September, it is believed that September will see the beginning of the experiment.

Whether or not the students will take examinations in their work has not been announced. Since they can have no higher degree than the one they possess when beginning the plan, their work will probably be judged in the light of original research.

SUPPORT the town that supports you BUY AT HOME

Railway Time-Tables

CANADIAN PACIFIC RAILWAY.
(Corrected to Date.)

Going East—

8.10 p.m. — Indian River, Norwood, Havelock. Daily except Sunday.

11.44 a.m.—Havelock, Tweed, Kingston, Smith's Falls, Ottawa, Montreal, Quebec Boston and New York. Daily except Sunday.

11.05 a.m.—Sunday only to Havelock.

11.50 p.m.—Havelock, Tweed, Kingston, Perth, Ottawa, Smith's Falls, Montreal, St. John, Boston, and New York. Daily. No Sleeper to Montreal on Saturday.

Going West—

5.00 a.m.—Toronto, Guelph, Goderich, Hamilton, Galt, Woodstock, St. Thomas, London, Chatham, Detroit, Chicago, and New York. Daily.

6.50 a.m.—Bethany, Lindsay, Orillia, Port McNichol, Midland, and intermediate points. Daily except Sunday.

7.25 a.m.—Toronto, Hamilton, Brantford, Buffalo, New York, Galt, Woodstock, London, Chatham, Detroit, and intermediate points. Daily except Sunday.

3.50 p.m.—Toronto, Hamilton, Buffalo, Rochester, Boston, Woodstock, London, Windsor, Detroit, Chicago, and intermediate points between Peterborough and Toronto. Makes connection with the Trans-Canada Limited for Winnipeg and Vancouver. Daily except Sunday.

5.45 p.m.—Sunday only for Toronto and points West.

6.30 p.m.—Lindsay, Toronto and intermediate points. Daily except Sunday.

CANADIAN NATIONAL TIME TABLE.
(Corrected to date)

Trains Operate Standard Time. Daily except Sunday.

No. 97—7.15 a.m. for Port Hope, Oshawa, Toronto and points on main line east of Port Hope.

No. 93—8.20 a.m. for Lindsay, Orillia, Midland, Toronto, Hamilton, Buffalo, London, Windsor, Detroit.

No. 371—8.30 a.m. for Lakefield.

No. 698—8.35 a.m. for Hastings, Campbellford, Belleville, connecting with the International Ltd. for Kingston, Brockville and Montreal and points in Maritime provinces.

No. 100—11.45 a.m. for Hastings, Campbellford, Stirling, Belleville, Kingston and Brockville with the "Capitol City" train for Ottawa, also with Inter-City Limited for Cornwall and Montreal.

No. 92—12.00 noon for Port Hope, Oshawa, Toronto, Buffalo, Philadelphia, New York, London, Chatham, Windsor and Detroit.

No. 373—12.10 p.m. for Lakefield.

No. 95—4.37 p.m., for Lindsay, Orillia, Toronto connecting with "International Lt." for London, Sarnia, Port Huron and Chicago also with the "National" for Winnipeg and Pacific Coast points and with No. 47 for North Bay and Cochrane and No. 89 to Buffalo, Philadelphia and New York.

No. 699—8.45 p.m. for Lindsay.

No. 94—8.54 p.m., for Port Hope, Cobourg, Kingston, Montreal, New York, Boston. Carries through sleeper from Peterborough to Montreal. Daily except Saturday and Sunday.

BARRISTERS AND SOLICITORS

GORDON & ELLIOTT — Barristers, Solicitors, Notaries, Patents and Trade Marks. Money to Loan. Telephone 3300 — Hon. G. N. Gordon K.C. Alexander L. Elliott, Toronto Office: 410 Saturday Night Building, 73 Richmond Street West. Telephone Number, Elgin 6831.

PECK, KERR & McELDERRY — Barristers, Solicitors and Notaries. Office, Water street, Peterborough. Money to Loan at the lowest current rates of interest. Telephone 1950. E. A. Peck M.P., F. D. Kerr, K.C., V. J. McElderry, K.C.

R. R. HALL, K.C.—Solicitor, etc. Peterborough, Ont. Office: corner of Hunter and Water streets over the Canadian Bank of Commerce. Trust Funds on Loan on easy terms of payment.

JAMES FORDYCE STRICKLAND, K.C., M.P.P., BERNARD E. PARK — Barristers, Solicitors, Notary Publics. Peterborough. 'Phone 191. Money to Loan. 375 Water street.

MEDICAL

DR. C. C. CRAGG, Eye, Ear, Nose and Throat. Office: Clinic Building, corner Charlotte and Reid. Phones: Office 200. House 1018.

DR. BUCHANAN, F.R.C.S., Edinburgh, MR.C.S., Eng., Eye, Ear, Nose and Throat Specialist, corner Water and Murray streets, Peterborough.

DAVIS-THOMPSON COMPANY, LTD.
Insurance and General Agency.
433 GEORGE STREET - PHONE 40

THE BEASTS OF TARZAN No. 54 (Metropolitan Newspaper Feature Service, Inc.) By Edgar Rice Burroughs

Tarzan groped about the recking, oozy den. He found that he was imprisoned in a subterranean chamber amply large enough to have accommodated a dozen or so of the huge animals such as the one that had dragged him thither. He realized that he was in the creature's hidden nest far under the bank of the stream and doubtless the only hope of escape was through the submerged opening.

Could he make his escape to the surface of the water? There might be turns and windings in the neck of the passage. Or, most to be feared, he might meet another of the slimy inhabitants of this den upon his journey outward. Still there was no alternative, and, filling his lungs with the close and reeking air of the chamber, Tarzan of the Apes dived into the dark and watery hole.

The leg which had been held within the jaws of the crocodile was badly lacerated, but the bone was not broken, nor the muscles or tendons sufficiently injured to render it useless. It gave him excrulating pain. But Tarzan was accustomed to pain from sharper teeth than a crocodile's. Rapidly he crawled and swam downward through the passage. Then it inclined upward and opened at last into the river bottom.

As the ape-man reached the surface he saw the heads of two great crocodiles but a short distance from him. They were making rapidly in his direction, and with a superhuman effort the man struck out for the overhanging branches of a nearby tree. Nor was he a moment too soon, for scarcely had he drawn himself to the safety of the limb than two gaping mouths snapped venomously below him.

Start a Savings Account

A Bank Book with a good balance on the right side is a Great Asset.

Get your Savings Bank Book here to-day and deposit regularly out of your earnings.

FOUR PER CENT Paid on Deposits

The Toronto Savings and Loan Co
435-437 George Street

Office Hours: 9 a.m. to 4 p.m. Open Saturdays Until 5 p.m.

Established 1868

For 2,000 Lbs. to the Ton

PHONE 48

Conger Lehigh Coal Co., Limited,
266 Charlotte St.
T. O DONALDSON Local Mgr.

MILL WORK
SASH FRAMES, DOORS, AND INTERIOR FINISH OF ALL KINDS.
EXPERT WORK TO ORDER
Canadian Aladdin CO. LTD.
National Trust Co., Limited, Receivers and Managers.
ESTIMATES GIVEN. Phone 952
w.s-Feb 29-3983

C. J. Ray, C.L.U.
803 Water St.
Attractive Protective and Investment Insurance for every individual, featuring Pension Bonds, Pure Endowments, Life Annuitees, College Policies, and every type of Ordinary Insurance proposition
SUN LIFE ASSURANCE CO. OF CANADA.
Peterborough
Phone—Office 3200, Res. 2749
S-Mar 28-3 mos-4368

WEATHER STRIPPING
AND CAULKING
Saves Coal
Have your windows and doors made cold-proof the expert way, by
J. H. Vance
773 AYLMER PHONE 1292
W and Sat—Dec 25-3475

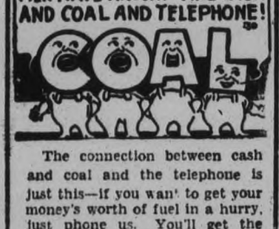

The connection between cash and coal and the telephone is just this—if you want to get your money's worth of fuel in a hurry, just phone us. You'll get the highest grade of coal and the proper service. At the same time don't overlook our thick, dry Hemlock Slabs and real dry Body Maple cut any length.

Scott Coal & Lumber CO.
Cor. Dalhousie and Bethune Sts.
TEL. 1636.
t.t.s-tf

GENERAL ELECTRIC RADIOS, HOTPOINT RANGES,
For sale by
W. GORDON HALL
Wiring - Repairs
Phone 1403-W. 88 London St.
4d. 23

CARTAGE
For Quick Service
ON ALL TYPES OF
CARTING AND TRUCKING
All Moving handled under the Supervision of A. Barbeau.
Phone 703
BERT REID
251 Simcoe Street
Sd, 24, 4751

LOCALS

FOR SALE—

All sizes Hard Coal, Coke Pocahontas, and Alberta at current prices 'Phone 96. McCarthy & Johnston. 10d-t.t.s Jan 27-4476

NOTICE.

Members and friends of George Street United Church and Y.M.C.A. wishing to call Herb R. Maxwell can now phone him 3651 same hours at residence only.

"D. L. & W. COAL."

No better ever drought above ground, safe, clean, economica heat for your home, yet costs no more than ordinary Coal. All sizes in stock Also Solvay Coke, Pocahontas, and Soft Coals Hard and Soft Wood at J.E.A. Fitzgerald, 253 Hunter St 'Phone 111 12d-21-4559

CARD OF THANKS.

Mrs. F. Merrett wishes to thank attending doctor, the sisters and staff of St. Joseph's Hospital for their unremitting attention during her recent illness, also her sincere thanks to the St. Andrew's Women's Association, Knox West-End Sewing Circle, and other friends for flowers and kind inquiries.

NOTICE.

Having sold my barber business in East City I wish to inform my many friends that I am now connected with Geo. Robertson at 406½ George street, where I will be pleased to meet my old friends. Garret Spencer. 1d-21-4772.

NOTICE.

Mrs. John Sullivan, of 11 Park street, wishes to notify all those who have been slandering her name or spreading false information about her that they must stop immediately or she will take prompt legal action against them.

IF FOR ANY REASON

You are thinking of changing your coal man, try us. The first order will be convincing that there is no better fuel on the market than Famous Reading Anthracite. Sanitary Ice Supply. 'phone 147. Reg. H. Turner announcing. dtf.

REWARD

The Township of North Monaghan will pay a reward of $10.00 to any person, killing or capturing alive, any dog or dogs running or killing sheep in the Township of North Monaghan. Evidence must be produced to the satisfaction of the Township Council. Reward good for three months. — Bruce Johnston, Township Clerk. 4t-17,20,22 24-4679

RELIEF MEETING.

James Dutton, president of the recently-formed Peterborough Relief Association, is calling a general meeting on Tuesday evening next, January 27th, at eight o'clock, in the City Council Chamber, to which he is extending an invitation to be present to representatives of all relief organizations and also all the churches of the city, for the purpose of hearing a report of the activities to date of the new relief association.

RADIO SERVICE
Expert Service on All Makes. 14 Years' Experience.
ROY A. WHITE
Radio Sales and Service
Store 3575 - Res. 542-M
w-s,3m-Apr 24

JOSEPH H. GLASS
Hand-made. Collars, and Trusses for Rupture, a specialty. Dealer in Harness and accessories, Horse Blankets, Domestic Blankets, Yarns, etc.
334½ WATER STREET
Peterborough, Ont.
Opposite the Market

MUSIC FOR ALL OCCASIONS
Mose Yokom and His Band.
Also Instruction in Piano and Saxaphone.
709 WATER - PHONE 3571-M

Don't borrow trouble by putting off having those small repairs made now. Remember, we are electric repair experts on Induction Motors, Fans, Drills — all sizes and makes.

ABBOTT'S ELECTRIC REPAIRS
PHONE 709 DAY 3397 NIGHT
AT REAR COR GEORGE & DALHOUSIE STS.

Dollar Day Bargains

See our Windows for Real Dollar Day Bargains.

Also a Special Discount on all our Stock in the Store.

Come in and see these Special Values.

WARNE BROS.
DIAMOND HALL
Phone 880 349 George St.

CARD OF THANKS

Miss Maggie Brough of Keene, wishes to extend her sincere appreciation to all friends who were so kind to her during her recent illness in Nicholls Hospital.

EUCHRE

At St. Alphonsus' Lyceum, on Monday, January 26, 1931. Six good Prizes. Door Prize. 2d-22-4123

SODALITY NOTICE

The Sodality of the B.V.M. of the Sacred Heart Parish will receive Holy Communion in a body at the 8 o'clock Mass, To-morrow (Sunday) January 25

ST. ANDREW'S

Group A Women's Association, are holding a tea and sale of home-made cooking, 3.30 p.m., Tuesday, January 27, at the home of Mrs. A. Moir, Brock street. 2d-23-26-4752

LOCAL COUNCIL OF WOMEN

Mrs. J. W. Bundy, Toronto, will give an Address with Views, in the Y.W.C.A. at 8 p.m., February 2 Subject: "International Congress of Women at Vienna in 1930." Public cordially invited. Silver Collection. 2d-24,31-4770

CARD OF THANKS

Mr. Frank N[illegible] and members of the family wish to thank all their friends, especially the Peterborough Lock Co. employees, The Canadian Legion, and comrades in Platoon No. 6, for their flowers and expressions of sympathy in their recent sad bereavement.

WHY SHOULD GREY HAIR MAKE YOU LOOK OLDER THAN YOU ARE?
Let us bring back to unsightly grey, faded or bleached hair, its original color and beauty. 'Phone 2115 for appointments — Wright's Hairdressing Parlors, 337 George Street. 1d-21-4775

OBITUARY

MRS. ELIZABETH CLANCY

The death occurred at 8.00 p.m. Friday of Mrs. Elizabth Clancy, at the home of her daughter, Mrs. C. Powers, 106 Lock Street. The deceased was born in Otonabee where she resided until sven years ago. Mrs. Clancy is survived by two sons, John and Harry, and two daughters, Marie and Mrs. C. Powers.

The funeral will be held in Sacred Heart Church at 9.00 a.m. Monday, and interment will be made in St. Peter's Cemetery.

WILLIAM P. MACPHERSON.

The funeral of the late William P. MacPherson took place this morning at nine o'clock from the residence of his brother, Angus MacPherson, 533 Patterson Street, to St. Peter's Cathedral, with interment later in St. Peter's Cemetery.

The church was filled with the sorrowing friends and relatives of "Bill" MacPherson, who, in his quiet and unassuming way, would probably be most surprised could he know how sincere and deep was the regret of so many people at his passing. Over one hundred of the members of the Knights of Columbus, the Holy Name Society and the War Veterans attended the funeral and filled the pews on either side of the nave, as the coffin, draped with the Union Jack in memory of Bill's war service, was borne up the aisle. The cortege had a Guard of Honor in members of the Sixth Peterborough Troop of Boy Scouts, headed by Ernie Wolfe, and the remains were met at the door and escorted up the aisle by the celebrant priest of the Solemn Requiem Mass, the Rev. C. Carroll, a cousin of the deceased, attended by four nephews: Ronald, Francis, Donald and Murtagh MacPherson.

The Rev. Paul Costello, rector of the Cathedral, spoke feelingly of the high character and outstanding Christian virtues of the late Mr. MacPherson. Just as he had given his services, freely and unselfishly, in the cause of his country during the War, so he had served his friends and the community at all times. He was noted for his piety and fidelity to his church and its obligations.

At the graveside, officiating priests were the Rev. J. McAuley of Ennismore, the Rev. J. Finn and the Rev. Carroll. Just before the sods were placed over the coffin, the war veterans dropped Flanders poppies on the coffin.

Pall-bearers were several of the closest friends of the deceased: his two close chums, George Rutherford and Joseph Sharpe, also Vincent McCabe, Clare Wolff, Cecil Shaughnessy and Frank Carroll of Young's Point.

MAIN STREET TOPICS

Jabs and Jottings as Picked Up by an Examiner Reporter

CHANGE IN MANAGEMENT

Fred Field, president of the Field Farm Milling Company, announced this week a change in the management of the company's mill at Norwood. The company have just completed improvements to their mill which are expected to increase its efficiency to a large extent.

SEE HOCKEY GAME

Charlie Curtis, president of the East Peterborough league, Frank Barrie of the C.G.E. team and Max Swanston were among those from Peterborough at last night's hockey match in Norwood.

FARM HAND WANTED

The Examiner can place a good experienced farm hand. One who is willing to sign up for a year. Call at office.

TRUTH VERSUS ERROR

The confusion, error, superstition and absurdity, that we find in the creeds of Christendom is proof positive, that they are not of Divine origin. The wisdom of man is an uncertain and insufficient guide; yet many surrender their judgement to the dictation of other men. A great part of the perplexity connected with superstitious doctrines comes from failing to derive the first principle of faith from the teachings of Jesus alone. There is one God and one Mediator between God and man—the man Christ Jesus. The Great God and Jesus the Mediator are distinct in nature, diverse in office and are not to be confused together. The Mediator is not God as well as man, and the Supreme Deity is not Mediator between himself and his creature, God, by His own voluntary and unsolicited grace, sent His Son into the world, not to condemn thew orld, but that the world through him might be saved. The intercessions of Jesus and the prayer of God's people do not make God gracious. The gospel is a system of grace, originated by the Supreme Deity.

—M. T. Butcher.

During his 17 years' service as commodore of an oil company's fleet Captain Joseph D. Scott, who died recently at South Shields, England towed oil vessels 1,000,000 miles and delivered 50,000,000 gallons of gasoline and other petroleum products to Britain.

RUBBER STAMPS
RUBBER STAMPS OF ALL KINDS
Leave you order with The Examiner
If you can't call phone 1600
dtf-2349

SANDS OF NORTHERN ALBERTA YIELD COMMERCIAL GASOLINE

Plans Now Afoot to Treat 600 Tons of Bituminous Sand a Day.

MANY BY-PRODUCTS.

(By Michael O'Mayo. Special to the Examiner. Copyright, 1931.)

REGINA, Jan. 24.—Your automobile may run into a gasoline drouth one of these days according to the geologists. But that does not bother your motor car manufacturer Not at all! He doesn't give a whoop whether the squirting oil wells give out or not, for there's power for your engine in coal, alcohol, wheat straw, cornstalks, and potato peelings. Our present quota is an average of ten barrels of gasoline a year per yaer. Use all you want! Step on the gas, for if the worst comed to the worst you can drive about in cars driven by fuels that never squirted through an earth-driven pipe.

Canada, of course, has rich reserves of gasoline. The roaring "gushers" of the famed Turner Valley and elsewhere pressage the tapping of these rock-ribbed riches, and only a few weeks ago some of the most eminent oil authorities of this continent slipped into Edmonton. They came unheralded, and as silently journeyed to a small shack on the outskirts of the city. There they donned overalls and helped Dr. K. A. Clark of the University of Alberta extract some high-grade gasoline from a pile of dark-colored sand brought from the northern hinterland. They assisted that man of science in opening the door to the commercial exploitation of the richest repository of bituminous sands in the world and which covers more than ten thousands miles of the northland. In those towering cliffs of McMurray's there's enough gasoline . . .!

For ten years the Scientific and Industrial Research Council of Alberta in conjunction with the federal Department of Mines has been investigating the economic possibilities of these deposits which tower in black cliffs over the waters of the northern rivers. Success has crowned these efforts.

Sixteen years ago sacks filled with this tarry sand paved one of Edmonton's finest streets. It was proved that this material made excellent pavements. There was, however, a nasty fly in the ointment of success and it was this: it cost a whole heap of money to transport cheap sand from one place to another. The bitumen was valuable but the sand was not. Hence the long researches of Dr. Clark to extract the bitumen from the sand.

Quite early the Albertan scientists succeeded. But it was one thing to do the trick on a small scale in a laboratory regardless of cost, and quite another to do it on a large scale at a profit.

The basement of the university's power plant was turned into an experimental refinery—the students cracking many joke at an experiment which involved shovelling tons of sticky sand into a small basement then tossing those tons out again! The experiment however proved to be so successful that Dr. Clark erected a larger plant in the yards of the Edmonton and Dunvegan railway just outside of the city's limits. For five years this plant was in operation and encouraged the scientists to erect a plant at Fort McMurray with a daily capacity of 70 tons of sand.

Plans are now well advanced for a mill capable of treating 600 tons of bituminous sands per day, natural gas being piped from adjacent wells to heat the enormous quantities of water needed. The new extraction process involved the use of a centrifuge and plenty of hot water. A centrifuge, of course, is a machine used for separating and cleaning any combination of materials of different specific gravity.

The bitumen thus separated from the sand can be turned into high-grade gasoline. The crackling of the bitumen into gasoline has been tested by commercial firms and has been pronounced practical and productive of particularly good quality of gasoline," says Dr. Clark. "Technical difficulties no longer stand in the way."

Recent tests show that from bitumen it is possible to extract more than 45 per cent gasoline. This yield compares very favorably with that now secured from crude oils imported from South America by Canadian refiners.

Not only gasoline but lubricating and fuel oils, paving materials and a pure grade of asphalt for use in shellac—all from the bituminous sands of Alberta's northland.

Of particular interest is the employment of bitumen in the making of roads Earth roads can not stand the strain of modern transportation whilst gravel rapidly disappears beneath the incessant pounding of innumerable rubber tires. If these roads are sprayed with oil now being taken from the McMurray sands their powers of endurance will be materially increased whilst the dust nuisance will be greatly reduced. Experimental roads built at Jasper in 1927 prove this conclusively.

Price War Responsible For Liquor Seizures

Halifax, N.S., Jan. 24.—(By Canadian Press).—The possibility of a war to extinction between two syndicates, which have elevated the game of beating the Eighteenth Amendment to the sphere of big business, is seen here in the capture by the United States coastguard within the last two months of seven rum carriers all of them incidentally, built in Nova Scotia yards or registered in provincial ports. Bad weather forcing the boats in for shelter, and an extra patrol during the holiday season, are not sufficient, in waterfront opinion, to explain the remarkable success of the enforcement cruisers in snaring the speedy supply craft. The coastguard, the theory is, are being used as a weapon by one syndicate against the other, following initiation of a price-cutting contest.

The Mazel Tov, of Lunenburg, was the first seizure in the present series. She carried 403 sacks of liquor and was taken on November 2. Twenty-one days later the Good Luck yielded 501 cases. She was built in 1930 and carried a steel-plated deckhouse. The Maskininge, biggest of them all, fitted with a high powered wireless and smoke-screens, was taken into Providence on December 17 with 1,600 cases aboard. The Shanalium with a big Christmas load was towed into New York a day or so later, The Audrey B., of LaHave, had her hull battered by three one pound ers before she surrendered on Christmas day to the destroyer Nemaha. Coastguards found 2,800 sacks of liquor on board the Elinor Joan, of LaHave, sister ship of the Audrey, when they captured her at Greenport, L.I., on December 28. And on the last day of the month the Radio II, of Shelbourne, was brought into Boston by the patrol boat Active, after several rounds of shot were fired

Whether or not a rum war has been declared, that two months period of coastguard success has cost the men behind the trade, in vessels and cargo, at least $1,000,000.

Wales is to have a regular air service connecting it with England and the Continent.

READ THE WANT ADS.

1931
Offers to Merchants Industrialists
AND OTHERS
An OPPORTUNITY TO SAVE
ON PRINTING
In all its many branches at The Examiner.

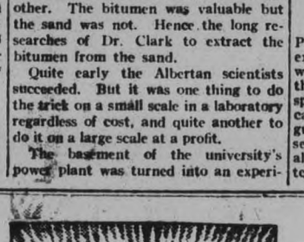

PHONE 1600

IN QUALITY our work will bear the closest scrutiny.

IN PRICE our charges are in keeping with existing economic conditions.

EXAMINER
COMMERCIAL PRINTING DEPT.

Collegiate Auditorium
WEDNESDAY EVENING
FEB. 4TH, AT 8.30 P.M.
The Musical Event of the Season
UNDER THE AUSPICES OF THE KIWANIS CLUB OF PETERBOROUGH
HART HOUSE STRING QUARTET

ALL TICKETS RESERVED AT BOND'S DRUG STORE
Lower Floor, $1.00; Students Half Price, 50c. Balcony, 1st five rows $1.50. Balance 75c
Seat plan open Monday Jan. 26th at 9 a.m.
3d 17-24-31

DIME A DANCE
Austin's DINING ROOMS
TO-NIGHT (SATURDAY)
"Red" Moncrief's Orchestra
With "Pep and Double Pep."
Come and enjoy yourselves.

DANCING TO-NIGHT
CANADIAN LEGION HALL
RICK ROBERTS AND HIS MELODY MEN. Admission 50c, inc. Tax

SKATING TO-NIGHT
BROCK ST. RINK
Grand Sheet of Ice for To-night's Skating—57th Rangers' Band

WANTED!
500 Couples to Enter a
Miniature Golf Elimination Tournament
STARTING FEBRUARY 2ND
In Aid of Examiner Relief Fund
To which 50 Per Cent. of the proceeds from tickets sold will be given
$35 In Cash Prizes
Awarded to the 5 Couples holding the lowest scores at end of Tournament on February 21st, as follows: 1st Prize $15; 2nd $10; 3rd $5; 4th $2.50; 5th $2.50
Couples will play two games a week, any time during any day or evening until their elimination. The number of eliminations to depend on the number of entries received.
Enter your couple TO-NIGHT; you may be one of the five prize-winners participating in this enjoyable and exhilarating tourney.
HELP A WORTHY CAUSE.
Remember, 50 per cent. of all tickets sold goes to swell the Peterborough Relief Fund.
Tickets — 2 Games 25c
may be obtained from Peterboro Examiner or from
Putt-a-While Golf Course
One of Ontario's Finest Indoor Golf Courses.
PHONE 1600 OR 3308

PROBABILITIES.
Cloudy and mild to-day and most of Tuesday.

The Evening Examiner

HOME EDITION

IF IT WILL HELP PETERBOROUGH AND DISTRICT, THE EXAMINER IS FOR IT.

VOL. LXVI., No. 21 | PETERBOROUGH, ONTARIO, CANADA, MONDAY, JANUARY 26, 1931 | PRICE THREE CENTS

MATTHEWS IS COMMITTED ON 11 COUNTS

Man Injured By Hit-And-Run Driver

Alvin Franks Is Seriously Hurt When Cutter Hit

Hit-and-Run Motorist Hits Cutter at Fowler's Corners, Throwing Driver 120 Feet and Injuring Horse So Badly it Had to be Shot.

AUTOMOBILE IS FOUND ABANDONED NEAR LINDSAY AND IS FOUND TO HAVE BEEN STOLEN FROM CITY

Seriously injured when the cutter in which he was driving was struck by a hit-and-run motorist shortly after eight o'clock on Saturday night, Alvin Franks of Emily Township lay over the week-end at the home of Frank Johnston, Fowler's Corners, where he was taken immediately following the accident. The attending physician, Dr. G. N. Earle, of Omemee, who put five stitches in the head wound, decided that the injured man's condition was such as not to allow of his removal home or to hospital.

The motorists action in driving on after the smash and the subsequent discovery of the abandoned car, six miles this side of Lindsay, which it has since been ascertained was stolen from Owen Johnson of Peterborough on the same evening, providing some of the dramatic incidents which have caused quite a stir of indignaiton, throughout the countryside.

Every effort is being made by the police to trace the driver of the car which was found early on Sunday morning standing at the side of the roadway near Lindsay, with the body badly damaged, apparently as a result of its impact with the cutter.

It is stated that Mr. Franks had just left the store at Fowler's Corners, and had proceeded as far as the blacksmith shop, when his cutter was struck by a Chevrolet coupe with such force that it was reduced to kindling wood. Mr. Franks was pitched a distance of 120 feet, police state, while the horse, which had its legs and back broken, had to be shot.

Traffic Officer Edward Hornick said he reached the scene of the accident a short time afterwards. Mr. Franks was conscious, but was unable to give an account of the accident. That the car was stolen has been positively ascertained as the result of a check up made by Traffic Officer Hornick and by Sergeant Detective William Meagher of the City Police, who state they are satisfied that no member of the Johnson family was driving the car prior to the smash up.

The extent of Mr. Franks' injuries are as yet unknown, but it is quite possible that he sustained a fronter fracture of the skull. His face was very badly lacerated, also. Inquiry on Sunday elicited the information that the injured man was resting comfortably.

Although no one actually saw the accident, Mrs. George Hewett, who lives nearby, heard the crash, and when she went out to look she saw a car stop, two men get out, and throw something off the radiator, and immediately get into the car again and drive off.

Wrathful Father Fires at Daughter, Turns Gun on Self

ROUYN, Que., Jan. 26.— Fred Avdeychuk, a Russian, 48 years of age, killed himself at his home yesterday after firing a shot at his daughter, because police reported, she refused to give up her young fiance, of whom he disapproved. Yesterday the father made a final appeal and when the daughter refused again, he picked up a rifle and was in the act of pulling the trigger when a neighbor suddenly entered the house. The latter sensing the seriousness of the situation sprang toward the irate parent, knocked the weapon aside and the bullet buried itself in the wall of the room. Avdeychuk then went into another room and shot himself.

WINNIPEG BLAZE WILL BE PROBED

Six Storey Avenue Block in Business Section Gutted on Sunday.

$500,000 LOSS.

WINNIPEG, Man., Jan. 26.—(CP)—Investigations from the Provincial Fire Marshalls Department today sought the cause of a fire that early Sunday razed the six-storey avenue block, on lower Portage Avenue, and caused damage of $500,000. Entry to the ruins of the ice-coated structure, situated in the midst of Winnipeg's downtown business section, will be made today. It is believed the fire broke out in the basement of a shoe store.

In freezing weather, firemen from nearly every department in the city battled the blaze for more than five hours Thought to have shot up an elevator shaft, flames jumped from the main floor to the fourth and the top three floors, occupied by offices, were totally destroyed. The fire-fighters succeeded in stopping the spread before it reached the second and third floors.

Irvin de Mill, a caretaker, and his wife, were the only occupants of the building when the fire broke out. They escaped in night attire by a fire escape. No serious injuries resulted to firemen. Several were buried under stock and debris following an explosion on the main floor of the Allan shoe store, but were not hurt.

Astronomer Believes Life On Mars, Venus

CAMBRIDGE, Mass., Jan. 26.—Dr. Leon Campbell, instructor of astronomy at Harvard University, today was confident of the possibility that the planet Mars and Venus have some forms of life.

"We have no right to assume," Dr. Campbell said, "that we are the only people in the universe. There are billions of suns just like ours and much larger than ours. Such suns may each have their different planets. We do not know, however. We can never make them out here. A theit immense distances from us, they huddle up into their respective suns.

"According to the theory of probabilities, it is ridiculous to believe that our earth is the only peopled planet."

With others at Harvard, Dr. Campbell is making a close study of Eros, an asteroid or planetary fragment and it was in this connection that he gave his opinion concerning habitation of other planets in the solar system.

CANADIAN DESTROYER VISITS CARIBEES

OTTAWA, Ont., Jan. 26 (C.P.) — Continuing her winter cruise around the Caribees, the Canadian destroyer, H.M.C.S. Champlain, is due to-day at St. Kitts, having sailed from Bermuda on January 23. The Canadian naval stations will be deserted of their larger craft to-day since H.M.C.S. Vancouver is scheduled to begin her Winter cruising program from Esquimalt, B.C. Vaucouver's first port of call will be San Pedro.

Willingdon Visitor To Peers' Gallery

LONDON, Jan. 26.—With Viscount Willingdon, former Governor-General of Canada and newly appointed Viceroy of India in the Peers Gallery, Premier Macdonald initiated the Indian debate in the House of Commons today, declaring that the Round Table Conference had been "very successful' in reaching an agreement in advance on the broad principles of any constitution which may ultimately be granted to India.

Lord Willingdon, entered as Premier Macdonald began speaking, and listened attentively as the Prime Minister continued.

"We did not meet to frame a constitution' said Premier Macdonald, "make no mistake about that."

He said he could make no suggestion immediately as to how the work of the Round Table Conference will be continued, and this was taken as an indication that the impending release from prison of Mahatma Gandhi dominates the situation in India now.

CASHIER KILLED SAVING $15,000 FROM ROBBER

Gunman Shoots When Montreal Taxicab Official Refuses Key to Office.

POLICE MAKE ARREST.

Drivers Surge From Waiting Room But Fail to Catch Desperado.

MONTREAL, Que., Jan. 26 (C.P.).—The heroism of a night cashier in an early morning hold-up to-day saved the De Luxe Cab Company $15,000 in cash, but William Reid, 37-year-old cashier, had to lay down his life to foil the bandit. A few hours later detectives had a man under arrest but would not say whether he was suspected of being the lone hold-up man or not.

Reid was in his office in the headquarters of the taxicab company at 3.50 o'clock this morning when he heard someone tapping on the glass door panel. Believing it to be a friend calling on him, Reid stepped to the door and walked outside. He heard the snaplock click behind him. A revolver was shoved under his nose.

"Give me the key quick or I'll kill you," the bandit ordered. Reid refused to hand over the key and the hold-up man shot him through the chest.

Shot Brings Drivers.

The shot brought a crowd of taxi drivers surging from their waiting-room and the bandit had to take to his heels, leaving the $15,000 in cash intact within the locked office. A taxi driver rushed Reid to hospital, but he died twenty minutes later, a bullet through his lungs. Detectives found a hat and coat discarded in a lane. Taxi drivers told police that they had noticed two men loitering about the corner before the shooting.

It is believed the second man was to act as look-out. Police telephone alarms placed a cordon about the city, with all railway stations and bridgeheads under surveillance.

Four Under Arrest.

At noon to-day Montreal detectives had two men and two women under arrest in connection with the fatal shooting of William Reid, 37-year-old night cashier of the De Luxe Cab Company, during an early morning hold-up that was frustrated by the heroism of Reid.

While refusing to divulge the names of the four persons they hold in the cells, detectives describe one of the men as a known American gunman. A .38 calibre revolver was found in the abode of the man.

San Francisco Woman To Explore In Arctic

SAN FRANCISCO, Jan. 26.—Plans for her third expedition into the Arctic were announced here to-day by Miss Louise E. Boyd, San Francisco society woman.

She said she had chartered the Norwegian ship Veslekari, on which she expected to sail from Aalesund, Norway, July 1, for the northeast coast of Greenland and the Island of Jan Meyen. She said the National Geographic Society was sponsoring the voyage and would select scientists to accompany her.

"I am going to make the expedition I had planned for the summer of 1928," Miss Boyd said. "That trip was abandoned so we might aid in the search for Roald Amundsen and the survivors of the dirigible Italia.

GAUDY ATTIRE FOR 1931 HOST

Will Wear Special Suit to be Distinguished From Head Waiters.

PITTSBURGH, Jan. 26 (C.P.).—At last the pesky problem of how at all stages of the party, to distinguish the host from the head-waiter, members of the orchestra or the guests, is about to be solved.

From now on the host a la mode will don his suit, what a suit.

Delegates were for the convention of the National Association of Merchant Tailors, opening today, whisper that they discuss the general idea—something like this:

It will be a sort of tuxedo on generous lines, with trousers wide and splashed with satin. There will be a sprightly sash amidships and a jacket of vivid hue, and there will be a shawl collar faced with bright silk. The suit will be of blue, purple, brown, tan, maroon — anything but black.

In addition, the other 14 suits the tailors think the well-dressed man should have, will be discussed

Represent Canada at Brtish Fair

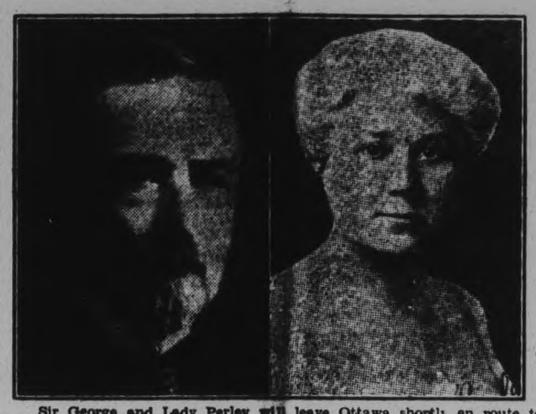

Sir George and Lady Perley will leave Ottawa shortly en route to Buenos Aires to represent Canada at the British Industries Fair which the Prince of Wales will open in March.

CONFIDENCE MEN MAKE $250,000 IN SIX MONTHS

Swindlers Work in Three Groups Interchanging Personell to Meet Requirements.

WOMAN LOSES $50,000.

Unnamed U. S. Senator, Chicago Business Leader, Listed Among Victims.

CHICAGO, January 26 (C.P.). — Reports that Mrs. Myrtle Tannel Blackledge, former internal revenue collector, was but one of many recent prominent victims fleeced of huge sums by a ring of confidence men were circulated to-day.

The Herald and Examiner said that three groups of swindlers, interchanging personnel to meet the requirements of various types of crooked deals, had robbed their victims of more than $250,000 in the last six months. An unnamed United States Senator, the paper said, lost $68,000 in a racing racket, while David Tinkham, an Englishman gave up $33,000 in a stock swindle.

Another victim, a Chicago business leader whose identity was not revealed, was swindled out of $90,000, but regained $82,000 in a compromise with the swindlers, who involved him in a faro game—a racket similar to the one in which Blackledge reported that she lost $50,000 borrowed from Edward Litsinger, prominent Chicagoan, in a Springfield, Illinois, hotel.

Announcement To-day.

Attorney David S. Stanbury said he had been called into the case in the interests of Mrs. Blackledge on Saturday afternoon and indicated he would make an announcement today.

He was shown a photostatic copy of a pencilled memorandum found on Saturday in the Springfield Hotel where Mrs. Blackledge said she won $207,500 in paper profits at faro two days before she borrowed from Litsinger.

The memorandum at first was thought to have been made by the three men she told of having played with, but a later theory credited it with being kept by Mrs. Blackledge. Sums of addition, subtraction and division were based on a total of $207,500.

Stansbury said it was a "strong piece of corroborative evidence," and "would be significant in a law suit."

Rumor Sir C. Tegart May Succeed Byng

CALCUTTA, India, Jan. 26 (C.P. Cable via Reuters)—Persistent rumors circulated here to-day that Sir Charles Tegart, Commissioner of the Calcutta Police, would succeed Lord Byng as Chief Commissioner of the London Police and head of Scotland Yard. Sir Charles, who is 49 years of age and a native of Ireland, has been connected with the police in India since 1900, and when only 20 years of age officiated as Deputy Inspector-General of the Calcutta Police.

An attempt against his life was made last August when two bombs were thrown at the motor car in which he was riding. Sir Charles was not injured, but the driver was wounded and the car damaged.

Nearly 1,200 hares were killed in a one-day "hare shoot" over the Cawdor Moors of Scotland recently

Spain has placed a special tax on concessionary companies using motor transportation.

Greatest Romance For Swedish Lass

STOCKHOLM, Jan. 26. (CP)— One of the story book's most appealing tales—that of the pretty girl who marries a Prince—appeared to-day about to come true in Sweden.

The principals in the romance are Prince Linnert, grandson of King Gustave and son of the Monarch's second son, William, and Karin Nisswandt, daughter of a prominent industrialist of Stockholm who is of Dutch descent.

Court circles deny that stories of impending announcement of engagement of the two are correct, but the newspaper Degblad says, apparently with some authority, that an official announcement will be made shortly.

DAISY ASKS WEEK TO FIGURE MOVE

Former Secretary of Film Star Determined to Get Full Vindication.

LACKS MONEY.

LOS ANGELES, Jan. 26.—It was Daisy De Boe's move to-day, but the slim blonde fidgeting in a county jail cell awaiting sentence for the theft of $825 from her former employer, Clara Bow, indicated she might take a week to figure out the move.

The former secretary to the film red-head was under orders to appear this morning in Superior Judge William C. Doran's Court for sentence.

Daisy was expected to ask for a continuance of one week in which to exercise her prerogative about seeking a new trial.

"I am determined to fight it out to the end," she explained. "I want complete vindication."

But to battle it out," Daisy admitted, would take lots of money, and while, according to Clara's charges, Daisy has a lot of swell clothes and a dandy car, money is something Daisy says she lacks.

In the course of the week, she will decide whether to appeal or throw herself on the mercy of the court, bearing in mind the recommendation of the jury for lenience that accompanied the verdict of guilty on one of the 35 counts of grand theft with which she was charged.

An attorney just added to Daisy's legal staff, William A. Beirne, explained a continuance would be necessary to permit him to study the transcript of the case and confer with Attorney Nathan Freedman, who defended her.

The Weather

Yesterday the temperature rose to 40 degrees—a decided change from a few days ago. Last night the thermometer went a little below the freezing point. Our winter has not been very severe. In this connection a Campbellford correspondent writes: "During Christmas week a wren was seen by two of us as we were working in the woods. The grass sparrows are frequently seen and heard. A mud-hen, or bittern, with wing broken, was caught crossing the barnyard also during Christmas week."

There is yet time, however, for winter to show its true character.—W.P.

Several trains in France now attain in parts of their regular trips a speed of 74½ miles an hour.

CANADIAN GOV'T STARTS PROBE INTO SHOOTING

Officials Decline to Comment Until Legation Makes Report.

BENNETT IN CHARGE.

Much Depends on Distance Vessels Were From Coast When Fatal Round Fired.

WASHINGTON, Jan. 26. — The Canadian Government wants information from the United States Government on the Coastguard action in firing on the Josephine K. off the Jersey coast Saturday.

Hume Wrong, Canadian Charge d' Affaires, made the request to-day in a conference with Assistant Secretary Castle at the State Department. No report on the incident had been received from the Treasury, which had jurisdiction over the Coastguard at the time.

Guards Performing Duty

Previously, however, Assistant Secretary Lowman—of the Treasury—had called at the White House. He issued a statement saying the Coastguard "was performing its statutory duty in prevention of smuggling" in the capture of the Canadian schooner.

The Canadian Legation will make a report on the incident to the Department of External Affairs and in the meantime officials of the Department decline to comment. No doubt much will depend on the distance the Josephine K. was from the United States shore when she was challenged and when she was fired upon. Very serious study will likely be given the report. Premier R. B. Bennett is directly in charge of this Department as Secretary of State for External Affairs.

Officials Keep Mum

News of the death of Captain Cluett came to Washington over the press wires on Sunday and created considerable perturbation. Off hand officials ventured the opinion that the importance of Saturday night's incident as between Canada and the United States depended upon the distance the two vessels were from the coast when the fatal round was fired from the patrol boat. If the Josephine K. were within an hour's sailing of the United States coast then the coastguard, it was said, had the right to search and seize her.

Early reports from New York presenting the coastguard side of the case indicated this might be the situation. The incident was said to have occurred ten miles from shore and the Josephine K. was said to have a speed of 14 knots. The impression gained from New York reports asserting that the Coastguard disturbed the Josephine K. while unloading liquor also tended to indicate the vessel may have been within United States jurisdiction under the Anti-Smuggling Treaty.

On the other hand should it be shown the Josephine K was fired upon outside treaty limits, the position of the Coastguard, it is unofficially admitted, would be awkward.

Use Old Plea

It is probable that in such case the plea made on behalf of the Coastguardsmen who destroyed the "I'm Alone" would be made again—to wit, the doctrine of "continuous and hot pursuit" in the argument immediately following upon the sinking of the rum runner commanded by Captain John Randall, "continuous and hot pursuit" was a favorite phra It was claimed by the United States Government that inasmuch as the "I'm Alone" had been picked up by Coastguard destroyers within treaty limits an attempt at seizure by force 214 miles at sea was justified. It was pointed out however on behalf of the Canadian position that the doctrine "continuous and hot pursuit" was a reference in International Maritime law to chases begun in territorial waters, that is within the three mile limit. At present, while arbitration of the "I'm Alone" case has not yet commenced, the United

(Turn to page 5, please.)

Robin in Kingston Visits Police Chief

KINGSTON, Ont., Jan. 26.—If the robin still remains a true harbinger of spring, winter is fast disappearing, in this part of the country at least.

Despite weather at ten below zero on Saturday, a mild spell came yesterday and this morning with the weather just about the freezing mark, Chief of Police R. J. Robinson was surprised to see in front of his house, a robin, chirping as though it was the middle of the summer.

Former Constable Will Stand Trial On Theft Charges

Leeonard Matthews, Discharged Constable of the Peterborough Police Force, Appears in Police Court Charged With Burglarizing Stores and Garages.

FIRST OFFENCE DATES BACK TO JANUARY, 1929 SIX THEFTS WERE OF SUMS OVER $100.00

Accused Did Not Elect or Plead and Assented to Commitment on the Evidence of One Witness in Each Case—Thefts Total $1,373.50.

Leonard Matthews, for ten years a member of Peterborough City Police Force, who was on Saturday discharged by the Police Commissioners, this morning occupied the dock in Police Court, and answered to eleven charges of burglary involving the sum of $1,373.50, before Magistrate O. A. Langley.

Through his counsel Alexander S. Elliott of Gordon and Elliott, accused did not elect or plead, and assented to a committment on the evidence of one witness in each case.

Regarded by his fellow citizens as an efficient and fearless officer the charges against Matthews caused a stir of public interest such as has seldom been shown in this city previously. Long before the doors leading up to the public portion of the court were thrown open, a large crowd had congregated and many were unable to gain admittance.

The accused attired in a neat blue serge suit, walked from the cells escorted by one of his comrades. His face was pale and tense, and large beads of sweat stood out on his forehead as all the formalities of the law were carried out

The eleven charges, the first offense of which dates back to January 4th, 1929 in the order in which they were taken by the Police Magistrate, are as follows:

Breaking and entering the office of W. H. Bradburn, George street, on or about the 4th day of January, 1929 and stealing the sum of $120.00.

Breaking and entering the office of W. H. Bradburn on or about the 17th day of March, 1930 and stealing the sum of $74.00.

Breaking and entering the shop of Higgin's Hardware Company on or about January 24th, 1931, and stealing the sum of $7 50.

Breaking and entering the store of the Higgins Hardware Company, on or about September 10th, 1930 and stealing the sum of $258.00.

Breaking and entering the office of the J. J. Duffus Company Limited, on or about December 28th, 1930 and stealing the sum of $275.00.

Breaking and entering the office of the J. J. Duffus Company Ltd., on or about January 21st, 1929 and stealing the sum of $101.00.

Breaking and entering the premises of Lesurf and Steinkrauss Company, on or about January 4th, 1931 and stealing the sum of $160.00.

Breaking and entering the store of W. H. Hamilton on or about June 20th, 1930 and stealing the sum of $20.00.

Breaking and entering the store of W. H. Hamilton, on or about January 20th, 1929 and stealing the sum of $70.00.

Breaking and entering the store of W. H. Hamilton on or about July 11, 1930 and stealing the sum of $200.

Breaking and entering the store of W. H. Hamilton on or about September 17th, 1930 and stealing the sum of $88 00.

In each of the above charges Chief Constable Samuel Newhall gave evidence in which he stated that Matthews had made a voluntary statement to him in which he had admitted committing all the offences with which he was charged. In accordance with the formalities of the law the Chief Constable was sworn and gave evidence respecting each individual charge.

Bail Is Refused.

Application for bail was made before His Honor Judge E. C. S. Huycke this afternoon, but was refused, the application being opposed by Crown Attorney V. J. McElderry, K.C.

The trial has been provisionally fixed to be held before His Honor Judge L. V. O'Connor to-morrow afternoon at the County Court-House here.

(Turn to page 5 please.)

109-Year-Old Turk Who Had 78 Wives Dies in Chicago

CHICAGO, Jan. 26—Aredis Demourdian, who claimed to be 109 years old and to have had 78 wives and 118 children, died in a rooming house yesterday of heart disease. He told friends that he was a former Turkish Governor.

ROBILARD GIVEN TEN DAYS IN JAIL

Committed For Trial on Charge of Abduction of Mary O'Neill.

Joseph Ernest Robiliard who appeared in Police Court this morning before Magistrate O. A. Langley on remand, was sentenced to ten days imprisonment on a charge of pointing a firearm at one Mrs. L O'Neill.

Answering to a further charge of abduction, the accused who through his counsel, W. F. Huycke did not elect or plead, was committed for trial, after Mary O'Neill had given evidence on behalf of the prosecution.

In disposing of the first charge on which His Worship had reserved judgement from a previous hearing, he stated that he was taking into consideration the whole evidence, particularly that of Mrs. O'Neill at whom the firearm was pointed. "The case relies upon her testimony" he said.

He also pointed out that it was apparent the accused had used the threat "blood will be spilled" immediately after he had taken the gun from the wall.

Combined with the evidence of the woman's son, who had made reference to the accused holding the butt of the gun with his right hand and who with the left hand on the barrel was facing witness's mother, the magistrate was inclined to regard that testimony with some importance.

"I am convinced the accused man took the gun from the wall and pointed it at the woman while it was in his possession. I have decided to make a conviction" he said addressing the prisoner, "and I find you guilty of the offence."

Mr. Huycke, making a plea for leniency, stated the prisoner had been in gaol for a week, having failed to get bail. He submitted that a fine would meet the demands of justice.

Abduction Charge

Called by Crown Attorney V. J. McElderry to testify, on the charge of abduction against the accused, Mary O'Neill stated that on December 27th, 1930 she was employed at a house on Brock street. On that afternoon accused called for her, and as a result of his visit she met him later. He said he was going to his sister's house, and after I got into his car he started off in the opposite direction up George street.

"I asked him where he was going" said witness, and he replied that he was only going for a short drive and would bring me right back."

The accused drove to Lakefield she continued, but would not let her out of the car there.

Crown Attorney—Why did you not get out of the car.

Witness—It was almost impossible. There was not much room in it.

From Lakefield they proceeded to a place known as "The Ranch', situated in the township of Burleigh While in the car at the end of the

(Continued on Page Five)

Flower Racketeers Blamed For Killing

CHICAGO, January 26 (C.P.) — Flower racketeers were suspected police said to-day of being responsible for a slaying.

The victim, Vasius Denas was found shot to death yesterday lying among the sweet peas and carnations that filled his flower shop

Detectives said Denas had complained that he had been threatened by other flower merchants who accused him of encroaching on their sales territory. They also revealed that one of his shops had been destroyed by a fire of unknown origin last December.

SHOTS ARE FIRED AS RUM RUNNER TRIES TO ESCAPE

Schooner Interrupted Unloading to Three Boats—19 Men Arrested.

CARGO WORTH $100,000.

Canadian Legation Expresses Grave Concern—Will Ask Immediate Probe.

NEW YORK, January 26 (C. P.). — A rum-running drama, in which a ship captain was wounded mortally by a one-pound shot and his vessel was captured by a coastguard cutter after a five-mile chase up the Lower Bay, is expected to be the subject of exchanges between the United States and Canada.

Captain William P. Cluett, 39, of Lunenberg, Nova Scotia, died in the Marine Hospital at Staten Island, Sunday morning though his right leg was amputated in an effort to save him.

$100,000 Cargo Captured

Four hours before, the Josephine K, a two-master auxiliary schooner of Nova Scotian registry, the scow Brooklyn, of Newark, and the tugboat Dauntless 6 had been seized by the Coast Guard cutter 145, together with liquor valued at $100,000 and 19 men.

As reconstructed from the report to Coast Guard headquarters at Staten Island, the cutter 145 sighted the schooner and three small craft clustered about her four and a half miles southeast of Ambrose Lightship, 9½ miles off the New Jersey coast. Before the cutter could reach the spot, the schooner cast off lines and shot away toward the Upper Bay, its way to the open sea being blocked.

Speed Boat Escapes

A speed launch escaped without pursuit.

While the Josephine K was hitting a 14-knot clip and widening the gap, the cutter fired three warning shots in the air, a summons to halt. Still th pursued craft kept on her course and four more shots were fired, the last one tearing away the pilot house and wounding the master.

The Josephine K hove to and a crew from the cutter boarded her. The captain died without regaining consciousness. The crew of five was placed under arrest after 2 500 cases of Scotch whiskey had been discovered in the hold and the schooner was convoyed to Red Hook Flats.

Scow Captured

Although the cutter had lost more than an hour in the chase, she retraced her steps and coast guards boarded the slow-moving scow and its tug. Captain Mario Laudi, his crew of three and 1,200 cases of the same content as found on the schooner were seized aboard the scow. Captain John Ambrose and a crew of eight were arrested aboard the tug.

The Josephine K is equipped with oil-burning auxiliary engines. The scow belongs to the A. and S. Transportation Company which hold a contract to transport to sea the sediment from northern Jersey sewers. The tug is owned by the Dauntless Towing Company.

Dominion To Act

NEW YORK, Jan. 26.—Within a few hours of the shelling of the Canadian schooner Josephine K, Saturday night and the killing of Captain William P. Cluett of Lunenburg, N. S., says the New York American, the Dominion Government and the Canadian legation in Washington "began unofficially to express grave concern over the killing."

"The Canadian legation," continues the American, "permitted it to become known that it will ask an immediate investigation.

"Scrutinizing reports which placed the scene of the shooting off Ambrose Lightship, Canadian legation attaches points out that the lightship is seven and a half miles southeast of Rockaway, Long Island, and that the shelling might have occurred outside the 12-mile limit."

COUNTY COUNCIL OPENS TUESDAY

Two Members Are Believed to be Aspiring for the Wardenship of the County.

IMPORTANT SESSION.

The County Council will get down to work to-morrow afternoon when its members will assemble at the Court House for the first meeting of the year. Big problems, mainly of a financial nature, await this year's Council, and the session promises to be an important one.

Chief interest among county residents is centred on the council's choice of warden. There are two eager aspirants, Reeve Tanner, of Lakefield, and Reeve Parker, of Harvey, to the county's throne. The important choice between these two worthy claimants will be made Tuesday afternoon.

Sir Frank Dyson, Astronomer-Royal at the famous Greenwich observatory for the last 20 years, has just accepted an invitation to serve for two years more.

Kerneski And His Mother

A most recent picture of Alexander Federovic Kerenski, first President of the Russian Republic after the Czars abdication in 1917, visiting with Mrs. Katerina Breskovskaja, the so-called "Mother of the Russian Revolution," at Prague, Czechoslovakia.

MINISTERS RAP UNIVERSITY VIEW ON FREE SPEECH

Rev. R. G. Stewart Claims it is Time Minister of Education Took Action.

OPEN LETTER CRITICIZED.

Police Action in Handling Issue Lauded by Rev. F. C. Ward-Whate.

TORONTO, Ont., January 26 (C P.). — Professors of the University of Toronto who recently wrote an open letter supporting free speech were criticized from the pulpit of St. John's Presbyterian Church here by Rev. Rupert G. Stewart, B D.

If it is "a new covenant of Communism on the old cart of education" that the 68 "free-speech" defending professors are offering young men and women, "the sooner the Minister of Education wakes up, the better for Ontario and Canada," declared Dr. Stewart.

Meanwhile, at St. Alban's Cathedral, Rev. F. C. Ward-Whate, priest-vicar, endorsed police action in handling the "free-speech" issue. To concede unbridled free speech to be every one's right would be but to give the Reds "a wonderful chance to blaspheme the Christ of the ages and wound recent Christian citizens to the quick," he declared.

Caused Wide Discussion.

The "free-speech" issue has caused considerable discussion in the city during the past few months. Police interference with Communist meetings, which were forbidden, led to much ill-feeling. Recently, the Fellowship of Reconciliation sent a deputation to the Police Commission, asking for a clearing up of the Commission's stand with regard to free speech in the city.

Last week, 68 professors of the University of Toronto wrote the now-famous open letter, in which they spoke in support of free speech The Police Commission took the stand that any person could speak on any subject—providing the subject was a lawful one and the matter was declared closed. The Fellowship and Police Commission figuratively shook hands.

In his sermon last night, Rev. Rupert G. Stewart said the truce happily arrived at between the Commission and the Fellowship did not dismiss the issue behind the letter made public over the signatures of the University Faculty.

OPTIMISM SHOWN IN MINING TRADE

High Standard of Wages Maintained in Industry States W. A. Gordon.

GUEST AT BANQUET.

KIRKLAND LAKE, Ont., Jan. 26 (C.P.)—"In this period of depression the spirit of optimism as shown by those engaged in mining had shaken off the mantle of despair," said Hon. W. A. Gordon, Federal Minister of Mines and Immigration, in the course of an address here Saturday night. Mr. Gordon was guest of honor at a banquet of the local Board of Trade, and was later entertained by the Kirkland Lake Conservative Association.

When industrial heads and farmers were hindered for lack of money, the Minister said, the mining industry was making increases without any special aid or support. The industry was maintaining the high standard of wages, and last year had paid out $125,000,000. From executive to muckers, those engaged in this industry had reason to be proud of themselves for the part they had played. He referred briefly to immigration, and the work of the Soldiers' Settlement Board, and also to the Department of Justice, of which he is the head during the absence of Hon. Hugh Guthrie.

FIRE DESTROYS CHURCH

QUEBEC, Jan. 26 (C.P.)—The Church of St. Valier, Bellechasse County, was destroyed by fire early Sunday, with a loss estimated at $200,000. The edifice was comparatively new, having been built about thirty years ago.

Arsenal Uncovered In Windsor Store

WINDSOR, Jan. 26.—German-made rifles, shotguns and ammunition were seized late on Saturday by the Windsor Police in the basement of a sporting goods supply house, and are now being held at Windsor Police headquarters.

A warrant charging that the guns and ammunition were stored illegally by a Major J. M. Toohey of the United States Army, an alien in Canada, was the authority on which the police made the seizure.

According to information available, the shipment came into Canada by way of Montreal some five months ago.

RED HOT SKIT ENDS WITH FIRE AT WRITERS CLUB

Satire on Police Commission and Two Toronto Papers Halts Abruptly.

MEMBERS SAVE PICTURES.

"Judge" Loses Set of Beautiful Whiskers—Damage is $31.000.

TORONTO, Ont., Jan. 26.—Members of the Toronto Writers' Club will think quite a while before they stage any more "red hot" skits. They "pulled" one in the course of a meeting Saturday night, and the damage amounted to $31,000—plus one set of magnificent white whiskers.

And here's how it happened. The club, composed of many newspapermen, is situated within a stone-throw of four newspaper offices. The gay and carefree band often trail into the "joint" on Saturday nights, when things are quiet, and there are no "deadlines" to catch. So Saturday night they trooped merrily in. It was cold outside, but inside a huge log blazed on the hearth. They talked, as all newspapermen do, of events of last week and this week and next week. Then they decided to pillory the local Police Commission, and a couple of newspapers. The impromptu skit went beautifully, and roars of amusement were heard.

Judge Adjourns Session

Suddenly, clouds of smoke appeared. At the time, no one happened to be smoking that kind of a pipe or cigar. The pesudo "Judge" who was presiding, gazed apprehensively around. He sniffed. Then, stroking the club "whiskers", he quietly announced that the meeting had better adjourn. The whiskers dropped off in the resultant confusion. Another "Judge" who was about to take the witness stand asked members to save the pictures on the wall. The "Chief of Police" called the Fire Department. The "Policeman" on guard at the door pleaded for the rescue of autographed first editions which make up the club library.

Then the members went down the long narrow steps into the cold outdoors. They carried paints valued at more than $2,000. A few of them hurried off to write their "stuff" on the fire.

Growing Deaf With Head Noises? Try This.

If you are growing hard of hearing, and fear catarrhal deafness, or if you have roaring, rumbling, hissing noises in your ears, go to your druggist and get 1 ounce of Parmint (double strength) and add to it ¼ pint of hot water and a little sugar Take 1 tablespoonful four times a day

This will often bring quick relief from the distressing head noises. Clogged nostrils should open, breathing become easy and the mucous stop dropping into the throat It is easy to take. Anyone who is threatened with catarrhal deafness or who has head noises should give this prescription a trial.

BANDIT WOUNDED BY OWN BULLET.

NEW YORK, Jan. 24 (C.P.). — A bullet fired at an intended victim early to-day proved a boomerang for two hold-up men.

In an attempt to rob the tenant of an upper East Side tenement house, police said, Martin Bray, 27, was seriously wounded by a bullet ricocheting from a third floor landing. Taking him to a hospital, Michael Reardon, 24, was arrested on a charge of attempted robbery. A third man escaped.

THE CANADIAN DEPARTMENT STORES LIMITED

TELEPHONE 3000 Shop with Confidence—"Goods Satisfactory or Money Refunded" GEORGE ST., PETERBOROUGH

Semi-annual sale of furniture and house furnishings

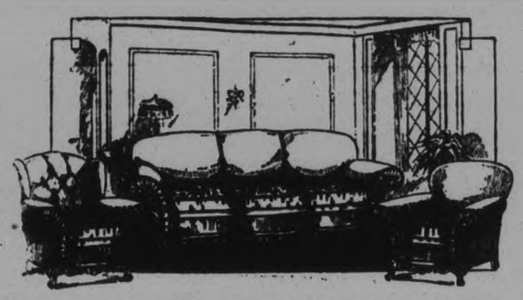

MOHAIR UPHOLSTERED CHESTERFIELD SUITE

Remarkable Value **$149**

A Suite that is "just a little different." Beautifully upholstered in superior quality, rich walnut shade mohair. Large roll arms. Set-in panel on front of arms. Roomy Arm and Wing Chairs. Set complete at a remarkably low price. —3rd Floor, C.D.S. Hfgs Bldg

Moquette Chesterfield and Couch Covers, Ea

Exceptional Value **8.95**

Oriental designed and colored Throws. Rich, good wearing pile, in tones to harmonize with any room. Good large sizes. —3rd Floor, C.D.S. Hfgs. Bldg.

Children's Steel Cots

Special Each - **11.95**

Strongly constructed Walnut-finished Coats with imitation cane panels at ends. Adjustable sides and Sagless Spring.

Mattress to Match, 3.50

—3rd Floor C.D.S. Hfgs Bldg

50" Shadow Cloth, Yard 1.19

Just received a special shipment of lovely drapery material in lovely new designs. Ideal for upholstering and drapes. Dark shades. 2nd Floor, C.D.S Hfgs Bldg

50" Drapery Velour, Yard 98c

Richly piled, silk finish Velour in deep shades of rose and brown. Exceptionally heavy quality. Ideal for arch curtains and hangings. —2nd Floor, C.D.S., Hfgs. Bldg

Chintz Covered Utility Boxes, Each 2.59

REG. 3.59

Well made Chintz-covered Bedroom Boxes. A good selection of colorful floral patterned materials. Greatly reduced to clear. Shop early. —2nd Floor, Hsfg. Bldg.

TECO Household Paints, per Quart 85c

A hard drying, glossy Paint that wears exceptionally well. For inside and outside use. Flat White, Gloss White, Cream, Cherry Red, Blue, and many other shades. —Main Floor, Hsfg. Bldg

Spotted Marquisette Curtains, Pair 1.50

Fine quality, ivory shade material with small pin dots. Finished with neat frill across the bottom and up the side. 2¼ yards long and 36 inches wide.

Rayon Filet Net Panels, Each 1.39

Rich ecru shade. Smart peacock or floral design pattern. Well finished with deep rayon fringe. May be used as pairs on large windows. —2nd Floor, Hsfg. Bldg.

White Casolite Units

Well finished, neat appearing Electrical Units in bronze finish. Complete wired. Suitable for stores, offices, etc.

10-nch size 3.50

14-inch size 4.50

—Main Floor, Hsfg. Bldg

Electric Irons, Ea. 1.85

EXTRA SPECIAL

A standard 6-lb. Iron, heavily nickled and has colored handle and thumb rest. Good looking Iron—the element fully guaranteed for one year. —Main Floor, Hsfg. Bldg.

Kitchen Needs

Aluminum Tea Kettles, 98c

Copper Wash Boilers, 1.49

Kitchen Step Stools, 69c

Cast Iron Frying Pans, 69c

Dust Pans 29c

Potato Ricers 27c

Gas Stove Ovens—

1 Burner 2.30

2 Burner $5

—Main Floor, Hsfg. Bldg.

ELECTRIC HEATING PADS

REG. 2.75 **Each 1.75**

Well covered with woollen flannel, in shades of blue, yellow, green or tan. Element fully guaranteed for one year. —Main Floor, Hsfg. Bldg.

TABLE LAMP SHADES Each 59c and 69c

Two different styles. Made of parchment with hand-painted designs in good colorings. Suitable for bedroom or table lamps. —Main Floor, Hsfg. Bldg.

Living-Room Ceiling Fixtures, 3.15 to 5.95

2 to 5-light Fixtures in dark bronze and gilt finished. Well styled and ready to hang. Limited quantity. —Main Floor. Hsfg. Bldg.

Visit the Radio Dept. 3rd Floor, Hsfg. Bldg., and see the New 1931 Models. All Moderate Priced

Allbright Flash Lights, Special 1.85

Reliable, black-plated Focusing Lights, easily adjusted from switch. 8½ inches long. —Main Floor, Hsfg. Bldg.

THE CANADIAN DEPARTMENT STORES LIMITED

AGRICULTURISTS ANNOUNCE STAND

Five Main Planks Laid Out By New English Party at Norwich.

TAX FOREIGN WHEAT.

NORWICH, England, Jan. 26. — A new party—the so-called Agricultural Party—was launched at a meeting of Norfolk county farmers here oh Saturday night. Five main planks were laid out as the party platform, and this platform will be submitted, for endorsation, to all the Norfolk members of Parliament and to prospective candidates. The platform, follows: First, the imposition of taxes on foreign agricultural produce which competes with the home-grown article; secondly, a guaranteed market and guaranteed price for wheat, based on the cost of production on the average British farm; thirdly, a duty on all imported foreign barley to be used for malting and distilling, this duty to be without reservation; fourthly, the giving of preference to home-produced foodstuffs in army, navy and air force contracts; fifthly, that the Dominions should get the benefit of a market for the supplies of foodstuffs needed "over and above the maximum home production."

SCOTS HONOR BURNS.

TORONTO, Ont., Jan. 26 (C.P.).—Joining with their brothers the world over, Toronto Scots last night celebrated with song and story the 172nd birthday of Scotia's immortal bard, Robert Burns. The Burns Literary Society held their 35th annual dinner. Beneath a portrait of the poet, speakers waxed eloquent in praise of him who has captured the spirit of the heather in song.

Archbishop McCarthy Is Dead In Halifax

HALIFAX, N. S., Jan. 26.—(CP)—His Grace Edward J. McCarthy, Archbishop of Halifax since 1906, died here this morning. His health had been failing for some years. In recent months he grew weaker and death had been expected since he collapsed on January 11. Yesterday was his eighty-second birthday.

Edward J. McCarthy, Archbishop of Halifax, was born in Halifax in 1849 and received his preliminary education in that city in Belle Air and St. Mary's Colleges. When he reached the decision to devote his life to the priesthood he went to the Grand Seminary of Montreal to pursue studies in philosophy and theology. On completion of his studies there he was ordained to the priesthood by Archbishop Connolly of Halifax and appointed assistant at St. Mary's Cathedral.

In 1906 Father McCarthy was selected by the Holy See as successor to the Most Rev. Cornelius O'Brien, Archbishop of Halifax, and he was consecrated to this high dignity by the Apostolic Delegate to Canada, Archbishop (now Cardinal) Sharetti, on Sept. 9, 1906.

OLD CLASS MATES HONOR PREMIER

Members of Varsity in the Nineties Recall Days Now But Memories.

HENRY SPEAKS SHORTLY.

TORONTO, Ont., Jan. 26.—"Pat" Henry, otherwise known as Hon. George S. Henry, Premier of Ontario, was guest of honor at a pleasant little function at University of Toronto Saturday night, when sixty-two men who were with him at 'Varsity in the nineties united to congratulate him upon elevation to the Premiership of the Province.

There were no serious speeches, but there were many reminiscent stories of the old days.

Then, just for a moment, he spoke of his new position. "To accept the office of Prime Minister would have been too much, I think, if it had not been for the feeling that the people generally were behind me. I do not believe that the people expect super-human results from Governments. Governments, after all, are only human, and to err is human, unsmirched integrity and honesty of purpose I think, are the things that Governments, like men, should maintain first and most zealously.'

LEWIS TRIAL IS SET FOR FRIDAY

Case Will Be Heard By His Honor Judge Huycke in County Court.

FOLLOWS HIGHWAY CRASH.

Allan Lewis will stand trial on a charge of criminal negligence before His Honor Judge Huycke at the court house on Friday, January 30, at 10:30 a.m. Lewis is charged with criminal negligence as a result of a motor accident on the Chemong Road early on the morning of December 30 in which Irene Stewart was killed. Lewis was the driver of the car which struck the ditch and somersaulted, and the coroner's jury found the accident due to the excessive speed at which the car was being driven.

R. R. Hall, K. C. will defend Lewis and Crown Attorney V. J. McElderry, K. C. will prosecute.

A new silk in Germany is blue with white markings, which gives a snowflake effect.

THOMASBURG

(Examiner Correspondence)

A number of residents of the community gathered in the I.O.O.F. Hall on Wednesday evening to honor Miss Helen Blakely, a bride-elect whose marriage takes place in the near future, when the first part of the evening was spent in playing cards.

Rev. J. W. Flatt called the meeting to order and an appropriate address was read by Miss Mildred Adams, and Miss Blakely was presented with a kitchen cabinet and a blanket was presented by the Young People's Society. Miss Blakely expressed her gratitude and the rest of the evening was spent in dancing.

Mrs. J. Jones is spending a few days with Mrs. C. Carleton, who is ill.

Mr. and Mrs. Murney Geen spent Saturday with Mrs. M. V. Carleton.

Mr. William Naines and the Misses Florence and Mildred Maines, were recent guests with Mr. Wesley Maine.

Mr. and Mrs. M. Adams were recent guests at the home of Mr. William Sills, of Plainfield.

Mr. James E. Brown has purchased the property of Mr. Henry Mulvey.

Messrs. Howard Thompson and George Walker are engaged in cuting wood for Mr. L. Ketcheson.

Mr. Oliver is making many alterations in the interior of his store, formerly occupied by Mr. Melbourne Adams.

Mr. Harvey Vance is keeping the roads snowplowed from Tweed to Roslin.

PONTYPOOL

A dance was given by E. Youngman, councillor, in the I.O.O.F. hall recently, when short speeches were made by Reeve Richardson, E. Youngman, P. M. Richardson and J. Payne.

Bert Richardson, Reeve-elect, leaves this week for Cobourg to attend County Council. The Warden for the ensuing year will be elected at this meeting and it is understood that Mr. Richardson has tossed his hat in the ring.

John Payne entertained twenty boys of his Sunday School class on Thursday when they enjoyed a sleigh ride, after which a social hour was spent at the former's home, followed by a weiner roast.

A large number attended the congregational meeting in the United Church on Tuesday evening when reports were received from several departments of the church, these showing an increase over last year, especially in the Sunday School. Considerable discussion took place re organizing of the Young People's League, it being decided to have a social evening on Tuesday, when mid-week meetings will be given.

Miss Iva Shaw has almost recovered the use of her wrist which was broken while skating some time ago.

Carscadden School section has had the entire interior of the school redecorated and renovated. Some of the funds were raised through the efforts of the young people on a play some time ago.

Advertise in The Examiner

HELP WANTED

WHEN you are in need of efficient workers skilled or unskilled . . . the quickest, surest and least costly method of securing them is through the Classified columns of

THE EXAMINER

PHONE 1000—a courteous ad taker will call for your copy

Look for the Special "Not Advertised" Tickets

THE CANADIAN DEPARTMENT STORES LIMITED

TELEPHONE 3000 Shop with Confidence—"Goods Satisfactory or Money Refunded" GEORGE ST., PETERBOROUGH

Write or Phone "The Shopper" Quick Service

Watch for the Next Spotlight Sale

SPOTLIGHT SALE OF SILKS

Exceptional Values in Every Department

Great One-Day Event of Beautiful Silky Materials for Frocks and Lingerie

HUNDREDS OF YARDS ALL SILK FLAT CREPE

Spotlight Sale Price, Yard

$1.00

Seldom, if ever, has such quality been marked at such a low price. Firm, supple weave of a weight that hangs and drapes in flowing lines of the new mode. A good range of shades includes wisette, chukker, blue, cameo, coral, leaf green, grey, yacht blue, eggshell ivory, black and navy. 38 inches wide.

See Windows To-Night

Lovely Plain Chiffons

SPOTLIGHT SALE PRICE, YD.

1.39

Soft, gossamar-like material for afternoon and evening dresses. Drapes in soft folds and flowing, graceful lines. Shades of navy, brown, independence blue and black. 38 inches wide.

Rayon Duchess Satin

SPOTLIGHT SALE PRICE, YD.

79c

Rich looking black Satin. It will cost you very little to make a stylish frock of this lustrous finish splendid weight material. Well adapted for flares and tiers. 35 inches wide.

All Silk Fuji

Spotlight Sale Price, Yard .. **27c**

Real silk material at one of the lowest prices ever. Splendid grade for dresses for women and children. So dainty for slips, bloomers, linings, drapes, etc. Shades of navy, black, white, Nile, pink, tea rose, coral, lavender and cream. Width 29 inches.

Beautiful Pongee Silk

Spotlight Sale Price, Yard - **25c**

Fine even weave in a beautiful quality that will give every satisfaction as to wear and washing. Good weight. Suitable for kiddies' rompers, dresses and women's lingerie. Natural shade. 33 inches wide.

Silk Dept. 2nd Floor C.D.S

PRINTED SILK CPEPE

Spotlight Sale Price, Yard - **1.39**

An all-silk material that will meet with great approval. Featuring many chic designs in harmonious color combinations. Light and dark ground shades include eggshell, powder, navy, green and black. The patterns are new and interesting. Width about 38 inches.

Floral Printed Chiffon

Spotlight Sale Price, Yard - **1.98**

A remarkably low price on this very attractive, neatly designed material. Soft silky texture, in some very new and interesting floral patterns. Ground shades of sand, rose, Nile, eggshell, coral and navy. 38 inches wide.

Lustrous SPUN SILK

Spotlight Sale Price, Yard - **69c**

Firmly woven, supple material with lustrous silky finish. Ideal for dresses, slips, kiddies' wear, etc. In a host of lovely shades, such as orchid, sunny, sky blue, white, eggshell, Nile, pink and black. Width 29 inches.

New Spring Shades and Designs

Patent Leather Shopping Bags, 75c

EXTRA VALUE

Strongly made Shopping Bags with sturdy frame and well rivetted handles. Strap fastener.

—Main Floor. C.D.S.

Men's Colored Handkerchiefs, 3 for 25c

Splendid Handkerchiefs for the working man. Red or navy, with white polka dots. Generous size.

—Main Floor C.D.S.

Women's Linen Handkerchiefs, 5 for 25c

Neatly made Chinese Linen Handkerchiefs. Attractive hand-embroidered designs in lovely colors.

—Main Floor C.D.S.

Women's Chamois Suede (Fabric) Gloves, Pair 39c

Neat cuff style Gloves with one dome fastener. A good assortment of good costume shades for present and future wear. Sizes 6 to 7½.

—Main Floor, C.D.S.

New Georgette Scarfs, 1.95

EXTRAORDINARY VALUE

Long style Scarfs with attractive floral designs in delightful colorings. Shades include peach, orchid, blue, green, grey and white with black.

—Main Floor C.D.S.

Men's Capeskin and Suede Gloves, Pair 1.49

Durable, warm Gloves with comfortable fleece and wool lining. All seams well sewn. Sizes 8 to 10½. Brown shades.

—Main Floor C.D.S.

Children's Flannelette Gowns, Ea. 50c

REG. 79c

White Flannelette Gowns, long sleeve, round neck style, buttoned front. Sizes to fit the child 2 to 5 years.

—Third Floor, C.D.S.

Kiddies' Winter Bloomers, Pair 39c

REG. 69c

Wool and Cotton Mixture Bloomers, made in regulation style, with elastic at knee and waist. Cream shade. Sizes 18 to 24.

—Third Floor, C.D.S.

THE CANADIAN DEPARTMENT STORES LIMITED

CATTLE, GRAIN, PRODUCE

MONTREAL PRODUCE

MONTREAL, Jan. 26.—Egg prices declined, butter and cheese advanced, and potatoes were unchanged on the produce market here last week.

Prices of eggs, in carlots and to retailers, closed the week unchanged. Fresh eggs, in carlots, were quoted at 30c for extras, 26c for firsts and pullets, and 20c a dozen for seconds. Storage firsts were 16c and seconds 14c a dozen. Last week's receipts were 856 cases.

Eastern Townships No. 1 pasteurized creamery butter finished the week unchanged at 31¾c to 32c a pound in carlots. To retailers solids were 33c and prints 34c a pound. Receipts for the week were 634 boxes.

The cheese market was unchanged on Saturday, winter white selling at 11c to 11½c and winter colored at 13c to 13½c a pound. Summer cheese was quoted at 15½c to 16c a pound. The receipts for last week only amounted to 18 boxes.

New Brunswick Green Mountain potatoes, in carlots were unchanged at 85c per 90 pounds bulk and to retailers 95c per 80-lb bag.

CHICAGO GRAIN.

CHICAGO, Jan. 26.—Oppressed by general expectance of increased arrivals of corn in the near future, grains suffered new all-around price breaks Saturday. The season's bottom-most quotations heretofore were outstripped both by corn and rye. Leadership on the bull side of every kind of cereals appeared lacking, and many traders said the low prices were without the appeal that would ordiarily develop if there were no Government interference with business.

Corn closed nervous, ½c to 1¼c lower; wheat irregular, ⅝c off to ⅛c up; oats, ⅛c to ⅜c down; and provisions at 5c to 15c decline.

WINNIPEG, January 26. — Good export business and reports of a serious lack of rainfall induced a bullish feeling into trading on the Winnipeg grain market on Saturday. Final quotations showed gains of from ⅝c to ¼c for the short session.

Export business overnight and during the day was placed at close to 1,000,000 bushels. Offerings at times were quite liberal, but toward the close they eased up, and the advance was fairly well held.

Demand for cash wheat was indifferent, and spreads held at unchanged figures.

Substantial improvement was noted in cash-grain trading. Prices for the most part followed the action of wheat.

Futures:

	Open	High	Low	Close	Prev Close
Wheat—					
May	0.56⅜	0.57	0.56¼	0.56¾	0.56¼
July	0.57⅜	0.57⅞	0.57¼	0.57⅞	0.57⅛
Oct.	0.59	0.59	0.58⅝	0.59	0.58⅝
Oats—					
May	0.26⅝	0.27	0.26¼	0.26⅜	0.26½
July	0.26½	0.27	0.26⅛	0.26¾	0.26⅝
Barley—					
May	0.22	0.22⅜	0.21⅞	0.22⅛	0.22⅛
July	0.23⅛	0.24⅛	0.23¼	0.23⅞	0.23⅛
Oct.	0.25½	0.26½	0.25½	0.26⅜	0.25¾

A. CLARK PRESENTS ANNUAL FIRE REPORT

Although Loss is Not as Low as 1929, Record For Past Year is Splendid.

LAKEFFIELD, January 26 (Examiner Correspondence). — The annual report of the Fire Chief (A. H. Clark) presented to the Municipal Council and received by them is a highly creditable document, recording the activities of a very full year. The fire equipment was increased, a new 600-gallon combination pumper was purchased, and some other equipment. Although the fire loss did not touch the spectacularly low level of 1920 ($5.00 for the year3, nevertheless the record has been excellent for 1930. No fire went beyond the fire building; the Melody Inn fire in October was the greatest loss. The value of the storage tanks was proven by a fire on Edward Street in December, when the tank on Ermatinger Street was used to advantage.

The Fire Chief also stressed the need for a more adequate supply of hose and also a better approach to the Fire Hall. Fire prevention has been stressed in the schools and in the village generally.

During the past year the local Fire Chief was honored by being made vice-president for Ontario-East of the Dominion Association of Fire Chiefs.

The Fire Underwriters' associate engineer paid a visit of inspection in November, and expressed satisfaction, which it is hoped will be reflected in a further decrease of fire insurance rates.

The Chief paid tribute to the loyalty and co-operation of the Brigade and expressed thankfulness that during the year only a few minor injuries had been sustained while in the line of duty.

OBITUARY

JACOB LINDENFIELD

STIRLING, Jan. 26 (Examiner Correspondence)—Word has been received by Walter Lindenfield of the death on Thursday of his father, Jacob Lindenfield, of Hensell.

The late Mr. Lindenfield was born in Germany in 1842 and came to Canada at the age of three years.

Besides his sorrowing wife, there are left to mourn two daughters and four sons.

THEODORE FRANCIS BURKITT

BONARLAW, Jan. 25 (Examiner Correspondence)—The death occurred on Tuesday of Theodore Francis Burkitt, infant son of Mr. and Mrs. Arthur Burkitt, aged seventeen days.

The funeral was held from his home on Wednesday afternoon and was conducted by Rev. Mr. Levason, of St. Mark's Anglican Church, burial being made in the family plot at the 12th Line Cemetery.

The little casket was laden with floral tributes and pall bearers were four little boys, Garland McKeown, Harold Stiles, Melville McKeown and Ralph Wellman.

Left to mourn his loss besides his sorrowing parents, three brothers and three sisters.

A MILLION FAT FOLKS CAN'T BE WRONG

And that's a low estimate of the number taking Kruschen to keep down superfluous fat.

When you take vitalizing Kruschen Salts for a few days that old indolent arm-chair feeling deserts you—it doesn't matter how fat you are—the urge for activity has got you—and you're "stepping lively."

And best of all you like this activity—you walk a couple of miles and enjoy it—you thought you'd never dance again, but you find you're getting as spry as ever—the old tingling, active feeling reaches even your feet.

Kruschen is a combination of the six salts Nature has already put into your body to keep you alive—if it were not for these vital salts you could not live.

One bottle is enough to prove to you that Kruschen will make you feel younger—spryer—more energetic—you'll enjoy life, every minute of it.

A half teaspoonful in a glass of hot water every morning is all you need to keep healthy—keep your stomach, liver, bowels and kidneys in splendid condition—free your system from harmful toxins and acids.

RADIO PROGRAM

MONDAY'S FEATURES

6:05—Black-Gold Or.—WEAF.
6:15—Mormon Choir—CKGW-NBC.
7:00—Amos 'n' Andy—CKGW-NBC.
7:30—Royal York Orch.—CPRY.
7:30—Evangeline Adams—CBS.
7:36—Colonial Beaconlights—WEAF
8:00—Roxy's Gang—CKGW-NBC.
8:00—Wrigley Orch.—CKNC.
8:30—Luden Orch.—CKGW-NBC.
8:30—Arabesque—CFRB-CBS.
8:30—A & P Gypsies—WEAFF.
8:30—Canadian Eveready—CKNC.
9:30—Evening in Paris—CBS.
9:30—Real Folks—WJZ.
9:30—Real Folks—WJZ.
9:30—Gen. Motors Party—WEAF.
10:00—Strom.-Carlson Pro.—WJZ.
10:00—Sherlock Holmes—WEAF.
10:00—Imperial Joycasters—CKGW.
10:30—Empire Builders—WJZ.
10:30—Organ, Dr. Fricker—CFRB.
11:00—Royal York Orch.—CPRY.
11:00—Newcast—CFRB.
11:00—Slumber Music—WJZ.
11:00—Amos 'n' Andy—WJZ.
11:30—Henderson's Or.—CFRB-CBS.
11:30—Horace Heidt's Orch.—WEAF.
11:30—Romanelli's Orch.—CKGW.
12:00—Ellington's Orch.—WJZ.
12:00—Spitalny's Orch.—WEAF.
12:30—Nocturne, Ann Leaf—CBS.
12:30—Morgan's Orch.—WJZ.

TUESDAY FEATURES

6.45—Tower Exercises—CKGW-NBC
8.00—Shirriff's Program—CKNC
8.00—Tony's Scrap Book—WGR-CBS
8.00—Jake and Lena—CKGW-NBC
8.15—Devotions—WBEN-NBC.
8.30—Cheerio—CKGW-NBC.
9.00—Morning Melodies—CFRB-NBC
9.00—For Everyone—CFRB-CBS
9.30—Morning Moods—CFRB-CBS.
10.00—U. S. Marine Band—WEAF
10.15—Francis Ingram—CKGW-NBC
11.15—Household Institute—WEAF
11.30—Organ Melodies—WJZ
12.00—Paul Tremaine's Orchestra — CBS
12.10—Newcasts—CFRB
12.30—Farm and Home Hour—WJZ
1.00—Musical Aviators—CFRB-CBS
1.00—Pennsylvania Music—CKGW-NBC.
1.30—Plaza Orch.—CFRB-CBS
1.30—U. S. Navy Band—WJZ
2.00—Male Quartet—CFRB-CBS
2.30—Edna W. Hopper—CKGW-NBC
2.45—Skillet Sisters—CKGW-NBC
2.45—From London—WEAF
3.00—Music in the Air—CKGW-NBC
3.30—Golden Gems—WEAF
3.30—Pancho's Orch.—CFRB-CBS
3.30—Chicago's Serenade—WJZ.
4.00—Italian Idyll—CFRB-CBS
4.30—Auction Bridge—CKGW-NBC
5.00—Afternoon Tea—CKGW-NBC
5.10—Newscast—CFRB
6.00—Myron C. Taylor—WEAF
6.15—Black-Gold Orch. — CKGW-NBC
7.00—Amos 'n' Andy—CKGW-NBC
7.30—Rex Battle's Orch.—CPRY
8.00—Blackstone Plantation—WEAF
8.00—Paul Whiteman—WJZ
8.30—Elizabeth Lennox—WJZ
9.00—C G E. Vagabonds—CKGW
9.30—Philco Symphony—CBS
10.00—Joyce Instrumental Trio — CKGW.
10.00—Westinghouse Salute—WJZ
10.15—Gypsy Trail—CFRB-CBS
10.30—Paramount Publix — CFRB-CBS.
10.45—Cuckoo—CKGW-NBC
11.00—Fred Culley's Orchestra — CPRY
11.00—Amos 'n' Andy—WJZ
11.00—Newscast—CFRB
11.00—Slumber Music—WJZ
11.30—Romanelli's Orchestra—CKGW
11.30—Lopez Orchestra—WEAF
11.30—Mickey Alpert's Orch.—CFRB-CBS
11.30—Moonbeams—WOR
12.00—Jack Albins Orchestra—WEAF
12.00—Spitalny's Orchestra—WJZ
12.00—Nocturne, Ann Leaf—WABC
1.00—Hotel Gibson Orch.—WLW.

Soaks Right In And Limbers Up

STIFF JOINTS

New Discovery Limbers 'Em Up and Even the Creaking Ceases

Just rub on Joint-Ease if you want to know what real joint comfort is. It's for stiff, swollen, creaky or pain-tortured joints whether caused by rheumatism or not.

A few seconds' rubbing and it soaks right in through skin and flesh right down to ligament and bone—right where all the trouble starts.

It oils up and limbers up the joints, subdues the inflammation, stops the pain and reduces the swelling. Joint-Ease is the one great remedy for all joint troubles and live druggists are dispensing it daily. Made in Canada—a tube for 60 cents.

And remember when Joint-Ease gets in joint agony gets out—Quick!

The Examiner

The Examiner is a member of the Audit Bureau of Circulation

The Daily Examiner, published every lawful evening by The Peterborough Examiner, Limited. Office: 416 George Street. $6.00 per year delivered in City; out-of-town subscribers by mail $4.00 a year.

U.S. REPRESENTATIVES.

Special U.S. Representatives—W. H. Stockwell, 629 People's Gas Building Chicago Ill.

New York—Chas. P. Miller 225 Fifth Avenue.

Advertising Rates on Application.

R. M. GLOVER, Managing Director.

PHONES—Editorial 1601; Business Office, 1600. Private Branch Exchange to all Departments.

MONDAY, JANUARY 26, 1931

AN IMPORTANT DECISION.

A court in the United States has delivered a judgment that if accepted as a precedent should cause motorists generally to be more careful in regard to the mechanical condition of their automobiles.

In a case arising out of a motor accident it was shown that the mishap was caused by the bursting of a tire, and the evidence was to the effect that the tire had been worn thin and was in bad shape.

The court decided that the owner of the car in question was responsible for the accident and for the damages occasioned thereby, because he had been guilty of negligence in not having his equipment in a safe condition.

That is a very important verdict.

It means that accidents caused by faulty tires, defective brakes or other mechanical weaknesses cannot be regarded as "acts of providence," but rather as the result of carelessness on the part of the car owner.

In short, the man who deliberately uses an automobile that is not in good condition is liable in the event of an accident and cannot plead these defects as an excuse.

In view of that decision, it would look like real economy for every motorist to make sure that his car is in good working order.

UNITED ACTION NEEDED.

Premier George S. Henry has declared that the program of the Government for the coming session of the Legislature does not provide for changes in the gasoline tax, motor license fees or succession duties.

That announcement means that the municipalities of the Province need expect no relief from the present burden of taxation, and no share of the gasoline tax, unless there is sufficient pressure brought upon the Cabinet to induce the Government to change its mind.

The Ontario administration, with a deficit to report after returning a surplus for the past four years, will, of course, advance the argument that so many services are expected of the Government that it is impossible to give up any of the present revenue.

On the other hand, the Province is to be relieved of the cost of old age pensions, and to some extent the cost of technical education, a development which should give the municipalities something to work upon when they make a demand for relief.

Municipal administrations throughout Ontario would be well advised, The Examiner feels, to co-operate in an impressive drive upon Queen's Park, a mass movement big enough to convince the Government that the people of the Province are in earnest in their request that at least a portion of the present burden of taxation should be lifted from municipal shoulders.

KEEP IT OUT.

The Canadian Forestry Association at its annual meeting last week passed a resolution requesting the Canadian Government to take whatever steps may be necessary to afford protection to Canadian forest products against the importation of lumber "cut and shipped by forced or conscript labor in Russia."

That is a request that should receive sympathetic consideration from the Federal Government.

There is surely no reason why a country like Canada with huge forest resources should allow an important industry to be menaced by lumber imported from a land where it is manufactured under conditions that would never be tolerated here.

We have no need of Russian lumber, and if there is no machinery available at the present time to prevent the Canadian market from being menaced in this way, the Bennett Government should have no hesitation in taking steps to provide safeguards that will keep the Soviet article out of this country.

Every bit of business done with Russia under present conditions is merely helping the Soviet plan of demoralizing the world's trade, and certainly the door should be tightly closed against Russian lumber cut by slave workers at a fraction of the cost of Canadian production.

A TURN-OVER TAX.

Press despatches from Ottawa that, while not officially confirmed, are probably not far off the mark, predict that Premier R. B. Bennett when he brings his budget proposals before Parliament at the coming session will announce his intention of imposing a 2 per cent. turn-over tax on manufacturers and wholesale dealers as a means of raising the revenues needed to meet the falling off from other saurces.

The Government is faced with a situation that will necessitate heavy borrowing or the tapping of other channels of revenue, and it is declared that the turn-over tax, which it is estimated would produce nearly fifty millions dollars, has been decided upon as the most practicable solution.

The theory is that the tax will be confined to manufacturers and wholesalers, it being pointed out that there interests have benefitted by the tariff increases passed at the special session of Parliament.

However, in its actual working out it is likely to be found that, as in many other levies, the tax will ultimately be passed along to the consumer, with the final result, if history repeats itself, that two per cent. will be added to the cost of most of the things the Canadian people will have to buy.

The details of the plan will therefore be awaited with a great deal of interest by the whole country.

Ottawa despatches prophesy that there will be relatively few tariff changes.

It is true that a general revision was, some months ago, announced by the Premier, but much water has run under the bridge since that time, and the decision to have the Imperial Conference re-convene at Ottawa this year will probably delay tariff changes for the time being.

Too many people think co-operation consists in going through a revolving door with the other fellow and yet doing nothing to make it revolve.—Quebec Chronicle-Telegraph.

A GOOD CASE.

Ald. Wilkinson, of Niagara Falls, is only one of many aldermen throughout Ontario holding the opinion that the Provincial Government should share up the gas tax with the municipalities. The justice of this demand lies in the fact that there are hundreds of cars and trucks which burn up all their gas on city streets, for the construction and maintenance of which the Province does not contribute a nickel. In fact, without the fine permanent pavements within municipalities the Ontario highway system would be pretty much disrupted.

In an interview with the Premier, Ald. Wilkinson did not get very far. There is no doubt a good case can be made out for the municipalities, but the chances of getting a share of the tax are, according to the Stratford Beacon-Herald, "slim even to the vanishing point." Even so, that constitutes no reason why the demand should not be continually dinned into the ears of the members of the Legislature and the Cabinet, too.

Nearly every city and town in the Province has to adopt hard-rock economy to make both ends meet and not have a tax rate which is unduly oppressive. And yet we read of expenditure in the Province continually going up along with revenue, with a fair-sized deficit for the last year. Gas tax, motor licenses, real estate transfers, theatre and amusement attendance, death, booze and liquor fines, are just a few things in which the provincial tithe gatherers have a stranglehold on the urban dweller. If the groans of the taxpayers become so articulate that eventually they will be heard and taken up by the Opposition, then the present regime at Queen's Park has only itself to blame. The problem is a good deal more pressing than present governmental complacency would indicate.—St. Catharines Standard.

CLOSING CLIVEDEN.

Lord Astor has made the announcement that he will close his country estate at Cliveden, in Buckinghamshire, England. He had a meeting with his tenants yesterday, and explained that for every hundred pounds sterling he received from the place he had to pay sixty pounds to the Government.

There is really nothing very new in this situation, because there have been many English estates abandoned for the same reason. It is not likely that the Astor fortune is seriously impaired, but the upkeep of that estate is a greater expense than its owner, as a business man, can countenance.

This estate, Cliveden, the home of Lord and Lady (Nancy) Astor, has a peculiar interest to many Canadians. It was turned into a military hospital during the war, and what is probably the most unique and beautiful cemetery for members of the Canadian overseas force who died in the hospital there, has been brought into existence on this property.

During the time when a party of Canadian editors toured England in the summer of 1929, Cliveden was on the itinerary, and there was opportunity to see much of the historic home there, and also the extensive estate. On that occasion approach to the place was made from Windsor, passing through Eton and also Stoke Poges, where rural England shows itself in all its unspoiled beauty.

* * * *

It is indeed an historic place, and history there is preserved. At one side of the house there is a spot where a sword is worked in floral design, running across the date 1668, also worked in a flower bed design. This bit of perfect lawn is enclosed partly by a hedge, and marks the place where the first Duke of Buckingham engaged in a duel with the husband of Lady Shaftsbury over that fair ladys hand. As we recall it, the Buckingham contestant won the duel and also the lady. The house itself is rich in paintings, many of them of ancestral interest.

Lady Nancy Astor, herself a Virginian by birth, was a tireless worker during the war. It was largely under her supervision that the hospital at Cliveden came into existence, and it was her idea, shared also by her husband, Lord Astor, that there should be created on the estate a cemetery for the burial of Canadians who died in the hospital there.

The whole-hearted manner in which the scheme was carried out can be judged by the fact that what was conceded to be one of the most beautiful spots on the estate was selected as a site. Formerly it had been planned and finished as a sunken garden of Italian design. It stands on ground where immediately to one side the land breaks off sharply into a great valley below.

Around the sides is a walk done in mosaic, and in the centre there are the graves of 22 members of the Canadian overseas force. There are no headstones, but placed in the closely-trimmed grass there are bronze tablets, with the inscription necessary for identification. On the east side of the enclosure, and standing up on the embankment above the sunken space, is a remarkable piece of statuary, done by one of the world's greatest artists. It is the figure of a mother, with arms stretched out over the graves below. It faces directly toward the west, and as Lady Astor explained to the Canadian editors, the idea was that as the sun went down in the west, in the direction from which these Canadian boys came, the face of that figure should look directly into it. In order that this might be actually accomplished there was a clearing made for some distance through the forest so that the sun might have an unobstructed chance to cast its last rays each day on that guardian figure in the cemetery.

It would be difficult to imagine anything more beautiful in design, more thoughtful in conception, or more perfect in errangement than that little cemetery which stands on the Astor estate at Cliveden.

Just what the closing down of the estate will mean we do not know. It will not carry with it anything in the way of neglect as long as it remains in the Astor family. Of that we are certain.

It is probably a very correct picture of the manner in which the burden of taxation is resting on the people of Britain. Here is a place, deep-rooted in British history, probably for long years a source of revenue, and to-day it becomes too great an expense to be kept open.—Stratford Beacon-Herald.

EDITORIAL NOTES AND COMMENT.

That turn-over tax mentioned in Ottawa despatches will no doubt be levied on professional wrestlers.

Sam McBride has announced, apparently for no reason at all, that he will be a candidate for the Toronto mayoralty next year.

It may be remarked for the benefit of those without them, that new automobile license markers are now available.

And still, a Cabinet Minister cannot be expected to accept all the challenges for a joint meeting that may be hurled at him by political opponents.

After all, it cannot be said that Canada suffers from any lack of free speech. The real trouble is that we have too many talkers.

Voice of the People

Letters to be printed in this column of the People column must be received at The Examiner Office on the day before it is desired to have them inserted.

RADIO BROADCASTING

To The Editor of The Examiner,

Dear Sir,—I just read the squeals of "No squeals" with some amusement. I have heard a good many programs over CKGW, and have yet to hear the five-minute programs and ten minute advertising he speaks of.

Has "No Squeals" stopped to consider just what it would cost for a license if the radio stations were taken over by the Government and there were no advertising? He must be aware that if there were no companies to pay for these programs with a few minutes of advertising, we would have to pay for these programs ourselves.

I believe the majority of the radio fans are satisfied with the present arrangement.

Thanking you, Mr. Editor, for this space in your paper,

Yours for a Square Deal.

A Thought

YOUTH

In general I have no patience with people who talk about "the thoughtlessness of youth" indulgently. I had infinitely rather hear of thoughtless old age and indulgence due to that. When a man has done his work, and nothing can be in any way materially altered in his fate, let him forget his toil and jest with his fate, if he will; but what excuse can you find for wilfulness of thought at the very time when every crisis of future fortune depends on the chances or the passions of an hour? A youth thoughtless—when the career of all his days depends on the opportunity of a moment! A youth thoughtless—when his every act is a foundation stone of future conduct, and every thought a fountain of life or death! Be thoughtless in any after years rather than now; though indeed there is only one place where a man may be nobly thoughtless—his death-bed. No thinking should be left to be done there.—Ruskin.

What To-day Means To You

If January 26th is your birthday, the best hours for you on this date are from 8 a.m. to 9:45 a.m., from 1 p.m. to midnight. The danger periods are from 11 a.m. to 12:30 p.m., and from 5 p.m. to 6:30 p.m.

Astrological influences will bring about a very restine feeling on January 26th and longings, which will be difficult to fulfil. Misunderstandings with close associates are almost inevitable, and every effort should be made to bridge over the trouble. A vein of good luck extends to those people whose business or vocation is of a mechanical kind.

The child born on this January 26th will have a perverse, stubborn nature. Its desire to have its own way will work both for and against its ultimate good. It will crave sociability and a good time, and will be a superficial student.

You are by nature both a sad and pessimistic being, and you go about as if life holds nothing but gloom. Your horoscope however, does not reveal that you are destined to meet with more than your share of misfortune or grief. It does reveal that you have all the trappings necessary for a normal success and happiness. Envy lies at the bottom of most of your disatisfaction with life. The desire to be in some other fellow's boots prevents you from enjoying the beauty or comfort of your own. You are chronically sorry for yourself, both in and out of season.

You are very moral and high principled, but are not tolerant minded, and you are inclined to be preachy or a reformer. Lacking both pliability and adaptability, you must do things in your own way, or not at all. You have strong likes and dislikes with regard to your acquaintances, and prejudice often blinds you when a correct vision and understanding would inure to your benefit. You are a slow worker, but a very careful and thorough one.

You are liable to be unlucky in love and marriage for the simple reason that you feel so deeply. Jealousy, on your part, will blind you to reason, arouse your suspicians (false ones) and destroy your faith.

You do not know how to hide your feelings, or when not to speak your mind. (opyright, 1931, The Bell Syn., Inc.)

LAKEFIELD

The Examiner wishes to make a correction regarding the annual meeting of St. Andrew's Presbyterian Church in Lakefield appearing under the heading of "section reports" in January 24 issue. The article should have read Presbyterian church instead of United church as stated.

BONZO ◆ ◆ ◆ ◆ ◆ ◆ ◆ by Studdy

BURNING BEAUTY

By TEMPLE BAILEY

(Continued from Saturday)

They sat in silence for a moment, then he said again, "I am sorry, more than I can tell you. Tony needs in a wife just what you can give him. He's not weak. He's simply on the wrong track and you could lead him into other paths. To be perfectly frank he's following false gods. I am not finding fault with his mother. It is her world and she likes it. I am blaming myself. I should have held on to my own ideals. Oh, you don't have to tell me, little Virginia, that you believe in God and life and love and all the other great good things that so many of us scoff at. And if you have children your motherhood will be sacred, and your wifehood will be sacred."

He stopped and sat staring for a moment at the picture before him. "That's my family, planted ten years after our marriage—"

Virginia looked up at the great painting. She had not seen it in the afternoon for Tony had been called away before they reached it. It showed Jane Bleecker in trailing diaphanous blue, with her hair dressed high and a tiara of diamonds.

She was seated in a carved chair and her husband leaned on the back of it looking down. Old Anthony was young Anthony then, and so like his son today that it almost took Virginia's breath away to see him—the same fairness, the same air of laughing gaiety. Young Tony, a boy of eight, sat on a cushion at his mother's feet. Pressed against Jane Bleecker's knee was a little girl in white with a rose-colored sash. The contrast between the blue of the mother's gown and the rose-color of the child's sash was exquisite. The whole thing was indeed lovely, and Virginia said so.

"The little girl," old Anthony explained, "was our daughter. She died when she was five. She was named for my Maryland grandmother, Cynthia Howard. Tony adored her. He has never, I think, got over it. It is because of what he was to little Cynthia that I know what he might be to you. He was very tender, very protective."

She laid her hand on his. "I wish I might."

"And you can't?"

She shook her head.

"I'm going to hope a bit," he smiled at her, "there's no one else I'd like so well to see as mistress of Derekdale."

Mistress of Derekdale—Mistress of Derekdale—Tony's words came back to her and the shivering sense she had at the time of impending disaster.

A voice behind them said, "Anthony."

It was a cold voice—Jane Bleecker's. She stood in the doorway. She wore a tulle gown of palest rose, which dripped with rhinestones. She looked young enough to be the grand-daughter of the woman in the portrait. "In a few minutes," she said, "we'll be having supper. Aren't you coming, Anthony?" Then, to Virginia, "Michael McMillan was asking for you a moment ago." She did not say that Tony, too, was asking.

Old Anthony said, "She ran away from your mistletoe cotillion, Jane, dear. It was a bit too rackety for her taste."

Jane shrugged her shoulders, 'My dear Tony, we're not mid-Victorian!"

Virginia's temper was flaming, but she controlled it. "Your husband has been showing me your portrait, Mrs. Bleecker. You look younger now than you did then."

"It's the short hair and my clothes," Jane said. She stood staring up at the lady in the blue dress. Then suddenly her eyes rested on the child in the rose-colored sash. "If Cynthia were here," she said, "she'd be nearly twenty." It seemed to Virginia that her voice softened. She wondered if Jane Bleecker's daughter had been at the ball if there would have been a mistletoe cotillion.

Jane turned from the picture. "Anthony, we must be going down."

The three of them descended the stairs. But at the door of the ball-room Virginia left the others and made her way to the library. Before she entered she spoke to a servant in the hall, "Do you know Mr. McMillian?"

He thought he could find him. 'When you do, will you ask him to come here to Miss Oliphant?"

As the man went on his way Virginia found her cheeks hot. What would he think of her? And what would Michael think? She curled up on the divan behind the screen and waited. He would come in a moment, eager, lighted-up, smiling.

He came, presently, but not alone and not in answer to her message. Rickey was with him. From her hiding-place she heard their voices, Michaels' first: "Have you seen your sister?"

Then Rickey: "If I had seen her I wouldn't tell you."

'I am sorry you feel that way about it, Oliphant."

'Why shouldn't I feel that way about it? Just because I happen to owe you a thousand dollars is no reason why you should try to force your attentions on Jinny."

She heard Michael's sharp exclamation: 'If you were yourself, I'd make you take that back."

"I won't take anything back and I am willing to fight if you are."

Virginia got to her feet. She felt that she must go out and face them, but Michael's next words restrained her. 'Let us be friends, Oliphant."

"Not if I know it. I'm going to pay back your money. But I don't want anything to do with your magazine—or you!"

Dead silence, then Michael speaking. "There's no reason why we should prolong this, is there? Perhaps when you are yourself again, you'll apologize."

Rickey began to laugh, and Virginia was aware, suddenly, that his laughter was receding. She ran around the screen. Both men were gone. From the hall came the echo of her brother's laughter.

She stood very still in the middle of the room, white and shaking, her mind whirling.

What had Rickey meant when he said he owed Michael McMillan a thousand dollars?

CHAPTER FIFTEEN

So early in the Morning

Following Michael, Rickey caught up with him at last. "Look here," he said, and laid his hand on the other's arm, "you might as well keep away from Jinny. She's going to marry Tony Bleecker."

Michael whirled around on him. 'You lie."

Ask her if you don't believe me."

"I don't need to ask her. She's no more in love with Bleecker than I am."

Rickey's face was white. 'Well, what if she isn't in love with him? He has a lot to offer her. She'll be mistress of Derekdale. That's something for a girl to think about, isn't it?"

Michael stood staring at him. 'Something for a girl to think about"—but not a girl like Virginia Oliphant. He wanted to shake Rickey as he would a snarling puppy. But he mamaged to keep his temper. "I don't care to talk about it," he said, and made his way back to the ballroom.

He looked everywhere for Virginia, but did not find her. Others were looking—Tony and old Anthony. At last a maid brought a message to Mrs. Bleecker: Miss Oliphant was not well and had gone to her room.

To Michael the disappointment was like a blow in the face. He had counted so much on the moments they would have together. Behind the screen, perhaps, he would tell her all that he had left unsaid. And they would plan their future.

And now he must wait until morning.

He finished the night as best he could and went upstairs to a sleepless pillow. He was weighted down with the thought that something was wrong. He recalled Rickey's insolence, and sinister import of his insolence that Virginia was going to marry Bleecker. She'll be mistress of Derekdale—that's something for a girl to think about." Then Virginia's sudden disappearance.

Tony Bleecker had seemed to take it philosophically. He had danced and laughed and eaten his supper with an appetite. If his mind was on Virginia it did not appear on the surface. Yet, might there not be a secret understanding between them? Michael hated the thought and put it from him.

He rose early and went down stairs. A corps of servants was getting the place in order. Wells, the butler, fresh as a daisy in spite of only a brief season of rest, asked, "Would you like your coffee now, sir?"

'If I may have it."

'There's a maid in the breakfast room. She'll look after you, Mr. McMillan."

Refreshed by his coffee, Michael went out of doors. It was snowing delicately, the flakes floating like feathers in the crisp, thin air. The ground was veiled with white, and the stillness was so intense as to be almost startling. It was as if there was nothing alive in the world except those falling flakes.

He looked at his watch. It was not yet eight o'clock. It would be hours before any of the guests would be down. He could not hope to see Virginia before noon.

He decided to bridge the time between by riding over to Aunt Molly's. He could buy flowers for her in town, wish her a Merry Christmas and get back easily to Derekdale by eleven.

Before he left he handed a small parcel to Wells, "Send this up on Miss Oliphant breakfast tray," he said. 'Don't disturb her with it before that."

He went to the garage and asked for his car. One of the men bringing it out, said, "The roads are a bit slippery this morning, Mr. McMillan. There's a lot of ice under the snow."

'I'll take it slowly," Michael said. 'I have some time to kill."

"It will be a good thing if only time is killed this morning," the man remarked, "with all the delivery trucks and the boys an them full of Christmas hooch."

Michael's spirits rose as his car picked up the road. He stopped at a florist's shop as he drove through the little town and bought roses for his Aunt Molly—an armful of gorgeous red ones.

He bought roses, too, for Virginia, small pink buds tied with ribbon. He put them in his car and went on lightheartedly.

When he reached the old farm house, he saw a marching line of ducks making its way toward the big barn. The door of the barn was open, and his aunt, wrapped in a great fur coat, stood with a pan in her hand and threw out food to the doves which flew down from above, and to the ducks which broke ranks as they reached her.

(To Be Continued)

DISTRICT MARKETS

AT ENNISMORE

ENNISMORE, Jan. 26.— Following are the week-end retail market prices:

Butter creamery, 37c; dairy 35c. Eggs, fresh 25c. Chickens 28c to 30c. Potatoes, 25c a peck; $1.00 a bag.

Livestock and grain prices are: — Cattle, selects 8c a pound; common butchers, 6c. Hogs, live thick smooth, $9.75 cwt.; select graded $10.75; dressed, head on, $14.00 cwt.; head off, $15.00 cwt.

Oats 25c a bushel; wheat 70c a bushel. Hay $15 a ton. Buckwheat 50c a bushel.

AT ROSENEATH

ROSENEATH, Jan. 26.—Following are the week-end retail market prices:

Beef, sirloin 25c; round 22c; roast 18c; stew, 12c. Pork 16c-20c. Lamb 20c. Breakfast bacon, 35c. Butter, creamery 35c; dairy 30c. Eggs, fresh 35c. Chickens 15c-25c; stewing fowl, 20c. Potatoes, 90c a bag.

Livestock and grain prices are: — Cattle, selects, 6c a pound; common butchers, 5c. Hogs, live, thick smooth, $9 cwt.; select graded $9.25 cwt.; dressed, head on, $13.00 cwt.; head off, $14.00 cwt.

Oats, 35c a bushel; wheat 65c a bushel; barley 28c a bushel. Hay, $6 a ton.

AT WARSAW

WARSAW, Jan. 26.—Following are the week-end retail market prices:

Beef, sirloin 25c; round 25c; roast, 18c-20c; stew, 12c-15c. Breakfast bacon 40c. Butter, creamery, 30c; dairy 25c; Eggs, fresh, 20c. Chickens, 20c; stewing fowl, 14c. Potatoes 15c a peck; $75 a bag.

Oats, 25c-30c a bushel; wheat 65c-75c a bushel; barley 48c a bushel. buckwheat 70c a bushel.

Cabbage 10c each; lettuce 5c a head; celery, 2 bunches for 25c; cranberries, 20c a pound; onions (cooking) 4 pounds for 25c; spanish onions 10c a pound; beans, 4 pounds for 25c.

AT MARMORA

MARMORA, Jan. 26.—Following are the week-end retail market prices:

Beef, sirloin, 30c; round 25c; roast 16-23c; stew, 12c-15c. Pork 23c-28c. Lamb 15c-30c. Breakfast bacon 40c. Butter, creamery, 38c; dairy, 35c. Eggs, fresh, 25c; Chickens 25c; stewing fowl, 22c. Potatoes 20c a peck, $1.00 a bag.

Oats 35c a bushel; wheat 80c a bushel; barley, 48c a bushel Hay $10 a ton.

AT TRENT RIVER

TRENT RIVER, Jan. 26.—Following are the week-end retail market prices:

Beef, sirloin 30c; round, 25c; roast 16c. Pork 23c-25c. Breakfast bacon, 40c. Butter, creamery, 37c; dairy 35c. Eggs, fresh 22c; Chickens 25c Potatoes 25c a peck; $1:00 a bag.

Oats 35c a bushel; wheat 70c a bushel; Hay $10 a ton.

AT MILLBROOK

MILLBROOK, Jan 26.—Following are the week-end retail market prices:

Beef, sirloin, 28c; round, 22c-25c; roast, 27c-30c; stew, 18c-20c. Veal, 25c-27c. Pork, 28c-30c. Lamb, 35c. Breakfast bacon, 45c-50c. Butter, creamery, 36c; dairy 32c. Eggs, fresh, 25c; Chickens, 25-30c; stewing fowl 20c-25c. Potatoes, 15c a peck 75c a bag.

Livestock and grain prices are: — Cattle, selects, $6.00-$6.75; common butchers, $5.00-$5.50. Hogs, live, thick smooth, $9.50-$10.00; select graded $9.75 cwt; dressed, head on, $15.00 cwt.; head off $16.00 cwt.

Oats, 28c a bushel; wheat 60c a bushel; barley, 32c a bushel. Hay $10 a ton; rye 40c; buckwheat 45c.

Peas, $1.00; sausages 28c a lb.; tomatoes 30c a lb; bread 9c a loaf; 12c for homemade bread; fruit cake 40c a lb. fruit loaf 25c; fresh shoulder of pork 30c a lb.

ICE CARNIVAL PROVES SUCCESS

Colorful Affair Carried Out Under Auspices of Northumberland Regimental Band.

AWARD PRIZES.

CAMPBELLFORD, January 26 (Examiner Staff Correspondence) — The fancy dress carnival and races staged in the Davidson Arena, Campbellford, on Friday, under the auspices of the Northumberland Regimental Band, proved a very successful event. With a large attendance registered, many of whom were in fancy dress, the affair was one that was enjoyed by both young and old.

The northumberland Band, under the baton of Bandmaster W. Pearson, was in attendance, and entertained with musical selections during the evening's fun. The judges for the races and costumes were Mayor J. M. Bygott, Col. A. Earchman, and Councillor A. D. Bennet. Every class carried off a prize, all groups being well represented. All awards were donated by the merchants of the town and proved a very fine selection of prizes, these being distributed at the close of the evening by Mayor Bygott.

The lucky number prize went to Miss Irene Tripp, while Charles Montgomery won the award for the oldest person on skates. The contest that drew a great deal of attention was that which called for the largest family on skates. This was won by Mr. and Mrs. Charles Montgomery, the number of the family being seven, inclusive of the parents. These were: The parents, Dalmas, Donald, Muriel, Helen, and Robert. The award for this contest was five pounds of butter donated by H. N. Carr, of the Trent Valley Creamery. Other events and winners were as follows:

Speed Races.

Junior boys, 12 and under—1, Mac Atkinson; 2, Billy McEachern. Junior boys, 14 and under—1, Edward Runions; 2, D. Blake. Junior girls, 14 and under—1, Eileen Richardson; 2, May Peake. Senior boys, over 14—1, Jack Free; 2, Edward Runions. Senior girls, over 14—1, Ruth Kerr; 2, Florence Bibby. Junior girls, open—1, Margaret Ellis; 2, Pauline Nesbitt. Men's, open—1, L. Copperthwaite; 2, Jack Free.

Fancy Costumes.

Boys, 14 and under—Jack Carr, clown. Girls, 14 and under—Evelyn Oliver, gipsy. Ladies—Mrs. Fred Clark. Gentlemen — Ivan Lebrash, Mexican.

Comic.

Ladies—Dorothy Pryke, pierrette. Gentlemen—W. H. Reynolds, "Nigah.

Original.

Ladies—Phyllis Pickering. Gentlemen—John McCullough, "League of Nations."

CROSSWORD PUZZLE No. 1180 (Copyright 1930 by the Bell Syn., Inc.)

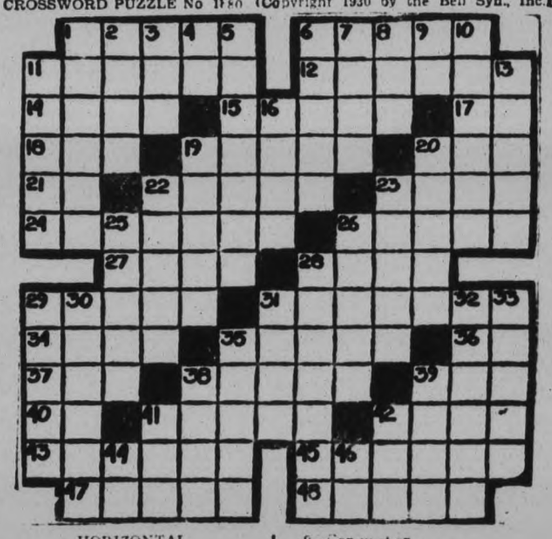

HORIZONTAL

1—Thigh bone
6—To tire.
11—To read
12—Very hot
14—Among
15—To get up.
17—Behold!
18—Hurried.
19—To love greatly.
20—Everyone
21—Spanish article.
22—Stalks
23—Food regime.
42—To lament.
26—Menus.
27—Operates.
28—Biblical weed.
29—Felony.
31—Took depth of.
34—Fowls
35—Embroidery silk.
36—Six.
37—An insect.
38—Brittle rock.
39—Offspring.
40—Pronoun.
41—Re uctant.
42—A fish.
43—Rumor.
45—Dodged.
47—Rants.
48—Europeans.

VERTICAL

1—Woman.
2—Ireland.
3—Moist earth
4—Pronoun.
5—Primers.
6—Agitates.
7—Stockings
8—Metal bearing rock.
9—Con uct on.
10—Plowed
11—Pee ed
13—Simp etons
16—European city.
19—To make up for
20—Ventilated
22—Low quarter
24—Mends.
25—To impress
26—Reason.
28—Having teeth
29—Piece of furniture.
30—One who rents.
31—Narrow board.
32—Calls forth
33—Supped
35—Sings off key.
38—Painful
39—Boundary
41—Ship's diary
42—Play on words
44—Father
46—Musical note

A	R	M	S		S	P	O	T		S	H	E
S	H	A	H		A	D	R	A		T	E	N
P	I		Y	A	W	L		P	A	R		
	N	O		T	E	L	L		S	A	F	E
M	O	A	M		D	E	E	R		P	E	R
A	C	R	I	D		D	E	A	F		D	O
C	E	S	T	E	D		S	T	A	G	E	
U	R		S	A	I	L		S	N	A	R	E
R	O	D		R	E	E	L		G	L	A	D
E	S	A	U		D	A	I	S		P	E	T
		U	S	E		S	O	O	N		I	S
P	A	N		O	P	E	M		A	G	E	
A	M	T		N	O	D	S		P	A	T	E

TO-DAY'S QUOTATIONS

SUPPLIED BY BIGGAR & CRAWFORD
Peterborough

(Quotations Complete to 2:30)

Grain — New York — Mine — Canadian

Toronto Stocks

	High	Low	Close
C. P. R.	42	—	—
Can. Oil	21¾	—	—
Cockshutt	9b	—	—
Dom. Bridge	56¾	—	—
Dist. Seagram	12¼	—	—
Dom. Stores	17¾	—	—
Ford	24	23½	24
Hayes Wheel	30	—	—
Ham. Bridge	16	—	—
Walk. G. and V.	8¾	—	—
Int. Nickel	15⅝	15⅛	15
Int. Util. "A"	37½	36⅞	36½
Ind. Alcohol	4⅞	—	—
Imp. Oil	17¾	17⅛	17¾
C. L. Smelt	140	—	—
Laura S.	40	—	—
Loblaw	12	11¾	12
Mont. L. H. and P.	36	35⅞	35
Massey-Harris	7	6⅞	7⅛
Moore Corp.	20	20	20
Page Hersey	85	—	—
Power Corp.	51¾	—	—
Int. Pete.	14¾	14¼	14⅝
Service Stations.	32⅛	—	—
Spp. Petro.	31	—	—
Brazilian	24	23¾	24

WHEAT.

Winnipeg—			
May	57¼	57	57⅛
July	58⅛	58	58⅛
Oct.	59	59⅛	59⅛

Toronto Mining.

	Hgh.	Low.	Close
Ajax	149	147½	148
Dome	1030	1020	1020
Hollinger	810	805	805
Hudson Bay	485	..	..
Howey	38	..	..
Kirkland Lake	77	75	75
Lake Shore	26¼	26	26
McIntyre	23.40	..	..
Mining Corp	200	195	195
Noranda	1650	1630	1630
Sherritt Gordon	95	92	92
Sudbury Basin	72	..	..
Teck-Hughes	725	705	705
Vipond	122	116	116
Waite-Ackerman	185	175	185
Wright-Harg.	225	222	222

New York Stocks

	High	Low	Close
Alleghany Corp	10	9¼	9¾
Allied Chem.	161½	158	161½
Amer. Can.	113¾	112	112¾
Amer. For. Power	31¾	30	31¾
Amer. Radiator	17⅝	17½	17⅝
Amer. Smelters A.	45⅝	45¼	45⅝
Amer. Tel. & Tel.	189½	187⅝	189½
Anaconda Copper	34½	33⅞	34
Atchison	196½	..	..
Baldwin Locom.	22½	..	..
Balt. & Ohio	80½	..	..
Bethlehem Steel	51¾	50½	51¾
Borden's	70	69	70
Briggs	17⅞	17¼	17¼
Byers, A.M.	43	42¾	42¾
Canada Dry	31	..	..
Canadian Pacific.	42¼	41⅝	42¼
Chrysler	18	17⅛	17⅞
Col. Gas	36⅝	36¼	36¼
Col. Graph	8⅝	8½	8⅝
Comm. Solvents	18	17⅝	18
Dupont	88⅝	87½	88⅝
El. Bond & Share,	44	43½	43⅝
Fox Films	31	30⅝	30⅝
Freeport Texas.	31⅛	..	..
Gen. Asphalt	31	..	..
Gen. Electric	45¼	44⅝	44⅞
Gen. Foods	52⅞	52¼	52⅞
Gen. Motors	38⅝	38	38⅜
Gen. Refrac.	46⅞	45⅝	46⅝
Gillette	25⅝	25⅛	25⅛
Gold Dust	35½	34¼	35⅛
Goodyear Tire	41¼	40⅝	41¼
Houston Oil.	40½	40	..
Hudson Motors	22⅝	..	..
Hup. Motors.	8⅝	..	..
Int. Nickel.	15⅝	15¼	15⅝
Int. Tel & Tel	27	26½	27
Johns-Manville	63⅜	63	63½
Kennecott	25¼	25	25⅝
Mack Truck	40½	40¼	40¼
Mont Ward	19	18¾	19
Nash Motors	33	32¼	33
Nat Cash Reg.	34¼	34	34
N. Y. Central	126⅜	125½	126⅜
North American	71½	70	71⅜
Pack Motors	9⅜	....	....
Par.-Publix	44½	43¾	44½
Penns.	63⅜	62⅜	62⅜
Pennick ⅓ Ford	45⅜	43⅜	44¼
Pub. Service N. S.	80	79⅝	80
Radio Corp.	14	13⅜	14
Radio K. Orph.	18¼	17⅜	18¼
Raybestos-Man	21¼	....	....
Simmons Bed Co.	17⅞	16⅝	17⅝
South. Pacific	16¼	15¼	15¼
Std. Oil of N J	48⅞	48¼	48⅜
Std. Oil of N Y	24	23⅜	23⅝
Studebaker	22⅞	22⅛	22⅞
Stewart-Warner	17¼	15¼	15¼
Texas Gulf	49¼	48½	48½
Texas Corp.	32½	32	32
Timken Roll. B.	46¼	46¼	46¼
Union Carbide	60	58⅞	59⅝
Union Pacific	212	....	....
United Corp	21	20⅜	21
U S Rubber	13	....	....
U S Steel	142⅜	141⅝	141⅝
Vanadium Corp	49⅝	47⅞	48⅞
Warner Bros	17¼	17¼	17⅝
Westinghouse	86⅜	85¼	86¼
Woolworth	58	....	....
Yellow Cab	11⅝	11	11¼

Laval Is Confident Of Forming Cabinet

PARIS, Jan. 26 (C.P.). — Senator Pierre Laval expressed confidence today that he would have a Cabinet to replace that of Premier Theodore Steeg, which resigned Thursday, before to-night, and would be able to read his declaration of policy to the Chamber of Deputies Thursday.

His optimism was in the face of a renewal of old antagonisms between the Radical Socialists, a powerful Left group, and the Rightist colleagues of Louis Marin.

READ THE WANT ADS

LIST LEADERS EASE SLIGHTLY

Desultory Trading Marks Opening Session on Toronto Stock Exchange To-day.

Massey-Harris at New Low.

TORONTO, Jan. 26. (CP)—Desultory trading marked the morning session on the Toronto Stock Exchange to-day. Leaders were inclined to ease slightly from the closing levels of last week but such declines were limited to ½ point or less and indicate nothing more than that the local market was shading off with New York.

Massey Harris hit a new all time low of 7 to-day. The oils were particularly slow and it was not until near the end of the second hour that either B.A. Oil or Imperial had a transaction. Both were about the same price as the close last week, B.A. Oil 15 to 15 1-8, Imperial 17¾. International Pete was unchanged at 14¾.

Nickel at 15⅛ was down approximately ½ point, Braxilian Bell Telephone, C.P.R. were each ½ point or less under their last closing. Walkers shaded to 8¼ and Dominion Stores dropped the minimum fraction. Ford was unchanged and firm at 24.

CANADIAN GOV'T

(Continued from Page One)

States authorities are concentrating upon obtaining evidence to prove the vessel was owned in the United States and that he registration in Canada was fraudulent.

HALIFAX, N.S., Jan. 26 (C.P.) — "There'll be hell raised if it develops the Josephine K. was fired on outside the 12-mile limit," declared Russell McInness, President of the Liverpool Shipping Company, officially listed as the owners of the liquor-laden motor ship riddled by gunfire off Ambrose Lightship, Saturday night. But Mr. McInnes, President of the Liverpool ceipt of the evidence adduced at the New York investigation before making any representations in the matter. Previously Mr. McInnes said he had received no instructions to take action in the matter.

The Liverpool Shipping Company, capitalized at $20,000, was incorporated September 11, 1930, for the purpose of acquiring from Russell McInnes, listed as the vendor in the matter, the vessels Frances T., Mary E. Kenny and Josephine K., and for the added purpose of operating these and other vessels. The purchase price is stated to have been $20,000. The incorporators are Russell McInnes, listed as President of the company; Louise M. Colter, secretary, and R. D. Caldwell Stewart, solicitor's clerk, director.

BYNG DENIES RESIGNATION RUMORS.

NICE, France, Jan. 26. — (C. P. Cable Via Reuters.)—Lord Byng, former Governor-General of Canada and present head of Scotland Yard, is understood to have denied that he will resign as Chief Commissioner of the London Metropolitan Police. Lord Byng has been absent, through illness from his post for many months and the recent death of the Acting Commissioner Sir Charles Royds has raised the matter of active leadership at the Yard into the forefront of public questions.

STEVENS UNDERGOES OPERATION ON TUESDAY.

OTTAWA, Ont., January 26. — Hon. H. H. Stevens, Minister of Trade and Commerce, will be operated upon to-morrow in the Civic Hospital here for appendicitis and gall stones. While the operation is serious, Mr. Stevens, except for these ailments, is in excellent physical condition, and his case is not considered dangerous.

The illness is expected to necessitate his remaining in the hospital some weeks. He entered the hospital last night.

RT. REV. M. F. FALLON IMPROVES

LONDON, Ont., Jan. 26.—Rt. Rev. M. F. Fallon, Bishop of London, was reported this morning as somewhat improved.

Special prayers were offered in all local Roman Catholic Churches for His Grace, who lies critically ill at his home in this city.

Early Sunday morning the Bishop suffered a series of severe stomach hemorrhages, and lapsed into a state of unconsciousness.

MINING LIST IS STRONGER AT NOON HOUR

Several Gains Registered, Although Trading Irregular at Opening.

TECK HUGHES UP.

Noranda Slightly Firmer, Advancing 15 to $16.50—Base Metals Unchanged.

TORONTO, Ont., Jan. 26. (CP)—Somewhat irregular at the opening, the mining list firmed towards mid-day to show a majority of gains when taken at noon.

Teck Hughes and Hollinger were up 5 apiece to $7.20 and 8.05, respectively, and Mining Corp., and Lake Shore were holding unchanged. Dome lost 15 to $10.25 and QWright Hargreaves a couple to $2.23. Siscoe and Barry-Hollinger were strong in the lower priced group, both gaining a cent and a half to 51½ and 17, respectively. Vipond was up a couple to $1.21, and Big Missouri and Howey a cent each. Columario was active and nearly 3 higher at 16 7-8.

Noranda was slightly srtonger, price advancing 15 to $16.50, while balance of the Base Metals held unchanged. Ajax Oil and Dalhousie firmed a point each and Imperial was up a quarter at $18.00.

N.Y. BOND STOCKS HOLD GAINS WELL

Wall Street Opens This Week's Trading in Neutral Tone—No Real Liquidation.

U. S. STEEL REPORT DUE.

NEW YORK, Jan. 26 (C.P.) — The financial markets began the new week in Wall Street in neutral, awaiting traffic signals. Shares backed up a little at times to-day, but activity in that market represented little save professional activity in a few volatile issues. Bonds held their recent gains well. With United States Steels' earnings report due tomorrow, and current improvement in business characterized in banking quarters as still inconclusive, investors and speculators alike were inclined to bide their time.

In the share market, pivotal industrials eased at times, but there were no signs of real liquidation. Shorts were driven to cover in Auburn and Case, which shot up 3 and 4 points. The tobaccos, which were heavy on Saturday, reflected some short covering. Some of the rails made headway. Union Pacific advanced more than 3. Allied Chemical, which shot up sharply late last week, reacted substantially, and again turned upward. Several of the utilities were under pressure. American Water Works, North American and American Power and Light fell back about a point.

Farm implement shares were conspicuously strong, along with J. I. Case. While Case's strength appeared to be largely the result of an over-extended short -interest, the weekly advices of one of the prominent statistician's organization spoke favorably of the leading farm implements as long term and investments, while pointing out that improved earnings might be some time in appearing.

Credit rates in this market were unchanged, with call money freely offered outside at 1 per cent. Considerable interest was shown, however, in a sharp rise in bankers acceptance in London, carrying them well above 2 per cent., against 1½ bid for short term dollar acceptances here. This should strengthen sterling exchange, and to remove the danger of a flow of gold to New York.

Bermudan Assembly Passes Bill On Cars

HAMILTON, Bermuda, Jan. 26 (C.P.)—The House of Assembly today passed a bill permitting practising medical men to use motor cars. Last session the bill was rejected by a large majority, but the scarcity of medical men and the difficulties of transportation have brought about a change of opinion. The Motor Car Act of 1908 prohibits all mechanically-propelled vehicles on the public roads, but this has been amended from time to time to permit Government lorries, municipal fire-fighting vehicles and hospital ambulances.

It is expected the Legislative Council will reject the bill and suggest more doctors and fewer motors.

HOLACUST SWEEPS BUENAVENTURA WIPING OUT THE BUSINESS DISTRICT

Fire Believed of Incendiary Origin Razes Every Store in City.

$5,000,000 DAMAGE.

BUENAVENTURA, Colombia, Jan. 26 (A.P.)—Fire believed to be of incendiary origin to-day wiped out the business district of this city with a loss estimated at $5,000,000.

Buildings occupied by the Royal Bank of Canada, the Customs House and the Government telegraph and postal offices were burned down, three hotels were destroyed and virtually every store in the city.

Firemen were brought from nearby towns to assist the local department.

BRITISH RUM SHIP TRAPPED.

NEW LONDON, Conn., Jan. 25.—With a full load of liquor, the British motor vessel Temiscodua from St. Johns, Nfld., was captured to-day in Fort Pond Bay by the Coast Guard patrol boat C. G. 288, after a one-pound shell tore through a fuel tank aboard the rum vessel and caused the engine room to be flooded with gasoline. The prize was brought here and will be surrendered at New York when an investigation is completed.

Electrification of the Duero River, near the boundary of Spain and Portugal, is now under way.

COL. GEORGE HENDERSON HEADS GREAT CANADIAN INDUSTRIES

Nova Scotia Born Industrialist Becomes One of Canada's Great Powers.

INTERNATIONALLY KNOWN.

(Special to the Examiner. Copyright, 1931.)

TORONTO, Jan. 26.— George Henderson, Montreal's English-speaking appointee to the new Canadian National Railways Board, has been closely identified with products of wholly-Canadian manufacture for many years.

As President and General Manager of Brandram-Henderson, Limited, one of the Dominion's largest makers of paint, varnish and allied products with branch-

COL. GEORGE HENDERSON

from coast to coast, Mr. Henderson brings to the new directorate a wealth of successful business experience and a mind trained in his private enterprises to a keen knowledge of Canadian conditions and to the mentality and requirements of the various sections of the country.

Born in Nova Scotia

Born in Colchester County, Nova Scotia, in 1878, the new railway director entered the firm of Henderson and Pottsparent of the present company, in his twentieth year and was associated with that company's operations and those of Brandram-Henderson, Limited, in the Maritime Provinces until 1915. Shortly after the outbreak of war, he became President and General Manager, with headquarters in Montreal. During the intervening fifteen years the company has grown to become one of the great successes amongst the Canadian makers of paint and varnish and today operates branches in eight key cities between the two oceans.

Mr. Henderson has been for many years one of the leaders in commercial advance in the Dominion and has been unflagging in his zeal for improvement of business methods and working conditions. He has served such semi-public bodies as the Board of Trade, both in the Maritimes and in Montreal, the Canadian Chamber of Commerce and the Canadian Manufacturers' Association. He was President of the Montreal Board of Trade in 1928 and held the chair of the Montreal Branch of the Manufacturers' Association in the following year. In addition to occupying the presidency of Brandram-Henderson, Limited, Mr. Henderson is also President of the Alberta Linseed Oil Company of Medicine Hat and of Pacific-White Lead Company, with headquarters in Vancouver. He is Canadian Trustee of the Guardian Life Assurance Company of London, director of The Guardian Insurance Company of Canada, is a governor of Dalhousie University, his alma mater, and a director of the Review Publishing Company of Halifax, publishers of the Dalhousie Review.

Resides in Montreal

In politics, Mr. Henderson is a Conservative. In religion he is Church of England. He is an ardent fisherman and an enthusiastic golfer, as his list of club memberships proves. He married Miss Annie Lee Keith, daughter of a prominent Halifax business man, and has one son and three daughters. The family residence is on the slopes of Mount Royal on Upper Drummond Street in Montreal.

LONDON SYNDICATE NEGOTIATING FOR THE SAN ANTONIO PROPERTY

Present Control of Central Manitoba Mines in Winnipeg Interests.

TORONTO, Ont., Jan. 26. (Special to Examiner.)—Announcement that Premier Gold Mining Company has taken an option on the Tough Oakes Burnside property clears the air of a lot of rumors regarding this group in the east end of the Kirkland Lake ore zone. Gossip of renewed attention to properties adjacent to the larger producers in Kirkland Lake has been plentiful of late, and the above development marks the entry of at least one new and important mining group into the district.

Last Saturday the report was carried in this paper that the Otisse claims, located between the Ashley Garvey property on the south and the Broobanks Syndicate group on the north in Argyle township, Matchewan had been optioned to prominent mining interests. It is leaned to-day that Fred J. Hickey, president of Columbario Gold Mines, and associates have secured the option on the Otisse and plan immediate development.

According to dispatches from Winnipeg, a mining group of London, England, is negotiating for operating control of the San Antonio mines in central Manitoba. Engineers are said to have approved of the property and the outcome of the deal is understood to be now resting on the question of terms. San Antonio is at present controlled in Winnipeg with Bobjo Mine holding approximately 600,000 shares.

A card showing dividend yield at various market prices of Nipissing, Lake Shore, Teck Hughes, International Nickel, Imperial Oil, International Pete, Premier, McIntyre, Hollinger, Dome and Sylvanite has been issued by the firm of Louis J. West and Company, members of the Staard Stock and Mining Exchange. The card gives a sliding scale, with the prices running considerably above current levels. A width of 110 feet of mineral zone has been indicated by the first diamond drill core drawnfrom the Beatty property in the township of Duparquet. While the average value of $3.50 per ton in gold is below what is regarded at present as payable grade, yet the great width of the deposit and the possibilities of improvement in depth lend a considerable degree of interest to the further drilling now in progress. The surface sampljng also indicated an average of $3.50 per ton in gold, across a width of between 60 and 100 feet.

CAVAN.

Mrs. J. H. Snider and Mrs. J. C. Swain, motored to Peterborough on Tuesday afternoon and attended the W.M.S. convention.

Miss Frances Hunter has returned after spending two weeks visiting friends at Valentia and Lindsay.

Mrs. R. Matchett spent a couple of days of last week in Peterborough and attended the W.M.S. Convention in Trinity Church.

Mrs. James Paul and nephew, Mr. Lawrence Kellett, motored to Oshawa and spent Sunday with the latter's parents.

Mrs. N. Lamb was a visitor in Port Hope, this week.

Farmers are busy getting their supply of wood for the year. Sawing machines are busy again.

The roads are quite heavy with snow. Cars are not able to get through on all lines. The road from Bethany to the Highway, has so far been kept open for motor traffic.

Recently a C.G.I.T. group has been organized in Cavan United Church for the teen age girls.

A number of the farmers from this district attended the sale of stock and farm implements on Thursday belonging to Mr. D. Cairns, Bethany.

ADVERTISE IN THE EXAMINER

Winnipeg Review

Special Service to The Examiner through the courtesy of E. J. Bawlf Company, Grain and Stock Brokers, of Toronto

Wheat was again dull and featureless on Saturday, with prices holding within a narrow range. The market opened fractionally higher and while there was some fair class buying, the market eased off about half cent, offerings being sufficient to fill the demand. Export sales overnight were quite good for Saturday being around 750,000 bushels, but strange to say only part of this business was reflected in the local pit. Some close observers are of the opinion that exporters are not lifting their hedges against some of their scales, an operation that will have to take place at some time. The bulk of the business was finished during the first half-hour, after the market turned quiet with just a small local trade passing. However, there was no selling pressure, offerings being quite light and the market was able to hold steady at around top levels. There was practically nothing doing in the cash market, the demand for everything being extremely quiet. Terminals were taking the odd car that was coming out, and spreads were all about unchanged. The Buenos Aires market closed 1-8 higher and the weather prospects in the Argentine are clearing after a week of rains. Chicago wheat was a little easier while Corn was about a cent lower. Country marketings in Western Canada on Friday were 550,000 bushels, as compared with 213,000 a year ago. Winnipeg futures closed 3-8 higher.

Coarse Grains—

These markets again made new lows during the first part this morning when there was a little stop loss selling in evidence but the perssure was quickly off the market and there were indications that the liquidation was practically finished for the time being at least. Most of the pit trade appeared to be spreading between the different months. However the cash demand for Oats, Barley, and Rye is extremely small and it is very difficult to sell much of anything. Oats closed ¼ to 3-8 higher, Barley ½ to 3-8 higher and Rye 1-8 higher in the nearby months. Flax market was weak, closing 3 cents down. Scattered liquidation was in evidence, probably based on the better weather prospects for the Argentine. Demand is very poor.

Liverpool Cables due ¼ higher based on Winnipeg.

NEW YORK LOST NUMBER 25,000

Of the Total Missing Last Year 2,450 Were Girls and 3,500 Boys.

NO HARM FOR BOYS.

NEW YORK, Jan. 26 (C.P.).—More than 25,000 persons, including 2,450 girls and 3,500 boys, were reported missing in New York last year.

So said Captain John H. Ayres, of the Missing Persons Bureau, in an address at St. John's Protestant Episcopal Church last night. It's one thing when a boy runs away from home, he said, but a different matter with a girl.

"I have never known of a case where a boy has come to harm through running away from home," he said. "They are usually a self-reliant, self-confident and firm type. The experience often helps them to find themselves.

"It is not so, however, with the girls. Girls who run away from home are oftimes liable to become the victims of designing persons and scalawags. It is dangerous for a girl to cut loose from her home life. I have found that in 99 cases out of 100 it is the fault of the home when a girl goes out on her own."

GANDHI IS RELEASED.

POONA, India, January 26. — Mahatma Gandhi, frail 61-year-old leader of the Indian Nationalists, was released from prison to-night shortly after eleven o'clock.

They took him out the back way secretly, bundled him into a closed automobile with drawn curtains, and driven to a small railway station some miles away.

CROP OF SUGGESTIONS CAUSE CONFUSION IN WHEAT CIRCLES

Government and Pool Delayed With All Kinds of "Cure-alls."

French Government Crash.

By T. W Banton
(Special to the Examiner. Copyright, 1931.)

TORONTO, Jan. 26.—With so much smoke, there must be some fire.

Or, in other words, with such an abundant crop of suggestions and cure-calls for the present ills of the world's wheat markets, there must surely come a harvest of some sort.

If this crop in fact continues to grow at the present rate of growth, it may soon be necessary for the government or governments, or some other even more powerful bodies, to "take steps" with a view to a reduction in the acreage of ink that is at this moment being spread over the face of the earth, threatening such a deluge of ideas, half-baked and otherwise, as has never before been seen in the history of this "ink age."

There are so many proposals and suggestions of one sort or another now before the public and dealing with the wheat question, that there is danger of such bewilderment in the profusion of ideas that the wheat question itself may be lost in the general confusion.

Already this same wheat question is responsible for the crashing of one national government and it is not improbable but that other governments may follow in a general crash before a sort of wheat cyclone.

The French government has this week fallen, under an attempt to fix the price of wheat at two dollars a bushel.

"Why should we pay two dollars a bushel?" asks the French miller, "when wheat is selling in Canada and the United States of America at 50c to 60c a bushel?"

And the answer to that question is that the French government is driven from power.

Take the case of 'our neighbours across the line." They have for some months past practically been holding wheat in their markets at "fixed" prices. As a result of operations on a wide scale, of the N. S. Farm Board, through its auxillary agencies, the "Stabilization Corporation" and similar bodies, what is known as the "old crop months" in the wheat options have been held or pegged" at certain price levels below which "the market" could not go so long as the "corporation" continued to support them at those levels.

So far the American government has not "crashed" as a result of this price fixing under government auspices and by the use, of course, of government money.

Several other things, however, have happened as a result of this price fixing.

One noteable result has been the elimination of United States wheat as a competitor in world's export wheat markets.

Another outstanding result has been that the American wheat grower and producer has been receiving a price for the wheat he has marketed away above the price obtainable in the Liverpool or the world markets.

And still another result, and perhaps the most outstanding of all, has been the practical elimination of speculation in the American wheat markets, at least, so far as those particular "old crop months" are concerned.

A certain but limited amount of speculation has been possible in the "July" or new crop option, but even here the speculation has been almost negligible, since the price at which this July option has somehow or other been "held", perhaps indirectly by the Farm Board has still been higher than Winnipeg, and therefore out of the export market and practically free from speculation.

Whereat, all the alarm and consternation which has been so evident of late among "the trade" and all the old time institutions and organizations which held their very existence and being on the continuance of the system of exploitation and speculation of wheat.

National governments may crash, but if "price fixing to even so small an extent as in the United States, is going to result in the elimination of all speculation in wheat, then, from the point of view of the Canadian Wheat Pool, this is a consummation devoutly to be wished."

FOREIGN EXCHANGE.

NEW YORK, Jan. 26. (CP)—Prime mercantile paper 2¾-3 per cent.

Foreign exchange steady demand rates (Great Britain in dollars, others in cents— Great Britain 4.85 7-16; France 3.91 13-16; Italy, 5.23¼; Germany, 23.77.

Canadian dollars at 5-32 of one per cent discount.

TOURNEY RESULTS

This week or the first part of next week will see the close of the indoor golf tournament at the Putt-a-While Club. Keen competition marked the games last week. The standings are:

Sugar Bown	776
Can. Packing Company	786
B. Paris	893
A. Brown & Son	914
Lucky Four	920
Jack Primeau	936
B. & B. Beverages	940

Sugar Bowl had the lowest average for the week with a 48, while a 42 was the lowest individual score taking the weekly prize.

FORMER CONSTABLE WILL STAND TRIAL

(Continued from Page One)

Interviewed by The Examiner, Chief Constable Samuel Newall stated that up to recently he had always regarded Matthews as one of the most fearless and conscientious officers on the force, who had in the past borne an excellent character.

Meeting is Called

"At an early hour on Saturday," he continued, "I called a meeting of the Police Commission composed of His Honor Judge Huycke, chairman, Police Magistrate Langley and His Worship Mayor Denne for the purpose of dealing with a delinquent officer. Following the inquiry I had a consultation with Crown Attorney McElderry, which resulted in Matthews appearance in Police Court."

Matthews, whose home is at 302 Pearl avenue, joined the City Police Force on December 15th, 1920, just prior to the resignation of Chief Thompson, and since that time had earned for himself an enviable reputation for meritorious service.

In the well-remembered Montgomery Hotel affair, in which David Montgomery shot and killed Provincial Constable Norman F. Maker, on May 3rd, 1928, Matthews with commendable courage tackled the crazed gunman, who fell a victim to Matthews' weapon. At the subsequent inquest into the deaths of the two men, Matthews was exonerated from any blame and was commended by the jury for the courage he had displayed in the execution of his duty. The action of Matthews also met with the approval of Police Chief Newhall, and was praised by Coroner Dr. T. W. H. Young.

As recently as September 29th, 1930, he was again warmly commended by his Chief, for tackling single-handed and arresting a burglar as he was about to enter the premises occupied by Charles Brewer, automobile dealer.

Coincidentally Matthews apprehension was made on the 35th anniversary of Chief Newhall's entry into the Police service, since which time he has seen the arrest of three fellow officers for breaches of trust, in London, England, in Liverpool, and in this city.

ROBILARD GIVEN

(Continued from Page 1)

destination, witness described how she had raised a 'kick up'. Accused had told her, 'I have started out and will see it through'."

She was detained at the 'Ranch' from Saturday evening until Sunday night, when her mother arrived to take her home. She described certain incidents which had taken place at the ranch.

In cross-examination, witness told Mr. Huycke she was 21 years of age. She had entered the car on George street. A Mrs. McIlmoyle and her son and a Mr. Drain accompanied them in the car, and witness sat on accused's knee in the back seat. Robillard had phoned witnesse's mother from Mount Julian.

Robillard, who had nothing to say, was committed for trial.

DEATH TOLL DURING WEEK-END CLAIMS MANY OLD-LAND NOTABLES

Outstanding is Passing of Lady St. Helier, Formerly Member of London County Council.

FAMED HOSTESS.

LONDON, Jan. 26 (By Thos. T. Champion, C.P. Staff Correspondent) —Death was busy over the week-end among well-known persons of two generations.

Outstanding was the death of Lady St. Helier, formerly a member of the London County Council, dame of the British Empire and writer of many essays and of illuminating reminiscences of the Victorian era. She was a famed hostess. Lord St. Helier, her second husband, died 26 years ago. He was known as Sir Francis Jeune until a few months before his death, a sagacious president of the divorce court who, though possessed of considerable official and intellectual gifts, was content to follow his brilliant wife's lead. Her Ladyship was equally notable for her charitable work.

Lord Langford, William Chambre Rowley, the sixth baron, died at the age of 81. Formerly on Lord Roberts' staff in Afghanistan, he had been a member of the Royal Bodyguard from 1899 to 1921.

Lord Kingsdale, Michael Constantine de Courcy, holder of a title that goes back to 1189, Premier Baron of Ireland, died at the age of 75. The historic line will be carried on by Lt.-Col. M. W. R. de Courcy.

Oldest Journalist Succumbs.

Other notable who died over the week-end were:

Sir Knowles Edge, 77, who started life in a Bolton cotton mill, and became Lord Mayor of Bolton and head of a world-wide firm of color and dye manufacturers.

Andrew Laing of Newcastle, one of the greatest of marine engine and ship designers. He designed the engines which gained the Atlantic blue ribbon for the Mauretania for so many years.

George Hay Morgan, 64, Welsh barrister and former Liberal member of Parliament for Truro-Helston, Cornwall.

Sir Harry Frankland Hepburn, 64, member of Lloyd's and former Sheriff of London.

Henry James Cochrane, aged 102, proprietor of the Cheltenham Chronicle. He was the oldest journalist in England, and probably in the world. Until a few weeks ago he was walking about without any help.

Sir Herbert David William Lewis, 58, former Justice of the Peace at Cardiff.

Richard Johnson, former Lord Mayor of Bradford.

HOUSEHOLD GOODS

THOSE extra bits of odd furnishings you have stored in garage attic and basement are worth money to someone. Make an inventory of those you no longer need. Publish the list in our Want-Ad columns and you'll be agreeably surprised at the quick response and the neat little sum of money they will bring

PHONE 1600

EXAMINER

CLASSIFIED AD DEPT.

We Send for Your Ad

Neighborly Notes

Please Phone Items to 1600 or 1601

Two of the pioneer residents of the city had the pleasure of gathering about them their children and grandchildren from many points of the compass, to celebrate with them the golden anniversary of their wedding, when Mr. and Mrs. Odino LaPlante of 178 Lansdowne Street celebrated on Saturday the fiftieth cycle in their married life. In the house from which they were married, half a century ago, then occupied by the father of Mr. LaPlante, and now the residence of their son, Edward, at 164 Lake Street, Mr. and Mrs. LaPlante sat down to a celebration dinner attended by fifty-eight guests, all members of their immediate families, including their eight children and their families. The Saturday celebration opened with a Solemn High Mass celebrated at the Church of the Sacred Heart by the pastor, the Rev. J. J. O'Brien, assisted by the Rev. C. Moloney and the Rev. P. Butler of Kinmount. The Rev. Father O'Brien spoke of the fidelity to their Church and its obligations which has characterized the lives of Mr. and Mrs. LaPlante, of the manner in which their children and grandchildren are carrying on, by assistance in the choir and on the altar, the traditions of their forbears, and of the obedience and consideration to their parents manifested by the large attendance at this celebration, when their children and grandchildren came from many distant points to be present at the anniversary. The days of the patriarchs, said the reverend pastor, are not yet dead. History repeats itself when such celebrations as this bring to mind the patriarchal days of old, when the family was the center of community life. A pleasant feature of the religious celebration was the presence on the altar, as assistants, of six of the grandchildren of Mr. and Mrs. LaPlante. Gordon, son of Mr. Edward LaPlante, acted as Master of Ceremonies; his brother Gerard assisted as an altar boy, also Roger, son of Mr. Joseph LaPlante of Iroquois Falls, and Raphael, Dorian and Vernon, sons of Mr. Herman LaPlante of Romaine Street. Another grandchild, Aileen, sang in the choir, while her mother, Mrs. Herman LaPlante a daughter-in-law, sang Roswig's "Ave Maria" during the progress of the Mass. At the sumptuous dinner which followed the Mass, served at the home of Mr. Edward LaPlante on Lake Street, and dignified by the presence of the three priests, fifty-eight relatives of the host and hostess were present, including the members of the families of their eight sons and daughters: Mr. Edward LaPlante of Peterborough, Mr. Joseph LaPlante of Iroquois Falls, Mr. Herman LaPlante of Peterborough, Mr. Henry LaPlante of Toronto, Mr. Thomas LaPlante of Iroquois Falls, Mrs. Fred Rishea of Toronto, Mrs. Caverley of Buffalo, N.Y., and Miss Armene LaPlante at home. The decorations and appointments of the table were carried out in gold, making a very brilliant and attractive effect. The china and glass were decorated in gold, as was the cake and the large basket of golden flowers: daffodils, soleil d'or and Tulips, which represented the gift of the grandchildren, presented by Aileen LaPlante, accompanied by an address in English read by Gordon LaPlante. The present from the children was a purse of gold, given by Mr. Tom LaPlante of Iroquois Falls, and accompanied by an address in French, read by Mrs. Joseph LaPlante of the Falls. During the repast, brief speeches were made by the three visiting priests, also by Mr. Edward and Mr. Joseph LaPlante. In the afternoon, Mr. and Mrs. LaPlante received a large number of their friends at their own home at 178 Lansdowne Street, when many handsome gifts, all combining gold in some form, were received. Tea was poured by Mrs. Henry LaPlante of Toronto, assisted by Mrs. Caverley of Buffalo, Miss Armene LaPlante and Aileen LaPlante. During the evening hours, many people came in to pay their respects to Mr. and Mrs. LaPlante and wish them a continuance of good health and happiness.

• • •

Mrs. Harry Stewart, of Sheridan street, was hostess on Saturday evening at a fowl dinner and party given in honor of Mr. Pete Cole and Mr. Bill Morton, who celebrated their birthdays on that occasion. The dinner was followed by a very enjoyable evening spent in music, dancing and bridge games. Winners at cards were Miss Dorothy Ennis and Mr. Hector Munroe (first), Miss Janet Young and Mr. Dalton Morgan (consolation). Guests included Mr. and Mrs. Bert Austin, Mr. and Mrs. W. Morton, Mrs. Sargent of Westwood, Miss Janet Young, Miss Margaret Reid, Miss Hilda Singer, also Miss Laura Stewart and Miss Dorothy Ennis of Toronto, Messrs. Jim Elliott, Pete Cole, Hector Munroe, Dalton Morgan, Harry Pidcux Harold Robson and Edwin Moore.

Miss Mary Wilson is the teacher of the Gleaners' Bible Class of Mark Street United Church, which recently presented in their own auditorium, also in the auditorium of George Street United Church, the play entitled, "The Secret Society of Cabbageville." Mrs. T. Marks class at George Street Church entertained the players at the conclusion of the performance, on Friday evening.

• • •

Members of the Port Hope Garrison Badminton Club were in the city on Saturday to play a series of games with the Peterborough Artillery Badminton Club. The visitors won by four points, but the local club is even on the round, which is now completed. The guests were entertained at dinner at the Empress Hotel, and, after the games, were guests of the local club at supper at the Armories. Mrs. G. A. Cameron and Mrs. H. A. Morrow poured coffee. Local players and their partners were Dr. A. Howson and Mrs. W. Jopling, Mr. W. Stevenson and Miss Lenore Lyle, Mrs. H. C. Sootheran and Mrs. W. M. Cruthers, Mr. R. Abbott and Mrs. Gerald Wood, Mr. and Mrs. B. D. Hall, Mr. W. Perks and Mrs. Gordon Langley, Mr. F. C. Webber and Mrs. E. H. Wood, Mr. G. Monkman and Miss Marjorie Hatton, Mr. Logan Dickieson and Miss Mary Harstone, Mr. W. Huycke and Miss Mary Mulholland, Mr. and Mrs. O'Conor-Fenton, Mr. Gerald Wood and Mrs. V. Eastwood, Junior. Extra players were Mrs. H. C. Sootheran, Mrs. Dobbie, Mrs. G. Langley and Dr. E. H. Wood. This evening, in an intercity match, the local Garrison Club is playing the second Artillery Club at the Armories.

• • •

Miss Anne Drummond, R.N., has returned to Ottawa after spending the past three weeks with her mother at 589 Payne avenue.

• • •

Mose Yokum, who has recently introduced a new orchestra to Peterborough, had a good crowd for the first of a series of Saturday night dances that he is holding in the Paragon Hall.

• • •

The Misses Laura Stewart and Dorothy Ennis of Toronto, who spent the week-end with Mrs. H. Stewart of Sheridan street, returned to Toronto yesterday afternoon.

• • •

Mr. and Mrs. Albert Mills of 375 Brock street were hosts at a reception held at their home on Friday evening in honor of their daughter and her husband, Mr. and Mrs. Byron Leggott (formerly Miss Lilian Mills), whose marriage took place recently. The evening was spent very pleasantly in a program of games and music and buffet refreshments were served. The bride and bridegroom were recipients of a large number of handsome gifts. Presents from the immediate families included a cheque from Mr. Mills to his daughter, a walnut dining-room suite presented by the father of the bridegroom, Mr. R. G. Leggott, a cabinet of silver and a clock from the staff of the Brewer Motor Sales, where the bride was a member of the office staff; also a set of dishes presented by Mr. and Mrs. W. Boorman, the gift of the band with which the bridegroom is identified.

• • •

The third annual dance of the Metropolitan Stores will be held in the Paragon Hall on Wednesday of this week, with music provided by Eric Roberts and his Melody Men.

• • •

A very successful card party was held on Friday evening in the Municipal Hall of Ashburnham, under the auspices of the ladies of Section Four of the Immaculate Conception parish. Prize winners were Mrs. James McGrath and Mr. John Delaney (first), Mrs. J. J. Sullivan and Mr. J. Perdue (second). Miss L. Quinn (third). The door prize went to Miss Anna Meade and the prize for most "lone hands" to Mrs. J. J. Sullivan and Mr. John Delaney. At the conclusion of the card games, dancing was enjoyed and lunch was served.

• • •

Dr. and Mrs. H. Dobson were in Stayner, Ontario, on Saturday, attending the funeral of Mrs. Dobson's father, the late Mr. V. G. Bell.

• • •

Mr. and Mrs. F. English of 348 George street were hosts at a very enjoyable card party on Friday evening, when five tables were played and prizes were won by Mrs. Armstrong and Mr. Pollard. Dainty refreshments were served later. Among those present were Mr. and Mrs. Jackson, Mr. and Mrs. Glass, Mr. and Mrs. McDonald, Mr. and Mrs. Adams, Mr. and Mrs. McCabe, Mr. and Mrs. Pollard, Mr. and Mrs. Armstrong, Mr. and Mrs. Stinson, Mrs. J. Lancaster and Mr. H. Lancaster.

• • •

Mrs. H. Barton of Aylmer street entertained on Friday evening in honor of her friend, Mrs. W. R. Buchan of Toronto. The evening was pleasantly spent in the enjoyment of games and music and the service of dainty refreshments. Those present were the Misses G. Sutherland, M. Boorman, F. Boorman, R. White, J. Cox, J. McDonald, M. Whiteworth, L. Grieves, A. Foy, R. Foy, A. Williams, G. Olaveson, E. Halcrow, Adjutant Jones and Ensign Feltham, also Messrs. G. Routley, H. Jones, S. James, A. Smith, O. Jurgensen, J. Jurgensen, L. French, F. French, A. Mills, V. McDonald, V. Cookman, C. Barton, H. Barton.

• • •

The first Sunday evening Sing Song of the season was held last evening at the Y.W.C.A. with an attendance of thirty young people. Favorite old hymns were sung around the cheery fireplace, followed by refreshments. The "Y" extends a cordial invitation to all young men and women to enjoy these Sing Songs after church each Sunday evening.

Contradicting the common belief that children are quickest to learn foreign languages, a European expert declares that a group of students between 20 and 40 years of age will complete a language course in less time than pupils up to 12 years old.

FASHION SERVICE

3190

All the smart young women are wearing snappy jacket suits of light-weight woolen.

The one sketched is just adorable with the bodice of dress in lighter blending tone.

The pointed treatment of skirt creates a flat slimness through the hips and waist. The snug fit of the skirt is what makes it so popular. Note the low placement of fulness with three inverted plaits at front and one at center-back, which are only in motion.

Style No. 3190 can be had in sizes 16, 18 years, 6, 8, 40 and 42 inches bust.

Spanish red tweed in diagonal weave with beige wool jersey bodice is youthfully smart.

Hunter's green wool jersey is sportive made entirely of the one fabric.

Wool crepe, silk crepe, kasha, canton crepes and tweed-like crayon crepes are suitable for this chic model that may be worn all through the spring.

Our large Fashion Book shows how to dress up to the minute at very little expense. It contains most attractive Paris designs for adults and children, embroidery, etc.

Be sure to fill in the size of the pattern. Send stamps or coin (coin preferred).

Price of book 15 cents or 10c when ordered with a patterr.

Price of pattern, 15 cents.

The Examiner:

Please order for me:—

Pattern Number .....

Size .....

My Name.....

Address .....

.....

In enclose 15c in payment.

Allow five days for return

Just Between Us Women

A daily chat with Examiner neighbors conducted by Anne Wilcox

There is a fashion to-day for keeping pins out of sight on a dressing table! I wonder how many of you follow this fashion?

• • • • • • •

They have long-since lost that novelty of newness which gave them glamor when pins were so scarce and expensive that it almost bespoke wealth to have more than one or two.

• • • • • • •

It is difficult for those of this era to appreciate that there was a time when pins as we know them, did not exist. The commonplace pin is now relegated to obscurity on most dressing tables, although their necessity makes it imperative that they be handy.

• • • • • • •

There are various ways of hiding pins and yet having them at one's command.

• • • • • • •

There are exquisite boxes of gold and silver, enamel and glass, that adorn bureaus, and in any one of these pins may be discovered if one is in need of the commodity.

• • • • • • •

Then, too, there are all sorts of dainty French frivolities in the way of pin cushions that deftly conceal their purpose of sheltering pins.

• • • • • • •

One of these fascinating frivolities is a wee doll with full flounced and beruffled skirt that spreads voluminously over the pin cushion.

• • • • • • •

And it is something any woman who it at all handy with her needle can make. I am going to tell you how to do it.

• • • • • • •

The materials needed are a porcelain doll's head and body to the waist, and dolls legs with shoes on them. These doll portions are obtainable at art embroidery departments of stores and at embroidery shops.

• • • • • • •

Or, if you have any difficulty in finding what you like, buy a small fancy doll at a toy shop. This will give you legs and arms as the body to the waist. The arms come on the French frivolity doll portions as described.

• • • • • • •

Cut a circle of cardboard and cover it with a silk, or rayon textile. Sew a straight piece of the textile around the edge and stuff the container with wool, hair or absorbent cotton.

• • • • • • •

Draw the top of the straight strip together and you will have a pin cushion. Sew the doll's waistline to this top. Make a full skirt of the textile and sew three ruffles of the same material onto it to form a tiered ruffled skirt.

• • • • • • •

Sew the legs to the skirt foundation so that the dainty shoes peep from beneath close together and so placed that they are properly positioned in relation to the doll's body.

• • • • • • •

Stick plenty of pins of different sizes into the cushion and the doll is ready to stand, or appear to sit, on the dressing table. If a regulation doll is used, a waist will have to be made as well as a skirt.

• • • • • • •

Do not have a doll that will require a skirt more than four inches long.

DAY OF PRAYER DULY OBSERVED

St. Andrew's W. M. S. Holds Regular Meeting at Home of Mrs. T. Spry.

AT STIRLING.

STIRLING, Jan. 26. (Examiner Correspondence.)—The regular meeting of St. Andrews W.M.S. was held at the home of Mrs. T. Spry, on Tuesday afternoon, when the order of service for Presbyterian Women's Day of Prayer was observed.

Mrs. A. B. Fargey conducted and opened the meeting with a call to worship.

Mrs. L. Rodgers led in prayer, Mrs. B. Hourd read the sriptural lesson, Mrs. C. Baker led in prayer on behalf of the church, Mrs. C. Bailey on behalf of the parents, Mrs. Ward on behalf of the boys and girls, Mrs. Bissonnette on behalf of the young people.

Mrs. H. Rollins read a paper on "Our Commission," "A Commission is something that has been entrusted to one person by another, then that person becomes responsible.

The Divine Example from the beginning tells us how we must work."

Mrs. Fargey prayed for missions and the meeting was closed.

St. Paul's Y.P.S.

The regular meeting of St. Paul's Y.P.S. was held on Monday evening at 7 p.m.

Psalm 19 was read responsively, Gladys Joblin led in prayer and Mrs Ernest Munroe gave a recitation "Curfew shall not ring to-night."

A vocal duet was given by Madeline and Marie Luery.

Miss L. Saundercook had for her subject "Canadian Posts."

Nearly all Canadian poets dealt with "Nature" Prof. J. Pratt spent his early life in Newfoundland and his writigis were devoted to scenes and occupations relative to the sea.

Her talk inspired the audience with a desire to read the works of Canadian authors.

Freida Sine put on an "Author Contest".

DISTRICT NOTES

Rev. A. N. Reid, attended the induction service of Rev. A. Robinson in Campbellford.

Mr. James Fielding is visiting his sister, Mrs. R. Bastedo.

Mrs. E. Lowell is visiting her parents, Mr. and Mrs. D. Welsh.

MARMORA.

Miss Eliza Chisholm of Frankford, is visiting at the home of Mrs. H. R. Pearce.

Misses Hilda Phillips and Sara Leonard, spent Saturday in Belleville.

Mr. and Mrs. C. Derry of Madoc, visited the former's parents, Mr. and Mrs. W. H. Derry, on Sunday.

That Body of Yours

By James W. Barton, M.D.

PYORRHOEA MAY CAUSE SERIOUS TROUBLE.

I often wonder why physicians and dentists do not talk more about pyorrhœa when we think of all the damage it can do to the system. The danger from infected teeth and dead teeth has been so well established that it seems almost unnecessary to even mention it. Dr. Mayo, the renowned surgeon, and Dr. Weston Price, the great dental authority, both tell us that infected teeth and dead teeth are a terrible menace to health and life itself.

And yet pyorrhœa is a pus condition, as its name implies, due to changes in the tissues surrounding the teeth.

The causes are due to neglect of the teeth, to faulty diet, and also to the fact that the lower teeth do not meet the upper teeth evenly, and there is thus some jarring at the roots of the teeth.

There is a collection of organisms and pus between the tooth and the tissue that forms the tooth socket. This infection can get carried to other parts of the body by means of the blood-vessels just as with the infection from abscessed or dead teeth.

That is the reason that physicians should be thinking more about pyorrhœa and its general effect upon the body.

The beginning of pyorrhœa is usually in the form of deposits of lime at the margin of tooth and gum, and this tartar," "calcar," or other names by which it is called, must be removed. It is formed by the hardening of sticky saliva — the mouth digestive juice — when the food eaten contains too much acid. Food particles lodge in and around these deposits and ferment, with a consequent increase in organisms. The pressure of these hard deposits on the lining of the surrounding tissues opens up the blood-vessels; inflammation starts around the margins of the teeth and forms pus-pockets.

Only a skilled dentist with special instruments can remove these deposits.

If it is not removed the gum margin gradually disappears, together with the bony socket, and the teeth become loose. Dr. Allen Griffith, Chicago, tells us that where one third of the bony socket is left most teeth can still be saved; and one tooth is worth many artificial ones.

So don't neglect pyorrhœa. Get the tartar removed, and keep the gums healthy by frequent brushing. Cut down on your starchy foods, and get a little more lime into the system by the use of cod liver oil.

Favorite Recipe

ONIONS AU GRATIN.

Twelve medium-sized onions, one Cupful Canadian cheese, Stock or hot water, salt, pepper, ¼ cupful melted butter, fat or oil.

Boil the onions till partly tender, and then remove the centres with an apple corer. Fill the cavities with the cheese, and place onions in a baking dish; sprinkle them with salt, pepper and fat. Barely cover the bottom of the baking-dish with the stock or water, and bake at 375° F. for forty minutes, removing the cover the last five minutes.

ONIONS WITH PEAS.

Eight small onions or 3 large onions, 1 cupful dry breadcrumbs, ½ teaspoonful salt, 3 tablespoonsful butter, fat or oil; 1½ cupfuls peas, 1 cupful milk or thin cream, ½ teaspoonful sugar.

Cook the small onions whole or the large ones quartered until tender. Drain and place half of them in a greased baking-dish, dot with one tablespoonful of the fat, and sprinkle over them one-fourth cupful of the bread-crumbs, which have been slightly browned in one tablespoonful of fat. Add a layer of the peas, which have been seasoned with the salt, sugar, and remaining tablespoonful of fat; then add another layer of the onions, and cover all the with remaining bread-crumbs. Pour over all the milk or thin cream, and bake at 500° F. for twelve minutes. Tomato sauce may be used instead of the milk.

Serves four.

School Reports

S.S. No. III. Dummer (Warsaw).

WARSAW, Jan. 26. (Examiner Correspondence.)—Form IV. Sr., Kenneth Jakins, 84%, Orval Watts, 80%, Mabel McCauley, 76%; Ivan Watts, 76%; Jean Munro, 73%; Dorcas Lloyd, 73%; Merle Bell, 68%; May Payne, 65%; William Robertson, 63%; Nuriel Lonsberry, 62%; Elmer Bell, 55%; Ivan Payne, 40%.

Form IV. Jr.—Zelda Crowe, 72%; Eva Clifford, 71%; Mary Tedford, 69%; Maisie Robertson, 66%; Aleta McQuaig, 66%;

Form III Sr.—Iris Darling, 86%; Monda McQuaig, 84%; Rhoda Lloyd, 84%; Helen Williams, 80%, Harvey Clifford, 77%, Irwin Hawthorne, 74%; Kathaleen Dunford, 73%; Elva Darby, 73%; Rodger Bowen, 72%; Frena Robertson, 67%, Emily Payne, 67%, Earl Bell, 65%.

Form III Jr.—Florence Bolton, 75%; Percy Drain, 74%; Donald Sharpe, 68%; Edna Payne, 62%; Enid Darling, 61%; Irene Clifford, 60%; Harold Clifford, 60%; Alvin Watts, 60%;

Junior Room.

Form II.—Milo Payne, 91%; Roy Crowe, 74%, Jean Hawthorne, 71%, Harry Lloyd, 67%. Joe Watts, 67%, Cressa Payne, 60%; Wilbert Cooper, 59%.

Form I.—Donald Bell, 67%; Archie Hawthorne, 57%; Cecil Bolton, 56%;

Sr. Primer.—Mary Payne, 83%; Percy Cooper, 73%; Burril Payne, 71%; Jean Payne, 55%; John Darling, 55%; Earle Digweed, 54%; Jim Rose, 54%; Reed Crowe, 47%;

Jr. Primer.—Dorothy Payne (H), Meta Payne, Eva Bolton, Ivan Hendren, Reggie Payne, George Cooper, Everett Payne.

A new cable between Sweden and Germany contains a special line for radio broadcasting.

Elaine And Her Ideas From Paris

A BEDTIME STORY

by Howard R. Garis

WHAT UNCLE WIGGILY FOUND

Once upon a time when Uncle Wiggily was hopping around in the woods looking for an adventure, he saw something moving back of a stump that stuck up out of the snow. For it was winter, and there was snow on the ground.

"Oh!" said Uncle Wiggily to himself as he jumped behind a tree after seeing something move back of the stump. "Oh, ho! I had better be careful! It may be the Bob Cat, and he will be extra angry at me because my tree pussy scratched and bit him last night."

This was when the Bob Cat, as I told you in the story before this, thrust his paw through the hole in Uncle Wiggily's kitchen door, hoping to unlock it and let two other Bad Chaps in.

So, hiding behind the tree, Uncle Wiggily looked again toward the stump sticking out of the snow which had newly fallen in Woodland near the Orange Ice Mountains where the rabbit gentleman lived. He saw something like fur moving.

We were looking for hickorynuts.

"Perhaps that is Nurse Jane Fuzzy Wuzzy trying to play tricks on me," thought Uncle Wiggily. "If it is I'll play a joke on her!"

Nibbling off a bit of bark, Uncle Wiggily tossed it across the snow to the stump. As the bark fell into the snow two little boy animals popped out from behind the stump, and then Uncle Wiggilly laughed.

The rabbit gentleman laughed because he was not at all afraid of those two animal boys. He knew them. One was Johnnie Bushytail, the squirrel, and the other was his brother Billie.

"Hello, Bushytails!" called Uncle Wiggily. "What are you doing out here in the woods? Are you playing tag around a stump?"

"Oh, no, Uncle Wiggily," chattered Johnnie, that being his way of talking. "We weren't exactly playing tag."

"Did it look as if we were?" asked Billie, also chattering.

"Yes, indeed it did," answered Uncle Wiggily. "If it wasn't tag what was it you were playing?"

"We weren't playing at all," said Johnnie. "We were looking for something good to eat."

"We're hungry!" added Billie.

Well," chuckled Uncle Wiggily, "do you like snowballs best or icicles? I see plenty of them all about, but nothing else to eat."

"Oh, we don't eat icicles or snowballs!" chattered Johnnie.

"We were looking for some nice hickory nuts we hid out here in the fall before there was any snow," added Billie.

"Oh, so you are looking for hickory nuts, are you?" asked the rabbit gentleman in surprise. "Well, it seems th be a very silly thing to do to hide nuts so that if snow comes you can't find them again."

"Yes, we were silly," Johnnie answered. "In the fall, when there were plenty of nuts—more than we could eat—Billie and I dug holes and put the nuts in, covering them so no one else would find them."

'Could you find them again when you wanted them?" asked Uncle Wiggily.

"Oh, yes!" chattered both squirrel boys and Billie added:

"We just scampered over the ground and sniffed and smelled and when we smelled a nut, under the dirt, we dug until we got it up and then we gnawed off the shell and ate the meat."

"But we left the nuts in the ground too long," said Johnnie. "And now, when the snow is so deep, we can't smell to find out where they are. If the snow wasn't so deep maybe we could smell; cloudn't we, Bill?"

"Sure," answered Billie. "That's why we were skipping around, Uncle Wiggilly, trying to find the nuts we hid when there was no cnow."

"Um," said the rabbit gentleman, thoughtful like. "It looked like a game of tag. But I wish I could help you squirrels find the nuts."

Do you think you could make the snow go away?" asked Billie.

"Well, I might try," Mr. Longears answered, smiling.

"Oh, how can Uncle Wiggily make the snow go away?" asked Johnnie.

"I think I can do it with a bit of a bonefire," answered the rabbit gentleman. "I wouldn't let you boys have matches, but as long as I am here it will be all right to make a fire. In this hollow stump are some dried leaves. Pull them out and pile them on the snow over the place where you think you hid the nuts in the fall."

The squirrel boys quickly made a pile of leaves. Uncle Wiggily set them on fire. The fire was blazing hot. It soon melted the snow and when the bare ground was cool and dry Uncle Wiggilly looked and found some of the nuts the squirrel boys had hidden some time ago. Billie and Johnnie, with their sharp claws, dug up more nuts and then they had a fine feast. For the fire had toasted some of the nuts giving them a sweet flavor.

"You are a good finder of lost nuts, Uncle Wiggily!" chattered Billie and Johnnie as they scampered home.

(Copyright, 1931, by Howard W. Garis)

Officers Elected For St. James' Junior Choir

The members of the Junior Choir of St. James' United Church, held their annual meeting and election of officers for the coming year on Friday night in the Sunday School Hall with a full attendance of members. The officers elected were the following: Honorary President, Mrs. Frank Stevens; President, Miss Marjorie Baldry; Vice President, Miss Edith Smith; Treasurer, Miss Marion Wood; Secretary, Miss Lillian Baldry; Social Convenor, Miss Zoe McDonald.

Queensboro Resident Falls, Breaks Shoulder

QUEENSBORO, Jan. 26. (Examiner Corres.)—Mrs. Sidney Holmes, one of the best known residents of this village, on Friday, fell while about her household duties, and sustained a fracture of the right shoulder. Dr. Eagleson, of Madoc, is in attendance. Mrs. Holmes has not been in very good health for over a year.

CANADA *learns how* DELICIOUS good Coffee can be

A FAMOUS COFFEE came to Canada from Dixie — a master-blending of finest coffees imported from many tropical countries. Maxwell House became the Southland's preference. Today it is most people's favourite coffee. Have *you* tried it. If not, buy a tin today. By all means learn how really enjoyable delicious coffee can be. In 1 lb. and ½ lb. tins.

Freshness Guaranteed by Vacuum Pack

Maxwell House Coffee is always packed in a vacuum tin in the great Canadian Maxwell House plant. This splendid modern packing method protects all the mellow fragrance and flavour. When you open a tin of Maxwell House the coffee is exactly as it was when it left the grinder.

MAXWELL HOUSE *Coffee*

MH-1-31

MANY PLEASING NUMBERS ARE PRESENTED AT MUSICAL RECITAL

Vocal and Piano Pupils of Mrs. W. A. Greenslade Give Concert in Mark Street Church Auditorium.

ASSISTING ARTIST.

A very pleasing program was presented in the auditorium of Mark Street United Church Friday evening by the pupils assisted by the senior vocal piano pupils of Mrs. W. A. Greenslade, assisted by Mrs. Maye Rodney Ford of Toronto. A large audience was present and listened with great appreciation to the interesting and varied program, which consisted of classical number, lightened by selections of a popular type.

Of the vocal pupils Miss Lily Ellis has a sweet clear voice, showing promise, while Clifford Cruickshanks charmed the audience with his rendition of "The Holy City". Miss Geraldine Campbell in a rich mezzo soprano voice, showing a high degree of splendid training sang "Times Roses" which captivated the audience. Miss Ena Young's selection "Sunshine and Butterflys" was a very popular number. Her voice is light and airy and her clear lilting high notes very beautiful. Mrs. Mendell Braud, one of the outstanding singers was greatly applauded.

In her first number "Flutes of Spring" was imbued with the freshness of the vernal springtime while her second selection was superb. The second number Recit, and God said, Aria with verdure clad from Handel Creation.

Marked Ability

The piano pupils all showed marked ability and careful attention to technique, playing in almost every case the difficult selections from memory. Hudson Hall's work was perfect and he played with ease and expression. Miss Freda Kilchir's selection of the intermediate work was very lengthy and was played evenly, smoothly and triumphantly through the difficult and exacting composition.

Bob Maybee's selection showed his artistic and musical ability to interpret music and to impress his feelings on the audience. Jack Cuff's (one of the senior pupils) playing is outstanding.

Pleasing Numbers

Mrs. Maye Rodney Ford of Toronto, a post graduate of Chicago school of Art and Elocution made a very fine impression on her hearers by her dramatic ability and her splendid power of memory. She excelled in her selections of Negro dialect "Mama's Li Boy" won the hearts of her audience. Her most ambitious number, "Idyle of the Period" in three acts, made a fine impression. Possessed of a flexible vibrant voice, she made her characters very real and her ability in acting and memory made it quite possible to see the different people. Her numbers were varied from extreme pathos to humor and showed a high degress of imaginative power and dramatic ability.

The last number on the program was a "Pageant" entitled the seasons when "Miss New Year" dressed in white, adorned with tinsel and wearing a bright glittering head-dress, 1931 came forward, introducing the seasons. This part was taken by Miss Evelyn Miller whose work is well known. Miss Ena Young followed as Winter with her skates and bells. Miss Jean Hurl in green was Spring with a profusion of spring flowers. Miss Bertha Binks as Summer with her roses and pretty summer costume, singing to her flowers and Miss Geraldine Campbell as Autumn in brown tints with her basket of fruit and ripened grain, sang of her favorite season. Mrs. Greenslade played the accompaniments for her pupils and announced the numbers on the program.

Rev Thornly presided and led in prayer after which he briefly referred to the evening's program. Before the last number Mrs. Ford was presented with a beautiful bouquet of flowers by Doreen Braund. Following the recital, a sumptuous banquet was tendered to those taking part in the program by the choir of Mark St. Church. Mrs. Greenslade in a few remarks moved a hearty vote of thanks which was responded to by Mr. Pomeroy, president of the choir.

The following is the program:

Vocal solo, "There Is A Lady", (Orne), Miss Lily Ellis; piano solos, (a) "Waltz in C Sharp Minor" (Chopin), (b) "Waltz in Graceuse Minor", (Henzelt), Hudson Hall; vocal, "The Holy City", (Adams), Clifford Cruickshanks; reading "Mama's Li' Boy", "Aint Goin' Cry Any More", Mrs. Maye Rodney Ford; piano, Sonato, Op. 14, (Beethoven, two movements), Miss Freda Kilcher; vocal solo, "Times Roses" (Barr), Miss Geraldine Campbell; piano (a) "The Two Larks", (Leschitzky), (b) Transcription Old Folks at Home, Bob Maybee; readings, A play in three acts "Idyl of the Period" by Mrs. Maye Rodwell Ford; vocal, "Sunshine and Butterfly's" (Bunning), Miss Ena Young; piano, "Andante" and "Rundo Capriccioso" (Mendelessohn) by Jack Cuff; vocal, (a) "Flutes of Spring, (Blaine), (b) "Recit and God Said" Aria with Verdure Clad, from the Creation (Handel); pageant, "The Seasons", Misses Evelyn Miller, Ena Young, Lily Ellis, Bertha Binks and Geraldine Campbell; "God Save the King."

World's Smallest Camera

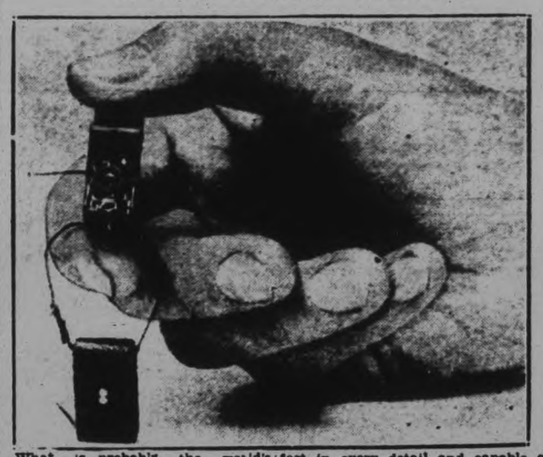

What is probably the world's smallest carema is one the one used in the Queen's doll house. The camera was made by the Eastman Kodak Company and is a masterpiece of construction. It is no larger than a thumb nail yet it is perfect in every detail and capable of making pictures as mechanically perfect as possible. It required three months to construct it, every part having been made by hand with the aid of jeweller's tools and a microscope.

NORHAM CHURCH HAS GOOD YEAR

Favorable Representation at Annual Congregational Meeting of United Church.

REPORTS READ.

NORHAM, Jan. 26. (Examiner Correspondence.)—The Annual Congregational meeting of the Norham United Church met in the church hall on Tuesday evening with a good representation of the congregation.

The minutes of the meeting of the previous year were read and approved. The treasurer, Mr. Newman, gave the year's financial report showing a balance of $55 on hand....

The envelope secretary read the contributions in the duplex envelopes for local purposes and missionary givings.

Rev. D. R. Clare, secretary of M. and M. Fund, gave a report of the givings of the appointment and of the circuit for that fund. He gave a short address telling of the great work done by the missionary and maintenance fund and showing how each dollar is allotted to the d fferent fields.

He c osed by saying that this great work of the church would fail unless the great mass of church members become interested and accept their responsibility.

The board of stewards for the following year is as follows: R. Knight, D. Turney, F. Huycke, N. Gummer, A. Peterson, C. Brenton, W. Newman. H. Hutchison and H. Wilson.

The members of the session are as follows: Mrs. M. Wilson and Messrs. M. Wilson, R. Mitchell, L. Evans, Oscar Laver, David Evans and F. Huycke.

Wesley Newman was appointed congregational secretary-treasurer and Douglas Turney is the envelope secretary.

At the close, the ladies served lunch and an enjoyable social hour was spent.

CODRINGTON.

NORHAM, Jan. 26. (Examiner Correspondence.)—On Wednesday night the annual congregational meeting was held in the basement of the Codrington Church.

On account of the inclemency of the weather, the attendance was not large.

Maurice Ames gave the financial report of the church.

The total amount raised for the year was $1024. Three hundred dollars had been paid to reduce the church debt and $56 interest. Balance on hand $8.80.

The ladies aid raised $464 during the year.

It was decided to budget the money needed for next year and have a personal canvass of members and adherents. The appointment was divided into three sections and the board of stewards divided into three groups, viz.:

North—Convenor, Grant Goodfellow. Mr. Ross, W. Clarke, W. Goodfellow.

Village—Convenor, Maurice Ames, Mr. Ryckman, L. Ames, Mr. Dinner.

South—Convenor, S. Hazelwood. J. Kemp, W. Raycraft, H. Reddom.

At the close of the meeting a social hour was spent and lunch served by the ladies.

CROWDS GATHER TO SEE GANDHI GIVEN FREEDOM

Nationalists' Idol Indicates He Will Go to Bombay When Freed.

TROOPS HELD READY.

Mahatma Silent Regarding Viceroy's Decree of Liberty For Fellow Officials.

POONA, India, Jan. 26.—Mahatma Gandhi, Indian Nationalist leader, awaiting release from his prison quarter at Yeroda here, this afternoon signified to prison authorities that he would go to Bombay as soon as granted his liberty.

The "Holy One" was spending his day of silence and refused to utter a word when asked in writing where he wished to proceed, but taking a slip of paper write on it in English, "Bombay."

Police and troops were in readiness here to prevent any demonstration when the prison's gates should be opened wide to release the man who has led the Nationalists in their campaign of civil disobedience to secure Indian independence.

His decision to make Bombay his destination when leaving the prison aroused considerably anxiety among authorities, who feared demonstrations with possible bloodshed and rioting when he reached the city, where his popularity is a kind of worship.

Has Nothing to Say

Gandhi, mute, had nothing to write about the decree of the Viceroy granting him and his fellows on the working committee of the All India Nationalist Congress, Nationalist organization, their freedom.

It is presumed that they will get together at the first opportunity and make their decision or rejection or acceptance of the British offers of qualified Dominion status for India as expressed by Prime Minister MacDonald in closing the Round Table Conference in London last week.

The Mahatma spent to-day in prison at his miniature spinning wheel. He observes his period of silence every Monday as a sort of "tonic and rest for his soul."

At 3 p.m., there was no indication of his release. Crowds of his admirers, hearing that his departure from prison was imminent, had gathered outside its gates and sat patiently on their haunches in the scorching sun in the hope that their hero and idol would emerge after his eight months of incarceration.

TWO MEALS DAY BEST FOR STOMACH TROUBLE

Skip one meal and drink water instead. Wash out stomach and bowels each morning by drinking water with spoonful of simple glycerin, buckthorn bark, saline compound (called Adlerika).

Adlerika brings out poisons you never thought were in your system. If you are nervous, can't sleep, full of gas, it will surprise you. Adlerika contains no harmful drugs. Get it today; by tomorrow you feel the wonderful effect of this German doctor's remedy. McDermid & Jury, E. L. Payne, and McDermid Drug Co.

FOR SALE & EXCHANGE

YOU have an old Radio set . . . You want a guitar . . . Someone else has a guitar and wants a Radio set. The two of you ought to get together in our Classified column. You'll both be pleased. Just a scores of others are satisfactorily making use of this convenience in The

EXAMINER

CLASSIFIED AD DEPT.
PHONE 1000
We Send for Your Ad

TWO OSHAWA FAMILIES ESCAPE IN NIGHT ATTIRE

OSHAWA, Ont., Jan. 26.—(C.P.)—Two Oshawa families fled from their burning homes in scanty attire Saturday night as flames destroyed the dwellings and menaced their lives. A family of seven had a narrow escape at the home of Stephel Salmers. Mr. and Mrs. Salmers, with their five children, ranging in age from two to fourteen were aroused by the crying of one of the children and found the house full of smoke. Shortly afterwards J. Minaes his wife and child, had the same experience. They escaped through their bedroom window.

RECTOR BREAKS NEWS OF DEATH

Lunenburg Captain on Last Trip Before Giving Up Rum Running.

WIFE IS STUNNED.

LUNENBURG, N.S., Jan. 26 (C.P.).—An Anglican rector who six years ago united in marriage a 22-year-old seaman with a daughter of Lunenburg's sea-going breed, yesterday walked to their family home to break the news of that union's severence by a shot from the United States coastguard patrol. The tidings were carried by Major the Rev. W. E. Ryder, rector of St. John's Church, to which William and June Cluett belonged, and whose watch-night service on Christmas Eve they attended, the last occasion on which the captain had visited his home.

Stunned silence and then quiet tears were the tribute of June Cluett as she learned of her husband's death. In a few weeks she will become the mother of their third child. With here were their two small sons, five and three years old, whom she was preparing for the morning Sunday school service when the rector arrived. Sea-wives are not demonstrative when the sea takes toll. William Cluett's life had not been forfeited to the sea. His mother-in-law, Mrs. Eseon Selig, wept uncontrollably as she learned of what took place off Ambrose Light when the coastguard surprised the Josephine K.

On Last Trip.

Captain Cluett was on his last trip as a liquor-runner, after three years as captain of the Josephine K., without previous contact with the coastguard. During his Christmas visit, he had expressed himself to Major Rev. Ryder as dissatisfied with the game, and ready to get out of it. Though still in his twenties, he had made an enviable reputation as a sound seaman, and for some years, after coming here from Baloran, Newfoundland, his birthplace, had followed the coastal trade. Steady, reliable, of consistent good habits, he was just beginning to reach fairly comfortable circumstances.

A brother of the dead captain was engineer on the Josephine K., and another brother, Bronson, lived here, but is now at sea on a fishing trip. His mother and several other members of the family still live at Baloran, Newfoundland.

Arrangements have been made to have the body brought to Nova Scotia for burial.

LIVED ON SALMON FOR TWO MONTHS

Miss Joan Graham Describes Teaching Experience on Labrador Coast.

HAZARDOUS LIFE.

MONTREAL, Jan. 26.—Living on a daily diet of salmon and potatoes, unadorned by such vitamins as milk, fruit or green vegetables, in a colony consisting of two families the mothers of which were sisters, teaching the children not only the three R's but also how to play with a ball and the art of singing, also doing pioneer work in introducing applause, was the experience of Miss Jean Graham during the past summer.

Miss Graham, who addressed the Nolan-Cornell Chapter, I.O.D.E., described her volunteer teaching experience at the tiny spot on the Canadian Labrador coast called Rocky Bay. The Quebec Provincial Chapter makes a grant towards the travelling expenses of teachers doing volunteer educational work in Labrador.

During the two months she was at Rocky Bay, Miss Graham received mail from home only twice, for there is no mail boat service. The two families, with one of which she stayed, consisted of twelve persons, six children composing her educational establishment, classes of which were held in one of the homes. None of these youngsters had ever been to school, and only one could read a little. There was, of course, no equipment, Miss Graham remarked, and pupils sat around a home-made table for lessons, one little girl having the special distinction of using the family sewing machine as a desk.

Games were an entirely new idea to the children, and the ground did not lend itself to sports, being rocky and lacking level places. However, Miss Graham had taken a ball with her and she taught the children to play with it. Prior to her coming they had never sung, yet to such good purpose did they absorb her teaching of songs that a concert was given to wind up the the school season, with music and recitation. It was on this occasion that the colony learned what applause was, registering some astonishment when Miss Graham clapped her hands after the various numbers on the programme.

Salmon fishing is the only industry at this spot, which is at the mouth of a river, although cod is the usual product of the Labrador coast. No farming of any kind is possible because the territory is all rock, said Miss Graham.

Commission Fires Constable Matthews

At a special meeting of the Police Commission held this morning it was found necessary on information laid before the commissioners to dismiss Constable Leonard Matthews from the force. The Commission at the conclusion of the meeting expressed absolute faith and confidence in the other members of the police staff. Further particulars concerning Matthews dismissal will be made known later.

Price of Farm Produce Takes Big Drop During Past 12 Months, Statistics Show

A dollar is worth much more to-day than it was a year ago. This is noticeable in all purchasing, and housewives have been getting the benefit of the sliding off in prices to meet economic conditions at the local Saturday markets.

In all lines of farmers produce the drop is evident. On butter shoppers on the market on Saturday saved twelve to fifteen cents a pound over the price they paid a year ago. Last year butter was quoted at 42 and 45 cents a pound, while on Saturday it sold at 30 cents. Eggs, too, show a big drop, their price to-day being 30 to 35 cents a dozen as compared with 50 cents a year ago. Chickens a year ago were 25 and 30 cents a pound, and on Saturday could be had for 20 and 25 cents.

Meats, too, show a big decrease that is causing joy to thrifty buyers. Pork on Saturday was 16 and 18 cents a pound, and a year ago 20 and 22 cents. Beef showed a drop from the 16 to 18 cents of a year ago to 11, 12, 13 and 14 cents. Lamb was down from 27 to 30 cents to 18 and 20 cents.

Communists Giving Trouble In Vancouver

VANCOUVER, January 26 (C.P.).—Organized disturbances by Communist agitators met a quick quietus at the hands of city police on Saturday in Victory Square, around the Cenotaph. When the situation was finally brought under control, five men were under arrest and a crowd estimated at several thousands was scattered in all directions. Included in those placed under arrest was Alan Campbell alias McEwan, on bail awaiting trial on a previous charge of disturbng the peace.

Campbell, addressing the crowd when the police decided to break up the gathering on Saturday is now held withou bail on a charge of being a member of an unlawful assembly.

$500,000 Fire Sweeps Block In Winnipeg

WINNIPEG, Jan. 26 (C.P.)—In the heart of Winnipeg's downtown business section, fire early yesterday raged for close to five hours, partially destroying the Avenue Block, a six-storey office structure, and causing damage estimated at about $500,000.

Firemen battled the blaze in freezing weather. Companies from all sections of the city answered the call and toiled till long after daybreak before the flames were dead.

WALTER L. PAYNE TO ADDRESS CLUB

Summer Trip to Glacial Ages is Subject of Address to be Given Canadian Club.

An illustrated talk entitled "On Horseback to the Glacial Age" will be given before the Ladies Canadian Club on January 28, 4.15 p.m. by Walter L. Payne, official lecturer of the Canadian Pacific Railway. Mr. Payne will base his remarks on a trip he made to the Columbia Icefield, on the borders of Alberta and British Columbia. The illustrations consist of a very fine series of colored views, reproduced from photographs taken by the speaker.

Though a Londoner by birth, Mr. Payne has spent time in the Canadian Rockies doing research work, and has travelled extensively in other parts of the world. A man of considerable experience, Mr. Payne has lectured on Canada at important centres in the United States and Britain.

An informative as well as enjoyable time for the members of the Ladies Canadian Club seemed assured.

LADY ST. HELIER PASSES

LONDON, Jan. 26 (C.P.)—Lady St. Helier, one of the most noted hostesses of the late Victorian era and of King Edward's reign, died Sunday at the age of 85. She was famous not only for the brilliance of her entertainments, but for indefatigable social work in behalf of the poor.

SAMUEL DEPICTS PLIGHT OF GOV'T

Sir Herbert Claims MacDonald's Reign is Uncertain—Future Obscure.

LIBERALS DIVIDED.

NEW YORK, Jan. 26 (CP)—In a resume of Great Britain's political situation Sir Herbert Samuel, Postmaster-General and later Secretary of State for Home Affairs in the Asquith Liberal Government from 1910 to 1916, speaking over the radio from London characterized the British legislative body as "the precarious parliament."

After asserting that the Liberals hold the balance of power in the present parliament, Sir Herbert said of the MacDonald Government:

"Its life is held on no secure tenure. It passed from crisis to crisis. The Government has not yet been defeated in the House of Commons on any grave issue involving resignation. But its fortune is uncertain, and immediate future is obscure."

The Liberals, said Sir Herbert, are determined to avoid a general election, until the bill for the reforming of the franchise has been passed, although a faction of the Liberals, led by Sir John Simon, has come out in opposition to the Labor Government on the Trades Disputes Bill issue. Sir Hrbert said he did not think more than a majority of his party would support the Simon program.

German-Polish Case Settled By League

GENEVA, Jan. 26. (CP) — The council of the League of Nations topped off a week of laborious sessions Saturday night by composing the inflammatory German-Polish minority question with a settlement hailed in Geneva as one of the most important decisions of the League in recent years.

In effect the Council unanimously condemned the activities of certain patriotic organizations in Poland which were charged with violent acts against the German minority and summoned the Polish Government to break off all connections with these bodies.

Vitalex Best For Rundown, Nervous, Constipated Folks Says Eminent Physician

DR. JOSEPH S. THORNE, M. D., North Evans, N. Y.

"In Selecting a Remedy, One Should Secure the Best---That is Vitalex," Says Dr. Thorne

Dr. Thorne has been practicing medicine for years, and the following message from him is of great importance to everyone who suffers from the misdifferent from anything I have hitherto discovered," says Dr. Thorne. "It erable ailmevnts he mentions: "This new and important tonic, Vitalex, is combines the important Vitamins with the best pharmaceutical preparations and eliminants and thus increases metabolism, and is a true tissue builder. It seems at its best as a general tonic when a run-down condition prevails.

"For nervous disorders I consider it much superior to the sedatives so frequently prescribed. In full doses it quickly relieves chronic constipation and flushes the kidneys. The vitamins, of course, are becoming of greater importance each year.

"In selecting a remedy one should secure the best for the ailments mentioned above. That should be Vitalex."

Vitalex Recommended and Sold with a "Money Back Guarantee" by

Peterborough—JAS. LYNCH DRUG STORE, M. E. FINN DRUG STORE, B. O. McLEOD DRUG STORE.

E. H. NORTHEY, Lakefield.

$1.25 Per Bottle

TEAR OUT THIS IMPORTANT REMINDER

GUARANTEE

This is your guarantee that Vitalex will help cases of general exhaustion, billousness, sleeplessness, headaches, backaches, dizzy spells, due to constipation gases, or the druggist will refund the complete purchase price.

Every person who would like to feel better, eat better, sleep better and look better can obtain a bottle of this wonderful Vitamized Vitalex on this liberal offer: that if Vitalex does not bring satisfactory results by the end of seven days you may return the unused portion of the bottle and have your full purchase price refunded.

Vitalex contains nothing harmful, whatever, and it may be the beginning of a new life for you.

Don't delay. Start taking Vitalex TO-DAY. The pure, harmless ingredients are carefully explained to you. You will get a new grip on life at once. Your improved health and appearance will be a revelation.

THERE IS A PRUDENTIAL POLICY for every kind of Life Insurance need

but the "Modified 3"

is deservedly popular for its

WIDE ADAPTABILITY

Modified Whole Life Policy With Change of Rate at End of Three Years

ANNUAL PREMIUM

	AGE	First Three Years	Fourth and Following Years	3rd Year Dividend Apportioned for 1930	Net Cost Fourth Year on this basis	4th Year Div. Apport'd for 1931	Net Cost 5th Year on this basis
$5,000	20	$60.50	$71.20	$13.20	$58.00	$13.60	$57.60
$5,000	30	80.25	94.40	16.90	77.50	17.40	77.00
$5,000	40	115.15	135.45	23.05	112.40	23.75	111.70
$5,000	50	174.90	205.75	33.10	172.65	33.75	172.00

(Premium Payable Quarterly, Semi-Annually or Annually)

This policy calls for one increase in rate beginning with the fourth year; but dividends begin at that time and on the basis of current experience as indicated above these dividends are more than sufficient at all ages to fully offset the increase in the premium, thus reducing the cost below the initial rate.

J. I. ALLEN, Supt.
The Royal Bank Bldg.,
Peterborough.

Call the Prudential Office and get rate for your age

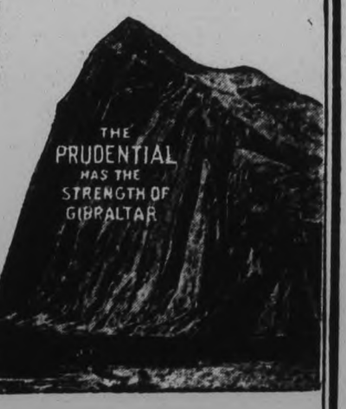

The Prudential Insurance Company of America

EDWARD D. DUFFIELD, President HOME OFFICE, Newark, N. J.

Campbellford Sextet Subdues H.C. Juniors 6-5

HOME TOWNERS COP VICTORY IN OVERTIME

Millers Come From Behind to Overcome 2 Goal Lead of Petes in First Period.

SOME GOOD COMBINATION.

Jack Cowell Handles Bell, Handing Out Seven Penalties For Minor Offences.

CAMPBELLFORD, Jan. 26 (By Examiner Staff Correspondent).—Campbellford, after a startling defeat of the Havelock Combines on Thursday night, added another upset to the District Junior O.H.A. sweepstakes by defeating the Peterborough Hockey Club here on Saturday afternoon 6 to 5 in ten minutes' overtime. The victory was all the sweeter to the Mill Town youngsters because they came from behind to tie the score, and then in an extra flurry, banged in the winning counter.

Coming up against a squad of fast and exacting players, the Millers led them a merry dance despite the two-goal lead in the first period. This the visitors kept in the second round of the play, with four goals counted in all. The last period, however, the Maroons lobbed in three counters in succession and it looked like a win for them before the final gong and would no doubt have been but for the fact that Busch was fenced for throwing the puck over the boards, weakening the Millers' forward line and enabling Wood to collect the evening tally two minutes before the gong sounded.

The game was fast and clean, each team fighting hard for a lead. Peterborough featured some pretty combination, playing team work up to the mouth of their opponents' net. Their defence, however, was very weak, throwing much of the work on Foley, who played a splendid game in the nets, and stopped some difficult shots. They seem to feature long shots, especially Wood, but this sort of thing did not worry Heptonstall in the Millers' nets, who played up to his usual fine form, and assisted by the entertainers' defence, which was strong, kept the count down and checked some determined forward drives by the Peterborough boys.

Campbellford was on the ice to stay, their forward line working well together, specializing a little too much, however, at times in lone play. This proved to their disadvantage at times, several nice opportunities being missed to score. Jack Cowell of Campbellford handled the bell and did well on the job. Only seven penalties were registered during the game, all for minor offences. Checking was heavy, especially in the last period, when the game looked like going to either team, but despite this fact there was no rough play. In all, a good game of hockey for the fans.

The first period opened with Lambert getting possession of the puck and lamming the visitors' net. This did not suit Dallin, who drove forward, only to be heavily checked; McCullough returned to the fray however, but Hendy was too quick and broke through with the rubber and made a good try to tally, but was repulsed. The game then developed into forward rushes by both teams; Epps, Dallin and Meagher playing pretty combination and creating several scrimmages in front of Millers' nets. The Maroons, however, were on the job, the forward line of Hendy, Stokes and Busch playing splendidly together and having many hard breaks from counting. They found the visitors' defence, however, easy to pass, there seeming to be a lack of combination between Wood and McCullough, each man playing too much forward and laying their net open to attack. Lambert, for the Millers, played up well, starring with his rushes from the defense position, and working well with the forward line whenever he got the opportunity to drive the play into the visitors' house. Hendy was fenced during the last five minutes for tripping, three minutes after which Tuck, for the H.C., placed a pretty back-hander in the net, drawing first blood for the visitors. Forty-five seconds later, from the face-off, McCullough counted again on a pass from Tuck, the play ending in centre ice.

The second period started off with Peterborough taking the offensive, appearing determined to pile up an impassible lead. The entertainers, however, were on to their job. With Lambert now on the right wing and Holmes at the defense position, prospects seem to change. Breaking through the visitors' forwards, the Millers played to even the count but for some time found that they were up against a tough proposition. Holmes was boxed twice for tripping while McCollough cooled his heels on the fence for the same reason. The first counter was made for Peterborough when McCullough took the puck up from the net and placed a neat tally in the Campbellford front door from centre ice. This did not suit the Maroons, however, for two minutes after, Lambert netted a counter from a rebound from Busch, coming back one and a half minutes later with another counter, this time on a pass from Busch. Two minutes before the close of play Dallin netted another counter on a pass from Wood, making the score 4—2 in the visitors' favor.

Play Opens Fast

In the last period the play became more than fast, heavy checking started, with the result that Hendy was fenced soon after play opened, giving the visitors a chance to break through, but they failed to make a count. Coming out of the box, Hendy made a tally from an assist from Stokes. From the face-off, Wood got fenced for tripping, Busch ringing another counter when the defence was weakened. This seemed too much for the visitors, and forward drives started, heavy play being staged in the Miller's area, but to no avail. Three minutes to go, Lambert counted the fifth tally for the Maroons, and with a lead of one against them Peterborough put every ounce of beef they had into making another tally. It looked as if they were licked, however, until Busch was fenced for throwing the puck over the boards just when the Millers had the visitors tucked away nicely in their own area, and Wood broke through, ringing the tieing counter. Two minutes to go and Campbellford went on the defensive with the play in their own defensive area, but the H. C. were unable to count again.

In the overtime period, the Hometowners scored the winning goal to hand the H. C. Juniors a 6—5 setback.

The teams:—

Peterborough H. C.—Goal, Foley; defense, Wood and McCullough; center, Epps; wings, Dallin and Meagher; subs, Tuck, Thirnbeck and Jones.

Campbellford: Goal, Heptonstall; defense, Lambert and Wilks; center, Hendy; wings, Stokes and Busch; subs, Cubitt and Holmes.

Referee, Jack Cowall, Campbellford.

MARMORA

A dance was put on in the Town Hall, Marmora, by the young people of Marmora on Friday evening. Tommy Mason's Commodores supplied music for both round and square dancing.

Born—On Wednesday, January 21, to Mr. and Mrs. Vincent Lynch, a daughter.

A card party was held at the home of Mrs. E. Flynn on Friday evening in honor of her birthday.

A football game with brooms was played on the Deloro rink on Thursday evening between teams of nine players. Much amusement was provided and the scoreless draw suggests goal-getting was rendered almost an impossibility.

P.C.I. Basketballers Win Opening Tilt

LINDSAY "FIVE" LOSE OUT 24-12

Smooth Working Combination on Part of Garnet and Grey Accounts For Interscholastic Victory.

NO INDIVIDUAL STARS.

By a twelve point margin, the Peterborough Collegiate basketball squad defeated a fast moving Lindsay Collegiate quintette in the opening game of the Central Ontario Basketball Association in the northern town Saturday afternoon. The count was 24-12.

The Lindsay crew were fresh from their victory over Uxbridge the previous week and had high hopes of putting the skids under Coach Cumming's protegees but were rather badly disappointed when the Garnet and Grey team displayed a smooth working combination of Armstrong, Macdonald and Ward and a defence that the opposition were unable to penetrate with any success.

No Individual Stars

There were no individual stars on the P.C.I. line-up, the entire team played together to work the ball under the basket and then a quick pass out to the centre and a basket was inevitable.

However a major part of the credit should go to the defence where Stanger and Reynolds were on guard. The boys presented a veritable stone wall and Reynolds in particular stood out giving a wonderful display of checking.

Vern Armstrong lead the scorers, bagging five baskets which were all clever assists from the other forwards.

Howie Macdonald had little difficulty giving his team the tip off and looked good, especially in his passing, being credited with several assists on baskets scored.

Starting the second half, the regular front line took a rest and Armstrong, Wolstenholme and Chesler went out to battle the home team.

It was here that Lindsay began their charge and worked hard to turn the tide in their favor. The smooth passing game that featured the P.C.I. attack earlier in the contest was missing, the Petes being content to work the ball up the floor themselves but Johnson and Michael on the Lindsay defence made a fine defensive effort.

The visitors however staved off the attack but were forced to be content with 6 points for the half.

Smith Also Stars

For the losers, Smith was easily the pick of the squad and acounted for 8 of his team's markers. He played a clever game on the front line and teaming up with McLean and Sutton, made many dangerous sallies through the Petes territory.

The Play

Play opened at a fast clip and Macdonald, Armstrong and Ward made many dangerous rushes at the Lindsay citadel and the game was only three minutes old when Art Ward worked in close to take a pass from Macdonald for the first score of the game. Two minutes later Macdonald received a pass from Armstrong to bag the Petes second basket. The homesters began to take a hand in affairs at this juncture and Smith scored on a shot from the defense line.

The Petes came back strongly Armstrong combination gave the latter the opportunity to sift through for an easy tally, and a minute later Art Ward scored a nice shot bringing his team's total to 10.

The Scugogville team called a rest but when play was resumed Macdonald carried the ball to the corner and passed nicely to Armstrong in front of the basket for another marker.

In a fast exchange of ball tossing Smith scored for the home team on a pass from Sutton. McLean received a free toss on Macdonald's foul and scored a single.

Armstrong Scores

P.C.I. scored again as the period ended, Armstrong scoring on a pass from Stanger.

Starting the second half, Chesler scored a quick basket to lengthen the P.C.I. lead, but Lindsay retaliated with field baskets by Smith and Sutton.

The Scugogville team's trouble was basket-tossing inaccuracy and many scoring chances were lost by their inability to grasp the scoring opportunities, Sutton in particular, missing the open basket on more than one occasion.

Wolstenholme and Chesler combined nicely, the former scoring and a minute later Smith retaliated with a single on Kelley's foul and the home team pressed strongly for several minutes.

Wib Ward, Macdonald and Stanger relieved the pressure somewhat with several dangerous sallies and Ward was awarded with a basket, the final field goal of the day.

Singles were scored by Wolstenholme and Ward on Lindsay fouls and the Garnet and Grey stormed the opposition stronghold with a vengeance but Lindsay held firmly, not allowing any further scoring till the final whistle.

The Teams

Lindsay—Forwards, McLean and Smith; centre, Sutton; defence, Johnston and Michael; alternates, Meehan, O'Connell, Marley and White.

Peterborough C.I.—Forwards, Armstrong and A. Ward; centre, Macdonald; defence, Stanger and Reynolds; alternates, W. Ward, Wolstenholme, Chesler and Kelly.

Referee—L. Ecobichon.

LEAFS DEFEAT SENATORS FOR 5 TO 2 VICTORY

Conacher, Jackson and Primeau Prominent in Toronto N.H.L. Win.

CANUCKS HUMBLE AMERKS.

Stewart Scores Winning Counter as Maroons Call Halt to Chicago's Streak.

TORONTO, Ont. Jan. 26. — (By George Maguire, Canadian Press Sports Writer.)—Scoring a 1 to 0 victory over the New York Rangers, Detroit Falcons secure undisputed possession of third place in the American group to mark the only change in the status of teams in the National Hockey League following the week-end's five game program.

Montreal Canadiens, Toronto Maple Leafs and Montreal Maroons secured firmer grips on their play-off berths in the Canadian section, while Boston Bruins strengthened their hold on first place in the junior division by defeating the tail-end Philadelphia Quakers, 4 to 2.

After three close games with the amazing Amers, Montreal's flying Frenchmen smothered the star-spangled hockeyists under a 6 to 1 trouncing and thus maintained their two game lead over the Leafs. The latter thoroughly vanquished the perennial Ottawa "jinx" by handing the Senators a clean-cut 5 to 2 shellacking. The Leafs failed to gain ground, however, as the Maroons maintained their season's unblemished record against Chicago by nosing out the Blackhawks, 3 to 2, after 10 minutes' overtime. It was the first defeat for the Windy City squad in their last seven starts.

It is an old saying that if Canadiens notch the first counter in games on their home ice they are unbeatable. Little Johnny Gagnon gave them this advantage against the Americans by scoring on Pete Lepine's pass less than a minute after the start. From then on it was just a matter of time before the American defence wilted under the speery trusts of the Habitants.

Gus Rivers, the Montreal's pinch hitting recruit from Winnipeg, allied a pass from Marty Burke, halfway through the second frame and "Battleship" Leduc cruised through for another less than a minute later.

The veteran Joe Simpson gave the New Yorkers a little bit of hope early in the last 20 minutes when he snared Johnny Sheppard's pass to break his team's goose egg. Three pretty goals, two from the stick of Howie Morenz, Canadian group scoring ace, completed the rout of Eddie Gerard's pupils. Art Lessuier, defenceman recruited from the Canadian-American League, sandwiched Morenz' brace of tallies with his first major league marker.

Although minus their leading marksman, "Ace" Bailey, on the sidelines through an injured shoulder, the Leafs went about chasing the Senator jinx in a businesslike fashion. Leaving the ice deadlocked one-all by virtue of goals netted by Hal Cotton for the Leafs and Hec Kilrea for the Ottawans, the Leafs took the lead in the second frame when "Chuck" Conacher burned a shot past Alex Connel on a pass from "Hap" Day.

Joe Primeau, Harvey Jackson and Conacher, all members of the Leafs' "kid" line, clinched the verdict in the final session by scoring a goal apiece. Alex Smith accepted Kilrea's pass to notch the Senators' second tally.

Maroons secured a two-goal lead in the first 20 minutes against Chicago, but the speedy Hawks, playing before some 15,000 supporters, rallied strongly in the third frame to knot the count. Dave Trottier and Hooley Smith gave the Munromen what appeared a safe lead, but two smart combination thrusts with Tommy Cook and Miller on the finish end, saw the advantage vanish.

Scores Winning Goal

Nels Stewart, pivot of the "Three Musketeers," came through with the winning shot in the closing minutes of the overtime.

A long shot by Carson Cooper gave the Falcons their first victory over a New York team in their last eight games at Madison Square Garden. The Detroiters never can seem to get going in the Manhattan Arena and against the Rangers they elected to play a tight defensive game which proved successful.

The Falcons peppered the Ranger goalkeeper with long shots throughout, while the Blue-shirted hockeyists attempted to work through the Detroit defence for close-in shots, but they were not very successful. The final session was more than half over when the "shovel-shot" expert lifted the puck from the Ranger blue line and it found a resting place behind the surprised Johnny Roach for the solitary goal.

The victory placed the Falcons two points in the van of the Gothamites in their private feud for third place honors. The Detroiters also have a game in hand.

Led by their great defence player, Eddie Shore, the Bruins breezed through 60 minutes of mediocre hockey to victory over the Quakers. Shore registered the first Bruin tally in the opening frame and then put his team two in the lead soon after the second session had commenced. McCalmon then scored for the Quakers but Conney Weiland nullified that goal by scoring on a pass from Dit Clapper.

Harry Oliver increased the Boston margin in the last period before the tail-enders chalked up their second marker through Jerry Lowery.

HOCKEY SCORES.

Following are the results of hockey games played over the week-end:

NATIONAL LEAGUE.
Toronto 5, Ottawa 2.
Canadiens 6, Americans 1.
Boston 4, Philadelphia 2.
zDetroit 1, Rangers 0.
xMaroons 3, Chicago 2.
z Played last night. x Overtime.

INTERNATIONAL LEAGUE.
Buffalo 4, Syracuse 2.
Pittsburg 2, Windsor 1.
Cleveland 1, Detroit 0.
xSyracuse 2, Detroit 1.
x Overtime, played Sunday.

CANADIAN-AMERICAN LEAGUE
Providence 6, Springfield 1.
xNew Haven 2, Boston 2.
zPhiladelphia 3, Providence 1.
zxSpringfield 3, New Haven 2.
x Overtime. z Played last night.

AMERICAN LEAGUE.
xzBuffalo 3, Duluth 2.
xTulsa 2. Minneapolis 1.
zKansas City 2, St. Louis 0.
x Played yesterday afternoon.

INTERCOLLEGIATE SENIOR.
U. of T. 2, McGill 2.

O.H.A. SENIOR B SERIES.
U. of T. 8, McMaster 1.

O.H.A. INTERMEDIATE.
Lindsay 6, Port Perry 3.

O.H.A. JUNIOR.
Paris 4, London 10.

HOCKEY STANDINGS.

NATIONAL LEAGUE.
International Section.

Teams.	G.	W.	L.	T.	F.	A.	Pts.
Canadiens	26	16	7	3	77	56	35
Toronto	25	13	7	5	57	52	31
Maroons	27	13	11	3	61	62	29
Americans	25	9	9	7	41	40	25
Ottawa	26	5	19	2	47	80	12

American Section.

Boston	27	17	7	3	86	55	37
Chicago	26	16	8	2	65	39	34
Detroit	26	12	10	4	67	55	28
Rangers	27	10	11	6	63	55	26
Philadelphia	27	2	24	1	43	113	5

Total goals 607 607

NEXT GAMES

Tuesday—Toronto at Americans; Maroons at Detroit; Philadelphia at Boston.

Thursday—Toronto at Ottawa; Philadelphia at Canadiens; Boston at Rangers.

Saturday—Philadelphia at Toronto; Rangers at Maroons.

Sunday—Toronto at Detroit; Ottawa at Americans; Canadiens at Chicago.

INTERNATIONAL LEAGUE.

	G	W	L	T	F	A	P
Buffalo	27	17	8	2	63	38	36
Windsor	28	13	10	5	71	65	31
London	28	14	11	3	58	50	31
Cleveland	27	12	11	4	72	64	28
Pittsburg	27	11	11	5	62	71	27
Detroit	29	12	16	1	53	69	25
Syracuse	26	8	18	2	65	87	18

Total goals 444 444

NEXT GAMES

Tuesday—Syracuse at Pittsburg; Detroit at London; Cleveland at Buffalo.

Wednesday—Syracuse at Windsor.

Thursday—Buffalo at Pittsburg; Windsor at Detroit.

Friday—Syracuse at London.

Saturday—London at Buffalo.

Sunday—Windsor at Cleveland; Buffalo at Syracuse.

CANADIAN-AMERICAN LEAGUE

	G	W	L	T	F	A	P
Springfield	22	19	3	0	89	44	38
Providence	24	13	6	5	74	45	31
Boston	24	8	15	1	55	70	17
Philadelphia	23	6	14	3	40	62	15
New Haven	24	6	15	3	38	75	15

Total goals 296 296

NEXT GAMES

Tuesday—New Haven at Philadelphia.

Wednesday—Springfield at Providence.

Thursday—Springfield at Boston.

Saturday—Boston at Springfield.

Sunday—Providence at New Haven.

BLEWETT TOPS E.P.L. SCORERS

Lakefield Veteran Has Seven Goals—Five Against Norwood.

BERNIE JONES SECOND.

Braden Blewett of Lakefield is setting the scoring pace in the East Peterborough League. He has seven goals to his credit, two of them helping his team to Friday night's win at Norwood.

Blewett also got a pair against Cogs last Wednesday night, and the other three were counted against Norwood in opening game in Lakefield on January 9.

Bernie Jones of Cogs is second with four and Harold Epps of C.G.E. Creighton of C.G.E and Louie Sabatino of Lakefield are tied in third place with three each.

Following them with two counters each are Hayden of C.G.E., Glenn Wright (Havelock), Stabler (Lakefield), Mahood (Lakefield), Eddie Williams (Cogs); and nineteen of the boys are bunched with one goal apiece.

Team Standing.

TRENT VALLEY LEAGUE.

CAMPBELLFORD, January 26 (Examiner Staff Correspondence) — The standing in the Trent Valley Hockey League up to date as as follows.

	Won	Lost	Tied
Stirling	4	1	1
Madoc	4	2	0
Tweed	4	3	0
Campbellford	2	4	0
Frankford	0	4	1

THIS WEEKS GAMES.

Monday, January 26—Stirling at Campbellford.

Tuesday, January 27—Frankford at Madoc.

Wednesday, January 28—Tweed at Stirling.

Friday, January 30—Madoc at Campbellford.

Friday, January 30 — Tweed at Frankford.

Keene Crew Defeats Bridgenorth 8 To 4

KEENE, Jan. 26.—(Examiner Correspondence).—A very snappy game of junior hockey was played in the Keene rink on Friday night when the Bridgenorth team journeyed to the village to play the Keene juniors. The game was rough in the final period with a good deal of stick-slashing, but the play was kept in hand by the referee, Andrew Shearer. The score was 8-4 for the home team. The line up was as follows:

Bridgenorth — Leonard Forsythe, centre; Ralph Jopling, right wing; Frank Jopling, left wing; Ernie Connor, Tom Cole, defence; Jim Cole, goal; subs, Donald Jopling, Bert Jopling, Connor.

Keene—Jimmy McIntyre, centre; Jack Hall, right wing; Bill Wood, left wing; Bill Edwards, defence; Harry McIntyre, defence; Arnold Nelson, goal; subs, Boyd Renwick, Sinclair Comrie, Gordon Nelson, Stewart Nelson.

Referee—Andrew Shearer.

Goal referee—Malcolm McFarlane.

ARROWS BEAT REDS.

PROVIDENCE, R.I., January 26—The Philadelphia Arrows celebrated the raising of the Rhode Island Reds' championship pennant here last night by winning 3 to 1 over the Canadian-American titlists.

It was the first defeat the Arrows have handed the Reds this season. Both teams scored in the first period, and the Arrows pushed in two more tallies in the second. Then the visitors played a tight defensive game, repulsing the Reds' four and five man attacks.

Our Boarding House . . . . . By Ahern

197 PRIZES..

for Ontario Pipe Smokers!

Your letter may win part of this $250.00

It's the easiest contest that has ever been run—no difficult conditions to fulfil—no high-priced articles to buy—

Simply purchase a package of cool, long-burning Turret pipe tobacco—smoke a few pipesful and then write a letter, telling your opinion of this new, popular-priced pipe tobacco.

The Best Letters Will Win These Prizes

1st PRIZE $50.00
2nd PRIZE $25.00
20 PRIZES *of* $5.00
75 PRIZES *of* $1.00
and 100 half-pound tins of Turret pipe tobacco

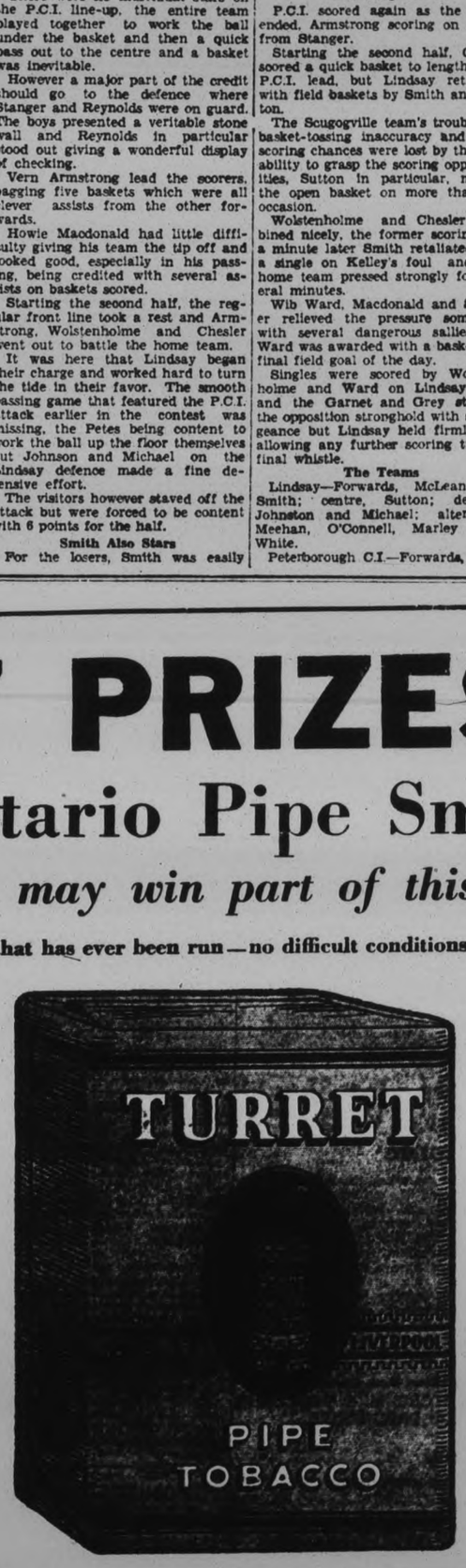

SIX SIMPLE CONTEST RULES

1. *The letter must be written on one side of the sheet only, and signed plainly with the writer's name and address.*
2. *All letters become the property of the Imperial Tobacco Co. of Canada, Limited.*
3. *All entries must be accompanied by a wrapper from a package of Turret pipe tobacco.*
4. *The Imperial Tobacco Company of Canada, Limited, will not enter into any correspondence whatsoever regarding any entry in this contest.*
5. *The decision of the judges will be final.*
6. *The Contest closes February 28th, 1931.*

[Employees of Imperial Tobacco Co. of Canada, Limited, excluded from this contest.]

Send all letters to — Turret Pipe Tobacco — P.O. Box 1314, Montreal

TURRET PIPE TOBACCO

15c. package contains 2 poker hands
20c. package contains 3 poker hands
½ pound tins contain 12 poker hands

Punch Press Wins Group 3 Title in C.G.E. League

LAST TIMES TO-NIGHT, 7 AND 9

THE SMILE-A-MINUTE TALKIE!

LOVE IN THE ROUGH

with ROBERT MONTGOMERY DOROTHY JORDAN

Song Hits Galore, Pep, Laughs, Love—It's a Winner!

Feature 7.30 - 9.30

TO-MORROW AND WEDNESDAY

DIRECT FROM TWO SENSATIONAL WEEKS AT THE TIVOLI, TORONTO

THE SCREEN'S NEWEST STAR

A Star Whose Dramatic Acting is Supreme—Whose Beauty Startles You

Marlene Dietrich

THRILLING LOVE DRAMA OF THE FOREIGN LEGION!

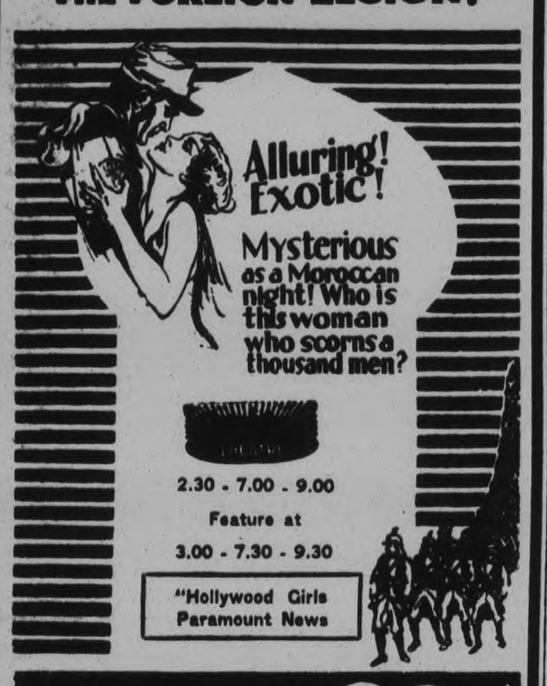

2.30 - 7.00 - 9.00

Feature at

3.00 - 7.30 - 9.30

"Hollywood Girls" Paramount News

MOROCCO

GARY COOPER MARLENE DIETRICH ADOLPHE MENJOU

Carpet Ball League.

WEEK'S RESULTS CITY CARPET-BALL LEAGUE

St. John's No. 13, 5-12 vs. All Saints' No. 18, 7-4.

St. John's No. 4, 4-11 vs All Saints' No. 18, 9-12.

St. George's No. 10, 10-8 vs. All Saints' No. 6, 5-10.

W.O.W. No. 11, 9-8 vs K.O.P. No. 8, 10-14.

S.O.E. No. 17, 5-7 vs. K.O.P. No. 8, 14-12.

All Saints' No. 18, 7-10 vs. A.O.F. No. 7, 8-7.

All Saints' No. 18, 11-7 vs. St. James' No. 16, 7-6.

St. James' No. 16, 7-9 vs. All Saints' No. 13, 12-7.

All Saints' No 15, 6-19 vs. A.O.F. No. 7, 10-1.

S.O.E. No. 17, 8-6 vs. All Saints' No. 2, 11-9.

St. George's No. 1, 16-8 vs. K.O.P. No. 12, 9-15.

K.O.P. No. 5, 7-5 vs. All Saints' No. 9, 10-12.

K.O.P. No. 5, 4-8 vs. S.O.E. No. 3, 9-7.

K.O.P. No. 8, 12-6 vs. S.O.E. No. 3, 8-13.

All Saints' No. 6, 11-18 vs. All Saints' No. 9, 6-4.

All Saints' No. 15, 11-11 vs. St. George's No. 10, 7-6.

All Saints' No. 8, 5-6 vs. St. George's No. 10, 12-11.

League Schedule

Monday, Jan. 26.—S.O.E. No. 3 vs All Saints' No. 18; S.O.E. No. 17 vs. St. George's No. 1; St. James' No. 16 vs. K.O.P. No. 5.

Tuesday, Jan. 26—S.O.E. No. 14 vs. A.O.F. No. 7; K.O.P. No. 12 vs. All Saints' No. 9; K.O.P. No. 12 vs. S.O.E. No. 14; St. George's No. 1 vs. W.O.W. No. 11; All Saints' No. 6 vs. S.O.E. No. 17; All Saints' No. 2 vs. St. George's No. 10; All Saints' No. 2 vs S.O.E. No. 17.

Wednesday, Jan. 27—K.O.P. No. 5 vs. S.O.E. No. 3.

Thursday, Jan. 28—A.O.F. No. 7 vs. All Saints' No. 18; W.O.W. No. 11 vs. S.O.E. No. 3.

Friday, Jan. 29.—St. John's No. 13 vs. All Saints' No. 15; St. John's No. 4 vs. K.O.P. No. 8; St. John's No. 13 vs. K.O.P. No. 8; St. John's No. 4 vs. All Saints' No. 15; St. George's No. 10 vs. S.O.E. No. 14; St. George's No. 1 vs. S.O.E. No. 14; St. James' No. 1 vs. S.O.E. No 3.

Loop Standing

Team	Played	Won	Lost	Pts.	Ave.
6	46	29	17	58	56
13	44	28	16	56	56
15	40	27	13	54	59
10	44	27	17	54	55
2	42	25	17	50	52
18	46	24	22	48	49
3	48	24	24	48	49
1	40	23	17	46	54
14	44	23	21	46	53
8	42	23	19	46	52
4	40	21	19	42	48
11	48	20	28	40	47
7	38	18	20	36	47
9	46	17	29	34	45
12	42	15	27	30	46
5	42	15	27	30	43
16	42	14	28	28	40
17	38	13	25	26	42

JUNIOR LEAGUE OPENS TUESDAY

Double-header Will Feature Opening Program—Will Run Two Games a Week.

GAMES START 7.15.

To-morrow night at Brock street rink the Junior City League gets away with a double-header. Owing to a late start, the league will run its games off twice a week with two games a night. The first and second teams will play a series of two out of three games the last week in February for the city championship. There are no senior teams entered this year, and all junior players must be under twenty by the first of January, 1931.

The three junior teams have the pick of the city in players, and fans are assured of first-class hockey. The City League has cradled most of the local O.H.A. players, and the least that lovers of Canada's pastime can do is turn out and help support them.

The opening game on Tuesday will feature the Star Athletic Club Juniors and the C.G.E. Office. This game will start at 7.15, and as soon as he ice can be cleaned, the second game will begin. Johnson's Sea-horses will tangle with Stars in this fixture.

MACHINE SHOP NO. 2 TEAM RECEIVES 4-1 SETBACK AT HANDS OF THE PRESS CREW

Heavy Checking Results in Little Combination Play For Both Teams.

ARMATURE IN 2-ALL TIE.

Brass Department Continues Winning Streak By Taking 3-1 Decision From Fractional Motors.

A group winner was declared on Saturday last in Group 3 of the C.G.E. Shop Hockey League when the Punch Press defeated the Machine Shop No. 2 team 4 to 1 in a close-checking combat on perfect ice.

The other two games also produced plenty of sparkling hockey. The Brass Department continued their winning streak by taking a game from the Fractional Motors outfit 3 to 1, while the Armature Winders and Office No. 2 team battled to a 4-all tie in the last event of the day.

In the Machine Shop-Punch Press affair, the close checking style of play adopted by both forward lines made good combination playing practically impossible, and during the greater part of the game the rushes were conducted by individual players. The first goal was scored when Rogers for the Press team hurled a shot at Sanderson from a tangle of players just inside the Machinists' blue-line and the puck hit the latter's skate and glanced into the net.

Superior Around Nets.

The winners showed a finished style of playing around both nets, while in this department the Machinists fell down badly, failing to cover up when play centered around their own citadel.

Murphy, on right wing for the Punch Press, scored two of the four goals unassisted, on both occasions drilling waist high shots from well out which found the corner of the net.

Ridley, Clarke and Mowry were the most effective for the Machinists and Sanderson in goal played nice hockey. Black, in the Punch Press net, finished the regular schedule having only one goal scored against him. The teams:—

Machine Shop.—Goal, Sanderson; defence, McGillen and Marchen; centre, Ridley; wings, Mowry and Hearst; alternates, Reynolds, Hardie and Roseborough.

Punch Press.—Goal, Black; defence, Ashmore and Darling; centre, Grierson; wings, Fee and Murphy; alternates, Howarth, Trotter, Rogers and Pilling.

Summary:

First Period:—
Punch Press, Rogers 4.00
Second Period:—
Punch Press, Murphy 6.00
Machine Shop, Ridley (Clarke). 8.00
Third Period:—
Punch Press, Murphy 5.00
Punch Press, Howarth 9.00
Penalties. — Fee, Hearst, Ridley, Howarth.
Referee—O. Kenneally.

Continue Win Streak

The Brass Department Bruins by their victory on Saturday loom up as the most likely group winners in the second section of the Shop League, and their clever teamwork exhibited against the Motor Makers mark them as a well trained outfit.

They started off at a fast clip and registered the first tally two minutes after the initial face-off. Higgins working in close to beat Bennett on a low shot.

The smooth combination work of the Brass forwards was a feature of the game, although they were slow in getting their shots away after crossing their opponents' blue line, and as a result missed numerous scoring chances.

Whatley played sterling hockey for the winners, blocking splendidly on defence and was always dangerous on lone rushes. Heal, Higgins, Paggett and Cadd also showed to advantage, although every player on the team played clever hockey.

Rainey, Hollingsworth, O'Brien and Kearney were the outstanding performers for the Motor Makers, while Bennett, in goal, made the winners fight for every marker. The teams:

Fractional Motors.—Goal, Bennett; defence, Rainey and Hall; centre, Kearney; wings, O'Brien and Hollingsworth; sub. Stewart.

Brass Dept.—Goal, Hope; defence, Cordery and Whatley; centre, Maudsley; wings, Higgings and Paggett; alternates, Cadd, Heal and Routley.

Penalties.—Whatley (2), O'Brien, Maudsley, Hollingsworth.

Referee—O. Kenneally.

Summary:

First Period:—
Brass Dept., Higgings 2.00
Fract. Motors, Hollingsworth... 6.00
Second Period:—
Brass Dept., Heal 3.00
Third Period:—
Brass Dept., Whatley, (Maudsley) 1.00

WARNED AGAINST REDS

MONTREAL, Jan. 26 (C.P.)—In a letter read in all the Roman Catholic churches of the Archdiocese of Montreal yesterday, Monsignor Georges Gauthier, Archbishop Coadjutor of Montreal, warned his parishioners against Communistic propaganda, and urged that Christian charity was the remedy of the ills of the day.

Much Sought After

Here is Bill McKenzie, sterling defense player of the Elmwood Millionaires of Winnipeg, who has received offers of professional hockey contracts from one end of the country to the other. New York Rangers and Philadelphia Quakers have made bids for his services, as well as numerous minor league clubs. He is a brother of Dr. Gordon McKenzie, a member of the University of Manitoba Allan Cup winners in 1928, who is now touring Europe with Manitoba Varsity Grads.

INDIANS SINK DETROIT SEXTET

Cleveland Keeps Fourth Place Standing By Virtue of Lucky Goal.

LOSE AGAIN ON SUNDAY.

TORONTO, Ont., Jan. 26 (By George Maguire, Canadian Press Sports Writer).—The double defeat of Detroit Olympics was the highlight of the International Hockey League's four-game schedule over the week-end. Battling desperately to escape isolation at the bottom of the ladder, the Olympics failed before Cleveland on Saturday and the Syracuse Stars on Sunday. In both cases the Detroiters put up a bitter battle before accepting defeat. The Indians beat them, 1 to 0, as the result of a "soft" goal, while the Stars were forced into overtime before they snatched a 2 to 1 verdict.

The league leading Buffalo Bisons increased their margin at the top by taking advantage of penalties to trip the Stars, 4 to 2. This enabled them to pull away from the second place occupants, Windsor and London, who had been threatening the Bison domination.

Tecumsehs Idle

Tecumsehs, after hanging up a record winning streak of seven straight games, enjoyed a rest over the week-end. The Bulldogs, however, skated into action against the fast-climbing Pittsburgh Yellow Jackets and went down to defeat, 2 to 1, thereby losing a fine opportunity to forge ahead of the idle Londoners.

Paul Haynes and Earl Robinson, the league's leading scorers, combined in a perfect play to put the Windsorites in the lead, half-way through the opening 20 minutes. The Yellow Jackets then demonstrated what their record proves—they are a hard team to beat on Pittsburgh ice. Duke McCurry got the equaliser half-way through the second frame and then Fraser rapped in the winning goal eight minutes later while the Bulldogs were two men short through penalties.

The Stars can also attribute their defeat by Buffalo to penalties. The Bisons scored two of their counters while the New York State team was short-handed. Klein gave the Stars first blood less than three minutes after the start, but two successive penalties gave the Bisons an opening they did not pass up and Bogardis and Martin each scored to put the league leaders in front.

Each team scored in the second frame, Gauthier increasing the Bison margin, only to see Klein reduce it again with his tally.

With Fournier, their husky defence star, serving a major penalty in the final period for cross-checking, the Stars had little chance of halting the Bisons who made secure of victory when Marty Lauder and Gamey Lederman combined for the final counter.

Klein played a prominent part in the Stars' victory over Detroit. He chalked up the first goal half-way through the opening session and then gave Holmes the pass for the winning marker late in the overtime. Murray got the lone Olympic tally.

DOUBLE-HEADER IS POSTPONED

The East Peterborough League double-header, which had been proposed for Tuesday evening, has been postponed until Friday evening. In this brace of games Norwood will play Cogs, and Lakefield meets the C.G.E.

East Peterborough League fans are requested to remember this postponement.

DE LAVAL WINS 35-27 VICTORY

Passing and Checking of Winners Counts Heavily Against C.G.E. in Basketball Tilt.

"SCOTTY" McLEISH SCORES.

The De Laval basketball team forged their way to victory with a 35-27 count in a hard tussle with C.G.E. in the Y.M.C.A. gymnasium Saturday evening. De Laval was in wonderful form, and their passing and checking counted heavily against their opponents. The C.G.E. team were not playing their best, and the team was one-sided—McLeish being the highest scorer in the game. The players of the De Laval five showed good combination, and were thus able to break through the enemy line by tricky passes. On the other hand, C.G.E. played hard, but were outpointed because of their lack of combination.

Sturgeon was the highest scorer for De Laval, totalling 16 points. He played a fine game, and his checking and shooting was infallible. Levine also showed good form and scored 11 points.

For the C.G.E. five McLeish was by far the best player, making 18 points for his team. He was the fastest man on the floor and his shot was always accurate. Had his team had another played like himself, they would have easily been the victors, but the next highest scorer made only 2 baskets.

The teams:—

De Laval.—Sturgeon and Routley, forwards; Levine, centre; Palmer and Cooper, guards; Graves, sub.

C.G.E.—McLeish and Greenlaw, forwards; Osterland, centre; Dickson and Howe, guards; Jones, sub.

Westclox Beats Y.W.C.A.

For the first time in two or three years the Westclox Ladies' basketball team handed a defeat to the Y.W.C.A. senior team, with the score 11—9. The game was a very close one, for within one minute of time the score was 9-all. Both sides played hard, and the checking was so inevitable that several fouls had to be given. Individual work on both sides were particularly in evidence, although there was some good passing. The Y.W.C.A. showed their old-time speed. At one point in the game, there was such a melee that one player took three shots in succession at her own basket without scoring, however.

Miss Fever played the best game for Westclox, scoring 5 points, with Miss Kingdon second with her three points. K. Haggard was the major scorer for Y.W.C.A., totalling 4 points.

Westclox. — L. Kingdon and E. Bradly, forwards; B. Thirnbeck, centre; T. Fever and C. Mason, guards; H. Joyes, sub.

Y.W.C.A.—M. Holmes and K. Haggard, forwards; I. Davidson, centre; G. Hewitt and S. Sharpe, guards.

Galt Terriers Retain Ontario League Lead

TORONTO, Ont., Jan. 26. (CP)—Warding off challenges first from Guelph then Niagara Falls, Galt Terriers clung to the leadership of Ontario league during last week's hectic schedule.

Starting the fourth week, or the second week of the second series, the Terriers are situated at the top with a three point lead over the Niagara Cataracts, who climbed from second last place to the runner up position in just two weeks. The Guelph Maple Leafs who battled the Terriers for the leadership during the first two weeks have slipped to third place, one point behind the Niagara outfit.

Kitchener Silverwoods have emerged from the cellar and are now tied for third with their eye on the second rung. Oshawa and Stratford bring up the rear.

Three Teams Eliminated In Volley Ball Tourney

A small but enthusiastic crowd of spectators witnessed some thrilling games in the Volleyball tournament at the Y.M.C.A. Saturday afternoon. Senior Class, Y. Men's Club and Business Men "D" were eliminated in the first round. The remaining three teams battled hard to take first place. A first, second and third prize were given. This is how they finished:

Business Men "A": C. Graham, C. Cumming, R. Grant, Dr. H. Young, "Red" Legon, J. McClenaghan, C. Quinlan.

Business Men "C": A. E. Dryland, C. Thorpe, S. J. Black, A. B. Rhodes, S. Payne, H. Moyer.

Business Men "B": C. Cummer G. A. Masdonald, R. L. Dobbin, M. Rishor, J. Gillespie, Doug. Loomis.

Business Men "D": G. H. Roper, V. S. Foster, W. H. Kidd, L. H. Gould, J. E. Smith.

Senior Class: H. C. McLeod C. McLeish, R. Kitchen, R. Sturgeon, O. Martin.

Y. Men's Club: E. W. Jones, V. Milburn, D. Crawford, G. Nicholls, R. Lewis.

Regent

LAST TIMES TO-NIGHT

The Screen's Greatest Outdoor Star in a Thrilling Western

2:30, 7 and 9

TUESDAY WEDNESDAY THURSDAY FRIDAY

When they found out that She was a He...the fun began

Charley's Aunt

with CHARLIE RUGGLES June Collyer

Directed by AL CHRISTIE

From the play by Brandon Thomas

A COLUMBIA PICTURE Produced by Christie.

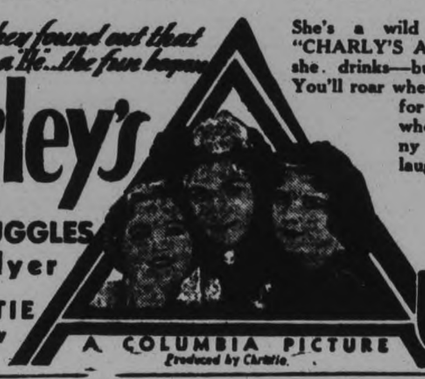

She's a wild old girl alright is "CHARLY'S AUNT".. She smokes, she drinks—but she's worth chasing. You'll roar when you see it and laugh for months afterwards when you think of it. Funny enough to make a cat laugh out loud.

H. C. JUNIORS NEED VICTORY ON WEDNESDAY

Unexpected Defeat at Campbellford on Saturday Makes Win Necessary.

AT FULL STRENGTH.

Wednesday Game Should Provide Hockey Fans With Sweetest Dish of Year.

Campbellford appears to be the upset team of the district Junior O.H.A. group. After handing the Havelock Combines a surprising 3 to 1 defeat on Thursday, the Mill Towners returned to grab a 6 to 5 victory in ten minutes overtime from the Peterborough Hockey Club on Saturday afternoon in Campbellford.

This unexpected defeat puts it squarely up to Jimmy McMartin's crew to take St. John's into the fold in the game at the Brock Street arena on Wednesday night. The Hockey Club administered a 6 to 0 trimming to the redshirts in their first engagement two weeks ago and are confident that they can repeat the dose to forge out in front of the group.

At Full Strength

Both teams will be at full strength for this feature tussle on which so much depends. Strict orders have gone out from the managers that no player is to engage in any games with other teams until this encounter is over. Both clubs should be in great trim and fans will get a chance to see two of the smartest junior outfits ever icey in Peterborough tangle in a game that more or less carries with it the group title.

The Hockey Club now have two defeats and if they lose to St. John's on Wednesday night it will practically mean their passing from the race with St. John's having the honors.

With so much depending on this contest and with the class of the two teams, this game looms as the sweetest hockey dish of the year.

FOUR GAMES SLATED IN CHURCH LEAGUE

Plenty of Action Predicted On All Saints' Rink Program.

Two midget, a juvenile and a junior game are slated for to-night at All Saints' rink when the Church Hockey League goes into its fourth week. Trinity and St. Paul's begin the fireworks at six, and Knox and Mark Street come on at seven. The juvenile game will see St. Paul's and Trinity in action at eight, while the curtain game will be a junior one between St. Andrew's and Mark Street.

The boys are teaming up well by this time, and if the ice holds up to-night, plenty of action is predicted.

GRAND OPERA HOUSE

Thursday, January 29th - Peterborough

DELLS MIDNIGHT MAIDS

SMART MUSICAL REVUE

Company of 35 Clever Singing, Dancing and Comic Artists, Now Touring Canada

I DAY ONLY—EVENING 8:15

Tickets on Sale Tuesday

PRICES—$1.00, 75c, 50c, 25c (Plus Tax)

2d-28-27

HORNER DRAWS MAJOR PENALTY

Leaf Forward Suspended For One Game as Result of Pummelling Joe Lamb.

FATTEN AVERAGES.

TORONTO, Ont., Jan. 26.—(By the Canadian Press.) — There was no change in the individual scoring leadership over the week-end. In the American section, Ebbie Goodfellow, of Detroit seems to have a stranglehold on first place. Ebbie has scored 19 goals and 11 assists for 30 points. In the Canadian loop Howie Morenz is still on top with 19 goals and eight assists for a total of 27 points. Bill Cook of Rangers has scored 20 goals—more than anyone else has so far. Morenz leads the Canadian goal-getters with 19. Frankie Boucher Rangers, has a total of 17 assists to his credit. Joe Primeau, Toronto, leads his group with 16 assists.

Horner drew a major penalty carrying a one game suspension in Toronto-Ottawa game on Saturday.

Chuck Gardner, Chicago, is still king of the gaoltenders, having lanked the opposition nine times as compared with Toronto's seven shut-outs. Harvey Rockburn, Detroit, is the most penalized player, having served 88 minutes in durance vile. Alex Smith, Ottawa, has spent 63 minutes on the bench, and leads the Canadian section.

CANADIAN SECTION.

Team—Canadiens. Played 26, won 16, lost 7, tied 3, 35 points.

Most points—Goals and assists—Morenz, Canadiens, 19 goals, 8 assists, 27 points.

Most goals—Morenz, 19.

Most assists—Primeau, Toronto, 16.

Most shutouts—Toronto, 7.

Most penalties—Alex Smith, Ottawa, 63 minutes.

AMERICAN SECTION.

Team—Boston. Played 27, won 17, lost 6, tied 3, 37 points.

Most points—(Goals and assists) -Goodfellow, Detroit, 19 goals, 11 assists, 30 points.

Most goals—Bill Cook, Rangers, 20.

Most assists—Boucher, Rangers 17.

Most shoutouts—Chicago, 9.

Most Penalties—Rockburn, Detroit, 88 minutes.

THEATRES

AT THE GRAND

FIRST MUSICAL REVUE IN TOWN

Theatrical fans of Peterborough are promised a rare treat in the near future, for one day, January 29th. The Midnight Maids, a famous aggregation of 35 musical comedy and vaudeville stars, plays the Grand Opera House, for a one day engagement. The Midnight Maids is presented under the direction of Frank Wakefield, who directed the company during its long and successful engagement at the Grand Opera House, in Hamilton. After fulfilling a few short stands outside the company will resume their engagement in Hamilton early in February.

There is entertainment to suit every taste in this show; hilarious comedy and comedy skits deftly presented by nimble and clever comedians such as Lefty Levine, Mel Melvin Paul Workman; songs that are new, smart and spicy offered by such lovely and talented performers as Marion Wakefield, Johanna Slade, Florence Oxford, Babette, the Lewis Sisters, Eva Chaffin, and Bunny Whitlock, ever a favorite, with all who have ever witnessed his smooth performances.

There is abundant and luxurious scenery to please the eye, a chorus of beautiful and talented girls, gorgeously costumed, and all of them able singers and dancers. There will be two shows, matinee will commence at 2.30 and evening show at 8.15. This will be a real treat to the Peterborough audience as it is the first musical revue to come in this town in several months. The Midnight Maids have been breaking the records of business through Canada.

To-night's Schedule.

INTERMEDIATE

Peterborough at Bowmanville.
Trent Valley League
Stirling at Campbellford.

CHURCH LEAGUE

Midget

Trinity vs. St. Paul's, 6 p.m.
Knox vs. Mark Street, 7 p.m.

Juvenile

Trinity vs. St. Paul's, 8 p.m.

Junior

George Street vs. St. James', 9 p.m.

SOCCER DRAW

LONDON, January 26 (Canadian Press Cable). — The draw for the fifth round of the English Football Association Cup competition was made to-day and announced as follows:

Birmingham vs. Watford
Chelsea vs. Blackburn Rovers.
Barnsley vs. Bradford City or Wolverhampton Wanderers.
Portsmouth vs. West Bromwich Albion.
Everton vs. Grimsby Town.
Exeter City vs. Bradford.
Bolton Wanderers or Sunderland vs Sheffield United.

Games will be played on the grounds of the first-mentioned clubs on February 14.

PRINCESS BEATRICE INJURED.

LONDON, January 26 (C.P.). — Princess Beatrice, aged 74, aunt of the King, and mother of the Spanish Queen, fell in her room at Kensington Palace on Saturday and fractured her left forearm. Her attending physicians did not issue a statement on her condition.

The Bishop of London, Dr. Winnington Ingram, who is 72, recently played a hockey match, and scored three goals.

J. B. BELSHAW HEADS SOCIETY

Encouraging Reports Read at Annual Meeting of Stirling Horticultural Society.

OFFICERS ELECTED.

STIRLING, Jan. 26 (Examiner Correspondence)—J. B. Belshaw was elected president of the Stirling Horticultural Society held recently in the Agricultural Office.

Mr. Belshaw gave his address as president of the society for 1930 and a letter of thanks and appreciation was read from Mrs. M. W. Sine, the retiring secretary-treasurer.

The following officers were elected: 1st vice president, Mrs. Walt; 2nd vice, Mrs. Bissonnette; 3rd vice, Mrs. E. Ward; secretary-treasurer, Mrs. A. Shaw; directors, Mrs. J. M. McGee, Mrs. Potts, Mrs. A. Hammond, J. S. Morton, Joseph Wilson; auditors, W. Moise and H. Martin; canvassers: Mesdames J. Belshaw, E. Ward, A. Hammond, C. Walt, M. Nolan, A. Bailey, A. Bissonnette, J. Wilson and J. Wiscott.

The fee is to be $1 and all such must be handed in by March 1.

J. S. Morton was appointed delegate to the convention held in Toronto on February 12 and 13 and Mrs. Shaw and J. S. Morton were named a committee to order seeds, with Mrs. Ward, Mrs. Hammond and J. Belshaw a committee to order bulbs.

Premiums will be the same as last year and the following will be committees: committee to see about plot at park, L. Meiklejohn, T. Montgomery and J. S. Morton; plot at swimming pool, J. Belshaw, F. Sprentall, Mrs. Williams, Mrs. Ward; wall along water, J. Belshaw, J. Morton, L Meiklejohn; cemetery, Mrs. Walt, Mrs. Bissonnette, Mrs. Ward, Mrs. Bailey and Mrs. Hammnd; library committee for boxes, Mrs. Potts, Mrs. J. McGee, Mrs. R. Coulter, Mrs. Wilson, J. B. Belshaw, Mrs. G. Bailey and Mrs. Williams were appointed a committee to interview the council re grant.

The president reported that the flower plot in the cemetery and the planting of twelve shrubs in different places will add much beauty to the sacred spot; that the flower garden in the memorial plot and window library boxes were kept in good condition. The Board of Education has provided a room for Caretaker Lamb to start bulbs and plants.

Swings have been provided for the children on the parks. There are 123 members of the Horticultural Society and 2,789 bulbs, 32 ferns, 68 shrubs, 13 roots and rose bushes have been distributed.

Mr. Belshaw thanked the members of the society who had assisted in the past year and also Joseph Wilson, who had been most kind in allowing the organization the use of his office. The Agricultural Society also co-operated with this organization.

SOCIETY PLANNING FOR FALL BAZAAR

Annual Meeting of St. James' Women's Auxiliary Held at Roseneath.

ROSENEATH, Jan. 26 (Examiner Correspondence)—The annual meeting of St. James Women's Auxiliary was held at the home of Mrs. James Timlin on Wednesday afternoon and was well attended, with seventeen members and several visitors present. The president, Mrs. James Timlin, presided.

Following the opening period reports were read by the secretary, Mrs. Frank Brown, and the treasurer, Mrs. James Webb.

The only business done was the decision that the society purchase material to make into garments during the winter in readiness for a bazaar in the fall.

The secretary and treasurer then read their annual reports for the year 1930, being approved and found satisfactory by the auditors, Mrs. L. Nichol and Jessie Johnston. A hearty vote of thanks was tendered the officers for their work done during the past year.

The president thanked the members for their splendid support given her in the work of the W.A. and then called on Mrs. Gordon Parker, honorary president, to conduct the election of officers for the year 1931 which was as follows: president, Mrs. James Timlin; vice-president, Mrs. Ross McCracken; secretary, Mrs. Frank Brown; treasurer, Mrs. James Webb; little helpers' secretary, Mrs. John T. Drope; living message secretary, Mrs. Herbert McCracken; extra cent a day treasurer, Mrs. Ernest Timlin; sick committee, Mrs. Clara Braithwaite Mrs. William Houghtailing and Mrs. Lottie Nichol; caretaker, Mrs. Rupert Nichol; auditors, Mrs. J. Nichol and Miss J. Johnston; rectors' nominees, Mrs. R. B. Nichol and Mrs. H. McCracken; Honorary presidents, Mrs. F. J. Battersby, Mrs. John Webb, Mrs. Eliza Drope, Mrs. Joseph Robins, Mrs. Thomas McCracken and Mrs. Lottie Nichol.

Refreshments were served and thanks extended to Mr. and Mrs. Timlin for their kind hospitality. The gathering dispersed to meet at the home of Mrs. Herbert McCracken in February.

YOUNG PEOPLE HEAR EDUCATIONAL TALK

Mrs. John O'Rorke and Bruce Leslie Give Papers at Queensboro Gathering.

QUEENSBORO, Jan. 26 (Examiner Correspondence). The Young People's Union met in the church on Friday evening when an interesting program was given The scripture lesson was read from St. Luke 19: 11-26. Prayer was offered by the pastor, who also gave a talk on "Why our age has a Liquor Problem" in which was emphasized the necessity for education that people might have an intelligent understanding of why alcohol is injurious to the body and lessens one's capacity for usefulness. The percentage of alcohol in wines varies from 4 per cent. in cider to 20 percent. in stronger wines

Mrs. John O'Rorke and Bruce Leslie each gave papers on, "The Benefits of Moderate Frugality", which are summed up in the following ideas: Thrift results in the pleasure that comes from giving to worthy causes; It preserves the self-respect that accompanies financial independence; It save the waste that would result in need; It makes possible many comforts which otherwise could not be enjoyed; It promotes self-development through the purchase and study of good books; It is the beginning of a helpful habit; It inspires industry in others; It enables one to look forward to the future with mort purpose; It is a character builder for while men are making money it is making them; It enables individuals to realize the dreams of their youth; It promotes confidence in the saver; It is a means through which great good can be done; It leads to greatness. many of the most wealthy and useful men of to-day began life with very little. The one who is saving and careful is following the example of Jesus who when he fed the multitude had all the crumbs and fragments gathered up that nothing might be wasted.

The meeting was closed with a word contest and prayer by the pastor.

QUILTING BEE

The Woman's Missionary Society held a quilting and afternoon tea at the Parsonage on Thursday afternoon which was a splendid success in every way. Twenty-one members and friends of the society were present and those who could not find a place around the piece of work being done engaged in games and a good time generally. Early in the evening the work was completed and lunch served. Everyone went away satisfied with the understanding and glad to have helped in the occasion.

Officers Installed For Stirling Lodge

STIRLING, Jan. 26.—At a recent meeting of the L.O.B.A. the following officers were installed by Sisters Frost, Elliott, Hannah, Potter and Linn:

W.M., Gretta Kingston; D.M., Margaret Sailes; Chap., Lulu Juby; R.S., Jennie Shaw; P.S., Mollie Sailes; Treas., Alberta Cooke; 1st Lec., Bessie Rodgers; 2nd Lect., Blanche Reid; D. of C., Grace Cranston; I.G., Jennie Burkitt; O.G., Miller Carl; Pianist, G. Cooke; 1st Com., M. Cooke; 2nd Com., P. McGee; 3rd Com., Mae Matthews; 4th Com., Hazel Mason; 5th Com.. Laura Gould; P.W.M., Agnes Matthews; Auditors, A. Juby and E. Reid; Degree Cap., Cap. Jennie Shaw.

P.W.M. Agnes Matthews was presented with a P.W.M. jewel by Sister Kingston and an address by Sister Shaw.

Encampment Meets.

The folowing officers were elected and installed on Tuesday evening. D.D.G.P. George S. Kerr, of Belleville and his staff visited Encampment No. 80:

C.P. Elgin Jackman; S.W., B. R. Sailes; H.P., John Carlisle; R.S., H. E. Hulin; F.S., E. R. Carlisle; T., T. W. Sailes; J.W., A. Parks; G., R. Walker; 1st W., J. M. McGee; 2nd W., A. B. Fargey; 3rd W., G. Parks; 4th W., V. Taylor; I.S., W. H. Patterson; O.S., N. E. Eggleton; 1st G. of T, F. T. Hulin; 2nd G. of T., Geo. Carlisle.

WALKER RESIDENCE DESTROYED BY FIRE

Serious Loss Sustained By Thomasburg Family—Cause is Unknown.

THOMASBURG, Jan. 26 (Examiner Correspondence) — The residence of Mr. and Mrs. James Walker was totally destroyed by fire on Thursday, only a few of the household effects being saved.

Mr. and Mrs. Walker were absent at Tweed at the time and it was only due to the efforts put forth by neighbors that some of the furniture was being saved.

The cause of the fire is unknown.

Two Boxes Relieved His Backache

Ontario Man Used Dodd's Kidney Pills

"I suffered with my back and kidneys for quite a long time," writes Mr. Jos. Brideau, 32 Columbus Ave., Timmins, Ont. "A friend advised me to take Dodd's Kidney Pills and I found after using two boxes that I got relief. I would not be without them now. Thanks to Dodd's Kidney Pills I never suffer with my back now like I used to."

Dodd's Kidney Pills stimulate and strengthen Weak Kidneys. You will be surprised how soon they begin to cleanse and purify, to soothe and heal the kidneys, at the same time Backache, Rheumatism, Headaches and ailments due to faulty Kidneys are relieved. 206

7 DAYS make one week

BOVRIL MAKES ONE STRONG

Officers Elected For Stirling Church S. S.

STIRLING, Jan. 26 (Examiner Correspondence).—The following officers have been elected for St. Paul's Sunday School for the coming year: Fred Hulin, superintendent; W. Lindenfield, assistant superintendent; J. M. Clarke, treasurer; Miss Hume, Missionary superintendent; Mrs. Sine, Home Department; L. Meiklejohn, temperance dept.; Florence Bailey, cradle roll; Mrs. L. Munroe, assistant cradle roll; Evelyn Lindenfield, organist; Dorothy Joblin, assistant.

The teachers are: Florence Bailey, beginners; Mrs. L. Munroe, primary; Mrs. Jones and Mrs. Lindenfield, juniors; Mrs. F. Jeffrey and Mrs. W. Lindenfield, intermediate; Mrs. Lansing, Mrs. Joblin and Dr. Wait.

Scout News

In the High School on Wednesday evening the S.T.B.S. was held, when the meeting opened with the usual ceremony followed by games conducted by Scoutmaster Shortt and Scout-leaders Hulin and Rowland.

A contest was staged after lunch when each scout had to do a stunt, sing a song or eat a plate of beans. Those who did the latter were A. Gould, G. Spentall and Jack Potts.

A sleigh ride party was planned for next Tuesday.

OBITUARY

MRS. JOHN CHRISTIE

The death occurred on Sunday, January 25th. of Mrs. John Christie, Lot 16, Concession 2 of Asphodel.

The funeral will take place from her home on Tuesday morning at 8.30 a.m.

Trent River

(Examiner Correspondence)

The Quarterly Official Board of the United Church met at Havelock United Church Thursday afternoon.

The annual congregational meeting of the United Church is to be held on Friday, February 6.

The Young People's meeting for Friday night was withdrawn owing to sickness in the vicinity.

Mr. and Mrs. Wesley Redden and son Rufus were recent visitors with Mr. and Mrs. Morton, Norwood Road.

The Women's Institute of West Seymour held a social evening on Friday at the home of Mr. and Mrs. Allan Lewis.

The program was as follows: opening ode, "The Maple Leaf"; address by Mrs. Howard Clark; recitation, Grace Lewis; violin selection, Archie Clark; dialogue, Grace and Willie Lewis; community song, "John Brown's Flivver"; reading, Miss Russaw; community song, "My Bonnie"; nut contest. A dainty lunch was served at the close.

Mr. Fred Scott has returned from Campbellford where he spent a few days.

Mrs. A. Wight of "Cedar Isle" was called to Peterborough on Thursday owing to the illness of Mr. and Mrs. Norman Wight's little son of plural pneumonia. Mr. and Mrs. P. Logan of Havelock accompanied her.

Mr. Fred Lougton has been engaged to work for Mr. Thomas Doupe.

YOUNG'S POINT

(Examiner Correspondence)

The annual vestry meeting of St. Alden's Church will be held on Wednesday evening, January 28, at 7.30 p.m. in the church.

Mr. Alex Freeburn, of Toronto, visited his mother, Mrs. Arthur Duggan, Jr., on Wednesday.

Mr. William Douglas and son Allan, of Warsaw, were visitors to the village on Friday.

Miss Thelma Duggan, of Lakefield, was a visitor to her home on Wednesday.

IN MEMORIAM

MILLAR.—In loving memory of Annie Millar, who departed this life, January 26th, 1930.

ONE YEAR AGO

One year ago, this month of January,
An angel came, to call our Mother home,
And guide her soul to that eternity
Where dwells the God of Love on heaven's throne.
One year ago to-day, your lips we pressed
And knelt beside your silent form in prayer.
The cold, still hands we crossed upon your breast,
Above that kindly heart now stilled for e'er.
One year ago. Fast flows the sands of time.
Some day again, our Mother dear we'll see;
And in the garden of God's love divine
Walk hand in hand through all eternity.
Farewell till then, O dearest Mother mine,
And when on earth each task of life is o'er,
Our souls made pure, shall journey home to thine,
To share your joys with God for evermore.

—Ever remembered by her son, Robert, his wife and family.

BURDOCK BLOOD BITTERS

Rheumatism So Bad Could Hardly Walk

Mrs. Wm. Knenig, R.R. No. 4, Guelph, Ont., writes:—"For years I suffered with rheumatism, and my hands and feet used to swell so, at times, I could hardly walk, and could not sleep or rest for the pain. I used different kinds of medicine, but got nothing to do me any good until a friend told me to take Burdock Blood Bitters. Now I have no more pains and the rheumatism is all gone."

For sale at all drug and general stores; manufactured, for the past 51 years, only by The T. Milburn Co., Ltd., Toronto, Ont.

Madoc

Miss Jean Nickle entertained the members of the "Busy Bees" Club at a very enjoyable sleigh-riding party on Friday evening. After about two hours spent in outdoor sports, all did justice to the dainty lunch served about ten o'clock, after which goodbyes were said, all having much enjoyed the pleasant evening.

Rev. and Mrs. Rivers entertained their respective Sunday School classes of Senior Boys and Senior Girls on Friday evening and the combined party spent the evening snow-shoeing. After the snow-shoe hike, refreshments were served and a short social time spent.

AT QUEENSBORO

Miss Jennie Thompson, while on her way to the station one day recently, fell and broke a bone in her wrist.

Mrs. Albert Brown and family left on Monday for Ottawa, where they are to live in future. Mr. Brown having obtained a position there.

Mrs. C. B. Ham, Mrs. J. F. Everson, Misses Ida McCraw, Marion Love and Emma Lynn, who recently wrote examinations on "The Pupil," one of the units of the Leadership Training Course, received their certificates which were presented during the service last Sunday morning by the pastor, the Rev. J. F. Everson.

Miss Emma Lynn has gone to Belleville to visit friends in the city.

Several teams have been kept busy this last few days hauling ice for the individual farmer's use as well as stocking the various cheese factories in the vicinity. The ice runs from fourteen to sixteen inches thick and is of good quality.

BAILIEBORO

Messrs. A. Dawson and A. Deyell were visitors to Peterborough on Tuesday evening.

Messrs. G. and H. Dean of Cobourg were visitors to the village on Tuesday evening.

The quarterly official board of the local United church met on Tuesday afternoon in the church. Rev. E. Swayne was again given the invitation to stay another year on his Fraserville charge.

Messrs. Fred and Frank Barnard returned from Cobourg on Monday where they had been attending the Bay of Quinte winter school.

King George recently gave a tea party near London for 700 poor men and women.

Backache Leg Pains

If Getting Up Nights, Backache, Frequent day calls, Leg Pains, Nervousness, Rheumatism, Acidity, Burning Smartins, Bladder Irritation, or Kidney Weakness makes you feel tired, depressed and discouraged, try the Cystex Test. Works fast, starts circulating thru the system in 15 minutes. Praised by thousands. Don't give up. Try Cystex (pronounced Sis-tex) today, under the Iron-Clad Guarantee. Must quickly stop these conditions, improve restful sleep and energy, or money back. Only 75c at all drug stores.

Quinine combined with a **Laxative** is the best known remedy **For Colds**

Ask for **Grove's Laxative BROMO QUININE** *Tablets*

TILLIE THE TOILER

By Russ Westover

BRINGING UP FATHER

By George McManus

TOOTS AND CASPER

By Jimmy Murphy

DUMB DORA

Results are Satisfying - Bargains are to be had in the Want Ads.

Are Answered Every day For Those Who Read The **CLASSIFIED ADS**

BUYERS AND SELLERS MEET IN THE CLASSIFIED COLUMNS

WANT AD. RATES

Cash 1 cent per word or figure per insertion.

If Charged 1½ cent per word or figure per insertion.

Phone 1600 We will call for your ad. and give you the cash rate.

CHARGES:

Card of Thanks	50c
In Memoriam (up to 2 inches)	75c
Over two inches, per inch	50c
With black border, extra	25c
Birth Notice	50c
Death Notice	50c
Locals (Back Page) per inch	$1.00
Block Local (Back Page) per in.	$1.40

INDEX TO EXAMINER CLASSIFIED WANT ADS.

Agents Wanted L
Boarders Wanted ..... F
Business Opportunities ..... E
Cottages, Summer Resorts X
Dressmaking ..... Z
Employment Wanted ..... J
Female Help Wanted ..... H
Found ..... N
For Sale; General ..... A
To Rent; Houses and Apartments ..... B
General Notice ..... T
Livestock ..... O
Lost ..... M
Male Help Wanted ..... G
Pet Stock ..... W
Personal ..... R
Poultry For Sale and Eggs ..... P
Radio I
Real Estate For Sale ..... D
Used Cars For Sale ..... S
Wanted; General ..... Q

a For Sale—General

UPRIGHT MAHOGANY PIANO, $150. 587 Bolivar. 3d-23-4065A

FOR SALE—A USED COON COAT Will fit a girl from 18-20. In good condition. At a bargain. H. Abramson 2d-22-4076A

QUANTITY MANGELS AND CARROTS 'Phone 1268F, Evenings 3d-22-4032A

CHOICE MANVERS POTATOES, 80c Bag at House, 85c Delivered. Special prices paid for Fowl. 'Phone H. F. Doig, 2097. 6d-25-4755A

FEED GRINDER, 8-IN. GORDON Mann, R.R. No. 4, Peterborough. 3d-23-4126A

DINING-ROOM TABLE AND SIX Chairs. 'Phone 2629J. 3d-23-4127A

COAL AND WOOD STOVE, 3-BURNER Gas Plate, with Oven. 'Phone 3187J. 465 Downie. 3d-23-4130A

HARDWOOD SLABS, $5.50 HALF-Cord. Soft Slabs, Mixed with Elm. $1 to $3.50. Coal and Coke. A. Deal. 1959W. 2d-23-4142A

WE STOCK GENUINE PARTS FOR Buick, Pontiac, G.M.C. Trucks, Willys-Knight, Whippet, and Ford. J. J. Duffus, Limited. 6d-11,18,26,2-4140A

52 VICTROLA RECORDS, NEW CONdition. One Violin, full size, complete. 506 George Street S. 3d-24-4145A

PAIR OF MEN'S TUBE SKATES AND boots; size 8; good condition. Phone 746. 2d-23-4135A

RADIO POLES. APPLY P ZINSTON, 589 Reid. 6d-27-4137A

a For Sale—General

HORSE-POWER, COMPLETE, IN A1 condition, cheap. F. Clarke, Cavan. 'Phone 971 ring 1-2. 5d-25-4131A

NEW FORD RADIATOR, 22-23 MODEL cheap. 423 Downie Street. 3d-22-4099A

SEVEN-HORSE GAS ENGINE ON Trucks; nearly new; cheap. Case Shop, 183 Simcoe Street. 3d-22-4101A

KITCHEN FURNITURE. APPLY 287 Dalhousie Street. 3d-24-4157A

15 TONS TIMOTHY AND ALFALFA Hay; 1 Sow due to farrow February 12. 'Phone Line 4 ring 3-2, Warraw Gordon Miles. 1d-22-4166A

b For Rent—Houses and Apartments

SEVEN-ROOMED HOUSE, ALL CONveniences; garage, about ¼-Acre garden. 'Phone 3106. 3d-22-4756B

APARTMENT, CORNER LAKE AND Aylmer, cheap. 'Phone 843. 3d-23-4121B

MODERN APARTMENT FOR COUPLE, with Stove; with Furniture or without; over R. C. Braund's Store. 'Phone. 3d-24-4162B

TWO ROOMS, WITH OR WITHOUT Board. 161 Adeline. 2d-22-4125B

SMALL HOUSE, OXFORD STREET. Apply 389 Queen. 3d-22-4093B

TO RENT — FOR 3 OR 4 MONTHS— 7-Roomed All Modern Furnished House. Apply 359 Aylmer Street. 'Phone 3507. 3d-22-4063B

GET YOUR ROOMS AT PETERBOROUGH Annex Hotel. Day or week. Reasonable. 119 Hunter street. 3d-21-23-26-4024B

BRIGHT, SIX - ROOMED HOUSE, North-Central; conveniences; also Garage. Apply 183 Antrim Street. 6d-27-B

For Rent—General

GARAGES FOR RENT, CONVENIENTly situated in down town business district. Apply 437 George Street dtf-C

GOOD GARAGE. APPLY 287 DALhousie Street. 6d27-4150C

STORE TO RENT, CORNER HUNTER and Aylmer Streets; fifty-seven-year-old stand. Possession February 1st. Apply 280 Simcoe Street. Phone 494W. 2d-22-4035C

d Real Estate

FARM FOR SALE OR TO RENT — Lot 1, Con. 12, Township of Cavan—200 Acres, good woods and pasture; Comfortable House and good barn and outbuildings; situated near Bethany and Ida P.O., 10 miles from Peterborough. Will exchange for a House in Peterborough. Apply A. E. Stratton, Review Office, Peterborough. 3mo.-Mar.15-4205D

FOR SALE OR RENT — ONE HUNdred Acres Good Farming Land, cleared, spring water. For further information, write Box 4163, Examiner. 3d-24-4163D

HERE IS CHANCE TO GET RID OF that car or lot on 7-room brick house; full plumbing and furnace; $4,000; factory district; easy terms. Apply 344 King street. 2d-22-4103D

FOR SALE — SNAP! SMALL DOUBLE House, shows 10% investment, central. Would consider Small Car part payment. Apply 293 Dalhousie Street. 'Phone 273. 4d-25-4143D

FOR SALE — FRAME HOUSE, SIX Rooms, good barn, garage, hen house, 15 Acres; ample water supply. 3 miles from City. 'Phone 311 ring 6. 3d-24-4138D

f Boarders Wanted

BOARDERS WANTED. 'PHONE 2816J, or apply 196 Aylmer. 3d-22-4761F

BOARDERS WANTED, CONVENIENT to Westclox. Apply 189 Hunter Street East, or 'phone 2349J. 3d-23-4120F

TWO BOARDERS. APPLY 280 PARK. 3d-24-4147F

ROOMS, ALSO BOARD IF WISHED central; or would Rent Three Unfurnished Rooms, with use of Kitchen. 'Phone 1339W. 1d-22-4160F

ROOM AND BOARD, GOOD HOME; good locality; gentleman preferred. 'Phone 139J. 2d-23-4150F

ROOM AND BOARD, 265 HUNTER, W. 3d-24-4150F

h Help Wanted, Female

MIDDLE - AGED HOUSEKEEPER. Apply 1 Stewart Street. 6d-23-4033H

WANTED — EXPERIENCED MAID. Apply 483 Water Street. 3d-23-4111H

WANTED — COMPETENT WOMAN TO do Cleaning one day a week. Apply 549 Romaine Street. 2d-22-4112H

g Help Wanted, Male

SALESMAN EXECUTIVE WANTED — Steady position to capable Man, preferably with knowledge of Farm Products. Small investment required from sucessful applicant. Apply, giving full particulars age, business experience, salary expected, which will be treated in confidence, to Box 4107, Examiner. 2d-22-4107G

WANTED — CANVASSERS FOR LIFE Insurance, on commission basis. Apply 382½ George. 2d-22-4117G

AGGRESSIVE YOUNG MAN, WITH Capital, Wanted to Assist Advertiser in Buying and Selling Bankrupt Stocks. Apply Box 4164, Examiner 3d-24-4164G

i Radio

EXTRA FINE RADIOS — SAVE TEN to $40. 'Phone 1154W. 541 Sherbrooke. 2d-22-4119I

j Employment Wanted

ENGLISH LADY DESIRES HOUSEkeeping Position; references. 'Phone 2490F. 3d-22-4050J

PAINTING—LOWEST PRICES. WORK Guaranteed. 'Phone 2368. 3d-24-4155J

COMPETENT TYPIST DESIRES POSItion. Write Box 4076 Examiner. 3d-22-4073J

SCHOOL GIRL WOULD MIND CHILdren or do Light Housework after School for Board. Write Box 4092, Examiner. 3d-22-4092J

WIRING AND ELECTRICAL REPAIRS. Expert workmanship. 'Phone 1154W. 541 Sherbrooke. 2d-22-4118J

YOUNG CANADIAN GIRL, AGED Twenty, desires Light Household Work, capable, experienced; best references. Write Box 4129, Examiner. 3d-23-4129J

m Lost

SILVER BROOCH ("HENRIETTA"). 'Phone 2619W. Miss Peck, 414 Water. Reward. 3d-23-4778M

ON GEORGE STREET, GREEN PARKer Pencil, Black ribbon. Initials "M.C." 'Phone 3467J. Reward. 2d-23-4158M

LADY'S GREEN PURSE, CONTAINING Dollar Bill and Change, between Payne's Drug Store and A. & P Store. 'Phone 3126M. 2d-23-.161M

LADY'S GOLD WRIST WATCH, ON King or Park Streets. Initials "W.G." Liberal reward if left at 280 Park. 3d-24-4146M

THREE TEN-DOLLAR BILLS, BEtween Brock Street and Library. Reward. 'Phone 3157. 2d-23-4144M

SOME TIME AGO, CHILD'S WHITE Robe, North McDonnel. Phone 1736W. 2d-23-4139M

PEARL ROSARY, NEAR ST. PETER'S Church. Leave at Examiner. 3d-22-4030M

o Live Stock

FOR SALE—DAIRY COW, DUE TO freshen soon. Phone 522 r 42. 2d-4007C

THREE YOUNG DURHAM COWS, due to freshen. Apply Allan Olver 2 miles east of Bridgenorth. 3d-23-4113O

BAY MARE, 9 YEARS OLD, FOR Sale. Apply Canadian National Express Co. 3d-22-4086O

o Live Stock

TWO JERSEY AND DURHAM SPRINGer Cows; cash or terms. 'Phone 581 ring 2. 3d-22-4077O

FOR SALE — YOUNG THOROUGHbred Holstein Cow; freshens January 29. Particulars on request. H. S. Borland, Indian River. 3d-23-4739O

FOR SALE — NEW MILCH COWS AND Springers. 'Phone 844-23. 2d-23-4140O

FOR SALE—6 BROOD SOWS, DUE TO freshen March; one-year-old hog, and colts. Apply G. W. Fife, Indian River. 6d-27-4136O

p Poultry

WANTED — LIVE POULTRY. HIGHest Market Prices Paid. Bring them to 189 Charlotte Street 'Phone 771 Atkins. 26d-23-4083Q

t General Notice

FURNITURE UPHOLSTERING, REpairing, refinishing. 352 Water. Phone 1096. H. G. Rumary. 9d-23,26,28,30,2,4,6,9,11-4075T

PAPERHANGING — ROOMS PAPERed, Five Dollars Room up, including Paper. Dainton 2068W. 3d-24-4151T

q Wanted

LATHE WANTED (SMALL), ACCURate and suitable for Machining Metal. Write Box 4165, Examiner. 3d-24-4165Q

WANTED— BY BUSINESS GIRL, BEDSitting-room, in private family; Board preferred. Write Box 4149, Examiner. 3d-24-4149Q

BUSINESS MAN MAY HAVE SERVICES of Experienced Male Stenographer, in return for use of Typewriter for personal matters by advertiser. Write Box 4148, Examiner. 1d-22-4148Q

WANTED TO BUY — GOOD USED Piano; will pay cash. Box 4153, Examiner. 3d-24-4153Q

LIVE FOWL — BEST PRICES. S. Levine. 'Phone 2150. 25d-29-3717Q

COUPLE WANT TWO OR THREE UNfurnished rooms. Cheap. Write Box 4104 Examiner. 3d-23-4140Q

PORTABLE TYPEWRITER, IN FIRSTclass condition. State price. Box 4088, Examiner. 3d-22-4089Q

OLD HORSES WANTED. MILLS & Wolff. 'Phone 650 ring 15. 3d-23-4122Q

WANTED — GRAIN. 'PHONE 544 R 2 3d-22-4072Q

LOAN $2,500, 6%, FIVE YEARS. FIRST Mortgage. 'Phone 2219M. 3d-22-4083Q

WANTED — EXPERIENCED HOTEL Porter. Apply Grand Hotel. 3d-22-4095Q

WANTED TO BUY — A FERRET. Apply 172 Adeline. 3d-23-4069Q

RUBBER STAMPS

RUBBER STAMPS OF ALL KINDS Leave you order with The Examiner If you can't call, phone 1600. dtf-2349

Plane to be Used in London to Cape Town Passenger Service

A close-up view of one of the squadron of multi-engined aeroplanes that will be used by Imperial Airways Ltd. in new London-Cape Town regular passenger service, slated to be ready for operation soon. Several machines of the above type have just completed successfully their first flights at Radlett aerodrome, England.

AUSTRALIA SEEKS UNITY IN GOV'T

Hon. E. G. Theodore Re-elected on Majority Vote as Commonwealth Treasurer.

SERVICES ARE ESSENTIAL.

CANBERRA, Australia, Jan. 26.—(C. P. Cable via Reuters)—An important step towards restoring unity between the moderate and extremist sections of the Australian Labor Party was taken by the Cabinet today under the leadership of Prime Minister James Scullin. It was decided on a majority vote to reappoint Hon. E. G. Theodore as Commonwealth Treasurer. He resigned from the post last summer because of charges laid against his former administration in Queensland.

The appointment is subject to approval of the Labor Caucus, which the Prime Minister will demand immediately. Mr. Theodore's services are essential in the present crisis, the Government explains, and Theodore-Scullin combination is held to be the Government's only chance of restoring unity within the party and allowing the pursuit of a bold financial policy.

Hon. Mr. Theodore was formerly Premier of Queensland. Since he went out of office there, charges were made in the Estate in connecton with the purchase of the Mungana Mines by the Theodore Government. Civil court proceedings are now pending in Queensland, but the Commowealth Government asserts that legal investigation shows the court cases cannot succeed. The Commonwealth Government also claims that the Queensland Government has been unnecessarily delaying the cases.

W. D. Sargent Chosen Bible Class Teacher

The annual meeting and election of officers was held in the class room of The Treasure Seekers' of St. James' United Church with a good attendance present.

The meeting was opened with the usual routine business after which the election took place with the following results: Teacher, W. D. Sargent; Assistant Teacher, Mrs. P. Sollitt; President, William Fell; Vice President, George Cuffe; Secretary-Treasurer, C. J. VanNess; Assistant Secretary, F. D. Armstrong; Membership Committee, including the whole class, Convenor, Mrs. P. Sollitt; Visiting and Flower Committee, Convenor, Mrs. Wilson, Mrs. Curtis, with power to add; Social and Devotional Committee, Convenor, Mrs. A. R. Church, Mrs. Curtis, Mrs. Wilson, Mrs. Rose, Mrs. Fell, Mrs. Sedgwick, Mrs. F. D. Armstrong; Librarians, Mesdames Rose and Cuffe; Auditors, George Cuffe, F. D. Armstrong.

The meeting was closed with prayer offered by A. J. Kent.

MUSICIAN BARRED FROM DOMINION

Action Against Michigan Player Follows Repeated Breaches of Law.

CANADIANS COME FIRST.

WINDSOR, Jan. 26.—Deportation from Canada for life is the ruling of the immigration authorities in the case of Emil Gowatch of Roy Oak, Mich.

He was taken into custody by the authorities on Friday night while playing with an orchestra and his deportation was based on the contract labor law. He had been warned that he must not continue to cross the river to play with the orchtra, but failed to heed the warning. The fact that his wife is seriously ill was taken into consideration by the authorities and he was not prosecuted.

Since the United States' officers began to tighten up severely on Canadians who were commuting to Detroit there has been considerable agitation regarding musicians who have been coming to this side. Several times orchesras have been prevented from filling engagements and there has been a warning that Canadian musicians must be given first employment.

Advertise in The Examiner

VARIETY COSTUMES AT ICE CARNIVAL

Competition Keen at Annual Event on Madoc Skating Rink.

MADOC, Jan. 26 (Examiner Correspondence).—The annual carnival was held on Madoc Skating Rink on Thursday evening with the usual aggregation of Nobles and Ladies, Gypsies, Negroes, Cowboys, Clowns, Jiggs, Andy, etc. After a merry time in fancy skating and practice racing, the judges, who were Miss E. Cameron, Miss M. Kellar, and J. McLeod, were called on to perform their duties. Excellent prizes of sweaters, rubbers, goloshes, scarves, hockey sticks, boxes of candy, etc., were provided for competition, and in several cases the competition was keen. The following were awarded prizes:—

Fancy Dress Costume. — Ladies', Miss Keitha Reynolds; Gents', Mr. B. Edwards. Comic Costume.—Ladies' Mrs. C. McCoy; Gents', Wm. Hawthorne. Original Costume.—Lady, Miss Dorothy Fox; Gent., James Burns. Original Costume, newspaper comic, couple.—Helen Kincaid and W. Fox (Dutch). Best Fancy Costume, 14 and under.—Boys', W. Hawthorne, Jr.; Girls, Audrey Ellis. Best Comic Costume.—Girls, Phyllis Stockloser; Boys, Tommy Ross. Fancy Skating—Girls', Laura Ross; 2nd, Hazel Carswell; Boys', Earl Armstrong. Skating Backward, twice around.—M. Barkey. Obstacle Race, once around.—Earl Armstrong. Special Speed Race, three times around.—H. McGuire. Junior Boys, 12 and under.—1st, Warren Hill; 2nd, Everett Alexander; 3rd, Kenneth Bird. Junior Girls, 12 and under.—1st, Dorothy Kellar; 2nd, Phyllis Stockloser; 3rd, Harley Smith. Boys, 13 to 16, inclusive.—James O'Riordon; Girls, 13 to 16, inclusive.—Laura Ross. Senior Boys, over 16.—M. Caverly (four times around). Senior Girls, over 16.—Laura Ross (three times around). Couples Race (Lady and Gentleman).—Laura Ross and F. L'Heureux.

After a long controversy as to whether Chatham, England, should have Sunday movies, the Town Council has decided to grant the licenses and let the theatre owners and the public argue out any moral questions involved.

THE BANKRUPTCY ACT.

IN THE ESTATE OF T. E. CURVIN COMPANY, LIMITED, of the City of Peterborough, in the Province of Ontario, Bankrupt.

NOTICE IS HEREBY GIVEN, That T. E. CURVIN COMPANY, LIMITED trading and carrying on business in the City of Peterborough, in the Province of Ontario, was adjudged Bankrupt, and a Receiving Order made on the 16th Day of January, A.D. 1931 and that Wm. J. Reilley, Esq., Registrar in Bankruptcy, appointed us to be Custodian of the Estate of the Debtor until the first Meeting of Creditors.

NOTICE IS FURTHER GIVEN, That the First Meeting of Creditors in the above Estate will be held in the Office of George J. Shery, Esq., Official Receiver, Court House, Peterborough, Ontario, on FRIDAY, the 6th Day of February, A.D. 1931, at the hour of 2 o'clock in the Afternoon.

To entitle you to vote thereat, proof of your Claim must be lodged with us before the meeting is held.

Proxies to be used at the Meeting must be lodged with us prior thereto.

AND FURTHER TAKE NOTICE, That at such Meeting the Creditors will elect the Permanent Trustee.

AND FURTHER TAKE NOTICE, That if you have any Claim against the Debtor for which you are entitled to rank, proof of such Claim must be filed with us or with the Trustee when appointed; otherwise the proceeds of the Debtor's Estate will be distributed among the parties entitled thereto without regard to your Claim

DATED AT TORONTO, this 22nd Day of January, A.D. 1931.

THE CANADIAN CREDIT MEN'S TRUST ASSOCIATION, LIMITED, 137 Wellington Street West, Toronto, Ontario, Custodian

1d-22-4763

Railway Time-Tables

CANADIAN PACIFIC RAILWAY. (Corrected to Date.)

Going East—

8.10 p.m. — Indian River, Norwood, Havelock Daily except Sunday

11.44 a.m.—Havelock Tweed, Kingston, Smith's Falls Ottawa, Montreal, Quebec Boston and New York Daily except Sunday

11.05 a.m.—Sunday only to Havelock.

11.50 p.m.—Havelock Tweed, Kingston, Perth Ottawa Smith's Falls Montreal, St John Boston and New York Daily No Sleeper to Montreal on Saturday

Going West—

5.00 a.m.—Toronto, Guelph, Goderich, Hamilton Galt Woodstock St Thomas, London, Chatham Detroit, Chicago, and New York Daily

6.50 a.m.—Bethany Lindsay Orillia, Port McNichol, Midland and intermediate points Daily except Sunday

7.25 a.m.—Toronto, Hamilton, Brantford Buffalo New York Galt, Woodstock London Chatham Detroit and intermediate points Daily except Sunday

3.50 p.m.—Toronto, Hamilton, Buffalo, Rochester Boston, Woodstock, London, Windsor Detroit Chicago, and intermediate points between Peterborough and Toronto. Makes connection with the Trans-Canada Limited for Winnipeg and Vancouver Daily except Sunday.

5.45 p.m.—Sunday only for Toronto and points West

6.30 p.m.—Lindsay Toronto and intermediate points Daily excet Sunday.

CANADIAN NATIONAL TIME TABLE. (Corrected to date)

Trains Operate Standard Time Daily except Sunday

No. 97—7.15 a.m. for Port Hope Oshawa, Toronto and points on main line east of Port Hope.

No. 98—8.20 a.m for Lindsay, Orillia Midland, Toronto, Hamilton, Buffalo, London Windsor, Detroit.

No. 371—8.30 a.m or Lakefield

No. 698—8.35 a.m. for Hastings Campbellford, Belleville connecting with the International Ltd for Kingston, Brockville and Montreal and points in Maritime provinces.

No. 100—11.45 a.m for Hastings Campbellford, Stirling Belleville Kingston and Brockville with the "Canitol City" train for Ottawa also with Inter-City Limited for Cornwall and Montreal.

No. 92—12.00 noon for Port Hope, Oshawa, Toronto, Buffalo, Philadelphia, New York London Chatham, Windsor and Detroit

No. 373—12.10 p.m for Lakefield.

No. 95—4.37 p.m. for Lindsay, Orillia, Toronto connecting with "International Ltd" for London Sarnia Port Huron and Chicago also with the "National" for Winnipeg and Pacific Coast points and with No 47 for North Bay and Cochrane and No. 89 to Buffalo Philadelphia and New York

No. 699—8.45 p.m. for Lindsay

No. 96—8.54 p.m. for Port Hope Cobourg Kingston Montreal New York Boston Carries through sleeper from Peterborough to Montreal Daily except Saturday and Sunday

BARRISTERS AND SOLICITORS

GORDON & ELLIOTT — Barristers Solicitors, Notaries, Patents and Trade Marks — Money to Loan 'phone 3300 — Hon G N Gordon K.C. Alexander L. Elliott Toronto Office: 410 Saturday Night Building 73 Richmond Street West Telephone Number, Elgin 8831

PECK, KERR & McELDERRY—Barristers Solicitors and Notaries Office Water street, Peterborough Money to Loan at the lowest current rates of interest Telephone 1050 E. A Peck M P F D Kerr, K.C. V J McElderry K.C

G. R. HALL, K.C.—Solicitor, etc Peterborough Ont. Office: corner of Hunter and Water streets over the Canadian Bank of Commerce Trust Funds on Loan on easy terms of payment.

JAMES FORDYCE STRICKLAND K.C., M.P.P. BERNARD E. PARR — Barristers, Solicitors Notary Publics, Peterborough 'Phone 191 Money to Loan 378 Water street

MEDICAL

DR. C. C. CRAGG, Eye Ear Nose and Throat Office: Clinic Building corner Charlotte and Reid Phones: Office 200 House 1018

DR. BUCHANAN F.R.C.S., Edinburgh, M.R.C.S., Eng., Eye Ear Nose and Throat Specialist, corner Water and Murray streets, Peterborough.

The Barber's Art

Customer: "And you say this preparation is rapid and infallible?"

Barber: "It's miraculous, sir."

Customer: "Very well. Grow me a head of dark brown hair, cut it short at the back and sides, give it a singe and dry shampoo, part it on the right—and don't be long, because I've got to catch the 5.15 train!"

—The Humorist, London.

DAVIS-THOMPSON COMPANY, LTD.

Insurance and General Agency.

433 GEORGE STREET - PHONE 40

THE BEASTS OF TARZAN No. 55 (Metropolitan Newspaper Feature Service, Inc.) By Edgar Rice Burroughs

For a few minutes Tarzan rested in the tree that had proved his salvation. His eyes scanned the river, but there was no sign of the Russian or the dugout. When he had rested and bound up his wounded leg, he started on in pursuit of the canoe. Twice upon his way to the coast, bellicose native run threateningly from their villages to bar his further progress, but soon turned and fled into the bush.

When the awful cry of the bull ape thundered upon their affrighted ears and the great white giant charged bellowing upon them, it was more than even they could stand. To the ape-man his progress seemed tantalizingly slow, but as a matter of fact he made such rapid pace that he came within sight of the ocean just as darkness fell the same day that both Jane and the Russian ended their flights from the interior.

Night lowered heavily upon the black river and the encircling jungle. Tarzan could not dream that the Kincaid lay at anchor but a hundred yards from him, for no light showed aboard that steamer. As the ape-man prepared to climb a tree wherein to spend the night, he heard a faint sound—the stealthy dip of paddles some distance from the shore. Motionless as a statue he stood listening. Presently it ceased.

Out of the darkness there came to him from across the water the sudden and unexpected sharp staccato of an exchange of shots. Then the scream of a woman. Wounded as he was, Tarzan of the Apes did not hesitate as the notes of that frightened cry pierced the shrill air. With a bound he cleared the bush—there was a splash as the water closed about him—and with powerful strokes he swam through the equatorial river toward that elusive cry.

Start a Savings Account

A Bank Book with a good balance on the right side is a Great Asset.

Get your Savings Bank Book here to-day and deposit regularly out of your earnings.

FOUR PER CENT Paid on Deposits

The Toronto Savings and Loan Co

435-437 George Street

Office Hours: 9 a.m. to 4 p.m. Open Saturdays Until 8 p.m.

INSTALL OFFICERS FOR ST. JAMES' S.S.

Impressive Ceremony in Charge of Rev. A. E. Moorehouse on Sunday.

Sunday morning in St. James' United Church was marked by an impressive service, when the teachers and officers of the Sunday School were installed by the Pastor, Rev. A. E. Moorhouse.

Luke 9:48—"Whosoever shall receive this child in my name receiveth me; and whosoever shall receive me receiveth Him that sent me; for he that is least among you all, the same shall be great" formed the basis of the speaker's inspiring address. Speaking of the Sunday School work, he said, "What an opportunity it is to gain divine knowledge and an intimate relationship with Jesus Christ. Sometimes such a task does not appeal because of its apparent simplicity and thanklessness There is little of glory or of encouragement in the work itself—we must look to other sources for our inspiration.

We cannot touch child life without feeling its power and possibilities for in such labour we are dealing with Christ Himself. Have we thought of this in our Sunday School work? Has it led us into a holy occupation such as this? All Sunday School work links us, not only with Jesus Christ, but with the Eternal Godhead. It is not the only channel, but it is one. Is this a task worthwhile? The Master says it points the way to true greatness even though our names may not be heralded before the world. Let us accept Christ's philosophy of life as the supreme work of the church.

To mould a life and fashion it for Jesus; to teach, impart and lead in the Word; to translate Christ's word into life—this is the task of every teacher and officer. That this is of value we know, because of the purity of the Word which has endured for nineteen centuries. When judged by its results we find God's Word to be the greatest deterrent to sin in the world today.

How many boys and girls have been held by the power of a good life influencing their's? Then what an opportunity is our's for Christ and His kingdom. Let us, as parents, see it that our children are ready to avail themselves of their opportunity to learn of God's Word.

The large staff of the Sunday School gathered at the front to take part in the installation service which brought so impressively before them the nature of the obligations upon which they were entering.

At three o'clock the Sunday School reached its maximum attendance of 539. Twenty-two years ago the School was organized with an attendance of 39, showing an increase of five hundred in today's total.

WEDDINGS

EMERY—EDWARD

A quiet but pretty wedding was solemnized on Wednesday evening last at the Manse, Lakefield, when the Rev. J. Wesley united in the holy bonds of matrimony Olive Maye, eldest daughter of Mr. and Mrs. John Edward, and Herbert Weller, eldest son of Mr. and Mrs. W. H. Emery.

Parliamentary Notice

Wednesday, the Twenty-fifth Day of February next, will be the last day for presenting Petitions for Private Bills.

Wednesday, the Fourth Day of March next, will be the last day for introducing Private Bills.

Wednesday, the Twenty-fifth Day of March next, will be the last day for receiving Reports of Committees of Private Bills.

ALEX. C. LEWIS,
Clerk of the Legislative Assembly.
Toronto, January 9th, 1931.
6d-12,19,26,2,9,16-4598

CITY RADIO SERVICE
PHONE 3390.
Expert Service to Any Make.
R. H. CHILDERHOSE
Registered Radio Service Man.
Service Manager Heintzman Hall

GENERAL ELECTRIC RADIOS, HOTPOINT RANGES, For sale by
W. GORDON HALL
Wiring - Repairs
Phone 1403-W. 88 London St.
4d, 23

CARTAGE
For Quick Service
ON ALL TYPES OF
CARTING AND TRUCKING
All Moving handled under the Supervision of A. Barbeau.
Phone 703
BERT REID
251 Simcoe Street
5d, 24, 4751

UNSIGHTLY HAIRS
Permanently removed by Electrolysis Dermatologist Formerly of Elliott Institute. Expert Facial and Scalp Massage Skin Diseases successfully treated.—Anne Graham Logan, 201 Brock St. Phone 2102 for appointments.
a.w.f

LOCALS

WORLD DAY OF PRAYER.

The Executive of above will meet in the Y.W.C.A. at 3 p.m., January 28. 2d-23-4779

EUCHRE

At St. Alphonsus' Lyceum, on Monday, January 26, 1931. Six good Prizes. Door Prize. Admission 25c. 2d-22-4123.

INDEPENDENT ORDER OF FORESTERS.

Euchre Party in W.O.W. Hall, Thursday, January 29, 1931, at 8.30 p.m. Good prizes. 2d-26,28-4737

EXTRA DRY WOOD

Heavy hardwood slabs, mixed slabs and hemlock slabs, cut 12 inches Phone 96, McCarthy and Johnston. 10d—MWF, Jan 26-4477

WELSH PEOPLE TAKE NOTICE.

A Meeting will be held in the Chamber of Commerce Room on Tuesday, January 27th, at 8 p.m. All interested please attend. For further information, 'Phone 2993M. "Cymry Am Beth." 2d-20,26-4710

PETERBOROUGH MALE VOICE CHOIR REHEARSAL.

Members are urged to be on hand to-morrow (Tuesday) evening at 8.00 o'clock in Paragon Hall. The executive and conductor expect every chorister to be at practice.

CARD PARTY.

In basement of Sacred Heart Church, Tuesday, Jan. 27th, at 8.15 p.m. Good prizes, including door prize. 1d-22-4786.

WOMEN'S LIBERAL ASSOCIATION.

A meeting of Women's Liberal Association will be held in board room of Duffus Building Wednesday evening, Jan. 28, at 8 p.m. Election of officers and other business. 1d-22-4785.

ST. ANDREW'S

Group A Women's Association, are holding a tea and sale of homemade cooking, 3.30 p.m., Tuesday January 27, at the home of Mrs. A. Moir, Brock street. 2d-23-26-4752

C. N. R. EARNINGS.

The gross earnings of the Canadian National Railways for the period ending January 21, 1931, were $3,120,037, as compared with $3,995,004 for the same period last year, decrease of $874,967.

IF FOR ANY REASON

You are thinking of changing your coal man, try us. The first order will be convincing that there is no better fuel on the market than Famous Reading Anthracite. Sanitary Ice Supply, 'phone 147. Reg. H. Turner announcing. dtf.

Y.W.C.A. WEEK'S ACTIVITIES

Gymnasium Campaign—

The Y.W.C.A. campaign for new gymnasium members still continues. There is still room for more in the various classes and a welcome awaits you. New pupils are requested to register this month as a program is being planned for the pageant.

The Junior Class are winners of the contest, their boat having reached the finishing line with 16 new members. They are continuing however and hope to bring in more members yet. The other classes are still striving to get their boats to the finishing line. The elementary class stands second with Intermediates, Advanced and Babies Dancing closely following. 38 new members have joined to date.

Finance Campaign—

Subscriptions to the Y.W.C.A. Finance Campaign are still coming in, and are helping the Y.W.C.A. to serve the community. Every subscription will be appreciated.

Lecture on Russia—

Dr. Locke, who recently addressed the Canadian Club will give a lecture on Russia early in February. Further announcement next week.

English and Arithmetic, Elocution, French Conversation—

Private or class lesson at Y.W.C.A Join now.

Basket Ball Games—

Tonight—Y. Elementary vs. St. Paul's.

Friday—8:00 Westclox vs. Sr. School girls.

8:15—Blue Petes vs. Y. Seniors.

Wohelo Club—

The Wohelo Club cordially invite the girls of the Quaker Oats, Westclox, Kresge Store and the Old Country Club, to a Children's Party Wednesday evening. Come and bring your friends.

Badminton—

"The Game of the Season". Courts available early afternoons. Four mornings and two evenings weekly.

Friendly Hour—

All girls especially those away from home will be welcome Sunday Afternoon 4:30 to 6:30. Friendly Hour and Fireside Tea. Come and get acquainted.

SCHEDULE FOR THE WEEK

Monday—

4:30—Intermediate gymnasium; 7:30—Correct English; 8:00—Elementary Gymnasium.

Tuesday—

10 a.m.—Ladies' gym; 2:00—English and Arithmetic; 7:30—French Conversation; 8:00—Advanced Gymnasium.

Wednesday—

4:30—Babies' dancing; 4:30—Pollyanna Club; 5:15—Junior Dancing; 7:30—Wohelo Club Basket Ball and Party; 8:30—Badminton.

Thursday—

2:00-3:00—English and Arithmetic; 7:00—Senior Dancing; 8:00—Ladies' Gymnasium; 8:00—Old Country Club.

Friday—

4:30—Sr. School Girls Gymnasium; 7:00—Intermediate Dancing; 8:00—Basket Ball Games.

Saturday—

9:30—Junior Gymnasium; 10:30—Story Hour; 10:45—Babies' Gymnasium; 11:45—Babies' Toe Dancing, (extra class); 2:00—Sunshine and Everbright Class; 4:30 to 10:30—Badminton.

Sunday, Feb. 1—

4:30—Friendly Hour and Tea; 8:30—Sing Song.

Newest Wrist Watches

We are now showing the very newest in Ladies' and Gents' Wrist Watches.

These watches are all fully guaranteed and come in the very latest designs of White or Green Gold.

Ask us to show you the new Baguette models which are so much in vogue.

Each watch is very dependable, and would make a very appropriate gift for birthdays or anniversaries.

Let us show you these new Watches at moderate prices, from $7.50 up to $100.00 Your old watch taken in trade.

WARNE BROS.
DIAMOND HALL
Phone 880 349 George St.

POSITIONS WANTED

Several experienced men would like to get steady farm work. If farmers needing help will communicate with The Examiner, we will get them in touch with the men.

PLAY

The Mark Street Dramatic Club will present their new play, "No Account David," in the Sunday School Auditorium on February 6th. Do not fail to see this play, as a treat is assured. Admission 25c. 1d, 22, 4790

NOTICE.

Having sold my Barber Business in East City, I wish to inform my many friends that I am now connected with George Robertson, at 406½ George Street, where I will be pleased to meet my old friends. — Garnet Spencer. 2d-23-4780

NOTICE.

I hereby give notice to all concerned that my wife, Gladys M. Hall, has no authority to pledge my credit, and I will not be responsible for the payment of any debts contracted by her. Dated at Peterborough, this 3rd day of January, 1931.
Robert S. Hall,
Formerly of 626 Gilmour street, Peterborough, Ont.
4d-5-12-19-26-4502.

HAIRDRESSING ANNOUNCEMENT.

It is with great pleasure we announce to our patrons and patrons to-be, the return of Miss Olive Northey, of our staff, who has been on an extended vacation to the Coast for the past five months We are now prepared to give that old-time service which won us so many friends. 'Phone 844 for your next Permanent Wave, Finger Wave, or Marcel. Welsh Beauty Parlors, 144 Hunter Street. 1d-22-4791

Y.M.C.A. ACTIVITIES.

Beginners, Saturday, 9.30-10.30 Juniors, Saturday, 10.30-11.30. Inter. School, Monday 4.15-5.15, Thursday 4.15-5.15. Int. Employed Monday 7.15-8.15, Thursday 7.15-8.15. Senior and Y.M., Monday 8.15-9.30 Tuesday 7.15-8.15, Thursday 8.15-9.30, Friday 7.15-8.15. Bus. Men A, Monday 3-4.15, Tuesday 3-4.15, Wednesday 3-4.15, Thursday 3-4.15 Friday 3.15-4.15. Bus. Men B. Monday 5.15-6.20, Thursday 5.15-6.30 Leaders, Wednesday 5.30-6.15. Basketball, Wednesday 7-10. 2d-23-4789

CANADIAN HISTORIC ART.

A reproduction of Canadian Historic Art of a high order is exemplified in the Solid Walnut Colonial Dining-room Suite of Nine Pieces displayed in Comstock's window at 300 George Street. This Furniture is the last word in high-grade manufacture—dust-proof divisions beneath drawers, guides to prevent drawers sticking, the beautiful, durable, carefully rubbed finish. Right now you can purchase Solid Walnut Furniture for the same price as was paid for Furniture of an inferior quality a few years ago. Decreased material costs and manufacturing economies allow us to make 1931 prices lowest for many years.
A. COMSTOCK & SONS.
1d-22-4781

Canucks Cop Fourth Straight Win 3 To 1

The Canuck Bantams defeated the Ravens on Saturday by the score 3 to 1, on the Sacred Heart Rink. This gives the Canuck Bantams four straight wins and no losses in the Church League. These young lads are greatly admired by hockey fans; the Canucks forward line is young boys of 11 years of age, and they can stick-handle nicely.

IN MEMORIAM.

LANG. — In loving memory of our dear father and grandpa, Thomas A. Lang, who passed away January 26, 1928.

No, father dear, you have not gone,
The tears have only dimmed our eyes;
And when the clouds have rolled away,
There we'll behold your face with joy.
We'll see and know you as before
We'll see you in your perfect self.
And hear your voice repeat the words
"Fear not, there is no death"
—Ever remembered by his loving Daughter and Son-in-law, Hazel and Ernie, and Children

ASK for WANT AD DEPT
CALL 1600

Will Labor Government Be Defeated On Trade Disputes Bill?

The long-heralded fight over the second reading of the Trade Disputes Bill has commenced in the British House of Commons. With the majority of the Liberals abstaining, a Government defeat is not expected, but the voting is expected to be very close, and the bill will probably have a rough ride in committee. Above are four of the principal figures in this heated debate. Left: Sir John Simon, prominent Liberal, who will vote against the Government with a small band of Liberals; Centre, top and bottom: Sir William Jowitt, Attorney-General of Great Britain, who moved the second reading of the bill, and Ramsay MacDonald, British Prime Minister, who is seriously harassed by attacks from Right Hon. Stanley Baldwin (right), Conservative Leader.

MAIN STREET TOPICS

Jabs and Jottings as Picked Up by an Examiner Reporter

MAN NEEDS OVERCOAT

A man out of work is urgent need of an overcoat, size 38. Will some kind citizen send one in or telephone 1600 and will will call for it.

EARLY MORNING FIRE

The firemen were called out at 2.32 a.m. Sunday for a small fire on 90 Gladstone Avenue. The fire, which was under the floor, is believed to have started by spontaneous combustion. The damages are reported to be inconsiderable.

An alarm was sent in to the Fire Department at 8.18 p.m. yesterday for a chimney fire at 250 Carlisle street. The firemen answered another call from 51 River Road at 9.46 this morning for a chimney fire. In both cases little difficulty was experienced in extinguishing the flames.

RELIEF MEETING

A cordial invitation is extended to representatives of all relief organizations in the city and also all the churches, to be present at a meeting in the City Council Chamber on Tuesday evening at eight o'clock, when a report of the activities to date of the recently-formed Peterborough Relief Association will be presented.

RELIEF GOLF TOURNAMENT

Entries for the indoor golf tournament at the Putt-A-While course next week as a means of assisting the Examiner's Relief Fund were enrolled at an encouraging rate this morning. The games start February 2nd. Couples will play two games a week until they are eliminated. The number of eliminations will depend on the number of entries, but will allow only ten couples remaining on Feb. 21 for the prizes.

OFFICERS ELECTED ST. ANDREW'S CHOIR

J. H. Johnson Elected President at Annual Meeting Held Recently.

J. H. Johnson was elected president of St. Andrew's Church choir at the annual meeting held recently. Other officers are:

Honorary Presidents—Dr. C. V. McLean, T. Phillips and G. A. Gillespie.
1st Vice-President—Mrs. Nelson.
2nd Vice-President—E. Petrie.
Secretary-Treasurer—F. E. Kerr.
Convenors of Committees — Gown, Miss E. Stacey; Social, Miss H. Tremaine; Flower, Miss A. Cocks; Attendance: Miss McKone, Mrs. Williamson, E. Humpage and F. E. Kerr.

Exclusive of the permanent staff, the British Territorial Army now has 6,549 officers and 127,779 others, a decrease of 46 officers and 1,374 other ranks compared with a year ago.

BROCK STREET RINK
TUESDAY, JAN. 27,
At 7.15 to 9.30
Junior City Hockey.
Double Header.
Admission 25 Cents.

UNITED COUNTIES SELECT WARDEN TUESDAY EVENING

Reeve George Hooton of Cavan, is in Race for the Wardenship.

A STRONG FIELD.

Warden Will Be Chosen This Year From Representatives From Durham.

The municipal hopes of Reeve George Hooton of Cavan will sway in the balance with the election of the Warden of the United Counties of Northumberland and Durham at Cobourg Tuesday night. This appointment is the first item on the agenda of the Counties Council, and Mr. Hooton's friends in the Peterborough district will join in the wish that this honor will come to him.

The wardenship alternates annually between the two counties, and this year it returns to Durham. Reeve Hooton, as one of the prominent representatives from his country, has been regarded as a strong candidate for the wardenship. Three of his opponents were removed from the field in the municipal elections. R. J. McKnight, Deputy-Reeve of Cavan last year had announced his intention of seeking the presidency of the Counties Council, but his ambitions were blighted by the Cavan ratepayers on January 5. Fred Hyland, Reeve of Cartwright township last year, was another aspirant, but he, too, was defeated in his municipal primary, and Monty Wilson of Hope township was the third.

A Strong Field

Among the onminees for the wardenship will likely be Reeve M. J. Holman of Clarke township, who ran against ex-Warden W. T. Wood of Millbrook two years ago, and will probably renew his quest Tuesday night; Reeve W. H. Carruthers of Bowmanville; Reeve Frank Rickard of Newcastle, and Reeve Bert Richardson of Manvers. This is a strong field, but Mr. Hooton has been "regular" in the support he gave former candidates for the position he now seeks, he pushed through his demand for the equalization of the assessment of the two counties, and he has always been one of the most active of the members of the Counties Council.

The last five wardens have been: John McCubbin (Percy) 1926; M. J. Elliott (Bowmanville) 1927; C. H. Davidson (Campbellford) 1928; W. T. Wood (Millbrook) 1929; W. H. Nelson (Percy) 1930.

Some of the major questions that will come before the Council this week are Judge O'Connor's report on the equalized assessment; the town of Cobourg's demand for increased rental of the municipal building and court house, which the Counties share with the town at present.

Disunion Mooted

Separation of the two counties was mentioned during last year's sessions as one of the eventualities that may develop from both the new equalized assessment and the county building questions. However, it is expected that the seeming difficulties will be overcome and the old sentiment of union remain unbroken.

If the urban representatives feel that the new assessment imposes an excessive burden upon them, they have themselves chiefly to blame. In the early stages of the discussion of Reeve Hooton's demand the urban group rejected overtures from the rural members that would certainly have been lighter in their taxation effects than is the new basis which Judge O'Connor has determined. Their uncompromising attitude forced the Council as a whole to the engaging of three valuators and finally the judicial appeal, and now that the decision of the Judge has gone against them, they are murmuring complaints and intimating the advisability of withdrawing from the Counties' Council.

PETERBORO EXHIBIT ATTRACTS INTEREST

Trent Waterway Display Well Patronized During New York Motor Boat Show.

In a telegram received early this morning, it was learned that the New York Motor Boat Show closed at 10.30 Sunday evening, and that the exhibit of the Trent Waterway-Iroquois Trail Association was well patronized during the show.

The 26th Motor Boat Show proved to be the most talked-about event of the winter; 175 000 paid the admission of 75c apiece. The exhibition salons of Grand Central Palace on Lexington (Fourth) Avenue were crowded throughout the week and interest ran high. The total sales of boats, engines and accessories amounted to well over a million dollars, and has thus stimulated to a great extent the general boat trade.

It was stated that the local exhibit was well situated and was very busy throughout the show. The birch bark Indian canoe, the stuffed and mounted specimens of animal life in the district, the excellent variation of pamphlets, and the several films shown of Peterborough and the Kawartha Lakes, all proved very popular. Frank Stinson of the Chamber of Commerce, and Fred Roy of the Roy Studios were in attendance at the exhibit during the week and besides conducting the exhibit and giving information, had interviews with several business men of New York.

It will be impossible to give any idea as to the benefits that will be drived from this district's exhibit, but it may well be supposed that when men are buying boats, they will naturally seek out some summer resort at which they can use them, and thus the prominence of the Trent Waterway-Iroquois Trail exhibit will at once suggest the solution.

Old Country Soccer Results

LONDON, Jan. 26 (C.P. Cable). — Results of soccer football matches played in the British Isles to-day follow:—

THE ENGLISH LEAGUE
First Division
West Ham 3, Newcastle United 2
Second Division
Tottenham Hotspurs 3, Stoke 0
Oldham Athletic 0, Barnsley 0
Port Vale 1, Everton 3
West Bromwich Albion 2, Bury 0.
Third Division, Southern Section
Newport County 2, Crystal P. 1
SCOTTISH CUP—REPLAY
Morton 2, Raith 0

IN MEMORIAM.

LANG. — In loving memory of my dear husband, Thomas Allan Lang, who passed away January 26, 1928.

Beside your grave I often stand,
With heart both crushed and torn;
But in the gloom the sweet words come:
"Not lost, but gone before."

God knows how much we miss you
He counts the tears we shed,
And whispers: "He only sleeps—
Your loved one is not dead."

So I'll be brave, dear husband,
And pray to God each Day;
And when He calls me home to you,
Your smile will guide the way.

—Never to be forgotten, by his Wife and Family.

WILD GEESE SPENT WINTER IN NOVA SCOTIA DISTRICT

Robie W. Tufts, Province Migratory Officer, Tells of Interesting Discovery.

HOW BIRDS PROTECTED.

HALIFAX, N. S., Jan. 26.—(By Canadian Press)—Wild geese from the north are again in their winter quarters in the secluded harbors of Port Joli and Port le Herbert at the border of Queen's and Shelbourne counties. Describing his observations of the habits and movements of these creatures of the flying wedge, Robie W. Tufts, provincial migratory bird officer, writes that "It was not until within the last decade that I discovered that the haven for which these flocks were heading was actually within the confines of our own province, and at that time only a relatively small percentage of the people of Nova Scotia knew it."

Passing over the province in late autumn, the limits of the route taken by the geese are not definite, but the usual belt is between Windsor and Annapolis. "Every year since I can remember," says Mr. Tufts, "the wild geese have flown over Wolfville in the autumn, always heading southwest in long wavering lines or in perfect V formation. Their weird and musical honking could be heard when they were yet far off, and they were always a cause of wonderment to all who saw them passing with slow wingbeat yet moving onward with amazing swiftness."

At Port Joli and Port le Herbert, where the shoal water prevents shipping activities, the birds find shelter and food to their liking in the eel grass which covers thickly the harbor beds. When the temperature falls, ice forms along the shore when the tide is in, forming a shell which often seriously encroaches on the feeding grounds. At such times competition for food is very keen.

The two harbors are separated by a long headland, over which the birds fly a distance of six or seven miles when changing grounds. These waters have been a bird sanctuary for some years, but the law provides that shooting from the shore may take place during the open season. The main shooting is done as the birds fly from one harbor to the other over what are known as the Goose are located.

Local opinion as to the number of geese which comprise this winter colony vary, but a conservative estimate arrived at after observing the flocks through high-powered binoculars places the number at approximately 20,000.

The Northern Bald Eagle, rare in Nova Scotia, is never absent from the Port Joli district when the geese are there. Every winter a dozen or more of these creatures, with a wingspread of seven or eight feet, haunt the woods which encircle the harbors, to prey on wounded geese.

About the middle of March there is a stir in the flock. Some morning when a drizzling rain has succeeded the nip of frost, a small flock, perhaps a hundred or less, detaches itself from the main army, to rise in ragged formation from the water, and circle many times over the harbor calling excitedly as though to induce others to join them. Finally the vanguard swings off. Hour after hour this pageant of leave-taking continues, until at the end of two weeks practically all have departed on the long flight north.

SOCIETY VISITS PETERBORO COUPLE

Mr. and Mrs. Charles Dawson Hosts to Members of Bailieboro Y.P.S.

(Examiner Correspondence)

BAILIEBORO, Jan. 26. — The regular weekly meeting of the young People's Society of the United Church, was held in the form of a visit to the home of Mr. and Mrs. Charles Dawson at Peterborough on Tuesday evening.

About forty of the leagues were present and those taking loads were: N. Thompson, Fred Barnard, Frank Barnard, A. Watt, George Dean and K. Barnard.

Mr. and Mrs. Dawson with their daughters Misses Irene and Vina, entertained the young people at a crokinole tournament which provided all present with plenty of enjoyment. There were nine tables and the tournament was carried on similar to progressive crokinole.

The winners of the tournament were: Miss Jean Dawson, who won twelve games out of eighteen and Joe Barnard, who won sixteen games. The consolation honours were given to Frank Barnard and Audrey Heaslip.

After a bountiful luncheon provided by the ladies, a vote of thanks to the host and hostess was moved by the President, the motion being seconded by Stanley Johnston. The young people then joined in singing for they are jolly good fellows.

Among those present were: Mr and Mrs. N. Thompson, Misses A. Heaslip, D. Dawson, H. Roseneath, J. and R. Dawson, I. Jewison, M. and A. Barnard F. and E. Watt, M. and J. Falls, A. Brackenridge, C. Seense, Messrs. H. and G. Dean, Frank Barnard, L. Jewison, A. Watt, S. and M. Johnston, A. Bateman, J. Ackison, H. Chambers, J. Smith, D. Taylor, K. Lang, L. Dawson, K. Barnard, F. and I. Barnard, R. Butler.

The young people have planned a skating party on the lake next Tuesday evening.

OBITUARY

BRUCE GARDINER.

The death occurred in Nicholls Hospital at 9.45 this morning of Bruce Gardiner, 62 Sophia street. Mr. Gardiner was born in England October 19, 1890, the son of the late Moses H. Gardiner. Coming to Canada he entered into the plumbing business and a short time ago he cut his finger with a screwdriver, thus contracting blood poison and gangrene.

The deceased is survived by his mother, who is living in Uxbridge, his wife, five children, Phyllis, Stewart, Margaret Joan and Adelle one brother Walter of Calgary Alta. and three sisters, Mrs. John Horn of Toronto, Mrs. Boyson and Mrs. Vokes, of England.

His remains will rest in Comstock's Funeral Parlor until Wednesday. The funeral service will take place from the residence of the deceased at 2.00 p.m. Wednesday, with Rev. G. J. Bousfield, St. Luke's Church, officiating. Interment will be made in Little Lake cemetery.

MARTIN BOYLE.

Martin Boyle passed away in St. Joseph's Hospital on Sunday morning The deceased was an employee of the C.P.R. in this city. He has been ill for some time, and a trip to California failed to improve his health.

Funeral announcements will be given later.

MRS. WALTER J. NESBITT.

Word has just been received of the death on Friday, January 16, at St. Petersburg, Florida, of Julia Boswell, wife of Walter J. Nesbitt. She is survived by her husband and one sister, Mrs. Caroline Sowden. Funeral services were held on Sunday, January 18, at the John S. Rhodes Chapel, St. Petersburg, under the auspices of the Order of the Eastern Star, of which she was a member.

Interment took place at Melbourne, Florida.

Mr. and Mrs. Nesbitt, who have resided in Florida a number of years, were born in Peterborough about eighty years ago.

Mrs. Nesbitt was a daughter of the late Walter Boswell, one of the earliest and most respected citizens of Peterborough, and Mr. Nesbitt is a grandson of the late Walter Sheridan, who was for many years Clerk and Treasurer of the County of Peterborough, and a very prominent citizen of the then town. Mr Nesbitt, who left Peterborough for Florida on account of ill-health, was while residing here conected with the lumbering business.

ROBERT JAMES MITCHELL.

The death occurred on Saturday at 8.30 p.m. of Robert James Mitchell, 678 Ross street. Mr. Mitchell was born in Emily Township, August 19, 1843, the son of the late Mr. and Mrs. George Mitchell. He farmed at his home until 40 years ago when he took up residence in this city. He was a member of L.O.L. No. 321, Downer's Corner. His wife predeceased him 26 years ago. The deceased has been subject to heart attacks for the past three years, but maintained all of his faculties until the last. Three weeks ago he took to his chair, and remained there till the time of his death.

The late Mr. Mitchell is survived by four sons, Robert, George and Harry of Peterborough, and Walter of Mossbank, Saskatchewan, two daughters, Mrs. H. T. Girvin and Mrs. J. J. Mortimer, both of this city, seventeen grandchildren and three great grandchildren.

The funeral will be held from the residence of the deceased at 2.00 p.m. on Tuesday. Rev. William McDonald of Knox United Church, will officiate, and interment will be made in Little Lake cemetery.

Police of Sydney, Australia, are trying to trace the owner of a lady's handbag found in the stomach of a shark and containing a ticking gold wristlet watch, which bore the inscription, "Yours until death. Bill."

SACRED HEART RINK
BAND TO-NIGHT.
GOOD ICE
HOCKEY ENGAGEMENTS PHONE 3015-W.

LAWFORD'S Lending Library REMOVED
FROM 234 HUNTER STREET
To 217 HUNTER ST.
South Side, Nearly Opposite Former Premises
FOR GOOD BOOKS TRY LAWFORD

PROBABILITIES.
Northerly winds, colder to-night and Wednesday, with snow flurries.

The Evening Examiner

HOME EDITION

IF IT WILL HELP PETERBOROUGH AND DISTRICT, THE EXAMINER IS FOR IT.

VOL. LXVI., No. 22 — PETERBOROUGH, ONTARIO, CANADA, TUESDAY, JANUARY 27, 1931 — PRICE THREE CENTS

MATTHEWS IS SENTENCED TO NINE MONTHS

Josephine K Case Takes Startling Turn

CUTTER OFFICER WAS INTOXICATED FIRST MATE SAYS

Claims U. S. Boatswain Threatened to Shoot One of Rum-runner's Crew.

VESSEL 15 MILES OUT.

Canadian Positive Only Three Rounds Were Fired and All Took Effect.

NEW YORK, January 27 (By W. R. Wheatley, C.P. Staff Correspondent). — The coastguard officer in charge of the coastguard cutter 145 when it shelled and mortally wounded Captain William P. Cluett of the Canadian motor vessel Josephine K. last Saturday night, was intoxicated when he boarded the motor craft, according to First Mate Wesley Anderson, of Newfoundland, who to-day is nominally in command of the seized vessel.

Anderson told the Canadian Press to-day there is no question of doubt on the point, and declared that the officer admitted it.

Speaking directly to Anderson the officer, named by the Josephine's mate as K. Schmidt, boatswain said: "Don't let those fellows give me any more liquor. I am too drunk now."

This was after a shell from the cutter had crashed through the Josephine K.'s pilot house, and had struck Captain Cluett, who died later in a Staten Island hospital.

Threatened to Shoot Sailor.

"The man threatened to shoot one of our crew, Allan Falkenham," said Anderson. "He went up to Falkenham and I heard him say, 'You are not one of the members of the crew and I will have to shoot you.' With that he pointed a gun at Falkenham but did not fire. Falkenham's home is in Lunenburg.'"

In support of his contention that Schmidt was in charge of the CG-145, Anderson produced a receipt purporting to have been signed by the officer in charge, acknowledging the custody for safekeeping of instruments from the Canadian boat.

Only Three Shots Fired

The first mate is positive only three shots were fired by the United States boat and all three took effect. No blank shots were fired according to him.

Anderson showed the Canadian Press and with Louis Halle, New York lawyer retained by the Liverpool Ship Company of Halifax, owners of the Canadian vessel, a shell which he claims was picked up by one of the Josephine K's crew.

Two of the shots, according to the story told by the First Mate ripped through a dory about midships of the Josephine K, after ploughing through the galley. The third was the one that brought death to the Canadian skipper.

"The first intimation I had of the presence of the CG-145" said Anderson "was when the searchlight picked us up late Saturday night. The cutter was not more than 25 yards away. I was at the forward hole and as

(Turn to Page 5. Please)

INDIANS ON TRIAL FOR WITCHCRAFT

Evidence Shows Medicine Man Still Has Influence Over Coast Tribes.

TWO BRAVES SHOT.

HAZLETON, B.C., Jan. 27—Charges of witchcraft are involved in two Indian trials now pending here. Although the police have tried for years to suppress the practise, there is evidence indicating that witch doctors still hold considerable influence in the tribes.

Samuel Douse, a Kitwankool Indian, is awaiting trial for shooting Silas Brown and Charles Sampare of the Kitwanga Reservation. The shooting appears to have been a sequel to a celebration held in connection with the removal of a totem pole. It is reported that Brown had accused Douse of being a witch doctor. Douse resented the allegation and when he saw Brown near his cabin, Douse fired, the shot penetrating Brown's left forearm and then glancing off to strike Sampare in the left leg.

The other witchcraft story is connected with Donald Gray and Alex Tylee of Haguelgate, who are accused of practising sorcery. The trial is set for Jan. 31.

Warden of County

Reeve Charles Tanner of Lakefield who was elected warden of the county council at the inaugural session held this afternoon.

BRITAIN OBJECTS TO U. S. HANDLING OF HER SUBJECTS

Claims Condtions Very Unsatisfactory at Centres For Deportation.

WORST IN SEATTLE.

Dalton Gives Assurance Matter Will Be Delved Into.

WASHINGTON, Jan. 27 (A.P.) — The British Government has made formal representations to the State Department regarding "unsatisfactory conditions" under which British subjects are being held at some centers and particularly at Seattle, Washington, for deportation.

The State Department, in a reply to the note presented December 18 by Sir Ronald Lindsay, British Ambassador, stated the Labor Department expected the new building at Seattle to be ready for occupancy in August.

The State Department communicated the British representations to the Labor Department, which answered the unsatisfactory conditions due to the lack of space at Seattle had been known to the department for some time. The new building, it was added, was being equipped with a view to comfort for those detained.

INVESTIGATION STARTED.

LONDON, January 27 (C.P.). — The cases of British nationals who have been deported from the United States and who have complained of the treatment received at the hands of United States authorities, are being investigated both in London and Washington.

Hugh Dalton, Under Secretary for Foreign Affairs, told the House of Commons yesterday that such complaints had been received from time to time and that representations had been made to the State Department by the British Ambassador.

He said he was confident that such cases would receive the full consideration of American authorities.

BROMFMAN TRIAL COST $22,664.56

Sum Paid By People of Saskatchewan, Attorney-General Announces.

DEBATE ON THRONE SPEECH

REGINA, Sask., Jan. 27. — Total cost of the Bronsfamn trial to the people of Saskatchewan, including counsel fees, juries and witnesses, amounted to $22,664.45. This information was made public in a speech delivered in the Saskatchewan Legislature yesterday by Hon. M. A. Macpherson, K.C., Attorney-General, in continuing the debate in reply to the Speech from the Throne.

Two speakers occupied the entire afternoon, both being front benchers. They were the Attorney-General and T. C. Davis, Liberal member for Prince Albert, and former Attorney-General. A matter of legislation was forecast by the Attorney-General who stated it was the intention of the Government to bring down legislation to make it illegal for any commission to be paid to any agent in Saskatchewan for liquor purchased by the liquor board.

LOCAL RINKS BEAT NORWOOD BY EIGHT SHOTS

Moore and Sedgewick Amass Total of 33 Against 25 in Preliminary.

KEENE DEFEATS MILLBROOK

Representatives From Surrounding Villages Participating for District Cup.

It's a big day at the local curling rink, stellar rinks from Lakefield, Norwood, Keene and Millbrook invading here this morning to play with the Peterborough representatives for the District Cup. The five entries exceeded yesterday's expectations—up until that time the redoubtables from Millbrook being the only sure entry.

Peterborough got off to a flying start in the preliminary round, defeating Norwood by eight shots. In the first round Keene disposed of Millbrook by three shots.

Ice this morning was not favorable to good curling. It was soft and greasy and weight had to be used with extreme caution. However, despite rather poor conditions clever curling was displayed on every hand.

Lakefield drew a bye and meets Peterborough this afternoon.

Results

George Green	W. Stairs
R. L. Adams	D. B. Cutcliff
J. C. Strickland	N. Wellman
Ira Moore	C. Pearce
Skip.....19	Skip.....10
Herb Martin	S. Wildman
Don Fitzgerald	R. Armstrong
G. L. Kirkwood	H. P. Kempt
J. Sedgwick	J. P. Kempt
Skip.....14	Skip.....15
Peterboro...33	Norwood 25
E. Mitchell	Gus Bolan
S. Sloane	J. Drummond
H. Tate	R. Nelson
R. H. Edmonds	F. Eason
Skip.....13	Skip..... 9
G. H. Lancashire	P. J. Mather
T. H. Collins	H. Drummond
W. E. Bell	S. M. Comrie
G. W. Sayles	Ivan Fletcher
Skip..... 7	Skip.....14
Millbrook...20	Keene 23

POLICE, FASCISTS FIGHT WITH REDS

Fracas in Hamburg Ends With One Death—Three Officers Badly Hurt.

80 COMMUNISTS ARRESTED.

HAMBURG, Germany, Jan. 27. — (C.P.).—Fifty policemen joined with Fascists to do battle with 200 Communists who attempted to interrupt a Fascist meeting here last night.

One person was killed in the shooting which accompanied the fracas and three police and two Communists were seriously wounded. Three Fascists were slightly injured while seventeen Communists suffered from knife thrusts.

An emergency police squad arrested eighty Communists.

AZORES TO HAVE RADIO STATIONS

Decision Prompted By Inadequacy of Communications During Hunt For Tradewind.

BUILT BY PORTUGAL.

LISBON, Portugal, Jan. 27.—(A.P.) The inadequacy of communication in the Azores Islands, as demonstrated during the recent search for the missing Tradewind, has decided the Government to plan new wireless stations for the archipelago

Radio stations will be established on the island of Corvo Flores, Sao Caetge, Graciosa, Terceira, and Santa Maria.

The Tradewind, piloted by the American widow Mrs. Beryl Hart an Lieut. William S. Maclaren, took off from Hamilton, Bermuda, for the Azores, and was never heard of again.

England's 'Lady Bountiful' Opens Purse To Ensure Plane for Schneider Trophy

LONDON, Jan. 27.—(AP)—Lady Lucy Houston, of Jersey, known as England's "Lady Bountiful" for her many charitable gifts, has opened her crowded coffers to insure British defense of the Schneider seaplane speed trophy.

"To prevent the Socialist Government from being spoil sports," she telegraphed Premier Ramsay Macdonald today, "Lady Houston will be responsible for all extra expense beyond what Sir Philip Samson (head of the British Royal Aero Club) says can be found, so that Great Britain can participate in the race for the Schneider Trophy."

FARMERS GUESTS OF ROTARY CLUB; APPEAL MADE FOR CO-OPERATION IN SOLVING ECONOMIC PROBLEMS

Dr. Christie, President of O. A. C., is the Guest Speaker.

TRIBUTE TO FARMERS.

Big Enough Buying Power in City and District to Take Care of Situation.

Co-operation between the citizens of Peterborough and the farmers of this immediate district, as a solution to the present economic problem was brought forcibly to the attention of a mixed audience of farmers and Rotarians at the annuel Farmers' Day luncheon of the Peterborough Rotary Club to-day by Dr. Christie, president of the Ontario Agricultural College, whose inspiring and optimistic address made a marked impression.

"There is enough buying-power in this City of Peterborough and enough buying power among the farmers of this district to take care of the present situation if it is set to work by co-operation, between the two," declared Dr. Christie, in urging that a committee of prominent business men and of representative farmers should sit down together and draft a plan by which the situation could be materially improved.

President Robert Abbott welcomed the visitors and then turned the meeting over to Rotarian George A. Gillespie, who, as usual, was in charge of the arrangements for the day, and who had succeeded in securing the presence of a large number of well-known farmers.

Rotarian Gillespie added a word of welcome to the guests and then introduced Dr. Christie.

The speaker of the day began his address by a tribute to the farmers of this county. Driving over the district with the agricultural representative, he said, he had arrived at the conclusion that farming here was above the average. The Peterborough farmers were not one-crop farmers; in fact, agriculture in this district was on a sound and varied basis and he was satisfied that as a whole the farmers of this section were in as good shape in the present crisis as any group of farmers in the whole North American continent.

Reviewing world conditions, Dr. Christie pointed out that the world was suffering from a glut of production, creating unusual conditions everywhere. In the face of this situation, he advised his hearers not to worry too much over the conditions in other parts of the country, or elsewhere in the world; there was the danger that in dwelling too long on these things, they would catch the disease themselves and imagine they were suffering from the same complaint.

The solution lies in co-operation in the immediate community," said the speaker. "Don't bother about us fel-

(Continued on Page Five)

GANDHI REQUESTS GENERAL PARDON

Emphasizes Fact That Move Must Be Made to Restore Peace.

THOUSANDS IN JAIL.

BOMBAY, India, Jan. 27 (C.P.) — Mahatma Gandhi, released last night from a British prison at Poona, today urged the authorities to liberate the thousands of Indian Nationalists still in jail, emphasizing the necessity for general political amnesty if peace is to be restored in India.

"I feel," he told the Associated Press, "that the release of the members of the Congress Party Working Committee makes a difficult situation infinitely worse and makes action by the working committee almost impossible. The thousands still in prison are better able to act than all the liberated leaders combined.

Undergoes Operation

Hon. H. H. Stevens, Minister of Trade and Commerce, who underwent a double operation in the Civic Hospital in Ottawa at noon to-day. No report in respect to the success of the operation was available at one o'clock. The operation was for appendicitis and gall stones.

GOV'T WILL COME WITH OPEN MIND TO OTTAWA MEET

Thomas States Britain Has Single Desire to do Best for Empire.

QUESTIONED IN COMMONS.

Explains Committee of Cabinet Investigating Most Vital Subjects.

LONDON, Jan. 27 (C.P. Cable). — The British Government will enter the Ottawa Imperial Economic Conference with the single-minded desire to do its best for Britain as a part of the Empire, Rt. Hon. J. H. Thomas, Secretary for the Dominions, said in the House of Commons to-day in the course of questioning.

The Minister was asked to state the precise nature of the research work being undertaken in connection with the suggestions of import boards, quota purchasing and tariffs, in preparation for the Ottawa conference.

Examination of the questions to be discussed, Mr. Thomas replied, was being conducted by a committee of the Cabinet, with the help of the Government department concerned. He did not expect any additional expenditure would be incurred in this connection.

"May I ask," said Captain Sir William Brass, Conservative, "whether the Government will enter this conference with an open mind so far as tariff questions are concerned?"

"It will enter the conference with the single-minded desire to do its best for this country, which is part of the Empire," replied Mr. Thomas.

Pressed for a more explicit reply, the Dominion Secretary said he assumed the answer covered the wider Imperial interests that Captain Brass had in mind.

Consul-General Shot, Refused Soldier Aid

ZURICH, Switzerland, Jan. 27 (CP) M. V. Bianchi, Italian Consul-General here, was shot three times today by a former Italian soldier named Bassi, to whom Bianchi had declined to give financial aid.

When the Consul showed Passi an official letter denying his request for help on the grounds of his military service, the former soldier drew a revolver. Bianchi was wounded in the chest, the stomach and one hand.

SPLIT DEVELOPS IN AUSTRALIAN LABORITE PARTY

Action Follows Premier's Decision to Make Theodore Commonwealth Treasurer.

SANCTIONED IN CAUCUS.

Fenton Resigns Despite Plea That Move May Bring Early General Election.

CANBERRA, Australia, Jan. 27.—(C. P. Cable via Reuters).—A split of serious proportions has developed in the Australian Labor Party over the Prime Minister's decision to take Hon. E. G. Theodore back into the Cabinet as Commonwealth Treasurer.

To-day Hon. J. E. Fenton, Minister of Trade and Customs, resigned from the Cabinet despite the pleas of the Prime Minister that his resignation would weaken the Government's prestige and perhaps lead to an early general election. Hon. Mr. Fenton was Acting Prime Minister for months while Premier James Scullin was overseas recently.

The caucus of the party last night endorsed the Prime Minister's decision to reappoint Mr. Theodore as Commonwealth Treasurer, from which post Mr. Theodore resigned last summer after charges of fraud had been made against him by the present Government of Queensland. The charges arose out of the purchase of coal mines by the former Theodore State Government.

Attitude an Affront

Hon. Mr. Fenton is understood to have told the Prime Minister that he considered his attitude towards Mr. Theodore constituted a personal affront to himself. The caucus, it is revealed, endorsed the Prime Minister only after several hours of hot debate and by a vote of 24 to 19.

Hon. J. A. Lyons, acting Treasurer, and Hon. Frank Anstey, Minister of Health, backed up the strong protest of Mr. Fenton but did not go to the length of resigning from the Cabinet.

Meantime J. M. Gabb, a member of Parliament for Queensland, has resigned from the Labor party as a protest against Mr. Theodore.

Mr. Theodore former State Premier of Queensland, entered the Commonwealth Cabinet as Treasurer on the victory of the Labor Party in 1929. He resigned last summer when the charges were made against him. Civil court proceedings are pending against him, the present Queensland Administration charging that fraud and dishonesty entered into the purchase of the Mungana Mines by the former Theodore Government.

(Turn to page 5 please.)

24,417 TICKETS WERE DEPOSITED IN BOX ON JANUARY DOLLAR DAYS

Figure is Within Few Hundred of Record Set Some 10 Years Ago.

COVERED WIDE TERRITORY.

Judging the success of the January Dollar Days by the full box of estimating blanks, the optimists were correct, and Peterborough district residents showed that they could buy if they wanted to. As was promised the merchants outdid their usual splendid list of bargains and presented such an array of unmistakable values that the shoppers bought eagerly, in their own interests. The opportunity to buy seasonable goods at one-quarter, one-third, and one-half their regular value was too good to miss, so the sales mounted up, and the filled-out blanks kept piling up in the box at The Examiner's door, till the number reacher 24,417, a figure within a few hundred of the record set some ten years ago, when the first bonus was made $50.00 for the first time.

This remarkable result was a surprise, even to the optimists themselves, and to thousands of estimators who took it for granted that the number would fall somewhat below that of recent Dollar Days and largely influenced the filling out of the estimating blanks. The most popular figures ranged from 16,000 to 22,000, with just a few scattered shots at higher figures. That some of these went pretty true is evidenced by the fact that the winner of the $50.00 bonus gave the exact number, the second only one less and third and fourth a tie with just two less than the correct number.

Peterborough Dollar Days are famed over a large district, as tickets were noted from many points including Toronto. One disappointed shopper from Chandos had probably brought a dollar with him and a big sleigh box to contain his purchases, but finding he could only get $3.00 to $5.00 worth for his green back, he spent it and used it to tell the world: "I came down from Chandos Dollar Day. N G."

There were tickets filled in for Amos 'n' Andy, Mme. Queen and other fictitious people by parties who wanted a chance to win, in order to instill a little fun into the contest.

Following is the list of winners. The money will be paid out at The Examiner Office on Saturday morning:

1st—Bernard Killingbeck, 580 Downie Street	24,417	$50.00
2nd—Joseph Primeau, 709 Elcome Street	24,416	25.00
3rd—Herbert Payne, 47 Ware Street	(tie for 3 and 4) 24,415	17.50
4th—F. E. Codcoran, 418 Rubidge Street	(tie for 3 and 4) 24,415	17.50
5th—Jean Menogue, 440 Driscoll Terrace	(tie for 5 and 6) 24,413	7.50
6th—H. K. McIlmoyle, 529 Reid Street	(tie for 5 and 6) 24,413	7.50
7th—Mrs. W. Fisher, 493 Water Street	24,422	5.00
8th—Marion Franks, R. 1, Omemee	24,410	5.00
9th—Edward Vitarelli, 541 Elm Street	24,433	5.00
10th—T. Griffin, 146 Park Street North	24,438	5.00
11th—Daisy Castle, Wolsley Street	24,439	5.00

Room Is Crowded One Hour Before Court Is Opened

Leonard Matthews, With Several Years of Outstanding Service to His Credit on the Peterborough Police Force, Pleads Guilty to Burglary.

HUNDREDS ARE UNABLE TO GAIN ADMITTANCE DOORS WERE CLOSED LONG BEFORE COURT OPENED

Character Evidence is Given by J. F. Strickland, Charles Brewer and J. W. Selkirk — Hon. G. N. Gordon, K.C., Defends the Prisoner.

Leonard Matthews with several years outstanding service to his credit on Peterborough City Police Force, this afternoon pleaded guilty before His Honor Judge L. V. O'Connor to eleven counts of breaking and entering and to theft of the total sum of $1,373.50 which the charges dating back to January 4, 1929 involve.

"I am not going to sentence you to the Penitentiary," said His Honor, addressing the accused, "but the sentence of the Court is that you be committed to the Ontario Reformatory for a period of nine months determinate and for a further indeterminate term of one year."

Great Crowd Present.

Bearing witness to the sensation which Matthews' apprehension, subsequent discharge from the force and committal for trial had created, the court room, which is quite spacious, was taxed to capacity. Every seat was occupied and the aisles were crowded with people, packed close together. It is estimated that 500 people were present and a like number were probably turned away.

Long before the time fixed for the trial interested citizens began to congregate in the precincts of the Court House and County Jail, and a large crowd stood outside throughout the proceedings.

Matthews, who was yesterday committed for trial by Magistrate Langley on the evidence of Police Chief Samuel Newhall in each charge, was afterwards refused bail on application to His Honor Judge E. C. S. Huycke. Accused then elected for a speedy trial before a County Judge.

His entry into court under the escort of Col. D Johnson, the governor and jailor Ray, who had just brought him from the cells below, was the signal for a craning of necks and all eyes were centred upon the sturdy figure of the former constable, who occupied the dock, and whose popularity previous to the sensational charges against him could not be denied. For ten years he had patrolled the streets of this city and had figured prominently in several arrests in which he had displayed qualities of fearlessness and a high regard for duty.

His Honor Judge O'Connor took his seat just as the hands of the clock pointed to three, and in the intervening few minutes before Matthews' appearance from below the court was enveloped in an atmosphere of silence and expectancy.

Crown Attorney V. J. McElderry, K.C. opened the case for the Crown and Hon. G. N. Gordon, K.C., gave intimation that his client would plead guilty to each of the eleven charges and elected trial before this court."

Matthews stood tensly to attention throughout the reading of the charges, and had his hands clasped behind his back.

Character Evidence

J. F. Strickland, K.C., M.L.A., who gave character evidence in behalf of the accused said he had known Matthews 8 or 9 years. Previous to his delinquency I had always considered him a capable and efficient officer.

Charles Brewer, automobile dealer also said "I have known Matthews 6 or 7 years and have always thought

(Turn to Page 5 Please)

CHARLES TANNER ELECTED WARDEN IN CLOSE VOTE

Lakefield's Reeve Beats Out H. B. Parker By One Vote For Wardenship.

ONE NEW FACE IN COUNCIL.

Two Former Members Are Again Returned to County Council Board.

Reeve Charles Tanner, of Lakefield, was elected warden of the county for 1931 at the opening session of the County Council held this afternoon. Reeve H. B. Parker, of Harvey, ran Reeve Tanner a close race for the wardenship.

Votes for the office were taken twice and each time Tanner secured nine votes to Parker's eight. Clerk Ed. Elliott declared Reeve Tanner elected.

Two others, Reeves Leahy and Humphries were nominated for warden but withdrew.

In a brief speech Warden Tanner thanked the councillors for the confidence they had vested in him. Peterborough County holds an enviable position among the counties of the province because of its low debenture debt and I feel it will maintain its leading position" he said.

One new and two former members who were returned after a short absence, sat in Council. The new member is Reeve Austin Jackson of Galway and Cavendish, and the two returning members are: J. F. Breck-

(Turn to Page 5. Please)

ICE-BREAKER ACTIVE AT SARNIA

SARNIA, Ont., Jan. 27 (C.P.)—The Canadian Steamship Lines freighter Calgarian was put into action as an ice-breaker yesterday after the vessel's compartments had been filled with water. The steamer was sent out with instructions to release a number of the company's vessels anchored in the winter basin. According to marine officers, the first ship to be brought out and placed alongside the grain elevator will be the Lemoyne, followed by the Donnaconna. Steamers which have been unloaded are being placed in special locations.

HISTORIAN DIES.

BUFFALO, N.Y., January 27. — Dr. Frank H. Severance, secretary-treasurer of the Buffalo Historical Society, died last night. Dr. Severance had a world-wide reputation in historical and literary circles. He was best known for his historical works on the Niagara frontier and the early western territory, now embraced in Ohio and the states of the Great Lakes region.

BALDWIN DIFFERS WITH CHURCHILL OVER INDIA PLAN

Tory Leader Claims George III Might Have Made Similar Speech.

SCORES FOLLOWER'S STAND.

Party is Pledged to Implement Findings of Round Table Parley.

LONDON, January 27 (C.P.). — Right Hon. Stanley Baldwin, Conservative Leader and former Prime Minister, took his brilliant follower, Right Hon. Winston Churchill, to task for his attitude of the Indian problem in the House of Commons ast night.

"If this happened to be a day of silence for Mr. Churchill, I would not have intervened," said Mr Baldwin.

The Conservative Leader then remarked that a previous speaker had referred to the loss of the American colonies. "If George III. had been endowed with the language of Edmund Burke he would have made just such a speech as has Mr. Churchill," he added.

Pledges Party.

Mr. Baldwin declared that any Conservative Government which he led would consider it their duty to implement, so far as possible, what had been done at the Indian Round-Table Conference, and would work for a Federal constitution for India.

Mr. Baldwin's throwing over of Mr. Churchill's views caused some sensation, and was much debated in the lobbies after the day's session. It was not interpreted as aimed solely at Mr. Churchill, who probably knew what was coming, but to make clear to a section of the Conservative Party—and to portions of the public having the same views as Mr. Churchill—that the party's Leader was not identified therewith.

The former Premier remarked that the whole situation has been changed by the attitude of the native state princes, who formerly wanted nothing to do with British India, but now favored a federation, and every one should work on the agreement reached for a Federal constitution.

MAYOR'S ACTION STARTS UPROAR

Lindsay Boards of Education and Water Commissioners Deny Press to be Shut Out.

TO BAN HONORARIUMS.

LINDSAY, January 27 (Examiner Correspondence). — The situation which has been created locally as a result of the action of the town council in excluding representatives of the press from committee meetings of that body has been further aggravated by the published interview which a representative of The Toronto Telegram had with Mayor Alcorn. In this interview the chief magistrate is reported as having said that the press was excluded from meetings of the Board of Education as well as Board of Water Commissioners. This has brought forth a denial from the heads of these bodies, who declare that the meetings have always been open to the press, representatives of which are always present.

Mayor Alcorn, in another published statement, says that the purpose of his resolution was to exclude the press from meetings of the Finance Committee only. For some years past the representatives of the press have been given a small honorarium by the town fathers in recognition of the satisfactory manner in which they have reported the proceedings. This, he declares, is irregular, and will be discontinued.

The Council meets in regular session on the first Monday in February when committee reports will be presented. Interesting developments are expected.

British Farm Boy Imports To Be Cut

TORONTO, Ont., Jan. 27.—In view of the present depressed state of industry and agriculture and the large number of unemployed the Ontario Government has under consideration a reduction in the number of farm boys brought over from England for placemen on Ontario farms, it is learned from an authoritive source.

This statement was made following receipts of a despatch from London, England, to the effect that the Provincial Governments of Canada had agreed to take 1300 boys from Great Britain in the coming year and would guarantee their placement on

16 CHARGES FACE FORMER TORONTO BROKER

TORONTO, Ont., Jan. 27—Sixteen charges of theft involving $27,567, and eight charges of false pretenses, were read against Frank Maclean Smith, former Toronto broker, when he appeared before Judge Denton in general session yesterday. Smith was arrested two years ago but released on $30,000 bail, fled to the United States. He was arrested last spring and brought back after fighting extradition. He pleaded not guilty.

The indictment lists 33 witnesses, including I. W. C. Solloway, who is now serving a prison term in Alberta.

Future King and His Sister

Princess Josephine-Charlotte, shown gazing at her baby brother, is not old enough to be aware that she is looking at the future King of the Belgians. Prince Baudouin and his sister are the children of Crown Prince Leopold and Princess Astrid of Belgium.

PROVINCES ARE GIVEN ALL POWER IN DEALING WITH INSURANCE FIRMS

Federal Government is Bereft of All Authority Over Companies.

15 YEAR FIGHT.

TORONTO, Jan. 27.—With the declaration by Mr. Justice Garrow yesterday that eight vital sections of the Insurance Act of Canada are ultra vires of the Federal Parliament, an important win was registered for the provinces in their jurisdictional dispute with the Dominion insurance department.

For years both the provinces and the Dominion have been seeking to regulate the business of insurance. During that time several decisions have been obtained in the provincial courts and even in the Privy Council but no definition of the powers of the provinces in this respect resulted.

As in the former cases, the province was not seeking whole control of the business of insurance in this present action, but was merely endeavoring to have its rights under the British North America Act clearly defined to preclude any encroachment by the Dominion Insurance department.

The present case was another challenge to the validity of certain important sections of the act. Ontario sought a declaration that the whole act (chapter 101 of the Revised Statues of Canada) except part 6, was beyond the competence of the Parliament of Canada to enact or, in the alternative, that these specific sections of that chapter were ultra vires.

What makes this judgement of greater significance than those preceding it according to Edward Bayly, K.C., Deputy Attorney-General, is the fact that while sections previously involved were important enough, those being considered in the present case arefu ndamental to the act itself, and while His Lordship did not grant a declaration of invalidity on the whole act, as sought in the alternative, the condemning of these vital sections is thought by some to undermine the validity of the whole act.

The judgment follows fifteen years of legal battling between Ontario and Federal authorities over the Dominion's rights in assuming to license and control all but Provincially chartered insurance companies.

In effect, the trial judge declares invalid all the licensing sections, the penalty sections, and the contract-governing sections in the Dominion Insurance Act, and furthermore directs that the defendant, the Attorney General of Canada, pay to the plaintiff, Attorney General of Ontario, costs of the action.

The action is the first on record in which Attorney General of this Province has entered action against the Attorney General of the Dominion for the declaration of the validity of any statute, and it is assumed that the Dominion will appeal the decision to the Privy Council.

No substantial revenues are affected by the Dominion's apparent loss of jurisdiction over insurance companies and matters.

Parley Is Arranged On Fruit Terminal

TORONTO, Ont., Jan. 27 (C.P.).—Hon. T. L. Kennedy, Ontario Minister of Agriculture, has invited Sir Henry Thornton, president of the Canadian National Railway, and E. W. Beatty, K.C., head of the Canadian Pacific Railway, to meet him here on February 6 in an endeavor to arrive at a settlement on the projected union fruit terminal here.

Two representatives of the Toronto Fruit Jobbers and Commission Merchants are also being invited. Col Kennedy himself will undertake to represent the interests of the growers.

Differences between the two railways and the jobbers have delayed the construction of the fruit terminal, and it is expected that the conference may overcome any difficulty.

Education Neglected Damages Are Sought

TORONTO, Ont., Jan. 27.— What is the value of an education: This is the question asked of the assize court by George Richards who has commenced action for $15,000 damages against his former guardians, John A. and Sarah Mackenzie, of Lucknow, Ont.

Richardson was adopted at the age of nine by his guardians. He claims that under the agreement between the Children's Shelter and the defendants, he was to receive education and protection. Between the years 1914 and 1925, he says, the defendants utterly disregarded their duties and responsibilities, treating him in a cruel and harsh manner. During the time he should have been attending school, he was forced to work, and his position and status is seriously prejudiced.

Lakefield

Mr. and Mrs. T. Braden and Dr. and Mrs. G. E. Renwick were joint hosts of a delightful card party at their home on Friday evening last. Prizes were won by Mrs. J. A. Porter, Reeve C. S. Tanner, Miss Ray and Mr. W. H. Casement.

On Tuesday evening last the same kind hosts entertained six tables of the young married set at court whist, prizes being won by Mrs. W. E. Gillman and Mr. R. G. Mulkins, while Mrs. J. R. Hull and Mr. W. E. Gillman won the consolation prizes. Dr. J. C. Smith won the lucky chair prize.

At the A.Y.P.A. sleighing party held last week with a social evening spent in progressive euchre at "North Douro Lodge," the hospitable home of Mr. and Mrs. B. Q. Dench the prizewinners were Miss Grace Watson and Mr. M. Smith and Mrs. Earnshaw and Mr. Jack Woodhouse.

The A.Y.P.A. did not hold a card party last week, but are resuming their weekly euchres on Thursday evening.

Mr. J. R. Church of Toronto was in the village on Tuesday.

Mrs. A. B. Burrows and Master Douglas returned home from Peterborough on Thursday. Mrs. Burrows is making satisfactory progress toward recovery since her regrettable accident.

Mr. Frank Gillespie of Peterborough was in the village on Saturday night attending the hockey match.

Col. and Mrs. C. H. Ackerman of Peterborough were in the village on Saturday, calling on friends.

Mrs. Elwood O. Pearson and little daughter have returned home from Peterborough, where they were guests of the former's mother, Mrs Rooke.

Mr. F. P. Payne of the staff of the local branch of the Royal Bank has been transferred to the Sarnia branch. Mr. Payne, who was treasurer of the Badminton Club, manager of the Cubs' softball team and prominent in social circles, will be greatly missed by a wide circle of friends.

Mrs. Stuart was called to Toronto on Sunday by the illness of her daughter, Miss Yvonne Stuart.

HALL'S BRIDGE

On Thursday last whilst skating, Almeda, the little daughter of Mr and Mrs. Clifford Spofford, fell and sustained a fracture of the arm. The school teacher dismissed the pupils and conveyed the child home, where she received surgical attention.

Mr. and Mrs. John Gillespie were visitors in the city on Thursday last.

Mrs. William Armstrong, who has been seriously ill at the Nicholls Hospital, has returned to her home where she is convalescing.

Dr. Ed Willis and Mr. Edward Pearson, were visitors to the city.

GANDHI IS READY TO STUDY OFFERS WITH OPEN MIND

Nationalist Leader on Being Freed Claims He Has No Plan of Action.

WILL MEET SAPRU.

Expresses Desire to See All Political Prisoners Set at Liberty.

YERODA, India, Jan. 27.—(CP)—Within forty minutes of Gandhi's release, the Associated Press correspondent and a Reuter Agency representative obtained an interview with the Nationalist lead, in which he told in plain language how he felt after eight months' incarceration.

In a candid and fresh speech, the noted leader said: "I emerge from jail with an absolutely open mind, unfettered by enmity and unbiased in argument. I am prepared to study the whole situation from every point of view, and to discuss the Prime Minister's statement (made at the conclusion of the Round Table Conference in London), with Sir Tef Bahadue Sapru, and other delegates on their return. They sent me an urgent cable appealing to me that I suspend judgment until I discussed the whole situation and all its problems with them.

Will Study Situation

"I am prepared to study every great problem which now faced India provided that those on the other side will approach such problems in the same spirit as "I very sincerely believe that every political prisoner now in jail (only Gandhi and his outstanding colleagues are being released) for being connected with my civil disobedience campaign should be released and none of us leaders should be happy as long as any of our brothers and sisters are in jail".

"If the Indian Government does not see eye to eye with you in the matter," asked the correspondent, "what will you do?"

'I don't know at this stage. I have made no plans yet, nor formulated any policies, nor even fixed my movements for the immediate future."

The Nationalist Leader commended the treatment given him by prison officials, and when asked if he were likely to return to Yeroda, replied with a smile, "possibly; you never know."

LETTER DELAYED PIANIST BARRED

Noted Russian Cancels Engagement—Had No Permit to Re-enter U. S.

MAIL BLAMED.

NEW YORK, Jan. 27.—Failure of the United States' mails to get a registered letter from Washington to Detroit in time yesterday was revealed here as the real reason for the cancellation of an engagement in Toronto last night by Vladimir Horowitz, noted Russian pianist.

In the registered letter was a special permit of re-entry into the United States, issued by the State Department at Washington and forwarded to Horowitz in Detroit. Without the permit, which did not arrive in time, Horowitz would not have been able to re-enter the United States if he had gone to Canada, his New York agents explained.

Original reports from Windsor, Ont., where Horowitz would have crossed the border, were that the pianist had been refused admittance to Canada by Canadian immigration authorities. These reports were immediately denied by Orval Adams, Chief Immigration Inspector at Windsor.

CHARGE RUM RUN BACK TO CANADA

Two Arrests and Third in Ring Expected Shortly By Gov't Officials.

BILLED FOR ST. PIERRE.

OTTAWA, Ont., January 27 (C.P.). — Officers of the Royal Canadian Mounted Police moved against leaders of an alleged liquor smuggling ring and arrested Harry Low in Windsor and Captain George Downer in Cornwall. J. Ross Byrne, barrister, of Liverpool, N.S., was arrested on Saturday at Sault Ste. Marie. At the same time warrants were out for the arrest of the proprietor of a warehouse at Liverpool, N.S.

The men are charged with conspiracy to defraud the Government, and on the basis of information in the possession of the Department, further charges of attempting to bribe officers in the discharge of their duties may be laid.

The object of the alleged conspiracy was to avoid the payment of excise and other taxes on liquor by bringing back into Ontario liquor already shipped out to St. Pierre Miquelon. After arrival at the French islands the liquor was allegedly brought to Nova Scotia and loaded on cars for shipment by rail to Ontario. The liquor was billed as fish and the cases packed in the car were mixed with cases of fish.

Lad Tells Teacher; Pupils, in Reprisal, Try to Hang Youth

WELLAND, Jan. 27.—Chief of Police Harold of Thorold Township is investigating the alleged hazing of a schoolboy by two of his schoolmates at Fonthill school which is stated to have taken place last week. It is alleged that the boys had threatened to hang the other lad, who is 11-years-old, for imparting information regarding some youthful prank. News of the alleged attempted hanging did not leak out until today. It is alleged two lads attempted to carry out their threat in the basement of the school, and actually had the lad strung up by a necktie to a pipe. It is alleged that only the intervention of the hazed boy's sister averted a tragedy.

Coffee growers of Colombia have voted to spend 100,000 pesos a year for propaganda in the United States and Europe.

28 WITNESSES CALLED IN CASE

$500 Damages Claimed By J. R. Walsh Following Automobile Accident.

1200 COUNTER CLAIM.

"You were drunk." "No I wasn't, but you were." These two statements might be considered almost the sum and substance of a civil action heard yesterday by His Honor Judge Huycke. The Judge, after hearing twenty-eight witnesses testify, asked that the two counsels, G. N. Gordon, K.C. and J. A. O'Brien, submit written arguments before giving his decision.

The case arises out of a motor accident on the Keene road on the evening of July 9. Witnesses testified that there was a veritable cloudburst of rain just as the accident occurred.

John R. Walsh, resident of Otonabee township and driver of the truck which figured in the accident, is claiming $500 damages from Leo Herr and Thomas Roach both of Otonabee. Herr was driver and Roach was owner of the other vehicle in the head-on collision. However, Herr, Roach and a passenger in their car, Isaac McNevan, also of Otonabee, are bringing counter suits totalling $1200 against Walsh.

Walsh alleges that Herr, Roach and McNevan had been drinking and that Herr was intoxicated and proceeding along the wrong side of the road causing the accident. The damages arise from the injuries alleged caused to Walsh and damage to his truck. Witnesses testified that there was a bottle of whiskey in Roach's car and Roach on the stand admitted the presence of the bottle, declaring his ownership of it. However, he and the others in his car affirmed that they had not had a drink since early afternoon and that Walsh had partaken from the bottle with them.

Herr, Roach and McNevan in their suits claim that Walsh was in an intoxicated condition at the time of the accident and that he was responsible for the crash. Little evidence pointing to the fact that Walsh was drunk was given and one of the trio's witnesses, Fred J. Borland, said that he talked with Walsh immediately after the accident and had failed to notice any signs of liquor on him.

Witnesses for Walsh were: Joseph L. J. Johnston, John R. Walsh, Henry J. Boyle, Allen C. Sharpe, Lawrence Mitchell, W. S. Hewton, G. A. Gillespie, Arthur Somerville, Roland Deane, J. T. O'Connell, Alfred Ausson, John Fitzgerald, Charles R. Kennedy and Harvey Wright. Witnesses for Herr, Roach and McNevan were: Hiram Wright, Frances A. O'Reilly, Herbert Young, Isaac McNevan, Dr. F. O'Reilly, D. H. Wright, H. Wright, Leo Herr, Thomas Roach, Lance Kemp and Frederick J. Boland. Before the case was concluded John Walsh and Mrs. Walsh were recalled to the stand in rebuttal of some evidence submitted by the defendant.

J. A. O'Brien acted for Walsh and G. N. Gordon for Herr, Roach and McNevan.

The BEST Gray Hair Remedy is Home Made

To half pint of water add one ounce bay rum, a small box of Orlex Compound and one fourth ounce of glycerine. Any druggist can put this up or you can mix it at home at very little cost. Apply to the hair twice a week until the desired shade is obtained. It will gradually darken streaked, faded or gray hair and make it soft and glossy. Orlex will not color the scalp, is not sticky or greasy and does not rub off.

AFTER TWENTY YEARS OF CONSTANT RESEARCH

Durability HAS NOT BEEN SACRIFICED TO SPEED IN Moffats

THE QUICKEST Cook-Quik DURABLE ELEMENT

Element

SPEED, all kinds of it, can always be obtained, and records for speedy boiling of water can easily be broken at any time by laboratory tests. Indeed they can be broken under domestic tests, too.

But Moffats are building elements to *last* under ordinary domestic conditions: They have not deviated from this policy of speed plus durability in element construction. Moffats will not mislead their users by announcing the breaking of meaningless records for speed, because *to provide speed without durability is a useless waste of money*. Therefore, in the new Cook-Quik Element you have the highest speed science and ingenuity can produce without minimizing in any way whatever the wonderful durability and service record of Moffats Electric Range Elements.

The introduction of Moffats Cook-Quik Element is not the result of a sudden discovery of some new means of construction, but is the result of over twenty years' patient research and investigation in the Moffat Laboratory. Many, many hours, even days and weeks, have been consumed in studying very minor points of construction which ordinarily would be overlooked by people less thorough than Moffats Limited, yet this carefulness has been worth while because the sum total of it all is an element that *is* what Moffats declare it to be, namely: the quickest durable element made.

All Moffats Electric Ranges now leaving the factory are equipped with one Cook-Quik Element.

Remember there are over 130,000 Moffats Gold Medal Electric Ranges in daily use in all parts of the British Empire, and many parts of the world.

Indeed, there are more Moffats Ranges sold within the British Empire than any other make of range—a sure sign that you buy the best when you purchase a Moffats Gold Medal Electric Range.

MOFFATS LIMITED, WESTON, ONTARIO

The "A.B.C." of the Cook-Quik Element

A. The new element will boil water faster than any element previously made by Moffats, and compares with any other on the market for speed.

B. Speed is the result of light weight, therefore requiring fewer heat units for initial heating. New top plate and patented beads also facilitate speedy cooking.

C. Long-life is assured by use of patented alloy for top plate, which will not corrode or disintegrate with constant use. The high grade 1700-watt coils also operate efficiently at very low temperatures.

D. Service will rarely be needed on the new Cook-Quik Element, but if a necessity does arise, the element may be serviced without destroying any part of the element. Cleanliness is also a big factor with the new element.

E. Safe operation at the lowest possible cost is further guaranteed by the air and porcelain insulation features of the new element which prevent leakage of power whether the element is red hot or cold. This is a vast improvement over the cement or powder insulated element.

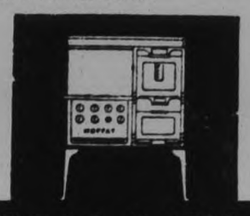

RM 563

MOFFATS GOLD MEDAL ELECTRIC RANGES

For Sale by

Miller, Powell Company

HARRY EVANS HAS SERVED 28 YEARS ON CITY'S BOARD

Street Commissioner is To-day Celebrating His 72nd Birthday.

STARTED AS CONTRACTOR

Many Changes in City's Streets Have Been Made by Veteran Commissioner.

Harry Evans, Peterborough's energetic street commissioner, and ex-Kaiser William celebrate to-day their 72nd birthday. Different from the dethroned Prussian, Mr. Evans is far from being through, although at the present time he is taking a little rest from his arduous duties because of not feeling right up to form.

Mr. Evans' handiwork is visible on every street in the city. For 28 years he has been street commissioner and during that time miles and miles of sidewalks and sewers have been put down until there are 75½ miles of sidewalk and 44½ miles of sewers. Street Commissioner Evans has been through the thick of the city's fastest period of expansion and most of the sidewalks and sewers were built under his direction by day labor.

Stood Well for 25 Years

With pardonable pride, he points to the cement tops on the Hunter, Simcoe and Charlotte street bridges. The tops on the first two were put down by Mr. Evans twenty-five years ago and have stood the wear and tear of all that time without visible signs of weakening. It was under his supervision, too, that the first road pavement was laid in the city. It was on Chambers street back in 1911 and that block of pavement is still in first class condition.

Along with other innumerable bridges built under Mr. Evans' supervision are those over the creek on Sherbrooke and Dalhousie streets.

Mr. Evans can retrospect on a life of achievement in cement and mortar during his many years as a builder and contractor and then as street commissioner. It was in the little settlement of Holland Landing at the end of Yonge street, thirty miles north of Toronto, that Mr. Evans first saw the light of day. His father, Enos Evans was born at Holland Landing too. But Harry was only five years of age when his father brought the family to Peterborough. Enos Evans was a carpenter and builder and his son naturally followed the same trade.

Started as Contractor

Harry Evans first did work for the city by contract but on April 1, 1902 he became street commissioner. How faithfully and well he has served the city, first under City Engineer T. A. S. Hay and for the past 17 years under City Engineer R. H. Parsons, is attested to by the fine condition of the streets and bridges; and also by the high esteem in which he is held by members, past and present, of the City Council. All speak unreservedly of the service Mr. Evans has given the city. "He is ready at all times, and no difficulty is too great for him to overcome," stated Mayor Denne.

Memories of bygone days in Peterborough are fragrant in Mr. Evans mind, for while he states that he feels far from old he does admit that he has seen much water go downstream. He recalls vividly seeing the Peterborough volunteers march off to stem the Fenian raiders in 1866. He has seen no less than four bridges span the Otonabee where the big Hunter street bridge now stands. He recalls winter days in other years when the snow piled so high on George street that looking across one could only see the heads and shoulders of pedestrians.

He remembers, too, times in the city's history when the pay sheet for the Board of Works department for a whole week did not exceed $25. "Of course those were times when we weren't busy. But those days the city did do much in keeping the streets clean and the hundred and one other jobs that are considered necessary to-day. In those days the streets were flooded in the spring, but no one did much about it because everyone expected it."

VESTRY MEETING OF MADOC CHURCH

Reports Read by Different Department Officials Show Successful Year Enjoyed.

The annual meeting of St. Peter's Presbyterian church was held in the Vestry Room Wednesday evening with a large number present. Rev. Mr. T. G. Marshall was chairman and Will J. Hill secretary. The following reports were read: Sabbath school report given by Mrs. G. B. Foote and Mrs. G. M. Wright; Mission Band report given by Francis Blue; Ladies' Aid report given by Mrs. Thos. Blue and Mrs. G. W. Wright; Young People's Christian Endeavor report given by Mrs. W. J. Hill; Treasurer's report presented by George West; Session report presented by George M. Wright.

St. Peter's has had a wonderful year, having from all organizations approximately $5,300, having of this amount laid away about $600. The membership is 165 and the congregation had four deaths in the year 1930.

INDIAN GETS DOUBLE DEATH SENTENCE

LAHORE, India, Jan. 26.—Dual sentences of death and transportation for life were passed to-day upon Kari Kishen, who was found guilty of murdering Inspector Chanan Singh and attempted murder of the Governor of the Punjab, Sir Geoffrey de Montmorency, and Inspector Wadhan, December 23.

The death sentence is for the murder of the Governor and the Inspector.

CATTLE, GRAIN, PRODUCE

TORONTO PRODUCE

TORONTO, Jan. 27.—During the last week, mainly Saturday, there was a better inquiry for butter on the local market and a fair clean-up of good quality lots resulted. Sellers were holding for slightly higher prices and buyers in need of supplies took the offerings at the fractional increase. Yesterday the market was dull, but the price range for both grades held to prices of Saturday at 31¾c to 31½c for No. 1 creamery solids and 30¾c to 30½c for No. 2. Dealers were able to move high scoring receipts at these quotations, but low scoring No. 1 and No. 2 were not so easy to move.

Cream

Cream prices were firm at the recent advance and shippers were quoted 30c to 31c for special, 29c to 30c for No. 1, and 26c to 27c for No. 2, f.o.b. country points.

Cheese

The demand for cheese was fair to good and prices were steady, with the higher quotations of last week at 14c to 14¼c for new large, 14¼c to 14½c for twins, and 14½ to 14¾c for triplets, to country shippers. Retailers were offered new cheese at 15½c for large, 15¾ for twins and 16c for triplets.

Eggs

The egg market was stronger yesterday and prices to country shippers and retailers were steady with the 1c increases of last week-end. Brokers, however, were asking more money for graded eggs, in free cases, and reported a good demand for pullet extras. The strengthening resulted from slightly reduced receipts during last week and a better demand during the cold spell of that period.

Country shippers were quoted 23c for extras yesterday, 20c for firsts, and 16c for seconds, ungraded, delivered, cases returned, and retailers were offered supplies at 32c to 33c for extras in cartons, 30c to 31c for extras loose, 28c for firsts loose, 23c for pullet extras loose, and 21c for seconds loose. Brokers were asking 29c for extras, 24c to 25c for firsts, and 21c to 22c for seconds, graded and in free cases.

CHICAGO GRAIN

CHICAGO, Jan. 27.—Prevailing abnormal weather conditions did much yesterday to pull corn values down, but tended to hoist wheat. With untimely high temperatures and diminishing demand from feeders, all deliveries of corn broke the season's low-price record, whereas persistent lack of rain or snow throughout domestic winter wheat sections aroused anxiety as to crop damage. Gossip regarding a war scare in Europe had little apparent market influence.

Corn closed nervous, ½c to ¾c lower; wheat, ⅝c off to 1¼c down, and provisions unchanged to 5c decline.

TORONTO LIVESTOCK

TORONTO, Jan. 27.—The run of cattle at the Union Stock Yards yesterday was only some 70 head lighter than on the previous Monday, but trading at the start was very slow, with packers bidding 50 cents per cwt. lower than last week on most classes of killers. Only the pick of the heavy and handy steers and cows and a few baby beeves moved in the early trading, and these made barely steady prices. The weigh-up at 2 o'clock accounted for only 500 head.

Top for a load of weighty steers was 7.40 cents per pound, and fair weight steers and heavies sold at 6¼ to 6¾ cents per pound. Small butchers took a few of the best heavies at the steady 7½ cents, but nothing higher than 7 cents per pound showed in the early sales of handyweight steers and heifers. Cows were more active than steers and made 4¾ to 5¼ cents for plain to medium. Butcher bulls, especially the heavy kind, were a slow sale from the start, the best bringing 4½ to 5 cents per pound. A couple of choice baby beeves sold at an outside price of 10 cents, and others anywhere from 7 to 9¼ cents per pound, or steady for the bulk.

Closed Lower

Movement to the scales was more active after mid-afternoon, with salesmen accepting lower prices, generally a quarter off on cows, and 25 to 40 cents per cwt. down on butcher cattle. With the lower price levels established, the weigh-up at 4 o'clock accounted for 1,500 head, out of 2,620 cattle in the day's receipt, and it looked as if 1,000 would be left for to-day as against a holdover of 600 at the close of the previous Monday.

In the store cattle division, only the odd small lot of light stockers went to the scales at 5.65 cents per pound, selling steady, quality considered. Trade in milkers and springers was slow, with $80 bid for the best.

Receipts yesterday were 2,620 cattle, 315 calves, 736 hogs and 505 sheep and lambs.

Quotations:

Heavy beef steers	$ 6.25 to	$ 7.50
Butcher steers, choice	7.00	7.25
do. fair to good	6.25	7.00
do. common	5.75	6.00
But. heifers, choice	6.75	7.00
do. fair to good	6.25	6.50
do. common	5.00	6.00
But. cows, good-choice	4.50	5.25
do., medium	3.50	4.25
Canners and cutters	2.00	2.75
But. bulls, good-choice	4.50	5.00
do. bolognas	3.50	3.75
Baby beef	8.00	9.00
Feeders, good	5.25	6.25
Stockers	4.50	5.75
Springers	60.00	85.00
Milkers	40.00	60.00
Calves, good to choice	10.00	11.00
do. medium	8.00	9.00
do. common	7.00	7.50
do. grossers	3.50	4.50
Lambs, choice	9.00	9.50
Buck lambs	7.50	8.00
Sheep	2.00	6.00
Hogs, bacon, w.o.c.	9.00	...
Do., do., w.o.c., 75c to $1.00 above f.o.b.		
do., butchers, $1 per hog discount.		
do., selects, $1 per hog premium.		

WINNIPEG GRAIN.

WINNIPEG, January 27. — Firm foreign cables coupled with a fair export trade further bolstered Winnipeg wheat prices on yesterday's market. Values at the close were ¼ cent higher for all futures. Prices moved within a narrow range throughout.

There was evidence of a little selling of the May future by Chicago interests, presumably against purchases of the May at Chicago, unwinding spreads between the two markets.

The cash market was dull and featureless, with spreads unchanged from Saturday.

Light trading featured the coarse grains' section, and prices for the most part were firm.

Futures:

Wheat—	Open	High	Low	Close	Prev Close
May	0.57½	0.57⅝	0.56⅞	0.57⅛	0.56⅝
July	0.58¼	0.58⅝	0.57⅞	0.58¼	0.57⅞
Oct.	0.59⅛	0.59¾	0.59	0.59¼	0.59
Oats—					
May	0.26¾	0.27⅜	0.26⅝	0.26⅜	0.26¾
July	0.26⅝	0.27⅜	0.26⅝	0.27⅛	0.26¾
Oct.	0.28⅛	0.28¼	0.28⅛	0.28⅛	....

MONTREAL PRODUCE.

MONTREAL, Jan. 27. — Potatoes declined, butter advanced, eggs were irregular and cheese was unchanged on the produce and dairy market here yesterday.

New Brunswick Green Mountain potatoes lost 5 cents. Carlot prices were 80 cents per 90 pounds, bulk to retailers. Quotations were 90 cents per 80-pound bag.

Eastern Townships No. 1 pasteurized butter gained one-quarter of a cent, being quoted at 31¾ cents to 32¼ cents a pound. To retailers solids were 33 cents and prints 34 cents a pound, both unchanged. Receipts were only 33 boxes.

Carlot prices of eggs were unchanged, while quotations to retailers were irregular. Carlot prices of fresh extras were quoted at 30 cents, and firsts and pullet extras at 26 cents a dozen. Storage eggs were unchanged, firsts being quoted at 16 cents, and seconds at 14 cents. Prices to retailers were mixed, some gaining from 1 to 2 cents a dozen and others declining 1 cent. Fresh specials and extras advanced 1 cent at 36 to 37 cents, and 34 to 35 cents a dozen. Fresh firsts were unchanged at 30 cents and fresh pullet extras dropped 1 cent at 28 to 29 cents a dozen. Fresh seconds gained 1 to 2 cents at 25 to 26 cents a dozen. Storage extras, firsts and seconds all declined 1 cent at 23 to 24 cents, 20 to 21 cents, and 18 to 19 cents a dozen, respectively. Receipts were 979 cases.

Winter white cheese was quoted at 11 to 11½ cents, and colored at 13 to 13½ cents a pound. Summer cheese was 15½ to 16 cents a pound. Receipts were 219 boxes.

BUFFALO LIVESTOCK

EAST BUFFALO, N.Y., Jan. 27.—(C.P.)—Hogs 7,00; holdover 100, active to all interests; steady to 10 higher, mostly steady; bulk desirable 150-200 lbs. 8.75; few 8.85; 210-240 lbs. 8.35-8.65; 240-260 lbs. 8.00-8.40; big weight butchers downward to 7.50; pigs 8.75.

Cattle 800; butcher stock scarce; quality plain; general trade steady to 25 higher; cows showing full advance; heifers 8.50-9.00; good 142 lb. steers 9.50; beef cows, 5.50-6.25; cutter grades 2.50-4.00.

Calves 1,300; vealers fully steady, 12.50 down.

Sheep 7,200; fat lambs active 50-75 higher; lower grades around 25 higher; good to choice 9.75 to mostly 9.85.

Dean Of Canterbury Will Resign Feb. 28

LONDON, Jan. 27 (C.P.)—Very Rev. H. N. L. Sheppard, dean of Canterbury since 1929, and more popularly known as "Dick" Sheppard, will resign on February 28 on account of his health. He has been ill for some time, and though showing some improvement lately has been warned by his doctors not to continue his work at Canterbury.

Dean Sheppard broadcast the first religious service to go over the wireless in Britain, when he was Vicar of St. Martin's Church, Trafalgar Square. His wireless addresses have become exceedingly popular.

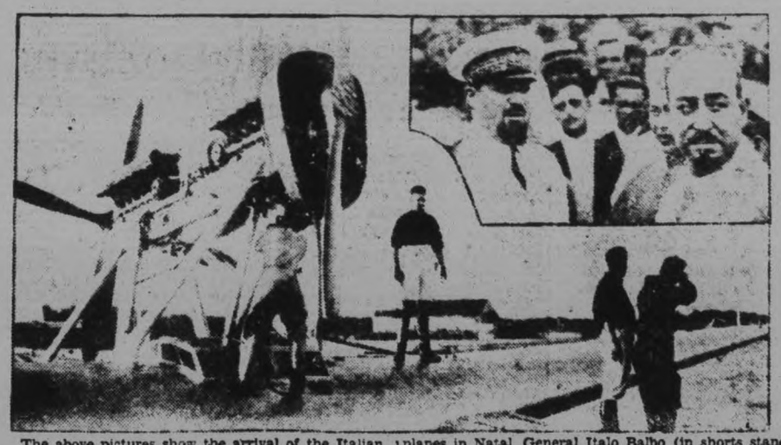

The above pictures show the arrival of the Italian planes in Natal. General Italo Balbo (in shorts standing on wing of plane), waiting to be taken off, after his arrival in Brazil from the west coast of Africa. General Balbo (inset) receiving the congratulations of officials of the State of Rio Grande De Norte, led the squadron of ten planes on their opochal flights from Ortobello, Italy, to Brazil. Two planes and five lives were the cost of this pioneer flight.

GROVE DEFEATS CANOE COMPANY

Good Combination Accounts For 10-3 Victory on Part of Students.

JUVENILES IN CUP PLAY.

LAKEFIELD, Jan. 27 (Examiner Correspondence.)— On Saturday evening at 7 o'clock The Grove defeated the Peterborough Canoe Co. team in a fast game full of thrills by a score of 10-3 with Braden Blewett handling the bell. The Canoe Company outfit had the weight and The Grove the team work, while the speed of both teams was about equal. There was a large attendance and the Peterborough team had some rooters with them who cheered them on when the pace began to tell.

The first period was marked by hard checking and Macrae, the Grove's trusty centre, scored twice.

The second period saw the heaviest scoring. Elmsley scored three and Carson and Bagg each scored one for the Grove while Mayette and Merritt scored for the visitors.

Elmsley scored two more in the third and Wright, the doughty defence man, planted another in Mayette's goal. Clancy scored for the visitors. The game was clean and fast and had some big moments and the victory lay mainly with team work against individual play. The Canoe Co. team have not got down to work as a team this season, but they have a husky crowd. Wright, Macrae and Elmsley showed the best form for the home team with Disney as ever a stone-wall of defence, in goal. Penalties were few and short. The following is the line-up:

Peterborough Canoe Co.—Goal, J. Mayette; r. defence, R. Miller; l. defence, C. Mayette; centre, Merritt; r. wing, Clancy; left wing, Hunter; subs, Kennedy, Cunningham.

Grove—Goal, Disney; r. defence, Carson; l. defenee, Wright; centre, Macrae; r. wing, Elmsley; left wing, Caron ii, subs, Bagg.

GROVE NO. 2 WINS 6-4.

The second game in the Juvenile Hockey League for the Mackenzie Cup was played in the rink on Saturday and was attended by a good crowd in which the juvenile element naturally bulked large and tumultuous. The score was 6-4 in favor of The Grove No. 2 who played the Cubs. The speed and weight of both teams was about equal, but the team work of the winners was far superior and they played their positions to much better advantage. A tendency to "lone star" and "hog the puck" lost the Cubs many chances which otherwise might have meant gains. Magill, Carson and Dench were the strongest of the winners' team, while Theodore ('Red Light') Graham and Jerome ('Mickey') McFadden were outstanding among the Cubs.

Practice and combination play will put the Cubs on the map as there is real material. The referee was K. A. Mackenzie.

The first period was the big scene as far as scoring was concerned and The Grove scored four, Magill, Fletcher, Atwood and Dench being the players who scored while Graham scored two and McFadden one for the Cubs. In the second period the Cubs were not there in the scoring, but there was a general tightening up and The Grove scored two only, Magill and Dench putting them in. 'Red Light' Graham, who received a nasty cut in the face when the puck struck him during the second period, nevertheless played a strong game to the end and scored the only goal of the third period and being so near a second that many of the fans thought it was a bona fide counter.

The line-up was as follows:

The Grove—Goal, Miall; r. defence, Carson ii; l. defence, Atwood; centre, Dench; r. wing, Fletcher; l. wing, Magill; subs, Hepburn, Macdonald, Carter, MacPherson.

Cubs— Goal, O. Pearson; r. defence, R. Matthews; l. defence, T. Graham; centre, J. McFadden; r. wing, T. Hunter; l. wing, M. Hamblin; subs, G. Charlton, W. Morin, W. Graham, I. Charlton.

MARMORA.

Mrs. J. W. Hickey and daughter Isabel are visiting relatives at Bancroft.

A New England supper was served by the ladies of Circle 1 of the Ladies' Aid at the home of Mrs. F. N. Marett on Monday.

WEDDINGS

WATERS—GLENN.

TRENT RIVER, Jan. 27. (Examiner Correspondence.)—The marriage took place quietly at the United Church parsonage on Wednesday, January 21, of Beatrice Lillian, eldest daughter of Mr. and Mrs. Kenneth Glenn, of West Seymour, to William Roy Waters, eldest son of Mr. and Mrs. Arthur Waters, of West Seymour. Rev. W. R. Archer performed the ceremony.

The bride's gown was of blue flat crepe with brown coat and hat to match.

The happy couple left immediately after on their honeymoon trip to points east, and on their return will reside in West Seymour.

Trinidad is giving financial assistance to estate devoted to growing cacao, from which cocoa and chocolate are produced.

Havelock

(Examiner Corresponednce

Mrs. M. Pousada and son Clifford, of Montreal, are visiting the former's sister, Mrs. Abraham Aboud.

Mr. and Mrs. Peter McMann were in Schepler recently attending the funeral of the latter's brother-in-law, the late Mr. James McIlroy.

Miss Marjorie Pincombe is visiting her sister, Miss Elfrieda, who is training in St. Joseph's Hospital, Toronto.

Misses Leona Logen and Kay McArthur, of Lindsay, spent the week-end with Mrs. M. Sexsmith.

Mrs. Henry Peters visited her brother and family, Mr. Will Smith in Lindsay, last week.

The many friends of Mrs. Jesse Weymark will regret to learn that she suffered a rather severe heart attack last week.

Mrs. Whitney, of Timmins, was a recent visitor with her mother-in-law, Mrs. John Whitney.

Mr. and Mrs. McLaughlin were in Collingwood recently, attending the funeral of the former's mother, the late Mrs. Maidens.

The many friends of Mrs. Peter Mc Cann will regret to learn that she is seriously ill in the Orillia Hospital.

Mrs. M. Barnett is ill at the home of her daughter, Mrs. Fred Whaley, of Peterborough.

Mrs. T. P. Lancaster was a visitor to Norwood on Saturday where she visited her parents, Mr. and Mrs. Puffer.

Mrs. L. A. Buchanan visited her brother, Mr. W. Smith, in Lindsay, on Saturday.

Mr. J. McCracken, of Peterborough, visited his daughter, Mrs. Jesse Weymark, recently.

Miss Reta Buchanan, of Peterborough, spent Sunday with her parents, Mr and Mrs. L. Buchanan.

Miss Mabel Brackenridge, of the Clinic Staff, spent Sunday with her parents, Mr. and Mrs. Frank Brackenridge, of Belmont.

Norwood

(Examiner Correspondence

Mr. John McConnel was in Peterborough on Friday.

The head officials of the Field Farm Milling Company were in town recently, being Mr. Fred F. Field, president, and Mr. F. R. Latta, vice-president.

Miss B. Scott and Miss Verna Scott were recent visitors to Peterborough.

Mrs. Ross Fennel was in Peterborough on Wdenesday.

Mrs. A. McNeil was a recent visitor to Peterborough.

Mrs. W. J. Green, of Smith's Falls, is visiting her father, Mr. H. Drain, who has been ill.

The many friends of Rev. P. J. Kelly, a former pastor of St. Paul's Church, will be pleased to learn of his appointment by His Lordship, Bishop O'Connor, as parish priest at Hastings.

Refrigerator ships are introducing apples and raisins from Japan into the Netehrland East Indies.

PRAIRIE FARMERS PAYING OFF DEBTS WITH TURKEYS

Saskatchewan May Develop Into Large Producer of Fancy Fowl.

REPLACES CURRENCY

(Special to The Examiner, Copyright, 1931.)

REGINA, Sas., Jan. 27.—(SNS).—Here's what a ten pound turkey will buy in rural Saskatchewan these days: One pound tobacco, six gallons of gasoline, one doctor's call, oil dipping for two sets harness, year's subscription to local weekly, or what have you?

The turkey has become a medium of exchange in rural regions of Saskatchewan. Turkey ranching is increasing in popularity and profit, with not so much favor as heretofore concerning the barnyard hen. Chickens were killed off by the thousands when hail storms swept central Saskatchewan last summer. Sturdier turkeys survived.

This winter good profits have been made by turkey ranchers and they still have a surplus of the big birds.

The turkeys are being used effectively to pay off the debts with small town business men. One garage man told this writer that his family were finally getting tired of Christmas dinners every day of the week but he had been satisfied with the manner in which his accounts were being squared. He was using turkeys to pay part of the wages to two of his garage employees.

Many country newspapers advertise that they will accept turkeys or fowl for subscriptions. Farmers contend that Saskatchewan will eventually become an outstanding producer of fine turkeys.

(Copyright by Star Newspaper Service.)

Natives of South Africa have a new craze for Japanese silks, and are using them for many purposes in which, in this country, cotton would be utilized.

MODERN, sweeping lines, a distinctive V-shaped radiator, handsome finishes and luxurious Fisher Bodies make the 1931 Pontiac a truly beautiful car.

Although it is a large car, a fine car, with many mechanical improvements, the 1931 Pontiac sells at lower prices. It is another outstanding General Motors achievement in motor car value.

All roads are smooth to the 1931 Pontiac because extraordinary efforts have been made to assure smoothness and quietness. There are over 40 points of rubber insulation throughout the chassis, to blanket engine vibration, muffle noise and absorb road shocks. Outstanding in this regard are the Inlox rubber spring shackle bearings that, among other things, eliminate 12 points of bothersome chassis lubrication.

Fisher Bodies have an improved, sloping, non-glare windshield. The windshield posts and cowl are formed in one piece, effecting weatherproof construction. Greater vision is attained through narrower windshield posts.

We urge you to see the 1931 Pontiac and to drive it. Your idea of 1931 motor car performance and value is not complete until you have experienced this fine car.

You may use the facilities of GMAC, General Motors' own deferred payment plan, to buy the 1931 Pontiac. And the liberal provisions of the General Motors Owner Service Policy assure your complete and continued satisfaction.

GM GENERAL MOTORS

NEW LOW PRICES

2 Door Sedan	$875	4 Door Sedan	$970
Coupe	875	Sport Coupe	925*
Sport Sedan			1015*
Convertible Cabriolet			970*

*All prices at factory, Oshawa. Government Taxes, Bumpers and Spare Tire Extra. *Six wire wheels, fender-well and trunk rack included as standard equipment on sport models at slight extra cost.*

PONTIAC

. . . a fine car, a modern car, a great value

P7-88

J. J. DUFFUS
Limited
300-318 Water St. Phone 1760-1761

The Examiner

The Examiner is a member of the Audit Bureau of Circulation.

The Daily Examiner, published every lawful evening by The Peterborough Examiner, Limited. Office: 139 George Street. $6.00 per year delivered in City; out-of-town subscribers by mail $4.80 a year.

U.S. REPRESENTATIVES.

Special U.S. Representatives—W. H. Stockwell, 629 People's Gas Building, Chicago, Ill.

New York—Chas. P. Miller, 225 Fifth Avenue.

Advertising Rates on Application.

R. M. GLOVER, Managing Director.

PHONES—Editorial, 1601; Business Office, 1600. Private Branch Exchange to all Departments.

TUESDAY, JANUARY 27, 1931

SOMETHING TO REMEMBER.

In regard to the predicament in which a former member of the Peterborough police now finds himself, it would be well for the public generally to note the fact that the Police Commission, after investigating the circumstances, has unanimously and emphatically declared its confidence in the integrity of other members of the police department.

There is not the slightest tittle of suspicion involving any other police officer, and the fact that the unpleasant situation has been cleaned up by the police department on its own initiative is convincing proof if any were needed that the general morale and honesty of the force are beyond attack.

The Examiner in mentioning these things and in calling attention to the forceful resolution of the commission does so merely because when episodes like this eventuate it is so easy for those not familiar with the facts to voice unfair suspicions about men whose records should shield them against anything of the kind.

The case is a most regrettable and unfortunate one, and it should not be made worse by malicious and baseless stories reflecting upon other members of the police force whose reputation should protect them from calumny.

GOOD BUSINESS FOR CANADA.

The decision to have Sir George Perley represent Canada at the British Industries Fair, which is to be held in Buenos Aires in March, will be hailed with approval throughout the country.

The possibilities offered by Argentina as a market for Canadian products are so great that it will be generally regarded as good business for this country to exert every effort in making the Canadian representation at this big British fair as influential and impressive as possible.

Canadian manufacturers have enthusiastically acclaimed the project, and the exhibit of Canadian-produced and Canadian-made goods will be such as to command attention and admiration.

The presence of Sir George Perley, who has given frequent proof of his ability to serve Canada, will add strength to the Dominion's effort to secure a place in the splendid new field that is opening up in South America.

His experience as Canadian High Commissioner in London and his winning personality alike fit him for excellent work as the ambassador of the Dominion upon this occasion.

The fact that the Prince of Wales is making the long journey to South America to formally open the fair carries its own evidence of the outstanding importance of this huge event.

THE RADIO LEAGUE'S POSITION.

According to statements issued by the Canadian Radio League, the report that that body advocated a license fee of $30 for the operation of radio receiving sets in Canada is absurd.

The Radio League's proposal is that radio listeners should be charged an annual fee of $3.00, which with an advertising revenue of some $700,000 and a federal subsidy of a million dollars a year would, it is estimated, meet the cost of the nationally-owned radio broadcasting system advocated by the league.

It is but fair to the organization, which is agitating for a new plan of broadcasting in this country, to set forth its position, which briefly is as follows:

First, all direct advertising is to be eliminated from Canadian programs.

Second, the Government is to finance the erection of a number of 50,000-watt stations to ensure that every Canadian can get clear reception. The Aird report suggested seven such stations to cost $3,225,000. The league believes fewer stations would suffice.

Third, existing low-powered stations are to be appropriated, the owners compensated, and the equipment, if not obsolete, set up in regions not now served or retained for local broadcasts, such as sports, local elections, etc.—an important variation from the Aird report.

Fourth, the annual costs of the system are to be met by a listener's fee of $3.00, and the sale of time on the system to indirect advertisers offering sponsored programs, such as the railways and Imperial Oil.

Fifth, all stations in Canada are to be owned and operated by a national company, established by the Canadian people, and administered by a directorate of twelve leading representatives of business, educational and entertainment interests.

PROHIBITION AT WASHINGTON.

A new angle to the prohibition battle in the United States has developed with the introduction of the Howell bill, designed to strengthen enforcement in the national capital and make Washington a model for testing the enforceability of the Eighteenth Amendment.

According to the sponsor of the bill, the capital is a "sanctuary of the bootleggers," one liquor dealer alone having been arrested on fifty-four charges in a single year.

Senator Howell, who hails from Nebraska, declares that Washington is the best place in the United States to determine whether prohibition can be enforced.

Here is what he says:

"My investigation—and this is all based on facts—showed that 97 per cent. of the police in Washington have no prohibition enforcement duties whatever. There are only three or four prohibition agents in the entire District, ten miles square. Bootleggers operate without interference. They lead charmed lives. Why, Washington is a sanctuary for bootleggers.

"I found that bootleggers freely maintained storages of liquor in the city without interference. I found that not only was Washington a virtual sanctuary for stores of bootleg liquor, but that, professionally, high-class bootleggers led a charmed life, while the hazard of the common garden variety was nominal.

"I found that, contrary to law and the Constitution, persons of diplomatic status were securing the unlawful delivery in Washington of hundreds of thousands of quarts of liquor annually by virtue of permits and protection afforded by the executive branch of the Government.

"I found that one person claiming diplomatic status, but not residing in a legation, had thus secured the unlawful delivery on his premises of more than 5,000 quarts of wine, brandy and whiskey in one year. I found that diplomatic status had been successfully invoked for the release of a Washington Negro arrested on the street for the possession and transportation of whiskey admitted to be his own. He stoked the furnace and did other janitorial jobs at one of the legations.

"I found that from one foreign distillery was delivered in Washington, by virtue of executive permits and protection, some 13,000 quarts of diplomatic whiskey within a period of three months—the equivalent of twenty quarts for every diplomatic official and members of his family, including also maids, cooks, laundresses, chauffeurs and janitors enjoying diplomatic status in the city.

"I found that a local entertainment committee, in connection with a large convention recently held in Washington, deemed it necessary to budget 9,000 quarts of liquor for the delectation of delegates. Service was rendered upon telephone orders by an 'official bootlegger' and his half-pint assistant.

"I found that the hotels of the city and especially the great hostelries were hot-beds of liquor violation with never a raid for a prosecution of the principals involved."

HOOVER STANDS PAT.

President Hoover leaves no room for doubt in his acceptance of the findings of the Wickersham Commission when he says that it is his duty "to enforce the law with all the means at our disposal without equivocation or reservation." But while the President is clear cut in his statement, both wet and dry leaders in the United States are not so unanimous. The wets claim the report is the thin edge of the wedge by which prohibition will be repealed; the drys point to the document as being the bulwark upon which the Government may lay the foundation for a more intensive effort to enforce the law.

* * * *

The peculiar part of the findings is that all but one of the members of the commission apparently have agreed to sign the official majority report favoring retention of prohibition, and in almost the same breath, the majority of these members have signed minority reports in which amendments to the law are suggested. These amendments run all the way from a complete repeal of the legislation to the suggestion for the sale of liquor on a plan patterned upon modifications of the system in force in Sweden. There private corporations sell liquor under the supervision of the Government; a limited percentage of profit is allowed the private company, and the surplus is taken for the state.

* * * *

Whatever else may be said of the report, it must be admitted it is a fearless recognition of certain facts that have been spread throughout the United States during the past few years. Particularly striking is the paragraph which dwells on the difficulty of enforcing the law, in centres where the majority of public opinion is not in favor of enforcement. "The commission admits the efforts have not been as efficient as had been hoped. Various reasons are given, and the subject of graft is touched upon. That officers have allowed themselves to be bought is recognized as one of the most difficult parts of the attempts at enforcement.

Another factor working against enforcement has been the attitude of many in legal positions. Frequently attorneys, and even judges, have made public remarks deriding the prohibition law. It is only natural these utterances would have an effect on the people. If one of the laws on the statute books of the country could not command the respect of the judiciary, it naturally follows that many of the people would be inclined to scoff at the legislation. Mention is also made of the way in which parents have given poor examples to their children, and boys and girls have learned to drink in the homes.

But the commission does not stress only the handicaps of the law. It also lays its finger on what prohibition has produced in a constructive way for the nation. Under prohibition the commission finds the standard of living in the United States to have been improved. Also the production and efficiency of individual workmen has increased. Instead of spending money for liquor many of the people have been putting the same cash into improving the comforts of their homes, and they have benefitted directly.

* * * *

Of particular interest to Canadians is the finding of the commission that the action of the Dominion in prohibiting the export of liquor to the United States did not have the hoped for results. Instead of the liquor going across through the accustomed channels, the volume remained almost the same, and it was simply sent from Canada through circuitous routes until it reached its ultimate destination in the hands of the United States bootlegger, who distributed it to his customers. This section of the report will doubtless have an echo in the House of Commons at Ottawa during the coming session. There is likely to be some discussion on the possibility of repealing the export ban. This portion of the Wickersham report will be used by those favoring the idea of lifting the prohibition.—Border Cities Star.

EDITORIAL NOTES AND COMMENT.

Now that Toronto is to have "freedom of speech within the law," the Reds probably feel they are as bad off as ever.

And while the Toronto Communists complain that they are not allowed to talk, Mitchell F. Hepburn complains that the Attorney-General won't.

Mr. Bennett cannot at least say it of the newspapers of Canada that they are not giving him plenty of advice as to the necessity of curtailing expenditures.

Whatever other industries may feel, there is evidently nothing but optimism in the mining industry, according to Hon. W. A. Gordon, Federal Minister of Mines.

Premier Bennett is going to pay a visit to Washington, but too late to testify before the Faversham commission.

With more than 4,000,000 people out of work, Germany has decided to abolish the dole, which has been costing six hundred million dollars. The German Government now believes that expenditure can be used to greater advantage.

Voice of the People

Letters to be printed in the Voice of the People column must be received at The Examiner Office on the day before it is desired to have them inserted.

MR. FERGUSON

To Editor of The Examiner,

Dear Sir,—The Montreal Gazette on the day of Mr. Ferguson's sailing from Canada gave him its editorial blessing. It referred to the brush at Toronto between Mr. Bennett and Mr. Ferguson.

It also stated that no public man in Canada had ever received equal testimonials of affection from all sides or more truly deserved them. Readers of the Gazette elevated their eyebrows. The editorial is plainly a notice to Mr. Bennett that if he thinks he is a bigger and better man than Mr. Ferguson, he is mistaken. We are settling down in this country to a struggle between the old-fashioned loyalists and the "Canada First" party which is a revival of the old "Canada First" party which Sir John sat on so effectually. The next election will be fought on this issue. The Bennett-Ferguson racket shows that plainly enough. Mr. Ferguson will come back and lead the loyalists. More power to him!

J. H. Burnham.

TEMPERANCE EDUCATION

To The Editor of The Examiner,

Dear Sir,—In view of the fact that the temperance question may be removed from the political arena for the present time, the need of education along lines of the evils of in temperance is disturbing thoughtful minds, who have a vital interest in the present and future citizens of this fair Dominion.

The present Government legislation controlling the sale of liquor does not by any means settle the liquor question. When we consider the increased consumption of alcoholic beverages and the enormous amount of money spent on its purchase, we stop to consider will this Dominion with all its advantages and possibilities become a land of drunkenness.

There is evident indication that many of our young men and women, too, are sacrificing their nobility of life and dignity of thought through the degrading use of strong drink, not only is principle sacrificed, but health of the body impaired.

Health is one of life's greatest blessings and in this connection one of the first things we need to study is the health of our bodies and how it should be maintained. It is true that life is the most wonderful, beautiful and noble gifts we possess, and yet individuals of both sex poison their life blood with alcohol and other forms of evil which imperil in many cases the lives of the future generation.

It is also true that man is the highest order of God's creation and yet human beings have dared to think of this supreme power in their nature from a selfish point of view; from the point of view of their own pleasure and gratification, giving little study to nature and the laws of life. In many instances they have failed to realize the significance and sacredness of the inheritance which they have received in trust to pass on to future generations.

Our Dominion with its northern location is producing the finest type of youth of any country in the world. Shall their lives be blasted by existing forms of evil or shall they be given warnng and education that their lives may be safeguarded.

The pride of our fair Dominion as well as one of her greatest assets, should be youth, with glowing health, clear steady eyes, firm hands and erect figures, but this asset can be changed to huffiness, trembling hands, watery eyes and jaded features.

There is work for every home and church and every organization and agency that has the welfare of youth at heart to constantly instil into their minds the highest ideals.

Also editors could give more space in the press to this question of education. Their readers' interest would be aroused and it would help to clarify the thinking of the masses on this vital question.

Every child and every teen age boy and girl should be taught until they recognize and also to appreciate the knowledge of dangers that lurk in hidden evil which will appeal to them in fascinating forms.

Give youth to-day a vision of the larger life and its possibilities and when they come to the realization of this, they will make their contribution in some effective way toward the remedying of this existing evil.

Yours in the interest of Youth,

Thomas E. Sargent.

Disposal of "treasure trove" or valuable property found in England and of which no owner can be traced, has been placed under the jurisdiction of coroners.

BURNING BEAUTY

By TEMPLE BAILEY

(Continued from yesterday)

Michael was warmed by her delighted welcome. "My dear boy, how does this happen?"

He kissed her. "I am staying at Derekdale, and ran over before the others were up."

"You'll breakfast with me?"

"I've had my coffee."

"You'll want more than that after your ride."

She finished feeding the doves and ducks. The ducks were greedy but it was a sort of sedate greediness. "They always seem to me much better bred than chickens," Aunt Molly remarked, "that's why I keep them. They have manners and so have the doves."

He laughed and put his arm about her. "What a daer you are."

"Am I? Well, I like to hear you say it."

When they reached the house, breakfast was on the table—the hearty breakfast of farmer folk—country ham and fresh eggs, buckwheat cakes, the famous honey.

Michael ate with an appetite. All his doubts of the night had fled. He asked Aunt Molly, "May I talk to you about Virginia?"

"Of cousre."

"I am going to marry her."

"My dear boy, I guessed that long ago."

They sat a long time at the table talking of it. "You must come out here often when you are married," Aunt Molly said. "I'll lend the place to you for your honeymoon, and all my doves can coo for you." She was radiant with the thought of his happiness, and Michael was radiant. How silly he had been to doubt.

He told her what he had in mind. A camp in Maine, deep in the woods, adventuring voyages everywhere.

"But when will you work, Michael?"

"I don't need to work as I do now, Aunt Molly. I've tried to fill my life because of the empty days."

Aunt Molly laid her hand over his. She knew all about his wife. She had never wanted Michael to marry Helen. She said now, "You'll be happy with Virginia. She's a darling and she loves you."

When Michael was again in his car he rode along to the tune of that harmony: She's a darling and she loves you! In a few moments he would see her.

There was a truck coming toward him as he ascended a hill. Another truck tried to pass it. He was never sure how it happened, but something skidded. There was a crash and he brough his own car to a stop. Then he jumped out. The driver of one of the trucks was lying in the road. His head was cut and he was unconscious. Michael ran to him and picked him up.

"We must get him to a doctor or to a hospital," he said to the driver of the other truck. "I'll take him to town if you'll help me lift him into my car."

It was just an every-day episode and the man recovered. But Michael got back to Derekdale two hours later than he had planned. And when he got back there was a note in his room from Virginia. He read it and his structure of dreams toppled about him. It was very brief, just a few significant lines:

"Dear Michael:

I am leaving this morning. I am running away from everything. Even from you. Not because I want to, but because I must. Please don't try to see me. It will make it hard for me. It has been wonderful knowing you. Will you believe that and believe that I am always your friend—

VIRGINIA OLIPHANT."

As he finished reading, Michael was conscious of a sense of uncontrollable fury. He burned the note and went downstairs. He found a half dozen people gathered about the table and sideboard in the breakfast room. Rickey was there and Mart Van Duyne. Rickey did not speak to Michael, but Marty announced, "We've been to church."

Someone said, "I didn't know you ever went to church, Marty." Marty, smiling a little secret smile, received that in silence. She had gone to church because Rickey had planned it. "It will be a weird and wonderful experience going to church with a witch," he had told her.

Tony came into the room presently and went up to Rickey. The two spoke in low tones. Rickey seemed flushed and explanatory. Tony, with no laughter in his eyes, was asking questions. Michael, still consumed with dull rage, wondered what Virginia had said to Tony. He had, perhaps, seen her his morning, driven her to the station. Yet only last night she had said, "Michael, dear."

Jane Bleecker came down. She rarely stayed in bed as late as her feminine guests. She dropped into a seat beside Michael and outlined the plans for the day. Then she added, "We miss your sister, Rickey."

Rickey, smiling, threw over his shoulder, "Oh, yes," and went on talking to Marty.

Old Anthony who stood with his back to the fire, said cordially, "She must come again."

Tony said nothing. He too had had a note from Virginia. She had told him she was going away and that she hoped he wouldn't try to see her. "I can't marry you, Tony, and that's the end of it."

But it was not the end. Young Bleecker felt that he could bide his time. Virginia needn't think she could get rid of him with a gesture. Women had been known before this to change their minds. Now and then he had made them do it. He had liked the sense of conquest.

As he and Marty Van Duyne rode later over the frozen fields, he demanded, "What are you trying to do with young Oliphant?"

"I'm falling in love with him. He's unique. At this moment he is probably up aloft somewhere writing odes to my eyebrows."

"And you like that?"

"I think I do. If he had your money I'd marry him in a minute, Tony."

He laughed. "You don't mean that You are just saying it to hear yourself talk."

"I do mean it."

"He's too young for you."

"It's his youth I adore. He's like one of the tragic young gods burning altar fires before me."

When at last they came to a wood and walked their horses, Marty spoke of Virginia Oliphant. "What made her go home?"

"Heaven knows!"

"She didn't tell you?"

"Only that things had come up which made it necessary."

"Have you thought," and Marty's words seemed to tinkle in the thin air, "that it might be Michael McMillan?"

He turned on her sharply. "McMillan?"

"Yes. She's dead in love with him. Surely you know that, Tony."

"I don't. And neither do you."

Marty said nothing. She rode under the dark trees and thought of Rickey. If only he had Tony's money. But he hadn't and that was the end of it.

And just at that moment Rickey in the great room that had been given him, was getting out pen and paper. Here and now he would begin the book. It would be his own and Marty's—The Silver Witch. He wrote the title with a flourish. Then with deft strokes he drew a picture of Marty—not as he had ever seen her in life, but as he had seen her in his imagination. She sat on the edge of a pool with her knees drawn up to her chin and her arms around them. Her eyes were fixed on the pool from which a thin spiral of smoke seemed to ascend. He worked over the sketch for a long time and laid it aside only when it was time to dress for dinner.

After dinner he carried Marty off to the picture gallery. "I've got something to show you," he said.

He handed her the sketch of the witch by the pool.

She looked at it for a long time. "Am I like that?" she asked.

"You are, as I see you."

"But—there's something in the eyes." "That is not in your eyes? Yes, I put it there. Wait a minute while I write what I mean."

He turned the sketch over and wrote rapidly on the back. Marty watched him—the ruffled head bent down, the curve in the boyish cheek, the grace of the long figure . . . Shelley? Keats? Byron? Marty wasn't sure . . . but he had the same stuff in him as all the great young poets.

He lifted his head presently and read what he had written. "The silver witch said to the pool, 'Bubble and burn with the fire at your coo heart. For my heart is cool, yet there is fire within, and the smoke that ascends comes from the ashes of my old desires. They have burnt out and have left my heart clean.'"

Marty stared at him wonderingly. "Rickey, how did you know that?"

"That you've had love affairs? How could I help knowing? But you've always loved yourself more than anyone else."

"Well, why not? Then if I am disappointed I have only myself to blame."

He shook his head and bent down to write. When he again looked up he said, "Listen."

"And the witch said to the pool . . .

Let your smoke ascend and blind the eyes of my lover so that he may see me always beautiful even when age creeps upon me. Let me weave a spell about him so that when my eyes are dull and my hair falls out and my flesh folds into wrinkles!"

She stopped him. "Don't! You're dreadful."

He gave a triumphant laugh. "I'm not dreadful, and I've made you think. And why should you want to marry a man with money? You've enough of your own and I can do more for you than Tony Bleecker. He can only add a million to other millions. I can immortalize you in a book."

She tried to laugh at him. "How sure you are!"

"Why shouldn't I be sure?"

"No one knows what he can do until he proves it."

He threw back his head, his chin up, his eyes flashing. "With you for my inspiration!—"

Her voice shook, "Oh, Rickey, Rickey."

She insisted then on going downstairs. "If I stay," she said, "I'll be saying things I don't mean."

"You'll mean them some day," he had said with certainty. "You're mine forever, if you only knew it."

(To Be Continued)

Norway's population has just been officially estimated at 2,500,000.

BONZO • • • • • • • by Studdy

If you would be wealthy

Think of Saving as Well as Getting . . .

Systematic saving is the foundation of prosperity. The Bank of Nova Scotia invites your Savings Account. Interest is compounded half-yearly.

THE BANK OF NOVA SCOTIA

ESTABLISHED 1832

Capital $12,000,000 Reserve $24,000,000

Total Assets over $265,000,000

J. A. McLEOD, General Manager, Toronto

A Thought

PROSPERITY.

Wordly prosperity is frequently a mischievious evil, because it is apt to make men proud. "They come in no misfortune like other folk," says the psalmist, "and this is the cause that they are so holden with pride."—Prosperity is often a luscious poison.—Blair.

What To-day Means To You

"Aquarius"

If January 27th is your birthday, the best hours for you on this fate are from 11:30 a.m. to 12:30 p.m., from 4 p.m. to 6 p.m., and from 11 p.m. to midnight. The adverse periods are from 2 p.m. to 3 p.m.

Disappointment and worry will result from the astrological influences in force on January 27th, and much will stand in the way of progress in both business and domestic life. It would well to ruthlessly cut through opposition, as the Stars favor new adventure. You can make it a historymaking day of your life.

Children born on this January 27th will lack self-confidence and will need the aid of a good education and special training in some pursuit to enable them to carry on in adulthood with ease and efficiency. They will have kindly, sympathetic and sincere natures.

If your birthday falls on January 27th, you are more of an autocrat than a democrat. It is difficult for you to associate with others on an equal footing for any length of time. Such links are either broken through your ambition, love of independence, or desire to lead or guide. You aliente your friends, consiously or unconciously, through your air of superiority. Partnerships do not favor you. Solo work is almost essential for one of your temperament, if peace and permanency are desired.

You do things quickly and unexpectedly, not always realizing the consequences until it is too late to stop or withdraw. In an emergency, you have all your wits about you. Tact and intelligence are both desirable factors—you possess the latter to a marked degree, but the former, not being a natural gift to you, will have to be acquired. Your conversation shows you to be a scholar, but it reveals that you are not a diplomat. Your words are both keen and cutting.

You stand the best chance of happiness attached to a companion with a passive and receptive temperament. Be you man or woman, you will be "boss." You always aim to be fair and square, and you are very generous to those who are near or dear to you. Those who lean on you, will find you to be a sturdy oak.

(Copyright,1931, The Bell Syn., Inc.)

CROSSWORD PUZZLE No. 1880. (Copyright 1930 by the Bell Syn., Inc.)

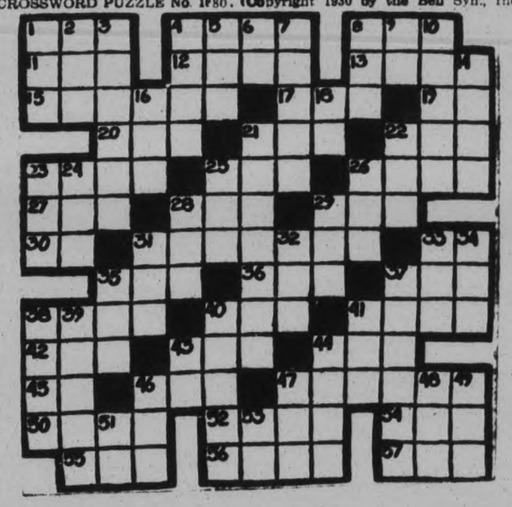

HORIZONTAL

1—To sink in middle.
4—Persian poet.
8—Vehicle.
11—A bird.
12—Silent.
13—On.
15—Calm.
17—Obtained.
19—To exist.
20—Hard shelled fruit.
21—Black substance.
22—Small vegetable.
23—Speed contest.
25—Crony.
26—Vehicle.
27—Era.
28—To winnow.
29—Evil.
30—To leave.
31—To decorate.
33—Pronoun.
35—Metal.
36—To scrub.
37—Woolen pin.
38—Kind of dance.
40—Hovel.
41—Tooth.
42—To bellow.
43—Silent.g
44—Immoral deed.
45—Like.
46—To buzz.
47—Fondled.
50—Part of "to be."
52—Thought.
54—Age.
55—Uncooked.
56—Puts on.
57—Lair.

VERTICAL

1—To soak.
2—Boring tool.
3—Quick look.
4—To leave out.
5—Wet ground.
6—By.
7—Kingly.
8—Conjunction.
9—Above.
10—Sedate.
14—Tidy.
16—Billiard stick.
18—Conjunction.
21—Fit of anger.
22—Cushion.
23—Tatter.
24—In the past.
25—Dance step.
26—Is able to.
28—Marsh.
29—To cut.
31—A fruit.
32—Beyond doors.
33—Fowl.
34—To urge.
35—Flaxen.
37—Breathed ray fly.
38—Talon.
39—Defeated one.
40—Damp.
41—To suit.
43—Greek letter.
44—Oceans.
46—To chop.
47—To write.
48—Before.
49—Hebrew tribe.
51—Egyptian god.
53—To act.

F	E	M	U	R		S	H	O	O	T				
P	E	R	U	S	E		T	O	R	I	D			
A	M	I	D		A	R	I	S	E		L	O		
R	A	N		A	D	O	R	E		A	L	L		
E	L		S	T	E	W	S		D	I	E	T		
D	E	F	L	O	R	E		C	A	R	D	S		
		R	U	M	S		T	A	R	E				
C	R	I	M	E		S	O	U	N	D	E	D		
H	E	N	S		F	L	O	S	S		V	I		
A	N	T		S	L	A	T	E		S	O	W		
I	T		L	O	A	T	H		P	I	K	E		
R	E	P	O	R	T		E	X	U	D	E	D		
R	A	G	E	S			D	A	M	E	S			

Hollinger Only Gold Issue to Move Against Tren[d]

TO-DAY'S QUOTATIONS

SUPPLIED BY BIGGAR & CRAWFORD Peterborough

(Quotations Complete to 2:30)

Grain — New York — Mine — Canadian

Toronto Stocks.

	High.	Low.	Close
Abitibi	9½	..	..
Con. Bake	11½	11¼	11¼
Br. Amer. Oil	15	14⅞	14⅞
Bell Tel.	146	145½	146
Can. Cem.	12½-13	..	..
C. P. R.	41¾	..	..
C. F. Prods	1¾-2	..	..
Cockshutt	9¼	..	..
Dist. Seagram	12⅛	12	12
De Forest C.	13½	..	..
Dom. Stores	17¼s	..	..
E Elec.	31-4	..	..
Ford	24	23¾	23¾
Walk. G. and V.	8¼	8¼	8¼
Int. Nickel	15¼	15	..
Int. Util. "A"	37b	..	..
Ind. Alcohol	4½	..	..
Imp. Oil	18-18¼	..	..
Con. Smelt.	139½	139	139½
Kelvin	4½-6	..	..
Lake Sup.	7⅞B	..	..
Laura S.	40-1	..	..
Loblaw	12	..	..
Mont. L., H. & P.	55¼	..	..
McC. Frontenac	21	20¾	20¾
Massey-Harris	6¾	..	..
Moore Corp.	17	..	..
Page Hersey	85	..	..
Power Corp.	51¼S	..	..
Photo Eng.	22½	..	..
Int. Pete.	14¾	14⅝	14⅝
Service Stations	32	..	..
Sup. Petro.	31	..	..
Std. Paving	16	..	..
Twin City	13B	..	..
C. Vinegar	18½	..	..
Wineries	4¼	..	..
Weston's Ltd.	30¾-1	..	..
Brazilian	24¼	23¾	23¾
Bank Comm.	229-31	..	..
Imp. Bank	235-5	..	..
Bank Toronto	225-9	..	..
Royal Bank	280	..	..

Toronto Mining.

	Hgh.	Low.	Close
Ajax	154	150	154
Amulet	34b	—	—
Acme Gas & Oil.	23	—	—
Dome	1015	995	1000b
Falkonbridge	152	—	—
[illegible]me Oil	175	—	—
Base Metals	115	—	—
Hollinger	820	810	815
Hudson Bay	475	—	—
Howey	38	36	36
Kirkland Lake	76	72	72
Lake Shore	2610	2550	25¾b
McIntyre	23½	23	23
Mining Cory.	190	—	—
Abana	17	—	—
Nordon	32	—	—
Noranda	1650	1640	1640
Premier	74b	—	—
[illegible]itt Gordon	96	93	93
Sudbury Basin	67	—	—
Teck-Hughes	710	690	700
Tread. Yukon	195b	—	—
Vipond	116	114	115
Ventures	54	—	—
Waite-Ackerman	175	170	170
Wght.-Hrag.	223	215	217
Sylvanite	69	67	67

WINNIPEG WHEAT.

	May.	July.	Oct.
Last	57¾	58½	59⅝

New York Stocks

	High	Low	Close
Allegheny Corp	10¾	10	10⅛
Allied Chem.	160½	159¼	160
Amer. Can.	112¾	11¾	112
Amer. For. Power	31¾	31	31
Amer. Radiator	18	17½	17¾
Amer. Smelters A	45¾	45	45
Amer. Roll. Mills	29	28⅞	28⅞
Amer. Tel. & Tel.	190¼	188½	188½
Anaconda Copper	34½	33⅝	33⅝
Atchison	197⅜	..	..
Baldwin Loco.	22½	..	..
Balt. & Ohio	81¼	80¾	80¾
Bethlehem Steel	51¾	50¾	51
Borden's	69⅞	69¾	69¾
Briggs	17½	17⅛	17¼
Byers, A.M.	45⅜	43⅛	44½
Canadian Pacific	41⅞	41¾	41⅞
Col. Gas	37½	36¾	37⅜
Col. Gas .. 37½	36¾	36¾	37⅜
Col. Graph	8¾	8⅝	8⅝
Comm. Solvents	18⅝	18	18½
Con. Gas	91	90	90⅝
Dupont	89	88	88
El. Band & Share	45⅛	44¾	44¾
Erie	31½	31	31¼
Fox Films	31½	31	31¼
Freeport Texas	32	..	..
Gen. Asphalt	34	33¼	34
Gen. Electric	44⅞	44⅜	44½
Gen. Foods	52⅜	51⅞	52⅜
Gen. Motors	38⅞	38⅝	38⅝
Gen. Refract.	48¾	47	48⅜
Gillette	25½	25⅛	25¼
Gold Dust	36	34½	36
Goodyear Tire	41¾	..	..
Houston Oil	41¼	41	41
Hudson Motors	23¼	22⅛	22⅛
Int. Nickel	15¼	15	15
Int. Tel. & Tel.	27¼	26½	26½
Johns-Manville	64⅛	62½	63
Kennecott	25⅜	25½	25½
Mack Truck	41⅛	..	..
Mont. Ward	19⅞	18¾	19½
Nash Motors	33¾	33	33
Nat. Cash Register	34⅞	34	34
N.Y. Central	126½	125¼	126
North American	71⅞	71¼	71½
Pack. Motors	9⅞	9¾	9¾
Para.-Publix	44⅛	44¼	44½
Penns.	63¼	62⅞	63¼
Pennick & Ford	44½	44¼	44½
Pub. Service N.S.	81¾	81	81
Radio Corp.	14⅛	13⅞	13⅞
Radio K. Orph.	18⅛	18	18
Raybestos-Man.	21½	21⅜	21⅜
Simmons Bed Co.	17¼	16¾	17
Sinclair Cons. Oil.	12	..	..
South. Pacific	104⅜	..	..
South. Railway	62¾	62¼	62½
Standard Brands	18⅞	18⅝	18⅞
Std. Oil of N.J.	48¾	47¾	47⅞
Std. Oil of N.Y.	24⅛	24	24
Studebaker	23½	22	22
Stewart-Warner	15	14⅝	15
Texas Gulf	49½	49	49½
Texas Corp.	32¼	32	32
Timken Roll. B.	47⅞	47	47¾
Union Carbide	60⅞	60¼	60⅝
United Corp.	21⅞	21½	21½
U.S. Rubber	13⅞	13¾	17⅞
U.S. Steel	142¾	141¾	142
Vanadium Corp.	51	49⅛	49⅞
Warner Bros.	17⅝	17	17¼
Westinghouse	87	85½	85½
Woolworth	60	58⅛	59⅝
Yellow Cab.	11⅛	10⅞	10⅞

ROOM IS CROWDED

(Continued from Page One)

he was a very high type of man, and fearless in carrying out his work.

J. W. Selkirk of the firm of Selkirk and Elliott said he had known accused 6 years. His general reputation was good and of fine integrity.

Mr. Gordon said that this was one of the difficult cases to deal with and he realized that the man had taken an oath to assist in prevention of crime. Matthews is 32 years of age and the father of three children. Mr. Gordon called attention to the accused's past good conduct and fearlessness. "As Mr. Strickland said he had been a competent officer till time of temptation." He had purchased a home on which he was making small payments.

He was on night duty and had come across premises open and succumbed to temptation. It may be said that is nonsense but there is some justification. But Mr. Gordon submitted he is a young man, open to reform. Restitution is not yet made but provision would be made for that.

Mr. Gordon suggested that if a determinate sentence is given and restitution made in meantime, such a thing should be taken into consideration by the court. Mr. Gordon thought the interests of justice would be satisfied if he was sentenced to some corrective institution where he would not be associated with hardened criminals and he would be inclined to mend his ways.

Mr. Gordon spoke of the crushing blow to accused's wife, and of the bitter disappointment he has caused his fellow officers.

Mr. McElderry said a case of this kind is very distressing. "Accused has been considered an upright and honorable officer, but on other hand Your Honor has to consider that in this breach of trust the offence is all the more serious."

He pointed out that the offences named in charges spread from January 1929 up to this year.

He had committed these crimes despite warnings from his chief, who was aware that the robberies had been committed on accused's beat.

Passes Sentence.

His Honor, in passing sentence, told Matthews to stand up. "It is distressing to find you in this position to-day. Not only is it distressing for you, but must be very distressing for the citizens of Peterborough, the Crown Attorney, your counsel and associates on the force.

"I do not desire to say anything to make you feel your position more keenly, but you, as police officer, had knowledge of the seriousness of the offence.

"When a person goes so far not only to take a thing but to break into a place made secure by its owner the offence is much more serious, and when made by police officer it is hard to find an excuse.

"Courts usually are very severe in such cases and those guilty are given maximum penalty of fourteen years.

"The policy of the law is that the interests of individual must be closely scrutinized. If I felt that you, Leonard Matthews, were an out-and-out criminal, I would have to perform my duty and put you away for a number of years. I cannot put you in that class. You have been an officer in this City of Peterborough and I am satisfied that what has been said in your behalf, has been said truly. You have pleaded guilty to eleven charges and your learned counsel, in an honest way, has said these charges do not cover all the offences.

"Temptation was there, no doubt, but you should have been able to resist these temptations. Your weakness in this respect is deplorable.

"It is a very sad situation. You are a very young man and while no doubt you should not get sympathy, no court could ignore the plea made for you and your wife and little children.

"My view in dealing with cases of this kind is that punishment is secondary to the interests of the prisoner when there is a hope that a man will turn over a new leaf and become a good citizen—more important than the interests of the State. By reformation not only puts a criminal on his feet but helps those near and dear to him; helps the district in which he resides and also the country.

"I am not going to brand you as a criminal beyond redemption. I always hope there is some good in a man and work to give it a chance to develop."

PRINCESS BEATRICE VERY ILL.

LONDON, Jan. 27.—(A.P.)— The Princess Beatrice, aunt of the King, who broke her arm a few days ago, has developed an acute case of bronchitis, it was announced to-day. She is 74 years old.

LUNDBORG INJURED

STOCKHOLM, Sweden, Jan. 27 (A.P.)—Captain Einar Lundborg, the Swedish aviator who rescued the Italian, General Nobile after the disastrous Italian Polar flight, was seriously injured to-day when his plane crash from 140 feet during a practice flight.

NEW YORK MART TURNS DOWN IN LATER TRADING

Advance Under Leadership of Merchandising Shares at Noon is Checked.

STUDEBAKER DIVIDEND CUT.

U. S. Steel Common Firm Despite Uncertainty of Earnings Report.

NEW YORK, Jan. 27.—The share market again lost its courage to-day in this foggy and uncertain period of quarterly earnings statements and dividend declarations.

The stock list eased off right after the opening, rallied under leadership of the merchandising shares around noon, but again turned downward with the announcement of the sharp cut in the Studebaker dividend. The U. S. Steel earnings statement, to be issued after the close, still injected a note of uncertainty, but U. S. Steel Common was well supported.

Such favorite mediums of the floor traders as Auburn, Allied Chemical, Case, Eastman, and Worthington lost 2 to 3 points. Such issues as American Telephone, New York Central, National Biscuit, Electric Power and Light, American Can, Union Pacific, Air Reduction, Studebaker and Stewart Warner sagged about a point. U. S. Steel sagged ¾, then recovered. Efforts to bid up some of the specialties such as National Distillers, Warren Bros., American Typefounders and New York Dock caused short-lived upturns.

CUTTER OFFICER WAS INTOXICATED

(Continued from Page 1)

soon as the first shot was fired ducked to the engine room. I heard another and a third. Captain Cluett was alone in the pilot house, so far as I know, and I can't say on which shot he stopped our boat, but I am sure it was either the first or second. Whether it was one of these or the third that struck him I do not know.

Outside 12-Mile Limit

"So far as I could judge, our position was well outside the twelve-mile limit. I would place it at about 15 miles.

"I know of no blank shots fired at us.

The Coastguard boat was close to us all the time, and all three of the shots I heard struck us.

"The man in charge of the CG-145 boarded us and when he learned what had happened said he was sorry.

"I went to Captain Cluett's aid. He had rushed from the pilot house when he was struck and had fallen on deck. The wound was in his left leg just below the hip. He was still conscious. He had nothing to say to me about the shooting, but asked me to bathe his head and place a pillow so he could rest. I did this for him, and he was still conscious when he was taken away to the hospital.

"There was a lapse of about 15 minutes before the Coastguards-men decided to take Captain Cluett away. They seemed undecided what to do."

Asked if he thought the supposed delay might not have been caused by the fact that the cutter was awaiting wireless instructions, First Mate Anderson agreed this might have been the case.

SPEAKEASY OWNER SUICIDES.

ROCHESTER, N.Y., Jan. 27.—Emmanuel Kolb, 38, alleged speakeasy proprietor, shot and killed himself early to-day as he sat between two policemen in the police car that was taking him to headquarters for questioning in connection with the fatal shooting last night of Mrs. Irma V. McDermott, his alleged 35 year old sweetheart.

WHEAT FOR FOODLESS

WASHINGTON, Jan. 27. (CP) — The Senate last night unanimously voted to turn over 20,000,000 bushels of the Farm Board's wheat to feed the hungry of the nation.

The resolution, proposed by Senator Capper, Repn., Jan., was adopted without a record vote on suggestion of eSnator Heflin, Dem. Ala.

It now goes to the house, where its fate is regarded as uncertain. Chairman Alexander Legge of the Federal Farm Board has approved the plan.

In all Europe only 2,721 miles of new highways were built last year.

Ottawa Slighted By English Atlas

OTTAWA, Ont., Jan. 27 (C.P.). There's a map-maker in England who is not very well up on his Canada. An English-made atlas recently supplied to public school students here lists Montreal as the capital of the Dominion. Bringing the error to the attention of the City Council, Alderman R. G. Pushman opined that Ottawa had been seriously slighted in favor of Montreal.

TORONTO LIST HOLDS STEADY

Market Fluctuates Idly Within Narrow Compass—Slightly Easier Tone.

½ POINT SETBACKS.

TORONTO, Ont., Jan. 27. (CP)—Fluctuating idly within a narrow compass, the Toronto Stock Exchange market this morning presented a front unchanged from that of yesterday. If anything, stocks were easier to buy than to sell, price changes rather being on the downward than upward side. Still they were scattered widely and only in exceptional instances amounted to more than ¼ and ½ point.

Among those off slightly were nickel, off ¼ at 15 1-8, C.P.R., off ¼ at 41¾, Ford of Canada, off ¼ at 24, Distillers off 1-8 at 12.

Atlantic Sugar was still headed upward, selling ¼ higher this morning at 23. Gypsum, Page-Hersey, Walkers, Imperial Oil, International Petroleum, B.A. Oil were unchanged.

SOFTER TONE IN GOLD GROUP

Profit-taking General Throughout Mining Board in Forenoon Session To-day.

HOLLINGER ADVANCES.

TORONTO, Ont., Jan. 27. (CP)—Profit-taking was general throughout the mining board in the forenoon to-day, with golds showing unusual softness.

Hollinger moved against the trend, gaining 5 to $8.10. McIntyre and Lake Shore were off a half each, Dome and Teck Hughes dropped 2 apiece. Mining Corp. lost 6 to $1.85. Wright-Hargreaves 4 to $2.18 and Vipond and Granada a cent each.

Noranda held firm but Waite Ackerman was off 15 and Nickel a like amount. Ventures eased 4 to 51 while balance of the Lindsleys were holding.

Ajax oil was strong in the oil, group registering an advance of 4 to $1.54. Home Oil recovered 3 to $1.73. Clericy and Acme Gas showed fractional recessions.

MINING BRIEFS.

TORONTO, Jan. 27 (Special to Examiner.)—"Just some of the boys making sure of a part of their profits," was the explanation given by one chap for the somewhat softer tendency noted among the goldstocks in to-day's session. Recent appreciation, ranging from 25 per cent among the higher priced stock to as high as 100 per cent in several of the lower priced issues, has made profits attractive to many traders who got in early, but brokers still report good buying power in the back ground with enquiry showing steady improvement.

Two new directors, both Detroit men, were added to the board of Chemical Research Corporation at yesterday's annual meeting in the automobile city. Reports that Pure Oil was erecting a large plant incorporating the Gyro process were confirmed by officials and it was stated that the Mexican eagle company had signed a contract for installation of a two thousand barrel a day plant. It is understood that no balance sheet was submitted.

The New York financial world publishes an article on Teck Hughes in which it states the company's mine has reached a stage where production yields profits more than $1,000,000 in excess of annual dividend requirements. Officials have declared. It is said, the average recovery will be $18 per ton, while costs are estimated at less than $7, indicating a profit per share of $11 per ton. As present facilities and the mine permit treatment of about 30,000 tons monthly, profits are running at the rate of $230,000 per month, or $3,990,000 per annum.

Officials of Pawnee Kirkland Gold Mines, Limited, are considering plans which include a capital reorganization and the acquisition of adjacent property in Lebel township where considerable work was done on the company's group to the south of Bidgood. The authorized capital of $3,000,000 has all been issued and a revamping of this structure will be necessary before further financing can be carried out.

It is reported that while the Dome mill was operated for a brief time at rated capacity of $1,500 tons, tailings losses were high and tonnage has been reduced temporarily to around 1,000 tons, while changes and adjustments in the flow sheet are worked out. Almost invariably mechanical difficulties are encountered in the working in of a new mill.

Another report around the street to-day was to the effect that Noranda is in the market for the acquisition of company which would form anew outlet for its copper production.

FOREIGN EXCHANGE.

NEW YORK, Jan. 27. (CP)—Foreign exchange steady; demand rates (Great Britain in dollars, others in cents) Great Britain 4.85 7-16; France 3.91 7-8, Italy, 5.23¼, Germany, 23.76.

Canadian dollars at 1-8 of one per cent discount.

Bring Your PRINTING Problems to Us

Winnipeg Review

Special Service to The Examiner through the courtesy of E. J. Bawlf Company, Grain and Stock Brokers, of Toronto

There was practically nothing doing in the wheat market yesterday, volume of trading being the smallest in many weeks, and while there was no pressure, the demand was extremely limited and confined to locals. The market which firmed with prices about 1¼ cent above the close on Saturday Chicago July wheat was stronger with prices about 1¼ cent above the close on Saturday at top levels, while corn broke about 1 cent early, recovering half way later.

Export sales over the week end were estimated at around 250,000 bushels worked to the continent but this business was worked by the Pool and was not reflected in the local pit.

Liverpool market was firm, closing ½ higher in all contract months due to decreasing stocks in England to the firmness on this side. While North America shipped 546,000 bushels more wheat than the previous week, world shipments were 632,000 bushels smaller, and despite this factor, on passage stocks increased 3,080,000 bushels.

Rains were reported to have fallen in the Province of Punjab, which will be of great benefit to wheat but other provinces are still dry. The weather in Argentine is still unfavorable.

The Canadian visible decreased 3,566,000 bushels while the United States Visible increased 964,000 bushels. The local demand for cash wheat was very quiet. Offerings were light and spreads unchanged. Only odd cars trading. There was nothing new in the flour trade which is still dull. It was reported new in the flour trade which is still dull. It was reported that Australia Government had ordered resumption of open trading because they had failed to secure to funds to back the banks in financing the wheat crop at the desired level. Dealers have resumed buying and shipping has been stimulated.

Country marketings Saturday were 517,000 bushels, as against 242,000 a year ago.

Coarse grains—All firmer to-day. Liquidation appears to have run its course and there was no pressure to sell to-day. Cash markets all dull and confined to the odd car of oats and barley from Eastern Canada for feeding purposes. Oats closed ¾ to 7-8 higher, barley 5-8 to 1 1-8 higher and rye 3-8 higher. Liverpool cables due 1-8 to ¼ higher.

INDUCT RECTOR THURSDAY NIGHT

Rev. Dr. R. C. Blagrave Will Be Inducted Into Rectorship of St. John's Church.

TO HOLD RECEPTION.

On Thursday evening of this week the induction of the Rev. Dr. R. C. Blagrave into the Rectorship of St. John's church will take place. It is over forty years since such a ceremony was held here. The Ven. Archdeacon Warren will perform the ceremony and the Rev. Canon F. J. Sawers will preach. After the service the Rector and Mrs. Blagrave will hold a reception in the Parish House to all members of the congregation and their friends.

J. J. Duffus And Staff Takes Service Course

Mr. J. J. Duffus has returned from Oshawa, where he took a course on service management with a view to becoming familiar with all the latest methods, and thus giving high-class service on al cars, particularly General Motors products.

He was accompanied by two members of his staff, Mr. Ken. Williams, mechanic, and Mr. William Pinn, stock manager, who also took this course. Other members of the organization are also taking this course and also the course in mechanical service.

THEATRES

AT THE GRAND

REAL TREAT COMING

"The Midnight Maids, a noted organization comprising 35 people, will come to the Grand Opera House, for one night only (Thursday, Jan. 29). Included in this company are some of the most famous musical comedy and vaudeville stars in the country — such names for instance as Lefty Levine, noted Hebrew comedian. Marion Wakefield, beautiful soubrette. Babette, diminutive and lovely singer and dancer. Florence Oxford, Johanna Slade, Eva Chaffin, Bunny Whitlock, the Lewis Sisters, Paul Workman, Mel Melvin. These are but a few of the names of the noted principals in this production. And directing is Frank Wakefield. There is a chorus of young and lovely ladies gorgeously costumed. There is colorful scenery, and a host of the most delightful assortment of comedy skits, dances, solo and ensemble, songs that are new, spicy and up-to-the-minute and sure to please.

Hot tunes, clever and intricate dance numbers, ballads—there is in fact, included in this production something to please the entertainment taste of one and all. The seats are going very fast and it looks as if this musical piece will be a sell out before the opening.

OWNER WILL TRY TO RECOVER GUNS

Maj. F. Toohey Claims Sequoia Importing Company Conducts Legitimate Business.

50 GERMAN RIFLES SEIZED.

WINDSOR, Ont., Jan. 27 (C.P.). — Steps to recover possession of guns were begun here to-day on behalf of the Sequoia Importing Company. Over 50 German-made rifles, nearly all of 22 calibre, and 50,000 rounds of ammunition were seized.

Major Francis Toohey, 15th Coast Artillery, United States Army, stationed at Kamehamera, Hawaii, has announced by cable that he is planning to take action against those responsible for the raid on the company's office in Detroit Thursday last, when Mrs. Toohey and a man named Silver, believed to be her uncle, were taken into custody and a quantity of guns and other articles seized.

Gerald McKeough, K.C., of Windsor, is acting for the company, and Major Toohey in connection with the seizure here. He states Major Toohey emphatically declares the business conducted by the company was perfectly legitimate both in Canada and the United States.

FARMERS GUESTS

(Continued from Page One)

lows up at Guelph or any place else, but simply say that here is an unusual condition right here at home that we propose to deal with."

If he had the power of Mussolini, Dr. Christie remarked he would set about bringing together the rural and urban sections of this district, so that both would realize the desirability of buying from each other. He reminded the business men present that unless the people of Peterborough bought the products of the farms of this district, the farmers would not be able to come into town and buy the things they need, and advised a conference to put the whole matter on a business-like co-operative basis.

To the farmers generally, Dr. Christie gave the advice that in the present crisis they should stick to the branch of agriculture they knew best. The dairy farmer should carry on with his dairy herds; the poultrymen should continue in the poultry business. One great weakness of Canadian agriculture, he pointed out, had always been that there were too many farmers who plunged into something they know nothing about when the market looked good, and then got out again when there was a slump. "And usually they get in at the wrong time and out the same way," commented Dr. Christie.

Rotarian R. F. Downey expressed the thanks of the gathering to the speaker.

Stimson Subsidiaries Declared Bankrupt

TORONTO, Ont., Jan. 27. (CP)—Associated Development Co., Lt., and the Grand Central Market, two subsidiary organizations of the G. A. Stimson Co., Ltd., were to-day declared bankrupt by W. J. Reilley, registrar of Bankruptcy at Osgoode Hall.

G. T. Clarkson was appointed custodian in both cases. In each case two petitions had been fyled nominating in each one another custodian. Mr. Reilley ruled that in view of the interlocking circumstances of the Stimson Co., the same custodian should be appointed so that he might work out a comprehensive scheme for all of the companies if possible.

Creditors' meetings of the companies will be held consecutively beginning Feb. 5.

CHARLES TANNER

(Continued from Page One)

enridge, of Belmont and Methuen, warden of the county in 1929, and Reeve W. H. Montgomery, of Norwood, who also returns after a brief absence. The 1931 elections failed to make any other changes in the Council's personnel. Mr. Jackson replaces John Clarke, who was the dean of the Council.

PLAN FOR CANADIAN CENSUS TAKING

OTTAWA, Jan. 27.—Preparations are being made for the taking of the 1931 census of Canada, when an army of Government workers will visit every Canadian home and take note of the number, sex, religion, nationality, and other details of the occupants.

The taking of the census will be carried out by the Dominion Bureau of Statistics, and examinations are to be held shortly for more than seven hundred clerks who will be required to assist in compiling the information gathered by the field workers. The field workers will number about 15,000.

WINDSOR MAN SUICIDES

WINDSOR, Ont., Jan. 27 (C.P.) — Despondency and ill health are given as the reason for Edwin A. Patison taking his life this morning. He has been losing his sense of hearing for some time and as a result was worried.

This morning he went to the basement of his home and sent a .45 calibre revolver bullet into his head. The body was found by members of the family a short time later. There will not be an inquest.

The widow and three children survive.

CURLING

MILLBROOK, Jan. 27 .(Examiner Correspondence). — Results in the inter-rink competition for the Allen Cup at the local curling rink include:

Thursday, January 22

G. W. Sayles —skip, 9 / E. G. Britton —skip, 8

T. H. Collins —skip, 12 / W. G. Hetherington —skip, 11

Friday, Jan. 23

J. N. McGill —skip, 8 / J. Steele —skip, 12

H. R. Edmunds —skip, 10 / J. E. Allen —skip, 13

SCOTCH DOUBLES, WADDELL TROPHY

Friday, January 23

Ross Edmunds and R. J. Scott, 13, vs. H. Tate and Gordon Armstrong 7.

T. W. Budd and P. Stinson, 12, vs. W. G. Hetherington and L. J. Morton, 9.

Two rinks of local curlers went to Peterborough Tuesday morning to take part in the annual District Cup competition. The personnel is:

E. Mitchell, S. Sloan, Harry Tait and R. H. Edmunds, skip; H. Lancashire, T. H. Collins, W. E. Ball, and G. W. Sayles, skip.

Hockey Notes.

The following Star Athletic Club players are asked to be at the Brock Street Rink at 6.45 to-night: Sanderson, Seabrooke, Young, Watley, Frost, G. Jay, H. Jay, Bath, Cadd, and Maudsley.

Unlisted Stocks.

Furnished by A. J. Pattison, Jr. & Co.

	Bid.	Asked.
Industrial Stocks:		
Brew. Corp. of Can. Pfd.	9.00	12.50
Can. Packers 7% Pfd.	95.00	98.00
Can. Wire and Cable 6½% Pfd. W. W.	101.00	——
Can. Ind. 7% Pfd.	118.00	123.00
Dom. Foundries and Steel 8% Pfd.	66.00	70.00
Inter. Proprietaries "A"	30.00	34.00
Nat. Groc. 2nd Pfd 7%	48.00	——
Prov. Paper 7% Pfd.	80.00	90.00
Standard Fuel Pfd. Bonus	76.00	83.00
Tor. Elevator 7% Pfd.	——	90.00
Insurance Stocks:		
Canada Life	675.00	725.00
Can. Life Insurance	80.00	90.00
Con. Life 20% Pd.	240.00	300.00
Dominion Fire	106.00	130.00
Great West Life	460.00	575.00
Imperial Life	400.00	460.00
Manufacturers' Life	340.00	380.00
National Life 25% Pd.	105.00	125.00
Sun Life	1425.00	1500.00
Western Life 20% Pd.	12.00	19.00
Trust and Loan Stocks:		
Can. Gen. Investment Trust 1st	——	60.00
Capital Trust	70.00	80.00
Chartered Trust	102.25	115.00
Deben. & Sec. Com.	70.00	92.50
Lon. and West. Trust	——	185.00
Mortgage and Discount 6% Pfd.	4.00	5.25
Security L. and Sav.	112.50	——
Sterling Trust	87.00	——
Traders Fin. "B" Pfd.	——	83.50
Trusts and Guarantee	87.00	93.00
Power Issues:		
B. C. Electric Pwr. and Gas Pfd.	101.50	104.00
Calgary Power 6% Pfd.	91.00	95.00
Can. Light and Power Com.	——	30.00
Can. Northern Power, 7% Pfd.	104.50	107.50
Can. West. Nat. Gas L. H. and P. Pfd.	90.00	95.00
East Kootenay Pwr. 7% Pfd.	95.00	100.00
Great Lakes Pow. Pfd.	94.00	98.00
New Brunswick Pwr. 1st Pfd.	58.00	——
Nova S. L. & P. 6% Pfd.	93.50	96.00
Ottawa L. H. & P. 6½% Pfd.	102.00	——

SPLIT DEVELOPS

(Continued from Page One)

Stormy Scenes

Stormy scenes have already occurred in the House of Representatives. Hon. J. G. Latham, leader of the Opposition, having flatly declined to serve on any committees of which Mr. Theodore is a member. The opposition is expected to refuse to recognize Mr. Theodore, who is not taking office immediately.

The Prime Minister has explained that Mr. Theodore's services are needed in the present financial crisis. He also believed that re-entry of Mr. Theodore in the Cabinet would lead to a closing up of the gap between the moderate and extremist sections of the party, but it was shown to-day that the Prime Minister was over-optimistic in this regard.

PAINTER MAKES DISCOVERY.

PRAGUE, Czechoslovakia, January 27. — The Reichenberger Zeitung to-day said Hans Griltz, Czechoslovakian academic painter, has succeeded in perfecting a method for reproduction of colored designs by purely thermic means to fabrics at an extremely low cost. The paper expressed the opinion that the invention would entirely revolutionize the printed textile industry.

99 RINKS ENTERED.

TORONTO, Ont., Jan. 27.—(C.P.) —Enthusiasts of besom and stane will attend the Toronto curling bonspiel, to be held on Feb. 16 and already 99 rinks from many parts of Canada have sent in their official entries. Feb. 7 has been set by the committee as final day for entries, but the list of 144 rinks is expected to be completed before that time.

Bowling Alley Gossip

By Pin Boy

A general shake-up was registered last night at the Duffus Academy when the ten teams in Group Four of the C.G.E. hammered the maple in their weekly scheduled parties. Test No. 1 league leaders were handed the small end of a 6-2 decision, the Switchboard No. 2 team carrying off the laurels. Both teams bowled the first game with only four men but finished the other two with a full complement. J. Cooper with a three-game total of 607 and W. Cordery with 551 were mainly responsible for the Switchmakers' victory. J. Quinn contributed a 212 single. For the Test Men, Schmidt and Brown were the only high scorers securing 225 and 203 respectively.

Switchboard	711	688	999	2398
Test No. 1	590	891	835	2316

The Test. No. 2 aggregation turned the tables on the team from the Automatic Screw Machine Department, handing the latter a 6-2 trouncing, in a nip and tuck affair that was featured by some very careful gunning. Jennings with 234, 212 and 177 and Mahood with 143, 206 and 232 were the heavy hitters for the winners.

Automatics	851	731	769	2351
Test. No. 2	756	911	993	2660

The Machine Shop turned back their old rivals from the Industrial Control Department after a hot argument that uncovered some clever pin toppling. Murphy clipped off 242 for the Control Gang to take high single in this battle, while G. Killingbeck carried the Machinists with 211 and 216.

City League.

A 689 count by Freeman and even bowling by the other Canadians sent the Big Five down without a point, the first drubbing they received this season. Curvin's 671 and Thomas' 667 were of no avail against the 3290 pins of the winners.

The Belmont Club were forced to concede one point to the determined Brintons. A heavy night's work by Tommy Holyman and "Doc" Green of the Clubmen helped pile up a big score, Holyman bumping off a 312 single for 772 total and the Doc helped himself to a 303 single to chalk up 700. George Dodgson of the losers held his own with the former pair counting 715.

Fred Hickey was all geared up in the Lucky Strike-Night Hawk tussle. He introduced himself with a 355 single and 794 count for his three games and Vince O'Connell urged him on with 719. Steve Elliott and Fawcett of the Night Hawks brushed off 656 and 679 to make the games very close.

Rangers took the Cogs on and found them just as tough as the advance reports stated. Each team took two points. Bill Prest's 757, Wilson's 674 and Batley's 616 against Bill McGee's 656, Marsden's 640 and F. Jones' 634 left the outcome in doubt till the last ball was rolled.

Westclox went into the lead, breaking even with the Bowlrites. After losing the first two games they came to life with 1299 ringer on the third. Dave Ahern, Baptie and Grant dug into the woodpile with 757, 696 and 647. Frank Wood and Vince Anthony made it interesting with 765 and 646.

Mercantile.

The Mail Carriers ran into some big time when they tackled the Brintons. For the second time this season the latter team cut loose, their 3146 pinnage including a 1225 single game was made up of fine scores by J. Sweetman's 718, J. Steward's 664 and H. Northrop's 641. Ray Bennett of the Mail Men cut down 628.

Legions got the jump on the Batchelors winning the first game, but Jack Playford's 656 and Ernie Guppy's 630 gave the latter team six points. Blodgett of the Legions hit 625.

Johnsons had it easy, getting a bye to win eight points.

Ten Pins.

It's about time somebody took it into their heads to stop this Bowlrite team. So far they have shown no respect for the opposition. With clear sweeps over De Laval, Lucky Strikes and Greenhorns and a slight loss of two points to Chief Gimbletts' Has Beens, they have chalked up 30 points. Tommy Holyman seems right at home at this pastime and at present has Galbraith, Sweetman, Farnell and Anthony thinking the same way. They will meet their stiffest opposition in Bert Duffus' all-star aggregation, who they will likely be drawn against this Saturday.

The nearest rivals to the Bowlrites, the De Laval, have rounded into a high class outfit and the veteran Has Beens have been cutting into the big sticks for some fine scores. The rest of the teams seem satisfied to wait till the deep snow comes before they start to work in earnest.

Four Games To-Night In South-End League

Two bantam and two juvenile games will be played to-night at the Sacred Heart Rink. Fosters and Canucks begin at six o'clock, and at seven the other bantams, Ravens and Athletics, come on. The juveniles start at eight with Canucks and Raybestos opposing each other, and the final game will see Tigers and St. Peter's in action at nine.

...OSED ESTABLISHMENT OF NATIONAL ASSOCIATION OF CANADIAN YACHT CLUBS

Letter Sent by Commodore of R.C.Y.C. to All Canadian Clubs.

UNDER CENTRAL CONTROL

(Special to Examiner, Copyright, 1931.)

TORONTO, Jan. 27.—In his effort to establish a system of national control for Canadian Yachting, Commodore George H. Gooderham of the Royal Canadian Yacht Club of Toronto, premier yachting club of the Dominion of Canada has forwarded the following letter to all outstanding Canadian yacht clubs and organizations:

Dear Sir:

The possible need for some distinctly Canadian yachting association that could be recognized as nationally representative, has been the subject for quite a lot of discussion among yachtsmen here, largely as a result of developments in the yacht racing world during the last few years.

The matter becomes quite prominent from time to time when typically international yacht races are held and Canada is not represented by any national entry.

For example, when most of the yachting nations competed on Long Island Sound for the Scandinavian gold cup—emblematic of the six-metre yacht supremacy—our public insistently asked through the press, 'Why was Canada not represented?"

After the recent races for the 'America's cup', a great movement appeared to be under way in the press of Canada to organize some means whereby Canada might challenge for that trophy in the near future.

And now we have to consider the international yacht races to be held in connection with the olympic games at Los Angeles in 1932.

The truth is that we have no Canadian yachting body that is sufficiently representative to make a national entry in any such events.

Practically all our clubs are affiliated with racing associations composed of both Canadian and United States clubs, and while this arrangement is a natural and most convenient one for the purpose of local or district racing, it does not provide for many aspects of the sport in a strictly national sense.

Promote Sport.

It has been urged also that the time has come to promote and develop a distinctly national character in our yacht racing activities and co-ordinate them through the medium of a national body preferably composed of our active yacht clubs from coast to coast.

We have been reminded of Canada's past records in shipbuilding when her sailing ships were to be found on every ocean; the fame of her Nova Scotia fishing fleets; the extent of her merchant marine; and her record past and present in building and racing yachts; it is held that all these form a most proper background for the development of a national yachting spirit.

These and other considerations in dictate the desire in many quarters to have some so-called "national authority" to be representative of Canada as occasion may require, and to provide means for acting in behalf of her yacht blubs. Such an association presumably would be incorporated by charter of the Dominion government, and would seek recognition from the International Yacht Racing Union as Canada's representative body for national purposes.

It has been suggested that it should adopt as official and racing rules agreed to by both the N.A.Y.R.U. and the Y.R.A. so that these rules should acquire a status in Canada that is now lacking because no sufficiently representative Canadian body is in existence to sponsor them.

It would not interfere in any way with existing racing associations which already control local and district yacht racing. If it could succeed in fostering a Canadian yachting spirit; in establishing the status and authority of a uniform racing code; in sponsoring entries for international racing event and providing the machinery for selecting such entries, and in general serving as a medium for the Canadian yacht clubs to work and act together for the advancement of the sport, it should be well worth while.

The Royal Canadian Yacht Club is taking the liberty of bringing this matter to the attention of our Canadian yacht clubs in the hope that they will give it full consideration, and that they will favor the club with their respective views.

Should the project meet with the widespread support necessary for its success, the R.C.Y.C. would gladly offer its services to initiate such further steps as may be required to get the movement under way.

Any suggestions as to the basis on which such an organization might best be formed would be most welcome. In the meantime, for the purpose of giving a lead to such suggestions we attach a memorandum outlining a few features that have been proposed as a structure for a constitution.

Respectfully submitted,
Geo. H. Gooderham,
Commodore, Royal Canadian Yacht Club.

With this letter, Commodore Gooderham also encloses a tentative list of articles proposed for the constitution and suggests that the organization be called "The National Association of Canadian Yacht Clubs."

The clubs communicated with by Commodore Gooderham are as follows: National Yacht and Skiff Club, Toronto, Ont.; Oakville Club, Oakville, Ont.; Parkdale Canoe Club, Lakeshore Blvd., Toronto, Ont.; Quebec Yacht Club, Louise Basin, Quebec, Can.; Queen City Yacht Club, Sunfish Island, Toronto, Ont.; Bay of Quinte Yacht Club, Belleville, Ont.; St. Andrews Yacht Club, St. Andrews, New Brunswick; St. John's Yacht Club, St. Johns, Quebec, Can.; Royal St. Lawrence Yacht Club, Dorval, Lake St. Louis, Quebec, Can.; Toronto Canoe Club, Dowling Ave., Toronto, Ont.; Royal Vancouver Yacht Club, Vancouver, B.C.; Royal Victoria Yacht Club, Uplands, Victoria, B.C.; Bras D'Or Yacht Club, Baddeck, Nova Scotia; Royal Canadian Yacht Club, Centre Island, Toronto; Royal Cape Breton Yacht Club, Sydney, Cape Breton, Nova Scotia; Chester Yacht Club, Chester, Nova Scotia; Cowishan Bay Yacht Club, Vancouver Island, B.C.; Royal Hamilton Yacht Club, Hamilton, Ont.; Royal Kennebeccasis Yacht Club, Millingeville, N.B.; Kingston Yacht Club, Kingston, Ont.; Royal Lake of the Woods Yacht Club, Winnipeg, Canada; Royal Nova Scotia Yacht Squadron, Halifax, Nova Scotia.

APPLICATIONS MADE TO EMILY COUNCIL

Communications Read and Other Business Transacted at Omemee Meeting.

OMEMEE, Jan. 27 (Examiner Correspondence)—Emily Council met in Omemee pursuant to statute, present all the members that is to say. The newly elected Reeve Harry E. Endicott and councillors D. Joseph Guiry, Herbert Jackson, William J. Patrick and Thomas Rice. The reeve in the chair, after taking the required declaration of office (the declaration of qualification having been previously filed) the council proceeded to transact business.

The following communications were received, perused and laid on the table for discussion and action, if necessary. From the Department of Public Highways in re the appointment of the township's road superintendent and advising that no change be made in the position without the consent of the Minister of Highways pursuant to the "Highways Act."

From the Sick Children's Hospital, Toronto, soliciting usual donation. From Omemee Public Library soliciting usual donation. From the clerk of the township of Ops re boundary accounts advising a difference of $10.87 due Ops and suggesting that a cheque be forwarded for this amount in adjustment instead of reuniting one half of each account as heretofore. From J. L. Ashmore ex-Reeve congratulating the council on election and expressing best wishes for a prosperous year. From M. H. Winter secretary Victoria County Plowmen's Association enclosing financial statement. From the clerk of the village of Omemee enclosing $26 for one half cost of Division court sittings in Coronation Hall (20) and use of Hall for Municipal Nomination ($6). From the Dominion of Canada General Insurance Co. re liability insurance. From the Public Trustee, Toronto in re Tracey Drain in reply to clerk's letter advising the taking up of the matter with the clerk of the township of Ops. From the Canada National Railways advising the proposed erection of a flag station at McCague's Crossing with the request to advise the Board of Railway commissioners. If the council had any objection to same.

Apply For Office.

Application was made by Mr. F. G. Sandy for the appointment of assesor. Applications for the position of treasurer were received from William R. Robinson, Thomas A. McConnell, Charles L. Lucas, James McQuade, Arthur McQuade made applications for the postion of clerk. Applications for the position of township road superintendent were received from Charles S. Lucas and Lloyd Boate.

The following township officials appointed Cyrus R. Hart as trustee on the Omemee High and Public School Board for the ensuing term of two years. Dr. G. N. Earle as Medical Health Officer for the ensuing year for a nominal salary of $5. As Sanitary Inspector for a nomial salary of $5. J. C. Lucas as a member of the local Board of Health at or for the statutory allowance and mileage. Denis M. O'Leary and Harry L. Jackson as auditors to audit the accounts, books, etc. of the municipality for the year 1930 for a salary of $7 each and that the clerk prepare the usual by law to confirm these appointments. That orders issued on the treasurer for payment of expenses in connection with the recent municipal election.

Wages for opening up snow roads be as follows, man and team, 40 cents per hour; man alone shovelling 20 cents per hour and that only such work as is authorized by township road superintendent or a member of the council be paid for, carried.

The time for the collector of taxes to return the roll be extended up to 2nd day of February next.

That the Reeve and treasurer be authorized to borrow from the Bank of Toronto, Omemee, such sums of money from time to time as may be required to meet the current expenditures of the municipality and the school requisitions until the next taxes for the present year are collected.

That the road and bridge expenditures accounts as presented by Charles S. Lucas, township road superintendent, be approved and paid by treasurer.

That by law number 587 for the purpose of confirming the appointment of several township officers as now made be introduced and read a first time.

That by law 588 for the purpose of authorizing the Reeve and treasurer to borrow moneys from time to time from the Bank of Toronto, Omemee to meet expenditures of the municipality and the school requisition as therein set out be now introduced and read a first time.

That orders be issued in the treasurer for payment of miscellaneous accounts and charitable donations totalling $355.22.

By laws 587 and 588 were given second and third readings. Reeve and clerk signed and attached the corporate seals.

That the resignation of R. J. Grandy be accepted to take effect at the next regular meeting of council and application for position be received up to that date.

That orders be issued on the treasurer for payment of the following sheep killed or injured by dogs together with valuing expenses, Joseph Piggott for 2 sheep killed $16, D. M. Costello, service and mileage valuing sheep of Joseph Piggott $2.30, total $18.30.

That the council adjourn to meet on the second day of February at 10 o'clock when the clerk, the treasurer, assessor and township road superintendent will be appointed.

New Flagship Of The U.S. Asiatic Fleet

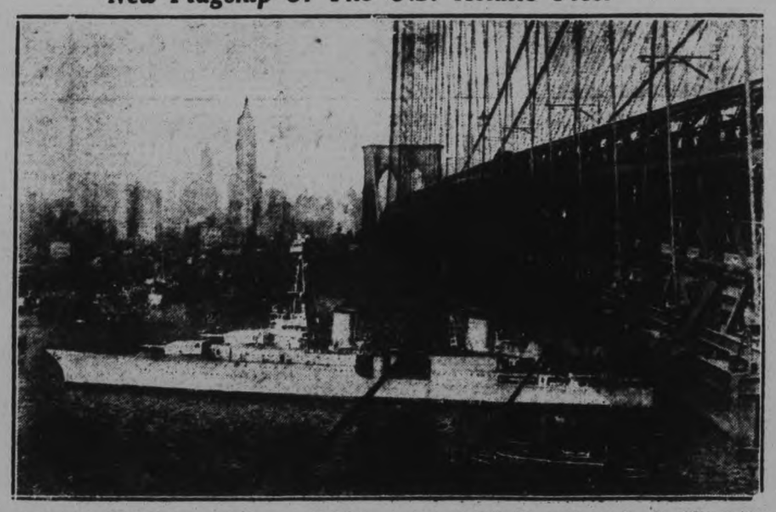

The U.S.S. Houston, new 8-inch gun, 10,000 ton cruiser, majestically passing under Brooklyn Bridge in New York as she left for Manilla, P.I., to be the new flagship of the Asiatic fleet—Acme Photo.

BUTTER AT 10 CENTS A POUND DAIRY PRODUCTS HELP LITTLE

Saskatchewan Farmers Get But Third of Former Price For Eggs.

HEART-RENDING TALES.

By Wilfred Eggleston.

(Special to Examiner, Copyright, 1931.)

HAZENMORE, Sask., Jan. 27.—In the fifty-mile stretch of prairie between here and the Montana boundary there is probably more destitution than in any area of similar size in Saskatchewan.

A train of disaster which began with a series of frightful hailstorms in 1927 wiping out vast acreages of wheat, culminating in the drought of 1930 and the present unprecedented low prices for farm products, explains the extreme penury of this region. There are aggravating circumstances peculiar to this area also.

It was opened up more recently than the country to the east, and the settlers are not so well established. Many farmers are forty and even fifty miles from the nearest railway station, and hauling costs have been a heavy burden. Drought and hot winds were so severe this summer that even vegetable gardens were a failure, and the farmers have no stores in their cellars. The country is bald prairie, with no natural fuel, and not a stick of timber nearer than a hundred miles.

Some farmers with a couple of cows and a little flock of chickens were congratulating themselves in the late fall at the prospect of being able to buy groceries throughout the winter with their butter and eggs, but the latest quotation for dairy butter is ten cents a pound, and eggs are only bringing from 15 to 20 cents a dozen at the store. A year ago butter was 30 and eggs 50 to 60. Even with cheap feed, butter costs the farmer more than 10 cents a pound to produce.

A collector for a farm implement company called on a farmer in that area this fall hoping to get something on a note which was overdue. The farmer explained that he hadn't a cent but invited him in to dinner. The implement collector found the family sitting down to a table on which there was only a pot of soup made out of Russian thistles, a common weed of this locality. They had not even flour in the house. The implement collector talked no longer about a payment on the machinery note. Instead, before he left he pressed a five dollar bill into the farmer's hands, and told him to buy groceries with it.

Boiling Gophers For Food.

Before I reached Hazenmore I had been told of families in that district boiling gophers for food. Now this, I should explain, is not a new tale on the prairie. As a boy, reared in country very similar to that south of Hazen more, I had heard stories of gopher eating during particularly 'hard times', but I had never come into actual contact with such practice. The gopher is more closely allied to the squirrel than the rat, and except for his cannibal ways there is no reason why he should not be palatable. I questioned Mr. Spicer very closely on this point; he said that he also had only hearsay evidence; he had been told of a family which had been killing them and packing them away in salt for the winter.

"I know personally of families subsisting on a very limited diet," he said. "Bread and syrup, with a few potatoes for variety, is not uncommonly the whole menu for days at a time."

Pastor Rondeau related to me some of his personal experiences. Driving south of Woodrow after the bad snow storm of last October, he had seen children wearing nothing warmer than a gunny sack into which holes had been made for arms and legs.

"A woman came driving into Woodrow alone with a horse and buggy a few days ago," Mr. Rondeau went on to relate. "She had been driving from early morning till late evening, a distance of 30 miles. She had left her husband, who was lying sick in bed, and her eleven children, to come to Woodrow in search of clothing which she had heard was being distributed by the United Church. The pastor at Woodrow, Mr. Dawson had already been acquainted of her case, and the women of the church had laid out a variety of garments for her. The delight of the woman when she saw clothing suitable for the whole family was really pitiful to see. Tears came into her eyes and she almost broke down. Next morning she set off joyfully for her home 30 miles away, with one big bale in the back of a buggy, and another piled up beside her in front."

Extreme hardship, according to Mr. Spicer, is much more common than is generally realized. 'Most of these people are reduced for the first time in their lives to ask for help, and only the direct necessity drives them to it," he observed.

Here, also wealthy farmers have been reduced in two years to penury. Mr. Rondeau recited the case of a farmer whose home had cost $15,000 and was the wonder of the countryside. Back in 1927 when hail struck the land, and church finances were seriously affected he came forward and increased his usual church subscriptions from $275, to $400. To-day that man is bankrupt. Another successful farmer came down from Bateman to Woodrow a few years ago, paid $5,000 cash on a $14,000 farm. He has just been foreclosed upon, and with his wife and child is on the street."

Pleased With Boat

Following a trial trip in the speedboat, 'Miss England II," Kaye Don (above), famous English automobile driver, evinced his satisfaction and approval of the reconditioned boat which carried Sir Henry Segrave to his death last year. After the trial spin, when the boat travelled at more than 100 miles an hour, Kaye Don departed for home to prepare for his trip to Buenos Aires.

Hot Tea And Buns For Workless

Welcome cheer for the workless of England comes in the form of hot tea and buns when the Salvation Army started their distribution of food to those unfortunate enough to be unemployed. This is done five days a week and will continue all during the winter months.

DO NOT PROFIT BY EDUCATION

So Declares Micmac Indian Discussing the Problems of His Race.

MONEY IS WASTED.

TRURO, N.S., Jan. 27.—Claiming that "trapping, basket and axe-handle making" are the natural trades of his people, an Indian of the Truro Reserve, writing under the nom de plume "Glooscap," expressed his views in the letters To the Editor Column of The Truro News on the proposed Indian College to be built at Shubenacadie, N.S.

"Not very long ago," the letter states, "I was asked what I thought of our some thousand dollars Indian College at Shubenacadie where the final touches of our long drawn 'civilization' is to be given, where everything 'Indian' is to be forever obliterested or cast into the Bottomless Pit. I was told, in less than ten years' time, some smart young Indians can become priests, doctors, and lawyers, young squaws, school teachers, stenographers and salesladies llust like the Whites to-day.

"Remembering my own experience of the effects or consequences of White Man's education upon an Indian and knowing how unchangeable Lo The Low Indian is, I had to utter one of my great-great Grand Father's grunts and prayed to our old Father Glooscap to come and save us which I hope he will do, for to be an Indian is to be forever in constant state of being nothing more than a looker on, longing for the good things of this world which he sees but never can get. It is nearly forty years since the Indians schools were introduced in all our Reservations in Nova Scotia. Millions and millions of dollars have been spent to educate 'The Indian.' To-day we have not one single Injin who can earn his bread and butter through or by the use of his pen.

"As some one said three months after an Indian Priest is ordained and Indian Doctor and Italian Lawyer graduatesyou will find the three working together at baskets and handles.

The modernism instead of improving the condition of Micmac Indians in Nova Scotia, is playing havoc with them, and everything else 'Indian.'

"Our last Christmas in our Reserve here was a modern one. Go to Church in the morning. Go back to your own house, enjoy your own dinner. If any Indian did it sixty years ago no prayers could have saved his lost soul.

"For sixty years ago an old Indian Christmas was all 'Indian,' all saucy whites, including Priests were excluded from the Holy of Holies where feast upon fests raged from a day before Christmas until New Year. A New Year was always a reconciliation and kissing day. So our modern Indian Christmas here was a mere shadow of our former ones."

FIND MOONSHINE NEAR COBOCONK

Two Men Arrested on Charges of Having Liquor Illegally.

BOTH BEEN UP BEFORE.

LINDSAY, Jan. 27 (Examiner Correspondence).—Otto and Roy Weaver of Coboconk, who a year ago were arrested on charges of operating a still, have again been arrested on charges of having liquor illegally. The arrest was made by Excise Officer T. R. James and Canadian Mounted Police Officer Jennings of Peterborough.

It was while looking for a still, which the authorities believed was the property of the young men, that they came across the moonshine—five gallons in all. The officers failed to locate the still after an extensive search. The accused will come before Police Magistrate Jordan on Friday morning.

PAIN GETS BETTER BACK FEELS FINE after Musterole—safe "counter-irritant"—is applied once an hour for 5 hours. Many feel better after first application. MUSTEROLE

GROUND PLANS ARE COMPLETED FOR THE CAIRO-CAPE AIR ROUTE

27 Main Air Stations Down African Continent Ready for Opening of Great Empire Line.

SPECIAL PLANES

LONDON, Jan. 27. (By the Canadian Press)—The first weeks of 1931 will see the launching of one of the greatest enterprises in the history of commercial aviation—the establishment of the world's longest organized airway over 8,000 miles of route between London and Cape Town. Early in the new year Imperial Airways propose to open first sections in Africa of this great new trunk air line, which will connect at Cairo with the present England-India air mail service. Big land and marine air liners will ply regularly over the deserts, great lakes, rivers and jungles of the vast African continent. For the first few months the aeroplanes are scheduled to fly from Cairo as far as Mwanza, on Lake Victoria of Kenya Colony and Tanganyika Territory.

The entire Cairo-Cape airway, measuring 5,700 miles and spanning Africa from extreme north to farthest south, will be in operation from midsummer next year. Passengers will then be able to get from London through to Cape Town in 11 days, as compared with 17 days by the swiftest combination of organized land and water transport. In the first phases the airway is to be operated only by day, but after a few months of regular flying the air-liners should travel back and forth by night and day and the most up-to-date forms of night flying equipment are installed at the landing grounds along the route.

27 Air Stations.

Between Cairo and Cape Town 27 main air stations are established, linked by about 30 intermediate landing grounds where regular calls will not be made but which will be instantly and always available for use when needed. At several of the main stations hotels have been erected for aerial travellers, and ground organizations at each station includes aeroplane hangars, workshops, wireless and weather offices, and quarters for the airway staff. Seventeen main stations have full wireless equipment, ensur ng that all along the route the air liners will never be out of wireless touch with one of these stations. Long and short wave communication is to be used and messages between air-craft and ground stations will be sent both by telegraphy and telephony.

The Handley Page (Type 42, largest passenger-carrying land 'plane in the world, has continued successful trial flights at Radlett Aerodrome, Hertfordshire. This immense biplane, built to be fitted with luxurious accommodation for 38 passengers in two large saloon cabins and with capacious holds for mails and urgent freight, has risen with ease from the ground carrying its full designed load, the weight of machine and burden being nearly 13 tons. Even under this great weight the big 'plane rose from the ground after an astonishingly short run and handled easily and well in her evolutions over the flying ground. These machines, eight of which are ordered by Imperial Airways for the operation of their European routes and of the trunk airways to India and South Africa, are likely to prove the most economical big aircraft yet constructed. Tentative calculations show cost of operation of a few cents a mile for each passenger carried.

The Type 42 (also styled "Hann bal") measures 25 feet from the ground to the highest point of the upper plane. The length from nose to tail is 86½ feet, while the span of the upper plane is equal to the aggregate span of five light aeroplanes. The landing wheels are 21 inches wide, seen from the front, and five feet in diameter. The weight of the machine, fully laden, is 28,500 pounds in the Western Type (intended for flight in the European routes with spcae for 38 fare-paying passengers) and 27,250 pounds in the Eastern Type, which has the passenger adccommodation cut down to make room for additional mails and baggage.

With four air-cooled radial "Jupiter' motors of 490 h.p. each the machine cruises at 95 miles an hour and attains a top speed of 116 miles an hour. Rate of climb at sea level is 677 feet a minute and the service "ceiling," the greatest height which the 'plane can reach in practical flying is 12,450 feet. The replacement of these engines in some of the planes by four 555 h.p. "Jupiter" motors, equipped with superchargers, increases the cruising speed by 10 miles an hour, raises the maximum speed to 129.5 miles an hour and the rate of climb at sea level to 828 feet a minute.

The Type 42 is designed to fly level at 6,000 feet on the power of any three motors. Risk of forced landing caused by failure of one motor is, therefore, small and, when flying on established routes, the air liner should never fail to reach an aerodrome or emergency landing ground. The safety factor of the huge machine is further improved by a comparatively low landing speed of 50 m.p.h. while even with the low-powered engines the machine is able to clear an obstacle 65 feet high after a take-off run of 500 yards. These figures mean that the biplane, in spite of its great size, may be flown off and into any ordinary aerodrome without difficulty.

Arrives in New York

Capt. Malcolm Campbell, English speed driver, arrived recently at New York with his 1,400-horsepower automobile, "The Bluebird," for an assault on Segrave's world's speed record at Daytona, Fla., of 231 miles per hour.

LAVAL LINES UP CABINET

PARIS, Jan. 27.—Pierre Laval, who has been working several days to assemble a new French Cabinet, succeeded definitely in lining up his Ministers at 1.30 o'clock this morning.

The action of the Radical Socialists make it certain that if M. Laval was to succeed, his Ministry must be formed on the Centre and Right, and would thus be similar to that of Andre Tardieu, which was defeated in the Chamber of Deputies on Dec. 4.

ITCHING SKIN Stop irritation now. Soothe, promote healing and prevent infection with Dodd's OINTMENT In a jar like the finest face creams. Price 50c

Much Benefit Derived From I. T. Publicity

Another example of the service and promptness of the Peterborough Chamber of Commerce in answering enquiries has been brought to the notice of the Examiner. An American who owns a summer home, and property, on Belmont Lake, wrote in asking for the whereabouts of a boat building company in a village on Stoney Lake by the name of Laveville or Lakefield. The following is a reply to the information gratuitously given by the Chamber:

"I wish to thank you for your assistance in locating a boat builder at Lake field, and also in supplying the names of other builders there. It is most pleasing to know that your free service is so promptly given. I thank you, and shall place an order in your locality.

Yours very truly, ——"

And so it is not only this city that benefits by the publicity and information service of the Chamber and the Trent Waterways-Iroquois Trail Association.

In a recent letter received by the Chamber of Commerce, it was learned that Walter Darling and F. G. Lovett of the Industrial Accident Prevention Associations would be in Peterborough on February 3.

A noon meeting will most likely be held, though nothing definite has been arranged as yet. However, Mr. Darling will address the employees of the city in the evening.

ADD HEALTH TO HOT BREADS

Hot breads are tempting. But often they lack roughage. The absence of bulk from foods often results in constipation.

But now you can have hot breads *with roughage*. Simply add a cupful of Kellogg's ALL-BRAN to the recipe. This delicious cereal furnishes the bulk needed to assure proper elimination. You will find many appetizing recipes on the red-and-green ALL-BRAN package.

Equally tempting as a ready-to-eat cereal with milk or cream. Two tablespoonfuls daily are guaranteed to prevent and relieve both temporary and recurring constipation. In severe cases, use with each meal.

ALL-BRAN also furnishes needed iron for the body. At all grocers. Made by Kellogg in London, Ontario.

Kellogg's ALL-BRAN

SHOULD THE CHILDREN EAT IT

PARENTS, particularly mothers, are paying a lot of attention to children's diet these days. For it is far more economical and pleasant to keep a child well by feeding him correctly than by nursing and doctoring him back to health.

Of course the doctor should be consulted regarding what a child should eat and what he should not eat. But do you realize that the leading manufacturers of food now seek the advice and approval of the leading nutritional authorities in the country, relative to the claims they make for their products in their advertising?

In other words, food advertisements are reliable sources of information regarding diet. They are based upon the results of the latest approved scientific discoveries about vitamins, minerals and roughage, in relation to vigorous bodies, clear complexions, sound teeth and properly regulated systems.

So read these advertisements carefully. Consult your doctor about them. Very often the advertiser invites you to do this because he has asked authorities, whom your doctor respects, about those advertisements first.

Here Are Wednesday's Daily Dozen For Tired Bank Accounts

9 a.m. to 6 p.m. PHONE 1780.

PRESCRIBED BY DOCTOR RICHARD HALL, LIMITED

Fine Kid Gloves
$1.39 Pair
Really wonderful value in fine, good looking Kid Gloves with attractive fancy cuffs or in straight effects. Good colour assortment. No black.

Kimona Velour
50c Yard
Soft, warm, thick Kimona Velours for children's or women's wear. Worth 69c and 75c the yard. A splendid range of patterns in good colourings.

Oilcloth Tablecloths
69c Each
Neat, of attractive appearance and a real kitchen labour-saving article. They are 54 x 54 inches in size. Your choice of white or light grounds with coloured designs.

Gigantic Blankets
$1.89 Pair
Cozy, soft surfaced Flannelette Blankets of outstanding quality, in white and grey patterned with the usual rose and blue borders. Full double-bed size.

54in. Table Oilcloths
39c Yard
From this group you may select prettily patterned cloths in 6/4 width. All first quality. Light and dark colours. Real value.

Lingerie Crepes
19c Yard
Dainty Cotton Lingerie Crepes in white, maize, rose, blue, etc., with tiny flower designs in bright colours. Also plain Crepes. For gowns, underwear, etc.

Cashmere Hose
69c Pair
Women's serviceable, good looking Cashmere Hose in good Winter weight. Several colours. One of the most popular hosiery items this season.

Wool Blankets
$5.95 Pair
White Wool Blankets—thick, soft, warm and comfortable—with borders in pink or blue. Wonderful value for Wednesday buyers.

Printed Rayons
49c Yard
For women's afternoon frocks, girls' dresses and for use in combination with plain materials, you'll find these Crepes decidedly attractive.

Child's Bath Robes
$2.00 Each
Children's warm Bath Robes, made from soft, cozy kimona velour and in such shades as blue, rose, green, etc. Nicely patterned. Cord girdle. Sizes 6 to 14 years.

Figured Cretonnes
39c Yard
Cretonnes that will brighten your rooms and make old furniture look like new are here in a big variety of gay colourings and popular patterns.

Madras Muslins
39c Yard
For almost any window in the house you may select at reasonable cost Madras Muslins, neatly patterned, that will give every satisfaction.

RICHARD HALL LIMITED

SCHOOL BOARD OFFICIAL CHOSEN

Several Communications Read at First Meeting of Newly Elected Trustees.

AT MILLBROOK

MILLBROOK, Jan. 27 (Examiner Correspondence)—The statutory annual meeting of the Millbrook School Board was held in the Council Chamber of the town hall recently and present were L. W. Smith, C. C. Garside, W. H. Coombe, W. A. O'Brian and George E. Burnham.

The secretary took the chair, and read the certificates of the Returning Officer as to the result of the election of trustees as follows: for two years, G. E. Burnham, C. C. Garside and M. McDowell. The business of electing a chairman for the current year followed.

C. C. Garside-W. H. Coombe, that L. W. Smith be appointed chairman for 1931, carried.

C. C. Garside-M. McDowell, that George E. Burnham be appointed secretary-treasurer for the current year at a salary of $125, carried.

W. A. O'Brian-G. E. Burnham, that the Management Committee for the current year be C. C. Garside, W. H. Coombe and M. McDowell, carried.

M. McDowell-W. H. Coombe, that T. H. Collins be re-appointed member of the Library Board for a term of three years, carried.

On motion of W. A. O'Brian and C. C. Garside, the statutory meeting adjourned and a special meeting of December 15, 1930, were read and on motion of C. C. Garside and W. A. O'Brian, confirmed, ordered pasted in the back of the old minute book, the secretary being instructed to procure new minute book without delay.

Reports, the secretary-treasurer reported that the annual report of the Public School to the Department of Education had been completed and forwarded to the P. S. inspector.

The financial statement for the year 1930 was read by the secretary-treasurer, showing a balance on hand of $3,479.64, books having been audited and found correct.

Communications from Cameron Vance thanking the Board for the award of the Norman Allen Scholarship for the year 1930.

From the Assistant Deputy-Minister of Education, that grant to the cadet corps had been cancelled as instructor had not proper qualifications.

C. C. Garside-W. H. Coombes, that above communication be received and filed, carried.

From William Morris, secretary-treasurer Ontario Ratepayers' and School Trustees' Association asking that delegate be appointed to the Ontario Educational Association convention.

M. McDowell-C. C. Garside, that W. A. O'Brian be delegate to the O. E.A., and that in the event of his not being able to attend he appoint his own substitute, carried.

W. H. Coombes-M. McDowell, that secretary order copies of the School Journal, carried.

Accounts: Ivan L. H. Gray, science $7.80; first aid, $2.40; $10.20; E. McCorry, cleaning rifles, $5; Hydro-Electric acc't, $7.87; Attwooll & Sheppard acc't lumber, $.33; Central Scientific Company acc't, $1.09.

On motion of M. McDowell and W. H. Coombe, the above accounts were ordered paid.

W. A. O'Brian-W. H. Coombe, that 100 copies of the financial statement be printed and distributed, carried.

W. H. Coombe-M. McDowell, that the minutes of each meeting of the School Board be furnished to the press, carried.

C. C. Garside-M. McDowell, that the usual honorarium of $125 be paid the secretary-treasurer for his services during the year 1930, carried.

C. C. Garside-W. H. Coombe, that this Board adjourn to meet again on the second Monday in February at 8 p.m., carried.

Chest COLDS

—yield to this double-action salve

When colds reach the bronchial tubes it is important to start Vicks double-action treatment at once.

Vicks begins its twofold relief the moment it is rubbed on the throat and chest:

(1) Like a poultice or plaster, it acts through the skin, thus relieving tightness and soreness.

(2) Its healing ingredients are released as vapors by the body heat, and breathed in direct to the inflamed parts.

This method of treating colds originated with Vicks. Today, the whole trend of modern medical practice is away from needless "dosing."

VICKS VAPORUB

BUILDING COMMITTEE CHOSEN BY MADOC EXHIBITION BOARD

Plan Erection of New Sheep and Swine Pens, Also 300-Foot Cattle Barn.

FINANCIAL STATEMENT

Madoc Agricultural Society held the annual meeting at the Community Hall, with President West in the chair. There was a large number of members present, and from the different reports, Madoc Fair is away to a good start for the year 1931.

The treasurer's report was presented by Samuel Rollins, who received a hearty vote of thanks for his untiring efforts to bring the finances of the fair to a balance.

The Secretary and President then, in a few appropriate words, thanked Mr. and Mrs. Rollins for the gift of a beautiful dairy and seed building which they had presented to the society last Fall, the building being valued at $700.00.

Financial Statement

RECEIPTS

Balance last report	$ 15.37
Grants	445.00
Members' Fees	102.00
Donations, Cash	437.80
Donations, Goods	700.00
Admission, Gates	1546.18
Rent, Grounds	191.00
Concert Receipts	375.15
Field Crop	100.00
Rents and Ads.	235.00
Members' Fees Retained	113.00
	$4,260.50

EXPENDITURES

Prizes and Field Crops	$1504.30
Judges and Delegates	116.79
Field Crops	100.00
Races and Music	444.60
Rent and Insurance	94.10
Note	440.84
Salaries	90.00
New Floor	382.00
Printing	150.00
Labor	104.78
Building	700.00
Rent	30.00
Total expenditures	$4157.41
Balance credit	103.09
	$4,260.50

ASSETS AND LIABILITIES

Assets	$15,680.00
Liabilities	800.00
Assets over liabilities	$14,880.00

The officers and members are highly elated over such a wonderful year. In new business, appointed a building committee to devise ways and means to build new sheep and swine pens, also a 300-foot cattle barn; the committee named was William Miller, Walter Whytock, Samuel Rollins, George West and Will J. Hill.

The field crop this year will be oats and potatoes. The association is pleased to report that in November, 1930, the last dollar of indebtedness was paid. $800.00 is still owed on merry-go-round and electric equipment, but this must pay for itself, as no fair money is used for this account.

The President, Secretary and Treasurer were appointed delegates to the Central Fairs' Association at Belleville, Jan. 29th and to the Ontario Fairs' Association at Toronto on Feb. 3 and 4. The Secretary will give an address at the Convention, held at the King Edward Hotel, Toronto, on Feb. 3, viz., "Circuses and Carnivals in Connection with Agricultural Fall Fairs." The officers for the year 1931 are as follows:—

President, George West; 1st Vice-President, William McMechan; 2nd Vice-President, Fred Curry; Treasurer, Samuel Rollins; Secretary, Will J. Hill. Auditors, J. A. Caskey and W. H. Bailey. Program Chairman, Walter Whytock.

Must Help Thin Weak Children Or Money Back

Builds Body, Bones, Teeth of Ailing Youngsters.

You can give your children, mother nature's own vitalizing weight building tonic for 28 days—and if at the end of that time you are not extremely thankful for the benefit received get your money back.

That's a fair offer you should not let pass—ask McDermid & Jury, McDermid's, Bond's, Lynch, and Payne's or any druggist for McCoy's Cod Liver Extract Tablets—they are small—sugar coated and rich in the body building substance extracted from Codfish Livers.

Complete directions come with each box—60 tablets 60 cents—a blessing to frail children.

SCHOOL REPORT

S. S. NO. 13, PERCY

Names in order of merit.

Class IV—Gertrude Bright 80; Helen Butler 78; Basil Towns 63; Stewart Herriot 56.

Sr. III—Malcolm Sampson 56.

Jr. III—Rita Butler 83; Eleanor Oliver 74; Mary Herriot 68; Francis Towns 65; Flora Yule 62; Claude Sampson 57.

Class II—Audrey Oliver 81; Grace Slozgett 73; Ruth Fairman 72; Elwood Slozgett 70; Dan Sampson 57.

Class I—Lloyd Merrill 78; Henry Oliver 78; George Oliver 68; Audrey Sampson 65.

Helen Breckenridge, teacher

A new feminine hat in Paris is said to be a cross between a dog's crown and an American sailor's cap.

Premier MacDonald recently attended the opening performance of a winter circus in London.

SOCIETY ENJOYS SUCCESSFUL YEAR

East Peterborough Agricultural Society Officers Re-elected at Annual Meeting.

NORWOOD, Jan. 27.—(Examiner Correspondence)—The annual meeting of the East Peterborough Agricultural Society was held on Wednesday in the Council Chamber, when the financial report, which was most encouraging, showed that there was a balance on hand of $8509, after paying out the largest sum in the history of the organization for prizes, which amounted to $2,047.

The officers of the previous year were all re-elected and two new directors were added to the Board in the persons of H. McLaughlin and George Would.

Much disappointment was felt among the officers when Wellington Burgess who was recently appointed secretary, announced that he had decided not to accept this office. On motion, it was decided to advertise for applications for the position.

Y.W.A. Meets.

The first meeting of the year of the Norwood Presbyterian YWA was held at the home of Miss Grace Dean on Thursday evening when the program was in charge of Miss Dean. The scriptural lesson was read by Miss Rhoda Ennes and Mr. John Rogers contributed a solo. The topic was taken by Miss Annie Ferguson and included a chapter from the study book, "Over the Seas to China," also a chapter from "Ambassadors of Good Will."

Miss Lean Rogers gave a reading and at the close of the meeting a dainty lunch was served and a social hour enjoyed.

Manuscripts of the novels "Lotnair" and "Endymion," by Disraeli, were sold in London recently for $10,250.

REV. G. E. DOWNING ELECTED PRESIDENT

Norwood Horticultural Society Holds Annual Meeting in Public Libray.

NORWOOD, Jan. 27.—(Examiner Correspondence).—Rev. G. E. Downing was re-elected president of the Norwood Horticultural Society at the annual meeting held on Friday in the Public Library.

Rev. Mr. Downing occupied the chair and gave an outline of the work accomplished during the year. Many improvements have been made in different places which, before the society decided to plant flowers and shurbs, were most unsightly, indeed. One especially worthy of notice was the filling in and beautifying the corner of Queen and Colborne streets, opposite the Presbyterian church.

The members decided to continue this splendid work during this year, by making a new triangle flower bed opposite the Metcalfe block and at the Public Library.

The Society decided to plant and keep the flower pot in the cemetery as a memorial to the late J. E. Roxburgh, who was the promoter of this spot and maintained it for the past few years. A letter of appreciation was received from Mrs. Roxburgh for the floral tribute sent by the Society.

J. E. Thompson, secretary, reported cash on hand of $93.72. The grant last year from the Government was $94 as compared with $34 the previous year.

Rev. Mr. Downing and J. E. Thompson were appointed delegates to the Horticultural convention at Toronto on February 12 and 13.

The following are the officers for 1931: President, Rev. G. E. Downing; Mrs. E. P. Cuffe, 1st vice; Mrs. H. Keefer, 2nd vice; J. E. Thompson, secretary; directors, Mrs. E. C. Squire, J. F. Elliott, D. Tucker, Mrs. J. E. Roxburgh, Mrs. D. B. Cutcliffe, R. G. Lawlor, B.A., G. A. Brethen, Rev. O'Conor-Fenton, Miss Pauline Weir and Mrs. P. M. Grover.

Here's another attractive

MAGIC MENU

Most women find it difficult to think up new ideas for attractive menus . . . This one, suggested by Miss Katherine M. Caldwell, cookery authority of Canadian Home Journal, Toronto, is therefore sure to please.

LUNCHEON MENU
Cheese and Vegetable Soufflé with Cream Sauce
Buttered Whole Wheat Toast
Sweet Pickles
Hot Raspberry Biscuits*
Chase & Sanborn's Tea

For afternoon tea, there is nothing nicer than these same Raspberry Biscuits, shaped daintily with a tiny cutter—split, buttered and served piping hot, with a cup of perfect tea!

Miss Caldwell says: "Magic Baking Powder is easy to use because its uniform, high quality never varies. I use and recommend Magic because my experience has proven that it always gives consistently better baking results."

Look for this mark on every tin. It is a guarantee that Magic does not contain alum or any harmful ingredient.

Try Miss Caldwell's Recipe for *RASPBERRY BISCUITS

2 cups flour
4 teaspoons Magic Baking Powder
½ teaspoon salt
2 tablespoons sugar
4 tablespoons shortening
⅔ cup milk
Tea-cubes of sugar
Raspberry juice or syrup

Mix and sift the dry ingredients. Cut the hard, cold shortening into them with a knife, using a quick, short, chopping motion; or reduce the hard cold fat to tiny particles with a pastry blender or a steel-pronged fork. When the mixture resembles a very coarse meal, add the liquid, mixing quickly and lightly. Turn out the dough on a slightly floured board; pat it down lightly or roll it to a thickness of about one inch. Shape with a small cutter or cut in squares with a floured knife. Dip the small lumps of sugar into syrup from canned or fresh raspberries . . . Press a lump into each biscuit . . . forcing it well down into the dough so that it will not run down the sides when melted.

Place the biscuits on a greased pan or baking sheet and bake in a very hot oven, 450° F., 12 to 15 minutes.

Buy Made-In-Canada Goods

MAGIC Baking Powder ensures perfect baking results

OBITUARY

DUNCAN McKENZIE

MADOC, Jan. 27 (Examiner Correspondence).—The news of the sudden but not unexpected death of Sergeant-Major Duncan McKenzie early on Sunday morning, cast a gloom over the day for his many friends and neighbors. Sergeant-Major McKenzie has been a patient sufferer for the past several months, until death on Sunday morning brought longed-for relief. He attended military camp last July, but was taken sick while there, and a little later was taken to Kingston Hospital for operation. Since returning home he has gradually grown weaker, and since before Christmas has been confined to his home.

Besides his widow, he leaves one son, Donald, and three daughters, Jessie, Annie and Margaret. Funeral arrangements later.

ROBERT SCOTT

CAMPBELLFORD, Jan. 27 (By Examiner Staff Correspondent) — The funeral of Robert Scott was held on Sunday, January 25, from the family residence, Campbellford, the Rev. R. C. Tait conducting the service. The pall bearers were: Roy Scott, J. A. Jeffs, William Patterson, Harry Heath, Wesley Mason and William Fox.

Mr. Scott, who died on Friday following a stroke some days previous, was in his 81st year. Born on March 23, 1849 in the township of Rawdon, he was of Irish decent, both his parents being from the Old Land. He was one of the oldest cheese-makers of the county. Operating as a maker first at Springbrook, he also run the Central factory at Stirling and made butter for one winter at Sine. He later kept the store and was postmaster at Harold.

Twenty-two years ago he moved to the Campbellford district, being the maker at Seymour West and New Model cheese factories and for two years operated the town plant.

The deceased was a staunch member of the Methodist and later the United Church, being leader of the choir at Mount Pleasant for some years and the superintendent of the Sunday School at Harold.

Surviving are one son, Roy, of Campbellford, and three daughters, Mrs. Ida Patterson of Stirling, Mrs. Gertrude Jeffs of Campbellford and Mrs. Alice Heath of Stirling. His wife, two sons, Milton and Claud and one daughter, Tillie, predeceased him some years ago.

Interment was made in Stirling Cemetery.

During the hearing of the bankruptcy case at Bangor Wales, recently, of Sir Robert Thomas, a shipowner, he announced that he expected to pay $1,500,000 to his creditors before he dies.

WEDDINGS

THOMPSON—FEATHERSTONE

STIRLING, Jan. 27.—(Examiner Correspondence).— On Wednesday at 12.00 o'clock noon a quiet wedding ceremony was performed when Lucy Featherstone of Wheatley, became the bride of George Thomson, of Calgary, son of Mr. and Mrs. Charles Thompson of Stirling. The Rev. E. J. Roulston officiated. The bride looked charming in a gown of rose biege lace, fox trimmed, fashioned in long lines, and wore a corsage of talisman roses and maiden hair fern.

She was attended by her sister, Mabel Featherstone of Windsor, who wore coral chiffon. Edward Howard of Detroit supported the groom. The ceremony was performed in an arch of ferns. The couple are in Stirling on their honeymoon.

DAISY'S SENTENCE POSTPONED WEEK

LOS ANGELES, Jan. 27—Sentencing of Daisy De Boe for the alleged theft of $825 from Clara Bow was postponed yesterday until next Monday by Judge William Doran when defense counsel made a motion for a new trial and asked a delay to permit preparation of arguments.

Use **Cuticura**

A household preparation for over half a century.

Those who know the secret of skin health and beauty use Cuticura Soap and Ointment regularly to keep the skin and scalp in good condition.

They also find Cuticura Talcum ideal for every member of the family.

Sold everywhere. Soap 25c. Ointment 25c. and 50c. Talcum 25c. Canadian Depot: J. F. Watt Company, Ltd., Montreal.

FORMER PETERBORO' YOUTH GETS 6 MONTHS

WINDSOR, Ont., Jan. 27 (C.P.)—George Perrol, 20, who says that he at one time lived in Peterborough, was yesterday sentenced to six months on a charge of attempted shop-breaking. Local police state that he is wanted on a similar charge in Wallaceburg.

Ask Your Neighbors

"I was all run-down, tired all the time and could not do my housework. My eyes were dull, my tongue was coated and I did not want to eat. A neighbor told mother about Lydia E. Pinkham's Vegetable Compound. I began taking it and now I am hungry all the time. I sleep well, my nerves are good and I have told lots of friends how the Vegetable Compound has helped me. I have also used Lydia E. Pinkham's Sanative Wash and I feel lots better. I will be glad to answer any letters."—*Mrs. H. E. Winters, 827 S. Willow St., Faribault, Minnesota.*

Lydia E. Pinkham's Vegetable Compound

Look for the Special "Not Advertised" Tickets

THE CANADIAN DEPARTMENT STORES LIMITED

TELEPHONE 3000 — Leadership Won and Held by Right Goods, Right Prices, Right Methods and Reliability — GEORGE ST., PETERBOROUGH

Write or Phone to the Shopper

Same High Dependable Quality with Greater Savings for Everyone

SPOTLIGHT SALE
NO C.O.D. ORDERS

Outfit the Family with New Footwear at These Sensational Prices

Women's Sample Footwear, Pair 2.98

High-grade Footwear, including samples and broken lines. Smart styles for afternoon and evening wear. Some with hand-turned soles, with medium and high covered heels. Sizes in the lot, 3 to 8.

Women's Footwear Pair 1.39

This lot includes:—Straps, Pumps, Oxfords. Cut of patent, kid, and calf leather. Cuban and high heel styles. Sizes 2 to 7 in the lot. Wednesday.

Men's One-Buckle Overshoes, Pair 1.39

Durable cashmerette Overshoes, made on good fitting lasts. Comfortable and good looking. Sizes 6 to 10. Exceptional value.

—Basement C.D.S.

Special Offer in Women's Footwear

NEW LINES! NEW LEATHERS! NEW STYLES!

NOTE THE WIDE SELECTION!

Included are straps, open ties, gore pumps, closed ties, oxfords and arch support Footwear. Cut in satins, suedes, kids, calfs, patents and fabrics. In black, brown, sand and combination colors. Low, cuban and high heel styles. Widths C to EEE, but not complete range in any one line. Sizes 3 to 8 in the lot. Wednesday

Spotlight Sale Price 1.98

Men's High-Grade Boots and Oxfords

Spotlight Sale Price, 2.98

Some samples! Cut in calf and kid leathers, with welted soles and rubber lifts. Blucher and Balmoral styles, on good fitting lasts. Size 6 to 11 in the lot. Samples in size 7 only. Wednesday, pair, 2.98.

Misses' Comfortable Footwear, 98c and 1.25

See these unusual saving values! Neat straps, oxfords, ties and pumps; cut of patent kid and novelty leathers. In black, sand and novelty leathers. All have leather soles and rubber lifts.

Ties, straps, oxfords, with McKay sewn welts. Many with flexible soles and cushion insoles. Cut of black leathers and in various novelty trimmed styles. Sizes 11 to 2.

—Basement C.D.S.

Men's Rolled Edge Rubbers, Pair 69c

Made of good wearing rubber on wide fitting lasts. Thick red rubber soles that wear exceptionally well. Sizes 6 to 11.

—Basement C.D.S.

Men's Boots and Oxfords Pair 1.98

Heavy, serviceable Shoes of black and brown leather. Popular blucher style on good-fitting lasts. Especially suitable for business wear. Sizes 6 to 11.

Boys' Sturdy Boots Pair 1.49

Hard wearing Footwear, especially suitable for the school boy! Blucher cut, with Panco and heavy leather soles and rubber lift. Black only. Sizes 1 to 5½.

SEMI-ANNUAL SALE
OF FURNITURE AND HOUSE FURNISHINGS

Walnut Book and Magazine Table at 16.50

A very decorative as well as useful piece of furniture. Pedestal style with widened base. Revolves, a splendid feature of this handsome addition to any living room.

—3rd Floor, C.D.S., Hfgs. Bldg.

Walnut Finished China Cabinet at 29.50

Well designed cabinets made of high grade materials. Large, one-piece glass door with neat fretwork designs. 4-shelf size. Well turned legs.

—3rd Floor, C.D.S., Hfgs. Bldg.

Secretary Desk and Bench at 41.25

A beautiful walnut outfit, high polished finish. Twin pedestal leg style, with well finished drawers and top. A most remarkable offering on this high grade workmanship and material.

—3rd Floor, C.D.S. Hfgs. Bldg.

Nest of Walnut Tables at 18.95

Three pedestal style tables, strongly made, with well turned legs and handsome polished tops. Ideal for living rooms, halls or den. Three different sizes.

—3rd Floor, C.D.S., Hfgs. Bldg.

Special Values for Thrifty Shoppers

36" Striped Flannelette Yard 17c

Soft fleecy napped material in assorted striped patterns, ideal for linings, pyjamas, gowns, quilting, etc. Note the width, and low price.

—Second Floor, C.D.S.

White Krinkle Spreads Each 1.75

A new shipment of this popular line of spreads. Heavy krinkle cotton with neatly hemmed edges. Size 72 x 90 inches.

—Second Floor, C.D.S.

Special Value Women's Perfection Corselettes 1.98

Remarkably well made foundation garments of rayon stripe material with rayon bust section. Side section of elastic, well boned and suitable for slight or average figures. Sizes 32 to 40.

—Second Floor, C.D.S.

Children's Combinations, 79c
REG. $1

Winter weight cotton combinations in round neck style with ankle length, short sleeves and drop seat. Sizes 20 and 22.

—Third Floor, C.D.S.

Men's Linen Handkerchiefs, 3 for $1

White linen handkerchiefs with neat hand rolled borders. Generous size, excellent quality linen.

—Main Floor C.D.S.

Men's Woollen Mitts, Pair 45c

Heavy ribbed woollen mitts suitable for wearing under leather ones. Blue, red, black.

—Main Floor C.D.S.

Men's Horsehide Mitts, Pair 69c

Warm, comfortable mitts, pullover style with elastic draw cuffs. Large sizes.

—Main Floor C.D.S.

Stamped Factory Cotton Spreads - 98c
REG. 1.39

Extra heavy quality cotton, free of specks and flaws. Stamped in several very attractive and easily embroidered designs. Size 72 x 90 inches.

—Second Floor, C.D.S.

Women's Flannelette Gowns, Each 69c

Cosy flannelette with contrasting shade trims. Round or V neck style. Medium size.

—Second Floor, C.D.S.

Women's Handbags, Each 95c

Neat pouch style purses with back strap. Assorted color leathers. Well lined and finished with mirror and change section.

—Main Floor C.D.S.

CANADIAN DEPARTMENT STORES LIMITED

ICE GIVES WAY WEIGHT OF AUTO

Rector of Gore's Landing Has Exciting Experience on Rice Lake.

NARROW ESCAPE

PORT HOPE, Jan. 27.—Feeling the ice giving under his car which he was driving after nightfall from Bewdley to Gore's Landing over the frozen surface of Rice Lake, Rev. Maurice Kingsford, M.A., rector of Anglican churches in both villages stepped on the accelerator and got partially clear before the rear wheels of the car dropped through the broken ice.

Mr. Kingsford then walked back to Bewdley from opposite Pine Tree Point, a distance of over a mile, to get assistance, although he was not sure that he would find his car when he returned.

The rescue party, however, found the car and were able to draw it on to firm ice. The rector, unshaken by an experience which might easily have ended in a tragedy then continued on his way home.

Rev. Mr. Kingsford was an officer in the Royal Air Force during the Great War, and his experience on Rice Lake is but one incident in a career marked by many adventures.

JAIL FARM PROBE OPENS

TORONTO, Ont., Jan. 27 (C.P.)—The probe into the administration of the jail farm at Langstaff, Ont., ordered by Hon. Leopold Macaulay, Provincial Secretary, opened yesterday at the Parliament Buildings here.

Col. W. W Denison, Registrar of Companies, Ontario Government, presided over the enquiry which is being held in Camera.

Social Club Formed In North Monaghan

A social club has been started in North Monaghan, called "The Willing Workers" being composed of a few young people who will do their share to help the distressed.

The members are planning a concert when the proceeds will be contributed toward unemployment relief. The first meeting was held at the home of Mrs. T. Poole, Chamberlain street, on Thursday evening, when the following officers were elected: Mrs. T. Poole, honorary president; Viola Deline, president; Dorothy Wallwork, vice president; Alice Winterbottom, secretary - treasurer; Annie Shaers and Dorothy Eastabrook, social convenors; pianist, Dick Howarth.

After the business, refreshments were served by Thelma Winterbottom and Wilma Hall and Dorothy Deline.

HOME TOWNERS
Tidbits, Interesting and Humorous
CAMPBELLFORD

Those attending the funeral of the late Mr. Robert Scott on Sunday were Mr. Wesley Mason of Lindsay, Mr. and Mrs. William Patterson and Mr. and Mrs. Harry Heath of Stirling.

Mrs. E. H. Greig entertained on Friday to a few of her friends.

Mr. and Mrs. C. B. Williams were week-end guests of friends in Toronto.

Messrs. G. Free, N. Alex MacColl, J. D. McEachern and G. A. Ironside attended the regimental dinner of the Northumberland Regiment held in Cobourg on Saturday evening.

RADIO PROGRAM

TUESDAY FEATURES

6.00—Myron C. Taylor—WEAF
6.15—Black-Gold Orch. — CKGW-NBC
7.00—Amos 'n' Andy—CKGW-NBC
7.30—Rex Battle's Orch.—CPRY
8.00—Blackstone Plantation—WEAF
8.00—Paul Whiteman—WJZ
8.30—Elizabeth Lennox—WJZ
9.00—C.G.E. Vagabonds—CKGW
9.30—Philco Symphony—CBS
10.00—Joyce Instrumental Trio — CKGW.
10.00—Westinghouse Salute—WJZ
10.15—Gypsy Trail—CFRB-CBS
10.30—Paramount Publix — CFRB-CBS.
10.45—Cuckoo—CKGW-NBC
11.00—Fred Culley's Orchestra — CPRY
11.00—Amos 'n' Andy—WJZ
11.00—Newscast—CFRB
11.00—Slumber Music—WJZ
11.30—Romanelli's Orchestra—CKGW
11.30—Lopez Orchestra—WEAF
11.30—Mickey Alpert's Orch.—CFRB-CBS
11.30—Moonbeams—WOR
12.00—Jack Albins Orchestra—WEAF
12.00—Spitalny's Orchestra—WJZ
12.00—Nocturne, Ann Leaf—WABC
1.00—Hotel Gibson Orch—WLW.

WEDNESDAY FEATURES

6.45—Tower Exercises—CKGW-NBC
8.00—Jake and Lena — CKGW-NBC
8.00—Tony Scrap-Book—WGR-CBS
8.00—Shirriff's Program—CKNC.
8.15—Devotions—WBEN-NBC.
8.30—Cheerio—CKGW-NBC.
8.30—Devotions—CFRB-CBS.
8.45—Dutch Girl—CFRB-CBS.
9.00—For Everyone—CFRB-CBS.
9.30—Morning Moods—CFRB-CBS.
10.00—Archie's Melodies—CKCL.
10.15—Salon Orchestra—CFRB-CBS.
10.15—The Manhatters—WJZ.
10.30—Betty Crocker—WEAF.
11.15—Household Institute—WEAF.
11.30—Ida Bailey Allen—CFRB-CBS.
12.00—Paul Tremaine' Orch.—CBS.
12.10—Newscast—CFRB.
12.30—Columbia Revue—CBS.
12.30—Farm and Home Hour—WJZ.
1.00—Musical Aviators—CFRB-CBS.
1.00—June Meredith—CKGW-NBC.
1.15—Ad Club Lunch—CKGW-NBC
1.45—Little Jack Little—WJZ.
2.00—Artists' Recital—CFRB-CBS.
2.45—Skillet Sister—CKGW-NBC.
3.00—Salon Orchestra—CFRB-CBS.
3.00—From London—CKGW-NBC.
3.30—Silhouettes—CFRB-CBS.
3.30—Evening Stars—CKGW-NBC.
4.00—Musical Album—CBS.
4.00—Eastman Symphony—CKGW-NBC.
4.30—Sky Sketches—WEAF.
5.10—Newscast—CFRB.
5.45—Eddie Connors—CFRB-CBS.
6.00—Black-Gold Orch. — CKGW-NBC.
6.45—Uncle Abe and David—CKGW-NBC.
7.00—Amos 'n' Andy—CKGW-NBC.
7.30—Evangeline Adams — CFRB-CBS.
7.30—Rex Battle's Orchestra—CPRY
7.30—Frances Alda—WEAF.
7.30—Phil Cook—WJZ.
8.00—Jeddo Highlanders — CKCL-WOR.
8.00—Bobby Jones, Golf—WEAF.
8.15—Radiotron Varieties—WEAF.
8.30—Vibrant Melodies — CKGW-NBC.
8.30—Toscha Seidel Orch. — CFRB-CBS.
9.00—Halsey Stuart—CKGW-NBC.
9.00—Gold Medal Fast Freight—CBS
9.30—Palmolive Hour—CKGW-NBC.
9.30—Pleasure Hour—WJZ.
9.30—La Palina Smoker—CBS.
9.30—Hockey Game—CKCL.
10.30—Wayside Inn—WHAM-NBC.
10.30—Fred Culley's Orch.—CPRY.
10.30—Columbia Concerts — CFRB-CBS.
10.30—Coca-Cola Program—WEAF.
11.00—Newscast—CFRB.
11.00—Slumber Music—WJZ.
11.00—Vincent Lopez Orch.—CKGW. WJZ.
11.00—Amos 'n' Andy—WJZ.
11.00—Guy Lombardo's Orch.—CBS.
11.30—Romanelli's Orch.—CKGW.
11.30—Jack Albin's Orch.—WEAF.
11.30—Bert Lown's Orch. — CFRB-CBS.
12.00—Weasel Night Club—CFCA.
12.30—Nocturne—Ann Leaf—WABC.
12.30—Wayne King's Orch.—WJZ.
12.30—Joe Morgan's Orch.—WEAF.

Neighborly Notes

Please Phone Items to 1600 or 1601

Mr. Jack Freeman, Junior, accompanied by his aunt, Mrs. Brotherson, went to Toronto for the funeral of their nephew, Bobby Freeman, small son of Mr. and Mrs. Mac Freeman.

Miss Florence Feaver, who leaves next week to train as a nurse at Cornwall General Hospital, was presented by her associates of the basketball team of the Westclox Factory, with a ring.

Mr. and Mrs. Simmons, Mr. and Mrs. Adams, Mr. and Mrs. Dorge, Mrs. MacDonald, Mrs. Gray and Mrs. Hayne, of Trenton, were in the city last evening for the installation of officers of Peterborough Chapter No. 161, Order of the Eastern Star.

Mrs. James Forbes of Rogers street is spending a few days in Toronto this week.

Following the induction of the Rev. R. C. Blagrave, D.D., as rector of St. John's Church, on Thursday evening of this week, the Rev. Dr. and Mrs. Blagrave will receive members of the congregation and other friends who care to attend in the parish hall.

Mrs. H. Kelso of water street entertained during the week at a bridge party given in honor of Miss Florence Feaver and Miss Winnie Bethune, who leave early next week to enter the Training School for Nurses of Cornwall General Hospital. During the evening, Miss Feaver was presented by her friends with a set of pyjamas and a Hauri coat, and Miss Bethune received pyjamas and silk hose.

Mrs. Ed. Conroy of Edmonton, Alberta, is visiting her daughter, Mrs. R. A. Irwin, Bethune street.

Miss Olive Northey has returned home after a five months' holiday trip to the Western Coast.

To-day, Mr. Harry Evans, City Street Commissioner, celebrates the seventy-second anniversary of his birth.

Mr. and Mrs. P. J. Carroll with Helen and Grant, of Reid street, spent the week-end in Toronto with Mr. and Mrs. McAvoy and their son, Harold.

Mrs. E. Clegg of Maitland avenue entertained at a handkerchief shower in honor of Miss Florence Feaver. The evening was spent in bridge games, followed by the service of dainty refreshments.

Mrs. J. Freeman of Patterson street spent last week in Toronto with her son and daughter-in-law, Mr. and Mrs. Mac Freeman, and attended the funeral of their infant son, Bobby.

Mrs. L. Morden, Past Matron of Golden Rule Chapter No. 120, Oakville, was a visitor in the city last night for the installation of officers of Peterborough Chapter No. 161, Order of the Eastern Star.

Miss Thelma Freeman, R.N., of Clifton Springs, has returned after spending the past month with her mother, Mrs. A. A. Fowler.

The first Badminton Tournament between the Peterborough Garrison and Artillery Clubs was held last evening in the Armouries, resulting in a win for the Artillery Club, 21 games to 4. The event was most successful, everyone having an enjoyable time, and future tournaments between the two clubs are assured. After the games were over, the ladies of the Garrison Club served refreshments in the Officers' Mess.

Mrs. Mae Rogers of Toronto, organist for Toronto Chapter No. 25, Order of the Eastern Star, is the guest of her aunt, Mrs. T. Squire, Aylmer street, and assisted last evening with the installation ceremonies for Peterborough Chapter No. 161, Order of the Eastern Star.

Mrs. R. G. Gavine, London street, lent her home on Friday evening for a delightful tea held under the auspices of the Teen Age Girls of Murray Street Baptist Church, with Mrs. L. J. Pettit as leader of the group. The guests were received by the president, Miss Marion Wray, and Miss Dorothy Gavine. The table from which refreshments were served was exceptionally pretty in a color scheme of pink and green. Covered with a lace cloth, it was centered by a silver reflector holding a silver basket filled with white and tinted pink narcissi. There were green candles in silver candlesticks, which, like the central mirror, were circled by green moss starred with silver. Assistants in the tea room were the Misses Shirley Pettit, Helen Barrie, Marion Wray, Josephine Carson, Doris Armstrong and Dorothy Gavine. During the evening, a pleasant program was given, with vocal numbers by Miss Phyllis Rome and Miss Helen Barrie, whistling selections by Miss Mignon Mayneord, and readings by Miss Dorothy Bowman and Miss Ruth Ellis.

Sunday evening, after the regular church service, the first of a series of Sunday Evening Fireside Song Services was held under the direction of the United Young People's Association of George Street Church. About sixty young people gathered in the beautifully furnished board room at George Street Church, with fireplace going and lighting very effective. After an introduction by the president of the society in which he asked for everyone to join in heartily with the singing, whether possessing soprano, or bass voices, or just no particular ability; as this was to be a service of song for everyone; the singing began. Favorites were called by those present, and a great many splendid old hymns sung. An invitation was extended to all present to join the Young People at their regular Tuesday night meetings. As a special feature, Miss Edna Nelson and Miss Pearl Carruthers sang a duet, beautifully accompanied by Mrs. W. Howat, who was also the accompanist for the evening. Miss Helen Burns very effectively told a true story of a Hindu Christian gentleman who heard the story of the Good Samaritan in heathen India, came to Christian America and told it to a man who had never heard it, but was acting it in his daily life. The meeting, much enjoyed by all present, lasted about three quarters of an hour, and concluded with "The Day Thou Gavest Lord, is Ended," and prayer by Mr. Cecil Wasson.

Just Between Us Women

A daily chat with Examiner neighbors conducted by Anne Wilcox

When one talks about pop corn, the mind generally goes forward to Hallowe'en, because it is then, more than at any other time, perhaps, that it is eaten.

* * * * * * *

Pop corn is also used very often to decorate the Christmas trees, but there are a number of other ways in which it can be used.

* * * * * * *

The woman who wishes to serve something that is a bit unusual can do so by using popcorn in some of the several ways suggested below.

* * * * * * *

This food is nourishing, dainty and has a nutty flavor that adds relish to a dish, or to a meal if the popcorn is served without combining it with other ingredients.

* * * * * * *

Salted and toasted popcorn, with kernels carefuly selected so that each is of downy whiteness, can be served instead of salted nuts.

* * * * * * *

Over the hot kernels pour a little melted butter and sprinkle lavishly with salt. Stir lightly, but briskly so that every kernel gets its due share of the butter for to this, the salt clings.

* * * * * * *

Spread the kernels on a shallow pan, and set in a very hot oven, or place under the flame in the broiler pan. Let the corn get very slightly browned.

* * * * * * *

Pile in nut dishes and serve hot between courses. Or put on the table for persons to help themselves. The hot toasted corn is preferable as well as being more unusual.

* * * * * * *

Add fluffy popcorn kernels to an ordinary custard pudding and bake in the usual way. The corn will rise to the top and give a dainty appearance as well as a delicious flavor.

* * * * * * *

Put fluffy kernels of freshly popped corn through the food chopper using a medium or fine blade. Add a good proportion to the cream filling for chocolate creams.

* * * * * * *

The kernels ground with a course blade can be added to a cake mixture as you add ground nuts. Sprinkle fine ground kernels over chocolate filling and frosting or any colored icing.

* * * * * * *

Put a spoonful over homemade vanilla ice-cream first covering it with fudge sauce. The popcorn takes the place of ground nuts.

Year's Reports Read At St. John's W. A. Meeting

The annual meeting of the Church Women's Association of St. John's Church was held in the Ladies' Parlor of the Parish House, with a large attendance. The meeting was opened by Rev. Dr. R. C. Blagrave, after which he congratulated the ladies on their successful year. The secretary, Mrs. T. P. McCullough, gave the monthly report, and the annual report enumerating the activities of the Association during the past year. The treasurer, Mrs. C. Brewer, gave the financial statement, showing that over $900 had been collected during the year. The election of officers followed: Hon. president, Mrs. H. W. Morphet; president, Mrs. J. Comstock; secretary, Mrs. T. P. McCullough; treasurer, Mrs. C. Brewer; convenors of Visiting Committee, Mrs. A. Amys and Mrs. Hopwood; convenors of Decorating Committee, Mrs. Morphet and Mrs. Brewer.

Plans were discussed for the coming year's work, and it was decided to hold a card party in the Parish Hall during the month of February. Afternoon tea was served and a social hour enjoyed.

FORMER DANCER UNDERGOES OPERATION.

NEW YORK, Jan. 27.—Irene Castle McLaughlin, the former dancer and now the wife of a Chicago sportsman and coffee manufacturer, was recovering here to-day from an operation for varicose veins, performed last week-end at a private sanitarium at East 61st Street.

The operation was performed by Dr. Bolling Lee.

Hospital authorities indicated she was resting quietly and might leave soon.

May Come to Canada

Lady Londonderry, whose husband the Marquis of Londonderry, is now considered the probable choice as governor-general of Canada.

That Body of Yours

By James W. Barton, M.D.

INFANTILE PARALYSIS.

Everybody has pity for the crippled child, and anything and everything that help him is willingly done, despite the time and cost.

And yet most of these crippled children are victims of that dread ailment, infantile paralysis.

Whenever it begins to spread in a district, parents are almost terror stricken as they think of the possibility of their loved one being attacked. Now, just as in cancer, heart disease, or tuberculosis, great things can be done if the ailment is recognized early, so also with infantile meningitis. If the serum is used with the first forty-eight hours, the attack is so lessened in severity that most cases escape any paralysis or deformity.

The thought, then, for all parents is that they do not become alarmed and fearful when infantile meningitis is in their neighborhood, but that they watch their children closely for the first signs of any kind of sickness.

When a child becomes greatly prostrated although the temperature is not very high, with flushed face, and anxious expression, throat red and sore, pulse rapid, trembling of the limbs and body, the head tilted slightly backward, stiffness of the spine as he attempts to bend forward, your best plan is to call it infantile paralysis orpoliomyelitis, as it is officially known.

Get your family physician at the first sign of any prostration, if there are any cases in your neighborhood. If he is in doubt, tell him you'd sooner that he used the serum than have any delay. He will be quite willing to do this, as there is not likely to be any serious reaction from the serum, even if the child does not have the disease.

This serum, which can now be secured from government or state sources when absolutely necessary, has taken most of the tragedy out of these cases.

Under proper treatment at least 90 per cent of the deformities which used to occur before the serum was discovered are now prevented, and deformities as an after result should entirely disappear. And even where deformities do result, the skill of the orthopedic surgeons has been able to correct most of them.

Infantile paralysis seems to be fairly common this past year, so parents should guide themselves accordingly.

Druggist Tells Easy Way To End Bladder Weakness

Pleasant, Inexpensive Home Treatment Quickly Relieves Daily Irritation and Getting-Up-Nights

No matter what your age may be, how long you have been troubled or how many medicines you have tried without success—if you are a victim of Bladder Weakness and Urethral Irritation, causing days of troublesome annoyance and nights of broken rest—you should try the amazing value of Dr. Southworth's URATABS at once!

Made from a special formula, successfully used in the Doctor's private practice for nearly 50 years—URATABS are particularly designed to swiftly relieve the pain and misery of burning Urethral Irritations, Backaches, Bladder Weakness and Getting-up-Nights. Safe. Pleasant. Inexpensive—and supplied by all good druggists on a guarantee of money back on very first package if not fully satisfied. If you need a medicine of this kind, try URATABS today!

Boarding House Burns One Dies—Several Hurt

HULL, Que., Jan. 27—One man was burned to death and several others were injured when fire of undetermined origin swept a two-storey frame boarding house and adjoining butcher and barber shops in the village of Gatineau Mills, seven miles east of Hull, early yesterday.

George Dagenais, 18, of Poltimore, Que., was the victim. He was living with his uncle at the boarding house and was apparently overcome by smoke while dressing to flee from the blazing building.

Birdseed raised in Argentina last year weighed 33,000 tons.

Off-The-Forehead Toques Herald Spring Season

(1) a Marie Marot sketch of one of the season's new models. Note the broad expanse of forehead and the little curls beneath the ears. (2) An attractive pair of the smart spring hats, sketched by Marie Marot, and illustrating the interesting new points of the mode. (3) A pretty afternoon frock in black crepe, with which is worn one of the season's new toques. It features the new sleeves, puffed at the wrists.

FASHION SERVICE

3441

A charmingly slender crepy pattern wool bolero frock belts its waistline at normal. The pin tucked shoulders provide a nice little fulness across the bust and at the same time are decorative as well.

The snug fit of the hipline is made more prominent through the deep pointed outline of the skirt which has a tendency to lengthen the silhouette.

It is a splendid dress for all-day occasion wear.

Style No. 3441 comes in sizes 16, 18 years, 36, 38, 40, 42, 44 and 46 inches bust.

The 36-inch size requires 3¼ yards of 39-inch material with 3-8 yard of 39 inch contrasting.

It is very smart for afternoons in flat crepe silk in black or in the new lighter shades, now so fashionable beneath the fur wrap.

Canton crepe, crepe marocain and georgette crpee also appropriate.

Our Large Fashion Magazine how to dress up to the minute at very little expense. It contains most attractive Paris designs for adults and children, embroidery etc.

Be sure to fill in the size of the pattern. Send stamps or coin (coin preferred).

Price of book 10 cents.

Price of pattern 15 cents in stamps or coin (coin preferred).

Our large Fashion Book shows how to dress up to the minute at very little expense. It contains most attractive Paris designs for adults and children, embroidery, etc.

Be sure to fill in the size of the pattern. Send stamps or coin (coin preferred).

Price of book, 15 cents, or 10c when ordered with a pattern.

Price of pattern, 15 cents.

The Examiner:
Please order for me:—
Pattern Number.....
Size .....
My Name.....
Address .....
.....
In enclose 15c in payment.
Allow five days for return

MAMMY'S LI'L' WILD ROSE

Zero weather was forgotten by the large assembly in St. James' Sunday School Hall, on Thursday evening, when they were transported to a sunny corner of the Virginia mountains where the thrilling story of "Mammy's Li'l' Wild Rose" was unfolded.

The Kings Own Class were the producers of this Comedy Drama in three acts which had all the elements of popularity, being replete with comedy and strong situations.

Mr. Earl Eakins was the able director of the play and is to be congratulated upon its signal success.

The cabin door yard of Uncle Joe and Mammy Celie formed a realistic and fitting backgroundwith its log cabin, among the trees, with wild roses rambling everywhere.

The play possesses a fascinating and dramatic plot, which offers numerous opportunities for the expertly drilled cast to exchange their sparkling dialogue.

Rose's mother and "Aunt Hester" were born in the mountains and left orphans. Hester was the elder and made a loving protector for the little sister of whom she was so proud. Sacrificing herself in every way she spent her money to send little Prue to the Valley schools to be educated, but it resulted in her elopement with a city man who had won her love. Aunt Hester never forgave her sister, but became austere and prematurely aged. Love-starved and repressed she affects coldness to everyone and everything in life.

This difficult role was played by Mrs. Alvin Davis, whose clever characterization makes Miss Hester one of the outstanding characters in the play.

Prue's husband who was somewhat wild, was killed and she ,heartbroken and chilled by his wealthy family, returns home to find a closed door. In desperation she goes to the cabin of Old Mammy where Li'l' Wild Rose is born. Prue with her last word gave Rose to Old Mammy, who kept and loved her till she was five years old. Then Aunt Hester saw her and took her home where she has remained till the opening of this story.

To the part of L'il' wild Rose, Mrs. E. Williams lent her own witchery and enchantment, enabling her to give a delightful deliheation of the lovely Southern girl, who was surrounded by lovers, both from the mountains and from the city. In her naive preference for Daniel French, to whom she at once surrenders and admits her love, Rose is consistently true and outwitting all plans arranged by others for her future.

As Daniel, Hector Thompson contributes a polished and effective portrayal being the ideal sweetheart, the quiet student and writer of books, as well as a man of the world.

Lester Van is the unscrupulous friend of Daniel and also his rival for the hand of Rose. Percy Van Ness, in this role, gave his usual clear cut performance with ease and versatility.

Next in line for Roses' hand was Wade Carver, an unwelcome suitor, who did not hesitate to buy her consent by cancelling the mortgage on Aunt Hester's home.

This blustering and uncouth native of middle age was admirably acted by Sid Turner.

Lettie Van had come to the mountains with her brother and his friends. Here she met and fell in love with Daniel, trying to win him from Rose, but with all her attributes of city culture, beautiful gowns and education, she failed. Miss Greta Welborm took this part with the touch of the true artist.

As a foil to Letty came Daniels' sister Peggy, an attractive city girl whose role was cleverly enacted by Mrs. Bannon.

No Southern play would be complete without its negro element, which in this instance was supplied by the beloved old Mammy Cole and Old Joe "dat's a fac' ". Stan. L. Hagerman as Old Joe recalled many old darky strains to the accompaniment of his banjo. Both Mr Hagerman and Mrs. Norman Dunbar as Mammy, gave a fine interpretation of negro life in its own setting.

A delightful bit of comedy was introduced with consummate skill by Orpheus Jackson, a native Romeo and his sweetheart, Babe Joan, played by Mr. and Mrs. M. Drysdale, whose splendid acting won for them repeated applause.

The closing act was marked by rare tenderness in the confession of loneliness by Rose's wealthy grandmother, Mrs Courtvane in a pathetic little scene with Mrs. John Freeman playing the part.

The manner of the denouement was highly interesting and romantic and all that could be desired by the genuinely pleased audience.

During the intermissions an excellent musical program was provided, including a vocal solo "Out of the dusk to you," by Mrs. G. H. Cutmore, with piano and violin accompaniment played by Miss Olive Prest and Cecil Searles.

A delightful innovation was the ukelele trio, by Misses Ruth Allen, Verna Huffman and Alice Davis.

In vocal solo Miss Edith Smith rendered "Love'sOld Sweet Song" with Miss Aileen Rose accompanying.

Another greatly enjoyed number was the violin solo by Cecil Searles, accompanied by Miss Prest.

BARGAIN SALE OF VACUUM CLEANERS

We have in this lot a number of high-grade, nationally-known cleaners, such as: Ohios, Premiers, Apex, etc., that we will clear at about one-third of their value.

As we have only a limited quantity at the prices mentioned, we would advise an early visit to our store to inspect them, or we will send a demonstrator to your home at your request.

PRICES RANGE FROM

$19.75 TO $23.00

OUR GUARANTEE

Each Cleaner sold by us is guaranteed free from flaws in material and workmanship — to be mechanically and electrically perfect. Should any such fault develop within one year from date of purchase, we will repair or replace free all cost when delivered to our store.

F. R. J. MacPherson Co., Ltd.

465 GEORGE ST. PHONE 386

KAISER WILHELM IS 72 YEARS OLD

Former German Monarch Celebrates Birthday Quietly in Exile.

FAMILY PRESENT AT DOORN.

DOORN, Holland, Jan. 27 (C.P.).—His once Imperial Majesty, William Hohenzollern, to-day celebrated his seventy-second birthday quietly at Doorn House in the Dutch village of his exile.

Many messages of congratulation came from Germany and a number from American friends. Here, where the former Kaiser lives like a country squire, he worked as usual in his rosarium, digging and chopping wood like one of his Dutch laborers.

His daily constitutional through the village was part of his birthday routine. Most of his family were present except Prince Oscar, who has been operated upon and is recuperating in a Berlin hospital.

Favorite Recipe

BOILED ONIONS.

Cover peeled onions with boiling water, cover closely and boil 5 minutes. Drain. Cover with boiling water again; cook until tender.

ESCALLOPED ONIONS.

Cut boiled onions in thick slices. Put a layer in a greased baking dish, cover with white sauce, sprinkle with cheese. Repeat.

BAKED ONIONS.

Twelve good-sized onions, 2 teaspoonfuls honey or brown sugar, 1 tablespoonfull butter, fat or oil, 1 teaspoonful salt, 1-8 teaspoonful paprika, toast strips, parsley.

Peel the onions, cut in halves crosswise and place in a greased casserole; add the seasonings, honey and fat, and bake one and one-half hours in a 400° F. oven. Serve with strips of hot, buttered toast to absorb any gravy, and garnish with parsley dipped in vinegar. Serves 4.

FRIED ONIONS WITH APPLES.

4 onions, 3 large tart apples, ½ teaspoonful salt, 2 tablespoonfuls butter, fat or oil, ½ cupful water.

Heat the fat in a frying pan, and slice the onions into it. Cook slowly until nearly tender, then add the apples, sliced, the water, and the salt. Cover and cook until the apples are soft. Then remove the cover, and fry until water is all gone, and the onions and apples are a light brown colour. Serve hot. Serves 4.

One shoe concern in Czechoslovakia has more than 1,200 retail stores.

GIANT LINER HELPS TRADE

Construction of Largest Vessel in World for Cunard Lines.

OF 60,000 TONS

[illegible] By the Canadian Press: Sir John Brown and Company, great Clydebank shipbuilding firm, are now going ahead with construction of the giant new liner for the Cunard Company, costing about $30,000,000. The contract was signed recently after the company was assured that the government would build a new graving dock [illegible] to accommodate the mammoth liner. The British government is taking a portion [illegible] of insurance necessary.

The building of the 60,000-ton vessel will have an immediate effect on more than 300,000 workmen in many trades throughout the world points out the Manchester Guardian's special correspondent. Almost every industry in this country will be able to employ more men during the two or three years which will be occupied in building and furnishing the largest ship in the world.

Marble will be imported from Italy and Norway to be shaped into decorative pillars, floors, swimming baths, ordinary baths and lamp fittings. Something like 300,000 pieces of silverware and 60,000 pieces of cutlery will be required, and there will be more than 200,000 pieces of earthenware, china, glass, and other vessels.

The largest order will probably be given to the electricity industry and something like 100 miles of cables will be threaded through the vessel. The ventilation system, run by electric power, will be very elaborate and every cabin will be so fitted with ventilation power that filtered air, warm, medium or ice-cold can be turned on at a moment's notice.

There will be rooms in the Adams style, Chippendale, Louis XVIth., Renaissance and Georgian, and the furniture will be original in almost every respect.

About 20 wireless operators using separate wireless installations will also be used to deal with messages. Shops will also be provided on the promenade decks, and the tailoring industry will be called in to provide uniforms for the crew of 1,200.

It is computed that at least $15,000,000 will be distributed for the building of the ship among the trades of the world. The other $15,000,000 will be wanted for the building of the hull. The keel plates have already been laid and some of the hull plates have been cut and are now waiting to be pieced together.

Now that the building of one ship has at last been definitely decided upon, the directors of the Cunard line will doubtless consider whether a contract for the construction of a second ship shall be given out. Whether the second ship will be a sister vessel has not yet been announced but the Cunard Company have on previous occasions favored the building of sister ships. There is much economy in this method as articles can easily be duplicated. Both Newcastle and Birkenhead have urged their claims, and there is much unemployment among shipyard workers in both places.

United Church Head Travels By Plane

Toronto, Ont., Jan. 27.—Right Rev. E. H. Oliver, Moderator of the United Church, will travel from Rossland to Nelson, B. C., by aeroplane, it was announced at headquarters here yesterday. Dr. Oliver is touring his presbyteries in Albert and British Columbia at present, and the last method of transportation will permit him to attend the prescribed number of church services in the Kootenays. It is believed Dr. Oliver is the first moderator in the church history to use a 'plane of his official.

See Us and See Better.

GLASSES If Necessary

GOOD ADVICE If Not

J. H. Lacey

Optometrist

110 GEORGE ST. (Up Examiner)

'Phone 1160 — 1081J for Evenin. Appointment.

JOB PRINTING

TO US Printing is more than just putting words into type. It is the creation of a work of art, be it a simple little announcement or an elaborate booklet. Hence we take all the pride of an artist in his craft, in each job, and that is the secret of the superlative quality of Examiner Printing.

PHONE 1600

The Peterborough Examiner Limited

PETERBOROUGH - CANADA

OFFICERS FOR YEAR ARE ELECTED CHRIST CHURCH ANNUAL MEETING

Report Shows Attendance Has Big Increase Over That of Previous Year.

LESS AT SUNDAY SCHOOL.

CAMPBELLFORD, Jan. 27 (By Examiner Staff Correspondent).—A very businesslike and successful annual meeting of the congregation of Christ Church, Campbellford, was held on Monday evening in the Parish Hall, when the church officers for the current year were elected and appointed, reports received and the general business of the parish discussed. The rector, the Rev. N. Clark Wallace, occupied the chair; R. Ramsden being elected to the secretary's office.

The church officers for 1931 as elected and appointed are as follows: Rector's warden, Major H. E. Linton; people's warden, J. V. Bedford; sidesmen appointed by the rector, Messrs. Pryke, Beaudoin, Smith Sr., F. Linton, E. Gillespie, H. Cubitt, W. Collard, J. Ellis, Ed. Flint and J. Heptonstall; elected by the people, Gerald West, M. Sargeant Sr., Jack Bygott, J. Benor, E. Turner, N. Hardy, A. Hatfield, J. Wilks and T. Pope

Advisory Board

Rector's appointment, N. Alex MacColl, C. W. Smith, R. Ramsden, S. Sykes, D. E. Tait, M. H. West, E. H. Lewis; people's election: N. Lloyd, E. Turner, S. H. Neale, J. P. Archer, Dr. F. deF. Free, Mr. Elmhurst, T. Baker, W. Wood, A. Hatfield. Sunday School appointment, M. Sargeant, Jr.; Choir, Mayor J. M. Bygott; Willing Workers, Mrs. F. Linton; W. A.: Mrs. J. P. Archer.

Parochial tribunal: S. H. Neale, W. Wood; Cemetery Board: J. P. Archer, F. C. Bonnycastle. Auditors: N. Alex MacColl, S. H. Neale. Synod Representatives: by the people: the wardens and J. P. Archer; substitutes, Messrs. N. A. MacColl, S. H. Neale, Haighington.

Opening the meeting the rector gave his report for the year 1930. This covered the following points: Baptisms, 9; confirmations, 11; marriages, 2; burials, 9; visits to individuals and families, 127. Eleven families had presented flowers for the altar and gifts presented to the church included a silk veil and burse from the Junior W.A., an electric motor for the organ from the choir, and a sedilia from Mrs. N. C. Wallace.

The church attendance for the year showed an increase over the previous year. At Easter this registered 274, with 128 communicants; at Christmas 137 with 82 communicants. The average attendance at morning service for the year was 61 and at evening worship 67, making a combined average of 64, an increase of two over 1929.

In presenting this report Mr. Wallace thanked all the officers and organizations for their splendid support. Touching on the work that had been done on the grounds and rectory, he specially thanked Mr. Bedford for the time, 120 days, that he had devoted to this service and also to Max Lloyd, Harry Bennet, R. Gleeman, M. Dunstan, who also contributed their labors to this cause.

He also drew attention to the fact that a revision of the parish list was necessary and stressed the point that the children do not attend the Sunday School as they should.

Financial Report

In regard to the matter of finance, Mr. Wallace stated that there had never been a proper canvas of the parish, or a proper pledge given and that the missionary account was going back.

He praised the good work that was being done in the Sunday School by the teachers and especially the labors of M. Sargeant, the secretary. In the matter of the cemetery fund, the rector suggested that it was time that an endowment fund was created as plots were getting scarce and in his consideration too cheap. He also asked that the congregation make a special effort to attend all services during the season of Lent. Mr. Wallace concluded his report by stating that he hoped that the parish would continue the upward progress it had started, as every department showed a gain.

The financial report for the year was presented by Major Linton and is as follows:

Officers elected—Take 2'[illegible]

Receipts.

Offertory—	
Envelopes	$1697.28
Open collection	252.45
Easter offering	180.65
Thanksgiving	344.21
	$2434.59
Sundries—	
Willing Workers	$ 100.00
A. c. P. A.	10.00
Posture rent	30.00
Rent (Parish Hall)	40.00
Garden party	192.48
Special donations	519.55
Refund telephone account, Rectory	3.75
	$ 895.78
Missions—	
Envelopes	$ 120.47
Sunday School	30.00
Good Friday (Jews	5.15
	$155.62
Total	$3485.99

Expenditures.

Paid Bank	$ .26
Stipend	1500.00
Organist	300.00
Sexton	290.00
Organ boy	7.40
Fuel	150.00
Taxes	177.55
Insurance	43.91
Water and light	97.50
Telephone	40.05
Printing and stationery	68.82
Pulpit supply	50.00
T. S. Tait & Son	185.80
Labor (carpenter, painter, etc.)	59.95
Organ repairs	19.10
Fence material (posts)	9.60
Altar supply	3.50
Royal Bank on note	58.70
Band (garden party)	22.00
Window blinds	2.90
Sundries—	
Bank interest	$ 2.41
Miscellaneous	2.05
	$ 4.46
George O'Sullivan, interest	120.00
Missions and Synod Assessment—	
Diocesan Missions	$ 38.50
Widows and orphans	19.25
Theological students	1.00
M. S. C. C.	59.97
Jews (Good Friday)	5.15
Religious education	2.50
Social Service	1.50
Synod assessment	60.00
	$ 187.47
Cash in bank	93.00
Total	$3485.99

Supplementary Statement.

Assets (December 31, 1930)—	
Cash in bank	$ 93.00
Arrears of envelopes (approx.)	250.00
Accruing donations	400.00
Miss Allerdice Estate (approx.)	1000.00
Coal on hand, 2½ tons	40.00
Fire wood	12.00
	$1795.00
Balance debit	855.71
	$2650.71
Liabilities—	
A. C. Connor & Son—balance coal and lumber ac.	$ 146.11
Taxes on church property, re sewer account	177.00
Taxes on rectory and grounds	93.60
Mortgage interest	30.00
Mortgage (Parish Hall)	2000.00
Note in bank	204.00
	$2650.71

J. V. Bedford, People's Warden.
A. T. Linton, Rector's Warden.

This report came under discussion for some time, but when put to the question was passed on motion as accepted as read.

The next order of business was the adoption of the warden's parochial estimate for the ensuing year. This was read by Mr. Bedford and showed that an expenditure of $3,426 was necessary with only a sum of $2,546 to cover this amount. This matter came up for discussion and it was thought that the parish had been living beyond its means for the past few years.

Speaking on the question Mr. Bedford pointed out that the rector had done much to lower the expenses this year by devoting half of his holidays in collecting the sum of $1,100 from sources outside the parish. He also spoke of the influence that the rector had used with the result that the church was benefitted by the Miss Alderdice legacy.

When put to the question as to the passing of this report, an amendment was moved that the report be submitted to the next meeting of the advisory board for consideration and reported back to the vestry. This motion carried.

In conclusion a hearty vote of thanks was moved by Major Linton to Mr. and Mrs. Wallace for their gift of sedelia to the church and to the choir and the Willing Workers for the installation of the motor for the organ.

OBITUARY

MRS. JOSEPH SHERWIN.

HASTINGS, Jan. 27.— (Examiner Correspondence.)— The death took place on Saturday morning of one of Hastings most highly respected citizens in Eliza Jane Scriver, wife of Joseph Sherwin. The late Mrs. Sherwin had been in poor health for the past three weeks, but it was only the last few days that her illness became serious.

The deceased was a daughter of Mr. and Mrs. Bryant Scriver of town. She has resided in Hastings practically all her life with the exception of a few years that she resided in Orillia where her husband was employed.

There are left to mourn her loss her sorrowing husband, her parents, Mr. and Mrs. Bryant Scriver of town, four brothers and two sisters, William, Lewis, Sherman and David of town Mrs. James Franks of Acton and Mrs. Thomson of Mimico Beach.

The funeral which was held on Monday afternoon was very largely attended, showing the esteem in which deceased was held by a wide circle of friends. The bearers were Messrs. Frank Taylor, Chatt Sherwin, Loyal Scriver, Bryant Scriver, Cecil Scriver and Elmer Sherwin. Rev. J. H. Bell of Trinity United church, had charge of the service.

Interment took place in Trent Valley cemetery.

MARY P. FOWLDS

HASTINGS, Jan. 27 (Examiner Correspondence).—The death took place in Toronto of Mary P. (Polly) Fowlds, youngest daughter of the late Henry M. and Victoria Campion Fowlds.

The funeral took place from St. George's Anglican Church this afternoon at 2.30, with interment in Trent Valley Cemetery.

Search for Lost Fliers Abandoned

This is the last photograph to be made of Captain W. S. MacLaren and his heroic flying companion, Mrs. Beryl Hart, before they hopped off from Hamilton, Bermuda, for—oblivion. They are shown in a carriage riding through Hamilton while waiting for favorable weather for their hop to Horta, the Azores, which they failed to reach. For almost two weeks cruisers and steamers have been on the lookout for the "Tradewind" plane in the hope that it had stayed afloat when forced down in the Atlantic, but neither plane nor wreckage have been discovered.

TWO ARE APPOINTED TOWNSHIP AUDITORS

Other Officials Chosen at January Meeting of Belmont Council.

HAVELOCK, Jan. 27 (Examiner Correspondence)—The January meeting of the Belmont and Methuen Council was held in the Armstrong House on Saturday, when ti was decided to order seven copies of the Municipal World for the members of the council and other municipal officers.

The Clerk was authorized to order thirty dog tags, being the amount required for this year.

Ross Barrons and R. W. Burgess were appointed auditors, at a salary of $12 each. H. W. Brown will be sanitary inspector this year, his salary to be $3 per day and 13 cents a mile, one way. Henry Pacey was appointed representative to the Board of Health.

The sheep valuators for the year will be W. S. Davidson and Terry Fitzpatrick, salary to be$3 per day and 12 cents a mile, one way. Grant Dafoe, last year's clerk, was re-appointed at a salary of $210, this not to include postage and long distance calls. Wellington Burgess was re-appointed treasurer at a salary of $160 with extra for stationery, etc. Melville Dafoe will be the assessor for the year at a salary of $135.

After putting by-law number 711 through its several readings, the council adjourned for supper.

On resuming, the council decided to petition the Provincial Government for the subsidy on their expenditures under roads and brifges in the year just past.

The printing for the year will be given to the local paper at $175.

By-law number 712 was given its several readings and passed with no amendments. This leaves last year's fence-viewers and pound-keepers the same.

On motion of Whitney and Steenburg, voucher number one was passed and the Reeve, J. F. Breckenridge, authorized to sign it, following which the Council adjourned to meet on Jan. 31, or at the call of the Reeve.

The following accounts were passed for payment at the meeting:

Ross Barrons, supplies to Andersons at Cordova, $24.75; R. W. Burgess, D. R. O., 1, $4.00; Jas. Johnson, payment of polling booth, 1, $3.00; W. J. Peoples, D. R. O. 1, $4.00; H. W. Brown, D. R. O. 3, $4.00; W. Ellis, polling booth, 3, $3.00; Frank Pollock, D. R. O., 4, $4.00; John Pollock, for polling booth, 4, $3.00; Fred Post, D.R. O. 5, $5.00; Mrs. Norris Whitney, for polling booth, 5, $3.00; W. R. Purdy, D. R. O., 6, $4.00; Wallace Kelch, for polling booth, 6, $3.00; Stewart Dulmage, D. R. O., 7, $8.00; Thos. Stern, for polling booth, 7, $3.00; Marcius Quackenbush, D. R. O., 8, $4.00; S. Wallbridge, polling booth, 8, $3.00; Grant Dafoe, Returning Officer and expenses, $6.90; Municipal World, for election supplies, $12.44; Ed. M. Elliot, 50 re indigent, $26.25; J. P. Lancaster, printing ballots, $15.00; John R. Anderson, advance on 1930 salary, $50.00; Municipal World Ltd., for 7 copies of Municipal World, $7.00; Wellington Burgess, postage stat. and revenue stamps, $7.76.

Elaine And Her Ideas From Paris

LIQUOR IS FOUND ON GUARD CUTTER BY SEARCH PARTY

Claim Bottle of Champagne Was From Contraband Cargo of Josephine K.

GUARDSMAN DRUNK.

Skipper Forced to Draw Gun to Prevent Raiders From Stealing Bottles.

U. S. COASTGUARD BASE 2, STATEN ISLAND, Jan. 27.—A bottle of champagne from the contraband cargo of the Canadian motorship Josephine K. was found here by an official searching party in the hold of the United States Coastguard Cutter 180, the boat which brought to shore the rum ship's Captain, William P. Cluett, mortally wounded Saturday by a Coastguard shell.

The discovery occasioned an immediate order to clear the docks of newspapermen and to challenge any civilian entering the base, as the search, ordinarily a routine matter, was renewed with vigor.

Chief Boatswain's Mate James F. Axel, skipper of Cutter 180, refused to comment.

Forced to Draw Gun

Axel was forced to draw a revolver on Coastguards of the cutter 145 in an attempt to stop them from stealing bottles of the seized liquor, according to the story which guardsmen who participated in the capture of the Josephine K. told.

"I'll shoot the bottle out of any man's hand that grabs it," they said he warned. "And I might miss the bottle and his somebody; so lay off."

One Coastguardsman was drunk, they said, and Axel knocked him to the deck unconscious. They thought this Guardsman had "planted" the bottle and hit somebody; so lay off." and there was no more of the contraband liquor stolen.

Captain Cluett remained conscious all during the time he was in their care, these Guardsmen stated. His last words on the cutter, they said, were: "It got me, I'm dying. They've killed me."

A. W. SCRIPTURE IS DEAD.

TORONTO, Ont., January 27 (C. P.). — Arthur William Scripture, prominent financier, vice-president until 1930 of Wood, Gundy Company, Limited, and a former president of the Toronto Canadian Club, died yesterday at his home following a long illness. He was 40 years old.

"This Cocoa has a delicious flavour, hasn't it?"
"Yes my dear—it's Fry's"

YOU like to have the refreshments you serve appreciated, don't you? Your friends will always enjoy a cup of FRY'S, with its mellow, chocolaty flavour—almost a fragrance—and its delightful ability to banish fatigue. Precious heritages from the past, these qualities, for over 200 years of skill in blending and preparation, and of faithfulness to ideals of quality, have marked the progress of the House of Fry.

Write for Free Recipe Book.

J. S. FRY & SONS (Canada) Limited, Montreal, Que. 298

HOW DOES DAISY SPELL HER NAME?

Daisy De Boe Has Had Her Name Spelt Three Different Ways.

MUCH IN LIMELIGHT.

There is a steely-eyed, flaxen-haired girl in Los Angeles who for the past week has had her name on front pages of newspapers across the continent because of her lurid tales of Clara Bow's private life —stories she has related while on the witness stand in her own trial on 35 charges of theft from the "It Girl".

How to spell the girl's name seems to be the difficulty that has stumped editors. Newspaper are generally correct but in the matter of spelling of this girl's name some are certainly wrong, because almost all are clinging to a different spelling. The Examiner along with the Canadian Press and the New York Times has continued to print it Daisy De Boe, despite the fact that the Mail and Empire and New York American spell it Daisy De Voe, and the Toronto Star and Detroit Times continue to prefer Daisy Devoe. It seems to be a matter of choice, but anyway the girl has sure given her former friend Clara, a great deal of undesired publicity.

Reindeer in Alaska now number more than 1,000,000 head

London now has 20,000 men on its police force.

Warsaw

The Lakefield cream collector took the precaution to bring a tobaggan on which to carry cream cans where lanes were impassable for the truck. The near road from Lakefield is much better than the Bethel Road.

The W. I. Executive met on Friday evening at the home of Mrs. J. A. Crowe, to make final plans for the banquet to be held on Tuesday evening. At eight o'clock the public will be welcomed to hear Dr. Christie, principal of Guelph, O.A.C.

On Wednesday at 1:15 p.m. Dr. John Spencer, V.S., of Bowmanville, will speak on veterinary science, in the Town Hall. This lecture is open to the public.

Restrictions against the sale of poisons in England are to be strengthened.

HAMILTON BY-PRODUCT COKE

Order a Trial Ton and be convinced!

THOUSANDS have already put Hamilton By-Product Coke to a thorough test. They have given repeat orders because this better, made-in-Canada fuel has given them a steadier, cozier heat.

WILL you make this same trial? Order one ton and test it in heat-giving qualities and convenience. You will find it outstrips other fuels in satisfaction. Further, it costs one-third less than imported fuels.

HAMILTON By-Product COKE.
Trade Mark Registered

Sold By McCARTHY & JOHNSTON. H. B. TAYLOR & SON
W. SCOTT Co., Ltd. The SANITARY ICE SUPPLY Co.

Peterboro Victory Creates Second Place Tie

PETES WINNERS OF 4—2 BATTLE AT BOWMANVILLE

Result Leaves Teams in Tie For Second Place in Intermediate Group.

LITTLE COMBINATION.

Maudsley and Calladine Are Successful Goal-getters For Winners.

BOWMANVILLE, January 27 (Examiner Staff Reporter). — It was a case of do or die when the Peterborough Intermediate hockey team came here to fulfill the engagement with Bowmanville, their Lakeshore League rivals last evening, and in deciding to "do," the Petes got the best end of a 4-2 decision. They are now tied for second place with Bowmanville, and will thus be called upon to play two more games, one at home and one away, to decide which of them shall play off with Oshawa for group honors.

Throughout sixty minutes of play the fans, quite a portion of whom had come down from Peterborough, were kept in a state of expectation, and were cheated out of nothing in the nature of thrills. Despite rough ice, which made the going heavy for the players, the game was on the whole fairly fast, but somehow lacked finish. This was particularly noticeable in the first period, when the game opened in a wildly erratic manner. Later, however, both teams settled down to a fairly good brand of hockey, until in the final stages the Bowmanville squad became mildly unmanageable once again, in their frantic effodts to even up the score, and apparently lacked the cohesion which marked the efforts of the local men throughout the more stressful periods of the play.

Starring for Peterborough, Maudsley played a wonderful game, and put up two counters to his team's credit. Calladine acquitted himself in a manner none the less creditable, and while he only had one goal to boast of, he centred his main efforts on defensive play and performed some splendid checking. In goal Gillespie proved himself an able custodian, and while Lady Luck was with him on several occasions, it was due in large measure to his coolness when repeatedly pressed by the enemy forwards that the opposition did not register a counter until sixteen minutes after the opening of the final stanza.

James, the Bowmanville custodian, on the contrary seemed to be inclined to lose his head when pressed hard, and several times imperilled the chances of his team by rushing from the mouth of the net, and leaving it unprotected. Fortunately for him the Petes missed their opportunities on such occasions, but only by very narrow margins. Seventeen minutes after the commencement of the game, for instance, a scrimmage ensued at the Bowmanville goal. James rushed out in an effort to force the puck out of danger, and had his line of retreat cut off by two of his own players. Meanwhile, Utronki seized the rubber, and hitting it for what seemed to be a certain goal, missed. Shortly afterwards in the first period, Hatton fired an aerial shot at the enemy goal. James, seeing the puck sailing straight for him, threw caution and also his stick to the winds, caught the puck, and threw it out of play. The puck landed on the other side of the boards.

The Line-ups.

Peterborough — Goal, Gillespie; defence, Lackey and LeBarr; centre, Maudsley; wings, Hatton and Creighton; subs., Jarvis, Calladine, and Utronki.

Bowmanville — Goal, James; defence, Cameron and Hooper; centre, Candler; wings, Brining and Piper; subs., Chartran, Rundle, and Jackman.

Referee — A. W. Armstrong, of Oshawa.

Summary.

First period—

1—Peterborough, Maudsley, 6 minutes.

2—Peterborough, Calladine, 12 minutes.

Penalties—None.

Second period—

3—Peterborough, Maudsley, 5 minutes.

Penalties — Bowmanville, Brining; Peterborough, Creighton.

Third period—

4—Peterborough, Utronki (Jarvis), 15 minutes.

5—Bowmanville, Piper, 1 minute.

6—Bowmanville, Jackman, 2 minutes.

Penalties—Peterborough, Calladine, Creighton, LeBarr; Bowmanville, Cameron.

When Referee Armstrong's bell announced the opening of play, Maudsley and Candler faced off to the puck, and almost immediately afterwards it was steered down towards the visitors' goal by Candler, who made a nice pass to Hooper, who come close to beating Gillespie. It remained for Maudsley, however, to register the initial tally of the game in the favor of Manager Coursey's squad. He made the goal unassisted, but it did not result from brilliant strategy; rather was it due to fortune. The shot, made from long range, was delivered with force and precision, howeevr.

Good combination effort was noted between Maudsley and Creighton of Peterborough and between Piper and Brining of Manager W. A. Edgar's team at this stage, and then followed Utronki's misplaced effort when he failed to make the best of his advantage before an unguarded enemy goal. As if avenging himself for this tough break, Calladine bulged the twine for the Petes' second counter, eighteen minutes after the commencement of play. Then came some further determined effort on the part of "Red" Hooper and "Dub" Piper, who on a nice combination play, got in a near range shot at goal, which was smartly turned aside by the custodian.

Piper was back to the attack again a few seconds later, and was the cause of a great deal of anxiety to the goalie, who was continually kept on his toes by the determination of the assaults made upon his territory. Piper probably put up as good a display throughout the game as any of his fellow-teammates. His play was at any rate marked with a certain refreshing consistency, and it earned him a goal in the third instalment.

Creighton, on the left wing, worked hard, but did not display his usual form. Just before the end of the first period, he accidentally caught Candler in the face with his stick, and although he drew blood, did not inflict any injuries of consequence.

LeBarr, with customary coolness, was content in the opening stages to play a lone hand. Penetrating the enemy forward line, he made a close shot at goal, but was staved off by James, who made a brilliant save. Lackey was also playing admirable hockey, and displayed speed and strategy in making individual rushes, and in checking.

Maudsley Scores Petes 3-0.

The first few minutes of the second episode, the play centred around the hometowners' goalmouth, with "Scotty" Cameron, Piper, and Brining working overtime.

Subsequently the first penalty of the game was made when Referee Armstrong ordered Brining to the penalty box for boarding. Creighton followed a few seconds lated for holding a players' stick.

Within five minutes the score had been tripled for the Lift Lock squad through a long shot by Maudsley, which found its mark with apparent ease. Bowmanville was now commencing to regard affairs as being too one-sided, and exerted every effort to score. They were outclassed by the splendid work on the Petes' defence line. Two subs, Rundle and Jackson, were now out on the ice and returned time and time again to harass Gillespie, who just refused to let them score.

LeBarr and Utronki, forcing the play to the opposite end of the rink, met tough opposition from Rundle, Hooper, and Cameron, and although they combined well on the passes, they drew blanks. It was at this period of the play that James again came right out of his area, placing his team's chances in jeopardy, and it was left to Calladine on a pass from Utronki to give the goalie a scare by showing him just how close a shot could come without actually landing in the net.

Final Period.

Creighton and Maudsley again on the warpath kept James fully occupied for the first minutes of the final stage of the game, with attacking tactics of a fierce and determined nature. Jarvis and Calladine were backing them up, checking and double checking in great style. It was Bowmanville's turn agan now, and Cameron, encouraged by the yells of his club's supporters, kept the Petes in a state of bewilderment for a short time, through his bold bids for a count in the hometowners' favor.

Off a perfect pass from Jarvis, Utronki put the puck in back of the custodian for the Petes' final goal, and a minute later Piper sent the puck past Gillespie at the opposite end of the rink for Bowmanville's initial tally. The crowd yelled with delight, and two minutes later Jackman followed suit, and registered the second goal for his team.

With two men off the ice, penalized for tripping, the Petes realized that their opponents would make the most of their advantage, and accordingly they braced themselves for the counter attack. It came, and Cameron off a pass from Hooper, attempted to give a demonstration commonly termed "netting the puck." He came close to succeeding. The crowd held its breath, but the expected did not happen. By merest good fortune the rubber disk was deflected from its course and the crowd and Gillespie could breathe freely again.

As the game rapidly drew to a close, the Bowmanville men started to shoot wildly, without success, of course, while Maudsley also finished up true to the form which he showed throughout last night's game.

To-night's Schedule.

National League

Montreal Maroons at Detroit.
Toronto at New York Americans.
Philadelphia at Boston.

International League

Detroit at London.
Cleveland at Buffalo.

Canadian-American League

New Haven at Philadelphia.

American League

St. Louis at Chicago.

O. H. A. (Senior A)

Toronto Nationals at Port Colborne

SOVIET STATES STAND

MOSCOW, Jan. 27—The newspaper Ivestia, generally regarded as a Government organ, yesterday warned in an editorial that the Soviet Union will not be bound by the draft convention at next year's World Disarmament Conference.

Stirling Strengthens T.V. League

CURLING

AT LAKEFIELD

Played in local competition at Lakefield Rink, Jan. 21:—

D. A. MacDonald	E. A. Tanner
A. G. Lawless	E. Watson
W. Watson	Dr. Gibson
J. E. Galvin	D. H. Webster
Skip..... 1	Skip..... 0
M. Holland	C. Payne
E. Waldon	Rev. T. M. Wesley
J. H. Payne	J. A. Porter
C. S. Tanner	H. R. Wagar
Skip..... 1	Skip..... 0

January 22:—

F. S. Brown	H. Sherin
Dr. Lingwood	F. L. Erskine
R. D. Murduff	Rev. W.J.Creighton
D. H. Charlton	G. H. Spence
Skip..... 2	Skip..... 4
A. E. Higgins	A. E. Mark
G. Scriver	N. S. Osborne
N. Payne	N. A. Moore
P. Spence	W. G. Morrison
Skip.....10	Skip..... 8

January 23:—

A. E. Higgins	H. Payne
G. Scriver	C. C. Stenner
N. Payne	J. R. Hill
P. Spence	B. Dench
Skip.....11	Skip..... 8
M. Holland	F. S. Brown
E. Waldon	Dr. Lingwood
J. H. Payne	R. D. Murduff
C. S. Tanner	D. H. Charlton
Skip.....12	Skip..... 1

COMBINES BEAT LAKEFIELD 2—0

Norwood Maintains Position as Close Threat For Honors in O.H.A. Junior Race.

SCORE IN FIRST.

LAKEFIELD, Jan. 27.—The Havelock Combines maintained their position as a close threat for honors in the district Junior O.H.A. race by defeating Lakefield here last night, 2 to 0. Both goals came in the first period, and from then on, the teams raced along at top speed but the goalies, displaying great form, were impregnable.

Webster, between the posts for Lakefield in place of Stewart, who is still out of the game through injuries, gave a great performance, and the ones that beat him in the first period were difficult shots from close in. Beavis, in the opposing nets, was outstanding for his club. In the first period, when the Combines won the verdict, the Lakefield team had more shots at Beavis than did the Combines at Webster, but Beavis kept the rubber out.

Both clubs iced their regular lineups and the play was a close, hard-checking affair that gave the few loyal fans plenty to cheer about. The Combines showed a smart, well-balanced club that at times hit up great speed. Both teams attempted combination but the rushes did not get away much owing to the close-checking. It was one of those fast contests between young teams, free of roughness, only four penalties being handed out by Referee "Chubby" Blewett, that delight hockey fans.

For Lakefield, Wingett, the starry defence man, was perhaps outstanding. The "kid line" of Emsley, Wanamaker and Kennedy, worked most effectively and these three gave much promise for the strength of future Lakefield teams.

Arthur Turner, who with his brother, the late H. Turner, introduced to the public the Crimson Rambler, the popular climbing rose, died recently at Slough, England.

Campbellford Loses Out 4 to 1

Bill Whitty's Red Shirts Dominate Play From Start of Tangle.

1,100 SEE TUSSLE.

Smoother Team Work on Part of Visitors Accounts For Leaders Win.

CAMPBELLFORD, Jan. 27.—Stirling entrenched its position at the top of the Trent Valley League by defeating Campbellford here last night 4-1 in a game that practically packed Charlie Davidson's arena with a crowd of more than 1,100 fans from all parts of the district.

Bill Whitty's Red Shirts dominated every period, leading at the end of the first by 2-1, holding this margin through the scoreless second frame and tacking two more in the final by way of making a complete night of it and ruining any lingering doubts and alibis. And the determining factor was the smoother, shiftier team work and combination play of the visitors, as against the individual thrusts and the occasional flashes of brilliant solo rushes by Campbellford's Maroons.

Ege In Goal

Stirling also had the edge on the goal-minding, Doc Morton blocking two or three difficult shots that smoked with danger, especially in the last period when the Maroons unleashed their final reserve of speed and skill.

Bill Whitty's team last night disclosed its full strength. Their forward line pivots about Ken Davis, their star of last year who seems to be going as effectively as ever with Ty and Bud Little on the wings, and Harry Ingram and Les Beatty on the defense, a smart, fast-stepping team in the capable hands of the veteran Whitty. Their win here last night puts Stirling in front with five victories and only one defeat, and also one tie game, with Madoc in second place with four wins and one loss, and Tweed third with four wins and three losses.

Had Campbellford finished in front last night they would have set Stirling back to even terms with Madoc, and apparently that North Hastings team must be reckoned with before the T.V.L. trophy finds its resting place for this year.

Old Unity Lacking.

The Maroons plainly disappointed their friends in last night's game, as they had hundreds rooting for them from Hastings, Warkworth, Norwood and other sections of their own district. On paper Campbellford should be as good as last year when they won the championship. They have almost the same team, but they seem to lack the old spirit of 1930, the enthusiasm and cohesion behind their speed that carried them through the long, hard grind of last winter.

Buster Whitton at centre appears to be back in top form, and it was certainly not his fault that Stirling won on Campbellford ice last night. He played a whale of a game, and wore himself almost to exhaustion. Jack Cowell and McArthur on the defence were the steadiest and most consistent pair of performers on the local team. They not only bore the full brunt of the defensive tactics, for the front line's back-checking was negligible, but they also contributed t othe attack by frequent forays into Stirling territory. Fred Ingram apparently has all the qualities of weight and speed and stick-handling ability, but would probably be more effective back on the defence. The team presented another change in its line-up last night with the absence of McKay, who with Whitton and Horkins comprised the regular forwards last winter. The team has just as much power as in their championship season, but it lacks the unity that made it the splendid machine that brought home the T.V.L. trophy in 1930. There were also signs of peevishness in their play last night, and Stirling was similarly affected by a sharpness of temper that probably aggravated by the sticky condition of the ice as the game progressed. Nearly all the way through the second period Campbellford had a man in the penalty box, and at the opening of this period three of the squad were roosting on the penalty perch.

Plenty Of Thrills

The game provided plenty of excitement, particularly during the first and last cantos, but the second period was just as much a washout as its lack of scoring might suggest.

Jack Cowell and Harry Ingram handed out some hefty bodychecks and didn't back away from each other. The individual stars were the opposing centre men, Davis and Whitton. On last night's form Harry Ingram shows decided improvement over his last season methods. Several times he side-stepped the Maroons' defence with clever footwork, and he and Beattie make a stout guard around the Whitty goal. For Campbellford, Whitton, Cowell and McArthur were the only players who recalled the generany effectiveness of last year's team. Al Smith's rushes caught the eye of the home fans.

The line ups:

Stirling—Goal, Doc Morton; right defence, Harry Ingram; left defence, Les Beatty; centre, Ken Davis; right wing, Ty Little; left defense, Bud Little; subs, Jack Ackers, Joe White and Happy Day.

Campbellford—Goal, Perry Saunders; right defense, Huck McArthur; left defense, Jack Cowell; centre, Buster Whitton; right wing, Fred Ingram; left wing, T. B. Horkins; subs, Red Fleming, Nick Copperthwaite and Al Smith.

Referee—Max Board, Peterboro.

First Period.

Stirling, Ingram, 3.02 mins.
Stirling, Ty Little, 2.54 mins.
Campbellford, F. Ingram, 16 mins.
Penalties—Stirling: Bud Little, Davis, Ty Little; Campbellford: Whitton.

Second Period.

No score.
Penalties— Stirling: H. Ingram, Davis; Campbellford: Horkins, F. Ingram, Cowell.

Third Period.

Stirling, Bud Little, 8.34 mins.
Stirling, Bud Little, 6.29 mins.
Penalties—Stirling: Davis, Beatty, H. Ingram; Campbellford: Horkins 2, Al Smith.

The Ingram-Whitton-Horkins trio leaped into the battle opening the initial session with a burst of speed and combination that promised well for the Maroon lads. However it took just a minute or so and the invading front line squad of the Little Brothers and Davis cut loose and for a few minutes the speed bounds of both aggregations warmed up, Whitton and Horkins getting in some especially nice combination —fact one of their rushes displayed one of the only really nice passings of the evening for the Mill Towners —and then it came: Harry Ingram snaring the disc in front of his own nets, bored down through the works with a dazzling bit of speed and stick handling that ended with the rubber behind Saunders. That was just three minutes after play had started. Two minutes later Ty Little doubled the count for the Red and Whites in a rush combining with his wing mate Bud and Davies. The key man rode through the centre of the defense, slipped the disc to Ty who whooped it into the twine.

Buster Whitton in an effort to even the matter up put down his head and started on a rush that boded ill for the Whitty boys, when Bud Little upended him near the blue line and took a rest for the deed. Ingram came through with a nice solo effort, and McArthur returned for a shot that was close enough to graze the post and bounce out.

Ty Little and Davis got together for an effort that landed the rubber inside the net line but Referee Max Board said it was off-side and the crowd agree, making it unanimous; off-side it was. Ackers walked through and in a general scramble the puck was batted perilously close to the tally line several times and only the nice work of Saunders saved the day. Davis took a trip to the side lines for dumping Whitton on one of his drives, and a few dashes after Ty Little followed him for slashing.

The "One and Only"

Things were looking rather black for the Maroons and with the clocks ranging on the three-minutes-to-go mark Fred Ingram turned loose in one of those whirlwind dashes of his that split the Ingram-Beatty guard and from a range of fifteen feet drilled the disc past Doc Morton for his only let-down of the evening and the Maroons' lone tally. Whitton closed the round by taking the bench for mixing it with one of his rivals in a scramble.

Second Period

A feature of the second period was its opening. Whitton was still doing time. Horkins joined him for a slash at Harry Ingram, and Fred Ingram followed almost immediately to the pen. Three Campbellford men behind the railing looked bad, but Whitton came on before any damage was done, and when the Maroons attempted to kill time, Referee Board brought the play out to the blue line. Cowell broke up a Stirling combination. Horkins was released from the box, and Fred Ingram returned shortly afterward. Fred Ingram drew another penalty and Davis went off for tripping Whitton. The pace dragged in spots. Whitton manoeuvred one of the real scoring chances of the session, taking the puck from Ty Little and dodging around the defense, but he lifted the rubber over the net.

Stirling Get Two More

Early in the third period Whitton laid two neat shots on the Stirling goal, one on a pass from Horkins from a corner, and the other was when he hooked the rubber from Harry Ingram and rammed it at Morton who blocked both attempts. Davis of Stirling got the gate for a trip and Horkins followed for a high check. Davis took a lot of the steam out of the Maroons by a clever goal on a pass from Bud Little, putting Stirling up 3-1, with eight minutes of the period gone. Beattie was benched for tripping, and with the Red Shirts one man short Campbellford quickened the pace. Play hummed around the Stirling goal, and Fred Ingram got through for a clear shot which whizzed over the net.

Stirling's fourth goal was the result of a combination by Harry Ingram and Bud Little with nine minutes still to go. Little scored on Ingram's pass. Horkins was off when the goal was scored. Smith and Fred Ingram threatened for Campbellford but Ingram's shot missed the net. Jack Cowell and Smith returned the attack, and Morton booted the puck out on a great save. Saunders stopped a hot one from Ty Little and the game ended with a penalty to Smith for chopping.

LEAFS MAY CUT CANUCKS' LEAD AS HABITANTS IDLE TO-NIGHT; TORONTO MEETS AMAZING AMERKS

Maroons Have Equal Chance of Staying by Defeating Detroit Falcons.

SMYTHE MEN INJURED.

Victory For Montreal Plus Defeat For Leafs Will Place Them on Equal Footing.

(By George Maguire, Canadian Press Sports Writer)

TORONTO, Ont., Jan. 27.—Montreal Maroons and Toronto Maple Leafs renew their dispute for second place in the Canadian section of the National hockey league tonight, but the scenes of battle carry them far apart. The Maroons travel to Detroit while the Leafs encounter the Americans in New York.

Only two points separate the teams. The Leafs are holding the second berth, four points behind the leading Montreal Canadiens in the three games played this season with the Amazing Amerks. Lorne Chabot, lanky Toronto goal guardian has kept his citadel inviolate, but at that the Queen city squad have won only one game from the Gothamites, that by a 2 to 0 count. The other two games ended in scoreless draws.

Since Jan. 10 the Toronto team has been travelling in fine style winning seven out of a possible eight points. Canadiens and Maroons have been among their victims, but owing to injuries the team may strike a snag in Madison Square Garden.

"Ace" Bailey, leading scorer was out of the game against Ottawa on Saturday due to injuries. He will return tonight but may not be up to par. "Hap" Day, speedy defenceman, is suffering from a splintered bone in his leg, but as "Red" Horner stands automatically suspended, Day will play. Horner incurred his third major penalty of the season against Ottawa and will be out for one tussle.

Maroons have met the Falcons three times before and have beaten them twice, 3 to 2 and 6 to 1, while the third tilt ended in a 2-all stalemate. The latter contest was played at Detroit where the motor magnates lose few contests.

Victory for the Maroons plus a defeat for Toronto will enable the Munrowmen to draw up even with the Leafs in the standing. A defeat, however, coupled with a Toronto victory will leave the Montrealers well behind. They are four points in front of the fourth place Americans, who will be making a real bid for the third rung against the Leafs.

Bruins Will Add

Philadelphia Quakers, hopelessly mired in the basement of the United States division, meet the leading Bruins in Boston in the third scheduled fixture. The Bruins have already taken six points in three games with the Quakers and are smacking their lips in anticipation of another pair which will give them a five point lead over their nearest rivals, Chicago Blackhawks.

In the first tilt with the Bostonians the Quakers were shellacked 8 to 0, but in the last two games the score was closer, 4 to 3, and 4 to 2. Maroons and Leafs are the only teams the Quakers have managed to defeat to-date and while these were surprise victories a triumph over Boston in the Hub would prove nothing less than a sensation which few expect to occur.

HOCKEY SCORES.

ONTARIO PRO. LEAGUE.
Stratford 4, Guelph 3.
Galt 6, Kitchener 1.
Niagara Falls 4, Oshawa 1.

AMERICAN LEAGUE.
Tulsa 6, Minneapolis 3.

NORTHERN LEAGUE.
Senior.
Kincardine 9, Lucknow 3.
Orangeville 4, Erin 4.
Grand Valley 2, Hillsburg 3.

KITCHENER CITY LEAGUE.
Holy Name 2, Kiss Beverages 0.
xRedmen 0, Fireballs 0.
xTen minutes' overtime.

OTTAWA VALLEY LEAGUE.
Central Group.
xCornwall 2, Spencerville 1.
xTen minutes' overtime.

NORTHERN JUNIOR.
Palmerston 3, Walkerton 1.

ONTARIO ASSOCIATION.
Intermediate.
Oakville 1, Brampton 0.
Makham 3, Lindsay 2.
Peterborough 4, Bowmanville 2
Guelph 4, Elora 3.
Paris 2, Kitchener 1.
Hamilton 9, Galt 2.
Woodstock 6, Brantford 1.
London East 3, Simcoe 2.
Milverton 4, Stratford 1.
Chatham 6, Ingersoll 2.
Glencoe 5, Alvington 1.
New Hamburg 4, Tavistock 2
Oshawa 5, Port Hope 3.
Junior.
Kingston 4, Queen's 3.
Milton 3, Georgetown 2.
Niagara Falls 3, Hamilton 1.
cPort Colborne 3, Grimsby 3.
Preston 5, Kitchener 3.
Woodstock 6, St. Mary's 0.
Collingwood 9, Meaford 1.
Guelph 4, Fergus 3.
Havelock 2, Lakefield 0
cGrimsby 3, Pt. Colborne 3.
Clinton 2, Exeter 1.
Bobcaygeon 3, Fenelon Falls 0.
Willowdale 2, Pickering College 1.
c30 minutes' overtime.

Fusagasuga, in the heart of an important agricultural region in Colombia, has just been connected with the outside world by a new highway to Bogota.

More than 3,235,000 bunches of bananas were shipped from Costa Rica to the United States last year.

Our Boarding House . . . . . By Ahern

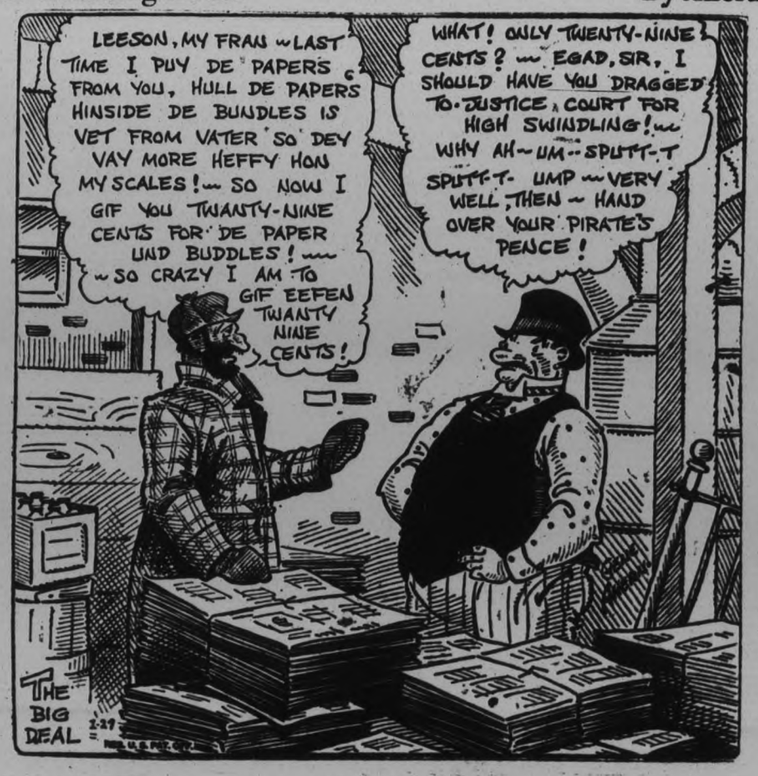

SKI CLUB RUNS

Skiing in and around Peterborough is going ahead rapidly. Never before has so much interest been shown around here in this sport. With ideal weather prevailing, more and more enthusiasts are joining the local Ski Club.

Sunday afternoon some two hundred skiiers hiked to Nassau and had a thrilling afternoon on the Nassau Hill. Close to a hundred spectators lined the "runs" and several ground out motion-pictures of the proceedings. It was the most successful day of the club so far.

To-morrow night, another "run" will be made from the starting point at Park Hill road and Water street at seven o'clock to the club-house at Nassau. From there the skiiers will have a "run" over the trails marked out for them, returning later to the club-house where refreshments will be served. All the members will be supplied with club-pins.

Other skiiers wishing to join this club may do so through any of the members, or at the club-house. Information will be gladly given.

Per capita taxation in the United States now is approximately $30 a year, while that of Germany is $39; of France, $50.45; of Britain, $79.45; of Belgimu, $29.83; and Italy $23.25.

The King David Hotel, recently opened in Jerusalem, is said to have cost $1,250,000.

A Challenge

Day in, Day out—more smokers insist on PEG TOP in preference to any other 5c. cigar—a fact that should challenge the curiosity of those not as yet convinced.

Kept fresh in CELLOPHANE

The largest selling 5¢ CIGAR IN CANADA

PEG TOP

TRINITY MIDGETS BOW BEFORE ST. PAUL'S 3-2

A NEW STAR IS BORN!

TO-DAY AND WEDNESDAY
2.30 - 7.00 - 9.00

She Takes Her Place With the Truly Great Actresses of the Screen and Stage!

MARLENE DIETRICH

WITH
Gary Cooper
Adolphe Menjou
Feature at 3, 7.30, 9.30

"MOROCCO"

A Paramount Picture

A thrillingly, magnificent picture! Bringing to the screen a new personality that will flash in lights across the nation, Marlene Dietrich! Revealing the amazing things a woman will do for love!

A Josef Von Sternberg Production

THEATRE

"THREE HOLLYWOOD GIRLS" NEWS

HOCKEY!

JUNIOR O. H. A.

The Game you have been waiting for.

St. John's
VS.
Peterborough H. C.
Wednesday (To-Morrow) Night
Brock Street Rink

Reserve Seats and Balcony 55c. West Side, Gentlemen 37c; Ladies 25c. East Side 25c. Tax Included

These teams are very evenly matched and a good game should result.

2d-24

ST. PAUL'S GIRLS BEAT "Y" ELEMENTARY 16—6

Saints Outscore Opponents in Both Periods, Losers Offer Stubborn Resistance.

MAISIE COWAN STARS.

By playing a smart passing game and grasping every scoring opportunity, the St. Paul's entry in the Ladies' Basketball League defeated the "Y" Elementary team 16-6, on the Y.W.C.A. floor last evening.

St. Paul's outscored their opponents in both periods, but the Elementary squad offered stubborn resistance in the opening half and made the Saints work hard for every tally.

For the winners Maisie Cowan was high scorer, being credited with five baskets and fed her other forwards nicely with smart passes.

"Toady" Patterson appeared to have an off night, and shot after shot rebounded off the boards, only two finding the twine. However, she covered herself with glory by playing a clever defensive game, breaking up many opposition attacks.

Arleigh Comstock and Jeannette Allin worked hard for the cause, the latter in particular being all over the floor.

The losers had a nice passing attack, but appeared lost when they worked close to the baskets. The entire forward line worked hard, but their best efforts were smothered by Edna Morrow and Sybil Jackson on the Saints' rearguard.

Sybil Ecobichon carried the brunt of the Elementary attack, scoring the first basket of the evening, but inaccurate basket-tossing ruined her many fine scoring chances. "Pat" Patterson and Jean Howson made a Herculean effort to hold back the invaders, but the Presbyterian forward line proved a little too much.

Opens At Fast Pace.

Play opened at a fast pace and the 'Y' Elementary drew first blood when Sybil Ecobichon scored a nice basket from the defence line. St. Paul's came back strongly, and Maisie Cowan scored twice on nice combination efforts by Arleigh Comstock and Jeanette Allin. The "Y" team would not be denied, and Edyth Lynch scored on a close-in shot for their last marker of the period. The Saints retaliated with three counters before the half ended, Maisie Cowan getting two and Arleigh Comstock one. The half-time count was 10-4 for the church team.

Starting the final half, Clara Patterson was given several fine chances to tally, but drew blanks each time, but was finally awarded a basket on a nice combination effort of the Saints.

The "Y" team took a hand in affairs again, and Gertie Crawford broke through the defence to score a close-in one and bring her team's total to 6. Play was resumed at a much faster clip after this score, and the Elementary pressed hard, but it was St. Paul's who scored, Maisie Cowan and "Toady" Patterson registering in quick succession to close the scoring for the evening and give St. Paul's the game 16-6.

The teams:

St. Paul's—Forwards, M. Cowan, C. Patterson and J. Allin; centre, A. Comstock; guards, G. Comstock, E. Morrow, S. Jackson, M. White.

"Y" Elementary — Forwards, S. Ecobichon and M. Simpson; centre, G. Crawford and E. Lynch; guards, P. Patterson, C. Millyard, J. Dawson and L. McGee.

Referee—Joe Cooper.

H. C. JUNIORS ALL SET FOR CRUCIAL TILT

Combines' Defeat Lakefield Last Night Makes Victory Necessary For Hockey Club.

TEAM RESTING.

Game Promises to be Choicest Local Hockey Tangle of Year For Fans.

While St. John's took a stiff workout last night in preparation for the big game to-morrow night at the Brock Street arena with the Peterborough Hockey Club, the Hockey Club rested. Manager Jim McMartin is running on the theory that his blue-shirted ice athletes have been partaking of too much hockey of late and what they need to put them on edge for the Wednesday night clash is a holiday from skates. Several of the blueshirts were showing signs of staleness but with the four-day rest the whole team should be in top form for the game with their city rivals for the district Junior. O.H.A. crown.

The Havelock Combines' defeat of Lakefield last night puts it even more strongly up to Jimmy McMartin's crew to take St. John's. If they fail then they will practically fade from the picture. Last time these fast-stepping local teams met the Hockey Club smothered St. John's under a 6 to 0 score and the wearers of the blue are confident that they can again win.

St. John's are still smarting from the 6-0 setback and they will be out to win back their own esteem by defeating their fast-stepping rivals.

The game promises to be a sweet morsel for hockey fans, and the rink will be packed when the teams face-off at 8.30 to-morrow evening.

Bachelors And Benedicts Of Examiner Staff Hook-up Once Again In Ice Battle

Thrills and Spills Aplenty as Ancient Rivals Renew Annual Dispute for Supremacy—Weight and "Marital" Experience of "Domestics" of No Avail Against Spectacular Rushing of "Never-weds."

DUGAN-OUTRAM FEUD BROUGHT OUT OF BOOKS; SOMETHING NEW IN 1931 HOCKEY "DUDS" SHOWN

(By Jeanette)

The major sporting event of the season, as far as The Examiner is concerned, took place last night, when the Benedicts and the Bachelors, all members of various departments in The Examiner establishment, met in fine form at the Brock street rink. The score is claimed to be 4-2, in favor of the Bachelors, but there are rumours of dirty work at the crossroads, and a recount may be ordered, or even a play-off. It is said that Judge Kenesaw Mountain Landis is to be appealed to, as a reliable authority on all fistic encounters, and that Mr. Scates, a well-known member of The Examiner's personnel, is the chief villain in the piece. (For the benefit of readers, we might say, that if they have time to wade through this article, they will find the reason for the above cryptic sentences in the final paragraph. Having perused various mystery stories within the last decade or so, we have discovered that the sting of a story, like that of a rattler, is always in the tail).

At any rate, at the moment of writing, Manager Fred Craig of the Benedicts, and Manager Harold Robson of the seeming victorious Bachelors, both of whom managed their teams by remote control, as it were, the former being immured in the mazes of Amos 'n' Andy during the progress of the conflict, and the latter hieing himself to far Bowmanville in pursuit of the elusive news item, are both to be interviewed at ten minutes past twelve tonight, as to the exact method of procedure in trying to unravel the terrible disgrace which attaches itself to this game and that is casting, so to speak, a stigma over the fair name and fame of The Examiner, on account of the conduct of the aforesaid Mr. Scates, or, we hasten to add, just to protect ourselves the "alleged" conduct.

"I'M LAYING FOR YOU, SCOOPIE," SAYS WINDY DUGAN.

In attempting to write this game up in a manner that will do it justice, the letter "f" suggested itself to us, after viewing the bill which advertised the event on the Examiner's abovestair bulletin board. This bill said that the game would be a "fracas", and the term so appealed to us that we immediately took the trouble to consult a dictionary for other words pitched in the "f" note, as it were. It was certainly fast and fleet. Who that witnessed the fervour with which Mr. Taylor and Mr. Outram pursued that puck over yards of slithering ice could doubt that it was also flamboyant and flaunting? Then there were the floppish touches of wearing apparel; in Mr. Johnston's stocking cap and horizontal stripes; in Mr. Baker's magpie up-to-date touch in modest black and white; in Mr. Max Glover's nifty breeks. How firm were Mr. Scates' efforts to keep Mr. Baker from moving the goal-net, when the latter essayed every device to get that puck inside; how fervid were Mr. Gray's attempts to stand on his head at various sections of the game, and how flaring and glaring were Mr. Dugan's interferences. It was also facetious, fretful and frolicsome—in sports.

It was fervid and feverish, fiery, furious, fierce, ferocious and fearless—anything with an "f", as we said before.

"Now it can be told," as the poet says. In secret conclave the Benedicts foregathered prior to the encounter and took for their slogan: "If you can't hit the puck, hit anything else in sight, without fear or favor", while the Bachelors, on the other hand, made a little variation in the old sea chantey, by singing, under their breaths, as they sped to deed of dering-do: "Chop the man down." And there were many of them bit the ice, rather than the dust, in their noble efforts to uphold the dignity of the married or the unmarried men, of the Examiner personnel.

Mr. Collins made a fine referee whose aim seemed to be "Don't wear out the bell. Somebody else may need it later." Mr. Dormer had evidently read the item regarding the army that had to win battles on its stomach, and essayed to follow out that ruling several times when he hit the ice too suddenly. Mr Gray was the sole casualty of a spectacular nature, he being compelled to retire quickly from the arena for several minutes, while he staunched the flow of blood oozing from his nasal appendage, after a well-meant blow from a stick had injured it.

A careful checkup of The Examiner's stock of mucilage is being made today, as a large quantity must have been expended on Mr McCurrach's skates, he preferring to stand on one spot for so long that the gallery of ladies who shooed the knights on by their loud enthusiasm, finally decided he was doing a pose for a potrait sketch.

Mr. Butcher, temporarily indisposed by reason of a large cut on his nose, sustained in another hockey combat of recent date, encouraged the players by means of advice shouted through a large megaphone. The bleachers were filled, not heavily, but with a select crowd that showed great discrimination and booed the penalty artists at the proper moments.

"APPEARANCES DECEIVING," REMARKS "COUNT" TAYLOR.

Your scribe understands (and hastens to avoid legal quiddities by saying this is written in the spirit of "Errors and Omissions Excepted," just as they say on mercantile invoices) that Mr. Outram and Mr. Dormer were responsible for two goals apiece and Mr. Max Glover and Mr. Gainey for one each.

The line up was as follows:

Benedicts — Mouse Dormer and Eight Cylinder Naish, goal; Turnkey Richardson and Bull McCurrach, defence; Mouse Dormer, center; Weasel Gray, left wing; Big Noise Dugan, right wing; Naish and Windy Cullen, subs. Manager: Fred Craig.

Bachelors—Sharp Scates, goal; Big Shot Baker and Count Taylor, defence; Razor Edge Gainey, center; Max Glover, left wing; Go Getter Clarke, right wing; Nero Rome, Scoop Outram, Field Johnson and Scottie Wyllie, subs. Manager: Harold Robson. Mascot: E. Moore.

Referee: Ponzi Collins.

Excuse us, we nearly forgot the meat of the mystery. It is rumoured, with excellent reason, that Mr. Scates put on so much clothing that he nearly filled the goal net, and it is also said that this conduct on his part caused the Benedicts, all happily married men, to lose the game and then go home in very bad humour to quarrel with their respective wives. The ladies have asked that Mr. Scates be penalized for this action, and the fact remains that he did appear to be terribly well clothed. His avoidupois was tremendous, to say the least. He must have placed at least six sweaters about his manly torso his head protected by a crimson woollen tam that lingered lovingly over one ear, and his nether limbs were carefully encased in spreading shin pads. Being fond of Mr. Scates, strictly in a business sense, of course, we are sorry to see him get into such a mix-up, but his conduct is unquestionably contrary to the best canons of goal-keepers, as elucidated in that little manual entitled "How to Keep the Puck Offside."

ONCE MORE CENTRE OF ATTENTION.

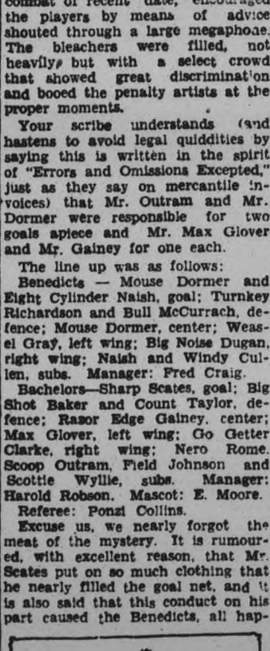

"LOOK OUT FOR BAKER," YELPS GRAY.

Regent

STARTS TO-DAY AND WED., THURS., FRI.

Matinees 2:30. Nights 7 and 9. Approved U

It's a riot—It's a wow—From Brazil where the nuts come from

THE COMEDY MIRTHQUAKE THAT WILL SET THE WORLD ROCKING WITH LAUGHTER—SEE

When they found out that She was a He...the fun began

Charley's Aunt

with
CHARLIE RUGGLES
June Collyer
Directed by
AL CHRISTIE
From the play by Brandon Thomas

A COLUMBIA PICTURE Produced by Christie

She's a wild old girl alright is "CHARLY'S AUNT".. She smokes, she drinks—but she's worth chasing. You'll roar when you see it and laugh for months afterwards when you think of it. Funny enough to make a cat laugh out loud.

FOX SOUND NEWS DISNEY CARTOON ALL-TALKING COMEDY

MARK STREET WINS 3 TO 2 HOCKEY TILT

Junior Game in Church League is Packed With Plenty of Action.

SWAMP KNOX 7-1.

Trinity Squeezes Out 4-3 Decision Over St. Paul's in Juvenile Section.

Bang-up hockey marked three of the four Church Hockey League games which kept a fair crowd of leather-lunged fans on their toes last night at All Saints' rink. Only the second game was one-sided and it was not so slow either. The ice was fair and the action rapid, but comparatively few penalties were dished out.

In the opening game, Trinity Midgets were forced to bow to St. Paul's 3-2, but they made it a fight. The game was fast all the way, and even for the first two periods with both teams countering once each period. However in the last, the winners looked stronger and threatened several times, the players stickhandling through but shooting from too far out. Midway through the period, they fooled Freeman for the final counter, and then played defensively till the bell.

The teams.

Trinity—Goal, Freeman; right defense, Martin; left defense, Thurber; centre, Sutherland; right wing, Huffman; left wing, A. Ward; alternates, Kent, J. Ward and Cruickshanks.

St. Paul's—Goal, McIntyre; right defense, Kirkwood; left defense, Pulkinghorn; centre, A. Clark; right wing, G. Clark; left wing, Clifford; alternates, Leith and Currie.

Referee—H. Rehill.

SWAMP KNOX 7-1.

In the second midget affair, Mark Street pasted Knox with a 7-11 defeat. The knock swent to Knox in the opening frame, with the heavier East City boys skating faster and combining better to run in five goals. In the second, they netted two more while keeping the play away from their own citadel. But in the last chapter, Knox took the offensive, scoring once and shooting often. Burton for Mark Street played nice hockey, but little "Micky" Williams, living up to the family tradition, played a sparkling game for the losers.

Knox — Goal, LeClair; right defence, Seabrook; left defence, Hughes; centre, Williams; right wing, Cunningham; left wing, Johnson; alternates, Smythe and Mervin.

Mark Street — Goal, G. Hunter; right defence, Pierce; left defence, D. Hunter; centre, Irwin; right wing, Burton; left wing, Gardiner; alternates, Craig and Alton.

Referee—H. Rehill.

TIGHT WIN FOR TRINITY.

Trinity squeezed out a 4-3 win over St. Paul's in the third game. The winners were very fast in the first, counting twice early in the frame. St. Paul's kept working away and tied it up just before the bell. Both teams got one in the middle session, and both goalies had to save spectacularly time and again. The play was fast and rough in the third, with Trinity finding the target in the last two minutes of the game. The losers sent four men up the ice, but couldn't knot it again.

St. Paul's — Goal, McIntyre; right defence, Malst; left defence, Rowan; centre, Ruitor; right wing, Clark; left wing, Wiley; alternate, McElroy.

Trinity — Goal, G. Clark; right defence, Hamley; left defence, Ward; centre, Logan; right wing, Stabler; left wing, Armstrong; alternates, D. Clark and Seabrook.

Referee—H. Hall.

Take 4—Mark street dBo

PLENTY OF ACTION.

The feature battle of the evening was that staged by the junior teams, Mark Street and St. Andrews, with the former scraping out a 3-2 victory after a hammer-and-tongs fracas that was packed with action. Softening ice kept the play mostly individual, but the boys skated fast and checked hard all the way. Mark Street got one in the first, but St. Andrew's balanced that in the second. Early in the third, the latter took the lead, and it looked to be over. But half-way through, Lipsett went through them all on a beautiful bit of stick-handling and lifted the rubber into the corner for the equalizer. A few minutes later, the same player took a long shot which was deflected off one of the Saints' skates into their own goal, and the game was packed away. It was a tough one for St. Andrew's to lose.

St. Andrew's: Goal, Allison; right defense, Westbye; left defense, H. Waddell; centre, Richardson; right wing, Weir; left wing, Cathcart; alternates, B. Waddell and Dearborn.

Mark Street: Goal, Ferguson; right defense, Sager; left defense, Wright; centre, Hunter; right wing, Lipsett; left wing, Hoy; alternates, Burton, Pearse and Forbes.

Referee—H. Hall.

South-Enders Enter Newly Formed Loop

At a meeting of the managers and executive of the South End City I ague last night in the Raybestos, it was decided to break a long-standing rule and pick an all-star team from the league to enter it in the Peterborough City League to take the place of the East City uniors who dropped out. The players will be picked, three from each team, from the junior section of the South End League, and will be known as the South-enders. Other players playing in the Peterborough City League, are not permitted in the South End League scheduled games.

The following players are requested to be on hand at the Brock tonight for their game: LeSurf, Post, Lazure, Watman, Rogers, Bailey, Vinette, Hickson, Dinesen, Tranter, Hope, Mowry, Collins and Pearson.

GRAND OPERA HOUSE
Thursday, January 29th - Peterborough
DELLS MIDNIGHT MAIDS
SMART MUSICAL REVUE
Company of 35 Clever Singing, Dancing and Comic Artists, Now Touring Canada
SEATS NOW ON SALE
ONE NIGHT ONLY, COMMENCING AT 8:15
PRICES—$1.00, 75c, 50c, 25c (Plus Tax)
2d-26-27

TECUMSEHS FAVORED FOR DETROIT WIN

London Club Likely to Start Off on Second Winning Streak To-night.

TORONTO, Ont., Jan. 27 (By George Maguire, Canadian Press Sports Writer).—Bent on hanging up another record-breaking winning streak, London Tecumsehs entertain the sliding Detroit Olympics in one of the two fixtures programed in the International Hockey League tonight. Cleveland Indians travel to Buffalo for an encounter with the league leading Bisons in the other contest. The Syracuse at Pittsburgh match, originally scheduled for tonight has been postponed until Feb. 7.

A seven-game winning streak chalked up by Tecumsehs ended in Windsor last night when the Bulldogs nosed them out, 1 to 9, but after resting since then the Londoners are confident of their ability to resume another victory dash which they believe will carry them to the front of the standing.

Last week they scored the first victory a London team has registered in Detroit since the latter city entered the loop, then known as the "Can-Pro." Of course Tecumsehs have "taken" the Olympics at home frequently enough and with undisputed possession of second place at stake to-night Manager Roy Brothers' hockeyists have little doubt as to the outcome.

While the Tecumsehs are on the crest of the wave the Olympics appear to be in the most disastrous slump a Motor City entry has ever suffered. They are now in second last place and a double defeat over the week-end did not help their play-off prospects any.

The Indians, holders of the title, do not appear destined to improve their position against the Bisons. The latter are not in the best of shape at present owing to injuries and sickness. The loss of little Sammy Godin was a hard blow to Coach Mickey Roach, but he has secured a capable performer in Marty Lauder.

When the Bisons went to the front at the start of the season, many predictions were made they would soon burn out. As International squads go, the Bisons are a light outfit, but fine teamwork keeps them at the top despite their lack of weight.

ELECTRICIANS WIN FROM UTILITIES 6-3

Sparkling Displays of Ice Game Being Played in Industrial Hockey League.

The Industrial Hockey League gave residents about the Sacred Heart rink some more fireworks last night, when Grant & Thorpe won a 6 to 3 win over the Utilities. Spargo in goal for the Utilities men gave a sparkling display in keeping out the pucks the Electricians hurled at him during the fracas. Ash was outstanding in leading Grant & Thorpe's attacks.

Other games in this league this week are scheduled for the same rink: On Wednesday, between 7 and 8, Silverwoods and Peterborough Canoe clash, and at the same time Friday evening the Brinton Carpet sextet and Grant & Thorpe's will take up the fray.

The teams:

Utilities—Goal, Spargo; defense, Hammond, Dobson; centre, Trotter; right wing, Worsencroft; left wing, Seabrooks; subs., Tremaine, Clarke.

Grant & Thorpe—Goal, Reid; defense, Callan, Miller; right wing, Davis; centre, Heal; left wing Robertson; subs., Ash, Fields, Shay.

City League Junior Games Are Postponed

The two City League games which were scheduled for to-night at Brock Street rink have been postponed on account of soft ice. Dates for the games will be announced later.

Job Printing
REASONABLE PRICES

GOPHER TAIL RACKETEERING ENDED IN WHEAT PROVINCE

Many Ways Found to Get Double and Triple Bounty For One Animal.

CULTIVATED RATS.

(Special to the Examiner.
Copyright, 1931.)

REGINA, Sask., Jan. 27.—There's no longer a price on the head of the gopher, for 25 years the most thoroughly unpopular pest on Canada's wheat lands.

Since Saskatchewan became a province some hundreds of thousands of dollars have been spent in an effort to rid the plains of the gopher. Rural municipalities offered bounties of from one to five cents for each gopher tail and the provincial government at one time observed such a practice.

With such an incentive the gopher hunters finally ran short of targets. The gopher-hunting industry became a racket. Tails were cut in two in order to get bouble bounty on each gopher. And bounties were collected two and three times on the same gopher by peddling the necessary gopher tails in two or three rural municipalities.

A rural council might pay out bounties for gophers killed wothin the municipality and then quietly send the gopher tails over to the next municipality and collect there as well.

From that it was only astep to "gopher ranching". That didn't necessarily mean that farmers started breeding gophers like foxes or badgers. There was no need to. They simply let the gophers multiply for a year or two and then made a killing.

Rural councils have finally called a halt and say the farmer will have to find protection for himself. From many parts of Saskatchewan come reports of the end of the bountny system.

A BEDTIME STORY

by Howard R. Garis

UNCLE WIGGILY'S FROZEN TURNIP

Uncle Wiggily stood on the steps of his hollow stump bungalow, twinkling his pink nose as fast as he could.

"Because if I twinkle it too slowly," said the rabbit gentleman to himself, "my pink nose may freeze. This is a very cold day!"

Indeed, it was, as Uncle Wiggily could tell, not only by the way his ears felt, quite chilly so to speak, but because he could see his breath. Every time he breathed out a white cloud of vapor, like fog, formed in front of his mouth.

"What makes it so you can see your breath in winter when you can't see it in summer?" asked Baby Bunty, the little orphan rabbit who was on her way to say her lessons to the Lady Mouse Teacher in the Hollow Stump School. "Why can you see your breath in winter, Unkie Wig?" And having used all the "baby talk" she was allowed, Bunty blew out some more of her breath to look at.

He found a turnip near the path.

"Your breath is warm, coming as it does from inside you," exclaimed the rabbit gentleamn, "and your breath is moist or wet. When you blow it into the wintry air the air is so cold it freezes the water in your breath and turns it into snow. It is really snow that you see and not your breath."

"Really, truly snow?" asked Baby Bunty making many clouds of white vapor in front of her mouth by breathing out fast

"Yes, it is real snow, but the flakes are so tiny that they don't fall to the ground. Perhaps it would be more correct to say that the breath you see in winter is cold steam, or fog, instead of snow," went on the rabbit gentleman. "Though, if you were at the North Pole, where it is very cold, you might call your breath snow."

"Oh I like to make breath snow!" cried Baby Bunty, puffing out more little white clouds of cold fog. Snow, as you children know, is just rain that freezes into white flakes. "Where are you going, Unkie Wig?" went on Baby Bunty. "But don't tell me—let me guess!" she begged.

"You are going adventuring, aren't you?"

"Yes," answered the rabbit gentleman, "I am."

"May I come with you and blow snow?" asked Bunty.

"No," Mr. Longears kindly answered, "you must go to school. When you come home, after doing your lessons, I'll tell you the adventure."

"Thank you!" said Bunty. "I'll run and show the Lady Mouse Teacher how I can make snow fog with my warm breath in the cold air."

So she hopped along to the Hollow Stump School and Uncle Wiggily skipped over the fields and through the woods, looking for an adventure.

"Well, here is the start of one, anyhow!" exclaimed the rabbit gentleman as he found a turnip lying near the path. "This must have dropped off some farmer's auto. It was a good turnip once, but now it is frozen from having been too long out in the cold. But if I take it home and thaw it out slowly by my fire it may yet be good for me to eat."

Uncle Wiggily put the frozen turnip in his pocket and hopped on. But he had gone not much farther before, all of a sudden, out from behind a big rock leaped the Fox, th Wolf and the Bob Cat.

"Grab him!" mewed the Bob Cat.

"Hold him!" howled the Wolf.

"Nibble him!" barked the Fox, who was almost like a dog.

"Don't nibble him here—it's too cold!" chatted the Bob Cat. "Let's take him to your den, Foxie, and nibble him there!"

"Sure!" howled the Wolf. No sooner said than done! Uncle Wiggily was pulled by the three Bad Chaps to the den of the Fox, where Mrs. Fox had made a blazing, hot fire.

"Well," said Uncle Wiggily as he sat before the crackling flames, "I suppose you Bad Chaps are going to nibble me, aren't you?"

"Sure!" said the Fox, and the Bob Cat and Wolf echoed: "Sure!"

"Before nibbling me, "begged Uncle Wiggily politely, "will you please let me eat this turnip I found?"

"That will do no harm," said the Fox. "Go ahead eat your turnip," he invited. And to the other Bad Chaps the Fox whispered: "Let him eat that turnip. It will make him all the fatter."

"Sure!" said the Bob Cat and Wolf.

Uncle Wiggily took the turnip from his coat pocket and started to eat it, when, all of a sudden, he said:

"Wait a minute, Bad Chaps! I have just thought of something I want to tell you!"

(Copright, 1931, by Howard R. Garis.)

Clover Leaf Packers Use Latest Equipment

OTTAWA, Jan. 27.—Each of the forty-five canneries of the Clover Leaf Salmon Packers, extending from Vancouver Island to the Northern boundary of British Columbia, make extensive use of the very latest type machinery, according to a statemeent made today by Clifford Thomas, Production Manager of the Clover Leaf Salmon Packers.

"This not only makes it possible for our organization to pack vast quantities of salmon during the brief period of the run, but adds to the quality of the product by ensuring that the salmon are sealed and cooked while they retain their deep-sea freshness," said Mr. Thomas.

"Nothing is added to the fish except sufficient salt for seasoning. The processing employed in packing 'pinks' is in all respects the same as used on the more expensive kinds. Pink salmon is, therefore, equally wholesome."

DISTRICT NOTES from Villages and Towns in District

(BY CORRESPONDENTS OF THE EXAMINER)

RUSH POINT

A very successful shower and dance were held in the Round Lake School House for Mr. and Mrs. Robert Marshall who were married in Peterborough recently, when many useful and beautiful gifts were presented to the young couple, showing the high esteem in which they are held in the community.

Mr. Harold Seeney is making good progress toward recovery from a very painful and rather unusual accident. Harold had the good luck to kill a large black bear, but in so doing, the explosion of his rifle caused the bursting of a blood-vessel in his head.

The required number of ice blocks have been cut and stored in the icehouses at the lakes, ready for use by the summer campers. Owing to the prime condition of the ice and the scarcity of work, the ice crop garnered this year has been greater than usual.

Mr. W. Petherick is taking out timber and material for a new barn which, it is understood, is to be one of the largest in the district.

Mr. Murnie Barton has returned home after spending sometime in Bellville and Stirling.

Miss B. Beavis, teacher of Rush Point School, is home on sick leave, the school being closed until she is able to resume her duties.

BAILIEBORO

Miss Esther Lang, nurse-in-training in Nicholls Hospital, Peterborough spent Sunday the guest of her parents, Mr. and Mrs. J. Lang.

Miss Ruth Dawson of Peterborough spent the week-end the guest of her parents, Mr. and Mrs. T. E. Dawson.

Miss Lois Harper of Port Hope spent Sunday the guest of Miss Ilene Thompson.

The local hockey team spent Saturday evening practising on Bewdley rink.

The Y.P.S. are holding a skating party on Tuesday evening on Bewdley rink.

Billie Howson of Port Hope spent the week-end the guest of his parents, Mr. and Mrs. H. Howson.

Charles Roberts was a visitor to Peterborough on Saturday.

The township roads are still blocked with snow making it impossible on many of the roads for motor traffic.

Mr. Herb Syer of Cavan visited his farm in South Monaghan this week.

OMEMEE

Mr. H. Bradley was a recent visitor to Millbrook.

Mr. and Mrs. E. McPherson were business visitors to Lindsay during the week.

Mrs. W. Moncrief called on friends in Peterborough on Saturday.

Mrs. H. Lamb was a business visitor to Peterborough on Saturday.

Miss Lillie Race spent the week-end in Belleville the guest of Miss J. Smythe.

Mr. and Mrs. Noble Clement were the guests of the latter's parents, Mr. and Mrs. F. Clement.

Mrs. Isiaah Magee of Peterborough was a recent visitor at the home of Mr. and Mrs. R. Howden.

Mrs. Greenwood, Toronto and Mrs. Fitzgerald of Peterborough were visitors at the home of Mr. and Mrs. H. Lamb on Thursday.

Mrs. Irene McPherson, King street spent the week-end with friends in Peterborough.

Mr. Thomas Pogue was a business visitor to Peterborough on Saturday.

Mr. G. Griffin was a business visitor to Lindsay on Saturday.

Dr. G. N. Earle was a business visitor to Peterborough on Saturday.

Mr. Moon was a business visitor to Peterborough on Saturday.

Mrs. Charles Ivory was a visitor to Peterborough on Saturday.

Miss Isabelle Hickson and Miss Elsie Reed were guests at the home of Mr. and Mrs. H. Lamb on Thursday.

Mr. P. Connelly of Oshawa was the guest of Mr. and Mrs. S. Mills during the week.

Dr. Wood's Norway Pine Syrup

Pneumonia Left Her With a Terrible Cough

Mrs. A. W. Power, 591 Jane St., Toronto, Ont., writes:—"Eight years ago I had a very serious illness. I had a bad attack of pleurisy and pneumonia and was six months in bed. This illness left me with a terrible cough. I tried several cough medicines, but they did not seem to have any effect. One day my mother brought me home a bottle of Dr. Wood's Norway Pine Syrup, and after I had taken several more I noticed my cough gradually leaving me. Since that time if ever my husband and children or myself have bad colds I always get 'Dr. Wood's.'"

Price 35c. a bottle; large family size 65c.; at all druggists or dealers.

Salmon Seining in British Columbia

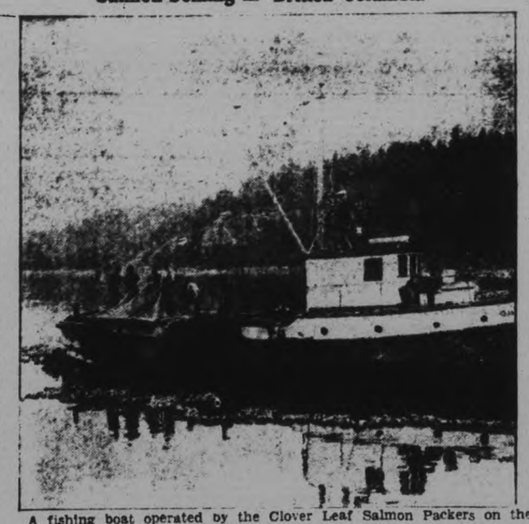

A fishing boat operated by the Clover Leaf Salmon Packers on the Campbell River using a purse seine, a type of net which corrals the salmon and secures them when it is drawn in at the bottom to form a purse

ANNUAL MEETING GILMOUR CHURCH

All Departments of Church Give Favorable Reports of Year's Work.

BRIDGENORTH, Jan. 27.—(Examiner Correspondence).—The annual meeting of Gilmour Memorial Baptist Church was held recently, when all departments of the church gave favorable reports of the year's work.

The pastor, Rev. M. Wright was chairman for the occasion and Allen Mann acted as secretary, when after a brief devotional service, the reports were received.

Special mention was made of the Sunday School and B.Y.P.U. which carried on during the month when the church was without a pastor. The Mission Circle and Ladies Aid also did creditable work during the year.

The treasurer of the church gave a splendid resume of the finances, showing a small balance on hand. The officers for the previous year were re-elected for the coming year. A hearty vote of thanks was tendered Miss Mabel Paul, organist, and Mrs. J. Young, choir leader for their splendid work during the past year.

Hold Annual Meeting

The annual meeting of the members of the "Gleaners Class" of Gilmour Memorial Sunday School, and their teacher, Mrs. Gratten Telford was held this week, when Miss Jean Paul was elected president and Mrs. Howard Blewett vice-president. Miss Margaret Mann was elected secretary-treasurer.

PIMPLES

Every pimple that mars your beauty is a discharge of poisonous matter. Take NATURE'S REMEDY—NR—and rid your system of poisonous matter in this natural manner. Quite often pimples are the simple sign that your system needs this mild, safe, vegetable laxative to help it. Get a box at your druggist's, 25c; try it and look for remarkable results.

Mild—Safe—Purely Vegetable

NR *Tonight—Tomorrow Alright*

Nature's Remedy
NR-TABLETS-NR

TUMS for the tummy! Quick relief for sour stomach, acid indigestion and heartburn. Tums are antacid. Only 10c.

Inaugural Meeting Ennismore Council

The inaugural meeting of the Ennismore Municipal Council was held in the Township Hall at Ennismore, with all the members present. On motion the clerk was instructed to purchase 150 dog tags and statements.

The reeve, clerk, treasurer and road superintendent were authorized to sign and submit to the Department of Highways a copy of all monies expended on the township roads for the year 1930 and to petition the department for the statutory graht thereon.

At the close of the meeting, Reeve Cavanagh addressed the council, officials and ratepayers, thanking them for the confidence they had placed in him in returning him to office for a fifth term. He pledged himself that as in the past, everyone alike and to stretch every everyone alike and to stritch every dollar as far as he could, always looking after the interests of the Township of Ennismore.

The council adjourned to meet again at the call of the Reeve.

HARD-TIME SOCIAL SUCCESSFUL AFFAIR

About Hundred and Ten Zion League Members Attend Gathering.

(Examiner Correspondence)

PETHERICK'S CORNERS, Jan. 27 — About one hundred and ten Zion League members and visitors from English Line, Burnbrae and Campbellford attended the Hard-Time Social evening held at the home of Mr and Mrs. Lindsay Watson on Thursday evening. The entertainment committee, Misses Laura Watson and Elsie Forde and Rev. F. G. MacTavish provided a real treat for the crowd with various games and contests and a short program consisting of community singing led by Fred Barnum, readings by Miss Thelma Stollery and Miss Clara Perry; orchestra music by Zion group; piano duet Misses Verna and Ruth Tinney; piano solos, Dorothy Watson and Evelyn Barnum; vocal solo, Fred Barnum; music, Gladys Simpson and Gladys Petherick. Music by Cora Petherick.

The admission charge was according to height and the president of the league, Roy Fry, wielded the measure stick in a worthy manner. The secretary Gladys Simpson kept count of those present while Fred Barnum and Mrs. Albert Petherick viewed the dresses and levied fines. A few who came in ordinary evening attire paid fines almost equal to the admission fee. The proceeds of the evening were almost $27.00, which goes to finish the M. and M. allotment for the past year.

Prizes for children's costumes went to Johnnie Petherick, for ladies to Mrs. John Murray and for men to Thomas Fry. The judges were Mrs. Thomas Watson, Mrs. Fred Barnum, Mr. Thomas Wetherall and Mr George Anderson.

At a recent sale of rare stamps for the benefit of a London hospital $2,500 was realized.

Constipation Had Crippled Me Badly Torture All Gone

Indigestion and Fierce Headaches Also Ended With "FRUIT-A-TIVES"

"I had been tortured 2 years with Constipation. Splitting Headaches, Indigestion and Nervousness. Nothing seemed to do me any good. Finally a friend recommended 'Fruit-a-tives.' I took several boxes and now am entirely free from Constipation, Nervousness and Headache torture."—Laura Campbell, Boocaygeon, Ont.

Hundreds of thousands of people praise "Fruit-a-tives" as quickest, surest relief from constipation, backache, kidney trouble, bilious headaches, indigestion, dizzy spells, nervousness. Why? This famous Canadian doctor's discovery combines 6 of the finest herbal tonics with a special secret extract of apples, oranges, prunes and figs—Nature's own remedies to make and keep you well. No habit-forming drugs.

Get "Fruit-a-tives" from druggist today. New health, vigor quick. Results guaranteed, or money promptly refunded.

TRENT RIVER

(Examiner Correspondence.)

Owing to the prevailing epidemic of chicken pox throughout the section, the attendance at the public school on Friday, was down to 13 out of an enrolment of nearly 50.

The Young People's meeting was withdrawn on Friday evening, owing to sickness in the community.

The members of L.O.L. of Polmont held a dance on Friday evening at the home of Mrs. A. Wight, "Cedar Isle."

Messrs. Oliver Garneau and Sam Adams are busy with their sawing machine throughout the neiborhood.

Mr. George Bronsell is able to be out again after his illness of a week ago.

TILLIE THE TOILER — By Russ Westoves

BRINGING UP FATHER — By George McManus

TOOTS AND CASPER — By Jimmy Murphy

DUMB DORA

Results are Satisfying - Bargains are to be had in the Want Ads.

MANY QUESTIONS OF ECONOMY Are Answered Every day For Those Who Read The CLASSIFIED ADS BUYERS AND SELLERS MEET IN THE CLASSIFIED COLUMNS

WANT AD. RATES

Cash 1 cent per word or figure per insertion.

If Charged 1½ cent per word or figure per insertion.

Phone We will call for your ad and give you the cash rate. **1600**

CHARGES:

Card of Thanks	50c
In Memoriam (up to 2 inches)	75c
Over two inches, per inch	50c
With black border, extra	25c
Birth Notice	50c
Death Notice	50c
Locals (Back Page) per inch	$1.00
Black Local (Back Page) per in.	$1.40

INDEX TO EXAMINER CLASSIFIED WANT ADS.

Agents Wanted L
Boarders Wanted ..... E
Business Opportunities ..... K
Cottages, Summer Resort ..... E
Dressmaking ..... Z
Employment Wanted ..... J
Female Help Wanted C
Found ..... N
For Sale: General ..... A
To Rent: Houses and Apartments ..... B
General Notice ..... T
Livestock ..... O
Lost ..... M
Male Help Wanted ..... G
Pet Stock ..... W
Personal ..... R
Poultry For Sale and Eggs ..... P
Radio I
Real Estate For Sale ..... D
Used Cars For Sale ..... S
Wanted: General ..... Q

a For Sale—General

UPRIGHT MAHOGANY PIANO, $150 587 Bolivar. 5d-23-4065A

CHOICE MANVERS POTATOES, 80c Bag at House, 85c Delivered. Special prices paid for Fowl. 'Phone H. F. Doig, 2097. 6d-25-4755A

FEED GRINDER, 8-IN. GORDON Mann, R.R. No. 4, Peterborough. 3d-23-4124A

DINING-ROOM TABLE AND SIX Chairs. 'Phone 2629J. 3d-23-4127A

COAL AND WOOD STOVE, 3-BURNER Gas Plate, with Oven. 'Phone 2187J. 465 Downie. 3d-23-4130A

HARDWOOD SLABS, $5.50 HALF-Cord. Soft Slabs, Mixed with Elm. $1 to $3.50. Coal and Coke. A. Deal, 1959W. 2d-23-4162A

52 VICTROLA RECORDS. NEW CONdition. One Violin, full size, complete. 506 George Street S. 3d-24-4145A

PAIR OF MEN'S TUBE SKATES AND boots; size 8; good condition. Phone 744. 2d-23-4135A

RADIO POLES. APPLY P ZINSTON, 589 Reid. 6d-27-4137A

COAL, WOOD, AND COKE — 'PHONE 2272. Ed. J. Metcalfe, 213 Antrim 13d-2,5,7,9,13,15,17,19,21,23,27,29,31-4436A

BABY CUTTER, IN GOOD CONDItion Apply 263 Hunter W. 3d-25-4176A

HOUSEHOLD FURNITURE, INCLUDing Electric Stove, Vacuum Cleaner, Rugs, etc. 'Phone 2049M, between Seven a.m. and Five p.m. 3d-25-4190A

a For Sale—General

HORSE-POWER, COMPLETE, IN A1 condition, cheap. F Clarke, Cavan. 'Phone 971 ring 1-2. 5d-25-4131A

KITCHEN FURNITURE. APPLY 287 Dalhousie Street. 3d-24-4157A

POLICE DOG, 8 MONTHS OLD; PRICE reasonable. Apply 294 Stewart. 'Phone 2822J. 3d-25-4183A

b For Rent—Houses and Apartments

APARTMENT, CORNER LAKE AND Aylmer, cheap. 'Phone 543. 3d-23-4121B

MODERN APARTMENT FOR COUPLE, with Stove; with Furniture or without; over R. C. Braund's store. 'Phone. 3d-24-4162B

BRIGHT, SIX - ROOMED HOUSE, North-Central; conveniences; also Garage. Apply 183 Antrim Street. 6d-27-B

FOUR-ROOM HOUSE, SOUTH. IMMEdiate possession. $13. Few Good Houses. Apply 344 King Street. 2d-27,29-4185B

FOR SALE OR RENT — SOLID RED Brick House, fireplaces, hardwood floors, desirable location. Apply 813 Water Street. 2d-24-4179B

For Rent—General

GARAGES FOR RENT, CONVENIENTly situated in down town business district. Apply 437 George Street dif-C

GOOD GARAGE. APPLY 287 DALhousie Street. 6d27-4150C

d Real Estate

FARM FOR SALE OR TO RENT — Lot 1, Con. 12, Township of Cavan—200 Acres, good woods and pasture; Comfortable House and good barn and outbuildings; situated near Bethany and Ids P.O., 10 miles from Peterborough. Will exchange for a House in Peterborough. Apply A. H. Stratton, Review Office, Peterborough. 3mo.-Mar.15-4206D

FOR SALE — SNAP! SMALL DOUBLE House, shows 10% investment central. Would consider Small Car part payment. Apply 293 Dalhousie Street. 'Phone 273. 4d-25-4143D

FOR SALE — FRAME HOUSE, SIX Rooms, good barn, garage, hen house, 15 Acres; ample water supply. 3 miles from City. 'Phone 311 ring 6. 3d-24-4138D

FOR SALE OR RENT—7-ROOMED house, furnace, gas, garage, good garden. Phone 678 r 31. 4d-26-4169D

HOUSE FOR SALE—363 McDONNELL street. Will take car part payment. See this. 3d-25-4184D

FOR SALE OR RENT — ONE HUNdred Acres Good Farming Land, cleared, spring water. Would take House in City as part payment. For further information, write Box 4163, Examiner. 5d-27-4163D

f Boarders Wanted

BOARDERS WANTED, CONVENIENT to Westclox. Apply 189 Hunter Street East, or 'phone 2349J. 3d-23-4120F

TWO BOARDERS. APPLY 280 PARK. 3d-24-4147F

ROOM AND BOARD, GOOD HOME; good locality; gentleman preferred. 'Phone 139J. 2d-23-4150F

ROOM AND BOARD. 265 HUNTER. W. 3d-24-4150F

ONE BOY OR MAN BOARDER; CENtral. 'Phone 2437F. 3d-25-4188F

g Help Wanted, Male

AGGRESSIVE YOUNG MAN, WITH Capital, Wanted to Assist Advertiser in Buying and Selling Bankrupt Stocks. Apply Box 4164, Examiner. 3d-24-4164G

h Help Wanted, Female

MIDDLE - AGED HOUSEKEEPER. Apply 1 Stewart Street. 6d-23-4033H

WANTED — EXPERIENCED MAID. Apply 483 Water Street. 3d-23-4111H

DINING-ROOM GIRL WANTED. American Hotel. 3d-25-4801H

i Gramophones and Radio

EXTRA FINE RADIOS — SAVE TEN to $40. 'Phone 1154W. 541 Sherbrooke. 5d-27-4174I

RUBBER STAMPS

RUBBER STAMPS OF ALL KINDS Leave you order with the Examiner If you can't call, phone 1600 dtf-2249

Senator Would Forbid Titles For U.S. Citizens

WASHINGTON, Jan. 27. (CP)—Senator Hefflin of Alabama has introduced a bill in the Senate providing that it "shall be unlawful for any United States citizen to accept any office or title of any kind whatever from any King, Prince, or Foreign State". In the preamble of his resolution, Senator Hefflin stated that the constitution forbade any person "holding any office of profit or trust from accepting such foreign honors. The great American principle here set forth has been applied in my bill with an equal force to all American citizens" he said.

j Employment Wanted

PAINTING—LOWEST PRICES. WORK Guaranteed. 'Phone 2368. 3d-24-4155J

YOUNG CANADIAN GIRL, AGED Twenty, desires Light Household Work, capable, experienced; best references. Write Box 4129, Examiner. 3d-23-4129J

m Lost

ON GEORGE STREET, GREEN PARKer Pencil. Black ribbon. Initials "M.C." 'Phone 3467J. Reward. 2d-23-4158M

LADY'S GREEN PURSE, CONTAINING Dollar Bill and Change, between Payne's Drug Store and A. & P. Store. 'Phone 3126M. 2d-23-4161M

LADY'S GOLD WRIST WATCH, ON King or Park Streets. Initials "W.G." Liberal reward if left at 280 Park. 3d-24-4146M

THREE TEN-DOLLAR BILLS, BEtween Brock Street and Library Reward. 'Phone 3157. 2d-23-4144M

SOME TIME AGO, CHILD'S WHITE Robe, North McDonnel. Phone 1735W. 2d-23-4139M

TERRIER PUP, ON FRIDAY NIGHT; head white, one brown ear, body sand and white. 'Phone 2611J. 2d-24-4192M

BLACK PLEATED BAG, SATURDAY, on George Street. 'Phone 1174M. 1d-23-4184M

o Live Stock

FOR SALE—DAIRY COW, DUE TO freshen soon. Phone 522 r 42. 2d-4007C

THREE YOUNG DURHAM COWS due to freshen. Apply Allan Olver 2 miles east of Bridgenorth. 3d-23-4113O

FOR SALE — YOUNG THOROUGHbred Holstein Cow; freshens January 29. Particulars on request. H. S. Borland, Indian River. 3d-23-4739O

FOR SALE — NEW MILCH COWS AND Springers. 'Phone 544-23. 2d-23-4140O

FOR SALE—6 BROOD SOWS, DUE TO freshen March; one-year-old hog, and colts. Apply G. W. Fife, Indian River. 6d-27-4136O

HEAVY CLYDE MARE (IN FOAL), prize-winner; 1 Heavy, 2 years old; 1 Heavy, 1 year old; both Belgians; both prize-winners. P. Leahy, 11 ring 4-2, Douro. 4d-26-4175O

p Poultry

WANTED — LIVE POULTRY. HIGHest Market Prices Paid. Bring them to 189 Charlotte Street 'Phone 771 Atkins. 26d-43-4083Q

22 LEGHORN HENS, 85c EACH, Welsh strain. 'Phone 850 ring 3. 3d-25-4173P

t General Notice

PAPERHANGING — ROOMS PAPERed, Five Dollars Room up, including Paper. Dainton 2968W. 3d-24-4151T

FOR SALE
PRIZE-WINNING PONY
With Basket Cart, Cutter, Saddle, Coach Harness—all in A1 condition. Apply
AKEY'S LIVERY, Brock St.
2d-24-4180

RELIABLE PRINTING
no order too small

INCREASE IN REVENUE IS NOTED AT ST. JOHN'S VESTRY MEETING

Progress is Shown in Every Department of Church's Life.

TOTAL REVENUE $10,185.27.

The annual Vestry Meeting of St. John's Anglican Church was held last evening in the Parish Hall, and the reports of the various organizations were read and adopted. The reports showed progress in every department of church life.

Rev. Dr. R. C. Blagrave, the rector, occupied the chair.

The financial statement of the church was read by W. Roy Thompson. It was pointed out that there was an increase in the revenue of the church amounting to nearly $1,000, and although the year closed with a slight deficit, this will be more than offset by the payment of arrears in subscriptions and pew rents. Church expenditures amounted to $10,557.25, while the revenue totalled $10,185.27, thus making a debit of $371.98. Money raised for extra-parochial objects amounted to $1,651.06. The following are funds, etc., which show a favorable bank balance.

Centenary Fund.—Credit, $696.25; debit, $667.25; balance in bank, $28.00.

Dickson Mortgage—Credit, $5,800.00; debit, $300.00; balance in bank, $5,500.

Organ Fund.—Credit, $2,240.27; debit, $1,874.70; balance in bank, $365.57.

Denham Legacy.—Balance in bank, $435.00.

Cluxton Legacy.—Credit, $1,095.33; debit, $150.00; balance in bank, $945.33.

Mrs. Packenham presented the report of the Women's Friendly Bible Class. The sum of $569.27 was realized, and expenditures totalled $311.68, leaving a bank balance of $257.59.

Harold Lang noted the increase in membership and attendance of the Sunday School, which was gratifying to the officers and congregation. The school took in $435.95 and spent $364.51, thus having a balance in the bank of $71.44.

The report of the Evening Branch W.A. was delivered by Mrs. F. D. Craig. The sum of $206.69 was collected, $141.49 spent, $65.20 left as balance in bank.

Mrs. T. M. McCulloch reported receipts of the Church Women's Association amounting to $906.65, and expenditures to $703.90, leaving a bank balance of $192.75.

The St. John's Boy Scouts have reached their quota number of troops, and splendid work has been done during the past year. Receipts for the year totalled $78.28, and expenses $46.98, giving a balance on hand of $31.30.

R. M. Stuart gave a verbal report of the Men's Club, which showed a balance of $20.20.

The report of the choir's finances were given by Miss R. Quartermaine. The sum of $269.09 was collected, $215.93 expended, and a balance of $53.16 left in the bank.

A short account of the Chancel Guild was given by Dr. Blagrave. The Guild ended the year with a balance on hand of $60.42. Mrs. F. R. Bridge reported a bank balance of $20.77 for the W.A.

The A.Y.P.A. activities were mentioned in Miss Horn's report; $256.51 was collected, $243.41 disbursed, and $12.10 left in the bank. The Junior W. A. work was reported on.

R. T. E. Hicks-Lyne gave a review of the envelope system as conducted by the Envelope Committee. J. B. Horn reported briefly on the work of the Brotherhood of St. Andrew's.

Dr. Blagrave asked F. M. Dela-Fosse to again act in the capacity of rector's warden, and W. Roy Thompson was re-elected by the Vestry as people's warden.

J. A. Aylmer read the Nomination Committee report as follows:—

Advisory Board.—J. A. Aylmer, E. S. Martin, W. J. Kent, Dr. G. S. Cameron, Major S. T. Medd, W. C. Ackerman, Col. A. Stevenson, A. W. Turner, J. J. Howden, Wm. Sangster, B. D. Hall, F. D. Kerr, K.C.; A. L. Killaly, G. B. Boucher, J. B. Horn, H. A. Morrow, E. Sorby, F. Hills, Mayor R. Denne, F. L. Roy, J. F. Strickland, M.P.P.; W. Comstock, R. M. Stuart, Dr. W. T. Holloway, C. Rogers, R. T. E. Hicks-Lyne, A. R. Hillman, A. E. Caddy, N. J. Wootton, Mrs. H. A. Morrow, Mrs. J. Comstock, Mrs. F. D. Craig, W. R. Morris, and the wardens.

Sidesmen.—F. Hills, C. G. Graham, B. D. Hall, W. F. Turner, H. C. Sootheran, W. R. S. Blackwell, W. Stevenson, D. J. Lawrie, R. Ross, J. O. Patterson, A. L. Stedham, R. E. Clark, C. E. Coleman, G. Davis, D. Yarnold, Bert Graham. Extra—C. H. Crowe, S. Conway, J. H. Amys, A. Hood.

Delegates to Synod.—Dr. G. S. Cameron, F. D. Kerr, K.C.; B. D. Hall. Substitutes—R. M. Stuart, J. J. Howden, E. S. Martin.

Representatives — H. A. Morrow, Nicholl's Hospital Board; Miss E. Denne, Protestant Home; Alex Gibson, Hall Trust.

R. T. E. Hicks-Lyne and A. L. Stedham were re-elected auditors.

The work of the church's sexton, R. R. Ford, was highly commended, and his splendid interest and painstaking praised.

The Nomination Committee remained the same, in preparation for the next Vestry meeting: Dr. Blagrave; the Wardens; Messrs. Aylmer, Kent and Hills. Rev. E. R. James spoke a few but well chosen words of eulogy upon the work and achievements of Dr. Blagrave during his ten years' service as Vicar and one month as Rector.

The Vestry meeting was brought to a close by a prayer and the Benediction.

q Wanted

LATHE WANTED (SMALL), ACCURate and suitable for Machining Metal. Write Box 4165, Examiner. 3d-24-4165Q

WANTED— BY BUSINESS GIRL, BEDSitting-room, in private family. Board preferred. Write Box 4149, Examiner. 3d-24-4149Q

WANTED TO BUY — GOOD USED Piano; will pay cash. Box 4153, Examiner. 3d-24-4153Q

LIVE FOWL — BEST PRICES. S. Levine. 'Phone 2150. 25d-29-3717Q

COUPLE WANT TWO OR THREE UNfurnished rooms. Cheap. Write Box 4104 Examiner. 3d-23-4140Q

OLD HORSES WANTED. MILLS & Wolff. 'Phone 650 ring 15. 3d-23-4122Q

ROOMERS WANTED, BOARD OPtional. 412 George Street. 3d-25-4177Q

WANTED TO RENT — 35 TO 50 Acres, near City. Write BOX 4186, Examiner. 3d-25-4186Q

REMODELLING OF SUNDAY SCHOOL SUGGESTED AT VESTRY MEETING

All Saints' Congregation Holds Annual Vestry Meeting.

DELEGATES NAMED.

The annual vestry meeting of All Saints' Church was held last evening when reports of the Church wardens showed an increase over last year in spite of the local conditions which cut off many subscriptions.

All the organizations making reports showed healthy conditions and much good work done, with considerable cash balances carried forward into 1931. A special report on the state of the Church was presented by R. J. Bolton, on behalf of a committee of ex-Church wardens consisting of C. Lacheur, B. Ottewell, T. Pitchford and R. J. Bolton, chairman. The most interesting feature of the report called for the remodelling of the Sunday School. It was felt that a whole evening should be devoted to the discussion of this report and the meeting adjourned until Tuesday of next week.

The Rector announced that G. B. Richardson had been appointed warden for another year and Hector McLeod was elected people's warden. Lay delegates to the Synod are H. G. E. Choate, J. Price, W. L. Howden, B. Ottewell, T. Pitchford and Gordon Dobbin. L. G. Dobbin was appointed to serve on the Nicholls Hospital Board, Mrs. R. J. Wolstenholme on the Protestant Home Board, R. J. Runnett on the Charity Board and Mrs. Connolly and C. Cheverill on the committee of the Bible Society.

A pleasing feature of the Vestry meeting was the tendering of congratulations to Rev. R. C. Blagrave, D.D., on his elevation to the rectorship of St. John's Church.

JANUARY MEETING OF 57TH CHAPTER

Several Communications Read to Members — Relief Work Report.

The January meeting of the 57th Regiment Chapter was held in the Armouries with a good attendance.

The Regent, Mrs. I.W.H. Young presided and after the opening ode, the minutes of the previous meeting were read by the Secretary, Mrs. F. Miller. This was followed by the reading of the correspondence, which consisted of letters of thanks for flowers received and from a new settler, whom the Chapter had interested themselves in and assisted, also letters from the Provincial Chapter regarding the proposed endowment fund.

The card party to be held on Wednesday afternoon, February, was announced. Mrs. W. G. Hall to act as convenor assisted by Mesdames H. Gilgour, W. A. Greenslade, G. Nelson and F. Hill.

Miss M. Rogers gave the financial report. Mrs. Sharpe for the sick and visiting committee reported seventy calls made since the November meeting. Mrs. W. Gordon Hall for the Relief work gave a very detailed list of work she had done. At Christmas time she had sent out a number of baskets of Christmas cheer besides baskets of groceries, bags of vegetables, new and used clothing and toys for children. She also read a number of letters of thanks from the recipients. It was moved and seconded that letters of thanks be sent by the secretary to those outside the Chapter who had assisted in this benevolent work.

She was also given a further donation from the Chapter to carry on her work. It was decided to give a grant of $25.00 to the Well Babies' Clinic.

This being the nomination meeting of the Chapter a unanimous vote was passed that the present officers be returned by acclamation. The councillors were then nominated for the ensuing year, the election to take place at the February meeting when the annual reports will be received.

The meeting closed by singing the National Anthem.

HEARING POSTPONED.

NEWARK, N.J., January 27 (C.P.).—Hearing of a suit of five stockholders of the Bethlehem Steel Company seeking the return of more than $30,000,000 paid to the management of the company and to restrain further payments, was indefinitely postponed to-day.

ST. LUKE'S HOLDS VESTRY MEETING

J. A. Mason and W. C. Hughes Are Appointed Church Wardens For Year.

LAY DELEGATES NAMED.

One of the best attended vestry meetings for several years was held in the Parish Hall on Monday, January 26, commencing at 8 p.m. The rector, Rev. George J. Bousfield, B.A., presided. The churchwardens' report showed the current account to be in a healthy state. There was a deficit for missions. The report of the Building Committee consisted of a summary of the work accomplished in enlarging the Parish Hall and the amount received to date. The method by which the amount still owing should be met was decided upon.

Encouraging reports were read by the following organizations: Woman's Auxiliary, Woman's Guild, Junior Auxiliary, Sunday School, A.Y.P.A., and Chancel Guild.

The rector appointed J. A. Mason to be one churchwarden and the vestry elected W. C. Hughes to fill a like position. Mrs. Parsons was appointed to the Board of the Protestant Home. J. J. Turner to the Board of Nicholls Hospital for a term of three years. The rector was asked to be the representative on the Charity Board.

E. A. Peck, M.P., and Frank Adams were appointed auditors for the ensuing year. R. H. Parsons was elected vestry clerk.

After votes of thanks to officers of the church and the various organizations the meeting was adjourned. This was immediately followed by a meeting of the congregation for the election of lay delegates to the Synod of the Diocese. J. J. Turner, J. S. Mason, and R. H. Parsons were appointed.

NOTICE TO CREDITORS.

IN THE MATTER OF THE ESTATE of JOSEPH SUCEE, Late of the City of Peterborough, in the County of Peterborough, Gentleman, Deceased.

NOTICE IS HEREBY GIVEN That all persons having any CLAIMS or DEMANDS against the late JOSEPH SUCEE, who died on or about the Second Day of August, 1930, at the City of Peterborough, in the Province of Ontario, are required to send by post prepaid or to deliver to the undersigned Solicitors for William Albert Sucee and Maggie Ann Stephenson, Executors of the Will of the said Joseph Sucee, their names and addresses and full particulars in writing of their Claims and statements of their will be distributed among the parties ties, if any, held by them.

AND TAKE NOTICE, That after the Twentieth Day of February, 1931 the said Executors will proceed to distribute the Assets of the said Deceased among the persons entitled thereto, having regard only to the Claims of which they shall then have had notice, and that the Executors will not be liable for the said Assets or any part thereof to any person of whose Claim they shall not then have received notice.

DATED at Peterborough, this 17th Day of January, 1931.

PECK, KERR & McELDERRY, 415 Water Street, Peterborough, Ontario, Solicitors for the said Executors. 4d-20,27,3,10-4706

NOTICE TO CREDITORS.

IN THE MATTER OF THE ESTATE of THOMAS LAUGHLIN, Deceased.

All persons having CLAIMS against the Estate of THOMAS LAUGHLIN, late of the City of Peterborough, in the County of Peterborough, Yeoman, Deceased, who died on or about the 17th Day of November, 1930, at said City of Peterborough, are hereby notified to send to the undersigned, the Solicitors for the Executors of the Estate of said Deceased full particulars of their Claims duly verified on or before the 27th Day of February, 1931.

Immediately after said last mentioned date the Assets of the Estate of said Deceased, Thomas Laughlin, will be distributed among the parties entitled thereto, having regard only to the Claims of which the Executors shall have then had notice.

DATED at Peterborough, this 16th Day of January, 1931.

PECK, KERR & McELDERRY, 415 Water Street, Peterborough, Ontario.
Solicitors for Mrs. Mary J. Westlake and George B. Nicholls, the Executors. 3d-20,27,3,10,17-4707

Railway Time-Tables

CANADIAN PACIFIC RAILWAY.
(Corrected to Date.)

Going East—

8.10 p.m. — Indian River, Norwood, Havelock. Daily except Sunday.

11.44 a.m.—Havelock, Tweed, Kingston, Smith's Falls, Ottawa, Montreal, Quebec, Boston and New York. Daily except Sunday.

11.05 a.m.—Sunday only to Havelock.

11.50 p.m.—Havelock, Tweed, Kingston, Perth, Ottawa, Smith's Falls, Montreal, St. John, Boston and New York. Daily. No Sleeper to Montreal on Saturday.

Going West—

3.00 a.m.—Toronto, Guelph, Goderich, Hamilton, Galt, Woodstock, St. Thomas, London, Chatham, Detroit, Chicago, and New York. Daily.

9.50 a.m.—Bethany, Lindsay, Orillia, Port McNichol, Midland, and intermediate points. Daily except Sunday.

7.25 a.m.—Toronto, Hamilton, Brantford, Buffalo, New York, Galt, Woodstock, London, Chatham, Detroit, and intermediate points. Daily except Sunday.

1.50 p.m.—Toronto, Hamilton, Buffalo, Rochester, Boston, Woodstock, London, Windsor, Detroit, Chicago, and intermediate points between Peterborough and Toronto. Makes connection with the Trans-Canada Limited for Winnipeg and Vancouver. Daily except Sunday.

5.45 p.m.—Sunday only, for Toronto and points West.

6.30 p.m.—Lindsay, Toronto, and intermediate points. Daily except Sunday.

CANADIAN NATIONAL TIME TABLE.
(Corrected to date)

Trains Operate Standard Time. Daily except Sunday

No. 97—7.15 a.m. for Port Hope Oshawa, Toronto and points on main line east of Port Hope.

No. 93—8.20 a.m. for Lindsay, Orillia, Midland, Toronto, Hamilton, Buffalo, London, Windsor, Detroit.

No. 371—8.30 a.m. or Lakefield.

No. 698—8.35 a.m. for Hastings, Campbellford, Belleville connecting with the International Ltd. for Kingston, Brockville and Montreal and points in Maritime provinces.

No. 109—11.45 a.m. for Hastings, Campbellford, Stirling, Belleville, Kingston and Brockville with the "Capitol City" train for Ottawa, also with Inter-City Limited for Cornwall and Montreal.

No. 92—12.00 noon for Port Hope, Oshawa, Toronto, Buffalo, Philadelphia, New York, London, Chatham, Windsor and Detroit.

No. 378—12.10 p.m. for Lakefield.

No. 95—4.37 p.m., for Lindsay, Orillia, Toronto connecting with "International Ltd." for London, Sarnia, Port Huron and Chicago also with the "National" for Winnipeg and Pacific Coast points and with No. 47 for North Bay and Cochrane and No. 89 to Buffalo, Philadelphia, and New York.

No. 699—8.45 p.m. for Lindsay.

No. 94—8.54 p.m. for Port Hope, Oshawa, Kingston, Montreal, New York, Boston. Carries through sleeper from Peterborough to Montreal. Daily except Saturday and Sunday.

BARRISTERS AND SOLICITORS

GORDON & ELLIOTT — Barristers, Solicitors, Notaries, Patents and Trade Marks. Money to Loan. Telephone 3400 — Hon. G. N. Gordon, K.C., Alexander L. Elliott. Toronto Office: 410 Saturday Night Building, 73 Richmond Street West. Telephone Number, Elgin 8831.

PECK, KERR & McELDERRY—Barristers, Solicitors and Notaries. Office: Water street, Peterborough. Money to Loan at the lowest current rates of interest. Telephone 1950. E. A. Peck, M.P., F. D. Kerr, K.C., V. J. McElderry, K.C.

G. R. HALL, K.C.—Solicitor, etc. Peterborough, Ont. Office: corner of Hunter and Water streets, over the Canadian Bank of Commerce. Trust Funds on Loan on easy terms of payment.

JAMES PORDYCE STRICKLAND, K.C., M.P.P., BERNARD E. PARK — Barristers, Solicitors, Notary Public, Peterborough. 'Phone 191. Money to Loan. 375 Water street.

MEDICAL

DR. C. C. CRAGG, Eye, Ear, Nose and Throat. Office: Clinic Building, corner Charlotte and Reid. Phones: Office 200, House 1018.

DR. BUCHANAN, F.R.C.S., Edinburgh, M.R.C.S., Eng., Eye, Ear, Nose and Throat Specialist, corner Water and Murray streets, Peterborough.

THE BEASTS OF TARZAN No. 56 (Metropolitan Newspaper Feature Service, Inc.) By Edgar Rice Burroughs

The boat that had attracted Jane's attention as she stood guard upon the Kincaid's deck was also seen by Rokoff and by the beasts of Tarzan on the opposite river bank. At the Russian's shouts the little craft turned shoreward and, after a short parley with him steered directly toward the Kincaid. Before it had gone half way however, a rifle spoke from the ship's deck, and a sailor in the bow of the little boat crumpled over into the sea.

After still another of their number fell a victim to the girl's rifle, the boat put back to shore, there to wait for nightfall. Jane realized this would be but a temporary respite for her, and so determined to make a bold and final stroke for freedom. Calling the two sailors she had imprisoned in the forecastle, she forced their consent to her plans. With revolver ready to compel obedience, she let them come above deck.

Then she set them to work cutting the cable which anchored the Kincaid. The ship was well stocked with provisions and water, the seasons of storms was over, and she hoped that by drifting into the open sea the Kincaid would eventually be sighted by some passing vessel. The night was deeply overcast, a perfect one for her purpose. Her enemies could not see the activity aboard or know the ebb-tide was carrying the ship seaward.

As the last strand of the cable parted the Kincaid drifted rapidly with the current. Then suddenly up the river came the rattle of musketry and a woman's scream! Startled, Jane for a moment was thrown off guard. The two men instantly leaped upon her and bore her to the deck. Was her struggle for freedom to fail after all? As she fell Jane saw, outlined against the gloom of the ocean, the figure of another man clamber over the Kincaid's rail.

DAVIS-THOMPSON COMPANY, LTD.
Insurance and General Agency.
433 GEORGE STREET - PHONE 40

Start a Savings Account

A Bank Book with a good balance on the right side is a Great Asset.

Get your Savings Bank Book here to-day and deposit regularly out of your earnings.

FOUR PER CENT Paid on Deposits

The Toronto Savings and Loan Co
435-437 George Street

Office Hours: 9 a.m. to 4 p.m. Open Saturdays Until 5 p.m.

A SURPRISE OPPORTUNITY TO BUY THAT PIECE OF

JEWELRY - SILVERWARE - WATCHES

AT

WARNE BROTHERS TREMENDOUS STOCK REDUCING EVENT

PRICES THAT EFFECT THE GREATEST SAVING IN JEWELRY EVER KNOWN IN THE CITY OF PETERBOROUGH

25 TO 50 PER CENT. REDUCTIONS ON MANY LINES

SALE COMMENCES WEDNESDAY MORNING AT 9 A.M.

LISTED BELOW ARE JUST A FEW EXAMPLES OF THE MANY SAVINGS THAT AWAIT YOUR INSPECTION:—

SEE OUR WINDOWS TO-NIGHT

Wrist Watches — Ladies' or Gents' Wrist Watches. Regular $25.00, for.. **$18.75**

Diamond Rings — Fine Diamond Rings. Regular $50.00, for **$37.50**

Silverware — 26-pieces of Silver Plated Flat Ware. Regular $12.00, for **$8.95**

Pyrex Ware — Pyrex Pie Plates. Regular $3.50, for **$1.95**

Serving Trays — 22-Inch Sheffield Reproduction Serving Tray. $60.00, for **$39.50**

8-Day Clocks — 8-Day Mantle Clock. Regular $15.00, for **$11.25**

SEE OUR WINDOWS TO-NIGHT

THE DIAMOND HALL

WARNE BROS. - 349 GEORGE STREET

PHONE 380

DANCE TO MOSE YOKOM AND HIS BAND
AT ELITE TEA ROOMS
Tuesday and Thursday Nights.
For Engagements, Phone 3571-M,
709 Water St.
2d-24-4178

C. J. RAY, C.L.U.
Life Insurance programmes arranged, combining protection with splendid investment returns. Sun Life Assurance Co. of Canada, Peterborough. Telephones: Office 3200, Residence 2749.
10d-24,7,21,4,18,4,18,1,15,39-4328

GENERAL ELECTRIC RADIOS, HOTPOINT RANGES,
For sale by
W. GORDON HALL
Wiring - Repairs
Phone 1403-W. 88 London St.
4d, 23

CARTAGE
For Quick Service
ON ALL TYPES OF
CARTING AND TRUCKING
All Moving handled under the Supervision of A. Barbeau.
Phone 703
BERT REID
251 Simcoe Street
5d, 24, 4751

THE GREATEST BLESSINGS MEN HAVE KNOWN--ARE CASH AND COAL AND TELEPHONE!

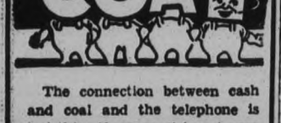

The connection between cash and coal and the telephone is just this—if you want to get your money's worth of fuel in a hurry, just phone us. You'll get the highest grade of coal and the proper service. At the same time don't overlook our thick, dry Hemlock Slabs and real dry Body Maple cut any length.

Scott Coal & Lumber CO.
Cor. Dalhousie and Bethune Sts.
TEL. 1636.
t.t.s-4f

EXTRA VALUES IN
COD ROES
Fresh Caught
PICKEREL
FRESH COD
Asta's
206 CHARLOTTE
'Phones - - 953-2733

LOCALS

PETERBOROUGH COUNTY 13TH ANNUAL SHORTHORN SALE
will be held in Exhibition grounds, Thursday, Feb. 12th. 3d,27,3 6-4796.

WORLD DAY OF PRAYER.
The Executive of above will meet in the Y.W.C.A. at 3 p.m., January 28. 2d-23-4779

FOR SALE—
All sizes Hard Coal, Coke, Pocahontas, and Alberta at current prices 'Phone 96 McCarthy & Johnston. 10d-t.t.s Jan 27-447t

CARD PARTY
Bridge and euchre at St. Luke's Parish Hall Wednesday, Jan. 28 at 8 p.m. Phone 1361 or 2450-J. 2d-21-27-4727

DANCE AT KEENE
On Friday, Jan. 30th, by the O.Y.P.A. Moncrief's Orchestra. Club members please supply refreshments. 3d-25-4794.

CARD OF THANKS
Mrs. B. A. Mitchell wishes to thank all friends for floral tributes and expressions of sympathy during her recent sad bereavement.

NOTICE.
Any person desiring Tables for the Nicholls Hospital Alumnae Bridge to be held February Fifth, in the Legion Hall, please telephone 3600. 1d-23-4800

NOTICE
Banquet and lecture in L.O.L. Hall Wednesday, Jan. 28th. All members of L.O.L. and L.O.B.A. and their friends invited. Good musical program. Banquet 6:30 p.m. Admission 50c. 1d-23-4803

ECONOMY.
To practice this commendable virtue to the fullest extent, you must buy Old Company's Lehigh Coal from FitzGerald & Co., McDonnel Street. Phone 2916. 6d-28-4808

CARD OF THANKS
Mr. Frank Neary and members of the family wish to thank all their friends, especially the Peterborough Lock Co. employees, The Canadian Legion, and comrades in Platoon No. 6, for their flowers and expressions of sympathy in their recent sad bereavement.

NOTICE.
Having sold my Barber Business in East City, I wish to inform my many friends that I am now connected with George Robertson, at 406½ George Street, where I will be pleased to meet my old friends. — Garret Spencer. 2d-23-4780

IF FOR ANY REASON
You are thinking of changing your coal man, try us. The first order will be convincing that there is no better fuel on the market than Famous Reading Anthracite. Sanitary Ice Supply, 'phone 147. Reg. H. Turner announcing. dtf.

Y.M.C.A. ACTIVITIES.
Beginners, Saturday, 9.30-10.30. Juniors, Saturday, 10.30-11.30. Inter. School, Monday 4.15-5.15, Thursday 4.15-5.15. Int. Employed, Monday 7.15-8.15, Thursday 7.15-8.15. Senior and Y.M., Monday 8.15-9.30 Tuesday 7.15-8-15, Thursday 8.15-9.30, Friday 7.15-8.15. Bus. Men A. Monday 3-4.15, Tuesday 3-4.15, Wednesday 3-4.15, Thursday 3-4.15 Friday 3.15-4.15. Bus. Men B. Monday 5.15-6.20, Thursday 5.15-6.30 Leaders, Wednesday 5.30-6.15. Basketball, Wednesday 7-10. 2d-23-4789

ALL SAINTS' RINK
BAND TO-NIGHT
GOOD ICE
Hockey Reservations Phone 2686J

MAMMY'S LIL ROSE
will be presented by King's Own Bible Class of St. James' Church, in Bridgenorth United Church, under auspices of Wide-a-Wake S.S. Class, on Thursday, January 29. Admission 25 and 15c. 2d-24-4167

THE W.C.T.U.
will hold a Grand New Year Rally on Wednesday afternoon at 3 oclock in the Y.W.C.A. Green Room.
A good program is arranged. Rev. A. E. Moorhouse, St. James' United Church, will be the special speaker.
All members urged to attend and visitors welcome. 1d-23-4805.

ELECTION ISSUE BE PROHIBITION

Claims U. S. Referendum In 1932 Not Be Fair Due to Confusion by Party Loyalty.

HOOVER AT HEAD.

WASHINGTON, January 27 (By Kenneth S. Clark, C.P. Staff Correspondent). — Prohibition will be the issue in the Presidential campaign in 1932. If President Hoover maintains the stand which he took in transmitting the report of the Wickersham Commission upon Prohibition to Congress, he will head the dry forces of the Republican Party, to which will be drawn the out-and-out dry Democratic candidates standing on a wet platform. The election in a sense, therefore, will amount to the referendum upon Prohibition demanded by those dissatisfied with present conditions.

It will not be a fair referendum, inasmuch as party loyalty will confuse the issue. Further, the economic condition of the county in 1932 will have a good deal to do with the adherence or disaffection to the Republicanism of those who vote in 1928 for Hoover and prosperity On the whole, however, present indications are that it will be the best test Prohibition has had since the passage of the Eighteenth Amendment eleven years ago.

Results Of Examiner Dollar Day Contest

The Examiner Dollar Contest created more interest than on any previous occasion. The extra prizes offered possibly was responsible for the added interest. The number of will be paid on Saturday next if no was 9,762, and two estimates were on the exact number. The winners are as follows:

W. J. Mann, Bridgenorth, and Donald Delahay, 891 Water Street, divide first and second prizes, each estimating 9,762. Barbara Dawson, R. R. No. 11 Peterborough, with 9,763, wins $4.00 third prize. Fourth and fifth prizes of $3.00 and $2.00 were won by George Simpson, R R. No. 2, Peterborough, and R. C. Heard, 891 Water Street, whose figures were 9,765, and each win $2.50. Sixth prize goes to M. D. Sherin, 220 Simcoe Street, with 9,767, and the seventh prize to Mrs. J. Elliott, 522 Rogers Street, with 9,754, each winning $1.00.

The Special Prizes.

The Examiner Office made a blind estimate and sealed it up, and while it was some hundreds away from the proper figure, W. W. Dawson, of R.R. No. 11, Peterborough, gave the exact figure in one of his estimates, and won the set of dishes.

The first extra prize to the lady paying the largest amount was won by Mrs. R. Dale, High Street, who is awarded the chair, and the second extra prize to the gentleman paying the largest amount was won by Norman Woods, McGill Street, and he receives the table.

The above awards are made and kernels of wheat in the pint sealer protest has been entered in the meantime.

The Examiner contests have always provided added attractions for Dollar Days, and others to follow will be no exceptions.

MAIN STREET TOPICS

Jabs and Jottings as Picked Up by an Examiner Reporter

TO-NIGHT'S MEETING.
To-night, at eight o'clock, a meeting is called in the City Council Chambers, for the purpose of hearing a report of the work done to date by the newly-formed Peterborough Relief Association. Representatives of the different relief organizations and of the churches of the city are invited to attend.

PETERBOROUGH RELIEF ASSOCIATION
The committee has obtained rooms upstairs in the Toronto Savings and Loan Building, 437 George Street, where donations of clothing, footwear, bedding and other supplies (not stoves or furniture may be sent. A telephone has been installed, number 3659. Applicants for assistance will be cheerfuly attended to.

In Police Court

Proceedings against Frank Hooey of this city, relating to a charge of reckless and negligent driving, arising out of a motor accident on November 18th last in which James Lang sustained such severe injuries, that he was recently readmitted to hospital, were this morning adjourned for another week by Police Magistrate O. A Langley.

Defendant appeared on remand yesterday morning, at which time it was stated the trial would proceed today, accordingly the defence had three witnesses present, one from Toronto and two from this city. Crown witnesses were also present.

On application of Crown Attorney V. J. McElderry, K. C., His Worship suggested a further adjournment of one month, stating as his reason that he was advised the material witness Lang, was in such a condition that he was unable to give any account of the accident and that he was not prepared to hear partof the evidence that day and await the remainder of the evidence indefinitely.

B. H. Park, who legally represented the defendant lodged a strong protest and would not consent to a month's adjournment. He stated his client was going to Niagara Falls, and had already consented to repeated adjournments. He wished the case to proceed this morning.

His Worship again pointing out the difficulties which existed, decided to adjourn the hearing to Tuesday, February 3rd.

OBITUARY

MARTIN BOYLE
The funeral of the late Martin Boyle, who passed away in St. Joseph's Hospital on Sunday morning, will be held at 8:45 a.m. Wednesday from the home of W. H. Coombes, 261 Townsend Street, to St. Peter's Cathedral at 9:00 o'clock. Interment will be made in St. Peter's Cemetery.

WINDSOR OBJECTS TO JAIL BILLS.

WINDSOR, Ont., January 27. — Windsor is prepared to fight against paying the cost of keeping persons in the County Jail when detained by the Canadian immigration authorities. The city will ask that the Federal Government bear this cost and also the city be reimbursed for moneys already paid on such accounts, Mayor David A. Croll stated.

During 1928 and 1929 some 37 persons were held for varying periods either for deportation or investigation and the city paid about $1,700 for their keep.

The Chamber of Commerce is the city's and county's business information clearing house and encyclopaedia.

BAIL SET HIGH FOR PRISONERS IN FATAL RAID

U. S. Attorney Claims 12-mile Treaty Violated—Josephine K Found Inside Limit.

CREW'S ATTORNEY DIFFERS.

Hearing For 21 Men Taken By Coast Guards Set For Febraury 10.

NEW YORK, Jan. 27.—A dispute as to the position of the Canadian rum-runner Josephine K. when she was shelled by the Coastguard, Saturday night, and her master fatally wounded added to the international complications to-day.

At the arraignment of the crew before United States Commissioner Cotter yesterday, Assistant United States Attorney Robert B. Watts demanded high bail on the ground that the vessel was sighted within the 12-mile limit, in breach of the treaty between Great Britain and the United States. He was corroborated in this by Seymour Lowman, Assistant Secretary of the Treasury.

In contradiction, Louis Halle, the crew's attorney, said: "The acts complained of were not within the treaty limit. These men are guilty of no crime. And there is no master on this vessel—he has already put up the highest bail."

21 Prisoners

Commissioner Cotter held 21 prisoners—crews of the Joseph K., the scrow Brooklyn, and the tug Dauntless 6—all of which were captured, in bail ranging from $7,500 to $500 each. Hearing was set for Feb. 10. The charge was conspiracy to smuggle liquor in violation of the Prohibition and Customs Laws.

Captain W. P. Cluett, Master of the Josephine K., was wounded fatally by a one-pound shot fired from Cutter No. 145 after a five-mile chase in New York Bay. The vessel was spotted about four miles southeast of Ambrose Lightship or 9½ miles off the New Jersey coast, the Coastguard reported, and ignored warnings to heave to for search.

Leadership is essential in any community and the Chamber of Commerce develops leadership.

Game Accorded Their Size

CHICAGO—The midgets really come into their own on the miniature golf courses. Left, Harry Williams; right, Teddy Williams. The huge caddy is known as the Masked Caddy.

NEW PONTIAC CARS CREATE SENSATION

Crowds Are Deeply Interested and Most Favorably Impressed With New Pontiac Models.

Since these new 1931 cars have been on display at J. J. Duffus Limited, hundreds of people have visited the showroom and expressed amazement at the extremely practical and refined improvements, together with the new low prices.

NEW 1931 MODELS

Coupe (5 wire wheels)	$ 970.00
Sport Coupe (6 wire wheels)	1065.00
Cabriolet (6 wire wheels)	1110.00
Coach (5 wire wheels)	970.00
Sedan (5 wire wheels)	1065.00
Special Sedan (6 wire wheels)	1155.00

A limited number 1930 models are available.

Wood Wheels

Coupe	$810.00
Coach	810.00
Sedan	860.00
Custom Sedan	935.00
Sport Coupe	860.00
Sport Roadster	755.00

The above prices are delivered fully equipped, including license and full tank of gasoline.

SIX ARE INDICTED IN BUCKLEY CASE

Three of Those Named in Detroit Murder Are Being Held in Jail.

WOMAN INVOLVED.

DETROIT, Jan. 27. (CP)—A blanket indictment charging six men and a woman with the slaying of Jerry Buckley, radio political commentator was returned to-day by the Wayne County Grand Jury which has been investigating the killing and other crimes for five months.

These names in the indictment were Ted Pizzino, Joseph Bommarito and Angelo Livecchi, who are in jail here; Pete Licavoli who has been sought unsuccessfully since Buckley was shot to death, July 23, and two men and woman whose names were not disclosed. They were described in the indictment as Joe Doe, Richard Doe and Mary Doe.

DANCE
MOOSE HALL, HUNTER ST., THUR., JAN. 29
Rick Roberts and His Melody Men
Ladies 25c—Admission—Gents 35c
2d-24-4170

DANCE—CHEMONG PAVILION
WEDNESDAY, JANUARY 28.
MUSIC BY RED MONCRIEF AND HIS HAYMAKERS.
Admission 25c.
Modern and Old Time Dancing.
2d-24-4802

What you really want in a radio is PERFORMANCE plus Simplicity of operation. We furnish you both in a De Forest Crosley.
RADIO SALES AND SERVICE
Greene Music Building
185 CHARLOTTE ST. - PHONE 3578

The New
LAUN-DRY-ETTE
THE SURE, SILENT WASHING MACHINE.
WASHES (by New Hydraulic Pressure)
RINSES (in Scalding, Sterilizing Water)
BLUES and WHIRLS DRY (without a Wringer).
YOUR HANDS NEED NEVER TOUCH HOT WATER.
Drummond & Hall
'PHONE 554 - - 176 SIMCOE STREET

Kingston Firm Named Canadian Webbing Co.

KINGSTON, Ont., January 27 (Special to The Examiner). — The Everlastik Company, Inc., of Chelsea, Mass., which purposes establishing a factory here, to control the Canadian trade, has decided to call the company The Canadian Webbing Company, and hopes to be able to begin manufacturing within the next two months. B. T. Martin, president of the American company, has asked to be made a member of the Canadian Manufacturers' Association, and it is his intention to accompany the Canadian delegation of the Association who go in March to visit the British Empire Exposition at Buenos Aires. Mr. Martin has also become a member of the Chamber of Commerce here.

CENTRETON.

Miss Gladys Blogett, Roseneath, is visiting friends in the village.

Messrs. Alden Coffey and Roland McKenzie called on B. Turk, Cronville, on Sunday who has been ill.

Miss Edith Webb, Grafton, spent Sunday at her home here.

The many friends of Rev. M. P. Hawley, are glad to know that he was able to take charge of his services again on Sunday. The congregation listened to a splendid address on "Salvation" and the meaning of salvation. The Sacrament of the Lord's supper will be dispensed next Sunday at the close of the regular service.

BIRTH

DICKIN—At Victoria Memorial Hospital, Jan. 25, 1931, to Mr. and Mrs. W. H. Dickin, 131 Rose Park Drive, a daughter.

DONALDSON.—At the Nicholls Hospital, January 21st, to Mr. and Mrs. Orville Donaldson, 543 Park Street, a son.

O'TOOLE—On Sunday, Jan. 25th at St. Joseph's Hospital to Mr. and Mrs. E. R. O'Toole, 645 Roger St., a daughter, Margaret.

IN MEMORIAM

BERWICK—In loving memory of our dear mother, Mrs. H. L. Berwick, who passed away January 27th, 1927.
Safe in the home of Jesus,
With Him for ever blest.
How glorious is her portion,
How undisturbed her rest.
How gladly will she greet us,
When, all our journey past,
We reach the better country,
The Father's house at last.
—ever remembered by daughters, Mary, Ethel and Dorothy and son Stanley.

IN MEMORIAM

PUE — In loving memory of my mother, Mary Summerville, who died, Jan. 27th, 1913
It's not at the time that the tears are shed
That tells of a heart that is torn
But the lonely tears of the after years
And remembrance silently borne.
—Ever remembered by her daughter, Edith Fry.

IN MEMORIAM.

GRIERSON.—In loving memory of Joseph Grierson, who died 27th January, 1928.
—Inserted by Wife and Family.

FOR RENT
STORE ON GEORGE STREET
Centrally Located. Rent $35.
Phone 3071.
1d-23-4807

FURS
Re-modelled, Re-lined and Repaired. New Coats made to order. Moderate prices. Work guaranteed.
F. R. STABLER
141 Bethune St. Phone 1793-W.
2d-27,29,31-4182

READ THE WANT ADS.

PROBABILITIES
Southwest to west winds; fair and milder to-night and Thursday.

The Evening Examiner

HOME EDITION

IF IT WILL HELP PETERBOROUGH AND DISTRICT, THE EXAMINER IS FOR IT.

VOL. LXVI., No. 23 — PETERBOROUGH, ONTARIO, CANADA, WEDNESDAY, JANUARY 28, 1931 — PRICE THREE CENTS

UNITED CHURCH LEADERS DENY CHARGES

Father And Six Children Perish In Fire

MOTHER ESCAPES WITH HER BABY AND 9-YEAR SON

Engineer on Passing Train Sees Flames, Blows Whistle in Vain.

GIVES ALARM AT STATION.

Roof on Williamsport House Crashes in on Victims as Help Arrives.

WILLIAMSPORT, Pa., January 28 (C.P.). — Clyde Smith, 53, and six children, ranging in ages from 4 to 17 years, were burned to death when fire destroyed their home at Powys, seven miles north of this city, early to-day

The mother escaped, badly burned, with a two-months-old infant, while another son, 9, also made his way to safety.

The dead, in addition to the father, are Frederick 17, Marian 16, Darfida 14, Catherine 11, Max 6, and Gerald 4.

Engineer Sees Flames.

The fire was discovered by Engineer O. M. Rigby, when his train passed the house, which is located close to the railroad. He blew the engine whistle in an effort to arouse the family.

When the train reached Trout Run, a short distance north, the train was stopped and S. L. Oughterson, telegraph operator there, was notified, and he drove to Powys. Just as he reached the burning house, Mrs. Smith, with the infant in her arms, stumbled from the front door, the son, Howard, aged 9, was with her.

The mother's night clothing was burned from her body and the baby was also burned,

No trace could be found of the remainder of the family, and as the neighbors reached the scene the roof of the house crashed in, making any efforts at rescue impossible. It is believed the father and the other children were trapped and overcome by smoke in the two bedrooms upstairs.

FOURTH ARREST MADE IN RING

Liverpool Fish Dealer Charged With Conspiracy to Defraud Customs.

BAIL OF $1,000 GIVEN.

HALIFAX, N. S., Jan. 28. — A fourth arrest in the case of the alleged Canadian rum running syndicate declared by authorities to have plotted to ship from St. Pierre into Canada and the United States liquor originating in Canada, was made at Liverpool late last night when E. C. Smith, fish dealer of that town, was taken into custody on a charge of conspiracy to defraud the customs, according to information reaching here today. He was taken before Magistrate E. S. Hendry, of Milton, near Liverpool, and granted bail in the sum of $1,000.

Harry Low, Captain George Downey, and J. Ross Byrne arrested in Ontario on similar charges, are due here tonight under escort enroute to Liverpool, where efforts will be made to secure bail tomorrow prior to the preliminary hearing, probably early next week.

Free Trade Battle Seen By Lloyd George

LONDON, Jan. 28.—Rt. Hon. David Lloyd George and his daughter, Megan dropped in at the National Liberal Club this afternoon where the Earl of Beauchamp was being welcomed home from a tour of Canada and the United States and Australia, and stayed just long enough for the Liberal Leader to predict the greatest free trade battle Britain ever has known.

"One of the essentials of good generalship," he said, "is to fight your battles on your own ground. That may explain the course of the last few days. Our enemies have said in effect 'come on out and be killed'.

This was thought to be a reference to the action of most of the Liberals in supporting the Labor Government's policies and as an indication that Lloyd George is ready to challenge for control when the opportunity is ripe.

The Earl said he had come home as ardent a free trader as ever.

Frills of Eighties Make Appearance At Paris Salons

(By Adelaide Kerr, Associated Press Staff Writer)

PARIS, Jan. 28.—The frills and furbelows of the elegant eighties, combined with the daring sleekness of the twentieth century, paraded through the flower decked salons of one of the leading Parisian couturiers last night as an illustration of what smart sophisticates will wear this spring.

From lace decked petticoats showing inches below dark crepe daytime frocks to transparent black lace evening gowns minus an underslip below the knee, the collection contrasted diffidence and sophistication of fifty years ago and today.

The trim lines of today were exhibited with rich furs and golden silks of fifty years ago before a throng of American buyers and style writers who jammed the salons to watch the show.

SUNDERLAND ADVANCES TO FIFTH ROUND

Defeats Bolton Wanderers 3-1 in Replayed Game of Fourth Round.

WOLVERHAMPTON ALSO UP.

Sheffield Teams Lose and Draw in First Division English Soccer.

LONDON, Jan. 28 (Canadian Press Cable). — Sunderland and Wolverhampton Wanderers to-day advanced to the fifth round of the English Football Association cup competition by winning replayed games from the fourth round. Sunderland defeated Bolton Wanderers by 3 goals to one and Wolverhampton won from Bradford City by 4 goals to two. In each case the winning team was playing at home.

League Results

Football games played to-day in the British Isles resulted as follows:

Soccer, English League, First Division

Manchester United 4, Sheffield Wednesday 1.
Sheffield United 2, Manchester City 2.
Leeds United 2, Blackpool 2.
Birmingham 2, Portsmouth 1.
Arsenal 9, Grimsby Town 1.

English League, Third Division Southern Section

Brighton and Hove 3, Torquay 0
Gillingham 1, Brentford 1.
Exeter 3, Norhampton Town 3.
Bristol Rovers 2, Southend 2.
Bournemouth and Boscombe 2.
Notts County 1.
Luton Town 4, Watford 1.

The Rugby Union

Portsmouth Services 17, Aldershot Services 7.

The Rugby League

Wakefield Trinity 6, Swinton 2.

CANADIAN CREW GIVE TESTIMONY DURING INQUIRY

All Claim Boatswain Was Intoxicated When He Boarded Josephine K.

DRANK ALL NIGHT.

Reports That Vessel is Owned in United States Not Taken Seriously at Ottawa.

NEW YORK, Jan. 28 (C.P.).—Testimony that Boatswain Schmidt of the OG-145 was intoxicated when he boarded the Canadian power boat Josephine K., following its capture on Saturday, and that he continued to drink during the night in the forecastle of the Josephine K. was given before the Coastguard inquiry to-day by members of the crew of the Canadian vessel.

Seven members of the crew of the Josephine K., accompanied by counsel and a representative of the British Consul-General, appeared before the inquiry board. The Josephine K. was captured after a solid shot struck her wheelhouse and killed the master, William Cluett, Lunenburg, N.S.

First Witness.

William Selig was the first member of the crew to be questioned. He said he was an able seaman and gave his address as Halifax, N.S. He said he saw Schmidt shortly after the Josephine K. was boarded.

"He seemed to be very intoxicated," Selig testified.

It was brought out that Selig was in the forecastle at the head of a small table when he saw Schmidt, and that at no time did he get close enough to the boatswain to smell his breath.

"Schmidt staggered," he said in reply to a question.

"Much?" he was asked.

"Quite a bit."

Selig said later that all members of the crew of the Josephine K. were in the forecastle at one time or another during the night, and all saw Schmidt "drunk," and that he saw Schmidt drink "six or more" bottles of ale and "a couple of whiskies."

Asked where the liquor came from, he said the crew of the Josephine K. had a case of ale and a bottle of whiskey in the forecastle of their own.

Selig was asked what Schmidt said when he came into the forecastle. "I could not understand what he said", Selid replied adding that the boatswain's talk appeared incoherent. However, he understood one sentence and that was, "It is too bad the captain got shot."

Members of the board of inquiry brought out that Selig might have had some difficulty in understanding Schmidt's speech, the coastguardsman speaking with a marked German accent.

Continuing his testimony Selig said Schmidt pointed a revolver at Alan Falkenham, a member of the rum-runners crew, saying that Falkenham was not listed on the Josephine K's papers and that as a result he (Schmidt) would have to shoot him.

Louis Helle, counsel for the Canadian crew and T. Gerald Chapman,

(Turn to Page 16, please)

Kaye Don Goes for Trial Spin

Kaye Don, pictured above with his Miss England II., which he took out on Lough Neagh, Ireland, a few days ago for the first of a series of trial spins preparatory to his projected assault on the world's speed record at Buenos Aires in March. The day after this picture was taken the intrepid British driver sent Miss England II. on a speed trial in which he exceeded 100 miles an hour. This is slightly better than the existing world's record which the late Sir Henry Segrave established, but was not timed officially.

HOOVER URGES PARLEY ON FALLS

Expresses Hope Senate Will Soon Pass Proposed Treaty Delayed So Long.

PRESERVE BEAUTIES.

WASHINGTON, Jan. 28. — As a result of the recent rockslides at Niagara Falls, which left an indentation 130 feet long and 40 feet deep on the United States side, President Hoover has directed Secretary of State Stimson and Secretary of War Hurley to suggest to the Canadian Government a meeting of the special International Niagara Board to plan measures for the preservation of the scenic beauties of the great cataract.

In stating that he asked the Secretaries of State and War to suggest the meeting of the International Board to Canada, Mr. Hoover said that he hoped the Senate would soon ratify the proposed treaty between the United States and Canada which covers the preservation of the falls. He adds that his action had been prompted by frequent inquiries as to the effect of the rockslide on the falls which he had received.

The International Board, the President stated, was appointed some years ago by the Governments at Ottawa and Washington to determine how the scenic beauty of Niagara Falls and the river rapids could be maintained and its impairment by erosion or otherwise prevented. The board also was to determine, consistent with the preservation of the Falls, what quantity of water additional to that permitted in the treaty of 1909-10 might be diverted, either temporarily or permanently.

Do-X Ready To Start Thursday For Brazil

LISBON, Portugal, Jan. 28. (CP)—The Do-X, giant German seaplane, made a trial flight this forenoon in preparation for take-off to-morrow on a trans-Atlantic flight to Brazil.

The flight was a complete success and proved the efficiency of recent repairs to one of the wings which was burned several weeks ago after the ship came here from Altenrhein.

Captain Christiansen said that the ship's course would be by way of Madeira, Cape Verde, the Canary Islands, Natal, and Rio de Janeiro. Stops enroute for fueling are planned.

Exile Afghan Ruler Will Tour Homeland

SAN REMO, Italy, January 28 (C.P.). — Former Kingg Amanullah of Afghanistan, who abdicated his throne in 1929 following a successful revolution against him, plans to make a long investigation trip in his own country, he told the correspondent of the Associated Press to-day.

After a long struggle to regain his crown King Amanullah fled to India and Europe in June, 1929, and has since resided in exile in Italy.

At various times during the past two years it has been reported that former King Amanullah nourished the hope of regaining his throne from the present incumbent, Nadie Khan.

Lewis in London To Launch Novel

LONDON, January 28 (C.P.). —Harry S. Lewis, once most-fired reporter in the United States, but more recently Sinclair Lewis, the winner of the Nobel Prize in literature, arrived here this morning preparatory to completing several short stories and launching a novel.

PROFESSOR LEITH DIES IN LONDON

Death of British Cancer Expert is Big Loss to Science Forces.

IN 53RD YEAR.

LONDON, Eng., Jan. 28. (By Thos. T. Champion, C. P. Staff Correspondent).—Professor Archibald Leith, one of the outstanding British cancer experts, died to-day at the age of 52 years. He was director of the Research Institute of the London Cancer Hospital and Professor of Experimental Pathology in the University of London.

Prof. Leitch was the recipient of many honors from foreign countries. He was in charge of a Mobile Bacteriological Laboratory in France during the war, retiring with the rank of Major of the Royal Army Medical Corps. He combined immense learning and experience with a beautiful simplicity of character, and his high courage and kindness were never affected by the terrors of the diseases among which he worked.

His death at a comparatively early age is a heavy casualty to the forces of science in their battle against cancer.

REGINA ASSURED OF WATER NEEDS

Area Favorable For Drilling Located By Geological Survey.

NEAR MOOSE JAW.

OTTAWA, Ont., Jan. 28 (C.P.)—As a result of investigations by the Geological Survey Branch of the Dominion Department of Mines, the City of Regina is assured of an abundant water supply and an area favorable for drilling has been located near the site of Moose Jaw.

An official report issued here today comments that the investigations into water resources may later have an important bearing on the agriculture industry of Southern Saskatchewan. "It has long been held that a solution of the wheat situation in the West lies in the adoption of mixed farming on the Prairies," the report continues. "A pre-requisite of such type of farming is a large available source of water supply."

Nearly 500 tons of tacks were exported from the United States last year.

CONTINUE FIGHT STATES GANDHI TO NATIONALISTS

Mahatma States Activities of Congress Party Cannot Be Stopped.

PICKET LIQUOR SHOPS.

Leader Heads For Allahabad to Confer With Pandit Nehru.

BOMBAY, Jan. 28.—Leaving behind him a message to India's Nationalist millions that their fight for independence must go on, Mahatma Gandhi to-day speeded by train toward Allahabad, Central India city, where are gathered most of the Nationalist working committee.

At Allahabad, India's "City of God," located on the sacred Ganges, he will visit the bedside of one of his dearest friends, the aged Pandit Otilal Nehru, father of Jawaharlal Nehru, President of the All-India National Congress, and discuss with him Britain's offer of an eventual qualified Dominion status for India.

He faces in Allahabad, when he arrives there to-night, a welcome probably as enthusiastic and frienzied as that which tens and hundreds of thousands gave him here yesterday at dawn upon his arrival from eight months in Yeroda prison. In the crush which centered about his frail 96-pound body here, one woman was trampel to death and 31 persons were injured and sent to hospitals.

Congress Must Continue

"We can suspend judgment on Prime Minister MacDonald's statement to the Round Table Conference at London," he declared just before parting from here, "but we cannot suspend the activities of the All-India National Congress," the organization which has sponsored the National civil disobedience movement.

"Even if after our conference with the delegates coming home from the Round Table Conference, it is found that the Prime Minister's statement affords sufficient ground for the Congress to suspend its non-co-operation movement, the party cannot abandon its right to picket liquor shops and drug shops and those selling foreign cloth, nor can the right of India's starving millions to make their own salt be given up."

Wholesalers-Retailers In Hockey "Jamboree"

The Wholesalers will bump up against the Retailers some time between 10 and 12 o'clock to-night at the Brock Street Rink. The line-up:

Wholesalers—Cy Hill, Bill Lesurf, Gord Hill, Jack Steinkrauss, Ed. Pethic, Lorne Pullyblank, Reg. Lesurf, Stan. McCabe, Chas. Allen.

Retailers—Geo. Dormer, Bill Grady, Herb Allen, Jack Spence, H. Davidson, Percy Harrison, Foster Bros., Bill Lunn.

Judge's Ignorance Of Undertakings Occasions Surprise

Rev. D. N. McLachlan, Answering Coatsworth, Claims Board of Evangelism and Social Service Conducts Redemptive Agencies in String of Homes Across Canada.

MINISTERS WORKED WITH OTHER DENOMINATIONS IN CONDUCTING DIVINE SERVICES IN PRISONS

TORONTO, Ont., January 28 (C.P.). — Responsible officers of the United Church of Canada to-day emphasized the preventive and redemptive measure which have been already put in effect, in reply to the statements of Judge Emerson Coatsworth last night, that the church is failing to do anything for the men and women in penal institutions in the Province.

Rev. Dr. T. Albert Moore, Secretary of the General Council, expressed surprise at the Judge's "ignorance of actual undertakings," and joined with Rev. D. N. McLachlan, Secretary of the Board of Evangelism and Social Service, in enumerating the activities of the church in this regard.

"The board conducts redemptive agencies in a string of homes across Canada, where trained workers give their whole time to reform of unfortunate persons" stated Dr. McLachlan. "In addition, in some of the penitentiaries of Canada The United Church through her ministers has conducted clinics. The United Church ministers have taken their place with all other denominations in conducting divine service in the prisons. In one penitentiary an evangelistic mission was held for ten days and at the close the holy communion was administered."

Secretaries Give Much Time

Dr. McLachlan also said his Board had given much of the time of its secretaries, Rev. John Coburn, to assist prisoners before commitment and after discharge, and was now bringing one of its secretaries from the West to give a large share of his time to this work.

The church was also working hard for policies for the unemployed which would minimize crime, Rev. Dr McLachlan said.

ROYAL BROTHERS VISIT BERMUDA FOR FEW HOURS

Heir to Throne Swings Clubs on Hamilton's Golf Course.

RECEPTION STAGED.

Stay at Havana to be Short—Princes Will Not Leave Ship.

HAMILTON, Bermuda, Jan. 28. — (C.P.).—The Prince of Wales, visiting this lovely British colony for the first time in ten years, stepped off the steamship Oropesa at the Tuckerstown dock to-day and was greeted by a smiling crowd, which had been looking forward to his arrival for weeks.

The steamer hove to off the island in a crimson dawn and picked up the pilot for the short run past the coral reefs to the anchorage off the naval dockyard.

The Prince and his brother, Prince George, who are on the way to Buenos Aires for the British Trade Exposition next March, were astir early watching from the deck as the boat moved slowly through the sunshine past Bermuda's beautiful coastline.

Flew Over Channel.

This trip of Great Britain's greatest salesman and his able understudy began with a flight across the English Channel to Paris. They went by train to Santander, but were held up by a train wreck ahead of them, and part of the trip had to be made by automobile. They boarded the Oropesa which sailed on January 18.

Storms on the way over delayed their arrival a day.

This afternoon they will be back aboard the Oropesa, heading for Havana.

The visit to Cuba will be brief, and the Royal tourists do not plan to go ashore at all during the hour or two the Oropesa is in the harbor of Havana.

Only four persons will be permitted

(Turn to page 16 please.)

FISHERMEN LOSE HOME IN BLAZE

Twenty-five Men Forced to Flee—Officer gives Alarm.

$40,000 DAMAGE.

GLOUCESTER, Mass., Jan. 28.—Twenty-five fishermen were roused from their slumbers and driven to the street early to-day when fire swept the Fishermen's Institute and the police court buildings with loss estimated at $40,000.

The fire was discovered by Patrolman John Garland, who ran to the scene when he heard a hot air explosion, and found smoke and flames pouring from the upper stories of both buildings.

Garland rushed into the Institute building and awakened the 25 fishermen asleep on the upper floors, then sounded an alarm.

Firemen were unable to determine in which building the fire started, and two additional alarms were rung before the blaze was brought under control.

2,000 BUSHELS OF OATS RETURN FARMER MAGNIFICENT SUM OF $10

Peace River With Its Splendid Crops Suffers the Same as Drought Centres.

FREIGHT RATE HIGH.

(By Wilfrid Eggleston. Special to The Examiner. Copyright 1931)

CALGARY, Alta., Jan. 28—The most absurd result of the demoralized grain markets of the world is surely to be found in Alberta's frontier land,—the Peace River country. The wealth and promise of that "Last Great West" has been as thoroughly advertised by its enthusiasts that the name has become in parts of Western Canada, almost synonymous with "The Promised Land." When drought converted a large section of Alberta into a virtual desert in 1910, the cry on the lips of many pioneers as they climbed into their covered wagons and shook the dust of their abandoned homesteads in the short grass country from their shoes was "On to the Peace." That cry was heard again in 1914. It was echoed in 1918, and again in 1921. To-day "The Peace" is settled beyond the dreams of the first pioneers.

Nor has Nature failed them. Grande Prairie and the sweeping plains on every side have seldom suffered from the drought which has time and again swept the far south or from hail which has persistently cut wide swaths in the Foothill country and

(Turn to page three, please)

10,000 Gallon Still Is Seized in Raid

NEW YORK, Jan. 28.—A distillery valued at more than $500,000, the largest seized in New York State since the advent of prohibition was captured last night in Kingston, N. Y., by Federal prohibition agents.

Four prisoners were arrested in the raid and held for arraignment today before United States Commissioner Connolly in Kingston.

The seized distillery in which a 10,000 gallon still was operating when the agents burst in, consists of two buildings — four story brick structures, on the corner of Hone and German streets, Kingston.

ALPINE PATROLS FEARED LOST

BARDONECCHIA, Italy, Jan. 28. (CP)—Three army officers, two non-commissioned officers and sixteen soldiers in an Alpine detachment were fared lost to-day in two avalanches which overwhelmed the patrol in the valleys of Dora and Riparia.

Rescue parties were searching in the vicinity but this afternoon they found no trace of the missing men.

REEVE GEORGE HOOTON OF CAVAN NEW WARDEN OF UNITED COUNTIES

Smokes His Way Past His 100th Birthday

SAINT JOHN, N.B., Jan. 28.—Well along in his hundredth year, Patrick McDonald of Welsford, N.B., concluded that never again would he be able to find tobacco worth smoking. So he quit the weed. But not long ago a friend induced him to try a plug which met with some measure of approval, and when Mr. MacDonald reached the century mark on January 13 he was as heavy a smoker as ever. Furthermore, he embarked on another year in the best of health, with good eyesight, and a keen interest in community affairs.

Mr. McDonald was born in what was known as Portland, North End St. John, on January 13, 1831. In 1868 he took a sea voyage around the Horn to California and returning to visit his old home four years later, decided to stay in New Brunswick. Seven of his eight children are living.

$100,000 FIRE IN SPRINGFIELD

SPRINGFIELD, Mass., Jan. 28 (C.P.)—One store was destroyed and four others were damaged in a spectacular $100,000 fire early this morning in the heart of the business district on Main street. Firemen battled for nearly two hours before they brought the flames under control.

Nineteen Ballots Are Required to Elect the Warden For 1931.

FIVE NOMINATED.

(By Staff Correspondent)

COBOURG, Jan. 28.—Reeve George H. Hooton of Cavan township was elected Warden of the United Counties of Northumberland and Durham at the opening session of the Counties Council last night.

The nineteenth poll of the forty-one members gave Warden Hooton the plurality which had been indicated in the prolonged voting that continued for two hours with four identical nominations of the original five candidates, the Council being polled six times under each of the first three nominations.

The deciding vote announced by E. L. MacNachtan, Counties Clerk and Treasurer, who presided during the inaugural preliminaries, was:—

G. H. Hooton, Cavan	23
F. L. Rickard, Newcastle	9
W. H. Carruthers, Bowmanville	7
M. J. Holman, Clarke Township	2

Richardson Withdrew

Reeve Bert Richardson of Manvers withdrew at the close of the eighteenth poll, and only four names were submitted on the fourth nomination. Richardson and his proposers swung their support to Hoo-

(Turn to Page 9 please)

Hurley Offers Plan To Boost U.S. Trade

CHICAGO, Jan. 28. — Edward N. Hurley, who was a member of the Great War Foreign Debts Commission, said in an address prepared for delivery before the Chicago Association of Commerce to-day that the debtor nations of the United States should cut their war budgets and the United States should simultaneously reduce their war debts.

Hurley, who was war-time chairman of the United States' Shipping Board, said his plan would reduce unemployment and improve business conditions.

He said the debtor nations were formerly the best customers the United States had, and that if this country reduced the war debts the same countries would return to United States markets for goods causing a profitable resumption in industry and export markets.

POINCARE'S CONDITION SATISFACTORY

PARIS, Jan. 28. (CP) — Rumors that Raymond Poincare's condition suddenly had grown worse went the rounds in Paris last night but were denied to-day by his physician, Dr. Boidin who said the health of the patient was as satisfactory as possible.

Peterborough Wins District Cup

OUTSIDE RINKS ARE BEATEN BY LARGE MARGINS

Moore and Sedgewick Victors in Second Round By 9 Shots and in Finals by 16 Shots.

PLAY ON SOFT ICE.

Lakefield Eliminated in Semi-finals By Total of 30 Against 21.

After defeating Norwood in the morning, the two Peterborough rinks went out during the remainder of the day and downed Keene and Lakefield to win the District Cup and the right to meet other district champions for Ontario curling honors.

Keene, by a victory over Millbrook in the morning played in the final round. In the afternoon Lakefield was eliminated by Peterborough.

In all the games victories were secured by a substantial margin of shots. The versatility of the Peterborough rinks is attested, too, when they won on soft ice which was said by old curlers to favor the outside rinks. The competition was close, and all day an eager crowd of spectators watched the play.

Second Round.

George Green	P. Moore
R. L. Adam	Wm. Watson
J. C. Strickland	D. Charlton
Ira Moore	B. Q. Dench
Skip 13	Skip 11
Herb. Martin	Reg. Murduff
Don. Fitzgerald	Dr. Gibson
G. L. Kirkwood	A. Northey
J. Sedgewick	P. Spence
Skip 17	Skip 10
Peterborough ..30	Lakefield 21

Peterborough wins by 9 shots.

Final Round.

Ira Moore	F. Eason
Skip 17	Skip 11
J. H. Sedgewick	Ivan Fletcher
Skip 16	Skip 6
Peterborough ..33	Keene 17

Local rinks win by 16 shots.

Personnel of Keene rinks: Gus. Bolin, J. Drummond, R. Nelson, and F. Eason; P. J. Mather, H. Drummond, S. M. Comrie, and Ivan Fletcher.

IL DUCE DENIES KILLING CHILD

Claims He Never Toured Italy With an American Citizen as Charged.

U.S. GENERAL TO EXPLAIN.

WASHINGTON, Jan. 28.—Premier Mussolini, in a cablegram to the Italian Embassy, denies charges of having run over and killed a child while motoring recklessly with an American in Italy, which charges were reported to have been made in an address at Philadelphia on Monday by Major-General Smedley D. Butler of the Marine Corps.

"I have never taken an American on a motor-car trip around Italy," Premier Mussolini said; "neither have I run over a child, man or woman."

Following a protest by Ambassador De Martino against the General's remarks, Secretary Adams asked for an explanation from General Butler, who is at the Marine base at Quantico, Va.

Advertise in The Examiner

Remembers When Indians Were Cannibals

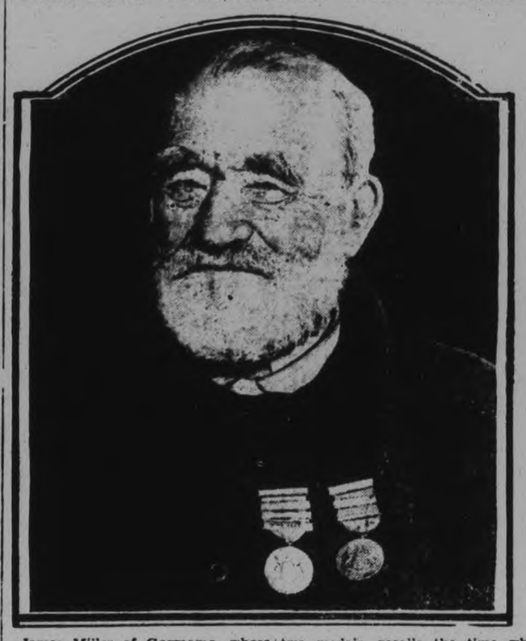

James Miller of Gogmama, whose 45 years of service as an employee of the Hudson's Bay Co., won him two medals, recalls the time when cannibalism was practiced by Indians in parts of Northern Ontario.

UNITED CHURCH TAKEN TO TASK BY COATSWORTH

Claims Nothing Been Done to Aid Inmates of Penal Institutions.

CANADA BEHIND U. S.

Social Work in Child Stage Would Do Much to Reduce Crime.

TORONTO, Ont., Jan. 28 — The United Church of Canada was taken to task last night by Judge Emerson Coatsworth for what he saw as its failure to do anything for the men and women in the penal institutions of this province.

Speaking to the Sunday school teachers and officers of Westmoreland United Church on the necessity for greater effort on the social side in the prevention of crime, he voiced shame and regret that in all his association with the jails and prisons of Ontario as a member of the Parole Board he had never come across a representative of the United Church aiding prisoners.

Nothing Done

"I am sorry to say that I have never seen the United Church doing anything for any of the men and women in those institutions" said the magistrate. "The Salvation Army and a few other organizations are doing what they can, but the church is falling down in dealing with the crime problem.

"I am ashamed to say that I have never seen anyone from the United Church doing anything for the prisoners," he reiterated. Leading officials of the United Church could not be reached for comment last night.

The crowded condition of those institutions he attributed largely to the lack of effort on the social side of the problem. Development of that side of the question here was as far behind that of the United States as Canadian courts were superior to theirs, he declared.

From his 20 years' experience on the bench he believed intensive work from the social angle, dealing with criminal propensities in the childstage, would greatly reduce the increasing amount of crime. While splendid work was being done with boys and girls by such organizations as the Rotary Club and the Big Brother Movement, there was not enough of it, he contended.

Civilization was very backward in solving the crime problem, he asserted. It had progressed now to the stage where it was called a disease, a cancer on the body politic.

But apart from some changes in methods, the general system was the same as it was 100 years ago—a man was arrested for a crime, he was tried, found guilty and sent to prison. The prisons might be a little better, but there was no advance towards a solution of the situation. The jails and prisons were overflowing in Canada, with prisoners being forced to sleep in the corridors of the Don Jail and many other Canadian prisons.

Elected Warden

Reeve George Hooton, of Cavan Township, who was elected Warden of the United Counties of Northumberland and Durham in Cobourg last night. Five were nominated, and Reeve Hooton won out on the 19th ballot.

Bennett Asked To Act In Rum-Running Case

OTTAWA, Jan. 28.—The shooting of Captain William Cluett of the Canadian vessel Josephine K. by the United States Coastguard was the subject of representations made here late yesterday by Premier R. B. Bennett by William G. Ernst, Conservative member for Queens-Luenburg.

In conferring with the Prime Minister, Mr. Ernst spoke very highly of the widow of Captain Cluett who resided in his constituency, and states that the shooting has also left two fatherless children. Mr. Ernst asked his leader for the fullest enquiry into the shooting.

PHILPOTT URGES 8-HOUR DAY.

HAMILTON, Ont., January 28 (C. P.). — In a letter to Premier George S. Henry of Ontario, Captain Elmore Philpott, K.C., Liberal candidate in West Hamilton, urges a non-party vote on the eight-hour day. Captain Philpott states that if elected at the by-election on February 9 he will immediately move an amendment to the Ontario Factory Act reducing the legal hours of work from 60 per week to eight per day.

JOB PRINTING

We will gladly make layouts in one, two or more colors, and estimate costs for you.

Phone 1600

It looks easy to feed sheets of paper into one of the swiftly running presses . . . and it is easy. But it requires a trained eye to spot faults. Our pressmen take an intense pride in the quality of their work, and we make certain of this also by holding them to only one kind of work — "Good Printing."

Peterborough Examiner Ltd.

Peterborough, Canada.

SIMON SWEEPS DISPUTES BILL IN BITTER STYLE

Noted Lawyer Leads Liberal Group in Attack on Government.

TILT WITH LLOYD GEORGE.

Measure Described as Worthless on Definition of Illegal Strikes.

LONDON, Jan. 28.—From the front Liberal benches the tall, slim figure of Sir John Simon rose in the House of Commons last night to sweep the Trades Disputes Bill with a merciless analysis.

Sir John faced a house packed to the doors. It was a great occasion with the Government tomorrow facing the critical vote.

"A great speech", was the comment heard afterward. "Such a speech has not been heard in years."

Sir John Simon faced the running fire of Labor interruptions with his characteristically lofty style. He did not seek to conceal the fact that the great majority of the Liberals differed from him and would prefer to see the Trades Disputes bill get its second reading.

"I am a supporter of humane slaughter," he said, whimsically. "My friends behind me believe in the death of a thousand cuts."

Passage With Lloyd George.

The celebrated lawyer had a good-humored passage with Rt. Hon. David Lloyd George, his nominal leader, who sat by his side. It came when the definition of the "primary purpose" of

(Turn to Page 8, please)

SMALLPOX HITS SAULT STE MARIE

Health Officer States it is Council's Duty to See All Citizens Vaccinated.

22 CASES AT PRESENT.

SAULTE STE. MARIE, Ont., Jan. 28.— Following development of two more cases of smallpox here a letter was presented to the City Council from D. A. S. McCaig, Medical Officer of Health, pointing out that in cases of smallpox epidemics, it was the Council's duty to order the vaccination of all citizens.

There are now 22 cases of the disease in the city, and seven more just outside the city limits at Tarentorous township. Employees of the Algoma Central Railway are being vaccinated and the Provincial Sanita.. Inspector and Health Officer will leave for Tarentorus to-morrow to take charge of the situation there.

VICTORIA WARDEN IS REEVE ELLIOTT

Verulam Reeve is Elected Warden After Three Years in Council.

ELECTION CONTESTED.

LINDSAY, Jan. 28. — At the inaugural meeting of the county council yesterday, Reeve J. W. Elliott, of Verulam Township, beginning his fourth years in the county council, was elected warden of the county for the coming year. Sixteen votes were cast in his favor and three councillors voted for Reeve Herbert McCaughey, of Dalton, who was named as the other possible contender for this honor.

Those who voted for Reeve Elliott were: J. B. Begg, Lindsay; A. R. Bottum, Bobcaygeon; W. Cruess, Mariposa; H. E. Endicott, Emily; Jaspar Forman, Fenelon; A. W. Grant, Woodville; J. Handley, Jr., of Somerville; W. J. Hussey, Lindsay; Foster Kelly, Fenelon Falls; James Magee, Omemee, Herbert McCaughy, Dalton; J. A. McGillivray, Carden; Thomas

(Continued on Page 3)

ARCTIC AERIAL PHOTOGRAPHS.

Nearly 2,000 miles of Canada's western Arctic coastline were photographed from the air last year.

A new factory in Abbotsford, Australia, is of galvanized iron on steel frame work, the whole being oxy-welded without the use of rivets.

Frog Tries Legs In Marmora Yard

MARMORA, January 28 (Examiner Correspondence)—The first frog of the season has appeared at Marmora. On Monday evening while two neighbors were crossing the yard of a resident in the western end of the village they detected Froggy. With the aid of their lantern rays, they were able to watch him displaying all his springtime vigor as he hopped along the snow-tridden path. The natural conclusion drawn by these two gentlemen, who were perfectly sober, was, "Froggy would a-wooing go." And what weather he picked.

for CHRONIC BRONCHITIS

take RAZ-MAH. Free from harmful drugs. Speedy. Safe even for children. A remarkable remedy that has relieved even the most severe cases. Guaranteed relief from $1 worth or your money back. *Go now and buy Templeton's RAZ-MAH Capsules. 60c and $1 boxes.* 185

Only 4 May Visit Princes at Havana

HAVANA, Jan. 28.—Only four persons will be permitted to visit the Prince of Wales and Prince George when the steamer Oropesa from Bermuda stops here on Saturday en route to South America. The curtailment of visits will be made at the specific request of the Prince of Wales. His wish was expressed in a wireless message. Those who will call upon the prince are Mr. Rafael Ortiz, Secretary of State; Enrique Soler Y. Baro, of the Department of State; Thomas J. Morris, British Minister, and Sir Eric Drummond, Secretary-General of the League of Nations.

TIMBER MEN KICK AT PULP IMPORTS

Eleven Prominent Owners in Maine Ask Washington For Embargo.

HURTS CANADA'S TRADE.

BANGOR, Maine, Jan. 28.—Eleven Maine timberland owners have appealed to F. X. A. Eble, United States Commissioner of Customs in Washington, for an immediate embargo on Russian pulpwood and pulp, now being imported into the United States.

In a letter to Eble, the group said it understood that the Russian product was being produced in the Soviet convict settlement of Solovetzk and along the borders of the White Sea. They described alleged "frightful" conditions in the settlements, which, they said, showed that those who buy this timber and pulpwood are really paying the "price of blood."

Referring to the economic situation, they said the domestic market had been unsettled by causing depreciation in the value of timberlands and farm woodlots. Unemployment and depreciation in land values endangering huge investments secured by the land were also cited.

Importation of the Russian pulpwood and pulp was being sponsored, the latter said, by certain paper companies which were desirous of forestalling any movement by the Canadian Provinces to limit the cutting and exporting of timber from Canada.

TRIAL IN NOVA SCOTIA

OTTAWA, Jan. 27. (CP)—The conspiracy charges against Harry Low of Windsor Ont., and J. Ross Byrne and George Downey, both of Liverpool, N.S., will be tried in Nova Scotia, according to officials of the Department of National Revenue here.

REEVE THOMPSON SERVED 16 YEARS IS NOW WARDEN

Reeve of Hastings County Comes From Township of Madoc.

SIX NEW MEMBERS.

Has Been President of the Madoc Cheese Company Since 1907.

BELLEVILLE, January 28. — Charles W. Thompson, Reeve of Madoc Township since 1914, was elected Warden of Hastings County yesterday without opposition. He was nominated by the Conservative caucus, whose turn it was to nominate the Chief Magistrate. Warden Thompson is a native of Hastings County and is interested in the dairy business. He has been president of the Madoc Cheese Company since 1907. He is an adherent of the United Church and a member of the Orange Order. Last year he served as chairman of the Old Age Pensions Board, and has served on every important committee of the County Council. There were six new members who took their places at the Council board yesterday, those replaced being defeated at the municipal elections.

5,700,000 WORKLESS IN U.S.

WASHINGTON, January 28. — A "dangerous trend" in acceleration of unemployment and an estimated 5,700,000 wage-earners out of work in early January were reported by President William Green of the American Federation of Labor.

The Red Cross meanwhile reported that about one-third of the $10,000,000 sought in its drought relief fund has been contributed, the exact total being $3,313,348.

INSTAL OFFICERS BAILIEBORO S.S.

Ceremony Held in United Church at Sunday Afternoon Service.

BAILIEBORO, Jan. 28—(Examiner Correspondence).— The installation of the Sunday school officers and teachers took place at the afternoon service in the United Church on Sunday.

Rev. E. F. Swayne, the pastor, conducted a most impressive and inspiring service to a large congregation present.

The officers installed were as follows: Superintendent, Mr. John Porter; assistant superintendent, Fred Barnard; secretary Karl Lang; assistant, Stanley Johnston; treasurer, Mrs. T. Skitch; organist, Miss Ruth Dawson; teachers, Mrs. N. Thompson, Mrs. W. Bateman, Mr. Porter, Mrs. Skitch, Miss C. Seense, Mrs. H. Dawson, Mr P. Barnard.

The Sunday school this year is adopting the plan of giving certificates for attendance in the various classes. The superintendent is also offering a prize to the teacher having the largest attendance and best conduct during the year.

The pastor, Rev. E. F. Swayne is offering prizes to the boy and girl who attends the greatest number of church services during the afternoon services.

The local United church Sunday school have an excellent attendance present each Sabbath. The major portion of the scholars are boys and girls of the teen age.

TRUTH
STRANGER THAN FICTION

It required a host of official and unoffical observers, scientists, writers, travellers, statisticians, journalists and other authorities from all parts of the world to gather the facts to be used in one advertising series of a local concern!

Photographs, newspapers, magazines and educational and scientific publications of many lands contributed to this collection of amazing FACTS!

More than one year was required by a highly trained staff of journalists, advertising men and artists to marshal these TRUTHS in the form you are soon to see them in!

Beginning Saturday, January 31st, these amazing and interesting truths will be published in this newspaper by

Louis Green
CLOTHING OF QUALITY

Roseneath

While Mr. Robert Linton was repairing his motor engine to do some chop grinding he met with an accident by cutting his hand severely, that it was necessary to have several stitches put in.

Mrs. Mary Brown left on Saturday for Toronto to spend the remainder of the winter with her daughter, Mrs. A. J. Dorion.

Mr. George Turner was home from Peterborough for over the week end with his mother, Mrs. Lily Turner.

Mr. and Mrs. Herman Blodgett entertained a number of their relatives on Friday evening in giving and oyster supper in honor of Mr. and Mrs. William Elliott (nee Mildred Blodgett) who were recently married. It was also a birthday anniversary for Mr. Blodgett when he received hearty congratulations and good wishes from his many friends. After the delicious meal the guests enjoyed a very pleasant evening in singing and music mingled with congenial sociability.

A large number of friends and neighbors gathered together at the home of Mr. and Mrs. Ross McCracken on Friday evening and enjoyed themselves in a social dance and cards until the early hours in the morning. Everyone reports a most delightful time. Music was furnished by Albert Crowe and son of Alderville.

The Orange Hall was packed to capacity and many could not get even a peep in to hear the Great Molene and her company of entertainers, which was a treat and a laugh for everybody.

CASH PRIZES for Ontario Pipe Smokers!

$250 *for your frank opinions of* TURRET PIPE TOBACCO

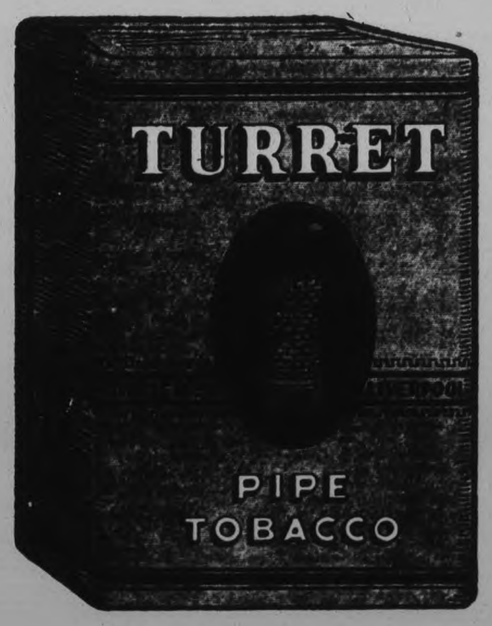

DO yourself a favour—purchase a package of Turret pipe tobacco, smoke a few pipes-ful and then write us your frank opinion of it as a real joy smoke for your favourite pipe.

There is a big $50 first prize and 196 other prizes in cash and half-pound tins of Turret pipe tobacco—and you may enter with a letter and the wrapper from a package of Turret pipe tobacco.

Here's the List of Prizes!

1st PRIZE . . .	**$50.00**
2nd PRIZE . . .	**$25.00**
20 PRIZES *of* . .	**$5.00**
75 PRIZES *of* . .	**$1.00**

***and* 100 half-pound tins of Turret pipe tobacco**

Six Easy Rules for Your Guidance

1. *The letter must be written on one side of the sheet only, and signed plainly with the writer's name and address.*
2. *All letters become the property of the Imperial Tobacco Co. of Canada, Limited.*
3. *All entries must be accompanied by a wrapper from a package of Turret pipe tobacco.*
4. *The Imperial Tobacco Company of Canada, Limited, will not enter into any correspondence whatsoever regarding any entry in this contest.*
5. *The decision of the judges will be final.*
6. *The Contest closes February 28th, 1931.*

[Employees of Imperial Tobacco Co. of Canada, Limited, excluded from this contest]

Send all letters to—Turret Pipe Tobacco—P.O. Box 1314, Montreal

TURRET PIPE TOBACCO

15c. package contains 2 poker hands
20c. package contains 3 poker hands
½ pound tins contain 12 poker hands

COUNTY TREASURER ESTIMATED DEFICIT FOR YEAR AT $25,000

Financial Condition of Peterborough County is Strong States Treasurer.

LOW DEBENTURE DEBT.

That Peterborough County's expenditures last year exceeded appropriations by at least $25,000 was the news given the Council yesterday afternoon by Clerk Ed. Elliott. Expenditures were greater than the Council had expected, in many departments, including mainly Education, Administration of Justice, Old-Age Pensions, and Roads and Bridges, explained Clerk Elliott, in giving the councillors some idea of where the debt had been built up.

When the Council struck the tax rate last year, he said, there were many expenditures for the year that could not be properly estimated upon. These were mainly Old-Age Pensions, Education, and Administration of Justice, and were due to recent changes made by the Provincial Government. The amount of bridge-building had also far exceeded the Councils first plans, and Clerk Elliott cautioned the councillors to decide this year before the end of the January session just how much bridge building is to be accomplished this year.

Just how great the deficit will be Mr. Elliott could not state definitely, but he estimated it at about $25,000.

"It is a pretty big debt, but it was thoroughly beyond the control of the Council," commented the County Clerk. He pointed out that there was so much bridge construction that the chairman of the Bridge and Roads Committee could not have a chance to keep within his budget.

"Notwithstanding this the county is in a fine financial condition. The debenture debt is small. It amounts to less than $100,000 as compared with ten times that much in the county south of us." Mr. Elliott said in conclusion.

The financial statement was given by the auditors, who are V. W. Squire and Ray Williams.

Financial Statement for the County of Peterborough for 1930.

	Receipts	Disbursements
January 1, 1930, overdraft		$ 79,239.05
Administration of Justice	$ 8,554.39	14,937.78
Land Tax	2,160.88	3 236.50
Land Tax Redemptions	699.97	354.10
Land Tax Sale	978 02	.....
Roads and Bridges, General	1,707 45	15,708.48
Miscellaneous Grants	.....	5,425.00
Municipal Expense	.....	6,046.80
Schools	53,487.24	83.596.78
Registry Office	448.47	220.16
Gaol	.....	6,299.33
Printing, Postage, and Advertising	.....	1,444 94
Debenture Liquidation	.....	17,512.37
Interest on Current Account	.....	3,700 90
County Property	.....	3.114.22
Insurance, Light, Heat, etc.	.....	2.188.41
Division Court	63.01	261.86
General Miscellaneous	84.370	368.13
Old Peoples Home	3 554.77	6.512.99
County Roads	.....	43.197.69
Suburban Area Roads	.....	37.361.62
County Indigents	.....	2 373.59
County and Municipal Indigents	962.02	2.671.23
Mothers' Allowance	.....	7.030.00
Provincial Highway and Carrying Charges	.....	11.194.41
Old-Age Pensions	.....	8.166.49
Caretaker's Residence	2.245 24	490.29
Workmen's Compensation outside of Roads	.....	19.49
County Rates	150 825.72	.....
Licenses	440.50	.....
Mag. Fines	415.00	.....
Erazing Old C.C. Clerk's Office	51.86	.....
Assistant Turnkey's Residence	2.59	289.56
Heating Improvement	.....	1.860.13
Court House Additions (Windows, etc.)	6 98	1.416.00
Highway Receipts	42,661.06	.....
December 31, 1930, Overdraft	96,588.32	.....
	$366,238.21	$366 238.21

The report of the Old Peoples Home for 190 was read by Reeve Coons as follows:

"We are confronted with difficulties as were our predecessors. The pump that drives water from across the road has weakened, but with the initiative having been taken in 1929 your Commission were able to partly ascertain the defects and you may look forward to satisfactory results in the near future.

"Referring to the inmates. There has only been one death in 1930. As you all are aware old people require attention that can only be obtained at a hospital for certain troubles unless an expensive provision were made at the House that would not only cost considerable to install but also costly to maintain.

"For hospital treatment of the patients sent there in 1930 there was paid the sum of $360.60 and a further sum of $313.35 paid since the close of 1930, but as you will notice an item of $1,187.60 liabilities the $313.35 being included in same therefore charged to 1930 inmates. If operations must be met by the county then so much more cost; but I am under the impression that the Act now provides that it has not to be met by the county. I think they will be dealt with as other indigents. Your Board are pleased to state that there is in evidence an attachment between inmates and staff that indicates kind treatment by the superintendent and matron which is a strong factor in the management of an institution of tha kind.

"The stock are in prime condition indicating tat they get proper care. The Old Age Pension Board must be credited for the procuring of the pensions for the older inmates realising $2,497.33 receipts from that source which after charging 20 percent to maintenance leaves at net receipt of $1,997.87.

"I but repeat the expressed regrets of all when I refer to the loss this county has sustained in Mr. Clark ceasing municipal activities and his broadminded, sympathetic advice in House of Refuge matters are not forgetting strict regulations will be missed, that was in a large measure conducive to the success of the institution.

Total receipts were $3,497.97 and total expenditures, $6,512.99. There were 26 inmates at the beginning of the year and during the year six more were admitted.

Letters were received from members of the Council who this year retired from long service to the county.

One from John Clark, ex-Reeve of Galway and Cavendish, and former dean of the Council read as follows: "In retiring from municipal affairs although somewhat lonesome, it is gratifying to realise that in my successor, Mr. Jackson, you will find a capable and upright representative. During the fourteen years that I was one of the County Council it not only afforded me great pleasure but was a constant source of education.

"The financial standing of the county is an outstanding evidence of the legislative abilities of the various councils that previously were responsible for the conduct of county expenditures. All parts of the county received unbiased attention and I must say that Galway and Cavendish was treated as one of the family. I will not say good-by in the ordinary way, for if spared I will be constrained to visit you in session as council.

"I have not words at my command to express as I would desire my appreciation of the courteous manner you always assumed toward me, and the patience and forbearance at all times exercised. I will feel highly honored to have a visit from the roads committee any time they are inspecting bridges in Galway. You will find the door of our Home open and your old colleague standing in such doorway with open arms.

"I sincerely trust that success will continue to attend every effort to advance the conditions of the county."

Another letter was received from Robert Tedford, former Reeve of Norwood and chairman of Roads and Bridges. It read:

"Although I am not a member of the County Council for 1931 my heart and my sympathy are still loyal to the County of Peterborough and good old Norwood.

"You will have a representative from Norwood that the majority of you have sat in Council with and I feel satisfied that he will not spare any time in order to fulfil the office which he now holds, and I earnestly solicit the same assistance that you so freely gave me.

"In the capacity of Chairman of Roads and Bridges I can never forget the encouragement and assistance of you all. I know that the reeves interested in the bridge work of last year will report all that was accomplished.

"I look forward with pleasure to avail myself of the opportunity of spending an hour or two with you at some of your sessions. When in Norwood look up Bob Tedford and he will be proud to be the recipient of a visit that will bring back pleasant recollections of former occasions.

"I can never repay you for your assistance and courtesies and the most I can say, there is a warm spot in my heart for you all."

VICTORIA WARDEN

(Continued from Page 1)

H. Reeds, Ops; A. E. Rich, Mariposa; E. R. Shields, Bexley; Robert Spence of Eldon.

Those who voted for Reeve Herbert McCaughey were: George H. Barkwell, of Laxton, Digby and Longford; John W. Elliott of Verulam, and R. I. Moore, of Lindsay.

Warden J. W. Elliott has been Reeve of Verulam Township for three years, and for nine years previous to that was on the township council. Last year he was chairman of the good roads board, an important position on the council.

Besides serving for seven years in various positions on the county council, Reeve McCaughey saw eight years' service on the Dalton Township Council.

2,000 BUSHELS

(Continued from Page 1)

other afflicted areas. The world's finest wheat has been produced more than one season by Herman Trelle, a few miles from Wembley. This summer, when southern Saskatchewan for the second time was parched almost to barrenness, the Peace River country was a smiling oasis. It shared with a strip of country running from central Saskatchewan to Edmonton and beyond the honor of enjoying the heaviest crops in Western Canada.

With what effect? The spectacular descent in grain prices coupled with unfavorable fall weather and assisted by a scale of freight charges which the present isolation from ocean ports makes inevitable, resulted in such ridiculous returns that the Peace River farmer is stunned into taking it all as a stupendous joke.

There was a strong deputation from the Peace River country at the U.F.A. convention, and from their spokesman I heard something of their plight.

I happened to be chatting in the hall with a rare old-timer of that district, who first visited Calgary in the '80's, and went to Peace River a few years later, when Premier Brownlee came by. He shook hands with Mr. Bredon, looked quizzically at me, and then, joining in our discussion on conditions in the Peace, said:—

Half Cent a Bushel

"I had a letter yesterday from one of the grain companies informing me that at Grand Prairie, Wembley, Hythe and Dunsdale they're paying one-half cent a bushel for oats. Think of it,—two thousand bushels bring the farmer of that region the magnificent sum of ten dollars! Tell that to the readers of The Examiner." The Premier then smiled another quizzical smile and made for the door.

I. V. Macklin, U.F.A. director for that area (Peace River North) came to dinner with me to-night. Like so many more of the leading spirits of Alberta's big co-operative movement, he hails from Ontario. "I was born near Cobourg," he confessed, "but I've been 20 years in the Peace. Had to drive 250 miles to get in, too. No railways, then. I went there originally because of my health. I had been told to get into an outdoor life for a couple of years. I like it so much, I've stayed."

"In those 20 years I've had my ups and downs. I got a bad set-back in the depression of 1921, but this is far worse. To tell you frankly, it has got so bad that most of the fellows up there take it as a joke."

"We're so far from our markets that the freight rate at the present time reduces the value of our grain almost to zero. Take wheat at to-day's prices. It was 53 cents a bushel Winnipeg for No. 1. Our average grade is No. 2 tough, which is nine cents less, or 44 cents a bushel Winnipeg. Deduct 21 cents for freight, leaving us 23 cents net at the elevator.

"Now follow that a step further. In our country we can't thresh for less than 12 cents a bushel. Deduct that, and you have 11 cents to cover harvesting, hauling, twine, seed, seeding operations, plowing and cultivating, not to speak of taxes, hail insurance, interest, depreciation of machinery, oil and gasoline.

"I happen to be only a mile from town. But twenty per cent. of our farmers live more than 20 miles from town. Motor trucks haul most of the grain. If it's done by contract it costs half a cent a mile. If a farmer 22 miles out of Grande Prairie sent No. 2 tough to town to-day he would get 12 cents a bushel after paying hauling, which would exactly pay threshing expenses, and leave him nothing to pay anything more.

"As for the coarse grains, they're quite out of the question. It would be money out of pocket for most of our farmers to ship them. They can't afford to ship them, if you like to put it that way."

"Still, we could be worse off. We have lots to eat, yet, and we can't borrow any money, so we can't get into debt. We had good gardens, and most farmers have a few cows and chickens, and hogs enough for their own pork. Happiness is a state of mind, I always think, and just as possible when we're hard up as when we're rolling in wealth—perhaps more so. It won't hurt us to go back a while to the simple life."

WEDDINGS

MINICOLA—HUGHES

TWEED, Jan. 28 (Examiner Correspondence).—A quiet wedding took place at St. Edmund's Church, Stoco, on Monday morning, January 26, at 6.45 o'clock, when Miss Evelyn Hughes, daughter of Mr. and Mrs. Joe Hughes, became the bride of Victor Minicola of Tweed, son of Mr. and Mrs. D. M. Minicola of Peterborough. The ceremony was performed by Rev. Father Cullinane.

The bride wore a brown georgette dress with fox fur, brown felt hat trimmed with straw, and shoes and stockings to match.

Miss Cecilia Whalen attended the bride, wearing brown dress and fox fur, hat to match. The bridegroom was attended by his brother, Joe Minicola.

After the ceremony, the wedding breakfast was held at the home of the bride. Just the near relatives were present. The young couple left for Kingston, Peterborough and Toronto by motor. On their return they will reside in Tweed.

How To Swiftly Get Rid Of Joint Agony

Out goes the pain—down goes the swelling—the inflammation subsides. Now you're ready to go to work again, for you ought to know that when you rub Joint-Ease on your troubled joints away must go all distress or money back—60 cents a generous tube—all druggists—made in Canada.

JOINT-EASE

CATTLE, GRAIN, PRODUCE

EGGS

Dealers are quoting country shippers for ungraded eggs delivered cases returned:

Fresh extras	28
do. firsts	20
do. seconds	16

Quotations to retail trade:

Fresh, extras, in cartons	32 33
do. extras, loose	30 31
do. firsts, loose	28
Pullets, extras	23
do. seconds	21

DAIRY PRODUCTS

Quotations to Shippers

Butter—	
Creamery, past., No. 1	31 to 31½
do. seconds	30 30½
do cooking	20
Table prints	25
To retail trade:	
Creamery, past., No. 1	34
do. seconds	33
Churning cream, f.o.b. country pts.:	
Special	29
No. 1	29
No. 2	25

CHEESE

Above prices for goods delivered Toronto.

New, large (paraffined)	14
do. twins	14¼
do. triplets	14½

To the Retail Trade—Wholesale

Old, large	24
do., twins	24½
New large	15¼
do. twins	15⅝
Stiltons, new	20
do., old	25

CANADIAN APPLES

Baldwins, per hamper	1.50
Greenings, per hamper	1 50
Spys, per hamper	2.00

B.C. BOX APPLES

Delicious, "extra fancy," 113's, 150's, 163's, per box	$3.25
Delicious, Fancy, 80's per box	2.75
100's, 113's, 125's, 150's, 163's, per box	3.00
Winesaps, 113's, 125's, 138's, 150's, per box	3.25
Newton Pippins, 113's, 125's, 138's, per box	3 00

CALIFORNIA CARROTS

Five doz. cases, per case $4.50

CALIFORNIA NAVEL ORANGES

Extra "Bonnie Doon," fancy

126's, per box	$5.50
150's, per box	5.00
176's, per box	4.50
200's, per box	4.25
216's, per box	4.25
250's, per box	4.25
288's, per box	4.25
344's, per box	4.00

NEW MESSINA LEMONS

800's, per box $3.25 to $3.75

UNIFRUIT BANANAS.

Port Limon, 9's, per pound 7c

ARIZONA LETTUCE (Iceberg)

Five dozens, per case	$4.00
Six dozens, per case	3.50

ONIONS

Spanish, per ½ case	$3.25
Cooking, per bag	$2.35

SWEET POTATOES

—Kiln Dried—

Boxes, per box $2.60

POTATOES, WHOLESALE.

Car lot potato dealers are quoting new Ontario potatoes on track Toronto at 80c in bags, and 70c in bulk. New Brunswick, $1.00 in bags; 90c in bulk.

SPINACH

Fancy stock, per bushel $1 40

CANADIAN VEGETABLES

Cabbage, per bbl.	$1.75
Carrots, per bag	.85
Parsnips, per bag	1.25
Beets, per bag	1.00

CALIFORNIA CELERY

5 dozens, per case $5.25

CALIFORNIA GRAPES

Pinkham, "lugs" per lug	$3.25
Mayflower, "kegs", per keg	4.75

CALIFORNIA PEARS

Howell's, 150's, 165's, 180's, per box $4 25

NEW TEXAS CABBAGE

(Medium Size)

Crates, about 100 lbs., per crate $5.00

MEXICAN TOMATOES

Lugs, per lug $3.50

CAULIFLOWER

Pony cases, per case $2.50

LOOSE HAY

Dealers are quoting loose hay.

No. 1 timothy, delivered Toronto, per ton $18.00

HAY AND STRAW

Wholesale dealers in hay and straw are quoting to shippers the following prices for,

	Per ton.
No. 2 timothy, baled	$13.00 to $14.00
No. 3 timothy, baled	12.00 to 13.00
Wheat straw, baled	8.00 to ——
Oat straw, baled, ton	8.00 to ——

HIDES AND WOOL.

City hides, green, 4c; bulls and brands, 2c; country hides, green 3c; do. cured, 3½c to 4c; Toronto city calf, green, 8c; country calf, green, 8c; country calf, cured, 7½c to 8c; city veal kip, 6c; country veal kip, 3c to 4c; horsehides, No. 1 $1.75; No. 2, $1.25; No. 3, 75c to 80c; horsehair, 30c pound.

POULTRY

	Dressed Alive	Select	M.F
Spring Chickens—			
6 lbs. each	20	25	28
Over 5-6 lbs. each	19	23	26
Over 4½-6 lbs. each	17	22	24
Over 4-4½ lbs. each	15	20	22
4 lbs. each & under	14	18	20
Fatted Hens—			
Over 5 lbs. each	21	23	24
Over 4-5 lbs each	19	21	22
Over 3½-4lbs. each	15	18	20
Young Turkeys—			
Over 15 lbs each		33	..
Over 12-15 lbs. each		31	..
Over 10-12 lbs. each		30	..
Over 8-10 lbs. each		28	..
Over 6-8 lbs. each		25	..
Geese—			
Over 8-12 lbs each		24	..
All other weights		22	..
Old Roosters—			
Over 5 lbs. each	15	20	..
White Ducklings—			
Over 5 lbs. each	21	26	..
Over 4-5 lbs each	19	23	..

FLORIDA GRAPE FRUIT

—Sealdsweet—

54's, per box	$4.75
64's, per box	4.75
80's, per box	4.75
96's, per box	4.75

TORONTO LIVESTOCK

TORONTO, Jan. 28.—Receipts at the Union Stock Yards today were: 1,049 cattle, 250 calves, 725 hogs, 172 sheep and lambs. There were 600 stale cattle, in addition to the fresh supplies at the opening of the market this morning. The market opened slow, with prices lower on the few sales of steers and cows made up to 11 o'clock. Monday's closing prices were down 35 to 40 cents a cwt. on butcher cattle, and bids yesterday at 50 to 75 cents a cwt. lower than last week.

A few fairly good handy steers sold at $6.25 to $6.50 a cwt. and plain to good cows at $3.25 to $4.50 a cwt. Calves are selling 25 cents a cwt. higher for the week to date, at $10.50 to $11 a cwt. for choice, with a few prime veals at $11.50. Light calves are bringing $7 to $9.50 a cwt.

Exporters are taking a few calves for shipment to New York. Lamb prices are steady at $9 to $9.50 a cwt. for good ewes and wethers, and downward for $7 for culls. Good sheep early at $5.50 to $6 a cwt., with culls at $2 to $4 a cwt.

Bids for hogs are unchanged at $9 f.o.b. and $10 a cwt. w.o.c. for bacon. Feeling is stronger, and salesmen are asking an advance of 25 to 50 cents a cwt. Very few set-

Quotations:

Heavy beef steers	$ 6.25 to $ 7.50
Butcher steers, choice	6.75 7.50
do. fair to good	6.25 7 00
do. common	5.75 6.00
But. heifers, choice	6 75 7.00
do. fair to good	6.25 6 50
do. common	5.00 6.00
But. cows, good-choice	4 75 5.50
do., medium	3.50 4.25
Canners and cutters	2.00 2.75
But. bulls, good-choice	4.50 5 25
do. bolognas	3.50 3 75
Baby beef	8.00 9 00
Feeders, good	5.25 6 25
Stockers	4.50 5.75
Springers	60.00 85.00
Milkers	40.00 60 00
Calves, good to choice	10.00 11 00
do. medium	7.00 9.00
do. common	7.00 7.50
do. grossers	3.50 4.50
Lambs, choice	9.00 9.50
Buck lambs	7.50 8 00
Sheep	2.00 6.00
Hogs, bacon, w.o.c.	9.00 ....
Do., do., w.o.c., 75c to $1.00 above f.o.b.	
do., butchers, $1 per hog discount.	
do., selects, $1 per hog premium.	

MONTREAL PRODUCE.

MONTREAL, Jan. 28.—Prices were unchanged on the produce and dairy market here yesterday.

Receipts of eggs increased considerably, being 4,283 cases. Carlot prices of fresh extras were quoted at 30c, and fresh firsts and pullets at 26c a dozen. Storage eggs, in carlots, were quoted at 16c for firsts, and 14c a dozen for seconds. Quotations to retailers were unchanged.

Eastern Townships No. 1 pasteurized creamery butter was quoted at 31¾c to 32¼c a pound. To retailers solids were 32c and prints 34c a pound. Receipts were 768 boxes.

New Brunswick Green Mountain potatoes, in carlots, were 80 cents per 90 pounds, bulk, and to retailers at 90 cents per 80-pound bag.

Winter white cheese was quoted at 11 to 11½c, and colored at 13 to 13½c, while summer cheese was 15½ to 16c a pound. Receipts were 168 boxes.

CHICAGO GRAIN.

CHICAGO, Jan. 28.— Reports of drought surpassing in places the severity of last yera's disaster, carried grains upward yesterday. Central Illinos advices said creeks and springs never before known to have gone dry had failed, and that more wells were empty than at any time last summer. Unusual absence of moisture was noted over the spring wheat belt in addition to dearth in winter crop sections.

Corn advanced faster than wheat, and closed unsettled 5-8 to 1 1-4 cents higher, wheat at 1-8 to 7-8 grain, oats, 1-4 to 1-2 up, provisions unchanged to 10 cents off.

WINNIPEG GRAIN.

WINNIPEG, January 28. — Preference shown abroad for Canadian wheat an an excellent export business yesterday further boosted values on the Winnipeg Grain Exchange. Final wheat quotations were ⅝c to ½c higher than the previous close.

Total business worked for foreign account overnight totalled 750,000 bushels. Rumors were current that Germany would modify her milling regulations owing to the rapid disappearance of wheat and rye stocks. This would stimulate demand for Canadian wheat.

Cash wheat trading was slow, with spreads generally unchanged. Coarse grain demand was fairly good and values held in sympathy with wheat.

Futures:

	Open	High	Low	Close	Prev. Close
Wheat—					
May	0.57⅛	0.57⅝	0.57⅛	0.57½	0.57¼
July	0.58	0.58⅝	0.58	0.58⅝	0.58⅛
Oct.	0.59⅝	0.60	0.59⅜	0.59⅝	0.59⅛
Oats—					
May	0.27⅝	0.27⅞	0.27⅝	0.27⅝	0.26⅝
July	0.27¼	0.27¾	0.27⅜	0.27⅝	0.27⅜
Oct.	0.27⅛	0.28¼	0.28⅛	0.28⅛	0.28⅛
Barley—					
May	0.23¼	0.23⅝	0.23⅛	0.23½	0.23⅛
July	0.24⅝	0.25⅛	0.24⅜	0.24⅝	0.24⅜
Oct.	0.27⅛	0.27⅝	0.27⅝	0.27⅝	0.27⅝

TORONTO PRODUCE

TORONTO, Jan. 28—Steady prices with a strong undertone continued to feature activities of the local butter market yesterday. Dealers were able to secure 31½c for No. 1, 30½c for No. 2, without much difficulty, though the general range of prices had a low of 31¼c for No. 1 and 30¾c for No. 2. The demand was fair to good and movements of solids were substantially larger than during the past three weeks. Most of the dealers were optimistic as to future conditions, many feeling that prices would have to go higher. The Montreal market has been showing strength and it is the general opinion that the demand will force prices up.

Cream

Cream prices were steady at 30c to 31c for special, 29c to 30c for No. 1, and 26c to 27c for No. 2, f.o.b. country points.

Cheese

The cheese market continued strong, with prices to country shippers at 14c to 14¼c for new large, 14¼c to 14½c for twins and 14½c to 14¾c for triplets. Retailers were offered new makes at 15½c for large, 15¾c for twins and 16c for triplets.

Eggs

Egg prices held their own, both to the trade and to country shippers and brokers were quoting steady prices, with the recent increase at 29c for extras, 24c to 25c for firsts and 20c to 21c for pullet extras, graded and in free cases. Receipts were fairly light in comparison with previous weeks, but the general demand was just ordinary. Some dealers reported a good clean-up of storage eggs and sales yesterday were made on firmer basis at 18c for extras and 15c for firsts, to the trade.

Country shippers were quoted 23c for extras, 20c for firsts, and 16c for seconds, ungraded, delivered, cases returned. Retailers were offered supplies at 32c to 33c for extras in cartons, 30c to 31c for extras loose, 28c for firsts, 23c for pullet extras and 21c for seconds loose.

OBITUARY

JOHN SARGENT

KEENE, Jan. 28 (Examiner Correspondence).—The death of John Sargent occurred at his home last night in Westwood at the age of 76 years. A life long resident of the district, he conducted a general store in the village for forty years. The deceased was a member of the United church.

He leaves to mourn the loss, his wife, two sons, Edward and James, both of Westwood, and two daughters, Mrs. Gordon Warner of Aspnodel and Bessie of Toronto.

The funeral will be held on Thursday at 2 p.m. from the family residence to Westwood cemetery. Rev. H. Bell of Hastings will officiate.

Chile's new law creating an agricultural fund to provide a bonus to stimulate agricultural exports, is expected to boost cereal prices.

General Motors presents the New

OLDSMOBILE

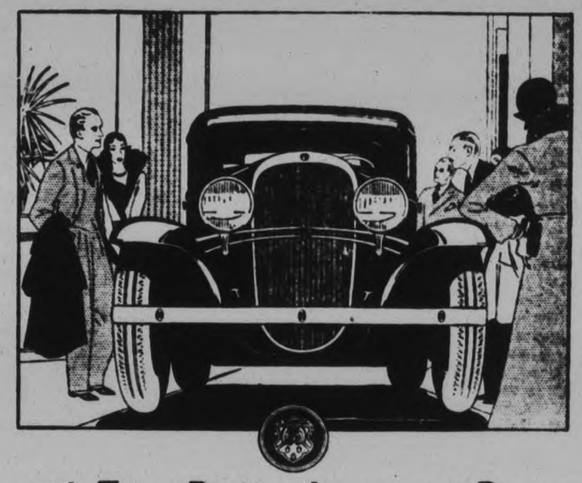

with Finer Bodies, Increased Power and SYNCRO-MESH TRANSMISSION .... at LOWER PRICE

As a pioneer of the automobile industry, Oldsmobile set a standard for enduring quality at fair price which has been rigidly maintained for more than a quarter of a century. Today, with the presentation of a new Oldsmobile, that standard is more marked than ever. Motorists who have learned to expect great things of Oldsmobile will find that this latest achievement is beyond their highest expectations, in smart design, achieved by a graceful new symphony of long, low lines . . . in performance, made more brilliant by many new features including those listed below . . . and in value, further enhanced by new reduced prices.

NEW SILENT SYNCRO-MESH TRANSMISSION permits smooth, silent shift from first to second to high . . . and back to second.

DOWN-DRAFT CARBURETOR WITH NON-FLOOD CHOKE gives increased power, higher speed, faster acceleration, and greater smoothness

NEW QUIET SECOND GEAR assures smooth, swift acceleration rivalling high gear performance in quietness

INSULATED FISHER BODIES are warmer in winter, cooler in summer, and exceptionally quiet

NEW EASY STARTING starter when engaged, automatically opens throttle to proper starting position.

HARMONIC BALANCER of the latest type on the crankshaft, contributes to greater smoothness

AUTOMATIC MANIFOLD HEAT CONTROL warms up engine quickly and gives it improved performance at all speeds.

GM GENERAL MOTORS

01-33

The new Oldsmobile awaits your inspection at our showrooms. See it! Drive it! Inquire about the advantages of the General Motors Owner Service Policy, and GMAC, General Motors' own deferred payment plan.

OLDSMOBILE

J. K. HUGHES, LTD.

Water and Hunter Sts., Peterboro, Ont.

ALBERT TINNEY & SON, Cavan

The Examiner

The Examiner is a member of the Audit Bureau of Circulation

The Daily Examiner, published every lawful evening by The Peterborough Examiner, Limited. Office: 410 George Street. $6.00 per year delivered in City; out-of-town subscribers by mail $4.50 a year.

U.S. REPRESENTATIVES.

Special U.S. Representatives—W. H. Stockwell, 629 People's Gas Building, Chicago, Ill.

New York—Chas. P. Miller, 225 Fifth Avenue

Advertising Rates on Application

E. M. GLOVER, Managing Director.

PHONES—Editorial, 1601; Business Office, 1600. Private Branch Exchange to all Departments

WEDNESDAY, JANUARY 28, 1931

THE ATTORNEY-GENERAL SHOULD ACT.

The Examiner would be derelict in its duty to the public if it did not take this earliest opportunity to condemn the leniency of the sentence imposed upon ex-Constable Leonard Matthews by Judge O'Connor yesterday, and to point out that the whole case calls for the consideration of the Attorney-General of Ontario.

When all the circumstances of this unpleasant episode are taken into review the sentence meted out appears to the public intelligence as a travesty of justice.

Here was a police officer who had taken his oath to protect the property of the people of this community, who was a trusted member of society, and who proved himself false to that oath and that trust by systematic burglary stretching over a period of two years, an officer who, sent out at night to shield the money and goods of the public, deliberately launched out on a career of crime, and persisted in that career until he was trapped and caught.

For over two years his unlawful conduct has resulted in heavy losses to citizens, and has caused a reign of terror that has involved many people in a cloud of suspicion and mistrust; it is no exaggeration to say that for a score of citizens at least the past two years has been a period of distress, worry and misery because this officer of the law, false to his oath and his obligations, had by his thefts thrown suspicion upon them.

The Examiner says this with no desire to be vindictive toward the prisoner; his conduct as a police officer before he slipped into his double role of constable and burglar had earned him respect, and this paper shared the general opinion of him as an efficient and courageous officer.

But consideration for his previous good reputation and the sympathy that should always be felt for one who gets away from the straight and narrow path cannot be allowed to becloud the real issue.

In this case there was no question of the guilt of the accused; it was admitted by a plea of guilty to the whole eleven charges, and amplified by the statement of prisoner's counsel that other charges of similar nature might have been laid. There were no extenuating circumstances—it was patently not a case of yielding to a sudden impulse, of giving in to an unexpected temptation. The robberies involved in the most part substantial sums; they began over two years ago and were continued until last Friday night; they might, it is safe to assume, have gone on indefinitely if the activities of Chief Newhall had not brought them to a sudden halt in the early hours of Saturday morning.

The duty then of the learned judge was to deal with this offender in a manner consistent with the ideals of British justice, to deal out a punishment consistent with the heinousness of the offence and having regard to the deterrent effect the sentence might have.

The sentence of nine months in the reformatory, in the opinion of The Examiner and of the people of this whole community, utterly fails to serve either of those ends, and is so misguidedly lenient as to bring the whole administration of justice into contempt.

When it is contrasted with the punishment handed out as a matter of course day after day in our police courts and elsewhere, when it is compared with sentences recently given first offenders on much less serious charges, it is no wonder that there was an audible gasp of astonishment in the crowded court-room yesterday, or that the surprise of the public generally should be expressed in such emphatic terms.

Judge O'Connor, in passing sentence, declared that if the prisoner had been of a criminal type he would not have hesitated to have sent him to the penitentiary for a long term; it will be a difficult matter for the public to understand, however, how it is possible for a police officer to take advantage of his position and to commit burglary after burglary during a period of many months and still remain out of the criminal class.

For a postal employee who proves derelict to his trust and, yielding to a sudden temptation, steals a few cents from a letter there is no such consideration—the law automatically sends him to penitentiary for three years.

And yet a police officer whose responsibility is rightly regarded as more serious, whose duty as a guardian of public property is so clear, admits his guilt in answer to eleven counts of burglary and escapes with a sentence such as most magistrates would hand a poor beggar who confessed to stealing an overcoat.

The public sense of justice is affronted by the failure of the machinery of the law to deal adequately with this case, and it is plainly and obviously the duty of the crown attorney to call the attention of the Attorney-General of Ontario to the facts, and plainly and obviously the duty of Hon. W. H. Price to appeal against the verdict of yesterday's court.

THE NEW WARDEN.

The election of Reeve Charles Tanner, of Lakefield, as warden of the county of Peterborough will be pleasing to a large proportion of the citizens of the county, who realize Mr. Tanner's fitness for the position and have confidence in his ability to contribute useful service in the interests of the public generally.

The reeve of Lakefield has been a valued member of the County Council for some time, and his judgment on the various issues that have come before that body has always been valued by his colleagues.

His experience as a business man and his training in public service, both in his own community and in the county arena, fit him admirably for the responsible position to which he was yesterday elevated by his fellow-councillors.

Like other municipal bodies, the County Council at the present time finds the seas ahead of it none too smooth, but with an experienced and trustworthy skipper, such as Warden Tanner, at the helm should have a successful voyage during the year 1931.

WELL WORTH TRYING.

There was considerable comfort and much food for thought in the address of Dr. Christie, head of the Ontario Agricultural College, to the local Rotary Club and their farmer guests yesterday.

While economic conditions generally are bad, there is solace in the thought that the lot of our people in this part of Ontario is probably better than that of the residents of other sections of the Dominion, and it is gratifying to learn from a recognized authority that Peterborough district farmers have been working on a sound basis.

Dr. Christie's suggestion that the citizens of Peterborough and the farmers of the surrounding district should co-operate in a mutual buying program, is well worthy of serious consideration.

Undoubtedly there is much along that line that might be done to the benefit of this whole section; urban dwellers have been none too careful in the past about buying the products of the nearby farms, and farmers, on the other hand, have been equally neglectful, in some cases at least, of the desirability of buying from their logical shopping centre.

As Dr. Christie points out, this is an abnormal situation and it merits an unusual effort to cope with it; our urban service organizations and our farmers' clubs might do worse than strive to carry out the program laid down by the principal of the Agricultural College.

RADIO, AN ALLY OF CHURCH.

The bishops at the Convocation of Canterbury have given their approval to the broadcasting of Sunday religious services. No doubt the broadcasting would continue whether or not they approved, but it is more comforting all around to know that they endorse the radio as a method of sowing the good seed. A committee appointed to investigate the effects of Sunday religious broadcasts reported, among other things, that it has brought the habit of family prayer back into the home. This is a considerable achievement as the cry of ministers of various denominations has been that family prayer or worship has been rapidly disappearing from the homes. Until the radio came to their assistance they appealed largely in vain for its restoration. They held that the gathering of the family together in prayer was one of the most effective means of enabling the various members to lead Christian lives. Hence the radio has justified its entry into the religious field by the incentive it has provided for a return to family worship.

This fact proves that the people do not regard the religious broadcast as just so much entertainment. Evidence of this is also found in the report of the bishops' committee, which declared that there was no evidence that people took the religious broadcasts casually, and smoked their pipes while listening. On the contrary, the Bishop of Ely, chairman of the committee, said that they gave reverent attention, which no doubt explains the return to family worship.

A noteworthy feature of the report was the statement that the people had not given up church-going because of the broadcasts. No doubt this conclusion was reached after comparing attendance statistics before and after the advent of the religious broadcasts. The fact that there has been no decrease in attendance indicates that the radio is reaching those who were not in the habit of going to church and reaching them most effectively. Instead, therefore, of the radio being a rival of the church it is a valuable ally, multiplying its appeal a hundredfold. It reaches those who are not accustomed to go to church and is a blessing to the shut-ins, who because of physical infirmities are not able to attend.

We believe that church members, if able, should strive to attend church as often as possible, whether or not there is anything special on the program. The Lord's House should mean something to them. It is the proper place for worship and provides the blessing that comes from common communion. But there are many church members and others who apparently are not impressed with this view of public worship, and it is to these that the radio, with its religious message, appeals as with the voice of conscience and conviction.

The bishops' committee concludes that "the radio is a powerful factor in the recreation of family life." There is no doubt that the radio can be a wonderful power for good, but it must not be forgotten that it can also disseminate influences not so elevating as the religious broadcasts. For this reason efforts should be made to put it on as high a plane as possible and keep it there.—St. Thomas Times-Journal.

PRISON DISCIPLINE.

Disturbances and insubordination on the part of inmates of the Toronto jail were perhaps not as serious as the reports might lead the casual reader to believe. Yet at the same time such occurrences remind the public of the necessity of guarding against the development of conditions that might make possible in this country prison outbreaks like those which have caused fearful tragedies in United States institutions in recent years. Not that there appears to be any immediate danger of murderous prison riots becoming the fashion in this country. Canada's system of criminal justice has been kept almost entirely free from the evil influences which have given the United States so much concern and trouble. These have introduced even into the administration of their prisons incompetent officials, political intrigues, favoritism, extreme schemes of so-called prison "reform," and other factors, leading in some cases to an almost total lack of control over the inmates of the jail by the governor and his staff.

No one will fail to sympathize with prisoners who have real grievances, which no doubt occasionally occur, and it must be admitted that not every Canadian jail, according to the Ross Welfare Commission, can boast of sanitary accommodations and other conditions which every human being, even though convicted of crime, has reason to claim and expect. But when it comes to a question of discipline, the public will be equally unanimous in supporting the jail authorities in determined suppression of insubordination, violation of rules, and all sorts of irregularities and disturbances on the part of prisoners. So long as prison is calculated to act as a deterrent upon those who may, for various reasons, be criminally inclined, it must be expected that houses of detention will not be conducted along lines making them as attractive as the average man's own domicile. Rules will be enforced that will deprive the convict of those privileges and luxuries which he has forfeited for the time being by his own offense against society. If, rather than submit quietly to such rules, some of the more reckless prisoners take physical action, necessitating physical suppression and punishment, their plight is not likely to arouse any great wave of sympathy on the part of the law-abiding public.

EDITORIAL NOTES AND COMMENT.

It looks as if once more it will be necessary to page the Attorney-General of Ontario.

One feature about Government-owned radio is that we could write to our local member about it if the programs failed to please.

The illness of Hon. H. H. Stevens, Minister of Trade and Commerce, is regretted. He is rightly regarded as one of the strong men of the present Government.—Brantford Expositor.

Voice of the People

Letters to be printed in the Voice of the People column must be received at The Examiner Office on the day before it is desired to have them inserted.

BOLSHEVISM.

To the Editor of The Examiner.

Dear sir:

The highest dignitaries in the Catholic Church are now bending every energy to combat Bolshevism. We can see how serious the Russian gesture has become when yesterday the Archbishop of Montreal caused to be read in all his churches another and still more serious warning against the Russian methods of industry, agriculture and morals.

Bolshevism (originally a word from the Greek, meaning ballo, I throw, and intended to refer to the overthrow of the present world-wide systems of religion and industry) is a very simple thing to understand. It can best be explained by an illustration.

The government of Ontario owns and operates a hydro system. It finds employment there for a certain number of people. Extend that system to every branch of industry and agriculture and you have Bolshevism. Soviet means a council, commune, or district (all the same) and the aim of Bolshevism is not to make socialism a system administered by one central government but by a number of provincial (soviet) systems each elected by the people and each running its own show. Bolshevism further believes that the Christian religions and all forms of supernaturalism are unwarranted and that they impede the growth, freedom and happiness of the people. The weakness of this position logically, of course, is that religion cannot possibly interfere with the liberty of the people if the people themselves choose it. Nor, of course, can any normal human being reasonably declare that the hope of a glorious resurrection and all that leads up to that hope and all the pious virtues and charities or benevolences connected with it do not tend to elevate the human mind and to raise humanity above the narrow prison walls of this earthly life in which Bolshevism wishes to confine us.

Do not make the mistake of supposing that Bolshevism is the triumph of the people. It is the triumph of the central committees. As a matter of fact, it is the present world system with a reshuffle of the cards into the hands of the few. Democracy may rush to the polls to do wonders as it did last summer but it usually fails to do them. It is impossible that the least informed should undertake to rule the rest. The spread of Democracy has made the world far worse than it ever was for the people themselves. The crowd always wants its own way and always wants one of its own to lead it no matter how useless he or she may really be. That sort of thing is running the world into chaos. It is against all this madness that the clergy are protesting. If the Russian "people" could think they would see that after all the natural is supernatural. It was not made by man, however it was made.

J. H. Burnham.

A Thought

SYMPATHY

"The supreme need of the world is human sympathy" says an esteemed contemporary. "It is better than riches, better than place or power, for, in the hour of direct need it binds up the broken-hearted comforts the sorrowful and lifts the fallen. A kindly word is often better than financial aid, if it puts a man on his feet when fallen, and opens possibilities for escape from dire disaster. The primal purpose of fraternal societies is to encourage human sympathy. At our altars the tie of sympathy and helpfulness is forged and every good man is a manlier man, and every good woman is a more womanly woman because of sympathy.

GROWTH OF CANADIAN NEWSPAPERS.

The first issue of the Halifax Gazette, Canada's first newspaper, was printed on a half sheet of foolscap. Some of the Saturday and weekly editions of present-day Canadian newspapers require 60 to 100 pages, 8 columns wide and 28 inches deep, in which to give the desired information to the people.

BURNING BEAUTY

By TEMPLE BAILEY

(Continued from yesterday)

CHAPTER SIXTEEN.

HANDS OFF

When she had fled upstairs to her room, after the horror of Rickey's revelation, Virginia had thrown herself across the bed and with clenched hands and burning cheeks had faced what was before her. Nothing could be as it had been. Her sense of shame in Rickey's inexcusable attitude towards Michael was overwhelming. She felt herself smirched by it. Soiled . . . !

She had sent finally for Rickey, and when the door had shut him in with her, she had demanded, "What did you mean when you said you owed Michael McMillan a thousand dollars?"

He had said, sharply, "Who told you that?"

"I heard you talking to Mr. McMillan. I was behind the screen in the library."

"Eavesdropping?"

"You know I wasn't. Tell me all about it, Rickey."

"You needn't take that tone—" but he told her, sullenly—of the night by the river, the game with Lute Carney and his cronies, of the meeting with McMillan the conversation that followed.

"And you promised him the manuscript?"

"Yes."

"And now you are not going to give it to him?"

"He doesn't want it, does he?"

"Even if he doesn't, you shouldn't have said the things you did, Rickey."

"Why shouldn't I say what I think? I'm not McMillan's lackey—to lick his boots—"

As Rickey had stood leaning against the foot of the bed, cheeks flushed, eyes bright, his tongue a little thick, it had seemed to Virginia that for the first time she saw him without the veil of illusion in which her love had wrapped him. She had known his faults, but had refused to admit them. All at once it had swept over her; the realization of his weakness, his selfishness, his neurotic obsession as to his own importance.

"I think," she said, slowly, "that you owe Mr. McMillan an apology."

"Then you can think again," he blazed "What do you take me for, Jinny?"

"A gentleman, Rickey."

She had been sitting upon the bed in her gold lace gown, her hair disordered, her cheeks stained with tears. But something in Rickey's face as he had bent above her, had made her afraid, and she had risen and put a chair between them.

"I am a gentleman," he had raged, "and I dare anyone to say I'm not. As for Michael McMillan," he had seemed to cast him aside with a gesture, "I'm with him. And you needn't think you can boss me, Jinny. I'm my own master. I'm going to do as I please. I'm not tied to your apron string. And one of the things I am going to do is to accept an invitation from Marty Van Duyne to go to Florida on her father's yacht. He's taking a party of friends. And I shall write a book about her."

She had stared at him, not comprehending, then she had said, "You're not yourself, Rickey."

"You mean I've been drinking?"

"Yes."

"What if I have? My mind is clear enough."

"Then—you are planning to—leave me—alone?"

"Why not? It's the opportunity of a lifetime, Jinny. And they haven's asked you."

"No," slowly, "they haven't asked me."

"And I can't afford to miss it. And I don't intend to miss it. I'd follow Marty Van Duyne to the end of the world—"

"Rickey—are you—in love with her?"

He had flung up his head. "I'd rather not put it that way. She's a wonderful creature. A star high in the heavens."

She had known then it was hopeless to go on with it. Rickey in his exalted moods was beyond reason, beyond anything but his absorption in his own point of view.

So she had said, with beating heart, "How long will you be gone?"

"Six weeks."

"But—can you afford it?"

"I'm going to afford it. It will be ina sense an investment."

"We are spending our money so fast, Rickey."

"I'll be making more."

A long silence. Then, "When do you leave?"

"The day after New Year's."

"Have you thought what—I shall do?" "You can live right on in our rooms. You might ask Mary Lee to stay with you, she'd love it."

Virginia had had no words for that. She had been stunned by the knowledge of his indifference to her welfare—Oh! she had thought he loved her . . .

"I shall not ask her to stay with me, and I shall be leaving here early in the morning, Rickey."

"Leaving?"

"Yes. I can't stay on."

"Why not?"

"After—all this."

"All what? Nobody knows—but McMillan. And Tony will be furious—"

"Let him be furious. I'm not going to marry him. He knows it, and you may as well know it, Rickey."

"You needn't be so up-stage. It would be a very good thing for you."

"It wouldn't be a good thing for me," all at once her self-control had vanished, "it wouldn't be a good thing. I can't marry a man for his money, and I won't. So that's that, Rickey. You are having your own way about running off to Florida with Marty Van Duyne. Well I'll have my own way, in this! You say it is hands off with you? Well, then, it's hands off me, too, Rickey."

He had been sobered by her vehemence, "Oh, well, you needn't take it that way—"

"What other way can I take it?" She had begun to sob, and suddenly he had bent over her and had said in a softer tone, 'Don't Jinny."

Her arm had gone about his neck and for a moment they had clung together. "I'm a brute," he had whispered, with his cheek against hers, "but I've gotto go!"

After he had left her, she had taken off the gold lace gown and had put on a simple blue negligee which she had made for herself. With her bright hair braided and down her back, she had looked like one of the ladies of Arthurian legend.

She had known what she had to do and had gone to the desk and got out pen and paper. The paper bore the Bleecker coat-of-arms, and was very thick and fine. The words as she had written them to Michael had looked very clear-cut and cameo-like on the white surface. She had written steadily and without hesitation, had sealed the envelope and set the letter aside. She would sent it downstairs in the morning.

She had said her prayers in a methodical fashion, kneeling by the bed, with her face in her hands. She had known that she ought to pray wildly, but she couldn't. Her petitions had been cool and conventional. For many nights she had been saying, "Dear God, be with my Michael, and bless him—" But now why pray a prayer like that? He was no longer her Michael!

She had crept into bed, and between the covers had thought about it. No, Michael was no longer hers. She must not think of it. She had not been quite sure why she had decided it so quickly, nor why she had held so firmly to her decision. Perhaps pride had had a lot to do with it. To have Michael mixed up in a sordid thing like this—to havet make excuses for Rickey, to have to make them again and again. For Rickey would be coming back—some instinct told her that Marty Van Duyne wouldn't want him—and when he came back, he would have to be reckoned with. Virginia couldn't cast him off, and neither could she burden Michael with the problem of Rickey's future.

She had slept at last, and had waked at dawn. Wrapped again in the blue negligee she had looked forth from the windows, and had seen the sky illumined only by the stars, had heard the wind blow across the dead gardens of Derekdale, and had known it was Christmas morning. Lighting the candles on her desk, she had written another letter which she had addressed to Tony. Then, dressing rapidly, she had gone downstairs and had asked her way to the nearest church.

The long walk had refreshed her, and when she had come to the little sanctuary and had found there a simple rector tending his flock at the early service, she had prayed with a clearer mind than on the night before. She had prayed for Michael, in a gesture of renunciation—"Wherever he may be, dear God, go with him."

She had returned to Derekdale, composed and sure of the way before her. She had asked if she might see Mrs. Bleecker and had been received by her hostess in bed.

Jane had looked younger than ever in a rose-colored bed-jacket, with her hair tied with a wide pink ribbon. She was having tea and thin toast. She adored hot chocolate and muffins at this hour, but she had to think of her figure.

"My dear child," she had said as Virginia entered, "what gets you up so early?"

"I've been to church."

"Oh, really?"

"Yes, and I am having to leave you this morning, Mrs. Bleecker."

A light had come into Jane's eyes. "Why are you going?"

"Unexpected things have come up which I must look after."

"Will your brother go with you?"

"No."

"What does Tony say about it?"

"I haven't told him."

It had been plain that Jane was puzzled. "Are you running away from him?" she had demanded.

"Oh, no. I've written him a note."

Jane had seemed to make a sudde decision. "Sit down," she said, "we might as well have things out. I know that Tony wants to marry you, and I'd like to know what you are going to do about it."

"Nothing. I'm not in love with him."

"And you won't marry him unless you are in love?"

"No."

"Some women might think of the advantages."

Virginia's eyes had met the older woman's, and the scorn in them had burned like a flame. "You mean the money? Marriage with me could never be a—contract. You needn't be afraid, Mrs. Bleecker. Tony is perfectly safe."

Then Jane had shown herself as crude as a fishwife: "Of course," she said, "there's someone else. You wouldn't throw away millions unless you were in love with another man. That's your real reason though you aren't telling it."

The humor of the situation had suddenly struck Virginia, so that she had smiled as she answered: "You don't want me to marry Tony. Why should you care whether I love anyone else?"

Jane had been a bit sullen about it, "I don't care." But Virginia had seen in that moment that Jane's pride was hurt. She had wanted Virginia to suffer, not Tony. Who was this girl that she dared put aside with a gesture the Bleecker fortune?

Because of this knowledge which seemed to set her above and beyond all Jane's petty irritations Virginia had been able to hold out her hand and say, with calmness, 'I must be running along. And I haven't wished you a 'Merry Christmas.'

"Fat chance," Jane had said, inelegantly, "that I'll have a merry Christmas with Tony raging." But she had taken Virginia's hand, and had had the grace to be a bit ashamed of herself, "Perhaps I shouldn't have spoken with quite so much frankness."

"Oh, it doesn't matter," Virginia had found herself again smiling down at the rose lady among the pillows. Why be troubled in any way by pretty prejudices. Jane was not worth the hard thoughts that one might otherwise have wasted upon her.

When Virginia had at last said, "Good by," she had gone downstairs to find old Anthony in the breakfast room. He had risen at once: "How does this happen? No one else is up."

"I'm going home."

"You're not!—" his tone had been dismayed.

She had made her explanation. "I must—matters have come up—"

His shrwd eyes had questioned her, "You're not telling me the whole truth. Sit down and have breakfast with me and talk it over."

She had sat down with him at the end of the long table and been served with fruit and coffee. "I'm not hungry."

"But you didn't eat any supper last night. They said you weren't well and had gone upstairs. But I knew you couldn't stand the racket. I feel, my dear, that I should apologize."

"It wasn't your fault."

"Perhaps not. But it made you unhappy—"

"Yes. That and other things." Her eyes had met his steadily. "I can't tell you all about it—and I must go."

"Have you told Tony?"

"I've written him."

"I'm no end sorry. But you've a good head on your shoulders. You know hat you're doing, so I'll let it rest there.'

As she had risen from the table, Wells, the butler, had handed her a tiny parcel. "Mr. McMillan left this for you when he went out."

Virginia had taken it and had tucked it into her bag, and had said calmly, "Thank you, Wells." And how could wells know that her heart was beating wildly at the sound of Michael's name.

CHAPTER SEVENTEEN

The Attic Room.

And now at last in the train Virginia was opening the parcel Wells had handed her. Old Anthony had driven her to the station, and had said, with a touch of emotion before he left her, "My dear, if you ever need a friend, you'll let me know?" And she had promised him and had added, 'Oh, I wish I loved Tony. It would be wonderful to have you for a father."

But all that was for otten, everything was forgotten, as she untied the string and found in a white kid box a carved moonstone set round with diamonds. The figure on the moonstone was of Diana, and Michael had written on a card the lines her ancestor had given to the lady of the Dutch spoons:

If east or west,
Or north or south,
Be my direction,
This silver tov
Will show me Dian's face,
And thy reflection."

He had written, too, "To my own Dian—with love—forever."

The pendant hung from a slender platinum chain. A beautiful thing, but Virginia knew she must not keep it. Or was she foolish not to take her happiness when it was at hand?

(To Be Continued)

What To-day Means To You

"Aquarius"

If January 28th is your birthday, the best hours for you on this date are from 9 a.m. to 11 a.m., and from 5:30 p.m. to 8 p.m. The danger periods are from noon to 2 p.m., and from 10 p.m. to midnight.

A romantic atmosphere will be engendered by the planets on this date, and young people will probably fall in love and be happy within themselves in consequence—disillusionment will follow, however. The mind will be more than usually centered on social life and entertaining.

Children born on this January 28th will have bonny natures and considerable individual charm. They will make friends easily, and through their unselfishness, will keep them. They will take an interest in literature and history, but will dislike the science of mathematics.

You are ambitious, and you have something to offer the world besides the mere strength of your hands. You have an avid mind, and one which you will not allow to remain untrained. You believe in preparedness, and have vision, so that your opportunities do not find you napping when they knock at your door. You have courage without being foolhardy; you have self-confidence without being conceited; you have optimism without being too hopeful. You like to be busy, and busy at something worth while—you are not a time-waster, and each day's slate is usually wiped clean. You are not always fair to your body and mind. You try to run at high gear under all conditions, and unless you let up, you are due for a breakdown.

As a rule you have an even temperament, although, due to nerves, you sometimes show signs of irritability and touchiness. You are not one to harbour resentment or hate, and are always ready to pardon or forgive. You do not ened or desire constant companionship for complete happiness—you can enjoy periods of solitude, alone with your own thoughts and actions. You try to avoid crowds, and greatly dislike noise and confusions.

Your heart will remain whole for many years of your life, but it will finally be given to the man or woman of your choice to whom you will give your best loyalty and devotion.

(Copyright, 1931, The Bell Syn., Inc.)

READ THE WANT ADS.

BONZO • • • • • • • by Studdy

CROSSWORD PUZZLE No 1108, (Oc

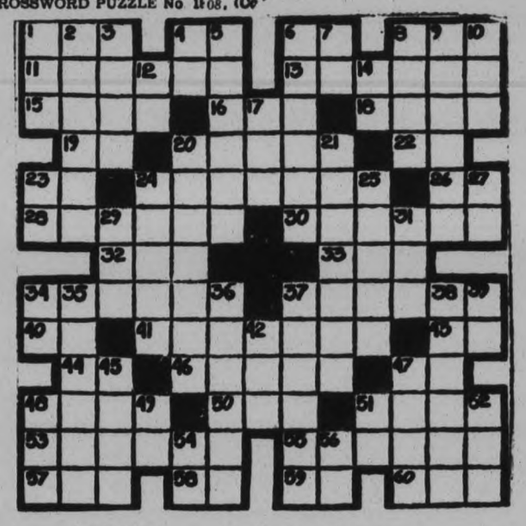

HORIZONTAL

1—Modern.
4—Pronoun.
6—To exist.
8—Plant juice.
11—Excused.
13—To attribute.
15—To weary.
16—High mountain.
18—Wiles.
19—French article.
20—Statement.
22—Musical note.
23—Pronoun.
24—Supplicated.
26—Butterfly.
28—Published.
30—Changes color of.
32—Age.
33—Everyone.
34—Exclusive right.
37—Column.
40—Opus (abbr.).
41—Promptly.
43—Symbol for tantalum.
44—Jumbled type.
46—Falls in drops.
47—Pronoun.
48—Luna.
50—Corded cloth.
51—A flower.
53—Shrewd.
55—To disregard.
57—A beverage.
58—Hypothetical force.
59—A negative.
60—Born.

VERTICAL

1—Seine.
2—Deports.
3—Part of "to be."
4—Above.
5—Glared.
6—Two-footed animals.
7—Type measure.
8—Rolling waves.
9—To achieve.
10—Foot-like part.
12—Pronoun.
14—Father.
17—Meadow.
20—Scoured.
21—Items.
23—Exclamation.
24—Less sullied.
25—To loiter.
27—Bone.
29—To place.
31—Sick.
34—Italian river.
35—To place before.
36—Blackened.
37—Apple.
38—Dress.
39—Sun god.
42—Gaming cube.
45—Small part.
47—A metal.
48—Rug.
49—Greek letter.
51—Within.
52—To observe.
54—Toward.
56—To depart.

Leaders Slip Off Fractionally On Toronto Curb

TO-DAY'S QUOTATIONS

SUPPLIED BY BIGGAR & CRAWFORD
Peterborough

(Quotations Complete to 2:30)

Grain — New York — Mine — Canadian

Toronto Stocks.

	High.	Low.	Close
Abitibi	11½	9⅜	10⅜
Con. Bakeries	..	..	..
Br. Am. Oil	15	14⅞	14⅞
Build. Prod.	24½	..	..
Bell Tel.	146½	146½	146½
C. P. R.	41⅜	..	..
Can. Dredge	30½	..	..
Can. Malt.	15	..	..
Cockshutt	9	..	..
Dom. Bridge	53½	..	..
Durant	5⅜	..	..
Dist. Seagram	12⅛	..	..
Deforest C.	13⅜	..	..
Dom. Stores	17¾	..	..
E. Elect	34	..	..
Ford	23⅞	23¼	23¼
Can. Gyproc	12	..	..
Gen. Steel W.	5½	..	..
Goodyear	97½	..	..
Walk. G and V.	8¼	8⅛	8⅛
Int. Nickel	15	14½	14⅝
Int. Util. A	38	..	..
Int. Util. "B"	7⅝-8	..	..
Ind. Alcohol	4¾	..	..
Imp. Oil	17⅞	17¾	17⅞
Con. Smelt	140	..	..
Laura S.	40½	..	..
Loblaw	12	..	..
Mont. L.H. and P.	56	..	..
McC. Frontenac	20	..	..
Massey-Harris	6¼	6	6¼
Page Hersey	85	..	..
Power Corp	51-2	..	..
Int. Pete.	14¾	14⅝	14⅝
Std. Paving	15½-16	..	..
Twin City	13¾-15	..	..
Weston's Ltd	31½	..	..
Steel of Can.	39½	..	..
Brazilian	23⅝	22⅞	23⅛
Dom. Bk.	222	..	..
Bk. Montreal	289½	..	..
Royal Bk	280	..	..
Bk. Toronto	225-9	..	..

WHEAT.

Winnipeg—
Open, May 57½, July 58¾, Oct. 59⅝.
Close, May 57, July 58⅛, Oct. 59¼.

Liverpool—
Open—Unchanged to ⅛ higher.
Close—⅝ to ¾ lower.
Due—¼ higher.

Toronto Mining.

	High.	Low.	Close
Ajax	154	..	..
Amulet	35	..	..
Falconbridge	155	..	..
Home Oil	162-4	..	..
Hollinger	850	830	835
Hudson Bay	4¾-5	..	..
Howey	37	36	37
Kirkland Lake	75	74	74
Lake Shore	2600	..	..
McIntyre	2300	2265	2265
Mining Corp.	180	..	..
Big Missouri	43½	43	43
Abana	17	..	..
Newbec	5½	..	..
Noranda	1755	1670	1670
Nipissing	130-5	..	..
Premier	71	..	..
Sherritt Gordon	95	94	95
Sudbury Basin	61-75	..	..
Teck-Hughes	705	695	700
Tread. Yukon	230	..	..
Vipond	120	..	..
Waite-Ackerman	185	175	175
Wght.-Harg.	230	225	225

New York Stocks

	High.	Low.	Close.
Alleghany Corp.	9⅞	9¼	9⅞
Allied Chem.	161	156½	156½
Amer. Can.	112¼	109½	109⅝
Amer. For. Power	30⅝	28⅞	20¼
Amer. Radiator	17⅝	17¼	17¼
Amer. Smelters A.	45½	44¼	44⅜
Amer. Roll. Mills	29	28½	28⅜
Amer. Tel. & Tel.	187⅜	185⅜	186
Anaconda Copper	33⅜	32½	32½
Atchison	197⅝	195	195
Baldwin Loco.	22	21⅜	21⅜
Balt. & Ohio	80¼	78½	79
Bethlehem Steel	51	49	49¼
Borden's	69⅜	68⅞	68⅞
Briggs	17⅛	16⅞	16⅞
Byers, A. M.	44⅜	42⅝	43¼
Canada Dry	32	31⅞	31⅞
Canadian Pacific	41⅜	41⅜	41⅜
Chrysler	17⅛	16⅜	16⅜
Col. Gas	36⅝	36	36
Col. Graph	8½	..	..
Com. Solvents	18¼	17½	17¼
Cons. Gas	90¼	88	88
Dupont	88½	85¼	85½
Elec. B. and S.	45⅛	53⅝	44
Erie	31⅛	30¾	30⅜
Fox Films	30⅞	29½	29½
Freeport Texas	32½	31⅞	32½
Gen. Asphalt	33	..	..
Gen. Electric	44⅜	43½	43½
Gen. Foods	51⅞	51¼	51⅝
Gen. Motors	38⅜	37½	37½
Gen. Refractories	48⅞	47⅞	47⅞
Gillette	24	23½	23½
Gold Dust	35⅜	34½	34½
Goodyear Tire	41¼	40⅜	40⅜
Houston Oil	40½	39⅛	39⅛
Hudson Motors	22	..	..
Hupmobile Mtrs.	8½	..	..
Int. Nickel	15	14⅝	14⅜
Int. Tel. & Tel.	26¼	25	25
Johns-Manville	63	61½	61½
Kennecott	24⅞	24¼	24¼
Mack Truck	41	39¼	39¼
Mont. Ward	19	18½	18½
Nash Motors	32	31⅝	31⅝
N. Y. Central	125⅝	122½	123
North American	71	68⅞	68⅞
Pack. Motors	9⅜	9½	9⅜
Penns.	63	62¼	62¼
Pennick & Ford	44	43½	43½
Pub. Serv. N. J.	79⅝	78½	79
Radio Corp.	14⅜	13⅝	13⅝
Radio K. Orph.	18	17¼	17½
Simmons Bed Co.	16⅜	16	16
Sinclair Cons. Oil	11⅞	....	....
South. Pacific	102⅜	102½	102½
Standard Brands	18⅜	18⅛	18¼
Std. Oil of N. J.	47⅜	47⅛	47⅛
Std. Oil of N. Y.	24	23½	23½
Studebaker	21⅜	20⅝	20⅞
Stewart-Warner	15⅛	....	....
Texas Gulf	49⅛	48⅛	48⅝
Texas Corp.	32	....	....
Union Carbide	60½	58½	58⅞
United Corp.	21⅜	20¼	20¼
U. S. Rubber	13½	....	....
U. S. Steel	142	139½	139⅞
Vanadium Corp.	49¼	47⅛	47¼
Warner Bros.	17	16⅜	16⅜
Westinghouse	85½	83½	83⅝
Woolworth	58⅜	57½	57½
Yellow Cab	10⅜	10⅜	10⅜
Std. Gas and E.	64	62⅞	63

AUSTIN URGES MIXED FARMING

Canada Has Suffered Depression Less Than Any Other Country, Says Dominion Bank Head.

ANNUAL MEETING.

TORONTO, Ont., Jan. 28.— (By the Canadian Press.) — "Notwithstanding ,all adverse happenings Canada has suffered less during the past eighteen months than almost any other country and will recover more quickly," said A. W. Austin, president of the Dominion Bank of Canada in the course of his address at the sixtieth annual meeting of the shareholders of the bank held here to-day.

Mr. Austin referred to the soundness of the Canadian banking system and the adaptability of branch bank service to the Dominion's limited and scattered population. The president dealt exhaustively with agricultural conditions, especially in the prairie provinces and urged the extension of mixed farming operations.

C. A. Bogert, vice-president and general manager, in his address, dealt with the cause of shrinking grain prices and referred to the return of Russia as an exporter. The speaker pointed out that the shrinkage of grain prices was largely due to the policy of European countries, formerly importers increasing their own output and placing prohibitary tariffs on foreign wheat.

Dealing with the question as to whether gold storage is the root cause of the world's difficulties as many authorities assert, Mr. Bogert said "undoubtedly a shortage exists and the accumulation of over 50 per cent of the insufficient total stock in the hands of two countries works to the detriment of others."

Parliament Defeats Divorce Amendment

LONDON, Jan. 28 (C.P.) — The House of Commons to-day defeated a bill which would modify the English Divorce Law to make insanity a ground for dissolving the marriage contract.

The vote was 148 to 114 on an application for introduction of a measure making insanity for a period of five years a cause for divorce.

MRS. ADA TRAVERS GRAVELY ILL.

LONDON, January 28 (C.P. Cable). — Mrs. Ada Travers Lewis, widow of th elate Archbishop of Ontario, noed for her activities on behalf of girls in poor circumstances, is gravely ill at her home in Kensington.

Mrs. Lewis opened a number of homes for poor girls in England and France, and also published a number of books in this connection and on the difficulties of the French marriage laws as affecting British subjects.

LIST DECLINE CONTINUES ON TORONTO CURB

Nickel Sells Under 15 While Brazilian Was Down to Slightly Above 23.

IMPERIAL OIL OUT.

Abitibi and Atlantic Sugar Two Issues to Feature the Advance.

TORONTO, Ont., Jan. 28. (CP)— The decline which began with the first of the week continued its slow way during this morning operations on the Toronto Stock Exchange. Leaders slipped off fractionally, not so much because of pressure, but rather because buyers are waiting for stock rather than seeking committments and the action of Wall Street favored them in this regard.

Nickel sold under 15, Brazilian was down to slightly above 23, C.P.R., Ford of Canada, Consolidated Bakeries lost less than ½ point.

In the oil group, B.A. Oil, Imperial Oil and International Petroleum were the only issues out the first couple of hours. The first two were off a point.

Liquor stocks were dull, Walkers unchanged at 8 1-8.

Two issues featured on the advance, Abitibi and Atlantic Sugar. Abitibi jumped more than 2 points to 11½, while Atlantic Sugar staged another strong advance, to-day selling up 2 points to 25, the highest point in a long time. Deforest Crosley, a cur. issue, was firmer above 13.

Board Room Gossip.

The Brookmire Analyst in reviewing Canadian conditions states that looking back on the year 1930, they conclude that industrial conditions in Canada were not as severely affected by the present world-wide depression as they were in the United States. On first thought this appears surprising, since Canada depends more largely on outside sources for a market than does the United States. But Canada is a younger country and the long-time rate of growth is fast. Comparisons of actual 1930 results with those of 1929 make a more favorable showing in Canada than in countries where developments have reached a higher state and the long-time rate of growth is slower.

In view of the above, it is rather illogical to find the Analyst saying that they are not yet prepared to recommend the purchase of Canadian common stocks. We, in Canada, are not looking for any immediate boom in the stock market, nor do we think such is warranted at the present time. But the majority are certainly convinced that the leading securities have seen their lows and discriminating purchases made right now will prove very profitable over a period of time.

It is rather interesting to note that whilst in 1930 a large number of Canadian corporations found it necessary to revise their dividend rate downward or omit disbursement altogether, yet the total for the twove months of that year was well in excess of the corresponding months of 1929. Initial payments, extras and bonuses and increased rates more than balanced reductions to enable the year 1930 to establish a new high mark for dividends by Canadian corporations.

Sentiment in Wall Street at the moment is quite cheerful. Because the market was able to move ahead last week those who had been on the side lines were encouraged. This resulted in advices to pick up the pivotal shares on a scale during any further good setback. Longs were being told to accept profits during rallies because it was the belief that stocks could be replaced at more reasonable levels on the technical reactions.

A trader of many years' experience recently pointed out to Financial Service that it is only in exceptional cases that a leader of a bull market that has terminated ,ever repeats in a new bull market. Should history repeat itself, it is clear that traders will have to look for new leaders to show the way in the next bull market, and many have been scanning the list in the hope of picking the right ones.

One enterprising Montreal trader has decided to purchase 100 shares each of six Canadian stocks selling at 5 or under. His total commitment would amount to $3,000. This trader takes the view that out of his six stocks, two may remain at the vanishing level for several years. He points out that should only one of these six stocks make good, that is, record an advance to 30 in the next two years, his 100 share investment in that issue would repay him for his total outlay, and besides he would have five hundred shares of stock that are bound to be worth something. This trader feels that those who have the means to speculate in this manner and give some consideration to their choice, will be well rewarded in a couple of years. It is evident, of course, that considerable patience will have to be exercised, and this manner of speculation is only for the one that is entrenched financially and can disregard intermediary market fluctuations.

$35,000 FURNITURE FIRE.

BOSTON, Jan. 28.—(C.P.)—Fire of undetermined origin caused $35,000 damage in a four-story warehouse of the Horan Furniture Company, Charlestown, to-day.

India's Disturber Of The Peace Released

Mahatma Gandhi, the so-called "Savior of India," who has been kicking his heels in an India jail since last May, is to be released this week with many other political prisoners. The Maharajah of Patalla (lower inset), at the Indian Round Table Conference, requested the British Government to consider releasing some of these political prisoners and Lord Irwin (top, inset), gave the necessary permission this week. The picture above of Mahatma Gandhi shows him in typical attitude squatting before a spinning wheel.

SYLVANITE INCREASES VALUE OF COMPANY'S ORE RESERVES

Reported to Have Been Breaking Very Rich Ore of Late— Averages $10 Per Ton.

MINING NEWS.

TORONTO, Ont., Jan. 28. (Special to Examiner.)—Noranda featured a strong mining market to-day, with the Rouyn producers stock meeting unusually brisk demand in New York. Reports of high gold recoveries for December and January are held partially responsible for the renewed strength, while the fact the Montreal Refinery will be ready for operation next week has resulted in increased interest.

According to information over brokers' wires Sylvanite has increased the value of ore reserves during the last four months by $1 per ton, if value of broken ore in stopes averaged $9 per ton formerly, it is now valued at $10 per ton. The company is reported to have been breaking very rich ore of late. It is said that there has not been a month in which the mine didn't increase reserves.

It is understood that recent buying of McIntyre-Porcupine for New York account was the result of an investigation made by a financial group in that city. Engineers of a prominent American engineering firm were recently in Canada conducting the examination and their report to their principals is known to have been favorable. Most of the stock purchased has been at prices in excess of $20 per share.

Denial of a report that production in the new Dome mill had been reduced to 1,000 tons per day because of high tailings losses and mechanical difficulties is contained in a communication received from the mine by a local mining man. The mill it is stated is running at capacity of 1,500 tons per day with excellent extraction. Slimes are now passing through the new patchuca tanks which should reduce loss in tailings considerably.

Imports of copper in Manufactured form by the United States amounted to 21,895 metric tons in December against 22,844 in November and 30,459 in October, according to the American Bureau of Metal Statistics. Great Britain imported 11,024 tons in December against 10,877 in November and 16,399 in October. Exports of refined copper from United States aggregated 24,170 tons last month compared with 31,478 in November and 26,251 in October.

Talkies In London To Stay Open Sunday

LONDON, January 28 (C.P.). — Despite the decision of the Court of Appeals that Sunday movies were illegal under an eighteenth century statue, London's film fans will continue to enjoy Sunday talkies and other screen entertainments for the present, it appeared to-day.

The city's cinema exhibitors to-day unanimously passed a resolution to continue Sunday opening until official notification is received to close.

It was emphaszed at the exhibitors' meeting that in their view the decision of the Court was not so much that the cinemas were illegal as that the London County Council's method of giving permission for them to open was contrary to the law.

SUSPENSION RESCINDED.

WELLAND Ont. Jan. 28.—(C.P.)— The Fonthill Public School Board at a meeting last night rescinded their order of suspension against Holland McCombs and Edward Seeber.

They were also warned that further infractions of the school rule would inculcate their expulsion.

ACTIVE BONDS

INDUSTRIAL BONDS	BID	ASKED
Alta. Pac. Grain 6%, 1946	77.00	83.00
B. A. Oil 5%, 1945	98.50	100.50
Brandram Henderson 6%, 1939	90.00	96.00
Canada Bread 6%, 1941	100.50	105.00
Can. Steamship 6%, 1941	54.00	58.00
Can. Vivkers 6%, 1947	68.50	
Consolidated Press 6½%, 1949	100.00	105.00
Davies Em. 6%, 1942	90.00	95.00
Eaton Realty 5%, 1949	93.50	97.00
Harris Abattoir 6%, 1947	99.50	101.00
McColl Frontenac 6%, 1949	96.00	100.00
Mercury Mills 5½%, 1953	76.00	
Simpsons, Ltd., 6%, 1949	99.00	101.00
Standard Clay Products 6%, 1942	85.00	93.00
Sterling Coal 6%, 1940	45.00	57.00
PUBLIC UTILITY BONDS:		
Bell Telephone 5%, 1955	103.50	105.50
B.C. Power 5½%, 1960	100.50	102.50
Cedar Rapids 5%, 1953	101.50	
Gatineau Power 5%, 1956	93.50	95.00
Manitoba Power 5½%, 1951	93.00	
Montreal Isl. Pwr. 5½% 1957	97.50	99.75
Montreal LH&P 5%, 1970	102.00	103.75
Montreal LH&P 5%, 1951	101.75	103.50
Montreal Tram 5%, 1955	91.75	94.25
Ontario Power Service 5½%, 1950	92.00	93.50
Power Corp. 4½% 1959	82.50	89.00
Quebec Power 5%, 1968	100.50	102.50
Rio Tram 5%, 1935	96.00	99.00
Shawinigan W&P 5%, 1970	102.00	104.00
Winnipeg Electric 5%, 1935	97.00	100.5
GOVERNMENT MUNICIPAL AND RAILWAY:		
C.N.R. 4½%, 1957	98.00	99.52
C.N.R. 5%, 1969	104.00	105.25
C.P.R. 4½%, 1944	96.25	98.50
G.T.P. 4%, 1962	89.00	92.00
G.T.P. 3%, 1962	73.25	75.00
Province of B.C. 5%, 1954	102.00	103.50
Prov. of Nova Scotia 5%, 1959	102.50	104.25
Prov. of Ont., 6%, 1943	112.00	
Prov. of Ont., 4½%, 1944	98.00	99.50
Prov. of Ont., 6%, 1935	104.75	106.00

ENGLISH INDUSTRIES.

LONDON, Jan. 28.—(CP)—Announcement is expected shortly of a working arrangement between two noted armament and general steel firms—Thomas Firth and Son and John Brown and Company, both of Sheffield. Such an amalgamation would result in one of the biggest coal and steel combines in Great Britain, the present authorized capital of the two companies aggregating $35,000,000.

John Brown and Company have constructed many of the most important vessels of the Royal Navy at their Clyderbank works, including the biggest warship afloat, the battle-cruiser Hood, 42,100 tons.

CONDITION UNCHANGED

LONDON, Ont., Jan. 28 (CP)—The condition of Bishop Fallon, who has been seriously ill for some time, remains unchanged it was stated this afternoon by Dr. W. J. Tillman the attending physician.

WORLD HEALTH IS AT STAKE, SAYS WRITER

Reduction in Payments Due United States in Nation's Economic Interest.

Treaties As War Burdens.

Tells Wisdom of Relieving Foreign Debtors of War Expenditures.

By Thomas W. Woodleck.

It is but fair to correspondents who have objected to the views of this writer on the subject of "equating" foreign debts to the lower commodity price level that they should be "heard" on the subject. There is much logic in their position, and perhaps a good way to get them and their case into the record is to state that case as strongly as it can be stated and then see what, if anything, can be urged against it. Mr. Isaac Marcosson, it so happens, in a recent article in the "Saturday Evening Post" undertook to state that case and did so with much force. It will, perhaps, be fairest to let him speak for that side, and his argument is summarized as follows:

At the outbreak of the World War the entire debt of the United States was less than $1,000,000,000. On Armistice Day it stood at about $27,000,000,000. Of the increase, about one-half was loaned to the Allied nations. The money was provided by sales of Liberty bonds to our citizens. Not all the money borrowed was spent in the 'common cause" of war. A substantial portion was borrowed for other purposes, some of which were commercial in character. The loans were business transactions and not gifts. Further, we have always refused to recognize any connection between those loans and German reparations. The loans are debts by the Allies to the United States; Germany's debt to the Allies is an entirely separate matter. Germany's debt to the United States is also entirely separate. By authority of Congress we fixed the debts as they now stand at a considerable reduction from the original amounts ,and in doing so took into account the ability of our debtors to pay. The present value of those debts at 5% is about one-half the original figure. They call for an annual payment of $233,700,000 (roundly) in 1931, $243,700,000 in 1932, and $267,000,000 in 1932. France is better able to pay than when we fixed her debt. There is no reason to suppose that our other debtors are not able to do so. And we have our own troubles now with the fading of our "prosperity." The debts are just debts. They were equitably adjusted when settlements were made; why should they not be paid?

The Lesson of History.

All true—every word of it. And it may further be added that, as between nations, there can be no such thing as "friendship," and that those considerations which bulk so largely cementing human friendships can have no lasting influence in international relations in which there is little or no room for "sentimental" considerations. International "friendships" can rest only upon definite common interests and only so long as those interests are really common. Which being so, what possible argument can there be for our reducing those debts? How can it be to our "interest" to do so?

For the answer one must go to history When, following the execution of Louis XVI and Marie Antoinette, the Allies declared war upon France, the French nation went to war. The great German poet, Goethe, was with the Prussian forces at the battle of Valmy, and, on the evening of that day, to the Prussian officers smarting under the day's defeat at the hands of the French, he pointed to the "new thing" that had come into the world—a nation, a people at war. It was the first time in the history of modern Europe that this phenomenon had appeared, and Goethe's intuition had recognized it. The Italian historian Ferrero, has pointed out its appalling consequences.

Treaties as War-Burdens.

A war between princes or kings, he says, is usually a limited affair which can be stopped at any time by a marriage, a subsidy or a piece of territory under a negotiated treaty, after which normal relations are resumed. But a war between peoples once started cannot in fact be limited, but must go to the bitter end, the completed vanquishment of one party by the other. Further, the "treaty" which marks the cessation of hostilities in such a war is certain to be an "imposed" and not a "negotiated" treaty—and an imposed treaty, unless marked by great generosity on the victor's part, while it may stop the fighting does not end the war. If either continues it or breeds a new war. The treaty of Vienna was the last really "negotiated" treaty of major consequence in Europe. The treaty of Frankfort was the first really "imposed" treaty of major importance in Europe. It cemented undying hostility between France and Germany. The treaty of Berlin seven years later, was the next treaty of the same sort, for it was "imposed" by Europe (acting through Disraeli and Bismarck) upon Russia, and it created the Balkan witches-brew. Out of the treaty of Frankfort and the treaty of Berlin grew the World War of 1914, and out of the World War came the treaty of Versailles.

That treaty—the first fruits of "open covenants openly arrived at"—combined the "best features" of the treaty of Frankfort and the treaty of Berlin. It was "imposed" at the point of the sword. It was designed to "enslave Germany. It was an earnest attempt to "Balkanize" the Continent of Europe. One has but to compare it with the treaty of Vienna—which not so long ago we were taught to abhor as a monstrosity of "secret diplomacy"—to see how far we have "progressed" in a century. Europe had after 1815 one of its longest periods of unbroken peace; we have had since Versailles a virtual continuance of war, so far as Germany is concerned, and a situation in Europe generally which is only a little short of that. And it is that situation which is at the bottom of the world's economic troubles to-day. It is statecraft and not "business' that has failed—miserably failed. But it is the economic condition of the world that contains the immediate threat to peace.

To Our Interest to Cut Debt.

Taxes laid in times of low commodity prices rest more lightly upon people's shoulders as prices rise; conversely, taxes paid in times of high prices press heavily as prices fall. The world's taxes to-day were fixed more or less at war-time prices, and this year threaten to become a leaden burden upon many of the European peoples. War takes money, we are commonly told, and people who are poor cannot make war; the world's very poverty is a guarantee of peace. This is a shallow view and ceases to be true when poverty reaches a stage where it becomes intolerable—especially when we have an unstable combination of political units—some ten more of them than we had in 1914. And of all the burdens that rest upon the shoulders of taxpayers in the principal nations of to-day the debts to us stand out in bold relief—not that they constitute the heaviest part of the load, but they gall not merely the shoulders but the pride of the debtors.

Now the argument—if it be one—for the readjustment by us of the payments due to us is not that it will cause our debtors to "love" us any more—or "hate" us any less—than they now do. It is not that the amount of taxes abolished by such a readjustment will relieve the actual European tax burden to such an extent as to make it easy to carry. It is not that we should be "altruistic" in our dealing with the world. It is simply that it is to our interest to throw into the economic scales at this time this small weight in the belief that it may help to turn them, for our own well-being depends as never before upon the health and the peace of the world around us. More things threaten that health and that peace than at any time since Europe became Europe. And what is our "bond" worth if that health be not restored and that "peace"—such as it is—be really broken?

That, the present writer humbly submits, is the argument as he sees it for a readjustment of our foreign debts. With which he rests his case.

NORANDA GAINS ON MINE MART

Price Moves Above 17.00 For Gain of Three-quarters Over Last Night's Close.

MAJORITY OF ISSUES HOLD.

TORONTO, Ont., Jan. 28. (CP)— Noranda was a feature of a stronger mining market in the forenoon to-day, price moving above 17.; for a gain of three-quarters over last night's close. Balance of the list still displayed a somewhat irregular appearance but majority of issues were holding at mid-day.

Dome moved up 5 to 10.50 and Vipond and Granada a couple a piece to 1.20 and 18.50 respectively. Wright Hargreaves, a late strong spot yesterday, eased a couple to 2.26 on profit-taking. In the lower-priced golds Columario was four higher at 22, Siscoe up 3 to 53 and San Antonio and Bunker Hill Extension slightly above last night. Kirkland Lake gold, Howey and Federal eased a cent each.

Hudson Bay and Waite Ackerman both firmed 5 to 4.80 and 1.75 respectively, and Pend Oreille advanced a like amount to 80. Oils were dull, Ajax Oil easing a point to 1.54, Home Oil 3 to 1.62 and Acme a cent to 20¾.

HOUSE CROWDED TO HEAR DEBATE

Disputes Bill Will Be Voted on by English House at 11 P.M.

LONDON, Jan. 28 (C.P. Cable). — The House of Commons was packed to capacity this afternoon as the debate was resumed on the Government's bitterly-contested Trades Disputes Bill.

Members of all parties crowded into the historic chamber, summed by the "three-line" whip order which may be ignored only in cases of serious illness.

The division will be taken at 11 p.m. Most observers regarded the defeat of the Government as only a remote possibility, but still a possibility in the feverish atmosphere which prevailed.

It was generally expected that enough Liberals would abstain from voting to carry Premier Ramsay MacDonald safely past the crisis. Sir John Simon, however, will lead a small Liberal group in voting against the Government.

Thinks Vote Will Be Close.

DETROIT, Jan. 28 (C.P.). — The British Labor Government would be "fortunate" if it escaped defeat in the House of Commons, admitted Miss Ellen Wilkinson, Labor member of the Commons for East Middlesbrough, addressing the Women's City Club here last night. If a general election had been held last November, she said, the Conservatives would have been victorious, "but conditions are somewhat better for us now," she added.

Crown Life Growth

The following figures taken from the Annual Statements of the past ten years are evidence of a healthy and steady progress:

	1920	1925	1930
Insurance Issued			
	$6,832,325	$18,566,755	$29,185,619
Insurance in Force			
	$25,745,826	$60,404,541	$134,337,107
Assets			
	$3,389,960.94	$7,427,821.08	$15,387,895.26
Payments to Policyholders			
	$215,816.72	$578,650.55	$1,480,219.98
Cash Income			
	$1,030,614.05	$2,376,423.39	$4,842,009.38

"The Crown Life has well maintained the splendid record to which so many past years bear witness."
—From President's Address at Annual Meeting.

CROWN LIFE
INSURANCE COMPANY

ESTABLISHED 1900

Rt. Hon. Sir Robert L. Borden, *President*
H. R. Stephenson, *General Manager*

HOME OFFICE: TORONTO, CANADA

R. A. WATTERWORTH, *Superintenent.* CYRIL S. HUGHES, *District Manager.*
392 Water St., Peterboro.
JOHN S. PEACOCK, *Special Agent.*

ICE CARNIVAL HUGE SUCCESS

Variety of Costumes Seen as Event is Held Under Ideal Weather Conditions.

PRIZE WINNERS

ROSENEATH, Jan. 28 (Examiner Correspondence).—The annual carnival was held at the Roseneath skating rink on Friday night and proved fairly successful.

Ideal weather conditions prevailed and the ice was ideal. So numerous were the entries in each class that the judges, who must have wished that the prize list had been longer than it was, were not envied their task of choosing the winners.

Only one prize awarded to each class, that many were worthy of winning a prize, and would have received one had the list permitted.

The ice was ideal and splendidly lighted, presented a real picture of gaiety and color. There were many good costumes on the ice including The Henpeck Husband, Indian Costumes, Amos 'n' Andy, Brides and Grooms, Gold Dust Twins, Chinaman, Cowboy, St. Patrick, Clowns, Before and After, and other various costumes for the occasion.

Music provided by the Alderville Band added greatly to the pleasure of both skaters and spectators. The judges were Mr. Fred Norris, Mrs. E. Clark Davey, of Rochester, who is a visitor in the village, and Miss Gladys Wellwood; while Messrs Bart Thackeray, C. W. Varcoe, Milton McMillan and M. D. Brown were the directors in charge.

The following is a list of the prize winners: Fancy dressed couple, Clayton Butters and sister, Miss Floris Butters, as Chinese. Original dressed couple, Mrs. George Mouncey and Mrs. Delbert Brisbin as "Before and After." Best costume, man: Art Newman; Best costume, lady: Miss Kathleen Barrie as "Maggie." Best costume, school girl: Myrtle Hogg dressed to represent a rabbit. Best dressed school boy, Frank Moir. Best clown, Dave McGrath.

Races

Open race, 10 laps: Edgar Carew.

Couple race, 4 laps, Edgar Carew and Bessie Turner.

School boys' race.—Arthur Beaver, Alderville.

School girls' race.—Bessie Turner.

Ladies' Race.—Bessie Turner.

The door receipts amounted to about forty-five dollars, which is duly appreciated by the society.

Immediately after the skating, a dance was given by the same society, in Orange Hall, with music provided by home talent orchestra and was exceptionally well rendered and appreciated. This being their first appearance in public, it is a pleasure to hear so many nice comments on their playing; so keep it up, boys!

OBITUARY

LORNE SMITH

TWEED, Jan. 28 (Examiner Correspondence).—The late Lorne Smith, was held on Saturday at 2 o'clock, from his late residence to the United Church where the service was conducted by Rev. E. B. Cook, and burial was made in the United Cemetery.

The late Lorne Smith, who was eighteen years of age, was the son of Mr. and Mrs. Smith, of Tweed, and had only been ill a short time with pleurisy.

He leaves to mourn his loss his sorrowing parents and one brother.

MRS. J. C. SNELLING

CAMPBELLFORD, Jan. 28 (By Examiner Staff Correspondent) — The funeral of the late Mrs. J. C. Snelling was held from the family residence, Garry street, to Christ Church, Campbellford, on Tuesday, January 27, the Rev. N. Clark Wallace officiating. The pall-bearers were: M. Sergeant, Sr., M. Sergeant, Jr., M. Grills, D. Haig, B. Pickering and J. Robinson. Interment was made in Mount Pleasant Cemetery.

Mrs. Snelling, who before her marriage was Miss Daisy Walpole, was born at Norwich, England, on February 23, 1868. She died on January 26 after an illness of some months, being in her 63rd year. She came with her husband to this country seventeen years ago and to Campbellford fourteen years ago.

Surviving are her husband, John C. and nine children, Florence, John, Walter, Rose, Edith, Alice, Violet, Viola and William. Three children predeceased their mother.

Regular air service between Ireland and England is being planned.

$730 THE NEW ESSEX

Rare Riding Comfort

Hudson-Essex comfort is not limited to the elimination of road shocks. It includes smoother motors, silent bodies and convenient controls. Think of such *Rare Riding Comfort* at these low prices! Ask your Hudson-Essex dealer to demonstrate.

$1070 THE GREATER HUDSON 8

All prices F. O. B. Factory, duty paid.

Terribly Nervous 6 Months. Secured Relief In No Time

Headaches, Backaches, Constipation Also Banished with "FRUIT-A-TIVES"

"My nerves were so bad I was on verge of a breakdown. I was tortured with awful Headaches, Backaches, Constipation and Nervousness. I couldn't sleep. This went on 6 months. I then tried 'Fruit-a-tives.' Now I feel fine. No more 'Nerves,' Headaches or Constipation. I do all my own work, and sleep fine."—Mrs. O. Scott, Kingston, Ont.

Millions praise "Fruit-a-tives" as quickets, surest relief for flighty nerves, dizzy spells, backache, loss of sleep, bilious headaches, constipation. Why? This famous Canadian doctor's discovery combines 6 of the finest herbal tonics with a special secret extract of apples, oranges, prunes and figs—Nature's own remedies to make and keep you well. No habit-forming drugs.

Get "Fruit-a-tives" from druggist today. New health, vigor quick. Results guaranteed, or money promptly refunded.

DORCAS ACTIVITIES FOR YEAR DISCUSSED

Members of St. James' Church W.A. at Tweed Hold Meeting.

TWEED, Jan. 28 (Examiner Correspondence)—The members of the W. A. of St. James' Church held their January meeting in the Guild Rooms, when Rev. Mr. Wright conducted the opening devotional service.

The Jahuary report of the Diocesan W. A. Board meeting was read and a letter of appreciation and thanks for the bale sent to the Mackay School was read. A snapshot of Jessie Flett was enclosed.

The Dorcas work for the coming year was discussed and work will be planned for the next meeting. The second chapter of the study book was taken by Rev. Mr. Wright.

Owing to other interests the meeting will be held on February 26, at 2.30 p.m. The closing service was conducted by Rev. Mr. Wright and refreshments were served.

A.Y.P.A. Entertained

The members of St. Thomas A.Y.P.A., Belleville, entertained the young people of Tweed at a social evening in the Parish Hall, when ninety-three were present. Miss Shields of Tweed danced the sword dance and the St. Thomas A.Y.P.A. orchestra provided music for dancing. Refreshments were later served.

Is Promoted

Winson Gordon has been promoted to the position of manager of the Gordon Steel Works Ltd. W. S. Gordon will continue as president and financial manager of the company. Gordon Steel Works Ltd. has supplied Peterborough with a large steel snowplow and also one to Mr. McCreary, for the Belleville-Tweed road.

Injures Hip

The many friends of Mrs. D. Larkin will regret to learn that she recently slipped on the floor of her home, breaking her hip.

New Books at the Public Library

STIRLING, Jan. 28. (Examiner Correspondence.)—Humanity Uprooted, Hindus', Lauterbach of the China Seas (Thomas', The Son of Man (Ludary', For the Defence (Marjoribanks', Loves of a Bengal Tamer (Brown', Story of San Michele (Munthe), Monastry by the River (Russell), Two Words (S'attery), Important to me (Slattery), Rhymes of Childhood (Guest), The Unknown Quantity (Van Dyke), Out of Doors in the Holy Land (Van Dyke), The Valley of Vision (Van Dyke), His Best Loved Poems (Reilly), Pioneers of Christian Thought (Kershner), Storing up the Trifle Reserves (Babson), A Canadian Commercial Geography (Morrison), Science in the new Civilization (Milliken), A Study of Child Nature (Harrison), The Blue Flame (Borham), Melody and OLyric (Gibbons), Book of Dramatic Costumes (Darney), Telling Fortunes from Tea-Leaves (Darney', Russia To-day and Yesterday (Dillon', A Wanderer of Liverpool (Masefield', Footsteps of the Flock (Morrison), Mansions of Philosophy (Durant), A. C. Radio Guide (Hathaway), Travelling Light (Harrigan), The World on One Leg (Walter), Nights Abroad (Bercovial) Jungle Portraits (Akeley), Discovery of Canada (Burpee), Modern Scientific Knowledge (Cleveland), Old Montreal (Moran), Industrial Electricity and Wiring (Moyer), In Search of Ireland (Morton), Interior Electric Wiring (Dunlop), The Healthy Mind (Elkind).

SCHOOL REPORT

S.S. No. 1, OTONABEE

Class V.—Hasel Francis, 69 per cent.

Class IV., Sr.—Lula Hewie 68, Dorothy Clysdale 62, Edna Clysdale 57, James Elmhirst 55.

Class III, Sr.—Alex Eason 67, Marion Richardson 63, Fred Hewie 60.

Class III, Jr.—Margaret Hope 65, Tom Faux 63, Gardiner Adamson 60, Myrtle Eason 58, Bruce Davidson 56, Frederick Clysdale 55, James Hope 49.

Promoted from Jr. Primer to Sr. Primer, Marion Hope, Jean Hope, Isabel Shearer, Blanche Waldon, Jack Godfrey.

Willena M. Nelson, Teacher.

CLOSE STORES FOUR NIGHTS OF THE WEEK

Effective for Three Months, is Decision Reached by Omemee Business Men.

OMEMEE, Jan. 28 (Examiner Correspondence)—The business men of Omemee held a meeting in the Council chamber on Monday evening at 8 o'clock, S. J. Mackey acting as chairman and Mr. McKenzie as secretary, to decide the advisability of closing the stores one extra night in the week during February, March, that they carry out this plan, closing the stores Monday, Wednesday, Thursday and Friday at 6 p.m. during the months above mentioned and it was also decided to close the stores at 12 o'clock noon, Wednesday June, July, August and September.

The merchants will hold Dollar Days on the 5th, 6th and 7th of February. The business men will meet again on the last Monday of February when they hope to organize a Board of Trade.

HIRE TELEPHONE LINEMEN BY TENDER

Motion Passed at Annual Meeting of Fenella Rural Telephone Company.

FENELLA, Jan. 28. (Examiner Correspondence.)—The annual meeting of the shareholders of the Fenella Rural Telephone Co., was held in the community hall Fenella, on Friday afternoon January 23.

The secretary treasurer, Cephas Brisbin read the financial report, which showed total receipts of $868.26, Expenditures $611.30, leaving a balance of $256.90.

The following motions were carried, that division number one be divided, that lineman for the coming year be hired by tender, that the levy of $8.00 be paid in July 1931, that renters pay one half, the fee in advance and that the auditors and secretary treasurer's report be adopted as read.

Officers Elected.

The election of officers resulted as follows: President, Earl Boyle Vice president, Saul Leach; Secretary treasurer, Cephas Brisbin; Directors, Line one, George Sherwin and D. Elder; Line two, Eldridge Sherwin and N. C. Leach; Line Three, Harold Harper and Archie Waldie.

After much discussion, the question of building a metallic line on division number one, was laid over for the present.

The trustees of School Section number 17 (Bomanton) Haldimand township, have engaged Harlan Slade as teacher for the coming year. Mr. Slade was a former teacher in this school section, and the community welcomes him back.

The Kings Highway, between Cobourg and Fenella, which is being kept open for motor traffic during the winter months required the services of a snow plow last Thursday to clear the road for a distance of about two miles south of the village of Fenella. The erection of a number of snow fences along this route, assists greatly in keeping the road open for motor traffic.

Among those from this community who attended the skating carnival at Roseneath on Friday night were: Mr. and Mrs. Bruce Macklin, Mr. and Mrs. James Waldie, Mr. and Mrs. J. H. Mouncey, Mr. and Mrs. Vernon Brenton, Miss Teressa Brenton, Miss Muriel Macklin, Miss Mildred Lean, Miss Ruth McFiggin, Miss Mildred Barker, Mrs. Howard Macklin, Melville Macklin and Murray McFiggin.

Arthur Jaynes of Baltimore was a recent guest of his aunt, Mrs. Thomas Linton.

The next regular monthly meeting of the Fenella W.M.S. will be held on Wednesday afternoon, February 4, at the home of Mrs. John Herrington.

Whitney Regan has returned from a visit with friends and relatives at Ancaster.

Mr. and Mrs. James Knox and small daughter, Margaret were recent guests of, Mrs. Knox's sister, Mrs. Charles Mann Baltimore.

Mr. and Mrs. Vernon Brenton and Mr. and Mrs. James Waldie, visited in Cobourg on Sunday, guests of Mr. and Mrs. James Bradbury. Mrs. Brenton is remaining for a visit with her daughter, Mrs. Bradbury.

ARTILLERY LAKE.

Artillery Lake on the western boundary of the Thelon Game Sanctuary for musk-oxen in the Mackenzie District of the North-West Territories was named in 1833 by Admiral Sir George Back, the Arctic explorer after the Royal Artillery, to which crops some of his crew belnoged.

Is This for Too Good Your Cough?

Creomulsion may be a better help than you need. It combines seven major helps in one—the best helps known to science. It is made for coughs from colds that hang on, for quick relief, for safety.

Mild coughs often yield to lesser helps. No one can tell. No one knows which factor will do most for any certain cough. So careful people, more and more, are using Creomulsion for any cough that starts.

The cost is $1.25—a little more than a single help. But your druggist guarantees it, so it costs nothing if it fails to bring you quick relief. Coughs are danger signals. For safety's sake, deal with them in the best way known.

© Creomulsion Co.

CREOMULSION
for Difficult Coughs from Colds

THE CANADIAN DEPARTMENT STORES LIMITED

TELEPHONE 3000 — Shop with Confidence—"Goods Satisfactory or Money Refunded" — GEORGE ST., PETERBOROUGH

Semi-annual sale of furniture and house furnishings

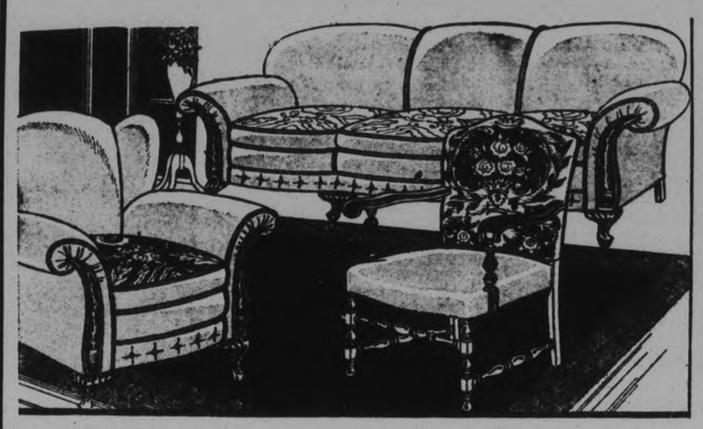

3-Piece X-Rayed Chesterfield Suite

Complete **$198**

Features of this remarkable Suite are: Solid walnut showwood frame, beautifully hand-carved, and upholstered in high-grade slub repp. Full length Chesterfield, with one Coggswell and one Occasional Chair. Soft taupe or brown shade. Full web construction and deep spring seats.

—3rd Floor, C.D.S. Hfgs. Bldg.

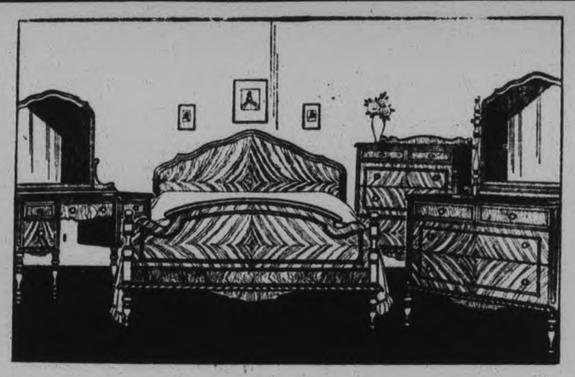

4-PC. BUTT WALNUT BEDROOM SUITE

Complete **$155**

A most remarkable price on a very attractive Suite. Well designed with new type Vanity and Dressing Table, both with Venetian mirrors; roomy Chiffonier with 3 large and 2 small drawers, and full size Bed. High-grade workmanship and material.

—3rd Floor, C.D.S. Hfgs. Bldg.

Bridge and Junior Lamp Stands, Each 7.45

Beautiful Metal Standards with rich bronze finish. Handsomely mounted on marble base with marble breaks. Wired complete.

Shades for Above, 4.50 and 6.50

—Main Floor, Hsfg. Bldg.

English Oak Tables Each 6.50

Odd Tables with useful size drawer. Well finished in English or fumed oak. Ideal for hall, living-room or den.

—3rd Floor, C.D.S., Hfgs. Bldg.

Comfortable Bedroom Chairs, Each 6.95

Splendid style Chairs for bedrooms or sunporch. Spring seats and beautifully upholstered and covered in fancy patterned chintz showing many new and novel designs.

—3rd Floor, C.D.S. Hfgs. Bldg.

EXTRA SPECIAL! **Beautiful Designs in New Chintzes** **Yd. 19c**

A new shipment of very low priced Chintz. The quality is exceptional. A host of colorful patterns, suitable for any room. Width 36 inches.

—2nd Floor, C.D.S., Hfgs. Bldg.

Round Style Toasters, Each 1.35

Strongly made, nickle-plated Toasters. Large enough to hold a tea kettle. Complete with cord and plug.

—Main Floor, Hsfg. Bldg.

Upright Style Toasters, Each 5.95

Heavy nickle-plated, with rubber insulated handles. Turn-over style, easily operated. Complete with long cord and plug.

—Main Floor, Hsfg. Bldg.

Swiss Curtains *Pair* **1.29**

Very fine quality ecru shade Curtains. Attractive design down side and across bottom. Suitable for most any room. Each Curtain measures 36 inches wide, 2¼ yards long.

—2nd Floor, C.D.S., Hfgs. Bldg.

Glass Jugs, Each 29c

Heavy pressed glass Water Pitchers, good size. Extra special value for Thursday.

—Main Floor, Hsfg. Bldg.

Butcher Knives Each 19c

Handy Knives with well tempered Sheffield steel blade. Well shaped handle.

—Main Floor C.D.S.

We have engaged the services of a first-class upholsterer who will gladly give you any information as to cost of renovating your furniture.

Rubber Soles, Each 15c

The ideal Sole, much better than leather because it is waterproof. Sizes to fit from 5 to 11 shoes.

—Main Floor, Hsfg. Bldg.

Shopping Baskets Each 50c

Neatly woven Indian Grass Baskets. Several different patterns. Roomy size. Extra special.

—Main Floor, Hsfg. Bldg.

THE CANADIAN DEPARTMENT STORES LIMITED

HOME TOWNERS

Tidbits, Interesting and Humorous CAMPBELLFORD

Reeve J. N. Stone and Deputy Reeve N. Alex MacColl of Campbellford and Reeve R. Innes and Deputy Reeve W. J. Duncan of Seymour left on Tuesday to attend the sessions of the Counties Council at Cobourg.

Mrs. Stanley of Port Hope is the guest of her daughter, Mrs. C. J. and Mr. Windrim, Garry street.

Col. A. Earchman, Major J. M. Bygott, A. L. Riendeau and C. H. Davidson were visitors to Cobourg on Tuesday evening. A feature of the visit which is being made in connection with the Counties Council session was the presentation of a large photo of Mr. Davidson to the council to be hung in their office. This is in connection with the fact that he was warden of the United Counties of Northumberland and Durham during the year 1928.

LAKEFIELD SOCIETY RAISED $1,802.93

Financial Reports Read at Annual Meeting of Regent St. Church L.A.

LAKEFIELD, Jan. 28.—(Examiner Correspondence). — At the annual meeting of the Ladies' Aid Society of Regent Street United Church held recently the following report of the finances and membership was given:

The ladies had a very successful year as they raised 01,802.93, which was the result of earnest effort and much hard work. The expenditure was $1,766.47, leaving a balance of $36.44. The expenditure was very heavy and included the redecoration of the church, the repairing of the church tower, purchase of a kitchen range and an electric plate and a supply of cutlery.

There are 89 members on the roll, and during the past year twelve regular meetings and one special meeting were held. Two members passed away during the year.

Skating Popular.

The Citizens' Band is giving a program of excellent music every Saturday night at the rink and the attendance has been exceptionally large this season. Although the number of adults is large, the crowd has been largely made up of the younger set, who are there in full force.

Highways constructed in Asia last year covered a total of 58,394 miles.

Bedbugs quickly killed with fragrant, stainless **FLY-TOX**

Spray on bed clothing around bedstead, into cracks and crevices of room. Repeat nightly for week. Guaranteed.

Made in Canada

INTERESTING DEBATE AT WARSAW CLASSES

Affirmative Side Winners in Country and City Life Argument.

WARSAW, Jan. 28 (Examiner Correspondence)—"Resolved that Country Life Affords a Better Opportunity for the Development of Character than Life in the City' was the subject of a very interesting debate held in connection with the short course classes at Warsaw, the affirmative being taken by Archie Crowe and Ottie Crowe while Donald Forsythe and Marjorie Lonsberry upheld the negative side.

The judges, Mr. Nelson, Ralph Garbutt and Sherwood Payne, gave their decision in favor of the affirmative.

Miss Eadie, Women's Institute convenor of Girls' Work, spent Friday with the girls' classes. The boys visited Gordon Payne's barns to study swine and also cattle. On Thursday and Friday they will go to Hilliard Edwards' to study dairy cattle. Fred Crowe's fat cattle were studied and Alex Calder's horses.

On Monday afternoon in the Town Hall, there was a lecture on the general care of sheep and a demonstration in slaughtering.

District Notes

There was no service in the Anglican Church on Sunday and the members of the Y.P.S. did not meet last week.

The U.F.O. held a euchre party and dance in the Town Hall on Friday evening.

R. Batton is busy with his sawing machine.

A TREE OF EASTERN CANADA

In Quebec the yellow birch is the most important hardwood, while in Ontario it ranks second to maple. The yellow birch is essentially an eastern tree, being found in the Dominion from the Maritimes to the lake of the Woods on the western border of Ontario.

FOR JOHN'S TEA, COFFEE OR COCOA 'PHONE 929

w-Feb. 14—4643

THE CANADIAN DEPARTMENT STORES LIMITED

TELEPHONE 3000 Leadership Won and Held by Right Goods, Right Prices, Right Methods and Reliability GEORGE ST., PETERBOROUGH

Store Hours: 9 a.m. to 6 p.m. Daily. Until Further Notice: Saturday 9 a.m. to 9.30 p.m.

Make Every Dollar Count-Take Advantage of Our Low Prices

Men's All Wool Sweater Coats

Extraordinary Value, Each - - - **2.98**

An extra special offering of heavy ribbed knit all wool sweater coats that will give every satisfaction as to warmth and wear. Deep shawl collar. Shades of navy with white; brown and fawn; black and white; and other good color combinations. Sizes 36 to 44. A most remarkable offering. —Men's Shop, Main Floor C.D.S.

Smart New Ensembles for Women and Misses

13.50

Smart, new styles for spring are forecast in these ensembles of plain shade silks with contrasting trims and vestees in printed silks. New, interesting patterns in seasonable shades of green, black and blue. Sizes 16 to 20. —Third Floor, C.D.S.

Thursday is Baby Day

Pepperell Baby Blankets Each 1.25

Heavy quality flannelette blankets with neatly scalloped edges. Choice of pink with white or blue with white. Size 30 x 40 inches.

Infants' Wool and Rayon Hose, Pair 50c

Very fine hose for the wee tot. Well knit in close rib style. White only, sizes 4, 4½ and 5. Extra value.

Attractive Carriage Covers Each $1

Fancy knit woollen carriage covers with satin bound edges. Choice of white with pink or blue pattern. Size 30 x 40 inches. —Third Floor, C.D.S.

Women's Rayon Striped Cotton Bloomers, Pair 69c

Roomily cut bloomers. Regulation style with double gusset, elastic at waist and knee. Small medium and large sizes. —Second Floor, C.D.S.

Women's Eatonia Scarfs, Outstanding Value, Each 1.50

Lovely quality crepe, long or square style with attractive floral designs in assorted colors. An ideal scarf for any occasion. —Main Floor C.D.S.

Children's Eatonia Wool Hose, Pair 40c and 70c

Mother's will appreciate this wonderful line of hose for its splendid wearing qualities. 1/1 rib knit, and shades of camel, French nude, cedar, fawn, cream and black. Sizes 6 to 8½. —Main Floor C.D.S

Thursday is the Second Day of the SPOTLIGHT SALE of FOOTWEAR

Great savings on comfortable, good looking and good fitting Shoes.

WOMEN'S PRICED AT .....1.39, 1.98 and 2.98
MISSES' SHOES .....98c and 1.25
MEN'S PRICED AT ..... 1.98 and 2.98
BOYS' STURDY BOOTS 1.49

—Basement C.D.S.

Misses' Covert Cloth Skirts, Each 3.95

EXCEPTIONAL VALUE

Smart skirts of woollen covert cloth. Splendid for business or sports wear. Pleated to yoke. Shades of navy, brown, green, etc. Sizes 14 to 20. A very dressy and moderately priced garment. —Third Floor, C.D.S.

Children's Feature Value Hosiery, Pair 29c 37c and 44c

Sturdy all wool ribbed hose that will stand a lot of rough and tumble wear. Double heels and toes. Shades of fawn, folkstone cream, etc. Priced according to sizes, 6 to 10. —Main Floor C.D.S.

Watch for the Spotlight Sales

They offer outstanding value on seasonable merchandise at sensational prices. Watch our windows and advertisements.

Now! A New Low Price in the Popular

Mayfair Service Weight—All Real Silk Hose

One of the finest service hose we have been able to secure in the market, now at this very moderate price! Full fashioned silk of bautiful, smooth quality from foot to double top, in 10-strand knit — they resist wear admirably. Silk faced foot lined with lisle, toe double spliced. Double silk tops. French panel heels. The shades include new beige and greys for Spring. Sizes 8½ to 10. **1.65**

Grenadine Chiffon Hose, Exquisitely Sheer

Full fashioned and glove fitting at ankle and top, of clear, real silk, with double real silk top, picot finished. Panel heel and narrow slipper sole, triple spliced toe. In new light and dark tones. Sizes 8½ to 10. Pair **1.85**

Eatonia Real Silk Service Weight Hose

An improvd full fashioned hose, yet a lower price! With these new features: A double ply top of fine lisle, knit to adjust itself, foot splicings of particular durability. French panel heels, a smart range of shades. Of 10-strand selected real silk. Sizes 8½ to 10. Pair **1.35**

The Above EATONIA Value is a Typical Example of EATON Low Cash Prices

A New BRAEMORE Service Weight Hose

A heavier 8- strand service weight real silk hose, clear and even, with double top of adjustable lisle, double ply reinforcements. Full fashioned with slim panel heels. In special longer and shorter lengths. Shades for every occasion. Sizes 8½ to 10. Pair **$1**

—Main Floor, C.D.S

CANADIAN DEPARTMENT STORES LIMITED

SCHOOL BOARD HOLD SESSION

C. Weston Appointed to Library Board to Replace H. W. Lapp.

INAUGURAL MEETING FEB. 4

CAMPBELLFORD, Jan. 28.—(By Examiner Staff Correspondent).—The regular meeting of the Campbellford Board of Education was held on Monday evening in the Public Library with Dr. H. O. Richardson, chair, G. A. Kingston, Dr. O. C. Watson, W. M. Stephens W. Cock, W. Henson, J. A. Loucks and J. C. Anderson present.

Dealing with the correspondence, a report was read from one of the public school teachers calling attention to the misbehaviour of one of her pupils. This matter was considered, and left to the internal committee to handle.

The chairman also brought a complaint forward. This was in connection with children coming to school before nine o'clock and having to stay outside. Mr. Haig, the principal, pointed out that on stormy morning the children were allowed in the boiler room. The trouble was however that the large boys as a rule crowded the smaller ones out. It was impossible to let the children into the class rooms before the proper time. This matter was also left to the internal committee to deal with.

The appointment of a representative to the Library Board was next brought forward. This appointment was to replace H. W. Lapp, who had left the town. On motion, it was decided that Clifford Weston be elected to fill this position.

Dr. Watson, speaking on behalf of Dr. B. Longmore, who was absent, brought forward the matter of many of the children of the school suffering from sore throats. It was thought that this was due to the fact that there was no moisture in the heat, as many of the children, after absenting themselves from school for a few days, became well.

The chairman, speaking on this question, said that the matter was being taken care of. He stated that a water system had been installed by Mr. Henson which it was hoped would overcome the trouble. Part of the trouble was due, however, he thought to one of the teachers having the temperature of her room up to 80 and insisting on the windows being open, thus making it very hard to regulate the heating.

Mr. Haig, the Public School principal, asked the board if it was not in order that he be in possession of keys of the schools, as at present he did not have them. This request was granted and on motion it was decided to arrange that the principal be in possession of the school keys.

At the conclusion of the meeting the chairman pointed out that the inaugural meeting of the 1931 board was slated to be held on Wednesday ,February 4, at 7 o'clock. It was however decided on motion that the time be altered to 7.30 p.m. of the same evening.

Accounts amounting to $583.51 were presented and on motion passed.

Smothering and Fainting Spells

Everything Would Turn Black

Price 50c a box

Mrs. Andrew Black, Harcourt, N.B., writes:—"I had been troubled with smothering and fainting spells and everything in front of me would turn black, and I would fall down in a faint and be unconscious for several minutes. I did not know what to do, until one day I was reading where Milburn's Heart and Nerve Pills had helped so many people and decided I would give them a trial. I used four boxes and found they help me wonderfully."

Sold at all drug and general stores, or mailed direct on receipt of price by The T. Milburn Co., Ltd., Toronto, Ont.

RADIO PROGRAM

WEDNESDAY FEATURES

6.00—Black-Gold Orch. — CKGW-NBC.
6.45—Uncle Abe and David—CKGW-NBC.
7.00—Amos 'n' Andy—CKGW-NBC.
7.30—Evangeline Adams — CFRB-CBS.
7.30—Rex Battle's Orchestra—CPRY
7.30—Frances Alda—WEAF.
7.30—Phil Cook—WJZ.
8.00—Jeddo Highlanders — CKCL-WOR.
8.00—Bobby Jones, Golf—WEAF.
8.15—Radiotron Varieties—WEAF.
8.30—Vibrant Melodies — CKGW-NBC.
8.30—Tosche Seidel Orch. — CFRB-CBS.
9.00—Halsey Stuart—CKGW-NBC.
9.00—Gold Medal Past Freight—CBS
9.30—Palmolive Hour—CKGW-NBC.
9.30—Pleasure Hour—WJZ.
9.30—La Palina Smoker—CBS.
9.30—Hockey Game—CKCL.
10.30—Wayside Inn—WHAM-NBC.
10.30—Fred Culley's Orch.—CPRY.
10.30—Columbia Concerts — CFRB-CBS.
10.30—Coca-Cola Program—WEAF.
11.00—Newscast—CFRB.
11.00—Slumber Music—WJZ.
11.00—Vincent Lopez Orch.—CKGW. WJZ.
11.00—Amos 'n' Andy—WJZ.
11.00—Guy Lombardo's Orch.—CBS.
11.30—Romanelli's Orch.—CKGW.
11.30—Jack Albin's Orch.—WEAF.
11.30—Bert Lown's Orch. — CFRB-CBS.
12.00—Weasel Night Club—CFCA.
12.30—Nocturne—Ann Leaf—WABC.
12.30—Wayne King's Orch.—WJZ.
12.30—Joe Morgan's Orch.—WEAF.

THURSDAY FEATURES

6:45—Tower Exercises—CKGW-NBC
8:00—Tony's Scrap B'k—WGR-CBS.
8:00—Jake and Lena—CKGW-NBC.
8:00—Shirriff's Program—CKNC.
8:15—Devotions—WBEN-NBC.
8:30—Cheerio—CKGW-NBC.
9:00—For Everyone—CFRB-CBS.
9:00—Morning Melodies—WEAF.
9:30—Morning Moods—CFRB-CBS.
9:30—Parnassus String Trio—WJZ.
10:00—Archie's Melodies—CKCL.
10:00—Ida Bailey Allen—CBS.
12:00—Paul Tremaine's Orch.—CBS.
12:10—Newscast—CFRB.
12:30—Farm and Home Hour—WJZ.
12:30—Columbia Revue—CFRB-CBS.
1:00—Luncheon Music—CKGW-NBC
2:00—Artists' Recital—CFRB-CBS.
2:30—Edna W. Hopper—CKGW-NBC
2:45—Skillet Sisters—CKGW-NBC.
3:00—U. S. Navy Band—CFRB-CBS
3:00—From London—CKGW-NBC.
3:30—La Forge Berumen—WEAF.
4:00—Asbury Park Or.—CFRB-CBS.
4:30—U. S. Army Band—WJZ.
5:00—Lady Next Door—WEAF.
5:00—Carlos Marimba Band—WJZ.
5:10—Newscast—CFRB.
5:30—Bert Lown's Or.—CFRB-CBS.
6:00—Black-Gold Or.—CKGW-NBC
6:45—Uncle Abe & David—NBC.
7:00—Gene and Glenn—WTAM.
7:00—Amos 'n' Andy—CKGW-NBC.
7:30—Rex Battle's Or.—CPRY.
7:30—Phil Cook—WJZ.
8:00—Fleischmann Hour—NBC.
8:00—Bamberger Symphony—WOR.
8:30—Salada Salon Orch.—WJZ.
8:55—N.H.L. Hockey, Ottawa—CFCA
9:00—Blackstone Plantation—WJZ.
9:00—Neilson Hour—CFRB-CKNC.
9:00—The Armco Band—WLW.
9:00—Arco Birthday Party—NBC.
9:30—Jack Frost's Melody—WEAF.
10:00—CNRX and CNRT with C. N. Chain.
10:00—Echoes of the Opera—NBC.
10:30—Fred Culley's Orch.—CPRY.
11:00—Newscast—CFRB.
11:00—Old Master's Program—WLW.
11:00—Slumber Music—CKGW-NBC.
11:00—Amos 'n' Andy—WJZ.
11:00—Ben Bernie's Orch.—CBS.
11:30—Moonbeams—WOR.
11:30—Ellington's Orch.—WEAF.
11:30—Romanelli's Orch.—CKGW.
11:30—Cummin's Orch.—CFRB-CBS.
12:00—Horace Heidt's Orch.—WJZ.
12:00—Pennsylvania Orch.—WEAF.
12:30—Nocturne, Ann Leaf—WABC.
12:30—Bergin Vagabonds—WJR.
12:30—Panico's Orchestra—WEAF.
1:00—St. Nicholas Orch.—WLW.

England and Wales now have about 1,000 more births than deaths each week.

STOPS ACHES and PAINS

No matter whether it is a little ache or a big pain, no matter whether it comes from headache, neuralgia, the monthly periods of woman or from a cold, ZUTOO TABLETS will relieve it in 20 minutes and leave you feeling good. Recommended and used by thousands as the standard remedy for pain.

FOR SALE EVERYWHERE 25c. PER BOX

ZUTOO

DISTRICT NOTES from Villages and Towns in District

(BY CORRESPONDENTS OF THE EXAMINER)

LIFFORD LINE.

Mr. and Mrs. Willis Whiteside entertained a number of their friends on Saturday evening, it being the occasion of the fifth anniversary of their wedding.

Progressive euchre was enjoyed during the earlier hours of the evening the highest number of points being won by Mrs. Walter Neals and Leonard Gilbanks, while the consolation awards went to Gwendolyn Gray and H. Pierce.

A delightful contest "This is the Forest Primeval." was another another interesting feature of the evening, the winners being Mrs. C. Staples and Offa Staples.

Delicious refreshments including an anniversary cake were served by the hostess, assisted by her sisters, Miss Mabel Lemay of Lakefield, and Miss Myrtle Lemay, of Toronto,

BAILIEBORO.

The township roads which have been blocked with snow during the past ten days have mostly all been opened out again and cars are now able to travel once again.

The baker who delivers bread in the community is now able to make his rounds twice a week.

Cars have only been laid up for a few days and the country people have had the pleasure of travelling to and fro with their automobiles. This privilege is helping to shorten the long winter months and make life in the country pleasant for the rural folk.

Rice Lake is still being used extensively for motor and horse traffic and helps to bring plenty of custom to the two splendid skating rinks operated by the Bewdley folk.

Mr. Herb Dean, of Cobourg, is holidaying in the village, the guest of his mother, Mrs. J. Dean.

Mr. F. Waterman's new residence on Cavan Street, will soon be completed.

Many of the farmers throughout the community are housing their cars in the village for the winter months and find it very convenient to have them to motor into town on the highway when the township roads are blocked with snow.

The boys from the village spent Monday evening skating on Bewdley rink.

OMEMEE.

Mrs. Foster Eggleson and daughter, of Mt. Pleasant, were guests at the home of Mr. and Mrs. J. Eggleson.

Mrs. W. Burgess, Mrs. V. Jones and Mr. H. Burgess, motored to Toronto, for the week-end.

The members of the High School Hockey Team, of Millbrook, played a friendly game with the Omemee High School team, on Friday evening, the score being 6-2 in favor of Omemee. The visiting team was entertained to lunch by the girls of the High School.

Mrs. Sawyer, is visiting friends in Toronto.

Miss Hilda Clarke has returned after visiting Miss McCrea, Lindsay.

Miss Grace Bell, was a weekend visitor at her home at Fowler's Corners.

Mr. H. Rea, Toronto, is visiting with his mother, Mrs. Rea, King Street.

Mr. Osborne Rehill, was the guest of his grandparents, Mr. and Mrs. W. Rehill, over the week-end.

Mr. E. Dancy was a business visitor to Peterborough on Saturday.

Mr. L. Williamson and Mr. Stanley Horn were business visitors to Millbrook on Friday.

Mr. Victor Hill and daughter Evelyne, of Peterborough, were guests at the home of Mr. Hill's parents, Mr. and Mrs. Hill.

Dr. N. H. and Mrs. Sutton and daughter, Ruth, were guests of Mrs. Clarke, Sturgeon Street.

Mr. and Mrs. B. Skuce, of Oshawa, were the guests of Mr. S. Skuce over the week-end.

Miss Shirley Robinson, of Lindsay, was week-end visitor at the home of Mr. and Mrs. G. Overholt.

The Reaboro Hockey team played Omemee team on Wednesday evening, the score being 4-2 in favor of Omemee.

TRENT RIVER.

The annual congregational meeting of the United Church is to be held Friday February 6.

Mrs. Trueman Dunn and grandson, Fred Alley, returned Sunday from Peterborough, where they spent a week with her daughter, Mrs. C. Alley.

Mrs. Sielaff of Rochester, N.Y., is a visitor with her sister, Mrs. Trueman Dunn.

Mr. and Mrs. John Tripp, of Norwood, were Sunday visitors with Mr. and Mrs. William Preston.

FRASERVILLE

Col. Odell, P.S.I., paid a visit to Cairo School recently.

Miss Mona Holden was a recent visitor to Port Hope.

Mrs. Richard Moncrief returned to her home on Monday after spending a few days with her son and daughter, Mr. Leonard Moncrief and Mrs. John White, of Ida.

Mr. Albert Colon, of Newtonville, visited his brother, Mr. Victor Colon, recently.

Miss Margaret Burgess, of Norwood, spent the week-end the guest of her cousin, Miss Mary Wood.

Those from Fraserville who attended the U.F.O. dance at Centreville on Friday evening were the Misses Ruby Cunningham, Ida Ward, Mildred Moncrief and Messrs. Raymond Atchison, Victor Colon, Walter Moncrief, ill Reeves, Gordon Henry, Harry Cunningham and Melville Lawrence.

Miss Ruby Cunningham spent Sunday the guest of her friend, Miss Roberta Wood.

Miss Mona Holden was the guest of Mr. and Mrs. Eric Hunter, of Cavan, on Sunday.

Miss Mary Falls has returned to her home in Bailieboro, after spending a couple of weeks the guest of Mr. and Mrs. W. D. Moncrief.

Messrs. Earl Carl, Talbert and Alfred Trotter attended the hockey match in Peterborough on Friday evening.

Mr. and Mrs. Lloyd Gilmour, of Peterborough were guests of Mr. and Mrs. B. Cunningham, recently.

The Tuxis Boys are planning for a crokinole tournament to be held in the Orange Hall on Thursday evening.

KEENE.

Mrs. Norman Gainor is visiting her sister, Mrs. Harry Gainor of Bailieboro, for a few days.

The Young People's Society of the Keene United Church held their missionary meeting on Sunday evening It opened with a sing song. The Bible reading was given by Jack Campbell and the explanation by Marian Gillespie and a prayer by Mabel McIntyre. The topic, a poem, was given by Mrs. McNeely. A quartet 'Let the Lower Lights Be Burning," was sung by Alfred Fletcher, Minnie Edwards, Jean Knowles and Ivan Fletcher.

MILLBROOK

Over one thousand blocks of ice were taken from Attwooll and Sheppard's pond last week, the initial cutting for the season commencing on Monday, January 19, a few days later than the beginning of the ice harvest the previous winter. H. Lord, B. Raper, and W. Budd are doing the work, and farmers have been busy ever since the cutting began in teaming their ice supply to various parts of the township. The ice is of splendid quality this year, blocks being from fourteen to sixteen inches thick, and quite free from snow or shale. Three or four thousand blocks is the quantity taken out each winter.

WEDDINGS

BRADLEY—MOORE

Omemee, Jan. 28. (Examiner Correspondence.)—The marriage of George Orville Bradley and Myrtle Moore, daughter of Mrs. Maud Moore, of Detroit, took place on Saturday, January 17.

Mr. Bradley is the youngest son of the late Mr. Joseph Bradley and the late Mrs. Bradley. They will reside in Detroit. The happy couple are spending the week with the latter's sister, Mrs. Graham of Omemee, and Mr. F. Bradley, of Brighton..

CANADA'S FURBEARERS

Taking an average of the eight years prior to June, 1928, the muskrat stands first in order of value of raw fur production for Canada as a whole, but in several of the provinces it yields place to other kinds of fur bearers. In each of the Maritime Provinces, the silver fox leads; in Quebec and British Clumbia the beaver is first; in the Northwest Territories, the white fox; and in the Yukon, the lynx. In Ontario and the Prairie Provinces the muskrat is of chief importance.

Ossett, England, has cut all municipal salaries, some as much as 20 per cent.

When Your Cough Hangs On, Mix This at Home

The best cough remedy that money could buy, can easily be mixed at home. It saves money and gives you the most reliable, quick-acting medicine you ever used. The way it takes hold of stubborn coughs and chest colds, giving immediate relief, is astonishing.

Any druggist can supply you with 2½ ounces of Pinex. Pour this into a 16 oz. bottle, and fill up with plain granulated sugar syrup or strained honey. It's no trouble at all to mix, and when you once use it, you will never be without it. Keeps perfectly and tastes good—children really like it.

It is surprising how quickly this loosens the germ-laden phlegm, and soothes and heals the inflamed membranes. At the same time, part of the medicine is absorbed into the blood, where it acts directly on the bronchial tubes, and helps the system throw off the whole trouble. Even those severe coughs which follow cold epidemics, are promptly ended.

Pinex is a highly concentrated compound of genuine Norway Pine, containing the active agent of creosote, in a refined, palatable form. Nothing known in medicine is more helpful in cases of severe coughs, chest colds and bronchial troubles.

Do not accept a substitute for Pinex. It is guaranteed to give prompt relief or money refunded.

CAMPBELLFORD BOY GAINS AMBITION

Wesley Cochrane Works Hard to Gain Degree in Accountancy.

CAMPBELLFORD, Jan. 28 (By Examiner Staff Correspondent)—Canada offers many opportunities to those who are willing and ready to forge ahead and nowhere more than in Ontario are these opportunities offered to the youth of the country who are willing and determined to grasp their chances as they meet them and use their time and energy to further their advancement.

An example of this is readily seen in the achievement of Wesley Cochrane of Campbellford. Born February 19, 1911, the son of Mr. and Mrs. C. Cochrane he passed with honors from the principal's room of the Campbellford Public School in June, 1925. Starting his High School course in the same year, he met with an accident in December necessitating a stay in Kingston Hospital where he was forced to undergo an operation.

The following year Wesley went to Simcoe, Ont., where he worked for one year in a woollen mill.

During his stay there he attended night school taking up a course in accountancy, passing with honors in all his examinations.

Following this he was employed as a book-keeper in a garage for seven years. He is now an accountant in an office in London, Ontario and is taking a course at Queen's University to obtain his degree.

AWAY WITH MESSY POULTICES AND PLASTERS

Thermogene is as soft as down. Pin or bind it over that part that pains . . . Then . . . comfort . . . ease from pain . . . blessed relief.

Thermogene induces a penetrating warmth that lasts. It reaches the congestion that's causing the pain. Its healing power is so sure that doctors and nurses urge you to use it. They use it themselves.

Ready for instant use and easy to apply. Cleanly. Stays in place. Can be worn in most cases unnoticed whether at school, at business—or wherever you may be. Thermogene is as easy to take off as it is to put on.

Thermogene is the modern treatment to bring relief to all pains caused by colds and chills.

Your druggist has it.

TO RELIEVE CHILL-CAUSED PAIN

Sales Representatives for North America
Harold F. Ritchie & Co. Limited
10-18 McCaul Street . . . Toronto

The word "Thermogene" is the registered trade mark of The Thermogene Co. Ltd., Haywards Heath, Sussex, England 65

THERMOGENE
Put it where the Pain is

JANUARY - A MONTH OF SALES - AT HALL'S

A BIG SALE OF COTTONS

THURSDAY, FRIDAY AND SATURDAY

Telephone 1780

36-Inch White Cotton

It's fully bleached, evenly woven and is of good weight. A useful cloth of remarkable value at, per yard..... 12½c

White Pillow Cotton

A strong Cotton in circular weave. One that will give good wear even under the hardest conditions. Was 49c. On sale at..... 35c

A REAL CLEAN-UP IN

Rayon Silk and Fine Cotton Bed Spreads

Here are Spreads of various qualities. Some are comparatively new arrivals, others have been in stock as long as one or two years. They are numbers formerly marked at such high prices that the reduction is almost unbelievable. Many styles are included. All perfect. A good colour range.

WORTH FROM $4.75 TO $10.00

GOLD
BLUE
OLD ROSE
GREEN
ORCHID
ON SALE

3.95

Krinkle Cotton Bed Spreads

WORTH $2.49 AND $2.98—DOUBLE-BED SIZE

Half-bleached Cotton Spreads in close weave. Full size and patterned with fancy stripes of gold, rose, blue or mauve. On sale, each..... $1.98

Rayon and Cotton Bed Spreads

$2.98

Produced in several pretty conventionalized striped patterns in graded widths. All have attractive silky surface. Mostly finished with scalloped edges. Colours: gold, blue, old rose, ivory and green.

2-POUND 72 x 90-INCH

Comforter Bats

The best value in good, full, fluffy Cotton Bats you have seen for a very long time. There are just 16 cartons of them offered for sale Thursday at, each..... 50c

White & Striped Flannelette

White is finely woven, finished with soft surface and is of splendid quality. Striped numbers are well assorted, in various colours, including dark grey. Per yard..... 12½c

HEMMED AND HEMSTITCHED SHEETS

$1.79 PAIR

Sheets in double-bed size, made from fine, evenly woven, firm, fully bleached sheeting, and finished with either plain hem or hemstitched ends.

36-INCH GREY COTTON

12½c

Another useful Cotton—a handy cloth for a hundred household purposes. It's of good weight and is a strong, good wearing cloth.

Baby Cotton Blankets

Thick, white, fluffy surfaced Blankets in twill weave—Blankets that look like wool ones. All have prettily coloured striped borders and are strongly finished. They're worth 79c. Sale price, each..... 49c

Brown Turkish Towels

FOR GENERAL USE

Good big fellows. You have paid 39c for Towels no better. All made with long, looped pile, ornamented with stripes of brown, white, blue, red, etc., and finished with fringed ends. Each..... 25c

Brown Terry Towellings

Thick, Good Drying Cloths

Good kitchen Towellings with fawn ground striped in red, white and brown. A quality which is good value at the regular 25c price. An exceptionally useful number on sale at, per yard..... 19c

54 Inch White Sheeting

They were 59c to 75c the yard. Just the single-bed width. Some are a little soiled at the edges. All are fully bleached, of good weight, and at the special sale price represent wonderful value, per yard..... 39c

Heavy 72 In. White Sheetings

Made from full, round cotton threads, strongly interwoven to produce a firm, good wearing Sheeting of medium weight. They can be depended upon to give satisfactory wear, and are a good investment at the sale price, per yard..... 43c

Unbleached Cotton Sheeting

Another plain weave Sheeting which is one of our outstanding sale values at this price. You'll like the quality and smooth surface as well as clean finish of this sale number at, per yard..... 28c

White Cotton Sheeting

It's two yards wide, comes in plain weave, and will stand up well under all ordinary conditions of wear. You'll be surprised at its quality, considering the price, per yard, is only.. 28c

Hemmed Pillow Slips

Pure White Slips of strong cotton. Standard size. They're well worth buying, even though they cost you, each, only..... 19c

Checked Ginghams

Of fine, even weave, 27 inches wide. Patterned with a well assorted range of small and medium sized checks, as well as several pretty tiny plaid patterns in almost every colour. Per yard..... 13½c

Navy and Khaki Drills

These are mill ends. They are of good weight and exceptional quality, such as you usually buy at 39c the yard. All in useful lengths. On sale at, per yard... 25c

Fancy Prints in Fast Colours

PATTERNS FOR ALL AGES

Ground colourings are in light sand, grey, blue, rose, green, as well as white and black. Patterns are in spots, leaf designs, tiny flowers and more conventional all-over effects. Mostly in 32-inch widths. All of fine quality and printed in dependable washing colours. Per yard..... 29c

Striped Flannelettes

Wide widths, in several good striped designs for men's or women's wear. White or light coloured grounds, medium shades and darker greys. On sale, per yard.... 15c

Flannelettes of Superior Quality

REDUCED FOR CLEARANCE

Here are both English-made and Canadian Flannelettes, Yama Cloths, etc. They are patterned with medium and wide stripes on grounds of various colours. Several pleasing colour effects for men's wear are included in the showing. Buy them now and you'll save money at the sale price, per yard 25c

If Your Upholstered Furniture Needs Attention, Re-Covering, Re-Glueing, Re-Finishing. Phone 1780

Our Upholstery Shop is fully equipped to do your work in a satisfactory manner and at a reasonable charge.

RICHARD HALL LIMITED

CONGREGATION HONORS PASTOR OF HASTINGS CATHOLIC CHURCH

Presentation and Address Tendered Rev. Father McGuire at Farewell Service.

THREE YEARS IN VILLAGE

HASTINGS, Jan. 27. — (Examiner Correspondence). — Our Lady of Mount Carmel Roman Catholic Church was filled at the 10.30 mass on Sunday morning, it being the occasion of the farewell Sunday for Rev. Father McGuire, who has been assistant at Hastings parish since April, 1928, coming during the illness of the late Rev. Father Brethreton. Immediately after mass, T. A. Coughlan read the following address and Felix Convey made the presentation of a substantial purse of gold:

"Rev. and Dear Father McGuire,—

"It is with sentiments of love and sorrow that we are gathered to-day to bid you good-bye. Your going was not unexpected, and yet when the definite word has come that you must leave us, our hearts are filled with sadness at the loss of a good and kind friend.

"During your comparatively short stay with us—three years in a priest's life is not long—we have seen exemplified in your work and have learned to value and admire the qualities that make of the priest another Christ, 'Sacerdos alter Christus.' It was upon you we depended for the continuing in our midst of the one unending and spotless sacrifice. You broke bread for us at the communion rail, your devotion to duty, your solicitude for the sick and patience with the erring have won our deepest respect. And we are not unmindful of your unfailing kindness to our late beloved pastor, Father Bretherton, during his long illness. For this we are most grateful.

"We regret your departure, but we know that, like the soldier, you must go at the word of command where work is to be done. You carry with you to your new field of labor the esteem and affection of the people of the parish of Hastings. And we ask you to please accept this small offering as a mark of our appreciation and regard.

"Signed on behalf of the congregation of the Church of Our Lady of Mount Carmel, Hastings, Ontario —P. L. Doherty, R. J. Walsh, John Coughlan, James Convey, Daniel Cleary, John Gorman, John Noonan."

Although taken by surprise, Father McGuire expressed his deep appreciation to the people of Hastings parish for their gift and the kindly sentiments expressed in the address. He assured them of the affection which he had for every member of the congregation and heartily thanked them for the great kindness and loyalty they had shown to him during his short stay in their midst. "I came to you a stranger," said Father McGuire, "and have received kindness on all sides. If I have been 'another Christ' to you, if I have been the means of helping even one soul onward in the path that leads to the feet of the Master, then that is my reward."

In conclusion, Father McGuire assured the congregation of his abiding friendship and bespoke for Rev. P. J. Kelley the same kindness, cooperation and loyalty which they had shown him.

GEORGE F. CLARKE IS RE-ELECTED FRASERVILLE S.S. SUPERINTENDENT

Treasurer's Report at Re-organization Meeting Shows Balance of $52.40 on Hand.

TEACHERS APPOINTED

FRASERVILLE, Jan. 28 (Examiner Correspondence) — G. F. Clarke was elected superintendent of Fraserville Sunday School at the reorganization meeting held recently, when the treasurer in his report, reported a balance on hand of $52.40 at the beginning of the New Year.

Other officers elected were: Ray Finlay, treasurer; Mildred Moncrief, organist; Mary Wood, assistant organist; Mrs. Ray Finlay, Missionary Supt.; Mrs. Arthur Hewitt, cradle roll supt.; Mrs. James E. Clarke, beginners' class teacher; Mrs. Richard Moncrief, primary; Mrs. W. A. Wood, junior No. 1; Kenneth Moncrief, junior No. 2; Miss B. Reesor, intermediate No. 3; Mrs. R. Finlay, Young Ladies' Bible class; Ray Finlay, Young Men's Bible class; G. F. Clarke, Adult Bible class.

The treasurer reported that during the year there had been received by collections $144.46 and $12 was received from the Christmas entertainment.

Nine scholars united with the church during the year. A Robert Rakes Diploma is awarded for regular attendance during the year, absence on two Sundays being allowed, except in the case of illness. For each successive year of regular attendance a seal is given, to be placed on the diploma and which, when complete, represents seven years of regular attendance. For each year after a gold seal is given, until the tenth year when a beautiful bible is presented. During the year, 31 scholars attended regularly, the following being awarded diplomas: G. F. Clarke, superintendent; Mrs. Ray Finlay and Mrs. G. F. Clarke, teachers; Eleanor E. Pue, Orville Moncrief, Donald Snelgrove, Lila E. McMoncrief, Walter Snelgrove, William McElroy, Ferena Snelgrove; third year seal, Willis Cunningham, Mae E. Moncrief, Mable Henry, Stewart Hogg; fourth year seal, Ray Finlay, teacher; Edith Holden, Ruth Snelgrove; Edgar Hogg and Melville Lawrence; sixth year seal, H. Bothwell, Elmer Hogg and Finlay Clarke; seventh year seal, Percy Bothwell.

Receive Bibles

Four members of the Sunday School received Bibles for regular attendance for ten years, these being Kenneth Moncrief, teacher, Ruby Cunningham, Harry Cunningham and Ray Bothwell.

Honor Seal

Miss Mildred Moncrief, who has completed her eleventh year of regular attendance, received an Honor Seal.

Ray Bothwell, Percy Bothwell and Haig Bothwell attended every Sunday last year. There are 108 members on the roll, with an average attendance of 80.

SIMON SWEEPS

(Continued from Page 1)

a strike was being discussed. Sir John blandly suggested that Mr. Lloyd George might be cross-examined on his primary motive in not opposing second reading.

"The little Welshman"—as he used to be called—was on his feet in an instant. "I have no objection to being cross-examined on my primary motive," he said, "if my right honorable friend is willing to be cross-examined regarding his own."

At this reply the House cheered and laughed.

Sir John Simon described the bill as worthless in its definition of illegal strikes as those which were "absolutely indefensible." He repeatedly pressed the question as to whether, in the opinion of the Government, such a general strike as that of 1926 would be illegal if the bill became law. He quoted a statement by Prime Minister Ramsay MacDonald that the general strike was not entered into for political purposes.

The Laborites here interrupted with cheers.

"If that view is right," Sir John retorted, "then the cheers demonstrate what I have always suspected: that the honorable gentlemen on the opposite side of this House do want, by this Act, to legalize a general strike."

Amateur interior decorators in Europe have been nicknamed Chintz Lizzies.

"Skinny" Sick Father Gains 15 Lbs. in 3 Weeks, New Pep

ANSELMO, Alta.—Mr. E. Kother says: "I was so run-down, weak, nervous, couldn't work. Then tried Ironized Yeast. Gained 15 lbs. in 3 weeks. Regained my health."

"Skinny," weak, nervous people amazed at gains of 5 to 15 lbs. in 3 weeks. Ugly hollows, bony limbs fill out. Blemished skin clears. New pep first day. Constipation, indigestion, "nerves" go overnight. Avoids danger of serious ills.

Ironized Yeast is too great tonics in one. Weight-building brewer's yeast plus strengthening, blood-enriching Iron. Many times more effective than unmedicated yeast. Results in half the time.

Don't be "skinny," weak, nervous. Take these pleasant little tablets. No yeast taste; no gas. If not delighted with quick gains, manufacturer refunds money. Get Ironized Yeast from druggist today. Feel great tomorrow. New pounds quick.

THE GREAT MOLENE VISITS ROSENEATH

Company Consists of Entertainers, Singers and Dancers—Friday Night Dance.

ROSENEATH, Jan. 28.—Roseneath is again enlivened by having a show in town. The Great Molene and Company will be here all week at the Orange Hall. Her company of entertainers, singers, dancers and many other good things are listed, including: Walter King, the noted English clog dancer. Every night this week beginning at 8 p.m. Adults 25c, Children 15c.

A dance will be given on Friday night after the show.

These people have come highly recommended for their excellent, laughable and clean shows and charges fitting for the times. (adv.)

Annual Meeting Of Cavan Rural Telephone Company

CAVAN, Jan. 28.—(Examiner Correspondence).—The annual meeting of the shareholders of the Cavan Rural Telephone Co. was held in Cavan Community Hall on Monday evening, January 19, the president, A. B. Kennedy, in the chair.

The financial report was given by the secretary, D. J. Hunter, who reported a fair year.

The auditor, V. R. Hunter, reported having audited the books and found them correct.

Directors for the ensuing year are: A. B. Kennedy, W. A. Pritchard, J. C. Swain, W. A. Mill, J. W. Perrin, W. J. Tinney and James Kennedy. D. J. Hunter is secretary-treasurer.

I Would Advise All Women To Use Them

Says Ontario Lady of Dodd's Kidney Pills.

Mrs. G. T. Hartwick is Very Satisfied with the Results Obtained by Taking Dodd's Kidney Pills.

Palmer Rapids, Ont., Jan. 28. —(Special).—Advice is often wasted because it is given free. Mrs. George T. Hartwick, a well-known resident here, offers some good advice that ought to be taken heed of because it concerns your health, and what is a more valuable asset than good health? Mrs. Hartwick writes: "I used Dodd's Kidney Pills before my second child was born and I found them such a help. I had no trouble with sore back and felt quite strong. I was able to do all my own work. I would advise all women to use Dodd's Kidney Pills. They are safe and give quick relief."

Mrs. Hartwick is not repeating what someone has told her, but something she knows, from her own experience. She feels that she owes it to other sufferers to tell them how Dodd's Kidney Pills relieved her.

ENVELOPE RETURNS SHOW $300 INCREASE OVER PREVIOUS YEAR

Annual Vestry Meeting of St. Paul's Church Held at Marmora.

OFFICIALS ELECTED

MARMORA, Jan. 28. (Examiner Correspondence).—The annual vestry meeting of St. Paul's Church took place in the church on Monday evening. Rev. A. B. Caldwell, rector, presiding. The treasurer's report and proposed budget for 1931 were given by S. B. Cheeseman. Following keen discussion of this report, other reports were given. Mrs. S. C. Boyd gave a brief report of the finances of the Ladies' Guild. W. J. Cottrell, with his reports as vestry clerk and missions secretary, showed an increase of three hundred dollars on the envelope returns of the previous year. The amount raised for missions was $106.17, a sum slightly in advance of that raised in 1929.

Successful years for the A.Y.P.A. and Sunday School were reported by the rector. 52 sessions of Sunday School were held in 1930 with an average attendance of 57. The rector next gave a report on the services held during the year. 46 morning services were held with an average of 53 worshippers. 40 evening services were held with an average attendance of 39. Sixteen celebrations of Holy Communion were held at 11 a.m., with an average of 39 communicants. 4 celebrations were held at 8 a.m., the average being 21. Ten mid-week services were held, the average attendance being 31. The number of communicants in 1930 was in excess of 1929.

Dr. R. E. Lumsden, secretary treasurer of the newly formed Men's Club then gave an interesting review of its activities. The rector nominated S. B. Wright as his warden for another year and R. E. Bonter was re-elected people's warden. Lay delegates to Synod were appointed as follows: 3 years, C. A. Bleecker; 2 years, W. R. Reynolds; 3 years, W. J. Cottrell. The latter represents Holy Trinity, the daughter church. W. J. Cottrell was re-elected vestry clerk and missions secretary. J. A. Rice also was re-elected to the office of treasurer. Dr. R. E. Lumsden and S. B. Cheeseman were appointed auditors.

The personnel of the Executive Council was then drawn up as follows: Rector, wardens, lay delegates Mesdames A. B. Caldwell, S. C. Boyd, W. R. Gray and H. R. Pearce and Messrs. C. H. Buskard, J. A. Rice, W. Gray, T. B. Cheeseman and Dr. H. Crawford. A new departure was made in the appointment of four sidesmen. The following were appointed: L. R. Rundle, W. Burridge, J. Scott and Dr. R. E. Lumsden. Hearty votes of thanks were extended the Rev. and Mrs. A. B. Caldwell, the Ladie's Guild, the organist and choir, the secretary and vestry clerk before the lengthy and interesting meeting adjourned.

TWEED AGRICULTURAL SOCIETY APPOINTS CONVENTION DELEGATES

Directors Hold Most Successful Fair in History of Board Last Year.

OFFICERS CHOSEN

TWEED, Jan. 28 (Examiner Correspondence).—The annual meeting of Tweed Agricultural Society was held in the Council chamber, when the president, T. S. McCrea, occupied the chair and in the course of a short address, stated that last year's fair was one of the best in the history of the society, both in the quality of the exhibits and the number.

Mr. McCrea took occasion to thank the directors for their co-operation in helping to make the fair such a success. J. W. Kingston, treasurer, presented his annual report which showed a deficit of $143.90. It was decided to employ five departmental judges for 1931.

The secretary was instructed to forward the usual application fee of $2 to the Ontario Fairs' Association and the Central Ontario Fairs' Association. A motion was passed that all exhibitors in classes other than horses, cattle, sheep and swine, must be bona fide residents of Hastings County.

A committee composed of T. S. McCrea, J. W. Kingston and T. C. Graham was appointed to meet a committee from the Park Association regarding the grounds. G. H. Stokes and J. W. Kingston were appointed delegates to the Central Fairs' Association at Belleville and C. R. Brown was appointed a delegate to the Ontario Fairs' Association, which meets in Toronto on February 5 and 6.

The following are the officers for 1931: T. S. McCrea, president; E. Moynes, 1st vice president; J. L. McGowan, 2nd vice president. The board of directors for last year was re-elected with the exception of G. H. Stokes and the Reeves of Tweed and Hungerford were added.

At a subsequent meeting of the Board of Directors, C. R. Brown was appointed secretary and J. W. Kingston, treasurer for the coming year. J. W. McGowan and J. W. Kingston were appointed a committee to meet the township and village council regarding grants for 1931. T. C. Graham and F. J. Hunter were appointed auditors.

Air service between the Isle of Man and England is to be inaugurated.

ALPINE CLUB OF CANADA

In the history of the Alpine Club of Canada which holds its annual camp either in the Selkirks or the Rocky mountains in July or August, the twenty-third annual meeting (1928) was the first and only camp which did not experience a single storm. Mountaineers from all over the world journey each year to Canada to take part in this celebrated concourse. Last year (1930) the Maligne Lake district in Jasper national park was the rendezvous.

A woman 103 years old, living near Grimsby, Ireland, has 159 descendants.

INDIGESTION NEARLY DROVE HIM WILD

until TANLAC came to his rescue

What a train of misery follows constant indigestion. The poor, weak stomach cannot digest food properly. Gas causes cramps and bloating; the pressure of gas distends the walls of the stomach and presses against the heart, causing fluttering and excessive nervousness. Because food is not digested, the body is not nourished and there is a steady loss in weight and strength.

As Mr. Henry Shoier, 175 Edinburgh St., Peterboro, Ont., writes: "Often I was so weak and miserable that I had to stop work before quitting time. But good old Tanlac came to my rescue when heartburn, palpitation, headaches and nervousness almost set me wild. Tanlac seemed to build me up all over again and now I have not a complaint in the world. I would not swap Tanlac for all other medicines put together."

You'll agree with Mr. Shoier and 100,000 others who have endorsed Tanlac after giving it a trial. Get a bottle at your druggist's to-day. More than 35 million bottles sold.

SECOND SECTION

The Evening Examiner

SECOND SECTION

IF IT WILL HELP PETERBOROUGH AND DISTRICT, THE EXAMINER IS FOR IT.

VOL. LXVI., No. 23 — THE EXAMINER, PETERBOROUGH WEDNESDAY, JANUARY 28, 1931 — PAGES 9 TO 16

CROWN APPEALS MATTHEWS SENTENCE

RELIEF ASSOCIATION PROMISED CITY WIDE SUPPORT IN ITS WORK

General Committee Meet to Discuss Plans—Rooms Are Opened.

KINSMEN TO ASSIST.

That the Peterborough Relief Association is getting into its stride in earnest and that it has the wholehearted co-operation, not only of the City Charity Board but also of the churches of the city, all of which are engaged in relief work in some form, was evidenced last night at the general meeting held in the City Council Chamber, presided over by James Dutton, president of the organization, and called for the purpose of reporting on the activities to date of this new society which was formed for the augmentation of existing relief work in Peterborough.

A happy note of city-wide support and offers of co-operation was sounded throughout the entire meeting.

A. B. Cunningham, to whose energetic assistance the Peterborough Relief Association is deply indebted, is also a member of the City Charity Board. He said that the new organization will do much work that, of necessity, is immpossible to the Charity Board, such as providing clothing and other help, and remarked that the need in the city will be great before the winter season closes. The Charity Board and the Relief Association will co-operate in every possible manner to see that the situation is dealt with in the most satisfactory way.

The meeting was representative, with members of various relief societies and of the churches present. Offers of co-operation were received from the Rev. Dr. R. C. Blagrave, for St. John's Church; from Miss Fanny Dixon and Mrs. J. Forbes Allan and Mrs. G. H. Roper, representing St. Andrew's Church; from Mrs. D. Jordan and Mrs. J. Garbutt, representative of St. Paul's Presbyterian Church; from Mrs. Myles Henry, representing the Catholic Women's League which works throughout the city; from J. Garside, representing Park Street Church; from Mrs. W. H. Andrews, representing St. George's Church; from A. B. Cunningham, representing Trinity United Church; from Adjutant Jones and Feltham of the Salvation Army.

General Committee

James Dutton, president of the Peterborough Relief Association, gave a brief report, outlining in his usual concise and clearly-worded style the progress to date of the new society and emphasizing the fact that the organizations which suported its inception are regarded as a general committee and that it was to report to this general committee that this meeting was called.

Mr. Dutton spoke of securing two rooms for distribution of clothing, above the offices at 435 George street. These are now opened to the public with a telephone installed. The rooms, which were provided through the kindness of the Toronto Savings and Loan Company, have been made ready by Mrs. Ada Craig and several other ladies, with Mrs. W. R. Morris in charge of the Women's Section. A. B. Cunningham did a great deal of carpentering work in the way of providing racks, etcetera. Parker's Dye Works and Lansfield's gave hangers for the clothing, and the McDonald Lumber Company gave the necessary lumber.

Referring briefly to the finances of the new society, Mr. Dutton said that plans for raising money had not yet been completed.

He also mentioned a conference with the City Charity Board, at which the Board expressed its hearty appreciation of the work being undertaken by the Peterborough Relief Association.

Mrs. W. R. Morris, head of the Women's Section, also gave a brief report of the work being carried on in the distribution bureau, where several young women have volunteered their services in a clerical capacity and ladies are assisting with the taking in and giving out of clothing.

Mr. Dutton read a letter from R. R. Armstrong, City Clerk, outlining the conditions under which relief is given by the Central Charity Board, as follows:

'A request for relief, under the rules of the Board, should come before the Board for decision, but the Chairman and Relief Officer have authority to grant relief between meetings of the Board, such grants to be reported at the next meeting.

"Relief is given where it is found to be needed, and is furnished by orders on merchants for necessary provisions or fuel, and when needed, an order for burial. At times a railway ticket is given to a person who applies for relief and belongs or wishes to go to another municipality. Some old people who have no home are sent to the Protestant Home. It is very rarely that any other form of relief is given."

City Relief Report

A. Metheral, City Relief Officer, on request, said that, during the first three weeks of this year, the sum of $1170 has been expended in the city's relief program, with 191 families taken care of and 18 single men. About 15 cords of wood have been sawn for which $2 a cord is offered. Some men absolutely refuse to cut wood, especially the single men.

Mr. Glover said that each existing relief agency should go ahead and function as it had been doing, all that the new organization asked was for support and co-oupertion in the way of checking lists of names, so as to prevent overlapping, if possible.

It was announced that men working for the city and then having recesses of a fortnight were obliged to skip one week without relief and could claim assistance from the city for the second or third week, while unemployed

Mr. Glover read a letter received from the Kinsmen Club, as follows:

"Dear Mr. Glover,— We are informed that there will be a meeting of the Central Relief Organization this evening and we, as members of the Peterborough Kinsmen Club, wish to offer our assistance in any work undertaken by the organization.

"Just now we are busy putting on the play "Hay Fever," the proceeds of which will be devoted to charity and service work in the city. If these efforts meet with financial success we intend to assist the Relief Organization financially, as we have looked carefully over the ground and believe that it is more deserving of our co-operation that any other activity in the district.

"Wishing you every success and assuring you of our willing assistance at all times, we are, Yours sincerely, The Peterborough Kinsmen Club, R. O. Honey, president."

Members of the Ways and Means Committee of the Peterborough Relief Association are as follows: G. A. Gillespie (chairman), E. F. Mason, C. A. Salmonsen, J. R. Marshall, R. Abbott, W. R. Morris, J. E. Sullivan, Dr. J. F. O'Brien, J. J. Duffus, James Dutton, Andrew Brown, F. D. Kerr, K.C., J. Wells Fraser and R. T. E. Hicks-Lyne, treasurer.

The personnel of the society is as follows: James Dutton, president; Mrs. Myles Henry, vice president; executive: Mrs. W. R. Morris, president Women's Section, Mrs. W. O'Brien, Mrs. Ada Craig and Miss Cathleen McCarthy, A. B. Cunningham, R. M. Glover, F. Sutcliffe, Jas. Juby and Alderman G. A. Macdonald.

Representatives to confer with the Charity Board are Mrs. W. R. Morris, Mrs. Myles Henry, E. F. Mason and R. M. Glover.

At a meeting of the Central Charity Board held on Monday night, a deputation was present from the Peterborough Relief Association, composed of Messrs. James Dutton, R. M. Glover, E. F. Mason and Mesdames W. R. Morris and M. Henry.

They discussed with the members of the Charity Board certain work which the Relief Organization proposes to do, and asked if they made an appeal for funds would the Charity Board approve of it.

It was resolved on the motion of Mr. Cunningham, seconded by James Abraham, "That this Board endorse the proposals of the Relief Association for funds."

Diversified Farming Is Urged By Cutten

WINNIPEG, Man., Jan. 28 (C.P.).—A champion of diversified farming, Arthur W. Cutten, world-famous grain trader and financier, in an interview here, declared steps should be taken to discourage acreage of wheat and more attention given to the raising of beef, dairy cattle, hogs, sheep and poultry.

The present world-wide depression is only temporary, declared this noted grain authority. "I have closely followed the development of the great Western wheat fields of this country," he said, "and I am familiar with the hardships and disappointments resulting from this world-wide depression, which, however, promises to be only temporary."

GOVERNMENT TO RECONSIDER RACE ENTRY

LONDON, Jan. 28.—Indication that the British Government will reconsider its decision not to finance the defence of the Schneider seaplane speed trophy was forthcoming from Premier Ramsay MacDonald, after Lady Lucy Houston of Jersey had offered financial support for the event.

Shortly after publication of the offer of Lady Houston, known as "Lady Bountiful," because of her many gifts to charity, the Premier told a delegation of Members of Parliament at the House of Commons that he would be willing to reconsider the Government's stand.

Canadian Motorship And U. S. Coastguard

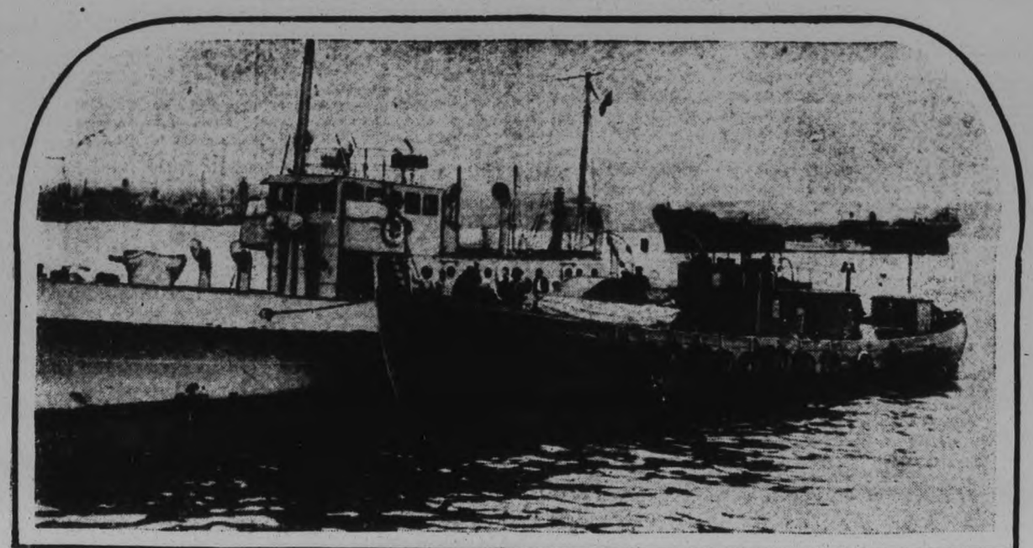

When the Canadian motorship Josephine K. was fired upon by the United States coastguard cutter No. 145, allegedly off Ambrose lightship, New York, within the tewlve-mile limit, her skipper, William P. Cluett of Lunenburg, N.S., was morally wounded. Reported finding of liquor aboard Coastguard cutter No. 180, seen above with the Josephine K. after she had brought her into port, is said to have precipitated an immediate investigation by United States authorities. In background at right may be seen garbage scow Brooklyn, on which Josephine K. was alleged to have been unloading liquor cargo when surprised by coastguards.

PRICE TO ANSWER LIBERAL ATTACKS

Expected to Lay Record of Department Before West Hamilton Gathering.

AVOID SUB-JUDICE.

TORONTO, Jan. 28.—In his first public address since Opposition charges against his department were made, Attorney-General W. H. Price to-night will answer criticism levelled at him, at a meeting in Hamilton in the interests of Alderman Argue Martin, Conservative candidate in West Hamilton by-election.

It was indicated in Hamilton last night that Col. Price will place the record of the department before the public rather than deal specifically with matters which he holds are subjudice, and which are involved in the charges made by Elmore Philpott, Liberal candidate in West Hamilton.

In his address it is anticipated the Attorney-General will deal with the Government's program for the next session of the Legislature and more particularly with the legislation concerning his department.

The meeting will be held in the I.O.O.F. Temple and a capacity audience is expected to hear the Attorney-General fire the opening Conservative gun in the by-election campaign. C. W. Bell, K.C., M.P., West Hamilton, will introduce the speaker.

COCA-COLA COMPANY.

The following analysis of a corporation with local interests, taken from a current survey by the Standard Statistics Company, of New York, is one of a series which will be published from time to time.

Foremost domestic manufacturer of soft drinks, having one well-known product — Coca-Cola. Distributes throughout United States and in 75 foreign countries, bulk of gallonage going to jobbers who supply soda fountains; remainder is taken by distributing companies which sell to bottling concerns. Company and subsidiaries have 13 syrup factories in United States, Canada and Cuba, with aggregate daily capacity of 177,750 gallons. Production of carbonic gas and by-products is carried on by one subsidiary.

Net income has increased substantially each year since 1923. Indications are that 1930 was best period in company's history, earnings for first 9 months amounting to $10.25 per common share, compared with $9.26 one year earlier. On this basis, share results for the full 12 months probably reached $11, against $10.25 in 1929, $7.19 in 1928 and $6 dividend requirements. Prospects are favorable for at least an equally good showing in 1931. Has no funded debt, capitalization consisting of 2 issues of 1,000,000 shares each of no par common and of $3 cumulative class A stock. Latter issue is callable at $52.50, and expectation is that it will be retired; annual report for 1929 stated that about 30 p.c. had been bought in, and it is reported unofficially that purchases were continued last year. Strong financial and earnings positions indicate maintenance of policy of increased or extra dividends from time to time.—Standard Statistics Co.

23-Year-Old English Boy Been Missing For Six Weeks—Worked Near Lakefield

Complete mystery shrouds the disappearance of Edgar Turner, 23-year-old Englishman, at one time employed by Stanley A. Northey of Lakefield and who has been missing since leaving his last known place of work at Thamesford, after having expressed the intention of returning to his home at East Mosley, England, shortly before Christmas-tide.

Through Provincial Constable David Sylvester of this city, the boy's father, John Turner, an architect in the Old Country, makes an urgent plea for any information which will lead to the tracing of his son's whereabouts. The young man is described as follows:

Edgar Turner, age 23. Quite fair with wavy light brown hair; blue eyes. Height 5 feet 6 to 7 inches. Weight probably around 137 pounds.

Edgar Turner, it is stated, came to this country about three years ago. He was not built physically for rough work and had told his employer, Mr. Northey of Lakefield, that he had come to Canada more or less to satisfy his longing for adventure. He was a popular young man with the Northey family, and discharged his duties to the utmost satisfaction of his employer. He left Lakefield on October 16th, and went to Thamesford, near London.

Leaving the latter place shortly before Christmas, he expressed the intention of going back to England, since which time all trace has been lost of Turner.

Mr. Northey of Lakefield has for the past six weeks been doing all in his power to trace the young man's whereabouts, and either he or Provincial Constable Sylvester will welcome any information concerning the apparent mystery of his disappearance.

REEVE GEORGE HOOTON OF CAVAN NEW WARDEN OF UNITED COUNTIES

(Continued from Page One)

ton and other joined them in the decisive result.

The initial nominations were as follows:—

G. H. Hooton, by Reeve George T. Hancock (Port Hope), and J. H. McGill, Deputy-Reeve of Cavan.

W. H. Carruthers, Reeve of Bowmanville, by Deputy-Reeve E. C. Rehder (Bowmanville), and Reeve C. Quinn (Cramahe).

Reeve Frank L. Rickard of Newcastle, by Reeve J. N. Stone (Campbellford) and Reeve James Smith (Haldimand).

Reeve M. J. Holman (Clarke) by Deputy-Reeve F. B. Lovekin (Clarke) and Reeve Gordon Parker (Alnwick).

Reeve Bert Richardson (Manvers), by Charles McNeill, Deputy-Reeve of Manvers and Reeve F. R. Whitton (Brighton village).

After the councillors were polled six times, Major MacNachtan declared an adjournment of twenty minutes.

Upon resuming the preliminary of election, the same five candidates were again proposed. The councillors registered their ballots on the open vote plan another six times and a ten-minute intermission followed. And so it went until Reeve Richardson retired from the fourth nomination and the nineteenth poll of the council ended the protracted business of electing the Warden for 1931.

The first ballot resulted as follows: Hooton 12; Rickard 12; Richardson 8; Carruthers 7, and Holman 2.

On the third ballot, Hooton received 11 votes, on the fourth 15.

The first polling after the second nomination gave Hooton 16; Rickard 11; Richardson 5; Carruthers 5; Holman 4. The third poll showed Hooton 14; Rickard 13; Carruthers 6; Richardson 5; Holman 3. And the fifth went: Hooton 13; Richardson 10; Carruthers 8; Rickard 7; Holman 3.

Members switched their votes as they fulfilled promises of support, or probably cast friendly gestures that might be eventually reciprocated in some need or other. These passing preferences were shown on divisions that appeared to be safe.

The sixth balloting on the third nomination gave Hooton 17; Rickard 19; Carruthers 5; Richardson 6, and Holman 4.

Then came the fourth nomination with its finality. Those who voted for Warden Hooton were Reeve W. J. Baker (Percy), W. J. Corbett (Cobourg), P. R. Darling (Cramahe), W. Davey (Hamilton), T. A. Davidson (Hamilton); J. H. Davidson (Cobourg), F. K. Denyes (Brighton township), W. A. Goodfellow (Brighton township), N. Green (Cartwright), G. T. Hancock (Port Hope), N. R. Hartt (Murray); G. H. Hooton; R. Innes (Seymour), N. A. MacColl (Campbellford), J. H. McGill (Cavan), Charles McNeill (Manvers), G. Parker (Alnwick), B. Richardson (Manvers), E. P. Sanders (Port Hope), P. Stinson (Millbrook), F. R. Whitton (Brighton), Dr. W. E. Wilson (Hastings), W. C. Wood (South Monaghan).

Urges Retrenchment.

After his induction by George Hancock and J. H. McGill, the members who had nominated him, Warden Hooton thanked the Council for the honor conferred upon him by his election to the highest position in the gift of the United Counties.

"Our counties hold a fine reputation in every department of the Provincial Government," he continued. "We hold second place to none in that regard. Our officers have all done their duty well and faithfully. I realize the responsibility you have entrusted to me, and I ask the co-operation of every member in the work of carrying this year's business to a successful end.

"It is up to us to retrench as far as possible in order that our taxpayers will not be burdened, but we should avoid false economy. We should not leave undone the work which we should do this year. By leaving it two or three years it might cost us far more in the long run. The men who have preceded me in the Wardenship were outstanding in their ability and thought, and they will be hard to follow. With your support I will do the best I can, so that those who come after us will say we did our duty carefully and efficiently. If I can be of any help to members of the Council this year, I promise you that I will give all the assistance I can."

Large Attendance.

Rev. A. J. Jackson, of St. Peter's Church, Cobourg, conducted an appropriate religious service of prayer and dedication at the opening of the session. The public section of the chamber was crowded and many visitors from both counties were present, among them being the former Wardens, Fred Bowen, M.P., Mayor M. J. Elliott, Bowmanville, C. H. Davidson, Campbellford, John McCubbin of Percy Township, James L. McCamus of Cavan, and W. H. Nelson of Percy, who was Warden last year.

Sixth Year at Cobourg.

Warden Hooton has been a member of the Counties Council five years, two of them as Deputy-Reeve of Cavan in 1926 and 1927, and three years since then as Reeve. He has been a member of his Township Council thirteen years. His home is on the 13th Concession, west of Scott's Corners and north of Fairmount.

Warden Hooton is well known in Peterborough and is a member of the Peterborough Exhibition Board. The distinction which has rewarded his public service will be pleasing to his many friends in the two counties and also in Peterborough.

NINE CANADIANS HELD.

TAMPA, Fla., Jan. 28 (C.P.).—Eugene Kessler, in charge of the Immigration Patrol Service in Florida, said nine citizens of Canada were being held here awaiting deportation, but that they are not subjected to hardships. Canadians are keeping his force busy these days, he declared. They evade the border patrols along the international boundary and motor as far south as possible, looking for work. They usually end up along the southern coastline without funds, he added.

Proposed Highway Through Kawarthas

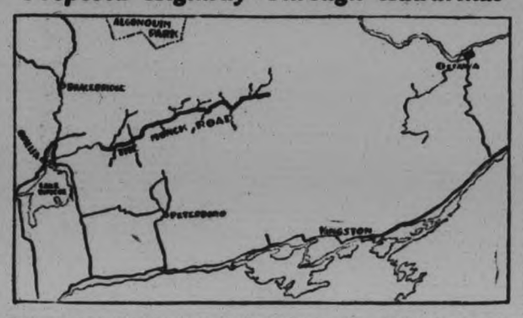

Opponents of the Algonquin Park highway are proposing that the old Monck Road survey from Orillia to Ottawa, Ont., be revived as an alternative cross-province highway to the one being promoted some miles north of this location. This highway would serve Orillia, Bancroft, Kinmount and many other towns along the northern part of the Kawarthas and Rideau lakes.

Consider Sentence to be Insufficient

COASTGUARDS SEEK LOST TRAPPER.

SAULT STE MARIE, Ont., Jan. 28. (CP)—Lost in the tangled maze of Isle Royale, far up in Lake Superior, Iver Anderson, of Grand Marais, Minn., a trapper, is being sought by the crew of the United States Coastguard cutter Crawford to-day. Since Jan. 12, nothing has been heard of Anderson, and it is now feared that he has died through exposure or injury.

GOV'T TO ASSIST IN SEED CLEANING

Will Pay in Grant Form 50 Per Cent. of Invoice Cost of Machines.

AIM IS BETTER GRAIN.

TORONTO, Ont., January 28 (C.P.). — Recognizing the urgent need of producing and marketing better grain at a cheaper cost, the Ontario Government in conjunction with the Dominion Government, is offering farmers of the Province assistance in the installation and equipment of power seed-cleaning plants. Hon. T. L. Kennedy, Minister of Agriculture, announced to-day that assistance will be given in the form of grants amounting to 50 per cent. of the invoice cost of cleaning machines, plus freight to the local station, the grant not to exceed $500 Of the total grant paid, one-half will be contributed by the Ontario Government and the remainder by the Federal Government.

The grant will be made available to any individual or organization installing seed cleaning machinery, provided it is shown that there is need for such equipment in the district.

INSTALL OFFICERS OF EASTERN STAR

Mrs. W. Morden, Oakville Chapter, Acts as Chief Presiding Officer.

The officers of Peterborough Chapter No. 161, Order of the Eastern Star, were installed at their regular meeting in the Paragon Hall on Monday evening, when a large number of members were present, besides visitors from Trenton, Toronto, Oakville, and other places. The hall was beautifully decorated for the occasion with ferns, baskets of roses, daffodils and tulips. Mrs. W. Morden, Past Worthy Matron of Golden Rule Chapter, o. 120, O.E.S., Oakville, acted as chief presiding officer for the installation ceremony. J. Simmons, of Trenton Chapter, No. 118, was the presiding Patron. Mrs. Myrtle Simmons, Past District Deputy Grand Matron of Trenton, officiated in a splendid manner as installing marshal. Mrs. Mae Rogers of Toronto Chapter, was organist, and Mrs. W. P. Blackwell, Past Worthy Matron, of Trinity Chapter London, Ontario, was Chaplain. The incoming Worthy Matron, Miss Sybil Kendall, was presented with a bouquet of roses by the presiding Marshal on behalf of her mother and father, Mr. and Mrs. Kendall, Oakville, who were present, and after being installed in office Mrs. Morden of Oakville presented her with a basket of tulips, which she acknowledged. Mrs. W. A. Greenslade sang a solo during the ceremony of installation.

The following officers were installed for the year 1931: Worthy Matron, Miss Sybil Kendall; Worthy Patron, William Anderson; Associate Matron, Miss Rose Sexsmith; Associate Patron, R. Paris; Secretary, Mrs. Florence Miller; Treasurer, Mrs. Jane Anderson; Conductress, Miss Alma Beavis; Associate Conductress, Miss Florence Taylor; Chaplain, Mrs. Annie Melrose; Marshal, Mrs. Bertha Nimmons; Organist, Mrs. Louisa Greenslade; Ada, Miss Beatrice Whitfield; Ruth, Miss Pearl Finnie; Esther, Mrs. Mabel Hendry; Martha, Miss Mary Clingan; Electa, Mrs. Sarah Deyman; Warder, Mrs. Rose Patterson; Sentinel, George Moore.

Following the installation jewels were presented to Miss Mary Squire, Past Worthy Matron, and George Moore, Past Worthy Patron, by Miss Kendall and Mr. Anderson on behalf of the Chapter. Gifts were also presented on behalf of the Chapter to the installing officers and soloist. After the closing of the Chapter a banquet was served. A jolly hour was enjoyed and before the visitors from Trenton left all joined hands and sang "Auld Lang Syne," followed by hearty cheers for Trenton Chapter No. 118.

Appeal is Made by the Deputy Attorney General of Ontario.

HEARD IN TORONTO.

Crown Considers the Sentence to be Insufficient and Inadequate.

An appeal against the sentence of nine months in Reformatory with in indeterminate term of one year imposed by His Honor Judge L. V. O'Connor in County Court yesterday, on Leonard Matthews, ex-constable of the City Police Force, who pleaded guilty to 11 charges of burglary, has been filed by the Deputy - Attorney - General E. Bayly, K.C., and will be heard before the Court of Appeal in Toronto, intimated Crown Attorney V. J. McElderry, K.C., this morning.

While no date has yet been fixed for the hearing, it is probable that it will be heard almost immediately. The appeal is made on the grounds that the sentence was insufficient and inadequate.

The Hon. G. N. Gordon, K.C., stated to-day, in discussing the appeal by the Attorney-General's Department of Leonard Matthews' sentence, that if the Attorney-General had been half as zealous in prosecuting Solloway, Mills and other thieves who robbed the Ontario people of millions of dollars as he is in prosecuting an appeal of the sentence imposed on an underpaid policeman the Attorney-General would have a greater degree of confidence of the public.

Mr. Gordon intimated that when he got before the Court of Appeal in Leonard Matthews' case he would quote some precedents, which he hoped would lead to some inquiry into the activities of the administration of law from Toronto.

Native Of Ontario Made Alberta Judge

OTTAWA, Jan. 28.—A. F. Ewing, K.C., Edmonton, has been appointed to the trial division of the Supreme Court of Alberta. The new Justice will replace Mr. Justice Walsh, who had been elevated to the Appellate Division of the Supreme Court of Alberta.

EDMONTON, Jan. 27.—A. F. Ewing was born at Elora, Wellington County, Ontario, in 1871. He graduated from the University of Toronto in 1896.

Coming to Alberta, he commenced the study of law and was called to the bar in 1902. For a few months he practised his profession in Calgary, later joining the Edmonton firm of Short, Cross, Biggar and Ewing.

He was a Conservative member of the Alberta Legislature from 1913 to 1922.

IN A RUNDOWN CONDITION FOR TWO YEARS

WILLIAM CADEAN

Victoria Harbor, Ont.—"I had been in a rather rundown condition for about two years. I tried different medicines, also consulted a doctor but nothing helped me in the least. I had one of Dr. Pierce's Advisers and read where one similarly afflicted had been relieved by the use of Dr. Pierce's Golden Medical Discovery. I tried two bottles of 'Irontic (iron-tonic) tablets' and used four bottles of the 'Golden Medical Discovery and I felt like myself once more. Anyone who wishes to write me direct for further information may do so if a stamped addressed envelope is enclosed."—Wm. Cadean, Box 170.

Sold by all druggists.

Send 10c to Dr. Pierce's Laboratory in Bridgeburg, Ont., if you want a trial package of any of Dr. Pierce's medicines.

Neighborly Notes

Please Phone Items to 1600 or 1601

From far-away Berlin, Wisconsin, comes an echo back to Peterborough, in the brief account of the career of one of the city's sons, Mr. J. W. Carroll, son of Mr. and Mrs. T. J. Carroll of 173 Stewart Street. The article says: "A chance meeting in America's farthest outpost, thousands of miles out in the Pacific Ocean, determined J. W. Carroll, publisher of the Berlin Evening Journal, to enter newspaper work.

"This fact was revealed Monday when Mr. Carroll addressed the Berlin Rotary Club at the weekly luncheon in the Hotel Whiting.

"Mr. Carroll related that, after spending his boyhood in Canada, he was unable to go on through college and decided to enlist in the United States Army. He attended the United States Army Finance School at Washington, D.C., and was assigned to duty in the army finance office at Manila, P.I.

"The government offices are open only in the forenoon in the Philippines and Mr. Carroll, desiring to work in the evenings, through a friend met the city night editor of the Manila Bulletin and was given a position as reporter and held this position till he returned to the United States some two years later.

"On returning to San Francisco, Mr. Carroll obtained a position on the San Francisco Bulletin, and has been in the newspaper business since."

• • •

Members of The Examiner Bowling Club held a jolly shower of hosiery and handkerchiefs at the home of Miss L. Poulger, King Street, on Friday evening, in honor of Miss Florence Feaver and Miss Winifred Bethune, who leave soon to train at the General Hospital in Cornwall. The evening was pleasantly spent in the enjoyment of cards and dancing, followed by the service of dainty refreshments.

• • •

Mrs. G. Nimmons was hostess at a very enjoyable card party held at her home on Park Street last evening. Five tables of whist were played and the following ladies were awarded prizes: Those with the highest scores were Mrs. R. Gilmour and Mrs. A. Anderson. Consolation awards went to Mrs. R. Higgins and Mrs. W. Petrie. The proceeds will go to augment the Caledonian ladies' relief fund.

• • •

Mrs. A. Moir, Brock Street, lent her home yesterday afternoon for a very pleasant tea held under the auspices of Group A of the Women's Association of St. Andrew's Church. The ladies were received by Mrs. Moir and Mrs. F. L. Robinson, president of the association. They were ushered by Mrs. M. McNabb and Mrs. A. Pilling into the tea-room, which was in charge of Mrs. H. Beal and Mrs. W. Garrow. The table was very attractively arranged with a lace cloth, centered by a bowl of bright orange calendula. Tea was poured during the afternoon by Mrs. G. Munro, Mrs. C. V. McLean, Mrs. W. Richardson and Mrs. J. K. Hughes. Assistants included Mrs. E. G. Gordon, Mrs. D. V. Ketcheson, Mrs. Detcher and Mrs. Ford Turner. Mrs. A. M. Moon acted as treasurer. A sale of home-made cooking was in charge of Mrs. F. L. Ray, Mrs. W. Zeihr and Miss Best, and the White Elephant sale was looked after by Mrs. T. Emmerson and Mrs. H. Tremain. A very enjoyable program was given, with readings by Mrs. P. Blackmore and vocal solo numbers by Mrs. James Matthews. Mrs. Ford Turner and Miss Daisy Davidson.

• • •

The many friends of Mr. John Liddle of 16 Stewart Street will regret to hear that he received word by cablegram on Monday announcing the sudden death of his mother in Baillison, Glasgow, Scotland.

• • •

Miss Mary Theobald, R.N., left today for Toronto, after an extended visit with her parents, Mr. and Mrs. Charles Theobald, of Dufferin Street.

• • •

The scheduled meeting of the Guild of Arts and Crafts of the Women's Art Association will be held to-morrow (Thursday) evening in the Young Women's Christian Association, with Miss Leta Brownscombe as hostess.

• • •

Mrs. William Hinchcliffe of Sheridan street celebrated a birthday anniversary yesterday. Last night, a numbr of her friends surprised her by gathering at her home to spend a pleasant social evening. Among those present were Mr. and Mrs. James Long and Dr. Harold Long, Mr. Harry Long, Mrs. J. D. Tully, Mrs. L. Long, Mr. and Mrs. S. Jordan and Mr. and Mrs. F. Pratt.

• • •

Mr. J. K. Sheehy, Simcoe street, president of the Dominion Builders' 'xchange, is attending the three-day convention of the organization, being held this week in Niagara Falls, Ontario.

• • •

The pleasant clubhouse on McDonnel street was bright with lights and gay with pretty gowns last night, for the bridge party held there by the members and friends of the Ladies' Section of the Peterborough Lawn Bowling Club. Twenty-eight tables of bridge were played, prizes going to Mrs. W. M. Lang (first), Mrs. W. Conway (second), and Mrs. Delong (consolation). Arrangements were in charge of Mrs. H. W. Darcy, convenor, assisted by Mrs. M. Bredin, Mrs. W. Hepburn and Mrs. H. W. Nigh. Among those present were Mesdames Wright, Northrop, Sedgewick, C. B. Thornton, R. Haddow, Archibald, Richmond, W. Sangster, G. S. Cameron, W. H. Gibbs, P. L. Allison, Hardill, Ballantyne, R. Henry, L. Yeotes, Ecobichon, J. Anderson, Pitchford, Wood, Duggan, F. Hart, J. Comstock, M. Rishor F. L. Robinson, B. Reid, M. Bredin, Wesley Browne, C. B. Westbrooke, H. Graham, N. Henry, H. W. Nigh, Hughes, Wiggins, Greenwood, Kirkwood, Mark, W. Henry, G. W. Fitzgerald, L. H. Ingram, W. M. Lang, Delong, W. E. Conway, Cranford, T. W. H. Young, H. W. Darey, S. Newhall, E. F. Lawrence, Madam Merriam, Mesdames N. E. Phelan, W. S. Merrell, J. Fitzpatrick, W. R. Cowan, Reid, Morton, Young, F. J. Lynch, W. H. Preel, W. Hepburn, W. R. Parnell, J. Kemp, W. Head, F. P. McNulty, R. Denne, Thomas, Preston, Coleman, Archibald, R. Martin, W. A. Greenslade, A. McKeown, F. Gray, F. Ford, E. J. Ruiter, J. Welsh, F. Brooks, Baumer, J. H. Campbell, E. McAvoy, G. Hutchinson, Shadgett, A. Warne, T. G. Louden, R. Hutchinson, R. C. Blagrave, J. Mervin, G. A. Borland, Kay, T. P. McCullough, D. W. Clark, Sloane, J. McIntyre, W. English, W. G. Harris, C. Seymour, and the Misses E. Bennett, Bernice Bacon, Ann McCarthy, Irene Nelson, Mamie McCarthy, Isabel Oke, Muriel Morrison, Helen Carroll, Margaret Lynch, Myra Hickey, Helen Lynch, L. Allen, B. Parker, Hazel Jackson, Cathleen McCarthy.

Mrs. W. Jackson of Brantford is the guest of Mrs. F. L. Robinson, Homewood avenue.

The Chilean government is giving preference to projects on the public-works program requiring the greatest number of workers.

FOR SALE & EXCHANGE

YOU have an old Radio set . . . You want a guitar . . . Someone else has a guitar and wants a Radio set. The two of you ought to get together in our Classified column. You'll both be pleased just as scores of others are satisfactorily making use of this convenience in The

EXAMINER

CLASSIFIED AD DEPT.
PHONE 1600
We Send for Your Ad

FASHION SERVICE

3458

A darling party or graduation frock is this dainty model.

The bolero, showing the Directoire influence, is a new Paris fashion for the sub-teb.

The shirred waistline is smart with a huge bow placed at the left hip. The shirring provides a nice all-around fulness to the skirt.

The bolero is emphasized by the applied band trim. The kimono cap sleeves are cute.

Style No. 3458 comes in sizes 6 8, 10 12 and 14 years.

The 8-year size requires 2 1-8 yards of 39-inch material with 3-8 yard of 27-inch contrasting.

It makes a sweet pretty outfit for street or party in Paquin red crepe de chine.

White voile is especially lovely for the graduate. And the vest thing about it is that any little girl can make it herself.

Pink or pale blue taffeta is adorable for parties.

Rayon novelties, wool challis prints and wool crepe are sturdy for all-around wear.

Our large Fashion Book shows how to dress up to the minute at very little expense. It contains most attractive Paris designs for adults and children, embroidery, etc.

Be sure to fill in the size of the pattern. Send stamps or coin (coin preferred).

Price of book, 15 cents, or 10c when ordered with a pattern.

Price of pattern, 15 cents.

The Examiner:
Please order for me:—
Pattern Number.....
Size .....
My Name.....
Address .....
.....
In enclose 15c in payment.
Allow five days for return

Just Between Us Women

A daily chat with Examiner neighbors conducted by Anne Wilcox

I know a lady in Peterborough who has as her maxim, "Don't take things out if you have not time to put them back."

• • • • • • •

Perhaps you think that is not necessary, but it is. I know a number of housewives whose homes are always cluttered with articles lying about, when there is really a place for them elsewhere.

• • • • • • •

In accomplishing a task, getting the needed things out that are to be used is essential. Putting them away should be essential also, for unless the tools, utensils and left over materials, etc., are put away, a portion of the job is left unfinished.

• • • • • • •

The confusion of articles left about and out of place is often so disturbing to the mind that it offsets the benefit of getting the task done.

• • • • • • •

Then if the worker does not clear up, someone else has to, which brings extra work on another member of the family.

• • • • • • •

There are times, of course, when a homemaker must do certain things regardless of the temporary confusion that must be permitted to remain onger than wished.

• • • • • • •

But you know leaving things out gets to be a very bad habit in housekeeping.

• • • • • • •

Some kitchens feel the effect of making a cake for quite a time after the cake is baked and out of the oven. The sugar canister, the flour sifter, baking powder can and various utensils are in evidence to show what has been going on.

• • • • • • •

Of course sewing materials must be out while the sewing is being done, but immediately one stops, then is the time to put away all traces of it

• • • • • • •

I know a number of housewives who do persist in leaving spools and scissors lying about after they have finished sewing, with the result that when they come to take up the tasks sometime later on, this equipment s generally misplaced and much time is lost in locating them.

• • • • • • •

And leaving things about does not apply to housekeeping. In every profession there are those who do the same thing and there are those who leave things about without being blamed for being a poor housekeeper

• • • • • • •

It is the homemaker who gets the blame and the name when the home looks in confusion, just as it is she to whom the credit belongs when the house is in order and well run.

Satisfactory Reports Murray St. Church W.A.

Annual meeting of the Women's Association of the Murray St. Baptist church was held on Tuesday, Jan. 27. All committees brought in highly satisfactory reports. The treasurer's report showing receipts of $384.79.

The officers for the year 1931 are as follows: President, Mrs. F. Irons; 1st vice president, Mrs. R. Gavine; 2nd vice president, Mrs. A. W. Wray; secretary, Mrs. W. H. Kidd; treasurer, Mrs. D. A. Loomis; pianist, Mrs. W. A. Baker; house committee, Mrs. S. Cottingham, Mrs. F. M. Somerville, Mrs. J. Lewis, Mrs. A. J. Raddon; visiting committee, north district, Mrs. A. Scott, Mrs. H. Tewsley, Miss B. Kidd, Mrs. R. Irwin; west district, Mrs. W. Shiner, Mrs. H. Webber; south district, Mrs. B. W. Harvey, Mrs. J. Johnston, Mrs. A. H. Campbell; east district, Mrs. J. Quinn, Mrs. Strickland; dorcas committee, Mrs. P. S. White, Mrs. Carlos Waller; flower committee, Mrs. Kingsbury, Mrs. Post, Mrs. Brumwell; executive committee: Mrs. White, Mrs. Moulton, Mrs. Cottingham, Mrs. Webber, Mrs. Brumwell, Mrs. G. Matthews, Mrs. W. Fitzgerald, Mrs. Westbrook, Mrs. Campbell, Mrs. Breyfogle, Mrs. W. D. Scott, Mrs. J. Armstrong, Mrs. Ingram, Mrs. Tewsley, Mrs. Irwin; representatives to the local Council of Women, Mrs. D. A. Loomis, Mrs. L. H. Ingram.

FOR JOHN'S TEA, COFFEE OR COCOA
'PHONE 929
w-Feb. 14—4643.

Elaine And Her Ideas From Paris

SPRING STYLES DROP 30 YEARS

Parisian Salons Display Dresses With Trains and Puffed Sleeves.

SKIRTS TIERED.

PARIS, Jan. 28.— (A.P.)— Time rolled backward 30 years yesterday in Parisian dressmaking salons where Spring styles are being shown.

The finery of 1901 is being dished up for the Miss of 1931, puffed sleeves, ruffled flounces, sweeping trains and pictures hats with crowns so shallow that they seem almost flat were paraded before style writers and buyers.

Ribbon bows and double ruchings of chiffon and intricate embroidery are all used to recall the fashion days of the early nineteen hundreds.

More than one evening gown is made of satin almost stiff enough to stand alone, while others of moire and lace sweep into trains that swish.

Lavender-flowered chiffon, reminiscent of the mauve decade, is shown in a flounced design trimmed with double ruchings of grey chiffon. A silver grey satin ball gown made on fitted lines with graduated tiers is worn with a three-quarter length grey satin coat pinched in at the waist and trimmed down the back with a garland of white gardenias.

Afternoon dresses of complicated cut made of dark flower-patterned silks are designed with puffed short sleeves, Bertha collars and tiered skirts.

That Body of Yours

By James W. Barton, M.D.

VARICOSE VEINS. ULCERS AND ECZEMA.

One of the unfortunate little habits that many of us possess is that feeling of doubt, of skepticism when anything new or unusual is brought to our attention.

Naturally this same habit of doubting, of being skeptical, about new methods or new discoveries in medicine, is found in many physicians, with the result that there is often a delay of months, even years, before they are willing to accept these new methods and discoveries, and then only after the weight of evidence is beyond the slightest question.

For instance during the war it was our habit to send recruits afflicted with varicose veins to the hospital and have these veins removed by the knife. It meant ten days to three weeks in hospital and no marching or heavy duty for three months, during which time they were of no use to their unit.

Similarly with hemorrhoids or piles nothing but operation would enable these recruits to get into the army.

And yet the injection of veins in various parts of the body had been done for years previous to the war, but owing to this doubting or skeptical attitude it had not come into general use.

Now the results of the injection method in varicose veins in legs, or varicose veins of the rectum which are called piles, is giving the most brilliant results and it is now the method in use in the majority of cases.

The solution used is quinine hydrochloride and urethane in distilled water.

What is the effect of this solution on the veins?

It so irritates and inflames the lining of the vein that the drainage therto automatically clots the blood and that portion of the vein injected—a number of inches—is destroyed. Four or five of these injections, one every five or six days for a month, will destroy the usual number or amount of veins in any individual.

And the big thing about it is that the patient walks into the physician's office and walks out; he loses no time from his occupation whatever.

In the case of varicose ulcer--those old chronic sores of past years—destroying the veins near it will result in quick healing of the ulcer. Similarly with old eczema adjoining varicose veins.

Varicose veins, hemorrhoids or piles, varicose ulcers, and chronic eczema due to varicose veins are all so common, and cause so much distress and loss of time, that those suffering therefrom are unwise if they do not consult their family doctor and get the benefits of this proved effective method of cure.

Favorite Recipe

GREENS IN ONION CUPS.

Six large onions, 1 teaspoonful salt, 1 hard-cooked egg, 2 tablespoonfuls drippings, ½ cupful water, 2 cupfuls cooked greens, ½ cupful dry breadcrumbs, ¼ teaspoonful pepper.

Cook onions until tender, scoop out the centres, and mix the scooped-out portion with the greens, seasonings, and the egg chopped fine. Fill the onion shells, place the crumbs on top, and pour a little of the drippings, melted, over each. Arrange the stuffed onions in a pan, add the water, and bake in a hot oven of 425° F. for twenty minutes. Serves 5.

ONION SOUP.

Peel and cut four onions in thin slices. Brown them in one and one-half tablespoonfuls of butter or drippings, add one tablespoonful of flour and let it brown then add one pint boiling water, stirring constantly, that the result may be smooth. Cook for fifteen minutes, then add another pint of boiling water, one and one-fourth teaspoonfuls of salt, and one-fourth teaspoonful of pepper. Serves 6.

More than 11,000 American tractors were imported into Canada last year.

Taste it! this marvelous new cereal

Rich nourishment of 3 great grain foods is in these crunchy brown pillows.

A CRISPNESS no other cereal possesses. The rich nourishment of three supreme food grains combined in one delicious, ready-to-eat cereal. A special oven-blending process creates in Crackels a new lingering flavour . . . a new form . . . so crisp that it's a delight. Stays crisp, because of the air-tight inner seal.

This fresh-from-the-oven crispness of Crackels lasts right down to the last spoonful in spite of milk and cream. You'll like Crackels. Ask your grocer for them.

Made in Canada by The Quaker Oats Company

QUAKER CRACKELS

ST. GEORGE'S ANGLICAN CHURCH IN SOUND FINANCIAL CONDITION

Rev. J. L. Hughes Addresses Congregation at Annual Vestry Meeting.

WARDENS RE-ELECTED

The annual vestry meeting of St. George's Church was held on Monday evening in the church basement, with Rev. J. L. Hughes, rector, presiding.

After opening with prayer and the reciting of the Apostles' Creed, the rector gave his report, dealing with the statistics and pastoral duties in connection with the church for the past year. "In view of the fact that we are passing through a period of financial depression," said the rector, "the finances of our church are in a creditable condition. Yet we were not to rest satisfied, contented, when we consider the amount spent on material comforts and pleasures. What is our return to God who gives us power to get wealth? A true perspective of this will change the financial attitude in our religion." He spoke of the necessity of reading church literature if we are to take an intelligent interest in the church's work, recommending the "Living Message," "Church Messenger" and "Canadian Churchman." In conclusion the rector referred to the greatest need of the church—consecrated lives for service—Jesus only.

The warden's report was presented by Ernest Tucker, people's warden, and showed the finances to be in a healthy condition, a small balance remaining at the end of the year. A good percentage had also been paid on allotments for missions. The retiring wardens, G. L. Martin, rector's, and E. Tucker, people's, were re-elected to office. Sidesmen elected were as follows: Messrs. A. Cuff, H. Ferguson, J. Dossett, A. Knott, A. Sims, R. W. Butler, R. King and W. Stephenson. Lay delegates appointed to the synod were Messrs. A. Cuff, also K. K. Mackenzie and J. R. Cleverdon, of Toronto.

Encouraging reports were read and presented, as follows:

For Sunday School, by Mrs. W. H. Andrews; Women's Auxiliary, by Mrs. A. Sims; Junior Women's Auxiliary, by Mrs. E. Tucker' choir, by Mrs. J. McWilliams; Ladies' Guild, by Mrs. H. Wood; Men's Club, by Mr. R. King.

Notable items in the reports were the providing by the Ladies' Guild of paint and other materials for renovating the exterior of the rectory last summer, in addition to a contribution of $70 in cash to the church warden's fund. The Sunday School had contributed $40.25 to the missionary work of the church. Gifts to the church for the past year included a cedar chest for altar linen from Miss Grace Tucker and a violet colored burse and veil from the choir.

A property committee was appointed, consisting of the wardens and Messrs. A. Cuff, R. W. Butler and Mrs. W. H. Andrews. Mrs. F. McBride and Mrs. Andrews were appointed representatives to the Peterborough relief committee meeting.

On the motion of R. W. Butler, seconded by E. Tucker, a vote of sympathy was extended to Mrs. Hughes in the death of her sister.

Mr. Butler acted as secretary for the meeting. Through the kindness of the wardens, light refreshments were served at the close of the meeting and a social time enjoyed.

CANADA'S LEATHER INDUSTRY.

The capital investment of the leather industry in Canada in 1929 had a total value of $27,059,201.

Red Tape Put Aside

Miss Elizabeth Penner, a Mannonite nurse, who for some time was virtually a girl without a country, to allow whose entrance to the Dominion, when the United States ordered her deportation, Canada put aside the red tape of officialdom.

CHRISTMAS GREETING

The following poem which appeared in January 20th issue of The Examiner under the date of Warsaw should have read under Keene date line.

Roy Bolin, son of Mr. Patrick Bolin, wrote the following poem when in a reminiscent mood and posted it as a Christmas greeting to a former school teacher. Although a resident of Winnipeg for many years he has not forgotten the beauty spots of his native village:

Like roses from the garden
Are the friends of childhood days.
The hands of time are backward turned,
On bygone scenes we gaze.

Down winding lanes of memory,
Once again we fondly roam;
Through cherished fields we wander back
Again with friends from home.

The present from the canvas fades,
We live in days gone by,
We tread again the old time paths
That deep in fancy lie.

We see the lazy river
As it winds on past the mill,
To mingle with the placid lake
That laves the wooded hill.

The old frame village school house,
Where hopes and aims are born,
Before life's sterner truths we face,
Or cares our brows adorn.

This picture old friends bring us
That around the heart entwine,
As with joy and friendship greet you,
For the sake of Auld Lang Syne.

—R. BOLIN.

MARMORA

Miss V. Woodhouse is visiting relatives at Yarker.

A dance was held at the home of Mr. B. Gifford on Friday evening.

Mr. T. W. Rhind is attending the Dominion Bank convention at Toronto this week.

At the adjourned meeting of Marmora Public Library Board, held in the Library on Tuesday, D. E. Bell was re-elected chairman; Mrs. (Dr.) Thomson was re-elected secretary-treasurer; and Miss Jennie Connors was again appointed librarian.

WILD LIFE INCREASE IN YUKON

Wild life conditions in the Yukon Territory continue good. Caribou, moose, mountain sheep, and mountain goat are increasing in numbers and bears are very numerous in all parts of the territory. Wolves and other predatory animals are kept in check by the bounty of $30 for wolf and $15 for coyote.

The Man Who Stole Her Gems

This the Glass This the Mark This the Man

He Left His Mark

A society woman in a Western city left her home one afternoon. A robber entered and stole her jewels — from a safe. He appeared to have left not a mark or clue. Whatever he touched, including the safe, had been rubbed or washed. But he forgot one thing, as robbers always do. A carelessly placed drinking glass on the sideboard showed he had taken a drink. The glass revealed a thumb-print.

The police had that thumb-print on record, with a picture of the man. He was quickly found, and the jewels were discovered in his room. The owner got all of them back—the man got a prison sentence. All because of a finger-print touch.

So Do You—on Foods Dangerous Finger-Prints

This true story shows how you leave finger-prints on everything you touch. They will not incriminate you honest people, but they often do some fearful damage. Those prints are germladen. Life Extension Institute lists 27 diseases which may be conveyed by such imprints on food.

These germs come from touching things which other people touch. People who have colds, perhaps, and have coughed or sneezed in their hands. People with other troubles. We cannot dodge those germs if we mingle with people, and handle what they touch. In a card game, for instance, every card may convey some dangerous germs to you.

The safe way is to wash your hands often, and always before you eat. Not with ordinary soap, but with Lifebuoy Soap. That contains a germicide so powerful that no active germs exist after its use.

Wash your hands with Lifebuoy often. Teach the habit to your children. Health is too valuable to risk. Millions of people are warding off millions of troubles in that way.

But Lifebuoy is not a medicinal soap. It is an exquisite soap, based on two palm oils. The world has never learned a way to make a better beauty soap and bath soap. No perfume, save the scent of health. And you will come to think it the finest odour on earth.

Your nearest dealer sells Lifebuoy. Why not buy a supply and test for yourself its remarkable qualities?

Lever Brothers Limited, Toronto

Stops Body Odour

Lifebuoy Health Soap

A Luxury Soap Plus a Germicide

Maroons Share Second Place Honors With Leafs

TORONTO LOSES CLOSE TUSSLE TO AMERICANS

Primeau and Blair Score Leafs Goals as Smythemen Drop 3-2 Decision.

"SURPRISE" AT BOSTON.

Goal By Stewart of Maroons in Detroit Game May Be Protested.

TORONTO, Ont., Jan 28 (By George Maguire, Canadian Press Sports Writer).—Apparently tired of being a stepping stone for other teams in the National Hockey League, the Philadelphia Quakers astounded the hockey world last night by their fine display against Boston Bruins, which ended in a 3-all tie, but to hold the Bruins to a tie in Boston was a feat clearly entitling the Quakers to their claim for a moral victory.

It was the first time this season that the American group cellar occupants have succeeded in snatching a point from a team in their own section, although they have taken five from Canadian Division clubs.

The two other matches resulted pretty much as expected. The crippled Maple Leafs bowed to the Americans at New York, 3 to 2, while Montreal Maroons maintained their unbeaten record against Detroit Falcons by beating the Motormen, 2 to 1.

While the game had no material effect on the group standings, the Maroon victory coupled with Toronto's downfall has again created a deadlock for the second perch in the Canadian divisions between the Leafs and Munromen. The teams have 31 points apiece, four behind the pace-setting Canadiens.

The Maroon victory is not yet completely assured, as a disputed goal from the stick of Nels Stewart may require a judgment by President Frank Calder as to its eligibility. The tally was the first of the game and was scored by the crafty Maroon centre after, it is said, the timekeeper had sounded the gong, indicating the finish of the opening 20 minutes. The officials in charge of the game declared they had not heard the gong until after the puck had entered the net. They included the incident in their report to the president.

Carson Cooper, Detroit's "shovel-shot" expert, knotted the count in the second session, after accepting a pass from Ebbie Goodfellow, league leading marksmen, to skate right in on Goalkeeper Davy Kerr, for an easy tally.

Smith Scores Winner

Hooley Smith, fiery wingman, notched the winning marker with barely a minute remaining to play in the final frame. It was an artistic goal which followed a brilliant bit of stick-handling by the temperamental one who worked his way clean through the Falcon defense to easily outguess Dolly Dolson, Detroit net minder.

The American triumph came at a most opportune time, as defeat would have made it difficult for them to remain in real contention behind the Leafs and Maroons.

Playing without Red Horner, defence player, the Leafs' small staff was further weakened when "Ace" Bailey, their leading sharpshooter, was forced out of the tilt through a recurrence of an old injury during the first period.

George Massecar put the Amerks in the van half-way through the opening frame on a pass from "Red" Dutton. Billy Burch increased the lead after 13 minutes had elapsed in the second session, and then Joe Primeau put the Leafs in the hunt four minutes late on a pass from Harvey Jackson.

Flashy Normie Himes practically salted the two points away for the Star-spangled hockeyists early in the final chapter, when he took Johnny Sheppard's pass to blaze a short drive past Goalkeeper Lorne Chabot, who had not been scored on by the "A's" in their three previous encounters with the Torontonians. Andy Blair, elongated centre player, wound up the scoring some 10 minutes later by netting a long shot.

First Ice Carnival Held At Millbrook

MILLBROOK, Jan. 28 (Examiner Correspondence).—The initial carnival of the season was held on the Cosmos rink on Monday evening, with a large number of skaters on the ice, the point of outstanding remark being that very few came in costume.

The 'carnival spirit,' however, was quite strongly in evidence, and plenty of enjoyment was provided by the races, skating competitions, etc., music being supplied by means of a large victrola.

Bernice Smith, who came daintily outfitted as a French doll, was awarded the prize for the ladies' best costume, a pocket size manicure set being handed her by the judges; for the men's comic costume Sherin Brown carried of the prize, a pack of playing cards.

The honors for the best skating couple went to Walter Sayles and Kathryn Donnelly, who each received a box of chocolates. Reg Edmunds won the race for boys under twelve, his prize being a book, while George Harkness and George McKnight came off victors in the obstacle race, and again chocolates to each contestant was the award. Dalton Brown won the senior boys, race' his prize being an eversharp pencil.

B. B. Dawson, treasurer of the Cosmos Rink Company, distributed the prizes, the other officers of the organization being: Douglas Sheppard, manager; J. A. Deyell, caretaker; C. B. Sutton, secretary. Directors: A. H. Jeffrey, B. L. Richards, W. H. Jordan, R. I. Fallis, H. W. Hutchison, and S. R. Eakins.

Brampton Excelsiors Representing Canada

TORONTO, Ont., Jan. 28.—(C. P.)—Brampton Excelsiors, holders of the Mann championship of Canada, will represent the Dominion in the International lacrosse series with the United States. The series likely will be played in May at Baltimore. Officially, no decision regarding the selection of Excelsiors has yet been made, but prominent officials of the Ontario Amateur Lacrosse Association stated that Brampton would be chosen. The Excelsiors will be assisted by three supporting players chosen from strong Canadian teams.

HOCKEY SCORES.

NATIONAL LEAGUE

Americans	3	Toronto	2
Maroons	2	Detroit	1
xBoston	3	Philadelphia	3

x—Overtime.

INTERNATIONAL LEAGUE

Detroit	2	London	0
Buffalo	2	Cleveland	0

CANADIAN-AMERICAN LEAGUE

Philadelphia	8	New Haven	1

AMERICAN LEAGUE

Buffalo	2	Duluth	1
Chicago	8	St. Louis	3

ONTARIO ASSOCIATION

Senior A Series

Port Colborne	c3	Nationals	2

Senior B Series

U. of T.	3	Guelph O.A.C.	2

Intermediate Series

Belleville	4	Kingston	2
Midland	1	Penetang	0
Burlington	7	Georgetown	3
Port-Colborne	7	St. Catharines	1
Walkerton	4	Owen Sound	0
Chatham	4	Blenheim	2

Junior Series

Trenton	2	Whitby	0
Toronto C. C.	3	Parkdale C. C.	2
Marlboros	2	U. of T.	1
Oakville	1	Acton	0
Hagersville	b4	Port Dover	3
Stratford	4	Galt	1
Orillia	7	Parry Sound	1
xBrantford	11	Preston	2

a—10 minutes overtime.
b—20 minutes overtime.
c—30 minutes overtime.

N.O.H.A. SENIOR

Cobalt	3	New Liskeard	2

N.O.H.A. JUNIOR

Sault	5	Chapleau	1

NATIONAL LEAGUE

International Section

	G	W	L	T	F	A	P
Canadiens	26	16	7	3	77	56	35
Toronto	26	13	8	5	59	55	31
Maroons	28	14	11	3	63	63	31
Americans	26	10	9	7	44	42	27
Ottawa	26	5	19	2	47	80	12

American Section

Boston	26	17	7	4	89	58	38
Chicago	26	16	8	2	65	39	34
Detroit	27	12	11	4	65	57	28
Rangers	27	10	11	6	63	55	26
Philadelphia	28	2	24	2	46	116	6
Total goals					621	621	

Next Games

Thursday — Toronto at Ottawa; Philadelphia at Canadiens; Boston at Rangers.

Saturday—Philadelphia at Toronto; Rangers at Maroons

Sunday—Toronto at Detroit; Ottawa at Americans; Canadiens at Chicago.

INTERNATIONAL LEAGUE

	G	W	L	T	F	A	P
Buffalo	28	18	8	2	65	38	38
Windsor	26	13	10	5	71	65	31
London	29	14	12	3	58	52	31
Cleveland	28	12	12	4	72	66	28
Pittsburg	27	11	11	5	62	71	27
Detroit	30	13	16	1	55	69	27
Syracuse	28	8	18	2	65	87	18
Total goals					448	448	

NEXT GAMES

Tonight—Syracuse at Windsor.
Thursday—Buffalo at Pittsburg; Windsor at Detroit.
Friday—Syracuse at London.
Saturday—London at Buffalo.
Sunday — Windsor at Cleveland; Buffalo at Syracuse.

CANADIAN-AMERICAN LEAGUE

	G	W	L	T	F	A	P
Springfield	22	19	3	0	89	44	38
Providence	24	13	6	5	74	45	31
Boston	24	8	15	1	55	70	17
Philadelphia	24	7	14	3	48	63	17
New Haven	25	6	18	3	39	83	15
Total goals					305	305	

NEXT GAMES

Tonight—Springfield at Providence
Thursday—Springfield at Boston.
Saturday—Boston at Springfield.
Sunday—Providence at New Haven.

AMERICAN LEAGUE

	G	W	L	T	F	A	P
Tulsa	23	16	6	1	75	45	32
Chicago	27	14	11	2	68	53	28
Kansas City	24	12	10	2	39	27	24
Duluth	23	11	11	1	44	42	22
Minneapolis	24	11	12	1	39	50	22
Buffalo	21	8	10	3	32	42	16
St. Louis	20	4	16	0	27	65	8
Total goals					324	324	

NEXT GAMES

Tonight—Minneapolis at Kansas City.

Thursday—Buffalo at St. Louis; Minneapolis at Kansas City; Duluth at Chicago.

MAYBE YES AND MAYBE NO

The boxing business is tangled up like it has never been before. The heavyweight title is in the possession of a fighter who won it on a foul and who, like former champions, intends to choose his own opponents regardless of what the boxing commissions tell him. Gotham sport writers are predicting that should Stribling meet Schmeling at Chicago, Stribling will come out of the fray with the title. These experts even go so far as to say that Stribling will do the trick in the first few frames. Another prediction is that if Maloney and Carnera meet it will be Maloney who hits the canvas and stays there. If Sharkey and Mickey Walker meet the decision probably unpopular, is already picked to go to the Boston Tar. The best fight of them all should be a meet between Young Stribling and Carnera and I am inclined to pick Stribling to win over the great big man from Italy.

STEVE ROCCO WINS IN EXCITING BOUT

Toronto Flyweight Star Extended to Defeat Louis Carpentero.

TORONTO, Ont., Jan. 28.—(C.P.)—Steve Rocco, local aspirant to the Canadian flyweight championship, outpointed Louis Carpentero, speedy little Phillipino from Toledo, Ohio, in the 10-round feature bout on the Shamrock Athletic Club's boxing program here last night. The winner scaled 113 and Carpentero 114½.

"Red" Bragan, local welterweight, who has been more or less of a sensation in recent bouts, lost his first decision in several starts in the semi-final tussle. Lloyd Hybert, durable New York city welter took his measure in a torrid six rounder. Bragan had previously beaten Hybert, but after Referee Lou Marsh imposed a fine of $10,000 for illegal tactics in the second round, "Red" lost much of his effectiveness. Hybert weighed 148¾, one pound more than Bragan.

CURLING

AT LAKEFIELD.

Played on January 24, at Lakefield, in local competition:

E. A. Tanner	N. W. Kyle
E. Watson	W. W. Yale
Dr. Gibson	G. A. Charlton
D. H. Webster	E. A. Northey
Skip 13	Skip 8
D. A. Macdonald	N. Sherin
A. G. Lawless	F. L. Erskine
W. Watson	Rev. W. J. Creighton
J. E. Galvin	G. Spence
Skip 8	Skip 7

TO-NIGHT'S HOCKEY SCHEDULE

(By the Canadian Press)

International League

Syracuse at Windsor.

Canadian-American League

Springfield at Providence.

American League

Minneapolis at Kansas City.

Ontario League

Guelph at Niagara Falls, Kitchener at Stratford, Galt at Oshawa.

Our Boarding House . . . . . By Ahern

JUNIORS MUST WIN TO-NIGHT

Saints Are Sure of Place in O. H.A. Play-offs Regardless of Result.

LAKEFIELD AT NORWOOD.

To-night's game between the two local junior teams and the battle at Norwood between Lakefield and the Combines have a great bearing on the group race. Regardless of whether they win or not tonight, of course, St. John's are "in"—that is they can drop to-night's fixture and still be sure of a place in the group play-offs, for they have a total of eleven points to their credit, which assures them of at least second place. Hockey Club on the other hand must win to-night or beat Lakefield in Lakefield to make sure of a play-off, provided Havelock repeat their win over the Northerners in their clash to-night. A win for Havelock and a loss for Hockey Club will put the Combines in second place and eliminate Campbellford, whose only hope of making the grade is to have both Hockey Club and Havelock lose tonight, with themselves to beat Lakefield and Hockey Club to lose to the same outfit in the games remaining to be played. It's developed into quite a race. Here's the standing:

	W.	L.	T.	Pts.
St. John's	5	1	1	11
Hockey Club	4	2	0	8
Havelock	3	3	1	7
Campbellford	3	4	0	6
Lakefield	0	5	0	0

Games to-night—St. John's at Hockey Club; Lakefield at Havelock.

Postponed games—Campbellford at Lakefield; Hockey Club at Lakefield.

CRUCIAL SERIES IN INTERMEDIATE LOOP

Petes Meet Bowmanville in Rubber Town on Saturday—Return Game Here.

Peterborough Intermediates will again clash in battle royal with their Lakeshore League rivals on Saturday night at Bowmanville, and will send down the same line-up that ensured a 4-2 victory on Monday night, last. This arrangement is definite, Manager James Coursey having approached the O.H.A.

Tentative plans have also been made for the Bowmanville squad to fulfil a return engagement here, either on Tuesday, February 3, or the next day, Wednesday.

Unusual interest is being shown in sporting circles in the outcome of these two battles, as on them depends the decision as to which of these teams, shall play off with Oshawa for the group honors.

Judging by the form which the local team displayed at the Bowmanville arena at the beginning of this week, their prospects of success are decidedly rosy. However, "J.C." is taking no chances and has ordered a workout for Thursday night at Brock street rink.

He was well pleased with their showing on Monday. He had reason to be too, for the squad certainly did merit the goals they got and in taking into consideration the roughness of the ice and its heaviness, they played a game which outrivalled that of their opponents, who be it understood can line up no mean team.

Colombia is considering a new tariff bill authorizing the President to increase or decrease duties according to the cost of living and the condition of crops.

ON TEE AND GREEN

Latest news and views of the Golfing World

By RALPH H. REVILLE

By Ralph H. Reville.
(Special to Examiner, Copyright, 1931.)

The annual meeting of the Royal Canadian Golf Association is scheduled for next month in Toronto, the date being Saturday, February 21st. It is understood that the Annual Reports will be of a very satisfactory character, the association notwithstanding the 1930 business and financial depression having had a successful year in all departments of its varied activities.

The report of the Nominating Committee, names the following as the officers for 1931:—President, Alfred Collyer, Montreal (for a second term) Vice-Presidents, to be elected by the new executive committee —(last year they were W. H. Plant, Toronto, and H. Milton Martin, Edmonton) Secretary-Treasurer, to be appointed by the new executive committee, (Mr. B. L. Anderson, has held the office for several years.) Executive Committee, British Columbia, Kenneth McLennan; Alberta, H. Milton Martin; Saskatchewan, N.C. Byers; Manitoba, C. W. Jackson; Ontario, Gordon T. Cassels, W. M. Plant, L. M. Wood; Quebec, G. H. Forster, Adelard Raymond, N. M. Scott; Maritime Provinces, Hugh McKay.

Under the constitution the member clubs of the Association had until December 20th to place in nomination any other name. There were no nominations in the Provinces of Alberta, British Columbia, Manitoba, the Maritimes and Saskatchewan, so in these provinces the nominees of the Nominating Committee go in by acclamation. In Ontario however, Mr. W. P. Dobson, Toronto, has been nominated by the Weston Golf and country club and the Summit Golf and Country Club so in this province there will be a contest.

It is understood that at the Annual Meeting the question of inviting the British Ryder Cup team of professionals who will be in the States next summer to extend their tour to Canada will be considered. In 1927, the British pros. played against the Canadian pros in Toronto and Montreal and the fixtures attracted large galleries.

In Great Britain, there is a strong feeling developing against the Royal and Ancient of St. Andrews the governing body of golf in the old country. No objection is made to the headquarters of this impostant Association being retained in historic auld St. Andrews although it is thought London should be the headquarters but it is argued that it is conducted althogether along too aristocratic and autocratic lines. It is even urged that the professional and trade interests should be represented on its august committees. Unless, the R. and A. reforms itself the threat is made that many clubs and golfers will join together in forming a rival association. It is to be hoped that such a radical step will never be taken. The R. and A. is one of the traditions of the game and its golfing world. It does seem however, that its officers and committess should be elected by the clubs at large as in Canada and the States and not by a small and privileged coterie, which more or less has been the method in the past.

The new lighter and larger ball which came into play throughout the United States on January 1st, is being subjected to all kinds of tests on different courses and by different experts.

One of the most thorough and interesting of these tests was tried out at Pinehurst, N.C., under the supervision of the famous golf architect and former professional Donald J. Ross. He chose two star amateurs, two good amateurs and two average "85 to 90" men for the experiment. From four balls driven by these players the two best drives were counted. George T. Dunlop, Jr. and Forbes K. Wilson, the Princeton and Yale captains, were the two star amateurs. Richard Chapman of Greenwich and William S. North of Chicago, Williams and Harvard golfers, respectively, were chosen as the "good" amateurs, while A. B. Jenks of Manchester, N.H. and Charles S. Stroud of Biddeford, Me., consistent better-than-average veterans, represented the average player. The following were the results of this very fair test:

Player	Old	New
Dunlap	249	238
Wilson	249	236
Chapman	231½	225½
North	222½	224
Jenks	193	183
Stroud	184½	180½

It will be noticed that the long-hitting Dunlop and Wilson drove respectively 11 yards and 13 yards less with the new ball than with the old. Chapman lost six yards whilst North actually added one and a half yards to his best drive with the new ball. The average players Jenks and Stroud suffered a loss in distance of respectively 10 yards and 4 yards.

As a result of this test it would seem that the long-hitting amateur players will suffer more in length from the new ball than will the average player—a contention which has been made from the start by the sponsors of the new ball, who claim that the use of this larger and lighter ball will really be to the advantage of the average player when pitted against low handicap opponents.

It must be remembered that this Pinehurst experiment was made without any appreciable wind. Against the wind, the new ball it is admitted will suffer from 15 to 20 yards in length. So far the top-notch professionals have demonstrated that with no wind the driving distance of the new and larger ball is only penalized a couple of yards or so. The next few weeks in the big tournaments in the Southern States the scores of the leading players will be watched with keen interest. That will be the acid test of the new and lighter official ball of the U.S.G.A. and will tell the story as no experiments can hope to do. In the meantime it should once more be stressed that this new official U.S. ball is not the official ball in either Canada or Great Britain although it can be used if preferred, by players in both these countries in any matches or championships.

Already a large number of Canadians have left for Bermuda to enjoy Golf this winter on the many beautiful courses to be found on the "Isles of Fairyland." The first big Open Tournament is to be held there January 27-31. The ladies championship is scheduled for February 16-21 and the mens' championship, March 3-7. There are also Collegiate and other fixtures. Many Canadian golfers will compete in all these events. On more than one occasion Canadians have won Bermuda Championships. Miss Ada Mackenzie of Toronto and Mr. A. N. C. Gosling, of Toronto, of recent years the Ladies' and Mens' Championships respectively. Mr. Gosling annexed the Qualifying Medal in last year's championship which was won by P. Perkins former British Amateur champion.

The Islanders and visitors alike are all agog over the approaching visit of the Prince of Wales and Prince George who will spend a day in Bermuda on their way to South America. The Royal party is scheduled to land at St. George's early on January 27, and will enjoy a round of golf at the famous course at Tucker's town. Their Highnesses will be entertained by the Colonial Government at a luncheon party at the club house, and in the afternoon a reception will be held at Government House, to which the acting governor, E. W. Evans and his wife, have invited 500 guests. The Princes will then drive through the streets to the wharves where a launch will be waiting to return them to the Oropesa the ship on which they are travelling. It is ten years since Bermuda last saw the Prince of Wales and the greatest interest is being taken in his forthcoming visit and that of his brother Prince George.

The Royal Canadian Golf Association announced this week the dates of the 1931 Canadian Open Championship. They are Thursday, Friday and Saturday July 9, 10 and 11 and at the Mississauga Golf and Country Club one of the most beautiful courses in the Toronto district, recently lengthened and greatly improved. This is the first major championship ever to be staged at Mississauga which in addition to a sporting course has a particularly charming club house. The U.S. Open Championship is to be held this year at the Inverness Golf Club, Toledo, Ohio, July 2, 3 and 4, so this gives the U.S. professionals and amateurs four or five days interval before coming on to Toronto for the Canadian Open—an admirable arrangement. The Canadian Amateur Championship will be held at the Royal Montreal Golf Club in August, dates yet to be decided upon.

Madoc High School Defeats Tweed 3—2

MADOC, Jan. 28.—(Examiner Correspondence).—Tweed High School hockey team played their return game at the Madoc Arena on Monday evening against the Madoc High School team with Rev. W. L. Wright as referee. Thomas Moffatt of Tweed Consolidated School as manager of the Tweed boys and J. B. Hough of Madoc High School, manager of the Madoc team.

The teams seem to be pretty evenly matched, and the game might have been anybody's at different periods of the evening. Madoc opened the scoring by a good combination play terminating in a pass from Ross to Akey, who secured the first goal for Madoc to the delight of the Madoc spectators. Penalties were few in this period for everyone was playing hockey. To Tweed was handed out two penalties, and to Madoc, one. Tweed proved unable to score in this period.

At the beginning of the second period, West secured the second counter for the home team by a lone rush, shot through the defence, and hit the net for another counter. Madoc earned one penalty in this period, but though Tweed tried every variety of combination, they were unable to beat Madoc's well-tried defence and the vigilant goalie.

The third period found Tweed determined to place a counter, and for some time the rubber was passed from one end to the other, neither side making much headway. After several minutes of rough give and take Tweed's men placed a goal, to be followed quickly by another, thus tying the game. Penalties were much more frequent now, often resulting in a man from each side going off together. After one such brief rest, Akey succeeded in securing the puck from a scramble, and made sure to secure a counter, leaving the final count 3-2 in favor of Madoc's High School hockey team.

Line ups:

Tweed—Goal, J. McCuCtcheon; right defence, J. Ryan; left defence, S. LaFountaine; centre, R. Maguire; right win, L. Merew (Capt.); left wing, S. Archer; subs, C. Rashotte, R. Cotton, B. Terry.

Madoc—Goal, C. Nickle; right defence, D. Ashley, left deefnce, A. Rupert (Capt.); centre, A. Ross; right wing, P. Akey; left wing, R. Whytock; sub, K. West.

STEWART AND BAILEY ARE IN SECOND PLACE

No Changes in Individual Scoring Leadership of National Hockey League.

ROCKBURN IN OLD BERTH.

Quakers Hand Out Surprise of the Season By Holding Bruins to 3-all Tie.

TORONTO, Ont., Jan. 28 (By Jack Hambleton, Canadian Press Sports Writer).—Philadelphians rubbed their eyes and looked again when they saw the sport pages this morning. It seemed almost too good to be true. Last night their hockey team invaded Boston for a scheduled National Hockey League fixture. The Quakers didn't win, but they did manage to hold the American section leaders to a three-all tie, thus furnishing the greatest surprise of the current season. The result didn't mean a great deal to the Bostonians, who are still two full games ahead of Chicago, but it was certainly encouraging to Philadelphia, who had now won two games and tied two out of the 28 played.

In the other two games scheduled, both reached a foregone conclusion. Maroons had been favored to whip Detroit, and just managed to do so 2—1. The Maple Leafs dropped one to Americans, which was rather expected, since the Torontonians were playing with a battered-up aggregation of players. In addition, Horner, their utility defence man, was out of the game via the three-major penalty rule. The loss brought Toronto fron an undisputed second place into a tie with Montreal Maroons for that position.

As matters stand now, Canadiens are leading the Canadian group, two games in front of Toronto and Maroons; Americans are two games further back, while Ottawa is still in last place. In the American section, Boston are two games in front of Chicago, who, in turn, are three games ahead of Detroit. Rangers are one game behind Detroit, and Philadelphia is still away below.

There were no changes the individual scoring leadership. Ebbie Goodfellow, Detroit, has scored 19 goals and 12 assists for a total of 31 points, with the Cook brothers of Rangers second and third. Howie Morenz leads the Canadian loop with 19 goals and 8 assists, while Bailey, Toronto and Stewart, Maroons, are four points behind the Canadian star.

Harvey Rockburn, Detroit, managed to annex a couple of minor penalties last night, and is still far in front of the penalty collectors with 92 minutes spent in the pen. Alex Smith, Ottawa, leads the Canadian section with 65 minutes enforced rest.

The leaders:

Canadian Section

Team: Canadiens. Played 26, won 16, lost 7, tied 3, 35 points.

Most points: Goals and assists—Morenz, Canadiens, 19 goals, 8 assists, 27 points.

Most goals—Morenz, 19.

Most assists—Primeau, Toronto, 16.

Most shutouts—Toronto, 7.

Most penalties—Alex Smith, Ottawa, 65 minutes.

American Section

Team: Boston. Played 28, won 17, lost 7, tied 4, 38 points.

Most points: Goals and assists—Goodfellow, Detroit, 19 goals, 12 assists, 31 points.

Most goals—Bill Cook, Rangers, 20.

Most assists—Boucher, Rangers, 17.

Most shutouts—Chicago, 9.

Most penalties: Rockburn, Detroit, 92 minutes.

THEATRES

AT THE GRAND

MIDNIGHT MAIDS IN TOWN

On Thursday, January 29, a smart musical comedy production will come to the Grand Opera House, Peterborough. This company, "The Midnight Maids, is comprised of 35 people, including in the cast many famous musical comedy and vaudeville stars, and a chorus of undeniable beauty and ability. This is the company which is playing such a long and successful engagement at the Grand Opera House in Hamilton this season, and the director has moved his company out to play some outside engagements this week. Later the ocmpany will return to Hamilton to resume its engagement.

"The Midnight Maids presents one of the smartest musical revues ever seen in this city. They will play here for one evening only.

Those who attend will witness colorful scenery, beautiful costumes, lovely girls, and a cast of principals, which includes such famous names as Lefty Levine, noted Hebrew comedian; Marion Wakefield, beautiful and talented soubrette; Sally Kay, blues singer; Florence Oxford, Babette diminutive and lovely singer and dancer, Johanna Slade, Eva Chaffin, Bunny Whitlock, the Lewis Sisters, Tom Brisky, and others, all under the expert direction of Frank Wakefield.

A large attendance is expected when this production appears here.

Bring Your PRINTING Problems to Us

Sixty Minutes Of Bang-Up Hockey Promised Fans

TREMENDOUS!
Don't Miss Seeing This New Fascinating Star
MARLENE DIETRICH
—in—
"MOROCCO"
Feature at 7.30 and 9.30
LAST TIMES TO-NIGHT—7 AND 9
THURSDAY AND FRIDAY
2.30 - 7.00 - 9.00

THEY'RE OFF!
WARNER BROS. present AL JOLSON in "BIG BOY"
Feature at 3.20 7.50 9.50
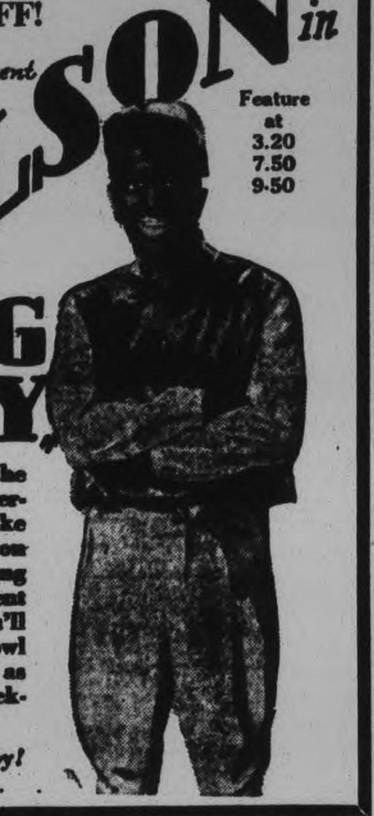
You can't clock the laughs in this entertainment classic! Take a tip! Set your bets on "Big Boy" for a killing in the entertainment sweepstakes — You'll cheer, laugh and howl as you follow Jolson as the wisecracking blackface jockey!
Big Boy Is A Big Joy!

HOCKEY!
JUNIOR O. H. A.
The Game you have been waiting for.
St. John's
VS.
Peterborough H. C.
TO-NIGHT (Wednesday)
Brock Street Rink
Reserve Seats and Balcony 55c. West Side, Gentlemen 37c; Ladies 25c. East Side 25c. Tax Included
These teams are very evenly matched and a good game should result.
2d-24

FULL LINE-UPS ON BOTH CLUBS

Drop in Temperature Puts Ice in Perfect Condition For O.H.A. Battle.

FACE OFF 8.30 P.M.

Both St. John's and Peterborough Hockey Club will have their full string of stars out for the big game to-night at the Brock Street Arena. The teams will line-up as follows:—

Hockey Club		St. John's
Foley	goal	Miller
Wood	defence	Ellis
McCullough	defence	Howe
Epps	centre	Calladine
Meagher	wing	Cuthbertson
Dallin	wing	Gardner
Tuck	sub	Milliken
Thirnbeck	sub	Wilshaw
Jones	sub	Merrett

It is some time since Peterborough has been represented by such two smart junior teams as this year's edition of St. John's and the Hockey Club. Both teams have real talent on their rosters. The break fast, skate hard and play a passing and open brand of hockey.

The drop in the temperature last night has put a first class sheet of ice on the Brock Street Arena, Icemaker Fred Thirnbeck states.

When the teams face-off at 8.30 there will be a full house to cheer their favorites on. This game from every angle will be 60 minutes of bang-up hockey.

Dragoons Romp Off With 10-6 Victory

Snappy Fielding and Timely Hitting Feature of Garrison Softball League Fixture.

Two games in the Garrison Softball League were played last night at the Armouries. Snappy fielding and timely hitting featured both struggles, and there was little to choose between any of the pitchers. What the spectators lacked in numbers, they more than made up for in noise—the second game especially keeping them excited from start to finish.

In the first contest, Dragoons galloped off with a 10-6 victory over "O" Company, but they were never sure of the game till the end. Bunching their hits in the first, second and third innings, the winners playing smart ball defensively kept their opponents trailing them.

The batteries:

Dragoons—Stuart and Sloan.

Rangers, "D" Company—Trennum and Smith.

The game between Machine Gunners and "C" Company was a peach, with the former getting the range toward the end to beat the Rangers 14 to 13. Both teams put up a great battle offensively and defensively, and only the Gunners' strong attack late in the game gave them the win. The twirling in this contest was very even throughout.

The batteries:

Machine Gunners — Hope and Claveson.

Rangers "C" Company— Simmons and Griffin.

An Alsatian dog recently attended the funeral at Sheffield, England, of his master and almost consant companion for 10 years, William Mabe.

Trenton Blanks Whitby In O.H.A. Junior Game

WHITBY, Jan. 28. — Trenton's O.H.A. Junior entry nosed out the local team in a listless game here last night by 2 to 0. Neither team was able to show much in the way of combination play, due to the sticky condition of the ice. Trenton notched both counters in the second period and successfully staved off the best efforts Whitby made to even the score.

Heard and Bye were best for the locals, while Chalmers in the net for Trenton saved his team any number of times. On the offensive, Mattis and Bohan were prominent and scored their team's goals. The line-up:

Whitby.—Goal, Holliday; defense, Thompson and Scott; centre, Heard; wings, Brown and Rowden; subs., Hall, Hodge, Mayne and Bye.

Trenton.—Goal, Chalmers; defense, Colverson and York; centre, Bohan; wings, Mattis and Dolan; subs., Bigin, Kidd and Jordan.

Referee: A. W. Armstrong, Oshawa.

PORT COLBORNE BEAT NATIONALS

Emerge Victors Over Queen City 3-2 After 30 Minutes Overtime.

SEVENTH VICTORY.

PORT COLBORNE, Ont., Jan. 28 (C.P.)—A determined band of "sailors" representing this town in the Ontario Hockey Association Senior "A" series resisted the powerful thrusts of Toronto Nations in a thrilling 30 minute overtime clash here last night and emerged victorious over the Queen City all-star collection, 3 goals to 2.

The victory was the seventh in nine starts for the Ports, who are leading the group with 14 points, with Hamilton Tigers second with 10 points. Tigers, however, have played two games less and the champions can tie the locals by winning their remaining games, while the Ports lose to Toronto Marlboros who play here next.

Considered two of the strongest aggregations gathered together in the O.H.A. for some years, Marlboros and Nationals are tied in the standing with six points apiece, and their chances of entering the play-offs appear decidedly slim.

Last night's game was one of the best seen here this season. A record-breaking crowd thronged the arena and saw the Ports take the lead in the first frame, only to be overtaken and again in the first overtime period when the Sea Fleas again knotted the count. Cuthbert's pretty goal in the third overtime, however, settled the issue.

NEW HAVEN OVERWHELMED.

PHILADELPHIA, Jan. 28. — The Philadelphia Arrows rode roughshod over the New Haven Eagles last night in a Canadian-American Hockey League contest at the Arena, winning 8 goals to 1, and setting a new record for scoring during the current campaign.

By their victory the Arrows went into a tie for third place in the league standing with Boston Tigers, while New Haven was shunted down into the cellar position.

Garrett scored three of Philadelphia's goals, Murray two, with one each to Hudson, King and Andrews. Himes scored for New Haven.

GREAT BRITAIN TO SEND STRONG REPRESENTATIVES TO OLYMPICS

Newly Formed British Empire Games Will Have No Effect on Teams.

28 NATIONS ENTERED.

LONDON, Jan. 28 (By The Canadian Press)—Substantial assurances are forthcoming that Britain will send strong, representative teams to the Olympic Games at Los Angeles in 1932. Any belief that might have been held regarding the effect upon the Olympic Games of the newly instituted British Empire Games, opened at Hamilton, Ontario, last August and scheduled for every four years, is largely unfounded. Lord Rochdale, leader of the British Olympic Games movement, says Britain will be adequately represented at Los Angeles.

Lord Rochdale spoke strongly on the matter at a recent meeting here of the Olympic council, says Sporting Life. He pointed out that since the first Olympiad at Athens in 1896, the United States had loyally supported the Games, no matter where they took place, to the utmost of their resourses, "and it would be base ingratitude on our part not to do all in our power to help them to make those at Los Angeles as big a success as those in London in 1908."

There is no question that the 1932 Games will be on a different scale altogether to those in 1904 at St. Louis. The Olympic movement at that time was, as it were, in its infancy, and many nations which now regularly participate had then not the least idea as to the value of athletics towards national efficiency. This had the result of making the St. Louis Games practically an all-American affair, for the European nations were practically unrepresented, and the consequence was that with the exception of the 56 lb. weight secured by a Canadian, all the track and field events were competed for and won by U.S. athletes. Two of the victors on that occasion, Rose and Sheridan, repeated their successes in throwing the discus and putting the shot at the London Games four years later.

"While it is not necessary for us to attempt to send to Los Angeles the vast number of athletes and officials who represented us in post-war days at Antwerp, Paris and Amsterdam, it is all the more necessary that Great Britain should make an impressive appearance, inasmuch that already no fewer than 28 nations have accepted the invitation of the United States to compete, while others have intimated their intention of doing so if at all possible," Sporting Life added.

"The Americans are hoping that the tenth Olympiad will surpass all its predecessors in every possible way. If enthusiasm and superb organization can accomplish this they will doubtless attain to their ambition. The honor of holding the celebration has come to them only after really admirable persistency. In 1920 the United States International Olympic Committee sent William May Garland—a sportsman to whom Los Angeles is the real centre of the universe—to Antwerp with an invitation to the International Olympic Committee to hold either the 1924 or 1928 Games in the Californian capital.

"Unfortunately for them these had been pledged to Paris and Amsterdam respectively, but Mr. Garland was informed that there was a possibility of the 1923 Games—at that time unassigned—being secured if the committee were satisfied with the suggested arrangements.

"From that moment Mr. Garland did not leave them alone, and at every opportunity he urged the claims of Los Angeles, with the result that at the meeting of the International Committee in Rome in 1923 the United States was unanimously selected as the nation to which usual thoroughness, the Americans immediately went to work. The Governor of the State of California appointed a Commission, composed of leaders in the sporting, civic, business, and industrial life of the United States itself at once communicated with the nations of the world to the effect they would regard it as a 'friendly gesture' if the Games were supported.

"The result has been really remarkable, for never before so far in advance of the Games has such a response been made to the invitations, and the fact that, at least on this occasion has inspired the organizing committee to supreme efforts.

"The preparations are already practically complete. The stadium will seat well over 100,000 spectators; the track has been remodelled to suit the requirements of the Olympic Committee, and the accommodation for everyone and everything is on an elaborate scale.

"Not only this, but the programme itself has already been arranged, and, extending over 16 days and nights, this includes athletics, 'Soccer' football, rowing, boxing, gymnastics, wrestling, weight lifting, fencing, swimming and water polo, equestrian sports, cycling, hockey, rifle and pistol shooting, and the modern pentathlon."

Teuton Boxer Denies Derogatory Remarks

NEW YORK, January 28 (C.P.). —His broad fact beaming, black eyes shining with pleasure, Max Schmeling moved into New York to-day, genuinely happy to be back in the land that voted him heavyweight champion of the world.

The youthful German, with the features of a young Jack Dempsey, sailed into Brooklyn late last night on the liner Europa, accompanied by his trainer, Max Machon, a dozen pieces of baggage, and a cute little Daschund named Cecilie, third in the line of Teuton dogdom aristocracy that is rapidly becoming the favorite pet of the New York box fight writers fraternity.

Max appeared to be in splendid physical condition, eager to get to work on preparations for his title battle in June with "Young Bill" Stribling, Georgia's challenger for the heavyweight crown. He was anxious to explain that, regardless of statements in the paper, he has never made derogatory remarks regarding either the New York State Athletic Commission, which recently stripped him of his title, or the German Boxing Federation with which he has been tilting. Over and over again he insisted that he wants to fight Jack Sharkey, feels sure that eventually he will face the Boston Sailor in a prize ring.

New highways opened in the United States last year had a total mileage of 7,952, while those constructed in Canada covered 8,083 miles.

Regent
TO-DAY, THURS., FRI.
2:30, 7 and 9
Funny enough to make a cat laugh out loud.
The Season's Comedy Sensation

Ooooh Aunty!!!
"CHARLEY'S AUNT"
with Charlie Ruggles
June Collyer
Directed by AL CHRISTIE
A COLUMBIA PICTURE
Don't miss the antics of the hilarious old lady from Brazil where the nuts come from. You'll roar when you see it and laugh for months afterwards when you think of it.
Also
GEORGE SIDNEY CHARLEY MURRAY
In
"The Love Punch"
FOX SOUND NEWS MUSICAL ACT

Grand Opera House
THURSDAY, JANUARY 29TH
PETERBORO'
DELLS
MIDNIGHT MAIDS
SMART MUSICAL REVUE
Company of 35 Clever Singing, Dancing and Comic Artists, now tourng Canada
1 DAY ONLY
EVENING, 8.15
SEATS NOW ON SALE. PRICES:
$1.00, 75c, 50c, 25c, Plus Tax
2d, 24, 28

Collegiate Auditorium
WEDNESDAY EVENING
FEB. 4TH, AT 8.30 P.M.
The Musical Event of the Season
UNDER THE AUSPICES OF THE KIWANIS CLUB OF PETERBOROUGH
HART HOUSE STRING QUARTET

ALL TICKETS RESERVED AT BOND'S DRUG STORE
Lower Floor, $1.00; Students Half Price, 50c. Balcony, 1st five rows $1.50. Balance 75c
Seat plan open Monday Jan. 26th at 9 a.m.
3d 17-24-31

OLYMPICS SHUT OUT TECUMSEHS

Detroit Team Strengthened By Acquisition of Players From New York Rangers.

BITTER PILL FOR LONDON.

TORONTO, Ont., Jan. 28. (By George Maguire, Canadian Press Sports Writer)—Strengthened by the acquisition of Sammy McAdam and Jack Kenney, forward and defenceman, respectively, from New York Rangers, of the National League, Detroit Olympics scored a surprise, 2 to 0 victory over the powerful London Tecumsehs last night. In the other scheduled International league fixture, the league leading Buffalo Bisons downed Cleveland Indians 2 to 0.

As a result of Tecumseh's defeat the Bisons increased their lead at the head of the pack to seven points, leaving the Londoners and Windsor Bulldogs deadlocked in second place and far behind.

Detroit's victory was a bitter pill for the Tecumsehs who were battling for undisputed possession of the second rung. It was the Londoners' second straight loss since establishing the season's consecutive winning streak of seven games.

McAdams showed a liking for his new surroundings by opening the scoring late in the final period by hoisting a long shot which the London goalguardian misjudged. Just one minute later he teamed up with Leo Goldsworthy, former Londoner, for the Olympics' second tally. McAdams engineered the opening and Goldsworthy topped it off with a pretty goal.

The titleholders outplayed the Bisons during most of the game but they failed to beat Goalkeeper Taughter, who played brilliantly to register his eighth shutout of the season.

Al Gauthier, recruited from the Ontario league, notched the league leaders' first tally on a pass from Cahill late in the first frame. Ronnie Martin clinched the verdict late in the last 20 minutes by breaking fast and outdistancing the Indian checkers who had been concentrating on the offensive and pelting the puck into the Clevelander's cage.

Only one contest is carded tonight. Syracuse Stars travel to Windsor and Bulldogs may get the jump on their London rivals in the battle for second place as the Tecumsehs do not play until Friday and they will be weakened somewhat then as the Chicago Black Hawks have recalled Doc Romnes, a useful forward.

Theodore Planning Financiers' Session

CANBERRA, Australia, Jan. 28.—(C. P. Cable via Reuters).—One of the first acts of Hon. E. G. Theodore, who has returned to the Cabinet as Commonwealth Treasurer will be to call a conference of outstanding financiers, bankers and business men for the purpose of formulating a "forward" financial policy. Mr. Theodore believes the banks have the power to alter or control the present critical situation in some degree.

Meanwhile the Commonwealth Labor Party remains split over Mr. Theodore's re-entry into the Cabinet at the request of Premier Scullin, and Hon. J. E. Fenton, former Minister of Trade, declines to withdraw his resignation, which he made in protest against the Prime Ministers' attitude.

Not one case of parrot disease (psittacosis) has been reported in England since May 20, when importation of the birds was banned.

Speed and more speed. The world of science and mechanics is again striving to break present speed records. The death defying velocity of 250 miles an hour on land still does not satisfy the craving to flash across distance in almost incalculable time. Four men have driven these giants of speed cars at over 200 miles an hour and only one lives to talk of his experience. He is Capt. Malcolm Campbell who is going to try and break the present world's record of 231.447 miles an hour established by the late Sir Henry Segrave in 1929. In his next attempt Capt. Campbell will drive a new monster of unique design more than half again as powerful as the late Sir Henry Segrave's famous Golden Arrow. It has been named the Bluebird. It is said that one of Campbell's chief aides during the coming speed trials will be H. J. Leech who was one of the few survivors of the R-101 disaster in France. Capt. Campbell's highest speed record stands at 206.95622 an hour.

AT THE CAPITOL

MARLENE DIETRICH IN "MOROCCO"

Well, here she is at last—the lady who is rumoured to be putting Miss Garbo's nose out of joint. She is a very colorful person, but she isn't quite as ethereal as the exotic Greta. However, she can put it all over the Swedish actress when it comes to letting herself go. Perhaps that is the notable difference in their technique. Greta Garbo gives the impression of acting—every minute. When she simmers up, it looks as if she did it just because the director told her to, or else because her temper got the best of her. But this Dietrich lady does it with every ounce of personality behind it—just as if she had held herself in for so long that the result is absolutely inevitable. She scorned the women who followed their men into the desert—over hot and burning sands, the rearguard of a rapscallion, daring army. And then—she weighed in the balance a Rolls-Royce car, a gallant and wealthy suitor, an assured position and ropes of pearls, against a tall lad with a "Come hither" look in his eye and a sidewise smile. Which of them won? You had better see the picture and find out.

Color and atmosphere give the proper setting to this new and compelling actress. Morocco, with its lights and shades, its dusky walks and its veiled women—the desert sand, white and burning—an African cafe on a typical African night, smoldering, heat-filled—they all have their way in this glamorous picture that centers about the new lady of the screen. She says her sentences carefully. It is related that she was coached in her English words with much attention, and that her vocabulary is very limited in the English language, for she comes from Germany. Perhaps that is why her little sentences are so clipped and brief. Anyway, she is an interesting person, with her somewhat tough ways and vivid personality. She is quite at home in the setting of burning African nights and torrid sands.—Jeanette.

Hockey Notes.

Soft ice necessitated the postponing of four scheduled South-End City League games at the Sacred Heart Rink last night. It was late in the afternoon when it was decided to call off the hockey for the evening, and many of the players turned out only to be disappointed. Dates for these games will be announced later.

A BEDTIME STORY

by Howard R. Garis

UNCLE WIGGILY'S TURNIP TRICK

Uncle Wiggily sat before the fire in the den of the Fox. That Bad Chap was close behind the rabbit. On each side of Uncle Wiggily was another Bad Chap, the Bob Cat on his left and the Wolf on his right.

In one paw Uncle Wiggily held a large turnip which he had picked up on the path as he hopped through thewoods a short time before. And soon after picking up the turnip the three Bad Chaps had caught Mr. Longears and had taken him to the den of the Fox to nibble him.

"Well, what have you thought of?" asked the Fox, for just then the three Bad Chaps had been going to nibble the rabbit Mr. Longears had asked them if he might eat the turnip he had picked up. They said he might thinking it would make him fatter for nibbling and then Uncle Wiggily, looking at his turnip, had said:

"Wait a minute. I just had a thought.

"Go on. Tell us!" snapped the Fox.

And be quick about it!" ordered the Wolf.

Uncle Wiggily sat before the fire.

"For we are getting hungry!" mewed the Bob Cat with his silly little tail, of which he was so ashamed that he sat on it nearly all the time. "We are very hungry!" purred the Bob Cat.

"As you know," said Uncle Wiggily holding up the turnip, "I asked you to wait about nibbling me until I had a chance to eat this."

"And I sadi you might," spoke the Fox. Leaning over the to other Bad Chaps. "It will make him fatter," he whispered again.

"Sure!" agreed the Wolf.

"Nothing could be better!" snarled the Bob Cat.

"Bur," went on Uncle Wiggily, "I'm sure you wouldn't want me to eat this frozen turnip, would you?"

"Is the turnip frozen?" asked the Fox, suspicious like and sanitary.

"Feel for yourself," invited Uncle Wiggily, holding out the yellow vegetable, for this was a yellow turnip of good size.

"Yes, it's as hard as a rock!" said the Fox, feeling of the turnip.

"Frozen solid!" agreed the Wolf and Bob Cat.

"Well, what next? Do you want us to eat that frozen turnip for you?" asked the Fox and he wasn't very polite about it either.

"No, I don't expect you to eat this frozen turnip for me," said Mr. Longears. "I can eat my own turnips, thank you!"

"Then why all this talk and delay?" howled the Wolf. "Come on, Wiggy! Eat your turnip and get done with it, and then we can nibble you. Go on—eat it!"

"No," spoke the rabbit, 'I would rather not eat this frozen turnip. It might give me the toothache and you know as well as I do that it is no fun nibbling a rabbit with the toothache, is it?"

"No, indeed!" answered the Wolf.

"He has the right of it!" mewed the Bob Cat.

"Well, if you don't want us to nibble you until you eat that turnip and if you aren't going to eat it when it's frozen, what are we going to do about it?" asked the sly and cunning Fox.

"What I would like to do," went on Uncle Wiggily, "is to put this turnip down in front of the hot, blazing fire, where you are all three so cozily gathered around. The fire will thaw out the turnip then I can eat it and thae—"

"Then we can nibble you!" chuckled the Fox. "Oh, boy!"

"Yes, I suppose so," sighed Mr. Longears. "Well, now to thaw out my frozen turnip," said Uncle Wiggily aloud. And to himself he whispered: "I think it will be quite a trick, too." He put the hard, frozen turnip on the hearth near the blaze. The Bad Chaps sat waiting for the vegetable to thaw so the rabbit could eat it and then they would nibble him. But Uncle Wiggily knew more about frozen turnips than did any of the Bad Chaps.

The rabbit knew that turnips are nearly all water. The water in this turnip was frozen and if it was thawed out too quickly the aater would turn into steam and blow up, just as if you stopped the spout of the tea kettle and clamped down the lid and then boiled it. But don't ever try that for the kettle will explode. And that's just what the frozen turnip did.

As soon as the hot fire had turned the water in the frozen turnip to steam —"Bang! Bung! Bing! What an explosion there was!" Uncle Wiggily being at the back of the den did not get hurt. But the Bad Chaps were banged on their noses, toeses nga pawses by the flying, bursting turnip. And they were so surprised that the rabbit ran out and got safely home to his bungalow before they knew what had happened.

"Well, it's a good thing I thought to play that turnip trick," chuckled Mr. Longears, "It saved me from being nibbled."

(Copyright, 1931, By Howard R. Garis.)

ANNUAL MEETING OF OMEMEE S.S.

T. C. Ivory and C. Lamb Appointed Superintendents of Trinity Church S.S.

OMEMEE, Jan. 28. — (Examiner Correspondence.)—The annual meeting of Trinity Church Sunday School Board met at the home of Mr. Lamb with a good attendance, Mr. Weir presiding. The meeting was opened with prayer by T. C. Ivory.

In the absence of the treasurer, Mr. Scott, through illness, Mr. Ivory gave the report for the year.

Balance from last year, $30.88; donations of $1 from Mr. Race; donations of $1.00 from Mrs. Doube; donations of $1.00 from N. H. Kennedy; special collection, $19.81; rally collection, $11.05; missionary, $8.59; Sunday school, $105.18; Adult Bible class, $31.50; proceeds from Christmas tree, $24.75. Making a total of $224.76. Expenses, $213.08, leaving a balance of $11.68.

The collections of the Adult Bible class were $40.09.

T. C. Ivory and H. Lamb were reappointed to the positions of superintendents.

The following teachers were appointed: D. Weir, teacher of Adult Bible Class; assistants, F. Johnson and H. Gardiner.

F. G. Sandy teacher for Young Ladies' Bible Class.

Teachers for the various classes are as follows: Mrs. Lamb, Mr. Lamb, Mrs. Vaughan, Mrs. Blewett, Mrs. Sandy, Mrs. Eggleson. Primary rom teacher, Miss Race; assistant, Miss Madeline Gray.

Mrs. Bradburn re-appointed secretary. Fred Weir re-appointed treasurer and librarian. Mrs. A. Stinson, Supt. Cradle Roll Dept. Miss Race, pianist; assistant, F. Weir.

Rev. McDonald, of Kinmount, was to be communicated with regarding surplus, Sunday school supplies and to learn if they would be of assistance in his S. S. work of the north country.

Mr. Scott's resignation was read and accepted, but with regret, as Mr. Scott has spent 37 years in active Sunday school work, 31 years as treasurer.

The secretary was to convey the thanks of the S. S. board to the Ladies' Association for their kindness in giving the Christmas tree and the donation of proceeds of entertainment. Also that the secretary write a letter of sympathy to Mr. and Mrs. Pogue and family on being under quarantine with scarlet fever. That we use the star for a perfect class; that a pupil attend 3 Sundays before being enrolled as a member. That the cross and crown pins be discontinued. That 12 shorter Catechisms with proof texts be ordered.

At the conclusion of the meeting dainty refreshments were served by the hostess, Mrs. Lamb.

New Feat of Canadian Engineers

The above picture shows a new one in engineering feats in progress at Toronto, Ont., the bridge span at the right of the picture is being moved in a semi-circle to meet the section on the left of the picture, without removing any of the supports of the old structure.

MEMORIAL SERVICES FOR PAVLOVA.

THE HAGUE, Jan. 28.—Memorial services were held here yesterday for Mme. Anna Pavlova, the Russian ballerina, who died here last week after a short illness with pleurisy.

The body has been sent to London, where it will lie in state before cremation.

PRESIDENT HONORED BY DRAMATIC CLUB

Rev. Father McGuire of Hastings, is Presented With Purse of Gold.

HASTINGS, Jan. 28. (Examiner Correspondence.)—The members of the Dramatic Club of Our Lady of Mouhnt Carmel Church tendered a farewell banquet to their President, Rev. Father James T. McGuire, on Thursday evening in Lynch's Hall.

Over fifty members and ex-members of the club sat down to the daintily arranged banquet table. The members also had for their guest, Rev. Father Ferguson, of Warkworth and Rev. Father McCarthy, of Norwood.

Immediately after the banquet John Doherty read an address and Miss Mary Walsh made the presentation of a well filled purse. Father McGuire thanked the members for their generosity, also their many acts of kindness shown towards him during his stay in Hastings.

Rev. Fathers Ferfuson and McCarthy also gave short addresses. Mr. James Lamey acted as chairman.

TWEED.

Miss Mary Quinn is visiting her sister, Mrs. N. Munroe, of Toronto.

Miss Loretta Woodcock has returned to her home here from Belleville General Hospital, where she underwent a serious operation.

Miss M. Hawkins has returned home from Belleville.

Mr. and Mrs. William O'Keefe, of St. Catharines, visited friends in town recently.

Mr. D. Collins, of New York, is visiting his uncle, Mr. William Collins.

Mr. and Mrs. T. Sampson, of Fort William, are visiting the latter's sister, Miss Dewey.

Mr. and Mrs. Ray Quinn and Miss Marjory Quinn, attended the K. of C. dance at Belleville.

Rev. Father Whalen, of Earnesville, was in town on Friday.

Mr. P. Way, of Stirling, spent the week-end at his home in Tweed.

Mr. Bernard Collins, of Belleville, is visiting his brother, Mr. William Collins, who is ill.

Mr. and Mrs. LaPalm, of Detroit, are visiting the latter's parents, Mr. and Mrs Dennis Hotts.

Mr. Simone, of Toronto, spent the week-end in Tweed.

A Sweet Stomach!

What a pity when youth and vitality are set at naught by a disordered stomach and bad breath! Don't have them at any age! Hearty eaters—hard smokers—high livers—find Stuart's Dyspepsia Tablets a boon and a blessing.

Why have a sour stomach, or risk a bad breath? Chew a Stuart Tablet. No soda, just a soothing combination of Calcium Carbonate, (the modern anti-acid, more effective than soda) Magnesium and the like. Result:- a sweet stomach, improved digestion, no pains, no discomfort.

MAKE THIS TEST!

Purchase a package of Stuart's Dyspepsia Tablets at your druggists'; (one tablet will neutralize 2½ times its weight of acid material in the stomach) use after meals and be convinced that it is not necessary to suffer the distresses of indigestion.

At All Drug Stores

The Quickest Relief for Gastric Disorder

STUART'S DYSPEPSIA TABLETS

TILLIE THE TOILER

By Russ Westover

BRINGING UP FATHER

By George McManus

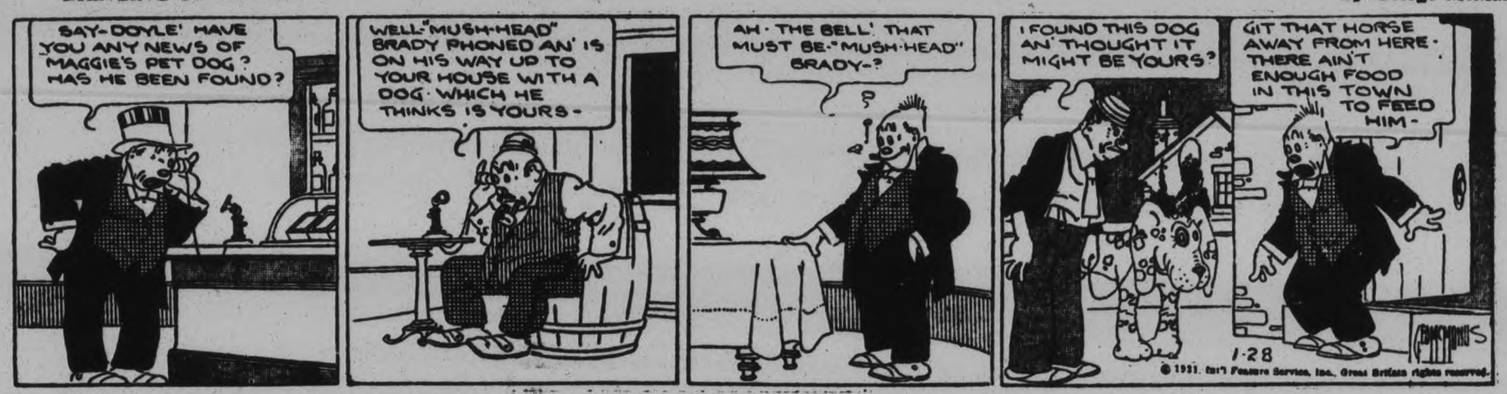

TOOTS AND CASPER

By Jimmy Murphy

DUMB DORA

"We like it!"

said IVOR and DONALD

• aged 8 and 10

● *Have you discovered this pleasant-to-take form of cod-liver oil?*

GREAT news, mothers! You don't have to hound your children into taking cod-liver oil—for they *like* it, this emulsified way.

Here's real proof. When the Scott's Emulsion reporter recently called on Mrs. E. M. McMullin of 176 Jarvis St., Toronto, he found that she didn't believe *anything* could make her two sons, who are pictured above, take cod-liver oil. Neither of them liked the flavor of plain cod-liver oil. So naturally she wanted to see how Scott's Emulsion of Cod-Liver Oil would appeal to the boys.

They each tried some for us . . . "Say, I like it!" said Donald. "It tastes fine!" grinned Ivor.

Pleasanter to take—but that isn't all

Pale, thin, run-down children need cod-liver oil. Give them the pleasantest form—Scott's Emulsion. Scott's Emulsion hasn't that strong "fishy" taste. It doesn't upset even delicate stomachs. It brings you purest Norwegian cod-liver oil in a perfect emulsion. Easier to take—easier to digest. Assimilation is complete. You get *more* good out of Scott's Emulsion and you feel the benefits *quicker*.

Scott's Emulsion contains no alcohol. It is rich in vitamin A, the growth-promoting vitamin that helps guard against disease. It is rich in vitamin D, the sunshine vitamin that prevents rickets. It contains minerals that help form sound bones and teeth. So Scott's Emulsion is fine for growing children, infants, nursing and expectant mothers.

Get Scott's Emulsion of Cod-Liver Oil to-day. See youngsters gain new weight and vigor. At your nearest druggist, in large home-size and small traveling size bottles. Sales Agents: Harold F. Ritchie & Company, Limited, Toronto.

SCOTT'S EMULSION OF VITAMIN-RICH COD-LIVER OIL

Pleasanter to take—Easier to digest

Results are Satisfying - Bargains are to be had in the Want Ads.

WANT AD. RATES

Cash 1 cent per word or figure per insertion.

If Charged 1½ cent per word or figure per insertion.

Phone We will call for your ad. and give you the cash rate. **1600**

CHARGES:

Card of Thanks	50c
In Memoriam (up to 3 inches)	75c
Over two inches, per inch	50c
With black border, extra	25c
Birth Notice	50c
Death Notice	50c
Locals (Back Page) per inch	$1.00
Black Local (Back Page) per in.	$1.40

INDEX TO EXAMINER CLASSIFIED WANT ADS.

Agents Wanted L
Boarders Wanted ..... F
Business Opportunities ..... K
Cottages, Summer Resort ..... E
Dressmaking ..... E
Employment Wanted ..... J
Female Help Wanted ..... H
Found ..... N
For Sale; General ..... A
To Rent: Houses and Apartments ..... B
General Notice ..... T
Livestock ..... O
Lost ..... M
Male Help Wanted ..... G
Pet Stock ..... W
Personal ..... R
Poultry For Sale and Eggs ..... P
Radio I
Real Estate For Sale ..... D
Used Cars For Sale ..... S
Wanted; General ..... Q

a For Sale—General

CHOICE MANVERS POTATOES, 80c Bag at House, 85c Delivered. Special prices paid for Fowl. 'Phone R. F. Doig, 2097. 6d-25-1755A

52 VICTROLA RECORDS, NEW CONDition. One Violin, full size, complete. 506 George Street S. 3d-24-4145A

RADIO POLES. APPLY P. ZINSTON, 589 Reid. 6d-27-4137A

BABY CUTTER, IN GOOD CONDITION. Apply 263 Hunter W. 3d-26-4176A

HOUSEHOLD FURNITURE, INCLUDing Electric Stove, Vacuum Cleaner, Rugs, etc. 'Phone 2049M, between Seven a.m. and Five p.m. 3d-25-4190A

CARROTS AND TURNIPS, 50c BAG. Cabbage 40c Dozen. 'Phone 734. 3d-26-4200A

PAIR OF GIRL'S BOOTS AND Skates, size 5, cheap. Apply 476 Murray Street. 'Phone 1368J. 3d-26-4210A

DOUBLE FOR YOUR MONEY — YOU can buy a Large Load of Wood for $2, $3, $4. 3378J. 3d-26-4211A

ELM WOOD, MIXED WITH SLABS— One Dollar's worth if desired. Full Half-cord, $4. Hardwood Slabs, $5.50. Body Hardwood, $6. Coal and Coke. Deal, 1959W. 3d-26-4216A

SEE OUR PRINTS—SPRING DRESSES Just in. Record Store. 3d-26-4219A

OUTBOARD MOTOR, IN PERFECT condition. 'Phone 1016M. 3d-26-4221

a For Sale—General

HORSE-POWER, COMPLETE, IN A1 condition, cheap. F. Clarke, Cavan. 'Phone 971 ring 1-2. 5d-25-4131A

KITCHEN FURNITURE. APPLY 267 Dalhousie Street. 3d-24-4157A

POLICE DOG, 8 MONTHS OLD; PRICE reasonable. Apply 294 Stewart. 'Phone 2822J. 3d-25-4183A

HEATER, IN GOOD CONDITION. Apply 574 Wolfe. 3d-26-4220A

GIRL'S TUBE SKATES AND BOOTS, size 5½. 513 Reid. 2d-25-4222A

MALE FOX HOUND, GOOD ON FOX only. 'Phone 2763M. 3d-26-4217A

b For Rent—Houses and Apartments

MODERN APARTMENT FOR COUPLE, with Stove; with Furniture or without; over R. C. Braund's Store. 'Phone. 3d-24-4162B

BRIGHT, SIX - ROOMED HOUSE, North-Central; conveniences; also Garage. Apply 183 Antrim Street. 6d-27-B

TWO UNFURNISHED ROOMS. 241 Stewart Street. 3d-26-4224B

FOR SALE OR RENT — SOLID RED Brick House, fireplaces, hardwood floors, desirable location. Apply 813 Water Street. 2d-24-4179B

6-ROOMED HOUSE, 45 FRANK St. Apply 561 Chamberlain. 3d-28-30-31-4198B

TO RENT OR FOR SALE — 6-ROOM Bungalow, almost new. 'Phone 2636J. Apply 121 Hilliard Street. 6d-29-4201B

For Rent—General

GARAGES FOR RENT, CONVENIENTly situated in down town business district. Apply 437 George Street dif-C

GOOD GARAGE. APPLY 267 DALhousie Street. 6d27-4156C

d Real Estate

FARM FOR SALE OR TO RENT — Lot 1, Con. 12, Township of Cavan— 200 Acres, good woods and pasture; Comfortable House and good barn and outbuildings; situated near Bethany and Ida P.O., 10 miles from Peterborough. Will exchange for a House in Peterborough. Apply A. E. Stratton, Review Office, Peterborough. 3mo.-Mar.15-4205D

FOR SALE — SNAP! SMALL DOUBLE House, shows 10% investment, central. Would consider Small Car part payment. Apply 293 Dalhousie Street. 'Phone 273. 4d-25-4143D

FOR SALE — FRAME HOUSE, SIX Rooms, good barn, garage, hen house, 15 Acres; ample water supply. 3 miles from City. 'Phone 311 ring 6. 3d-24-4138D

FOR SALE OR RENT—7-ROOMED house, furnace, gas, garage, good garden. Phone 678 r 31. 4d-26-4169D

HOUSE FOR SALE—363 McDONNELL street. Will take car part payment. See this. 3d-25-4163D

FOR SALE OR RENT — ONE HUNdred Acres, Good Farming Land, cleared, spring water. Would take House in City as part payment. For further information, write Box 4163, Examiner. 3d-27-4163D

f Boarders Wanted

TWO BOARDERS. APPLY 280 PARK. 3d-24-4147F

ROOM AND BOARD. 265 HUNTER. W. 3d-24-4150F

ONE BOY OR MAN BOARDER; CENtral. 'Phone 2437F. 3d-25-4188F

CLEAN ROOMS, GOOD BOARD. APply 144 Murray Street. 3d-26-4203F

g Help Wanted, Male

AGGRESSIVE YOUNG MAN, WITH Capital, Wanted to Assist Advertiser in Buying and Selling Bankrupt Stocks. Apply Box 4164, Examiner 3d-24-4164G

BOY WANTED FOR BAKE SHOP. Dawson's Bakery. 3d-26-4213G

GOVERNMENT POSITIONS — AS Postmen, Clerks, Stenographers, Customs and Immigration Officials Free Booklet tells how to get them. Obtainable only from the oldest Canadian Civil Service Correspondence School. M.C.C., Ltd., Toronto 10. 9d-3,7,10,14,17,21,24,28,31-4498G

h Help Wanted, Female

DINING-ROOM GIRL WANTED. American Hotel. 3d-25-4801H

EXPERIENCED MAID. APPLY 483 Water. 3d-26-4208H

HOUSEKEEPER WANTS POSITION: no objection to country. Write Box 4209, Examiner. 3d-26-4209H

Gramophones and Radio

EXTRA FINE RADIOS — SAVE TEN to $40. 'Phone 1154W. 541 Sherbrooke. 5d-27-4174I

BRUNSWICK PHONOGRAPH — COST Four Hundred when new. Will sell for Fifty Dollars, complete with Fifty Records. 303 Bethune Street. 3d-26-4812I

RADIOS REPAIRED — AERIALS Erected. Satisfaction guaranteed. Radios for Sale. 'Phone 2794J. 3d-26-4212I

j Employment Wanted

PAINTING—LOWEST PRICES. WORK Guaranteed. 'Phone 2368. 3d-24-4155J

YOUNG MAN WANTS WORK OF ANY kind; no job too small. Write Box 4202, Examiner. 3d-26-4202J

RELIABLE WOMAN WANTS HOUSEkeeper or Restaurant Work; good reference. Mrs. Little, 516 Water. 3d-26-4218J

l Agents Wanted

AGENTS WANTED TO INTRODUCE Royal Buckingham, the Modern Table Cover. Looks like linen, needs no laundering. A necessity in every home. Low price, liberal commission. Write for Free Selling Outfit Dept. 119, Public Service Mills of Canada, Ltd., London, Ont. 3d-14,21,28-3974L

m Lost

LADY'S GOLD WRIST WATCH, ON King or Park Streets. Initials "W.G." Liberal reward if left at 280 Park. 3d-24-4146M

BLACK CLUB BAG, ON THURSDAY night, between Peterborough and Lakefield, containing hockey outfit, skates and boots. Notify 87, Lakefield. Jack Elmsley. 2d-25-4195M

o Live Stock

FOR SALE—6 BROOD SOWS, DUE TO freshen March; one-year-old hog, and colts. Apply G. W. Fife, Indian River. 6d-27-4136O

FIVE STOCKERS AND ONE HEAVY Horse. 'Phone 1268. 3d-26-4223O

HEAVY CLYDE MARE (IN FOAL), prize-winner; 1 Heavy, 2 years old; 1 Heavy, 1 year old; both Belgians; both prize-winners. P. Leahy, 11 ring 4-2, Douro. 4d-26-4175O

FOR SALE — 10 PIGS, 3½ MONTHS Old. Reg. Pearson, Lakefield. 'Phone 542-31. 4d-27-4206O

p Poultry

WANTED — LIVE POULTRY. HIGHest Market Prices Paid. Bring them to 189 Charlotte Street 'Phone 771 Atkins. 26d-43-4039Q

HOUSE WANTED, OR DUPLEX, WITH Garage, by March 1st. Write Box 4214, Examiner. 3d-25-4214Q

22 LEGHORN HENS, 85c EACH. Welsh strain. 'Phone 850 ring 5. 3d-25-4173P

FOR SALE—FIFTY WHITE LEGHORN Pullets, ninety cents each. Also two four-hundred egg incubators. H. C. Howson, Bailieboro. 3d-28-30-1-4193P

t General Notice

PAPERHANGING — ROOMS PAPERed, Five Dollars Room up, including Paper. Dainton 2968W. 3d-24-4151T

FURNITURE UPHOLSTERING, REpairing, refinishing. 353 Water. Phone 1096. H. G. Rumary. 9d-23,26,28,30,2,4,6,9,11-4075T

q Wanted

LATHE WANTED (SMALL), ACCURate and suitable for Machining Metal. Write Box 4165, Examiner 3d-24-4165Q

WANTED— BY BUSINESS GIRL, BEDSitting-room, in private family; Board preferred. Write Box 4149, Examiner. 3d-24-4149Q

WANTED TO BUY — GOOD USED Piano; will pay cash. Box 4153, Examiner. 3d-24-4153Q

LIVE FOWL — BEST PRICES. S. Levine. 'Phone 2150. 25d-29-3717Q

ROOMERS WANTED. BOARD OPtional. 412 George Street. 3d-25-4177Q

WANTED TO RENT — 25 TO 50 Acres, near City. Write Box 4186, Examiner. 3d-25-4186Q

RUBBER STAMPS

RUBBER STAMPS OF ALL KINDS Leave you order with The Examiner If you can't call, phone 1860. dif-2949

Thousands Rendered Homeless By Mexican Earthquake

Above shows a scene in Oaxaca, thriving town of 28,000 population, near Mexico City, which was nearly razed by a recent earthquake that took a toll of over a hundred lives and imprisoned many of its inhabitants in its mass of fallen debris. The photographer shows a general view of the damage, which has rendered thousands homeless and has stricken the surrounding district in a series of tremors, the worst since 1912.—Associated Press photograph.

BENNETT TO VISIT CAPITAL OF U.S.

Expect St. Lawrence Waterways Will Be Discussed With Hoover.

LEAVES THURSDAY.

OTTAWA, Ont., January 28 (C. P.). — Premier R. B. Bennett will leave for Washington to-morrow, going via New York. While the primary object of his visit is to examine the Canadian Legation in the United States Capital, much interest will be centred on the conference between the Prime Minister and President Hoover, when doubtless such problems as the St. Lawrence Waterways development will come up.

The Government had under consideration the appointment of a Canadian Minister to Washington, and many are of the opinion an announcement will be made soon after Mr. Bennett's return. Last night Col. Hanford MacNider, United States Minister to Canada, and Mrs. MacNider were guests of honor at a Government banquet given by the Prime Minister. This formal welcome had been somewhat delayed owing to the change of Government, the emergency session of Parliament, and the Imperial Conference, but it was none the less wholehearted when leaders of the Church and State united to do honor to the U.S. Minister and his wife.

The Prime Minister spoke on behalf of the Government and Right Hon. Mackenzie King as leader of the official Opposition.

A shoe manufacturer in Czechoslovakia is opening a chain of stores in Singapore, Penang, Batavia, Semerang, Surabaya and Pandong in the Far East.

SUPPORT the town that supports you BUY AT HOME

In Police Court

Several traffic cases occupied the attention of Police Magistrate O. A. Langley this morning. Fines were imposed on motorists for various breaches of the Traffic Act and also for infractions of the City By-law which forbids speeding over Hunter street bridge.

Pleas of guilty were entered and fines were imposed as follows: A. M. Weldon, driving at more than 15 m.p.h. over Hunter street bridge, $5.00 and $3.00 costs; Leslie Would, driving at more than 15 m.p.h. over Hunter street bridge, $5.00 and $3.00 costs; Patrick Carroll, not carrying three lights, $3.00 and $3.25 costs; E. Denison, not having three lights, $3 and $3.25 costs; E. Withers, not having three lights, $4.00 and $3.25 costs; H. E. Dawson, not having three lights, $4.00 and $2.75 costs.

The summons against A. Tully of Ida for having the tail light of his car out was withdrawn, while a summons against Ra Cowan was adjourned until to-morrow and that against W. S. Stanburg was held over till next week.

URGE NEW DATES FOR HUNT SEASON

Favor Commencing Shoot on October 20 South of Temagami Reserve.

MEET IN NORTH BAY.

NORTH BAY, Ont., Jan. 28. (CP) — A change in the dates for the opening of the deer and moose season in that portion of the Province north of the French and Mattawa Rivers south of the old Grand Trunk Pacific Railway and east of station of the Canadian Pacific Railways at Strollach was suggested at the annual meeting of the Ontario Tourist Trade Association held yesterday. It is proposed to ask the Government of Ontario to set the dates for this section earlier, commencing on Oct. 20 south of the Temagami forest reserve and Oct. 10 for the other portion of the territory. The meeting also opposed any action by the Government in entering into the business of providing accommodation for tourists. It was reported to the meeting that the Government was preparing to build a camp at Martin River on the Ferguson Highway in direct opposition to an already established camp.

DOUKHOBOR KING FORGETS ABOUT EXODUS TO MEXICO

Son of Famous Peter the Great Returns to Alberta—Given Hearty Greeting.

"SON OF FREEDOM" TOO

(Special to the Examiner. Copyright, 1931.)

LETHBRIDGE, Alta., Jan. 28.(S.N.S.) Peter Veregin, the second, "king" of the Doukhobors of Canada is at present at the Cowley community, west of this City. The leader, son of the famous Peter the Great, arrived at the head of an auto caravan in the middle of the present week, and with him a retinue of singers and speakers. For days the Cowley colony had been watching the trail for the arrival of the leader and had almost despaired.

His greeting was hearty and at once the conference opened in the "big house" or community hall. For hours the people stood—Doukhobors stand during these services—as Peter addressed them.

Just what he said is not reported, but to te surprise of all not a word was said with respect to the reported exodus of the Doukhobors from Canada to Old Mexico nor, as later reported to Southwestern Siberia. Intermingled with the orations were the plaintive chants of the Russian Choir, the part singing in a solemn, minor strain being quite impressive.

Just prior to the arrival of Veregin, Paul Vatkin, a strange figure with streaming locks and homspun clothes, arrived in Cowley. He proved to be an emissary of the "Sons of Freedom," notorious in British Columbia for their nude parades and burning of school houses. He met nothing but hospitality among these Alberta Doukhobors, who finally locked him up until the next train came along, when he departed.

Just how long Peter Veregin will remain is not known. He is busy now in pouring over the accounts of the colony.

Shot Alleged Slayer

Mrs. Ruth S. Eaton, aged 18, Dewitt, Ark., who shot and killed Jack Worls, alleged slayer of her father, in a crowded courtroom during the trial.

SLIGHT FOOD CHANGES AFFECT THE BODY TREMENDOUSLY.

My grand niece weighed less at eight months than at birth, due to "Infantile eczema." Was plastered with ointments and unbathed for seven months—entire household exhausted from lack of sleep. I added vegetable juice to each bottle feeding, nothing more. After two days she slept fourteen hours without waking. Ointments then discontinued, baths resumed. No rash, no itching in four years since. Why? Vegetable juice alkalinized her blood, killing the acid-caused eczema. Alkaline Roman Meal has kept her blood alkaline since.

Alkaline Roman Meal also saved my life when the great Osler told me twenty-two years ago I could not live four months. Now at 72 not two per cent. of men 30 have muscles, strength or endurance equal to mine, built up out of alkaline Roman Meal. I'll send you a free booklet, "HOW TO KEEP WELL," and other literature, also sample of Roman Meal and Kofy-sub, the new alkaline beverage, if you'll write for them to ROBT. G. JACKSON, M.D., 902 Vine Ave., Toronto 9, Ont.

FOR SALE
PRIZE-WINNING PONY
With Basket Cart, Cutter, Saddle, Coach Harness—all in A1 condition. Apply
AKEY'S LIVERY, Brock St.
2d-24-4180

Railway Time-Tables

CANADIAN PACIFIC RAILWAY
(Corrected to Date.)

Going East—

8.10 p.m. — Indian River, Norwood, Havelock. Daily except Sunday

11.44 a.m.—Havelock Tweed, Kingston, Smith's Falls Ottawa Montreal, Quebec Boston and New York Daily except Sunday

11.05 a.m.—Sunday only to Havelock.

11.50 p.m.—Havelock Tweed, Kingston, Perth Ottawa Smith's Falls Montreal, St. John, Boston and New York Daily No Sleeper to Montreal on Saturday

Going West—

5.00 a.m.—Toronto, Guelph, Goderich, Hamilton Galt Woodstock St Thomas, London Chatham Detroit, Chicago, and New York Daily

6.50 a.m.—Bethany, Lindsay Orillia, Port McNichol, Midland and intermediate points Daily except Sunday

7.25 a.m.—Toronto, Hamilton, Brantford Buffalo, New York, Galt, Woodstock, London Chatham Detroit, and intermediate points Daily except Sunday.

3.50 p.m.—Toronto, Hamilton, Buffalo, Rochester Boston Woodstock, London, Windsor, Detroit, Chicago, and intermediate points between Peterborough and Toronto. Makes connection with the Trans-Canada Limited for Winnipeg and Vancouver Daily except Sunday.

5.45 p.m.—Sunday only, for Toronto and points West.

6.30 p.m.—Lindsay, Toronto, and intermediate points Daily except Sunday.

CANADIAN NATIONAL TIME TABLE.
(Corrected to date)

Trains Operate Standard Time Daily except Sunday

No. 97—7.15 a.m. for Port Hope Oshawa, Toronto and points on main line east of Port Hope.

No. 93—8.20 a.m. for Lindsay, Orillia, Midland, Toronto, Hamilton, Buffalo, London, Windsor, Detroit.

No. 371—8.30 a.m. or Lakefield.

No. 698—8.35 a.m. for Hastings Campbellford, Belleville, connecting with the International Ltd. for Kingston, Brockville and Montreal and points in Maritime provinces.

No. 100—11.45 a.m. for Hastings, Campbellford, Stirling, Belleville, Kingston and Brockville with the "Canadian Limited" train for Ottawa, also with Inter-City Limited for Cornwall and Montreal.

No. 92—12.00 noon for Port Hope, Oshawa, Toronto, Buffalo, Philadelphia, New York, London, Chatham, Windsor and Detroit.

No 373—12.10 p.m. for Lakefield.

No. 95—4.37 p.m. for Lindsay, Orillia, Toronto connecting with "International Ltd." for London Sarnia, Port Huron and Chicago also with the "National" for Winnipeg and Pacific Coast points and with No 47 for North Bay and Cochrane and No. 99 to Buffalo, Philadelphia, and New York

No. 699—5.45 p.m. for Lindsay

No. 94—8.54 p.m., for Port Hope Cobourg, Kingston Montreal New York, Boston Carries through sleeper from Peterborough to Montreal, Daily except Saturday and Sunday.

BARRISTERS AND SOLICITORS
GORDON & ELLIOTT — Barristers Solicitors, Notaries Patents and Trade Marks Money to Loan Telephone 3300 — Hon G N Gordon, K.C. Alexander L. Elliott. Toronto Office: 410 Saturday Night Building, 73 Richmond Street West. Telephone Number Elgin 6831

KERR & McELDERRY—Barristers Solicitors and Notaries Office Water street, Peterborough. Money to Loan at the lowest current rates of interest Telephone 1950 G. A. Peck M.P. F. D. Kerr, K.C. V. J. McElderry K.C.

R. R. HALL, K.C.—Solicitor etc Peterborough Ont. Office: corner of Hunter and Water streets over the Canadian Bank of Commerce Trust Funds on Loan on easy terms of payment

JAMES FORDYCE STRICKLAND K.C., M.P.P. BERNARD E. PARK — Barristers, Solicitors, Notary Publics, Peterborough 'Phone 191. Money to Loan 375 Water street

MEDICAL
DR. C. C. CRAIG, Eye Ear Nose and Throat. Office: Clinic Building corner Charlotte and Reid. Phones: Office 200. House 1018.

DR. BUCHANAN, F.R.C.S., Edinburgh, M.R.C.S., Eng., Eye Ear Nose and Throat Specialist, corner Water and Murray streets, Peterborough.

DAVIS-THOMPSON COMPANY, LTD.
Insurance and General Agency.
433 GEORGE STREET - PHONE 40

THE BEASTS OF TARZAN No. 57 (Metropolitan Newspaper Feature Service, Inc.) By Edgar Rice Burroughs

A few hours before Jane's heroic dash for freedom seemed to have failed, and when with a stifled sob she gave up the unequal struggle with the Kincaid's sailors, the beasts of Tarzan might have been seen disappearing into the jungle. The snarling, savage pack were directed in their pursuit of Rokoff by the black warrior, Mugambi, chief of the Wagambi. Only he knew which might be a friend or foe of their lost master, Tarzan.

If they could have reached either the canoe filled with Rokoff's men or the Kincaid, they would have made short work of any whom they found there. But the gulf of black water intervening shut them off from further advance. Sheeta, the panther, especially hated water. He leaped over the small streams. Now Mugambi knew something of the occurrences which had led up to the landing of Tarzan on Jungle Island.

He knew his savage master sought his wife and child, who had been stolen by the wicked white man whom they had followed into the interior and now back to the sea. He believed also that this man had killed the great white giant whom he had come to respect and love, and so in the wild breast of Mugambi burned an iron resolve to catch this wicked one and wreak vengeance upon him for the murder of the ape-man.

When he saw the canoe come down the river and take in Rokoff, then watched it make for the Kincaid, he realized that only by possessing a canoe himself could he hope to transport the pack within striking distance of the enemy. With this definite purpose in mind, he led the pack quickly back into the jungle, where moored to the bank of a small tributary of the Ugambi, he soon found a canoe and piled his hideous fellows into it.

Start a Savings Account

A Bank Book with a good balance on the right side is a Great Asset.

Get your Savings Bank Book here to-day and deposit regularly out of your earnings.

FOUR PER CENT Paid on Deposits

The Toronto Savings and Loan Co
438-437 George Street

Office Hours: 9 a.m. to 4 p.m. Open Saturdays Until 5 p.m.

McDermid Drug Stores

Thursday, Friday & Saturday Specials

Large Tube Milk of Magnesia Tooth Paste and 25c Tooth Brush. Both for 39c

Pinkham's Vegetable Com., 89c
Dodd's Kidney Pills 33c
100 A.B.S.&C. Tablets 15c
William's Pink Pills 31c
Riker's Beef Iron & Wine .. 79c
Baby's Own Tablets 16c

35c Rexall Shaving Cream and 35c Rexall After Shave Lotion, Both for ... 50c

Italian Balm, Large 43c
35c Dagget and Ramsdel's Cold Cream 29c
Listerine, Large 79c
Cuticura Soap ..... 3 for 59c
Kienzo Shaving Cream 39c
Forhan's Tooth Paste 23c

50c Jar Jonteel Cream and 50c Jar Jonteel Face Powder. Both for ... 50c

Horehound Candy, lb. 29c
Scotch Mints, lb. 39c
Riley's Toffee Slabs, each ... 15c
Hook's Mints, lb. 39c
Orchard Fruits, lb. 50c
Humbug's, lb. 29c

McDermid & Jury
Corner George & Charlotte
McDermid Drug Co.
393 George St.
Next to Eaton's Groceteria

FOR JOHN'S TEA, COFFEE OR COCOA 'PHONE 929
w-Feb. 14—4643.

DANCE TO MOSE YOKOM AND HIS BAND
AT ELITE TEA ROOMS
Tuesday and Thursday Nights.
For Engagements, Phone 3571-M, 709 Water St.
2d-24-4178

RADIO SERVICE
Expert Service on All Makes. 14 Years' Experience.
ROY A. WHITE
Radio Sales and Service
Store 3575 - Res. 642-M
w-s,3m-Apr 24

UNSIGHTLY HAIRS
Permanently removed by Electrolysis. Dermatologist. Formerly of Hiscott Institute. Expert Facial and Scalp Massage. Skin Diseases successfully treated.—Anne Graham Logan, 201 Brock St. Phone 3102 for appointments.
m.w.f

Marino's Beauty Parlor
Manicuring, Marcelling, Finger Waving, Facial, Scalp and Oil Treatments; also Electrolysis for permanent removal of superfluous hair. Experienced operator Appointments, Phone 1963.
W. and F., 3 mos

C. J. RAY, C.L.U.
Specializing on Business Insurance of every form. One-man business, partnership, corporation, etc
Sun Life Assurance Co. of Canada
Peterborough, Ont.
Telephone: Office 3260; Res. 2749
AT-31,14,28,11,25,8,22-4426

MILL WORK
SASH FRAMES, DOORS, AND INTERIOR FINISH OF ALL KINDS.
EXPERT WORK TO ORDER
Canadian Aladdin CO. LTD.
National Trust Co., Limited, Receivers and Managers.
ESTIMATES GIVEN. Phone 952
w.s-Feb.29-3983

CARTAGE
For Quick Service
ON ALL TYPES OF
CARTING AND TRUCKING
All Moving handled under the Supervision of A. Barbeau.
Phone 703
BERT REID
251 Simcoe Street
3d, 24, 4781

LOCALS

KNIGHTS OF PYTHIAS.

Regular euchre Thursday, 8.15 p.m. 6 good prizes.
1d-24-4215.

INDEPENDENT ORDER OF FORESTERS.

Euchre Party in W.O.W Hall Thursday, January 29, 1931, at 8.30 p.m. Good prizes. 2d-26,28-4737

DANCE AT KEENE

On Friday, Jan. 30th, by the O.Y.P.A. Moncrief's Orchestra. Club members please supply refreshments.
3d-25-4794.

ECONOMY.

To practice this commendable virtue to the fullest extent, you must buy Old Company's Lehigh Coal from FitzGerald & Co., McDonnel Street. Phone 2916. 6d-28-4808

RECITAL.

On Friday, January 30, in St. James S.S. Hall at 8 p.m., by pupils of Miss Olive Prest, A.T.C.M. Silver collection. 2d-25-4809

WOODMEN OF WORLD.

Regular euchre party on Wednesday, January 28 at 8.15. 6 good prizes. Proceeds for relief. Admission 25c.
1d 24-4813.

CALEDONIAN CLUB.

Illustrated Lecture, moving pictures, "Treasures of Britain," Friday, 8 p.m. sharp, W.O.W. Hall. Proceeds for relief. Members and friends welcome.
1d-24-4819

NOTICE.

Any person having anything at the late B. A. Mitchell's Store, Water Street, kindly call on or before January 31st, between 2 and 5 p.m.
3d-26-4204

MAMMY'S LIL ROSE

will be presented by King's Own Bible Class of St. James' Church, in Bridgenorth United Church, under auspices of Wide-a-Wake S.S. Class, on Thursday, January 29. Admission 25 and 15c. 2d-24-4167

CARD PARTY.

East City Hall, on Friday, January 30, at 8.15 p.m. Auspices section number 5, Immaculate Conception Parish. 5 exceptionally good prizes and lunch as usual.
1d-24 4814.

JUST RECEIVED

Radiola 17, electric to clear at $50.00. One Mowhawk Electric Radio to clear at $49.50. We have only one of each of the above in stock, so act quick. E. V. Warne, 325 George St., Peterborough, Ont.
1d-24-4225

IF FOR ANY REASON

You are thinking of changing your coal man, try us. The first order will be convincing that there is no better fuel on the market than Famous Reading Anthracite. Sanitary Ice Supply, 'phone 147. Reg. H. Turner announcing.
dtf.

"D. L. & W. COAL."

No better ever brought above ground, safe, clean, economical heat for your home, yet costs no more than ordinary Coal. All sizes in stock. Also Solvay Coke, Pocahontas, and Soft Coals. Hard and Soft Wood at J. E. A. Fitzgerald, 253 Hunter St. 'Phone 111. 12d-36-4815.

GEORGE STREET CHURCH TEA

The W.M.S. of George Street United Church will hold a Tea and Sale of Home-made Cooking at the home of Mrs. J. E. J. Millyard, 541 Water street, on Friday from 3 to 6 and 8 to 10 p.m. Admission 25c.
2d, 25, 4822

ILLUSTRATED LECTURE ON PASSION PLAY

of Oberammergau, by Mr. J. M. Denholm of Blenheim, Ont., will be given Friday, Feb. 6, at 8 p.m., under the auspices of the Women's Mission Circle of Murray Street Baptist Church. Silver Collection.
4d, 28 4 5 6, 4823

SOMETHING NEW—YET OLD

Winter Camp Meetings at the Salvation Army conducted by Colonel Morehen of Toronto. Special meetings every night from January 31st to February 9th, will be interesting, cheerful, helpful. The old Camp meeting spirit will be there. Come and bring a friend. 2d-26-4810

SPECIAL

Saturday closes McClelland's Jewellry business. A few more clocks, watches, and some jewellry to be sold at a wonderful reduction. Also some second hand watches and two or three small cabinets. Come and get first choice, 390 George St.
3d-26-4824

"REMEMBER"

To come to Knox United Church Lecture Hall and see that delightful play, "Mammy's Li'l Wild Rose," presented by St. James' K. O. Class, under the auspices of Knox Church Dramatic Club, Friday, Jan. 30th. Master Orville Wainman, Peterborough child soprano, will delight the audience with solos between acts. Tickets 25c. and 15c.
1d-24-4821.

MORE BOYS WANTED

Be independent. Turn your spare time into money by building up a route of weekly papers. We pay you extra while getting started. Prizes offered for biggest increases. Apply
135 HUNTER ST. W.
Thursday at 5 o'clock.

READ THE WANT ADS.

REAL BARGAINS

If there is any article in Silver, Watches, Diamonds, Clocks or Jewelry that you need, now is the time to buy.

Make sure you get your share of these wonderful value-giving bargains.

This is a Genuine Stock Reduction Sale, with prices from 25% to 50% lower on many lines.

Be sure and come in and see these Bargains.

WARNE BROS.
DIAMOND HALL
Phone 880 349 George St.

MAIN STREET TOPICS

Jabs and Jottings as Picked Up by an Examiner Reporter

KNIGHTS VISIT COBOURG.

About thirty of the local Knights of Columbus motored down to Cobourg last night for a game of hockey with the Cobourg Knights, but were doomed to disappointment as the ice was much too soft. There was also about twenty-five knights from Oshawa there for the occasion, and they all stopped at the K. of C. Hall for an evening of cards.

Arrangements will be made for playing the game when the weather is more seasonable. The Peterborough knights expect to stage a game here in the near future.

SEVERAL TICKETS SOLD

Quite a number of tickets for the indoor golf tournament has already been sold and from the interest shown by the public so far, the Peterborough Relief Fund should get a nice share when its 50 per cent. is handed over February 21st. The management of the Putt-a-while Club is running this tournament beginning the 2nd, with couples playing two games weekly at any time of the day they wish until eliminated. Five prizes will be given and half the proceeds of the tournament will be turned over to help the unemployed.

SERVICE STATION ROBBED

Some time during the early hour of this morning, burglars paid their second visit within a period of six weeks to the store and service station of a south George Street merchant, and stole candies and groceries to the approximate value of $150. Entry to the store was gained by breaking a large plate glass panel in the door.

CANADIAN CREW

(Continued from Page One)

representing the British Consul General, objected at stages of the questioning to the manner in which queries were being put to the witness and some confusion developed. Both Halle and Chapman declared they had come before the board with the members of the crew in the belief the seamen would have a fair hearing.

Threats Made

The board was informed to-day that one member of the crew threatended vengeance for the killing of the master, Captain William P. Cluett, who was slain by a Coastguard shell.

The threat, the Board was told, came from Alfred Cluett, aboard the Josephine K. and brother of the captain.

The testimony came from Bennett Walker, cook of the Coastguard cutter 161, which arrived at the scene of the shelling in the wake of cutter 145, the boat which made the capture.

Walker told the Board the threat was made while Captain Cluett was being taken to a hospital on Staten Island and while the crew of the Josephine K. was herded in the forecastle.

"If our captain dies, your skipper will die, too," he quoted the brother of the mortally wounded captain.

Walker was the first Coastguardsman aboard the Josephine K. He was assigned to guard the members of the crew. He was equipped with a revolver, he said, and so far as he could tell there were no firearms aboard the rum-runner.

New Angle Up

OTTAWA, Ont., Jan. 28. — While despatches intimating that the Josephine K. is owned in the United States have aroused some interest here the feeling appears to be that the point is not one of major importance at present. The vessel is registered in Canada and was flying the Canadian flag, according to information so far obtainable. The view is expressed here that it devolves upon a country to protect her registered shipping sailing under her flag. That, it is stated, is a generally accepted principle. It is regarded as very unlikely that the officer in command of the United States coast guard vessel which fired upon the Josephine K. and killed her master, made any inquiries as to the ownership of the boat.

The Department of External Affairs here is still silent pending receipt of a report on the circumstances surrounding the incident. This report, it was stated today, may not be received until after the Board of Inquiry has completed its investigation and furnished the United States Government with the evidence adduced there. In the meantime the department declines to make any statement based on new despatches.

It will be recalled that the "I'm Alone" case became the subject of debate in the Parliament of Canada. It would not be surprising if the case of the Josephine K. achieved the same distinction during the coming session of the Canadian House.

Admiralty Reduces Sentence Given Men

LONDON, Jan. 28 (C.P.)—The Admiralty informed the House of Commons to-day that sentences imposed on several members of the submarine depot ship Lucia for a disturbance on the vessel were to be reduced. The captain, the executive officer and a divisional officer are to be relieved of duty and the Lucia is to be outfitted with a new crew and officers.

Greatest Thrill In The World

Charlie Daly, 19, of Toronto, and until recently a pupil of Humberside Collegiate, is at present out of the parachute-jumping game after having established a junior record of 16,200 feet. But he says it provides the greatest thrill in the world and that if anyone at any time suggests a game of follow-the-leader with a high-flying aeroplane as the starting point, he'll be ready to be the first man overboard.

MOOSE INCREASES IN NEWFOUNDLAND

Animals Transported From New Brunswick a Few Years Ago Rapidly Increasing.

ST. JOHN'S, Newfoundland, Jan. 28 (C.P.)—Reports from sections of Newfoundland as widely separated as Gander Lake, in the northwest of the island, and St. George's at the southwest extremity, indicate that descendants of the moose transported to the Oldest Colony from New Brunswick a few years ago are steadily increasing.

The Daily News, however, takes issue with Bonnycastle Dale, who in a recent magazine article describing the capture of the animals' progenitors in the Valley of Bartibog, indicated that these were the first moose to be set free in Newfoundland.

In the early seventies, The News says, Smith McKay, discoverer of the Tilt Cove copper deposits, induced the government to authorized him to introduce moose on the island. A bull and two cows were liberated near Notre Dame Bay. Later on Mr. McKay visited the neighborhood, and his host volunteered to kill a caribou, so that some venison would be available for food. Enough steak was obtained to supply the guest until the costal boat came to take him back to St. John's. It was then that Mr. McKay got inside information that the venison he had enjoyed was from imported moose. The bull had been slaughtered to supply him, and the cows later came to the same end.

The second attempt, however, was more successful. A guide named Connel undertook to capture the moose alive, and with his associates succeeded in enclosing a "yard" of the animals by felling trees around their winter herd when the snow was at its deepest. A couple of cows were lassoed with difficulty, and a big bull was also roped. The story goes that the bull was not pacified sufficiently to warrant transportation out of the woods until Connell had applied a chloroform-soaked sponge on the end of a pole to the animal's nostrils. Later on they were shipped over the five hundred miles of land and the hundred mile water stretch to Newfoundland.

Western Hockey Team Wins In Switzerland

DAVOS, Switzerland, Jan. 28.—(CP)—The University of Manitoba from Winnipeg again triumphed over a Davos team in a hockey match this afternoon, winning by two goals to one. The game developed some rough spots and the referees appeared uncertain at times.

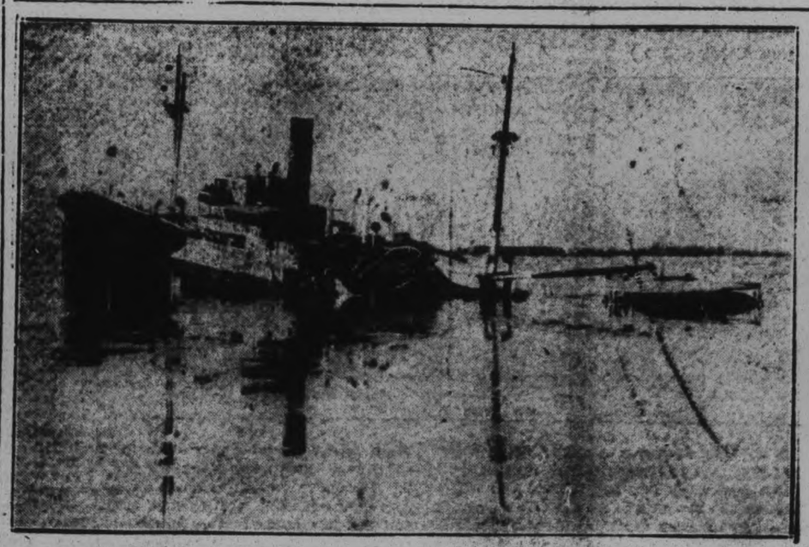

The Commercial Mariner, freight boat, photographed January 22, as she was partly submerged in the Delaware river approximately 20 miles below Philadelphia, Pa., after a collision with the steamer San Simeon in which one member of the Commercial Mariner's crew was killed. The bow of the San Simeon was badly damaged. Both ships were carrying freight cargoes.—Associated Press Photo.

ROYAL BROTHERS

(Continued from Page One)

to board the vessel, including Sir Eric Drummond, Secretary-General of the League of Nations who has been touring Latin America; R. Rafael Ortiz, Cuban Secretary of State; a member of his staff and the British Consul-General.

Due At Havana Thursday.

The Oropesa is due at Havana tomorrow afternoon, and is to sail thence for Kingston, Jamaica, before striking for Central and South America, by way of the Panama Canal.

From that point the itinerary includes stops at Talara, Peru, Cuzco and La Paz. At Santiago, Chile, the Princes will leave the ship which brought them across the Atlantic, and proceed overland to Buenos Aires, where they are due March 5.

The tentative schedule provides for a week of travel through Argentina, after the opening of the British Trade Exposition, part of it by airplane. The trip home is to begin on March 21.

In the Royal party are Viscount Ednam, Lloyd Thomas, private secretary to the Prince of Wales; Major Aird, equerry to the Prince, and Major Humphrey Butler, equerry to Prince George.

BODY OF ANNA PAVLOVA.

LONDON, January 28. (C.P.). — The body of Anna Pavlova was brought to-day to England, which she learned to love more than her native country Russia, and taken to the Russian Orthodox Church to lie in state until noon to-morrow. A funeral service will be held then and the body cremated and interred at Ivy House, Hampstead, North London.

BIRTHS

BROWN—At Nicholl's Hospital, Tuesday, January 27, to Mr. and Mrs. E. G. Brown, 517 Weller St., a daughter.

MARRIED

HARDILL — JOPLING. — At the George Street United Church Parsonage, on Monday, Jan. 27, 1931, by Rev. J. E. J. Millyard, Mary Helen, eldest daughter of Mr. and Mrs. J. G. Jopling, Bridegnorth, to Thomas Keith, youngest son of Mr. and Mrs. J. G. Hardill, McDonnel street, Peterborough.

DEATH.

HAWTHORNE.—The death occurred suddenly in Toronto on Tuesday, Jan. 27, of George Robert Lorne, son of Dr. and Mrs. L. D. Hawthorne, Toronto, formerly of Peterborough. Age 3 years and 7 months. Funeral on Thursday in Toronto.

IN MEMORIAM.

BOORMAN—In loving memory of Mrs. John Boorman, who went to Heaven January 28th, 1930.
—Ever remembered by her son, Wilfred, and family.
January 28th, 1929.

IN MEMORIAM.

EDGAR—In loving memory of our Mother, Mrs. W. S. Edgar, who passed away two years ago to-day.
Sweet memories will linger forever,
Time cannot change them it's true
Years that may come cannot sever
Our loving remembrance of you.
—Ever remembered by her daughters.

IN MEMORIAM.

EDGAR—In memory of my dear wife, Rosina Beatrice Edgar, whom God called home two years ago to-day.
Father, in thy gracious keeping
Leave we now, thy servant sleeping.
—Inserted by her husband, Rev. W. S. Edgar, Chester, Pennsylvania.

IN MEMORIAM.

In loving memory of our dear mother, Mrs. John Boorman who died one year ago to-day, Jan. 28th, 1930:
Gone is the face we loved so dear,
Silent the voice we loved to hear;
A loving mother, true and kind,
No friend on earth like her we'll find
For all of us she did her best
And God gave her eternal rest.
—The Family.

"Until the day break and the shadows flee away." Song of Solomon 2:17.

IN MEMORIAM.

SWITZER. — In loving memory of our dear parents, Mr. and Mrs. Gabriel Switzer, who departed from this life — Mother, January 22nd, 1929, Father, January 15th, 1930.
—Ever remembered by their Family.

NEW REGULATION ON MAPLE SUGAR

Hereafter Word "Maple" May Not Be Used Where Product is Imitation.

WEIR TO SEEK APPROVAL.

OTTAWA, Ont., Jan. 28.—Regulations for the enforcement of the Maple Sugar Industry Act, which was passed at the last regular session of Parliament, have now been drafted and will shortly be presented by Hon. Robert Weir, Minister of Agriculture, to Cabinet Council for approval. Announcement that regulations had been worked out came to-day from Dr. J. H. Grisdale, Deputy Minister of Agriculture, following a conference with those interested in the industry.

The Act, which becomes effective as from February 1 through an order-in-council, has as its purpose the protection of the buying public from adulterants. Hereafter the word "maple" may not be used where the product is an imitation or contains adulterants. In addition, articles of food having an artificial flavor must be described as containing an imitation. This applies also to food served in public eating houses.

FALL RESULTS IN DEATH

WINDSOR, Jan. 28. (CP)—Arthur Champagne, 34, a native of Quebec, died in hospital here last night. He had been suffering from a broken back sustained when he fell from a telephone pole while celebrating the Conservative victory on the night of July 28 last. Champagne was a steam fitter employed in Walkerville and all his surviving relatives are in Quebec.

HUNNY DIPS

YOU WILL ENJOY THEM
Others Do

When you phone your grocer include a dozen Hunny Dips. He has them fresh every morning.
Dozen 25c

HAVE YOU TRIED BUTTERFLY BUNS?
These delicious buns are made from basic dough. Doz..... 25c

You get these at the
Jean Ruth Cake Shoppee
204 Charlotte
OPERATED BY DAWSON'S BAKERY

READ THE WANT ADS.

SACRED HEART RINK
BAND TO-NIGHT.
GOOD ICE
HOCKEY ENGAGEMENTS PHONE 3015-W.

DANCE
MOOSE HALL, HUNTER ST., THUR., JAN. 29
Rick Roberts and His Melody Men
Ladies 25c—Admission—Gents 35c
2d-24-4170

DANCE—CHEMONG PAVILION
WEDNESDAY, JANUARY 28.
MUSIC BY RED MONCRIEF AND HIS HAYMAKERS.
Admission 25c.
Modern and Old Time Dancing.
2d-24-4802

In the Business of life
Your best capital is HEALTH. Be sure you keep that Health by keeping your Nervous System functioning properly. Chiropractic can help you do this, and then you will be happier and more successful.
CHIROPRACTIC GETS RESULTS
M. C. GOODWIN, Chiropractor
Palmer Graduate - - - Lady Attendant
106 BARRIE BUILDING, Peterborough : 'PHONES 431 and 1340-J
Office Hours: 10 to 12 a.m., 2 to 4, and 7 to 8 p.m.
Office Closed Tuesday Evening, also Thurs. Afternoon and Evening.

They Are All Talking About
OUR ASTONISHING VALUE IN
DRESSES
AT
$5.98

These are absolutely fresh arrivals coming daily to our store, and displaying the very newest styles and fabrics. They are made of flowered, stripes, plaids and printed silks in sizes 14 to 44 and ½ sizes. Also some printed silk knit dresses, sizes to 48. Also travel tweeds. We are featuring this lot of dresses, many of them good $8.00 to $10.00 values, but all added to our popular special at the one price $5.98

You are paying $8.00 to $12.00 for same quality up town. Why not walk a block and save the difference. Hundreds of ladies have profited by our big special. WHY NOT YOU?

Dresses at $ .98
One lot of new arrivals in new plain shades, silk knit, colors navy and lighter blue, brown and black. Sizes up to 48. There are also some silks and jerseys in nice styles and quality. Exceptional value at $3.98

P. BLACK
The Two Economical Stores—Cor. King and George Sts.

PROBABILITIES
Moderate to fresh winds; fair and a little colder tonight. Friday—Fair and becoming milder again.

The Evening Examiner

HOME EDITION

IF IT WILL HELP PETERBOROUGH AND DISTRICT, THE EXAMINER IS FOR IT.

VOL. LXVI., No. 24 | PETERBOROUGH, ONTARIO, CANADA, THURSDAY, JANUARY 29, 1931 | PRICE THREE CENTS

SLEIGH RIDING ACCIDENT ENDS FATALLY

U.S. Government Apologises To Mussolini

ACTION OUTCOME OF SPEECH MADE BY GEN. BUTLER

Secretary Adams Orders General Court Martial For Marine Corps Officer.

CONFINED AT HIS POST.

Claimed to Have Stated Il Duce Ran Down Child and Never Stopped Car.

WASHINGTON, January 29 (C.P.). — The United States Government apologized to-day to Premier Mussolini of Italy because of a recent speech in Philadelphia by Major-General Smedley D. Butler, of the Marines, in which remarks derogatory to the Premier figured.

Secretary of State Stimson, in a note handed Italian Ambassador de Martino, formally apologized to Signor Mussolini and the Italian people for the remarks made by Butler.

Court Martial Ordered

Secretary Adams to-day ordered a general court-martial for Major-General Smedley D. Butler of the Marine Corps.

The action followed receipts of a letter from Butler to the secretary in which he gave his version of a recent speech in Philadelphia in which he criticised Premier Mussolini of Italy.

Major General Fuller, Marine Commandant, to-day informed General Butler of the order, and told him to confine himself to the limits of his station at the marine barracks, Quantico, Virginia. General Butler was in Philadelphia last night.

What the General Said.

PHILADELPHIA, Jan. 29. — The remarks made by General Smedly T. Butler which today brought an apology from the United States to Premier Mussolini of Italy and resulted in the issue of a court martial order against the General were contained in a story told by the General here.

General Butler, according to a local newspaper said that the Duce's car recently killed a child while travelling at a high rate of speed. The Premier ordered the chauffeur to drive on remarking to a companion "What is one life in the affairs of a state?"

The General is also alleged to have said "mad dogs are about to break loose in Europe and Mussolini is one of those fellows waiting to start another war."

RICHARDS LOSES DAMAGES ACTION

Judge Claims Man Been Ill Advised in Case By Friends.

SCORES CHILDREN'S AID.

TORONTO, Ont., Jan. 29. (CP)—Dismissing with costs the action brought by George Richards, ex-farm boy and ward of John A. and Sarah Mackenzie of Lucknow, Bruce County in a claim for $15,000 damages for neglect, ill-treatment and breach of indenture of adoption, Mr. Justice Jeffrey to-day said it was very unfortunate that the action had been brought.

"Very serious charges of cruelty, and neglect have been made" His Lordship pointed out. "The plaintiff is now a man of 26 years and the father of two children, and I find that he failed to prove that he was illiterate as his charges claimed.

His Lordship said undoubtedly Richards had been a backward boy, but there had been a home-like atmosphere in the evening efforts of John Mackenzie to help him with his homework.

Falsehoods in Evidence

His Lordship described the evidence as plaintiff as a tissue of falsehoods and malicious statements.

"The boy has been ill-advised, not by his solicitor but by his friends, so-called, in bringing this action" said the court.

The Children's Aid Society of Toronto came under Mr. Justice Jeffrey's fire at the conclusion of evidence yesterday afternoon. His Lordship declared that responsibility for the action rested with the society, whose ward Richards had formerly been.

If there had been any fault on the part of the Mackenzies in the treatment of their ward and in the alleged neglect of his education the society should have known of it, His Lordship said.

Princess Is Ill

Princess Beatrice, 74-year-old aunt of the King, and mother of the Queen of Spain, who has developed acute bronchitis, physicians reporting that her condition is worse to-day.

29 MEN PERISH FAR DOWN SHAFT IN LINTON MINE

Veteran Miners Blame Tragic Explosion Upon Gas in Workings.

18 BODIES RECOVERED.

Seven Save Lives By Barricading Themselves in Side Shaft—Rescued Later.

LINTON, Ind., Jan. 29.—The lives of 29 miners were snuffed out in an explosion at the Little Betty coal mine near here late yesterday. With seven more this morning, all of the men in the mine had been accounted for. Eighteen bodies were taken from the mine this morning. Mine officials were uncertain as to how many other bodies might be in the shaft.

Barricade Shaft.

The men who were brought out alive this morning had barracaded themselves in an entry of one of the main corridors. When they were brought up alive rescue workers renewed their efforts to penetrate the

(Turn to Page 5. Please)

YOUNG MURDERER PAYS FOR CRIMES AT HANDS OF MOB

North Dakota Youth Being Held For Slaying Six in One Family.

LYNCHERS WELL ARMED.

Masked Men Raid Jail, Overpower Sheriffs, Hang Victim From Bridge.

SCHAFER, N.D., January 29 (C.P.). — Charles Bannon, 22, confessed slayer of six members of the A. E. Haven family, was lynched by a mob here early to-day.

Overpowering a deputy sheriff, the mob broke into the Schafer jail, took Bannon to a bridge two miles east of here and hanged him. James F. Bannon, father of Charles, also held in connection with the Haven slayings, was not molested.

The mob arrived at the jail about 1 a.m. surrounded Deputy Sheriff Peter S. Hallan and tied him to a chair. Taking his keys, Members of the crowd took the younger Bannon from his cell and spirited him away in automobiles.

Sheriff F. A. Thompson, aroused by the commotion, was seized and also tied up.

The crowd indicated that the elder Bannon would not be harmed and he was not taken from the jail.

Although the mob was intent only on getting Charles Bannon, the latter pleaded that his father be not harmed. "Save my dad," he urged. He was told that the elder Bannon "would be given a chance" with the courts and would not be harmed by them.

Reaching the bridge, a one inch rope was produced from a car. It was fastened to the railing and a slipknot placed around Bannon's neck. He was pushed off the rail and dropped about twenty feet.

No Shots Fired.

The mob dispersed. No shots were fired and save for the Sheriff and his deputy being tied up, no one else was bothered.

Sheriff Thompson who lives two blocks from the jail, was seized when he came to investigate the noise of the timbers breaking down the doors.

Young Bannon was brought to the McKenzie jail here several days ago from the Williams county jail at Williston, N.D., where he had been held for safekeeping since his arrest. He and his father were to have been arraigned here to-morrow on first degree murder charge for the Haven slayings.

(Turn to page 16, please.)

Prosecution at Once of Cases Pending Under Combines Act Promised by Price

TORONTO, Ont., January 29 (C.P.). — "All cases which were being prosecuted under the Combines Act will continue immediately," Hon. W. H. Price, Attorney-General, said to-day when he was informed of the dismissal of the Proprietary Articles Trade Association's appeal by the Privy Council."

"If the Act has been declared valid we will immediately take up the prosecution of all cases which we were hitherto prevented from prosecuting, because of your contention that the Act was ultra vires," Mr. Price added.

An early ruling is also expected at Windsor on the question of whether Louis E. Singer, K.C., Commissioner of the Amalgamated Builders' Council, W. L. O'Connor, K.C., and 31 members of the A. B. C. have been guilty of price fixing in restraint of trade.

DOMINION COMBINES ACT VALID IS DECISION PRIVY COUNCL MAKES IN DISMISSING APPEAL OF P.A.T.A.

One of Most Important Canadian Judgments Handed Down in Years.

CLIMAXES 4 YEAR BATTLE.

Immediate Action By Province Expected Against A.B.C. and Electrical Contractors.

LONDON, Jan. 29. — (CP) —The Privy Council today dismissed the appeal of the Proprietary Articles Trade Association of Canada.

In one of the most important Canadian judgments handed down in years, Their Lordships of the Judicial Committee of the Privy Council therefore decided that the Dominion Combines Act was valid.

The P.A.T.A. appealed from a decision of the Supreme Court of Canada, which ruled unanimously that the Combines Act was valid.

The Quebec and Ontario Governments supported the contention of the P.A.T.A. that the Dominion Act was ultra vires.

The case was argued before the Privy Council in June, 1930, W. N. Rowell K.C., and F. P. Varcoe, K.C. represented the Dominion Government. W. N. Tilley, K.C., represented the P.A.T.A., Edward Bayly, K.C., Deputy Attorney-General of Ontario represented that Province, and Aime Geoffrion, K.C., represented the Province.

End of Long Battle

To-day's judgment was the climax of a legal battle that started four years ago. The decision upholding the Dominion Combines Act clarifies the situation and validates a number of highly important investigations into alleged combines that have been, or are being carried out, in Canada.

Thus, it is expected, the Province of Ontario will now proceed with prosecution of the members of alleged combines in the electrical contracting trade and the plumbing trade in that Province. Other investigations concern the moving picture industry in Canada, the distribution of radio receiving sets, the question of wheat, flour and bread prices, and many other highly important matters.

The operations of the P.A.T.A. were investigated in 1926. It was decided by the Commissioner investigating, that this association of wholesale and retail druggists and manufacturers, established to fix minimum prices of proprietary medicines and toilet articles, constituted a combine. A rehearing continued through 1927 and again it was reported a combine.

The Association contended the Dominion Combines Act was ultra vires. The Supreme Court of Canada, however, upheld the Act, passed in 1923 to replace an Act of 1919 that had been declared invalid by the Privy Council. Consequently the Association

(Turn to Page 3, please)

BENNETT MAKES NO COMMENT

OTTAWA, Ont., Jan. 29 (C.P.) — Premier R. B. Bennett had no comment to make when the statement issued by Rt. Hon. Mackenzie King, leader of the Opposition, was referred to him. Mr. King's statement asked for an early announcement of the date of the opening of Parliament. A meeting of Cabinet is being held this forenoon and this afternoon the Prime Minister leaves for Washington.

SCHOOLS ARE CLOSED

CORK, Irish Free State, Jan. 29 (C.P.)—The Department of Health to-day closed all the national schools because of an epidemic of influenza which has continued for the past two weeks. It is a comparatively mild type, however, and there have been comparatively few deaths.

Europe is Swept By 'Flu Epidemic

LONDON, January 29 (C.P.). —Influenza has been spreading like wildfire over Europe in the past two weeks, and although it is generally of a mild type, the epidemic shows no indication of abatement.

The most serious recent report came from Spain, where 12 persons were reported to have died in the past week.

An epidemic of much the same type has raged through the United Kingdom, and to-day all the national schools at Cork were ordered closed. In London many business firms are running with skeleton staffs, and reports from Belgium and other countries indicate that conditions are similar.

LIBERAL WOMEN ELECT OFFICERS

Mrs. B. F. McNeely is Re-elected as President of the Association.

MISS JOHNSON SPEAKS.

Mrs. B. F. McNeely was re-elected as president of the Ladies' Liberal Association, at the annual meeting held last evening. Several other names were submitted for the office, but all withdrew, and Mrs. McNeely was elected by acclamation.

The honorary president of the society is Senator Wilson, and honorary vice-presidents are Mrs. G. N. Gordon, Mrs. R. Harstone and Mrs. A. Motr. Mrs. J. D. Deyell was elected first vice-president; Mrs. W. Stevens, second vice-president; Mrs. Clarence Bacon, recording secretary; Mrs. Douglas Hatton, corresponding secretary; Mrs. A. O'Grady, treasurer. Representatives to the Local Council of Women will be Mrs. W. Metheral and Mrs. W. Stevens.

Chairwomen for the ward and standing committees will be appointed later.

J. J. Duffus took the chair for the elections and also spoke briefly to the ladies.

A generous donation was received from G. N. Gordon, K.C.

A talk on her home country of Australia was given by Miss Patricia Johnson, who is at present visiting in the city, and who gave the ladies a very entertaining insight into the life of her own land.

Siamese Twins Are Born in Kitchener

KITCHENER, Ont., January 29 (C.P.). — Siamese twins were born to Mrs. Emerson Krauter at Linwood, Ont., yesterday, but because of the manner in which the two little bodies were joined it was a physical impossibility for them to be born alive. The twins, both boys, were fully developed in every way, weighing six and seven pounds. They were joined face to face from the neck to abdomen. Dr. T. M. Robinson, of St. Jacobs, the attending physician, stated they were the first Siamese twins he had seen in his 45 years of obstetrical experience. Mrs. Krauter is the mother of three other children. She is about 26 years old.

PERJURY CHARGE IS LAID AGAINST SAMUEL HENSON

Criminal Action Follows Civil Court Case Heard on October 23.

BAILED FOR TRIAL.

Civil Action Was Dismissed in the County Court—Appeal Filed.

Samuel Henson appearing on remand on a charge of perjury was this morning bailed for trial in his own recognisances of the sum of $500 after the evidence of four Crown witnesses had been heard before Magistrate O. A. Langley.

The charge against accused arises out of a statement which accused made on oath at a County Court action before the County Judge on October 23rd, last Irwin and Clemett vs. Henson, in which he had denied being in Omemee in the year 1929. The County Judge dismissed the action on the grounds that plaintiffs had no contract with Henson. Appeal has been filed and is to be heard on February 2nd.

A lengthy legal argument between Crown Attorney V. J. McElderry, K.C., and accused's counsel J. F. Strickland, K. C., M. L. A. preceded the formal opening of the case. Mr. Strickland submitted that in view of the appeal in the civil action, the Crown should withdraw, to take up the charges at a later date if it was considered that such action was warranted.

Such a course was strongly opposed by Alexander L. Elliott of the firm of Gordon and Elliott, and whose status in the court was questioned by Mr. Strickland, who asked is it usual to bring in an assistant counsel.

Mr. McElderry replied that Mr. Elliott submitted a letter from Macdonald and MacIntosh of Toronto in which they had stated that Mr. Chief Justice Latchford had let the appeal stand over until February 2nd, during which time he hoped the perjury charge would be dealt with.

The Magistrate upheld that such a notice did not constitute a fiat from the Appeal Court, by which he should be guided.

Mr. McElderry was also of the opinion that it was a notice of which the Magistrate's court should not take into account, and thought that the proper thing to do was to withdraw criminal proceedings until after the Civil action had been disposed of.

Mr. Elliott would not consent to such a course, and the Magistrate went on with the proceedings.

Harley L. Overholt, sheepskin tacker, called by the Crown said he remembered the trial of the civil ac-

(Turn to Page 16, please)

WELSH SOCIETY IS ORGANIZED

About Fifty Welsh Residents of City Gather at First Meeting.

OFFICERS ELECTED.

On Tuesday evening, Jan. 27, the first meeting of the Peterborough Welsh people opened its doors in the council room of the Chamber of Commerce.

Between 30 and 40 Welsh people attended and each person voiced their opinion strongly in favour of forming a society to be called the St. Davids Welsh Society. They propose to hold these meetings regularly in order to keep alive the traditions and ideals of their Welsh forefathers, especially its literature and Esteddfodan for which Wales is noted.

The meeting took form of election of officers. The Rev. J. L. Hughes, rector of St. George's Anglican Church was elected president of the society for the coming session; Gwilym Davies, Rubidge street, vice president; Mrs. George Blowers, secretary; Harry Morton of the Beatty Washer Store, treasurer; Mrs Robert Jones, Elm street, convenor of the Social Committee and Mr. Mosley of the staff of the Peterborough Canoe Company, convenor of the program committee.

It was decided to hold the next meeting on Tuesday evening Feb. 10th, in the same place at 8 p.m. when all other Welsh people who were not present are cordially invited to attend. The meeting then adjourned with the singing of "Hen Wlad" by Nhadau and other favourite Welsh songs.

Small Girls Hit Truck, One Killed Other Is Injured

Audrey Morgan, Aged 8, Dies in Nicholls Hospital Following Collision With Truck on Water Street While Sleigh-riding Last Evening.

HAZEL REYNOLDS, AGED 9, IN CRITICAL CONDITION SUFFERING FROM SEVERE INJURIES TO HEAD

Girls Were Riding Down the Anson Street Hill While the Truck Was Proceeding North on Water Street—Hope is Held That Injured One Will Recover.

While sleigh riding down Anson Street hill on to Water Street in the north end of the city at 5 o'clock yesterday afternoon, two littl girls, Audrey Morgan, aged 8, and Hazel Reynolds, aged 9, were grievously injured when they speeded under the wheels of a truck. Audrey Morgan died in Nicholls Hospital at 9.10 last night of a fractured skull, and the other girls is in a critical condition with severe head injuries suffered in the accident.

The children were riding on one sleigh. They had coasted down Anson Street, the first street north of Hilliard, and were racing across Water Street, almost at the end of their thrilling ride, when struck by the truck owned by Brewer's Garage, and driven by Reginald McKeown, 745 Water Street.

The truck was proceeding north on Water Street and was partly over the Anson Street crossing when the driver saw the sleigh, carrying the two excited children, speeding toward him. McKeown states that he swerved the truck quickly to the right and almost ran into the ditch in trying to avoid crashing into the sleigh. The sleigh streaked across the road like lightning, he states, and went under his left front wheel.

Both children were knocked unconscious, and suffered severe head injuries. They were conveyed at once to the hospital and attended by Dr. Murray Fraser.

Somewhat Brighter

Medical science could not save Audrey Morgan, but this morning it was reported that Hazel Reynolds was somewhat brighter and there are some hopes for her recovery.

Another little sleigh-rider, Helen Liddell, aged 9, 2 Anson street, was an eye-witness of the tragedy. She said the truck was going up Water street. Riding in the truck with McKeown was Dolora Johnson, 543 Edison avenue.

The roadway was very slippery, Constable Jack Stevenson who investigated the accident said, and the truck went sixteen yards after its brakes were applied.

The dead girl was the daughter of Mr. and Mrs. Jack Morgan, 929 Water street, and Hazel Reynolds is the daughter of Mr. and Mrs. William Reynolds, 863 Water street.

Princess Beatrice Is Growing Weaker

LONDON, Jan. 29.—Physicians to the Princess Beatrice, the King's aunt, issued a bulletin this afternoon, saying that the patient's condition was "less satisfactory."

The bulletin read: "On account of some attacks of heart weakness, though these were of temporary duration only, the condition of the Princess Beatrice must be regarded as less satisfactory."

GOV'T TO ENTER SCHNEIDER CUP SEAPLANE RACES

Premier Macdonald Makes Announcement Before House of Commons.

WILL PREPARE AT ONCE.

Decision Made After Assurance of Necessary Funds is Given By Private Sources.

LONDON, Jan. 29.—The Government, yielding to wide popular demand, has changed its mind about holding aloof from this year's Schneider cup race and Great Britain will participate.

There was an indication earlier in the week that the Government might reconsider its decision to stay out of the race because of the expense entailed and Premier MacDonald told a delegation from the House of Commons that he would be willing to reconsider.

Lady Houston Saves the Day.

This development came shortly after Lady Houston, some times called "England's Lady Bountiful" because of her generous gifts to charity, had offered to foot the bills of a British entry for the seaplane trophy if they ran over an amount guaranteed by Sir Philip Sassoon who had previously said he could find part of the expenses.

The Premier told the House today that the deputation with which he conversed had told him the money would be raised by private sources. The Government is now prepared to authorize a defense of the Schneider trophy by the Royal Air Force, provided assurance be given immediately that the necessary funds will be available from such sources.

BURWASH FARM SWEPT BY FLU

Eighteen Prisoners and Fifteen Guards Down With Disease.

MILD DISORDER OCCURS.

TORONTO, Ont., Jan. 25.—A special despatch from Sudbury states influenza is raging through Burwash industrial prison farm and 18 prisoners are down with the disease. Fifteen of the guards are also ill and off duty. The despatch says some of the inmates last Sunday sought to take advantage of the conditions prevailing to demand "more and better food and a pleasant time."

Before there was any serious demonstration however, the ringleaders were removed from the dining room and punished, various privileges being cut off.

An official report of the occurences is on the way to the Provincial Secretary at Toronto.

BLASTS IN SEWER ALARM DISTRICT

Residents of Eastern Ottawa Flee in Panic to Streets—No Damage.

FELT FOR TWO MILES.

OTTAWA, Jan. 29 (CP)—Residents over a two-mile area in the eastern section of Ottawa were thrown into near panic yesterday when explosions in sewers rocked the district and shot manhole covers high in the air.

A rumbling, thunder-like noise, accompanied by the popping of the sewer covers, sent residents of Sandy Hill extending from the Government driveway to the Rideau River, and of Eastview. Overbrook and Hurdman's bridge, which line the river's eastern shore, into the streets, fearing a repetition of the serious sewer explosions of May, 29, 1925. Then one woman was killed, another badly injured and three houses were destroyed by fire, but, this time little damage.

No fires were started and no one was injured.

DEATH SENTENCE FOR MANY IN TURKISH REVOLT.

ISTANBUL, Turkey, Jan. 29.—(A.P.)—Sentences ranging from death on the gallows to long prison terms were imposed to-day by a court-martial on 78 persons arrested in connection with a revolt at Menimen in December.

Twenty-seven, including five women were acquitted and the court withheld the number sentenced to be hanged until Monday when Parliament will be asked to ratify the death sentences.

The hangings, if the sentences are upheld, will take place at Menimen the next day.

JOSEPHINE K IS MATCHED IN RACE AGAINST U.S. COAST GUARD CUTTER

Board Would Learn if Rum-runner Can Be Overhauled Without Resort to Shelling.

COVER 2-MILE COURSE.

NEW YORK, Jan. 29. (CP)—The Josephine K. Canadian rum-runner captured off Ambrose Lightship Saturday night after her master had been killed by a Coast Guard shell, steamed down the bay to-day to race with the CG-145, the ship which shelled and seized her.

The purpose of the race, which was arranged by the Coast Guard Board of Inquiry investigating the shelling, was to determine whether the cutter had speeded enough to overhaul the rum ship without resorting to direct fire.

This question was injected into the investigation by the British Consul General in New York, who is participating at the request of the Canadian Government.

Commander J. I. Bryan, officer presiding over the inquiry into the seizure, announced that newspapermen would not be allowed to witness the speed trials.

Press Allowed to Watch

Reporters covering the hearing immediatly protested to Captain Randolph Ridgely, Jr., in command of the New York division of the Coast Guard, and he ordered that they be permitted to watch the speed contest.

The two vessels, one of them known as one of the fleetest craft in the rum service, the other designed to cope with just such speedsters, were to cover the same two-mile course they raced over Saturday night. Only this time there was to be a starting gun instead of a finish gun.

The Josephine K. the Board of In-

(Continued on Page Five)

Prince Pays Way Out of Own Purse

LONDON, January 29 (C.P.). —Travelling as a private citizen rather than as the Prince of Wales is proving an expensive matter for the heir to the British throne on his South American tour.

By dropping his royal title and appearing incognito as the Earl of Chester, the Prince has to pay out of his own pocket his own fare as well as those of his staff. As a private individual he can make no withdrawal from the public purse.

This procedure is understood to have been adopted at the request of the Prince.

BOBBIE HAS YOUNG DAUGHTER

ATLANTA, Ga., Jan. 29 (C.P.)— A daughter was born to-day to Mrs. Robert Tyre Jones, Jr., wife of the golfer.

It is the third child in the family of Mr. and Mrs. Jones. There are two other children: Clara Malone Jones, six; and Robert Tyre Jones III, three.

EARTHQUAKE FELT IN SPAIN

ALCOY, Spain, Jan. 29 (C.P.)—An earthquake was felt here at 8.30 p.m. last night. Residents were greatly frightened but there were no casualties and little damage. Light and power were disrupted for a while.

By a new process in Peru edible oil is being extracted from cocoanuts.

ACCUSES PHILPOTT AND HEPBURN OF ATTACKING HIS DEPARTMENT FOR PURPOSES OF POLITICAL GAIN

Attorney General Asks What His Opponents' Prohibition Policy is.

DEFENDS RECORD.

Says Brokers Were Prosecuted Soon as Department Had Evidence.

(By Jack Hambleton, (CP) Staff Writer)

HAMILTON, Ont., Jan. 29. —Hon. W. H. Price, Attorney-General of Ontario, was in a fighting mood last night, when addressing electors of West Hamilton in support of Argu Martin, Conservative candidate for the riding. In a fiery and impassioned speech, the Attorney-General accused Mitchell Hepburn, M.P., Provincial Liberal leader, and Captain Elmore Philpott, M.P., Liberal candidate for the constitutency, with attacking his department for political purposes accused them of impugning his honor and veracity, and threatened to retaliate in no uncertain terms.

"My coat is off, no one is going to impugn my honor and veracity without getting one on the jaw. I thought they were too small and I was too proud to fight—I am right on the job from now on." Col. Price declared.

Issues Challenges

He challenged Mr. Hepburn and Captain Philpott to come out and tell the electorate just where they stood on the prohibition question. The Liberal candidate had been a strong supporter of prohibition, while Mr. Hepburn was said to favor "beer by the glass." He twitted his opponents on this issue, asking if Captain Philpott was in favor of the Liquor Control Act or prohibition, and if he was satisfied with the leadership of Mr. Hepburn.

Col. Price defended his administration of the Attorney Generals Department, quoting figures to show that Ontario had far fewer murders in ten years than one United States city, Detroit. He declared that brokers who had been prosecuted for conspiracy to defraud, had been prosecuted just as soon as his department had collected the necessary evidence, and that care had been taken to prevent any panic among investors.

He denied the Province had any responsibility in not prosecuting companies which were under Dominion jurisdiction, and asked why the Province aimed principally at the G. A. Stimson Company, of Toronto which is now in receivers hands. In 1926, Stimson's issued a prospectus

(Turn to Page 3, please)

Church is Burned, Two Firemen Hurt

MONTREAL, Que., Jan. 29. — Fire destroyed the St. Denis Roman Catholic Church early this morning. The edifice was built 32 years ago at a cost of $500,000. District Fire Chief Robert was buried under a fall of bricks and masonry and removed unconscious. He was rushed to hospital painfully injured. Another fireman was rendered unconscious by falling debris and sent to hospital.

MAJORITY OF 27 GIVEN LABORITES ON DISPUTES BILL

Victory For Gov't Much Larger Than Expected—One Liberal Backs Bill.

SEVEN SUPPORT SIMON.

Measure Goes to Committee For Study Clause By Clause.

LONDON, Janury 29 (By George Hambleton, C.P. Staff Correspondent). — In a packed and excited House of Commons, the Government last night got through the second reading of the Trades Disputes Bill by a majority of 27.

The Government majority was larger even than had been expected. Only seven other Liberals voted with Sir John Simon in opposition to the Bill, and with the Conservative Opposition. One Liberal supported the Bill by his vote; the rest abstained from recording their opinion.

The vote was 277 to 250.

Another Attack.

As soon as the result of this vote was announced, Right Hon. Stanley Baldwin, Conservative Chief, moved that the Bill be referred to a committee of the whole House.

Again the House divided. This time, however, the majority of the Liberals voted with the Government, and the MacDonald majority rose to 62. The net result is—in the parlance of Westminster—that the Bill will go "upstairs" for committee consideration, clause by clause. The committee stage will be passed in a standing committee, instead of the Committee of the Whole, where the possibility of a Government defeat on a matter of detail is always present. The second vote was 306 against 244.

"Down-and-Outs" Seek Sanctuary

Holy Trinity Church in Gray's Inn Road, London, England, is now being used as a nigh, refuge for men who are out of work and destitute. At 9 p.m. as many as can be accommodated are admitted and allowed to sleep in the church until 6 a.m. This picture shows some of the men asleep in the church, with foot hassocks as pillows.

JUDGING CLASS IS HELD AT FARM OF ALEX HUME AND SONS, SEYMOUR

Many Speakers Address Gathering of Farmers on Various Agricultural Subjects.

MUCH DISCUSSION HELD.

CAMPBELLFORD, Jan. 29 (By Examiner Staff Correspondent)—A very interesting and instructive afternoon was spent on Tuesday at the farm of Alex Hume and Sons, Seymour, when a goodly number of farmers and friends gathered there to indulge in a judging class. Mr. Hume has been for many years outstanding as a breeder of Ayshire stock, and is keenly interested in the advancement of agriculture and the dairy industry in the district.

The class, which was more than enjoyed, brought out many differences in opinions in the placing of the animals, Messrs. Alex Hume, John Lock, F. H. Rutherford and J. Wilson taking a premier part in the discussions.

Many visitors addressed the gathering on subjects pertaining to the industry. J. Wilson, agricultural representative of Stirling based his remarks on the milk per acre contest, stressing the fact that the best contestants kept about one cow per five acres of land. The production was from 5,000 to 7,000 pounds per cow in six months, some of the farmers feeding grain the year round. In the matter of reducing the cost of production, he advised the feeding of more ensilage clover and peas which are rich in protein. The first winner in the contest obtained $89 per cow. Good farming methods should be used and the best authorities on feeding allowed.

Conditions in England

S. H. Neale, manager of the Campbellford branch of the Royal Bank addressed the gathering giving them a survey of farming conditions in England. He pointed out that the Ayrshire herd was the most popular in that country for the dairy product, although some fine herds of Holsteins are to be seen. He spoke of the change in farming conditions in the Old Land since the war, stating that now, more modern machinery is being used to work the land. As far as horses are concerned, Mr. Neale said that the English and Scottish farmers had the best in the world, most of them being Clydesdales. They are never used off the

(Turn to page 6, please.)

BODIES FOUND IN RUINS.

WOONSOCKET, R.I., January 29. —The bodies of Paul Gendron, and his nursemaid, Isabelle Arsenaut, were discovered in the ruins of a $100,00 0fire here. Paul's 11-months-old brother, William, was killed in his mother's arms earlier. The mother, Blanche, is in a serious condition in a hospital.

COBOURG WANTS $3,500 AS RENT FOR BUILDINGS

Special Committee of the County Council Named to Deal With Question.

SHARPLY OPPOSED.

Committee Chairman For Year Named By United Counties Council.

(By a Staff Correspondent)

COBOURG, Jan. 29.—The Counties Council again faced the fact yesterday that their present occupancy of Cobourg's old town hall and court house temporarily continues upon the sufferance and probably the expectations of the town council.

With the recent turn of the year the rental agreement, signed a decade ago, expired. Under its terms the Counties paid $2,000 annually for their lease of the quarters used as offices by Judge L. V. O'Connor, Sheriff Nesbitt, J. T. Field, Clerk of the County Court; E. L. MacNachtan, Counties Clerk and Treasurer; the council chamber, and committee rooms, and also the main court room.

In the meantime the "landlord has raised the rent" to $3,500 a year, and apparently only the Cobourg representatives are willing to accept the

(Continued on Page 3)

Many government projects are being started in British Malaya.

New U. S. Legation Building

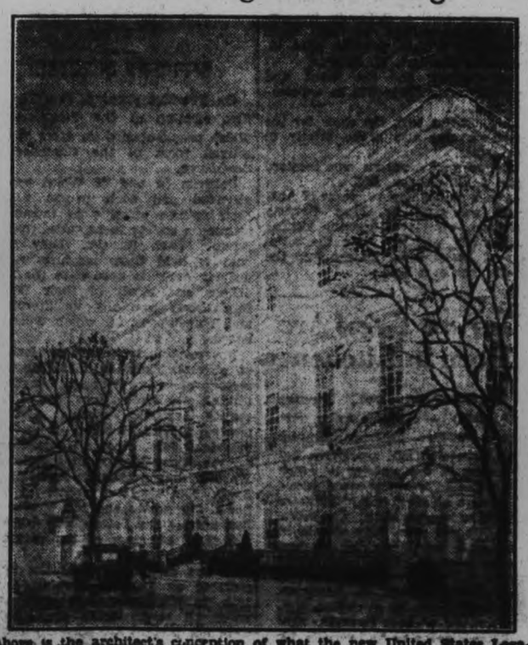

Above is the architect's conception of what the new United States Legation Building will look like when erected at Ottawa shortly. The United States Government has allotted $450,000 towards its construction.

COUNCIL TO ASK GOV'T TO BEAR 90 PER CENT. OF HIGHWAY COSTS

Old Age Pension Board is Reappointed for the Year 1931.

COMMITTEES NAMED.

Peterborough's County Council will petition the Ontario Government to bear ninety per cent. of the cost of construction and maintenance of Provincial highways and fifty per cent. of the cost of Township roads. This was the decision unanimously passed yesterday afternoon by the Council and in order to press their claims and secure the support of other counties, a delegation representing this county's council will attend the Ontario Good Roads Convention in Toronto next month.

Reeve McIntyre, of Otonabee, chairman of the finance committee, in whose committee this matter was discussed declared that the farming community was up in arms over the matter of the gasoline tax. "If they can't pay the full cost of Provincial highways let them refund the gas tax, he declared. "We must do something about it right away," he later affirmed.

The Council was in hearty accord with this view and the motion to petition for a 90 per cent of highways costs resulted.

Seeks $5,000 Damages.

The County is involved in a civil action in which it is being sued for $5,000 damages. F. I. Mahood, former caretaker of the court house building, is the claimant and in his statement of claim he says that five years ago, while discharging his duties he suffered a grievous injury to his eye when a piece of coal struck him and he has been rendered almost totally blind. He states that he did not bring the action sooner because of ignorance of his rights.

E. A. Peck, M.P., county solicitor, advised the Council to fight the suit.

The Council was asked by F. T. Barrett to sign a petition requesting that the government make this county a game preserve for seven years. He pointed out the value of game to the county and stated that game was in a fair way to being exterminated here. The matter was left to the committee of petitions.

A request for a grant from the Council of $200 to the Canadian In-

(Turn to Page 6, Please).

Construction of 34,670 houses at a cost of $105,000,000 is being considered by London County officials.

IF YOUR EARS RING WITH HEAD NOISES

If you have catarrhal deafness or head noises, go to your druggist and get 1 ounce of Parmint (double strength), and add to it ¼ pint of hot water and a little sugar. Take a tablespoonful four times a day

This will often bring quick relief from the distressing head noises. Clogged nostrils should open, breathing become easy and the mucous stop dropping into the throat. It is easy to prepare, costs little, and is pleasant to take. Anyone who has catarrhal deafness or head noises should give this prescription a trial

Hungary is trying to arrange better commercial relations with Austria.

HELP WANTED

WHEN you are in need of efficient workers skilled or unskilled . . . the quickest, surest and least costly method of securing them is through the Classified columns of

THE EXAMINER

PHONE 1000—a courteous ad taker will call for your copy.

Railway Time-Tables

CANADIAN PACIFIC RAILWAY.
(Corrected to Date.)

Going East—
8.10 p.m.—Indian River, Norwood Havelock. Daily except Sunday
11.44 a.m.—Havelock Tweed Kingston Smith's Falls Ottawa Montreal Quebec Boston and New York Daily except Sunday
11.05 a.m.—Sunday only to Havelock
11.50 p.m.—Havelock, Tweed, Kingston Perth Ottawa, Smith's Falls Montreal, St John Boston and New York Daily No Sleeper to Montreal on Saturday

Going West—
5.00 a.m.—Toronto, Guelph Goderich Hamilton, Galt Woodstock St Thomas London Chatham Detroit Chicago and New York Daily
6.50 a.m.—Bethany Lindsay Orillia Port McNichol Midland and intermediate points Daily except Sunday
7.25 a.m.—Toronto Hamilton Brantford Buffalo New York Galt Woodstock London Chatham Detroit and intermediate points Daily except Sunday
2.30 p.m.—Toronto, Hamilton, Buffalo Rochester Boston Woodstock London Windsor Detroit Chicago and intermediate points between Peterborough and Toronto Makes connection with the Trans-Canada Limited for Winnipeg and Vancouver Daily except Sunday
8.45 p.m.—Sundays only for Toronto and points West.
6.30 p.m.—Lindsay, Toronto, and intermediate points Daily except Sunday

CANADIAN NATIONAL TIME TABLE
(Corrected to date)
Trains Operate Standard Time Daily except Sunday

No. 91—7.15 a.m. for Port Hope Ottawa, Toronto and points on main line east of Port Hope
No 93—8.20 a.m for Lindsay, Orillia, Midland, Toronto, Hamilton Buffalo London, Windsor Detroit
No 87—8.30 a.m or Lakefield
No 695—8.35 a.m. for Hastings Campbellford Belleville connecting with the International Ltd for Kingston, Brockville and Montreal and points in Maritime provinces
No 100—11.45 a.m for Hastings Campbellford, Stirling, Belleville Kingston and Brockville with the 'Dante of City' train for Ottawa also with Inter-City Limited for Cornwall and Montreal
No. 95—12.00 noon for Port Hope Oshawa, Toronto, Buffalo Philadelphia, New York, London Chatham Windsor and Detroit
No 375—12.10 p.m for Lakefield
No. 85—4.37 p.m. for Lindsay, Orillia Toronto connecting with "International Ltd." for London Sarnia, Port Huron and Chicago also with the "National" for Winnipeg and Pacific Coast points and with No. 87 for North Bay and Cochrane and No 99 to Buffalo Philadelphia and New York
No. 699—5.45 p.m. for Lindsay
No. 94—8.55 p.m. for Port Hope Ottawa, Kingston, Montreal, New York, Boston Carries through sleeper from Peterborough to Montreal Daily except Saturday and Sunday

ADVERTISE IN THE EXAMINER

12 Suspects Arrested For Railway Bombings

BUENOS AIRES, Jan. 29 (C.P.).—Twelve arrests have been made in connection with bombings two weeks ago of three Buenos Aires railway points, resulting in a number of deaths and injuries. Some of the city's morning papers link those arrested with politicians affiliated with the deposed Irigoyen regime who now are living in Montevideo, Uruguayan capital.

Police raided a printing plant and found evidence that subversive pamphlets circulated a few days prior to the explosion had been printed there.

Don't Let Ailing

Kidneys and Bladder

Ruin Your Entire Bodily Health

You'll be sorry if you don't act at once to curb kidney and bladder troubles. A serious break-down in your health may occur. Take action at once. Get Santal Midy from your druggist. It has been prescribed for half a century by doctors throughout the world.

Santal Midy

BARRISTERS AND SOLICITORS
GORDON & ELLIOTT — Barristers Solicitors, Notaries Patents and Trade Marks Money to Loan Telephone 2200 — Hon G N Gordon K.C. Alexander L. Elliott. Private Office: 640 Saturday Night Building 73 Richmond Street West Telephone Number, Elgin 6831

PECK, KERR & McELDERRY—Barristers Solicitors and Notaries Office Water street, Peterborough Money to Loan at the lowest current rates of interest. Telephone 1950 E A Peck M.P. F D Kerr, K.C. V J McElderry K.C.

G. R. HALL, K.C.—Solicitor, etc Peterborough, Ont. Office: corner of Hunter and Water streets over the Canadian Bank of Commerce Trust Funds on Loan on easy terms of payment

JAMES FORDYCE STRICKLAND K.C. M.P.P. BERNARD S. PARR — Barristers, Solicitors, Notary Publics Peterborough, 'Phone 191 Money to Loan, 375 Water street

MEDICAL
DR. C. O. CRAGG, Eye, Ear, Nose and Throat Office: Clinic Building, corner Charlotte and Reid. Phones Office 200 House 1018

DR. BUCHANAN F.R.C.S., Edinburgh M.R.C.S., Eng., Eye, Ear Nose and Throat Specialist, corner Water and Murray streets, Peterborough.

"GLAD WE decided to shop at LOBLAW'S"

DELIVERY HOURS
10 a.m., 2 p.m., 4 p.m.
Every day but Wed. 10 and 12.
SATURDAY EXTRA DELIVERY
7—9 p.m.

A statement that is always true after a delightful period of shopping at one of these modern food stores. So, come and enjoy this "Shopping freedom" and economize at the same time.

These Specials on Sale for week of Jan. 29 - Feb. 4
Watch for the Yellow Tickets

SPECIAL—LOBLAW'S Blue Label TEA Black or Mixed
½ lb. Pkg. 25c 1 lb. Pkg. 49c
A Family Tea at a LOBLAW Price

SPECIAL—AYLMER FANCY JUMBO PEAS
2 TINS 35c
SO BIG, SO SWEET, SO TENDER

Apricots Aylmer Brand Choice Quality 8 oz. Tin 2 Tins 21c
Peaches Sliced or Halves—Aylmer Brand Choice Quality 8 oz. Tin 2 Tins 21c
Soap P & G White Naptha 2 Bars 7c
Cocoanut Finest Quality—Desiccated lb. 17c
Graham Flour Finest Quality Fresh Milled 2 lbs. 9c

SPECIAL—Invincible JELLY POWDERS
FAMILY CARTON 6 Assorted Packages An Economical Dessert 29c

SPECIAL—Aylmer Golden Wax BEANS
Choice Quality 13c No. 2 Size Tin
Better Because They Are Canadian

HELP Ontario's Farmers By Buying Onions This Week at "Groceteria" Prices

RED RIVER CEREAL For Young and Old Pkg. 22c
Fry's BREAKFAST COCOA ½ lb. Tin 22c
SHIRRIFF'S TOMATO Marmalade It's New 23c 16 oz. Jar
NONSUCH LIQUID STOVE Polish Bottle 17c No Dust—No Rust

SPECIAL—Fresh Milled Rolled OATS
Bulk—Finest Quality 3 lbs. 9c

SPECIAL—LUX TOILET SOAP
3 Cakes 16c
A Favorite "STAR" Soap

Gillett's LYE Tin 14c Eats Dirt
Maconochie's Kippered HERRINGS 7 oz. Tin 13c
SOVEREIGN SALMON Fancy Sockeye 21c Halves TIN
AYLMER BARTLETT PEARS Choice Quality 2 8 oz. Tins 21c

Lemon Oil Hawes' 12 oz. Bottle 22c
Horseradish Moyse's—Fresh Grated "It's Hot Because It's Pure" 5 oz. Bottle 11c
Blueberries Beaver Brand Excellent Value No. 2 Size Tin 14c
Prunes Medium Size—California Fresh and Meaty 2 lbs. 13c
White Beans Finest Quality—Ontario lb. 4c

SPECIAL—Aylmer Choice Quality PORK AND BEANS No. 2 Size Squat Tin 7c
Very handy to have a tin or two in the cupboard

99 Groceterias in Ontario

SELF SERVE LOBLAW GROCETERIAS CO. LIMITED CASH and CARRY

We Sell For Less

SCRAP BOOK REVEALS HISTORY OF OLD TIME BELLEVILLE CITY

Bert Johnson Possessor of Clippings Dealing With Early Happenings.

IS WELL KNOWN.

Belleville's handsome and well equipped public library, one of the many monuments to the memory of Senator Harry Corby who saved Belleville the necessity of appealing to Andrew Carnegie, the Laird of Skibo, for one of his model libraries scattered so plentifully over the land as the result of profits made by Dour Andrew in the steel business, is far removed from its humble beginnings the "Mechanics' Institute," which may be remembered by old timers.

Memories of the old Mechanic's Institute were awakened by a perusal of an old scrap book brought to the editorial office by Bert Johnson, entertainer, well known from coast to coast as a magician whose both hands were always quicker than many eyes. The scrap book was started by his father, E. M. Johnson, once a resident of Belleville, connected with the Mechanic's Institute and conductor of a gymnasium where the young folks were taught how to make their bodies strong and vigorous. E. W. Johnston was an interesting character, claimed the general all-round athletic championship of the world and had many medals and parchments to prove it. In his day in Belleville Chief of Police McKinnon was a great athlete and was never bested at putting the shot, Duncan Ross was another local athlete of continent wide renown, and with E. W. Johnston the trio made athletic history in Canada and the United States, sponsoring and taking part in athletic events in many towns and cities.

E. W. Johnston conducted a hotel at Lindsay at one time and the scrap book contains one leaf of the guest register with the autographs of Madame Janauschek with her company which included the well known actor Tyrone Power who is still going strong in the movies. Madame Janauschek toured Ontario about the year 1880 and appeared in Belleville.

E. W. Johnston was the father of Bert Johnston, present owner of the Johnston scrap book which is full of interesting reminiscences of the long ago. Bert Johnston will be remembered for his magic show which toured anada for years from coast to coast. Now Bert has transferred his wand and magic lore to his son, who is touring Ontario with his own company and meeting with great success.

Bert Johnston, the original magician, takes great store by his father's own scrapbook, especially since the death of his father a few years ago in Hamilton, and he likes to visit Belleville where his father once lived and spent many happy days.—Belleville Intelligencer.

COBOURG WANTS

(Continued from Page 1)

increase. It was discussed by Reeve N. R. Hartt's finance committee last night, with the result that a special committee was appointed to interview Cobourg council to-day, in the hope that the proposed new rental might be whittled down under reconsideration to a sum that conforms more closely with the decreased incomes of the farmers of the two counties.

This special committee is composed of Reeves J. N. Stone, chairman; G. T. Hancock, Robert Innis, F. L. Rickard, Percy Stinson and N. R. Hartt.

A Polite Letter

Cobourg Council's letter, signed by Mayor Wilmott was polite enough, but peremptory enough in its notification that the rent was to be jacked up $1,500 a year, and in the event of recourse to arbitration Cobourg reserved the right to ask for more than $3,500 a year.

In the committee discussion Second Deputy-Reeve W. J. Corbett explained Cobourg's reasons for the new demand. The revenue from the Counties was in adequate and out of proportion with the large section of the municipal building occupied by the Counties, and it was also out of line with main street rentals generally. The A. and P. Store was paying $1,800 a year for its premises.

Reeve Stinson argued that no persuasive comparison could be made between a mercantile property on the main business street and the town hall, designed for its special municipal and court purposes.

Reeve Parker of Alnwick said he had not changed his mind since December. The increase of $1,500 was sharply opposed by farmers whose produce brought the lowest prices that had been paid for years. Many farmers found it difficult to make ends meet, and some of them were abandoning their farms.

Reeve Hancock again invited the Counties to transfer their headquarters to Port Hope.

Within the last month Cobourg has put forth the suggestion of withdrawing from the United Counties because of the big increase in the equalized assessment fixed by Judge O'Connor, a fact that reminds rural representatives of the comparatively low assessment which has been a great financial advantage to the counties town for about thirty years.

Contract Not Let

Tenders for a new heating system in the registry office at Port Hope were opened, but were set aside until June. In the meantime the special property committee will decide whether a new heating system is necessary. They will report at the June sessions.

Purchase of additional filing cabinets for the records of the counties' clerk was left to the special property committee.

Committees Chairmen

The chairmen of the 1931 standing committees were appointed as follows:—

Roads and Bridges.—W. H. Carruthers.

Finance—Frank Rickard.

Schools.—W. C. Wood.

Property.—N. R. Hartt.

Legislation.—J. N. Stone.

Agriculture.—P. R. Darling (deputy reeve, Cramahe).

Contingencies.—W. Davey (deputy reeve, Hamilton).

Would Suspend Paving

Reeve Parker suggested in finance committee that the counties this year should suspend their five-year paving program which has been under way two years. Reeve Wood of South Monaghan supported this proposal, which was intended as an expression of sentiment in motion form for the council's consideration.

Paving last year centered in Northumberland, and 1931 promised permanent highway improvements in Durham, particularly around the Bowmanville district.

Toronto Optometrists Offer $20 Spectacles For $2.98

Send Them on 10 Days' Trial

Toronto, Ont.—The Dr. Ritholz Optical Company have devised a new comfort spectacle that will not break or tarnish and leaves no mark on the nose or face. These spectacles are really beautiful, give wearer a distinguished appearance and will enable anyone to read the finest print, see far or near. The Doctor offers to send a pair on 10 days' trial to any reader of this paper with the understanding that if they are not amazed and delighted and do not think the spectacles he offers at $2.98 equal to those sold elsewhere at $20, they will be out nothing. Just send name, address, and age to-day to the Dr. Ritholz Optical Co., Suite N-154, 29 Melinda St., Toronto, Ont., for a 10-day trial and learn how you may get them without cost, also new catalogue free.—(Adv.).

8d-15, 22, 29, 26, 12-4042

MEMBERS' WIVES ENTERTAINED BY HOMETOWN CLUB

Pleasing Pogram Presented at Annual Rotary Ladies' Night in Campbellford.

COMMUNITY SINGING.

Captain Rev. N. Rossan, of Brampton, Ontario, is Guest Speaker for Occasion.

CAMPBELLFORD, Jan. 9.— (By Examiner Staff Correspnodent)— The annual ladies' night staged by the Campbellford Rotary Club was held last evening, when the club entertained their wives and friends in the St. Lawrence Hotel, where a splendid banquet was served and a program presented. The president, H. N. Carr, occupied the chair for the evening, the program being under the direction of Elie Brunelle.

Community singing was featured, led by Albert Hasell, numbers being interjected into the program. Guest artists were Mrs. C. J. Windrim, who in her usual splendid voice sang two numbers, receiving an enthusiastic encore. Mrs. J. Black was also greeted with hearty applause when she delivered two readings, one in the French Canadian, and responded to encores. Albert Hasell sang a tenor solo and was well received. Accompanists for the evening were A. Hasell and E. E. Dolman.

Capt. Rev. N. Rossan.

The guest speaker for the evening was Captain Rev. N. Rossan, of Brampton, Ontario, who through ninety minutes of oratory held his audience in close attention. Speaking on the subject, "The Making of a Soldier," he took his hearers from the realm of laughter to the depths of pathos, emphasizing the humor and nobleness of the World War and forcing on his audience some of the humane lessons that war teaches.

Capt. Rossan, who enlisted from Canada in 1914 as a private soldier and finished up an officer, having served in France and Russia, commenced his address by complimenting the ladies on the fact that it was the one great night in the lives of their husbands, the night when they had to take their wives out, congratulated the president on his brain power and added sundry complimentary remarks about the club and the town.

Giving a word picture of his enlistment and his experience with army doctors and army mules, he took his audience with him across the water to Blighty. Here he described the real hospitality of the homeland people, stressing the fact that many Canadians had harbored wrong conceptions of the Old Land until they had come in contact with it and the people.

Speaking on the oft-asked question, Who won the war? the speaker emphatically declared that it was not the men who fought, for theirs was the glory of action, but it was the women at home, the wives and mothers, who had waited and prayed, and told of his own mother whom the war had aged beyond recognition because of her three sons overseas, stating that he had never realized what mother meant until he had to leave her for active service.

He later paid a glowing tribute to the women of Britain, who had really sacrificed and suffered, and described the food shortage that had existed in the Old Land, and how the women had faced the situation and had yet spared much for the entertainment of the Canadian troops who had billeted with them. Captain Rossan also stated that one Christmas in England he had arranged for 40,000 Canadian troops to be entertained for the day with private families.

The speaker deplored the fact that some people decried war, stating that although no sane person wanted or liked it, the men who had fought objected to having their deeds belittled. He pointed out that war had its humorous and humane side and a glory all its own, apart from its awfulness and filth.

In conclusion Capt. Rossan declared that the ills of the world would never be cured with peace conferences and disarmament or the exploration of any such channel, but only when the love that overcomes all barriers, races and creeds is experienced and practiced by men will peace prevail. He failed to believe that Jesus of Nazareth had failed in life, for he declared that men had never tried to live up to Him, and made a plea that men should put as much time and energy into religion as they do into their business to make a success of it. "He has never been given a chance," the speaker declared. The only security for world peace I know is to practice the brotherhood of man as exemplified by the lowly Nazareen" and stated that although he had been proud to wear the King's uniform, he was prouder still to wear the garb of a humble ambassador of Christ.

President Carr welcomed the visitors in a few complimentary remarks and introduced the speaker of the evening.

Stomach Pains, Gas, Made Life a Torment. All Gone Now

Years of Suffering Ended by "FRUIT-A-TIVES"

"After a siege of intestinal grippe a few years ago, I suffered the awfulest torment from Indigestion and Constipation. The gas pains in my stomach were torture, especially after eating. I also had terrible headaches, and was fast becoming a nervous wreck.

"I thought I would never be well again. Then I read about 'Fruit-a-tives' and tried them. In no time I was a new person. I could eat everything—gas pains all gone, bowels regular, headaches and nervous spells disappeared. 'Fruit-a-tives' made me well."—Mrs. D. Trepanier, Quebec, P.Q.

Millions of Canadians praise "Fruit-a-tives" as the quickest, surest relief for stomach trouble, gas pains, headaches, nervousness, back pains, constipation. There is a reason. This unique discovery of a brilliant Canadian doctor for the first time combines 6 of the finest herbal tonics with a special secret extract of apples, oranges, prunes and figs—Nature's own remedies to make and keep you well. All concentrated into one small, easy-to-take tablet. No habit-forming drugs.

Stop being headachy, bilious, constipated, dizzy, or nervous. Get "Fruit-a-tives" from druggist to-day. New health and vigor quick. Results guaranteed, or your money promptly refunded.

OBITUARY

MARY P. FOWLDS.

HASTINGS, Jan. 29 (Examiner Correspondence). — The entire community was greatly shocked on Sunday when word was received of the sudden death in Toronto of Miss Mary P. Fowlds. The late Miss Fowlds, known to everyone as "Polly," was the youngest daughter of the late Henry M. and Victoria Campion Fowlds, very highly respected pioneer citizens of Hastings.

About a year ago the deceased suffered a very severe attack of influenza, which had weakened her system to a great extent. Being always anxious to do something for a good cause, or to help someone else, she overtaxed her strength during the past year, which brought on further trouble, which necessitated an operation. At first there were hopes for her recovery, but she passed quietly away on Sunday morning in Wellesley Hospital, Toronto.

There are left to mourn her loss, two brothers and three sisters: James C. of Oshawa, Walter M. of Hastings, Louise V. and Grace I. of Toronto, and Mrs. James Fraser of Outlook, Sask.

The funeral, which arrived by motor from Toronto about 2 o'clock, went to St. George's Anglican Church, where services were held at 2.30. The services were in charge of the rector, the Rev. Francis Battersby, assisted by Rev. D. A. Thomson, D.D., of St. Andrew's Presbyterian Church.

The bearers were Messrs. C. R. Fowlds, J. C. Fowlds, W. M. Fowlds, H. Fowlds, W. R. Learmouth and A. Wilson.

The very large crowd at the church showed the esteem by which deceased was held by all who had the pleasure of knowing her.

Interment took place in Trent Valley Cemetery.

DOMINION COMBINES

(Continued from Page 1)

took the case to the highest Empire tribunal.

Action Promised

TORONTO, Ont., Jan. 29.—"In the event of the Dominion Combines Act being sustained," Hon. W. H. Price, Attorney-General of Ontario, explained some weeks ago, "The Province of Ontario will proceed to prosecute at once," referring to the actions against the members of the Amalgamated Builders Council, and the Electrical Contractors Association.

"There are cases at present before the magistrates at Windsor and London which have been adjourned from time to time, awaiting the decision of the Privy Council."

If the act had been adjudged ultra vires, both the Attorney-General and Deputy Attorney-General (Edward Bayly) pointed out, then prosecutions would be a matter for the Dominion Government and in that event there was a possibility all the cases would go by the board. Nullification of the act would have meant the Dominion Parliament would again have to frame new legislation.

FIRE DESTROYS CARSON HOME

Farmer Residing East of Millbrook Village Sustains Heavy Loss.

DEFECTIVE CHIMNEY.

MILLBROOK, Jan. 29. (Examiner Correspondence).—H. L. Carson suffered a severe loss last night when his farm residence, east of the village, was totally destroyed by fire. The origin of the blaze is supposed to have been a defective chimney as Mr. Carson, who was alone in the house at the time, was roused by the sound of crackling, and found the upstairs room on fire. The owner was sleeping in a room downstairs, and it was at least two hours past midnight when he was awakened by the smell of smoke and the noise of the flames.

Mr. Carson was obliged to go to his nearby neighbors, J. Thompson's and rouse them in order to telephone for help, and though the farmers round responded readily to the call for assistance, the fire had made such headway only a few articles of furniture were saved. Fortunately the wind was from the north, so the barn and other outbuildings escaped without injury.

There is some insurance. The house was a frame building, and not large.

ACCUSES PHILPOTT

(Continued from Page One)

outlining details of the Commerce and Transportation Building. A copy of the prospectus was filed with the Secretary of State at Ottawa. The prospectus stated there were no mortgages on the building, but later developments proved there was a mortgage of $850,000. Several officials of the companies are now under arrest.

Recently, Captain Philpott stated that Col. Price knew the facts in the Stimson case, but made no efforts to prosecute.

One of His Efforts

Through his own efforts, the Attorney-General said, the Security Frauds Act had been passed, and this act had enabled many investors to obtain redress from vendors of fraudulent stock.

Discussing his refusal to meet Captain Philpott in public debate, Col. Price concluded with a scathing denuciation of the Liberal candidate. "I tell Captain Philpott this, as you did this dastardly trick, as you told untruth after untruth in assailing my record; you'll have to talk with friends. You cannot debate with me on any public platform," He charged Captain Philpott with having maligned, and insulted him, and said the latter wanted to hold the joint meeting just "to attract public attention to himself."

In introducing Col. Price to the audience, C. W. Bell, K.C., M.P., challenged Captain Philpott to tell where he "got his inside informationtion on Stimson affairs" and said F. G. Johnson, president of the concern, was a "strong contributor to the party chest" of the Liberal party. Mr. Johnson, he said, had been a Liberal candidate for election in Toronto, while President of the Stimson Company.

American concrete paving machines are being used on the Central Highway of Cuba.

Four hundred thousand reindeer have been killed in Alaska for food and clothing, principally for the Eskimos.

Farmers of Italy spent more than $1,000,000 for American tractors last year.

LUMBAGO? SLOAN'S Liniment

Talkies have just invaded Bolivia.

You can't expect QUAKER QUALITY *in ordinary oats!*

Only Quaker Oats can give you the incomparable Quaker Flavour and Rich Nutrition

QUAKER OATS are superior to other oats, because only firm, plump, sun-ripened grain is used, milled by the exclusive Quaker process, rolled to a succulent, flaky tenderness . . . roasted to bring out the fresh, nut-like flavour which distinguishes Quaker Oats above all others.

Seventy per cent. of the day's entire work is done between breakfast and noon. This drain on energy requires a sustaining hot breakfast. That is why authorities universally recommend Quaker Oats.

Quaker Oats contain 16% protein, for growth . . . 65% carbohydrates, for energy . . . an abundance of health-giving minerals and vitamins.

Because pre-roasted, Quick Quaker is ready in 2½ minutes after the water boils. Costs only one cent a meal.

Order Quick Quaker Oats today. Large household packages and small 10¢ size. All Quaker packages contain coupons with which you can get valuable premiums.

But don't expect the deliciousness and nourishment of Quaker Oats unless you get the Quaker package.

A surprise in every package marked "Chinaware"

Each contains a piece of genuine English chinaware, attractively patterned. Beautifully coloured . . . distinctively shaped and bordered.

MADE IN CANADA

QUICK QUAKER OATS

Cooks in 2½ minutes after the water boils

1862

YOU SAVE WHEN YOU SPEND at EATON GROCETERIAS

SPECIALS On Sale From JAN. 30-FEB. 5

SPECIAL—AYLMER, No. 2 Size Tin
PORK AND BEANS 3 for 23c

SPECIAL—Eatonia Choice Quality
CORN 3 No. 2 Size Tins 29c

SPECIAL—WESTON'S Creamy Custard
BISCUIT Semi Shortbread Sandwich lb. 27c

HOT OR COLD	MARSHALL'S	AUNT DINAH
VI-TONE	Herrings IN SAUCE	*Molasses*
THE HEALTH DRINK ½-lb. Tin 31c	½-lb. Tin 12c	2½-lb. Tin 17c

Low Priced MEATS of Quality

SPECIALS FOR FRIDAY AND SATURDAY ONLY

LAMB CHOICE BONELESS ROLLED SHOULDER lb. **23c**

CHOICE BONED AND ROLLED ROAST	PEA-MEALED BACK	FINEST QUALITY COOKED
VEAL	**BACON**	**HAM**
lb. 25c	By the Piece lb. 32c	Thinly Sliced lb. 42c

SPECIAL—King's Plate Choice No. 1 Tall Tin
COHOE SALMON 27c

SPECIAL—Eatonia
PEAS No. 4 Sieve 3 No. 2 Size Tins 24c

SPECIAL— CHRISTIE'S PREMIUM
SODA CRACKERS 3 Pkgs. 25c

HAWE'S	FRY'S	NON-SUCH
Floor Wax	*COCOA*	Stove Polish
1-lb Tin 43c	Be Wise—Drink FRY'S ½-lb. Tin 23c	LIQUID Bottle 17c

In the FRUIT and VEGETABLE department

SPECIAL—CALIFORNIA ICEBERG
HEAD LETTUCE 2 for 17c

SPECIAL— FRESH TEXAS
SPINACH 2 lbs. for 21c

SPECIAL—Eatonia Contains No Alum
BAKING POWDER 1-lb. Tin 24c

SPECIAL— AYLMER
CHILI SAUCE Per Bottle 19c

SPECIAL— AYLMER FANCY
GRAPEFRUIT No. 2 Size Tin 19c

QUALITY and VALUE **EATON GROCETERIA** QUALITY and VALUE

OPERATED BY T. EATON CO.

The Examiner

The Examiner is a member of the Audit Bureau of Circulation.

The Daily Examiner, published every lawful evening by The Peterborough Examiner, Limited. Office: 416 George Street. $6.00 per year delivered in City; out-of-town subscribers by mail $4.00 a year.

U.S. REPRESENTATIVES.

Special U.S. Representatives—W. B. Stockwell, 629 People's Gas Building, Chicago, Ill.

New York—Chas. P. Miller, 285 Fifth Avenue.

Advertising Rates on Application.

E. M. GLOVER, Managing Director.

PHONES—Editorial, 1601; Business Office, 1600. Private Branch Exchange to all Departments.

THURSDAY, JANUARY 29, 1931

"CANADA, 1931."

A most interesting hand book, covering Canadian conditions and the story of Canadian progress, prepared in the Dominion Bureau of Statistics, has been issued by the Department of Trade and Commerce under the title, "Canada, 1931."

In a foreword Hon. H. H. Stevens points out that as a result of the growth of the Dominion and the increasing complexity of its institutions, "there is an increasing need of an official hand book of Canada, dealing with the whole range of its economic and social institutions and giving a succinct and popular account of its problems and progress, while devoting special attention to the facts of the existing economic situation."

There is no doubt of the existence of such a need, and a study of the new publication goes to show that it should admirably serve the purpose for which it is created.

Both to the outsider who wants to learn something of Canada and to the Canadian who is interested in a better basis of information for dealing with the business problems of the present year, "Canada, 1931" should be of very material assistance.

It represents a successful effort to survey the Canadian situation as a whole in reasonable space, and to present the information so gained in an attractive form and at a cost which will make possible a wide distribution.

THIS SHOULD BE USEFUL.

Plans announced to assist the farmers of Ontario to secure better seed will strike most people as a very useful piece of Government assistance.

Obviously, under the present conditions of world over-production, the country that is able to better the quality of its products and at the same time to lower the cost of their production is going to have a material advantage over its competitors in the world markets.

This scheme, aimed at giving Ontario farmers a chance to market better grain at a lower cost, involves financial assistance for agriculturalists of the Province in installing and equipping power seed-cleaning plants.

The Federal and Provincial Governments are co-operating in the plan, and together will provide grants amounting to fifty per cent. of the cost of these useful cleaning machines in districts where satisfactory cleaning units have not already been established.

This assistance is in line with the general plan that is being followed by the Federal Minister of Agriculture, who hopes when his program has been completed to improve the quality of Canadian livestock, poultry and field crops—in fact, of everything produced on Canadian farms, so that the improved product with a lowered cost of production will have a much better chance to compete in the markets of the world.

WHY NOT IN ONTARIO, TOO?

The Manitoba Government, according to the Speech from the Throne at the opening of the Legislature, proposes "to further lessen the burdens of the farmers and of the municipalities."

It is to be hoped that the new Premier of Ontario, Hon. George S. Henry, has not failed to note these words.

So far there has been no hint from Queen's Park as to any program of relief from taxation of the farmers and municipalities of this Province.

In fact, Premier Henry stated a few days ago that no change in the gasoline taxes or other levies was contemplated so far as the coming session of the Legislature is concerned.

Inaugural meetings of county councils reveal, just as did the inaugural meetings of urban municipal bodies, that the burden of municipal taxation is growing heavier, and more than that, the chief increase is being brought about by expenditures laid upon the municipalities by the Ontario Legislature and over which the municipalities themselves have no control.

There is such a thing as trying the patience of municipal taxpayers to the breaking-point, and Mr. Henry would be well advised to follow Manitoba's example and provide some relief before that situation develops in Ontario.

Otherwise, it may ultimately bring about the destruction of the administration over which the new Premier has but recently assumed control.

SOMEONE THREW A GRAPEFRUIT.

The world has gone wrong. We have always disputed that fact before, but yesterday morning we stood and watched with our own eyes while a story came in the telegraph machine telling that Rudy Vallee had been the target for two over-ripe grapefruit while crooning in the Metropolitan at Boston. The marksmanship was not particularly good, and one of the missiles hit the drummer.

When Mr. Vallee finished his song he made an address and said if there were any folk in Boston who didn't like his crooning then they need not attend the show; they could stay away and save their money. Now that's quite an idea. It works out that way on the radio, too, because when Rudy Vallee starts to croon we always shut him off. So his logic was good—if people don't want to hear him they are not forced to. That principle is embodied in the Declaration of Independence, we believe, and Rudy has caught the big idea.

The alarming thing is that these over-ripe grapefruit should be hurled in Boston, a place which admits without pressure that it is the seat of learning and culture of the Eastern States. It was also the place where the British tea business was sadly interfered with when Boston folk of other years heaved a cargo into the harbor, a wasteful act, of course, which may have something to do with the present depression.

This business of throwing grapefruit is new, and that in itself is an indication that the creative genius still lingers and seeks adequate expression in Boston. Should the practice be extended to political meetings and gatherings in general it may yet prove the means of vastly improved business for that section of the community which putters around growing grapefruit.

Tomatoes and eggs have hitherto enjoyed a monopoly of the trade as the media for giving outward and visible evidence of untamed disapproval, and it must be admitted they have done valiant service. But come to think of it, this grapefruit projectile business opens up a new door; it has an aesthetic touch to it which could not possibly be incorporated in such lowly articles as eggs and tomatoes. Mr. Vallee should not grieve; his picture may yet be included in the coat-of-arms of the grapefruit growers' association.—Stratford Beacon-Herald.

WHAT CAN HE PROMISE?

Reports from Ottawa indicate that Premier Bennett will probably meet James A. Farrell, president of the United States Steel Corporation, when he goes to New York, on the way to Washington at the end of the week.

Mr. Farrell, it is reported, wants to talk to the Canadian Premier regarding the developments which may take place at the plant of the Steel Corporation at Ojibway, which has been standing idle for years, although millions of dollars were put into its construction in the first place. Recent information from Windsor has stated that as much as $60,000,000 is still to be expended there.

As far as it can be learned it is believed Mr. Farrell wants to have some assurance from Premier Bennett about the tariff before going ahead with the project at Ojibway. No doubt he desires to know just what he can count on before making his plans. That seems to be reasonable enough, as there would not be much use spending a great deal of money if there were not going to be any degree of permanence attached to the tariff under which operations were going to be carried on.

Premier Bennett may be able to assure him that as far as his Government is concerned, certain conditions will be created, and he can probably go to the length of promising that there will be no adverse change as long as his party remains in power.

* * * *

Beyond that he cannot go, and right there is one of the weaknesses in tariff manipulation. There may be a change of government; such events do take place quite frequently, and it might be that another government would be in favor of a general lowering of the tariff, and there could be no immunity guaranteed to the United States Steel Corporation or to any other industry.

That must be a hindrance to a good many industrial concerns. It may be possible to go ahead and build up an industry under one set of tariff laws, and then comes the change, and that change may be of such a nature that it makes it very difficult to keep the plant in operation.

It would be much fairer to industry to work on a plan where a tariff would remain a definite thing unless it were shown that there was an unfair advantage being taken of that tariff to soak the people who were forced to buy in the protected market.

As long as an industry is playing fair with the customers at home, there is nothing to be gained by making it subject to the tariff desires of those who may know very little about the practical operation of the business.

We would imagine it would be much easier to secure capital for investment in Canadian industry were we able to work out some plan whereby we would avoid tariff changes when there is no good reason for making them.—Stratford Beacon-Herald.

THIRD-CLASS TRAVEL.

In the Western States, where competition with motor buses is sharp, the railways are about to introduce third-class accommodation at the rate of two cents a mile as opposed to the present rate of three and three-fifths cents per mile. It is felt by them that possibly the lower rate may prove attractive to people who have been patronizing bus lines to the exclusion of the passenger trains and that they may thus regain some of the traffic that they have lost.

All of which serves as a reminder of the fact that on the Montreal-Toronto line of the Canadian National Railways it is still possible, under an arrangement dating from early Grand Trunk days, to procure third-class transportation, and that advantage is occasionally taken of this circumstance by people short of the cash needed to purchase first-class or even second-class accommodation.

The late W. F. MacLean became aware of the clause in the charter of the Grand Trunk that required the railways to furnish transportation at "a penny a mile," and through pressure exerted in Parliament, in his newspaper and in the courts, made the management of the company carry for years obsolete third-class coaches at the tail of its mail trains between Montreal and Toronto that rarely sheltered passengers. When Mr. MacLean passed out of the parliamentary and journalistic picture, the third-class coaches went to the scrap-heap where they belonged, but the railway is still bound to issue "penny-a-mile" tickets for use on its mail trains, and sometimes does so.

It is a question, however, if the institution of third-class transportation would prove of much assistance in meeting the competition from the buslines. Third-class coaches are considered quite good enough in Great Britain and on the Continent for even members of the nobility to patronize. Indeed, the great bulk of passenger traffic over British and Continental lines is third class. But the third-class coaches that operate there are vastly superior in their equipment to even the second-class coaches on this continent. People demand a certain standard of comfort when they travel by rail, and if the third-class equipment that the western American railways purpose placing in service is no better than the third-class coaches that used to run over the Grand Trunk, they are not likely to receive much patronage.—Brockville Recorder and Times.

EDITIORIAL NOTES AND COMMENT.

It looks as if Mahatma Gandhi might better have been left in jail. The Indian leader shows no sign of compromise.

Hon. Leopold Macaulay has asked young lawyers to enter politics. But surely there is no lack of representatives of the legal profession in the parliaments of this country.

Toronto relief organizations are planning to educate the unemployed as a preparation for the post-depression period.

The United Counties Council had to take nineteen ballots to elect a warden. Victory after such competition should be all the sweeter to the successful aspirant, Reeve George Hooton of Cavan.

Sault Ste. Marie must keep in the public eye, even if it requires an epidemic of smallpox to turn the trick.

Wellington County councillors outdid the United Counties body in the length of time required for the selection of a warden. Thirty ballots were necessary before one of the candidates could secure sufficient support for election.

Voice of the People

Letters to be printed in the "Voice of the People" column must be received at The Examiner Office on the day before it is desired to have them inserted.

BOY CHORISTERS NOT ORNAMENTS

To the Editor of The Examiner.

Dear sir:

No doubt the old choir boys of St. John's Church made an appearance that was pleasing, but appearance was part of the training the boys underwent.

The boys could sing both in volume and tone equal to most boy choirs of the present day. They were trained in a very strict manner, not just for appearance, but to give every ounce of their efforts to their every musical number.

Such training was enforced as to allow any boy of the some twenty-four to be singled out for solo work. The boys' voices were on numerous occasions said to send out a very sweet and clear tone voluminous enough to fill the church of which the boys were a part.

It was widely known that each boy taking his place in the choir was able to read music. Both contralto and soprano voices were among the young choristers.

Had radio been more widely known at the time when they sang as boys, they, too, may have given the people of the air, music as sweet as is produced by most boy choirs to-day.

A number of boys then singing are following this as a career, still giving to the world what is appreciated in good music. Part of the boys training was discipline; each boy while in practice or during service knowing what is meant by discipline and only such training as this can be secured best results in boys' voices.

Thus it was not for ornament or to look nice that these boys were present in St. John's Choir, but to give all that was in them for fine, sweet, clear an enjoyable music.

AN OLD BOY CHORISTER.

A Thought

TWO BLESSINGS

"Good health and good sense are two of life's greatest blessings."—Publius Syrus.

What To-day Means To You

"Aquarius"

If January 29th is your birthday, the best hours for you on this date are from 7 a.m. to 8:30 a.m., from noon to 2 p.m., and from 11 p.m. to midnight. The danger periods are from 10:30 a.m. to 11:30 a.m., and from 6 p.m. to 7:30 p.m.

History, in some form or other, will repeat itself on this date, and you will be confronted with an old annoyance or problem. Those in poor or failing health will find a change for the better. In the business world, there will be a tendency to slack and drift.

The child born on this January 29th will have enough vanity, or righteous pride, to make it wish to be "somebody" in this world, and enough energy to make it work for its goal. It will have a solid, but brilliant mind, and will be "slow but sure."

The strength of your character lies in the sweetness and sincerity of your smile, and not in the stiffness of your back. You are a diplomatic persuader, but a poor forcer. You use passive methods for getting your way, but they are none the less effective, and you are usually a popular victor, with many friends, and few, if any, enemies. You are a little inclined, however, to pass the buck, if it is to your benefit to do so. It is difficult for you to forgo popularity or admiration, even for the sake of squaring the other fellow. You are a better fair weather companion, than you are in times when self-sacrifice, and red-blooded fighting are needed.

You will always shine more in a social than a business way. If you be a man, much of your material success will be attributable to you being a good mixer, and to the assistance and generosity of your friends. You are not loath to take advantage of a "pull," or to throw yourself with those who can do you good. You are always ready, however, to help another, if you can do so, without hurting your own position or pocket-book.

You have a vivid imagination, one which needs control, however, or it will carry you astray. You have brain storm many of which are truly brilliant in their conception, but most of them need to be "slept upon before acted upon.

(Copyright, 9131, The Bell Syn., Inc.)

FOUR MEN WOUNDED

CHICAGO, Jan. 29. (CP)—In a spectacular gun battle that followed the attempted robbery of the Baskin Clothing store on Michigan boulevard, four men were wounded yesterday and the two Negro hold-up men were captured.

BONZO • • • • • • • • by Studdy

BURNING BEAUTY

By TEMPLE BAILEY

(Continued from yesterday.)

When she reached New York she found the streets of the city wearing their empty holiday air. As her taxi whirled downtown, it passed churches out of which streamed those who had come to worship in memory of the Babe of Bethlehem. There were wreaths tied with red ribbons in the shop windows, and such pedestrians as there were had their arms heaped high with gifts.

When she reached the old house, there was no one to greet her. The little Scotch dog and the primrose cat had been left in care of the Barlows. Theday was dull and no sun shone through the honey-colored curtains. The taxi driver had set her bags down in the middle of the floor. The big room was chilly, the fireplace black. And she had come away from a house that was all glow and color and laughter—for what?

Because two men had wanted to marry her!

No—no—that wasn't the reason. She had come because of Rickey. She had wanted to hide her head. It was better to be here—alone, than there with things that made her shudder and shiver! She wanted to cry, but she wouldn't. What good would it do to weep and wail? The way to get things out of life was to march with one's head up. Of course that wasn't modern philosophy. One did not according to that, march. One stumbled along, and finally fell by the wayside.

Well, she wouldn't, she wouldn't, she wouldn't! She found herself making a time of it she went about building a fire, lighting her lamps against the dullness, and finally running down to ask the landlady if there were any letters.

There were, Mrs. Leonardi emphasized not only letters but boxes and bundles. She brought them out, more than she could carry. "Tommaso shall take them up for you. We did not know you would be here. We are having a Christmas—I am cooking the dinner."

It was very evident from the pungent odors that the dinner was cooking. Virginia had eaten nothing but fruit and coffee since the day before, and the fragrances were tempting. She had not thought of her own Christmas dinner—she had thought of nothing except to get away from Derekdale.

Mrs. Leonardi going up the stairs asked hospitably, "And you? Will you come and have some Christmas withus? We are very plain. But there is plenty."

Virginia, knowing that about her landlady's board would be all the cousins and the aunts and the uncles and the grandfathers of the Leonardis, declined the invitation. "It's dear of you to ask me—but I have other plans."

She was not sure what those plans might be, but they were slowly crystallizing. Among the boxes was a big one from her father and mother. It was filled with tropical fruits and cans and bottles and boxes of dates and olives and figs and apricots and prunes stuffed with nuts, and strange delicious candies. "For my darlings," was the card in her mother's fine script.

Well, she would make her Christmas! She would set her tables and light her candles and have a feast, and she would forget Derekdale and the great banqueting hall—and the women all shine and glitter, and the men holding their glasses high—!

She looked at the clock. It was just noon. She had left Derekdale at nine. It did not seem possible that so much could have happened in three hours. Yet how long the hours seemed since she had seen Michael.

She found herself running up the stairs. When she reached the top floor she knocked at Mrs. Barlow's door. When the little woman opened it, she gave a cry of delight. 'Miss Oliphant! Roger, it is Miss Virginia!"

There was a whirlwind of welcome—the child in her arms, the little dog wild with excitement, the little cat waving an ecstatic plume of a tail. "What made you come back," what made you come back?" little Roger was demanding.

"To ask you all to Christmas dinner."

"But we're having one—"

"Now?"

"In a minute. It's cooking. Isn't it, Mother?"

"Yes. Perhaps Miss Oliphant will share it."

"I will, if you'll come to my party to-night?"

"Oh—are you going to have a party?"

"Yes, for you and for me and for your mother, and Weenie and Prim, and Miss Mary Lee Logan, if we can get her."

Mrs. Barlow said, with flushed cheeks, "Our dinner is very simple, Miss Oliphant."

"It's a lovely dinner," Roger's voice was eager, "you told me so yourself, mother."

She smiled at him. "It's lovely because we make it so. You see, Miss Oliphant, there isn't a turkey, because it takes such a big family to eat a turkey, and it isn't a chicken because a chicken is so extravagant for two. But it's a wonderful bird all made of beef and its got stuffing and skewers for drumsticks, and we are going to stick cranberries on them—and every time we open the oven—"

Roger took up the tale, 'Every time we open the oven we baste it with butter and I do it myself, Miss Virginia. You let me show you—and you'll see it."

It was delightful to watch them playing the game, the little mother and her child, making a feast out of simple food. "There's pleanty for everybody," Roger was saying, "for Prim and Weenie and you—"

The two women talked alone for a moment before the meal was served. "I came back unexpectedly," Virginia said, "and I thought it would be fun to have a party—at supper time. I'll have a tree—"

"I had trimmed a tiny one for the child," Mrs. Barlow said, "it was to be a surprise. But yours will be better."

"We'll have both of them."

So they ate their dinner and had the little tree, and the presents which Virginia and Rickey had left with Mrs. Barlow for herself and the child. And after dinner Roger and Virginia opened the window and fed the pigeons on the roof. "I have to do it every day now," the child told her, "since the people moved out next door."

"Do you mean," Virginia asked him, "that they've given up their rooms?"

"Yes, haven't they, Mother?"

Mrs. Barlow who was clearing the table said, "They moved two days ago."

"Has Mrs. Leonardi the key?"

"Yes."

Nothing more was said about it, but in the back of Virginia's mind as she went downstairs to prepare for the party was the thought of those upper rooms. A place for a bed in one and a desk in the other! And with Rickey away, why not?

She called up Mary Lee and found her at home. 'Tis be over at once," was the rapturous response to the invitation, "I'm bored to death. And where's Rickey?"

"I left him at Derekdale."

"Making love to Marty Van Duyne? Has something happened? And why are you back so soon?"

"I'll tell you later," Virginia hung up the receiver, and pending Mary Lee's arrival, sallied forth to the delicatessen at the corner. It was open and furnished all the food she would need for a real collation. She bought salad and sliced breast of turkey, a frosted cake. There would be hot chocolate and hot biscuits—she would like to make biscuits. She wanted to be busy—busy—! She also found a fat fir tree and some glittering things to put on it. She wondered if she were being extravagant. Well, if so, she would pay the piper.

When she got back she met Mary Lee on the doorstep, and the two went in with their parcels together. Mary Lee was pale and there were dark circles under her eyes. "Oh, Jinny, Jinny," she said, "if you could know how I've wanted you."

Virginia's arms went about her. She knew that Mary Lee wanted Rickey, as she herself wanted—Michael.

They busied themselves for a time with their holiday preparations, then as the afternoon waned, sat down by the fire to rest. "Tell me all about it, Jinny," Mary Lee said, "tell me about—Rickey—"

"He's going on a yachting trip—to Florida—"

Mary Lee's voice had a note of fear in it. "Whose yacht?"

"The Van Duynes'."

Mary Lee flung up her hands. "I knew it," she cried with a touch of wildness, "and she'll make him unhappy."

Virginia said, with a touch of sternness, "Perhaps he needs—unhappiness—"

Mary Lee stared at her, "What do you mean?"

"I can't tell you everything—only Rickey isn't being a good sport. He ought to stay here and work."

"Did you tell him that?"

"Yes."

"What did he say?"

"That he would get atmosphere, and he was going to write about Marty Van Duyne."

"What's he done with the other book?"

"Burning Beauty?"

"Yes."

"He—isn't going on with it." Virginia's voice was very low, her hands were clasped tightly in her lap. Mary Lee reached forward and laid her own hand on the clasped ones of her friend. "Can't you tell me?"

"I wish I could, Mary Lee—but I can't—"

She went on to speak of her plans. "I'm going to sublet these rooms if I can and take the two next to Mrs. Barlow."

Mary Lee was incredulous, "But they aren't comfortable."

"They'll do well enough for me, and I shall have Roger and his mother for company."

"It seems a shame to have you leave all this." Then, after a moment, "If you're hard up for money, why not let me help?"

Virginia's eyes were wet. "You're a darling, but I can't borrow. And I want the rooms upstairs because I don't want people—to know—where I am—"

Mary Lee stared at her, "You're going to hide? From whom?"

"Tony—Michael McMillan. I shan't see anybody—except you and the Barlows—"

"Most women would jump at the chance of marrying Tony Bleecker."

"Because he's rich?"

"No, because he's great fun and good-looking. And you'd have a marvelous life as mistress of Derekdale."

There it was again—mistress of Derekdale. Virginia felt once more that shiver of apprehension. Well, no one could make her do it. No one!

"If it wasn't that I cared for Rickey," Mary Lee stated, "I'd try to cut you out—" she stopped, and went on presently with quick breath— 'But I do—care for Rickey. And when Marty Van Duyne gets through with him I intend to make a man of him."

Virginia's cheeks were flushed, 'I wouldn't want a man if he loved another woman.'"

"I know," said Mary Lee, simply, 'but I haven't your pride, Jinny, and Rickey is worth saving."

Virginia sat gazing into the fire, giving herself up for the moment to a mood of deep depression. What hope was there for Mary Lee's happiness. Rickey had no thought of wanting her. The things that Rickey wanted were illusions will-o'-the-wisp pursuit and mad worship.

She roused herself presently, and got ready for her guests, and when Roger and his mother came down, there was the tree shinging between great windows and hung with gold and silver balls, and red and green and blue and purple lights, and with festoons of tinsel from its tip to the ends of its branches.

And under the tree were all the things that Mary Lee had brought, and that Virginia had bought, and little Roger was speechless with content.

Mary Lee played Santa Claus, having pinned herself into a costume of red crepe paper and white cotton from a druggist's package into some semblance of the jolly saint. She was extremely funny, and so feverishly gay that no one would have guessed that her heart was broken.

Virginia had bought a lot of amusing toys—things that you wound up and which ran around the floor, animals that danced, a clown on a stick whose bells rang when you pulled a string.

And it was while Mary Lee was ringin all the bells of the grinning clown, that the door opened and some one came in. No one heard, but the little dog! There was a rush and a bark; then Jinny cried sharply, 'Rickey!"

The toy dropped from Mary Lee's hand, and she stood in her grotesque costume as still as a statue, staring. For Virginia was in her brother's arms, and Rickey was saying over and over, "I had to come, Jinny. I had to come."

It was some time before he saw Mary Lee, but then he said, "By jinks, you're pretty. You make me think of a nice fat robin." He kissed her on the cheek in brotherly fashion—and the morning stars sang for Mary Lee!

Little Roger piped, "Have you come to supper?"

And Rickey said, "I've come to anything."

His hand was on his sister's shoulder. "I couldn't think of eating Christmas dinner with anyone but you, Jinny. I'm going back on the nine o'clock train. That will get me to Derekdale in time for the dance at the country club."

And when he said that, Mary Lee's stars were silent!

Yet it was something to have him here, even though she knew that his wild spirits came from his absorption in another woman. He set all of the mechanical toys going, he tied a bow of gold tinsel around the neck of the primrose cat, he put a foolscap on Weenie of red paper, and he whistled a tune and danced with Mary Lee.

And when they sat down at last to supper, he made Mary Lee sing the little Chinese song for him. And as the glasses tinkled out the last tragic note, he said, "You're by way of being a great artist, Mary Lee. Only an artist can do a little thing like that with such perfection. It's like a carving in old ivory, or a painting on a fine old fan."

Mary Lee glowed under his praise. She was sitting beside him, and presently she said, very low, "Why go back to-night?"

'I must go."

'But we want you here."

'It's my destiny to go. I feel it, Mary Lee. I'm being swept on and on by something stronger than myself."

Mary Lee suddenly saw red. 'Are you being swept on by—your Marty?"

'She isn't mine—yet—"

She stared at him in amazement. 'You don't think for a moment she will ever be yours?"

"Why not?"

'But, Rickey, the nerve of you, asking her to share your attic!"

'Who's asking her to share an attic? And you needn't think you can irri ate me by saying things like that. I'm to sure of Marty. It's the first time any man has dared fling a challenge at her." Rickey paused, then went on fervently, "I'm trying to show her that money doesn't make a world."

Mary Lee was scornful. "Money does make a world, Rickey, and you know it. You wouldn't look at Marty Van Duyne if she didn't have everything to set off her beauty."

"You're right in a way," he admitted after a moment, "but what I am telling her is that she needs some things money can't buy. I can give them to her, and Tony Bleecker can't."

"Shall you write when you are on the high seas?"

"There won't be any high seas."

"You haven't answered my question."

"Well, I shall work a bit. But I expect to absorb ideas and get atmosphere."

"Has Virginia told you that she is moving upstairs?"

'Yes."

"And are you willing?"

He spoke with some heat, "My dear girl, what else can I be? Jinny has a mind of her own."

Mary Lee gave him a long look, 'I'd hate to tell you what I think of you."

He shrugged his shoulders, "nothing pleasant, I fancy."

"You're a selfish pig.'

'Genius is always selfish."

"Genius!" she threw up her hands. "Oh, I thought that once, but I'm learning a lot. And one thing I have learned is that there's a difference between talent and genius. I thought I had a voice. But what I have is just a little pipe."

This was a tragic Mary Lee, the Mary Lee of the Chinese song. Rickey found himself suddenly sympathetic, 'You're better than you think. I told you that a minute ago."

"I know—but I don't want fame—I want—happiness—Rickey."

'All of us want happiness. I want it—not the little satisfactions—but the big things. And I intend to have it—. Something transcendent—being lifted above—everything."

He was gazing into space, his eyes lighted. Mary Lee laid her hand on his arm, "Rickey—if your wings are ever broken, come back—to me."

He looked down at her, 'My wings broken? What do you mean?"

"Only that when you cannot fly in the upper air, you can flap along beside me." She laughed a bit ruefully. 'I wonder if you catch my idea?"

"I'm not sure," doubtfully, and she let it go at that.

Rickey had only a moment alone with his sister before he left, "I shan't see you again, Jinny, before I go. And you mustn't think me a selfish pig. It's only that things are too strong for me—"

"You mean your feeling for Miss Van Duyne?"

(To Be Continued)

England and Scotland now have 19 sugar-beet factories.

CROSSWORD PUZZLE No. 1190, (Copyright 1930 by the Bell Syd., Inc.)

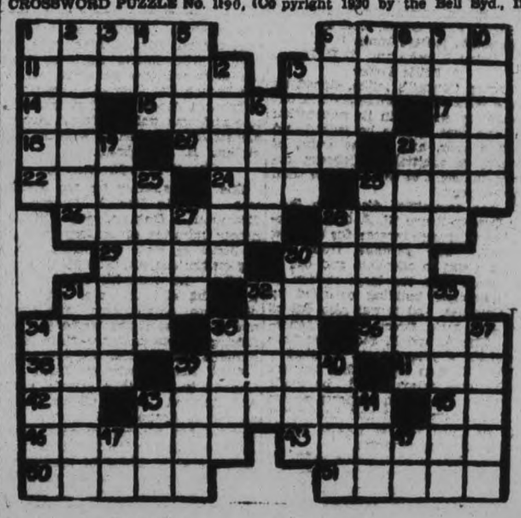

HORIZONTAL

1—Social rank.
6—Non-clerics.
11—About.
13—Excited activity.
14—Pronoun.
15—Maidenly.
17—Half an em.
18—Kitchen vessel.
20—Destruction.
21—Evil.
22—To strike.
24—Consumed.
25—Dishes.
26—To refer.
28—To go by.
29—Defeat.
30—Spectacle glass.
31—Location.
32—Chinese city.
34—Hastens.
35—Pouch.
36—Chimney carbon.
38—Conclusion.
39—Capacity measures.
41—Conjunction.
42—Article.
43—One of a Biblical race.
45—Therefore.
46—Sends.
48—A shorebird.
50—Tours.
51—Small globes.

VERTICAL

1—Temporary dwellings.
2—Space between leaf veins.
3—Thus.
4—To pull.
5—Girl's name.
6—Luxuriant.
7—Residue.
8—Pronoun.
9—S ours.
10—Transmits.
12—Fears.
13—To seize with teeth.
16—Tardy.
19—Soared.
21—Musical instrument.
23—Conspires.
25—Breathes rapidly.
27—Custom.
28—Writing implement.
30—Derived from milk.
31—Evil doer.
32—To slant.
33—Roped.
34—An organ.
35—Perches.
37—Poetic: supposes.
39—Holes.
40—Remnant.
43—Part of the body.
44—Before.
47—Third note of scale.
49—Musical note.

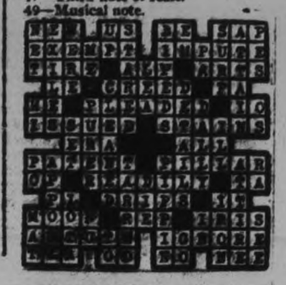

Toronto List Firms Due To Fall Off In Sales

TO-DAY'S QUOTATIONS

SUPPLIED BY BIGGAR & CRAWFORD
Peterborough

(Quotations Complete to 2:30)

Grain — New York — Mine — Canadian

Toronto Stocks.

	High.	Low.	Close
Cons. Bake.. ..	11	—	—
Br. Am. Oil...	15	—	—
Bell Tel	146	—	—
Burt F. N.	43	—	—
B. C. Power.. ..	36½b	—	—
C. P. R.	41¾	41¼	41¾
Can. Dredge.. ..	30½	30¼	30½
Can. Oil...	22	—	—
Cockshutt	9½	—	—
Dist. Seagram ..	12¼	12	12¼
De Forest C.	13½	—	—
Ford	23	—	—
Can. Gyproc.	12	—	—
Cons. Gas..	185	—	—
Gen. Steel W. ...	5¾b	—	—
Goodyear	95	—	—
Ham. Bridge	15b	—	—
Walk G. and V...	8¼	8¼	8¼
Int. Nickel..	14½	14⅜	14½
Int. Util. "B"....	7½	—	—
Ind. Alcohol.	4½	—	—
Imp. Oil...	17¾	—	—
Imp. Tobacco	9½	—	—
Laura S...	41	—	—
Loblaw..	12	—	—
Mont. L. H. and P.	55¼	54¾	54¾
.. oto Eng.	22½	—	—
Int. Pete..	14⅝	14½	14½
Std. Steel..	7	—	—
Shawinigan	59	—	—
St. Paving..	15½	—	—
C. Vinegar	19	—	—
Weston's Ltd.. ..	31	—	—
Brazilian..	23¾	23	23¾
T.. N. S....	315b	—	—

Toronto Mining.

	High.	Low.	Close
Ajax 150-3	..	..	..
Amulet 3	..	..	..
Coast Copper 500	..	..	..
Dome 1010	..	..	..
Falconbridge 150	..	..	..
Home Oil 160	..	..	..
Base Metals 115	..	..	..
Hollinger 835	830	830	
Howey 36	35	36	
Lake Shore 2600	2585	2585	
McIntyre 2285	..	..	
Big Missouri 44	42	44	
Abana 17	15	15	
Newbec 5½	..	..	
Noranda 1700	1660	1700	
Nipissing 135	130	130	
Pend. Oreille 75	..	..	
Premier 75	72	75	
Sheritt Gordon 99	95	95	
Sudbury Basin 65	62	63	
Teck Hughes 700	690	690	
Tread. Yukon 230-50	..	..	
Vipond 115	112	112	
Ventures 55	52	52	
Waite-Ackerman .175	..	..	
Wright-Harg. 220	..	..	

WHEAT

Winnipeg:	May.	July.	2Oct.
Open	57¼	58¼	59⅝
Close	58¾	59⅝	61½

Liverpool:
Open—¼ lower.
Close—⅛ to ¼ higher.
Due—⅛ to ¼ lower.

New York Stocks

	High.	Low.	Close.
Alleghany Corp. .	9⅜	9⅜	9⅛
Allied Chem . ..157	154½	157	
Amer. Can. 110⅜	109¼	110⅜	
Am. For. Power . 30⅛	28⅝	30⅛	
Amer. Radiator . 17⅛	..	..	
Am. Smelters A . 44⅝	43½	44⅜	
Am. Tel and Tel. 186⅝	184⅝	186⅝	
Anaconda Cop. .. 33	32⅝	33	
Atchison 194	..	..	
Baldwin Loco. ... 21⅝	..	..	
Balt. and Ohio . 78¾	77⅜	78⅝	
Beth. Steel 50½	48½	50⅜	
Borden's 69⅝	..	..	
Briggs 17¼	16⅞	17	
Byers A M 44¼	42⅞	44¼	
Can. Pac... .. .. 41½	41¼	41½	
Chrysler 16⅝	16½	16⅝	
Col. Gas 35⅞	35⅝	35⅞	
Comm. Solvents ..17⅝	17	17⅝	
Con. Gas 90⅝	88⅝	90⅝	
Dupont.. .. .. .. 86½	85¼	86⅛	
El. Bond & Share 44	42½	44	
Erie 30½	..	..	
Fox Films. 30⅝	29⅝	30⅝	
Freeport Texas .. 32⅛	..	..	
Gen. Asphalt ... 33¾	..	..	
Gen. Elec.. .. .. 44⅝	43¼	44⅝	
Gen. Foods 51½	51¼	51½	
Gen. Motors 38	37¼	38	
Gen. Refract. ... 50	49⅝	50	
Gillette.. .. .. .. 24¾	23⅝	24⅝	
Gold Dust. 35¼	34⅝	35¼	
Goodyear Tire . 39⅞	39⅛	39⅛	
Houston Oil 39	..	..	
Hudson Motors . 21¼	..	..	
Int. Nickel. 14⅝	14¼	14½	
Int. Tel. & Tel. .. 26¼	24⅝	26⅛	
Johns-Manville 62¼	60¼	62¾	
Kennecott 24½	23⅝	24⅛	
Mont. Ward 20⅜	18⅞	20⅜	
Nash Motors 31	..	..	
N. Y. Central 123⅛	122¼	123⅛	
North American ... 70⅝	68⅝	70⅜	
Pack. Motors 9⅝	9⅜	9⅝	
Par.-Publix 44⅛	43¼	44⅛	
Penns. 62	61¼	61⅝	
Pennick & Ford ... 44⅛	43⅜	44⅛	
Pub. Service N. J. .. 80¼	79¼	80¼	
Radio Corp. 13⅝	13⅛	13⅛	
Radio K. Orph.'.... 18¼	17¼	18⅛	
Sears-Roebuck 50⅝	....	....	
Simmons Bed Co. .. 16⅛	16	16	
Sinclair Cons. Oil .. 11⅞	11⅝	11⅝	
South. Pacific 103⅛	....	....	
Standard Brands .. 18¼	17⅜	18⅛	
Std. Oil of N. J. ... 47⅝	46⅝	47⅜	
Std. Oil of N. Y. ... 24	23⅝	24	
Studebaker 21⅝	20⅝	20⅝	
Stewart-Warner ... 15½	14⅝	15⅛	
Texas Gulf 49⅜	48⅜	48⅝	
Texas Corp. 31⅜	....	....	
Union Carbide 50½	58⅝	59⅛	
United Corp. 21	20	21	
U. S. Rubber 13	12⅝	12⅜	
U. S. Steel 141⅛	139⅛	141⅜	
Vanadium Corp. ... 49⅛	47⅝	49⅛	
Warner Bros. 17⅛	16⅛	17⅛	
Westinghouse 85⅝	83¼	85⅝	
Woolworth 58¼	57⅝	58	
Yellow Cab 10⅝	10¼	10⅜	

NEW YORK LIST CONTINUES DROP

Continued Selling of Government Issues in Bond Department is Dispiriting Influence.

SOME LIGHT RALLIES.

NEW YORK, Jan. 29 (C.P.).—The latest decline in share values began a mere drop in to-day's stock market.

Continued selling of Government issues in the bond department, together with the impending Bethlehem Steel earnings report, due after the close of the market, were dispiriting influences.

Strength of the mail order shares, together with short covering in some of the professional trading favorites by bears, tended to rally the list at times. Montgomery Ward and Sears Roebuck sold up about 2 points, and Auburn, Worthington and General Railway Signal gained about as much. Electric Power and Light firmed. Wabash lost 2 points in response to preferred dividend, and Chesapeake Corporation, St. Louis South-Western and Lambert lost about 2. Shares off a point or so included the American Tobacco Shares, American Telephone, Air Reduction, McKeesport, New York Central, Pennsylvania, Paramount and Westinghouse. U.S. Steel and Bethlehem held barely steady.

BRITAIN CONTINUES AVIATION RESEARCH

Development of Oil-Consuming Aeroplane Engines Being Vigorously Carried Out.

LONDON, Jan. 29.—Steadily research in British laboratories is leading to an event which will revolutionize aviation, the production of a successful "compression-ignition" engine running on heavy oil instead of on volatile and inflammable spirit.

Power units of this type possess great advantages in aircraft operation, apart from the vastly diminished risk of fire. They consume less weight of fuel than a petrol engine and are far less complicated. Further, the successful engine of this type is certain to be more durable and to require less attention than even the best gasoline units.

The explosive mixtures in the cylinders is fired simply by high compression without the intervention of spark plugs connected to a magneto or accumulator. Fuel economy in any kind of internal combustion engine depends to a large extent on the pressure at which the mixture is fired and the "compression-ignition" unit is accordingly less voracious of fuel than a petrol motor. The result is that, although the oil engine is inevitably heavier than the petrol-consuming engine, it is much more economical on long flights. It is generally estimated that, employing "compression-ignition" motors of weights which could be used in the present state of knowledge, an aeroplane would become more economical than a petrol-burning craft of equivalent horsepower after the first 10 hours of flight.

In this way the effective range of aircraft may be considerably increased without adding to the laden weight of the machine at the moment of ascent.

Within the last few days details have been revealed of work done under Air Ministry instructions in the conversion of certain types of Rolls-Royce aero engines to "compression-ignition" working. Experts at the Royal Aircraft Establishment Farnborough, have designed special component parts for a "Condor" 650 horse-power unit, and, in its new guise, the engine has maintained steady and economical output of power. A second engine, in form a converted "F" type unit (developing in its moral petrol-burning shape about 500 horse-power) is being fitted with special parts for oil-burning and has just begun test running.

PREMIER ACTS IN WEAVERS' STRIKE.

LONDON, Jan. 29 (C.P.).—Premier Ramsay MacDonald to-day conferred with representatives of Lancashire mill-owners, whose industry is at a standstill because of a lockout against 260,000 weavers who refused to accept the so-called more looms per weaver system. Afterward he talked with representatives of the workers, and this evening there was to be a further conference.

BENNETT AND MACNIDER TRAVEL TOGETHER.

OTTAWA, Ont., Jan. 29.—(C.P.)—Conversations on the proposed St. Lawrence waterway project are likely to take place in the course of the journey to Washington of Premier R. B. Bennett. Col. Handford MacNider, United States' Minister, is planning to depart for the American Capitol this afternoon on the same train with the Prime Minister and it is understood the subject will be discussed on the trip.

CONSTRUCTION INDUSTRIES ARE BRIGHTEST FACTOR IN CANADIAN BUSINESS SITUATION AT PRESENT

29 MEN PERISH

(Continued from Page 1)

gas-filled shaft in the hope that still others might be found alive.

Triumphant shouts went up from the crowd lingering about the shaft in the almost vain hope that some would be rescued alive.

Earlier in the night the rescue workers and Albert C. Dalley, State mine inspector, had expressed the belief that all those in the shaft at the time of the explosion were dead.

The cause of the blast could not be determined immediately. Veteran miners expressed belief it was a gas explosion. First reports were that powder being carried into the mine for firing shots had exploded. The rescue crews, however, said ten boxes of powder were found intact.

Dalley said there would be no investigation of the blast until all bodies had been recovered. Dalley arrived from Indianapolis a few hours after the catastrophe and aided in organizing the rescue work.

Some of the bodies brought to the surface were badly mangled. Others were badly charred. Still others bore no marks, indicating poisonous gas, following the explosion, had taken toll.

Identification of the victims proceeded slowly this morning. Many of the bodies were so badly burned and disfigured, a check of the dead was made difficult.

The men who were rescued this morning had barricaded themselves in an entry off one of the main corridors.

MINISTER HOLDS BRIGHT PROSPECT FOR THE FUTURE

Senator Robertson Addresses Members of the Toronto Empire Club.

OPTIMISM JUSTIFIED.

TORONTO, Ont., January 29 (C.P.). — "Winter is passing, and we are coming into the spring better off, in the main, than a year ago," stated Senator the Hon. Gideon D. Robertson, Dominion Minister of Labor, in an address to the Empire Club here to-day.

Coupled with his summary of outstanding factors which he considered justified optimism as to the employment outlook in the Dominion, Senator Robertson had much to say about the expression in many parts of the Dominion of a feeling of uneasiness.

"During the past year and a half there has been a growing unrest in the minds of many people who are unemployed or are in fear of losing their employment," he said. "This is inevitable.

"I assure you there is no reason to be unduly concerned about this unrest," Senator Robertson said. "The common sense of the Canadian people continues to exist. The large proportion of Canadians have a substantial interest in either property or investment. They are not going to follow the phantom. They will not be misled by those who have no stake in the country."

He quoted a letter from an "economic freedom league" and declared the organization existed only on paper. "I think the Canadian people are too sane to pay any attention to this sort of agitation," he said.

CURB LEADERS HOLD STEADY

No Attempt Made So Far to Depress Prices on Toronto Exchange.

FRACTIONAL GAINS.

TORONTO, Ont., Jan. 29.—Toronto Stock Exchange market, after declining day by day the first half of the week, firmed somewhat this morning. Such firmness was rather in the nature of a fall off in sales and deliverance from further general fractional recessions than in active buying leading to advances.

Leaders were holding better to-day, at or slightly above where they had left off last night. Locally there has been no attempt to depress prices, nor on the other hand to thrust stock upward, other than the odd individual issue in which peculiar developments favor bullis operators.

Nickel, Brazilian, C.P.R., Dominion Stores, Massey Harris were all selling approximately ¼ point higher this morning Canadian Dredge, the oils, Walkers held about the same as last night. Atlantic Sugar eased from yesterday's high of 25. Ford was priced at 23 and Steel of Canada at 38½.

General Trade on Stock Markets Improving Slowly Over Week Jan. 12-17.

GOODERHAM ADDRESS.

Such new figures and business trends as came to light last week reveal little that might tend to change the general course of business in the immediate future. It may also be added that nothing is anticipated in the next few weeks which would be likely to make this statement inapplicable a fortnight from now. Everyone seems to be waiting for the next man to make the first move; hence business pursues a course of hesitation that is variable only as seasonal influences happen to exercise their natural effect. The stock markets are certainly waiting for business to supply encouraging signs and business is waiting for the public to offer a greater demand for its goods and services. The one factor which has remained more or less constant, in contrast to nearly all previous depressions, is the level of wages. These have never been reduced to an extent even approximating the fall in the prices of raw materials or finished goods, security values or, to a lesser extent, rents. This fact was especially noted during the week by Mr. Gooderham, President of the Bank of Toronto, in his annual speech to shareholders.

Mr. Gooderham pointed out that business costs must be reduced consistent with the general level of prices. This would fall mainly on wages as the chief source of savings which industry could make and therefore it was stated that, "It may call for temporary concessions on the part of labor, as well as reduced profits to owners and investors, but there is reason to believe that the necessary adjustment can be worked out without lasting detriment to any class of the community." If a reduction in general wages must be faced before recovery can be assured in business it is definitely disquieting. The business conditions of the past year accompanied by great unemployment have been regarded as severe but the ability of the mass of the public to pay for such goods and services as it has has prevented the situation on this continent from being actually critical. If this steady demand is greatly reduced by wide wage reductions it can only be said that the worst in business is certainly yet to come. The thought is most unpalatable to anyone who is hopeful of a distinct economic improvement in 1931. Avoidance of it can only result from strenuous regulation of production and the successful liquidation of inventories and stocks of basic commodities and finished goods.

Probably the most encouraging factor in the Canadian business situation is the record of building permits issued by 61 cities in Canada which showed an increase in value of 30.9 per cent in December as compared with November and an increase of 5.1 per cent compared with, 1929. December's permits were valued at $15,439,964 against $11,791,478 in November and $14,688,682 in December 1929. The total for December 1930 was only once exceeded since 1920, which was in 1928 when they amounted to $16,095,160. The sluggishness of general trade is revealed in the Bureau of Statistics figures for the trade of Canada for the calendar year 1930 when the visible balance was unfavorable to the extent of $103,109,126. Imports totalled $1,008,479,479 as against exports of Canadian goods valued at $885,906,366 and foreign goods at $19,463,987.

Railway earnings are still down although car loadings have been showingan increasing trend since the beginning of the year. C.P.R. earnings in the week ending January 21, amounted to $2,701,000 compared with $3,179,000 in 1930, a decrease of $478,000. C.N.R. receipts totalled $3,120,037 against $3,995,004 in 1930, a fall of $874,967. Car loadings have increased each week since January 1, in the eastern division, week ended January 17, loadings totalled 31,434, up 2,655 cars from preceding week but down 6,130 from 1930. Western division showed 15,681 cars loaded, up 494 and down 2,728 cars from 1930. Bank clearings are still down, totalling $112,100,097 to January 22, in Montreal against $130,743,423 in 1930. Toronto clearings amounted to $104,015,633 in the week ended January 22, against $124,906 108 last year.—Phelan's.

EASIER TONE ON STANDARD

Relatively Light Trading To-day Holds Changes Within Minor Limits.

FAVORITE GOLDS QUIET.

TORONTO, Ont., Jan. 29. (CP)—Majority of movements showed an easier tendency on the mining market in the forenoon, though relatively light trade held changes within minor limits.

Higher-priced golds were quiet with Dome off 5 and Wright Hargreaves, Vipond and Lake Shore displaying firmness.

Sudbury Basin eased a couple to 63 and Ventures was somewhat lower at 52. International Nickel and Noranda were holding. Oils were dull, Nordon showing the only significant change at 28, off a point.

READ THE WANT ADS.

Winnipeg Review

Special Service to The Examiner through the courtesy of R. J. Hawil Company, Grain and Stock Brokers, of Toronto

There was a good class of buying of both May and July wheat during the first fifteen minutes yesterday morning that was credited to export and seaboard houses, but after this first period the market turned dull and featureless, with a small local trade passing only. However, the market held steady and fairly firm giving consideration to the weakness in outside markets and the news generally. The price range was again narrow, being 1-8 higher to 5-8 lower. Export sales overnight are estimated at 750,000 bushels, which followed one million bushels taken Tuesday. Part of yesterday's business was understood to be for shipment at opening of navigation. Liverpool was weak, closing 5-8 to 7-8 lower, and cables stated that Russia was offering large quantities for shipment, while Australia and Argentina were also pressing wheat for sale. The Chicago market was also weak, July wheat breaking 1 1-8 cents, while May corn broke fully two cents, with only light reactions. Buenos Aires was 5-8 to 1⅝ lower yesterday afternoon. The local demand for cash wheat continued quiet. Offerings were light with spreads practically unchanged. Flour trade, both domestic and foreign, continues very quiet with just a small volume of new business being worked occasionally. The German official quota of new native wheat formillers grists during February and March has been fixed at 75 per cent, April and May at 65 per cent and June and July at 50 per cent. The present quota is 80 per cent. A private cable from Moscow stated that the Soviet Government had exported 3,500,000 tons of grains, of which about 2,250,000 tons was wheat. There are about 33 bushels to a ton. The message also stated that another 2,500,000 tons of grain are awaiting shipment. Winnipeg futures closed around the bottom, showing losses of ⅛ to 3-8 cent.

Coarse Grains.—

These markets were very dull and prices all lower, although there was not much selling pressure evident. The weakness in corn had its effect. Little local trade in oats and barley out of Eastern stocks, the cash markets generally quiet. Oats closed ¾ to 3-8 lower. Barley 5-8 to½ lower and rye 5-8 to 1¼ lower. Flax continued dull and featureless. Little or no demand from any quarter. Closing prices ⅛ lower.

Liver pool due ⅛ to ⅛ lower based on Winnipeg.

MINING BRIEFS.

TORONTO, Ont., Jan. 29. (CP)—Some readjustment of prices was evident on the mining market to-day. Trend was easier among the higher priced stocks, particularly interlisted issues, and irregular to slightly lower in the cheaper stocks. Volume of trade was light when compared to that enjoyed during the advance, indicating present action is merely the result of a breathing spell on the part of buyers rather than any important selling.

Ritchie was the feature of early trade, and many rumors were circulated to explain increased activity and strength. It was learned from sources close to the company that an option agreement on a large block of treasury stock was signed yesterday, but details of the arrangement and future plans are unknown as yet. The Ritchie property in Eastern Kirkland Lake, located about five miles east of Bidgood, has been opened up to a depth of 500 feet, at which level cross cutting was proceeding towards the ore-body when operations were suspended some time ago due to lack of funds.

Attention is being directed to the possibilities of the Sapawe lake gold section, 127 miles west of Fort William on the south branch of the C.N.R. Geological conditions are said to be favorable and have been reported on by leading geologists who recommend extensive development. Veins are numerous and many of the shear zones are reported to be considerably over the average width. The formation is Keewatin Greenstone with quartz porphyry intrusions, plentiful. Among the outstanding properties are the Alfreds, International Minerals, Hill Group, Jacksons, Central Canada and the Scott group. Some of these have been trenched on for over 1,000 feet with high assay results.

Abana Report.

The Abana report will be released to shareholders in the course of the next few days, and the annual general meeting called for some time next month in Montreal. The present board, elected last year, has been making every effort to clear the decks of an accumulation of problems, but has been greatly hampered by lack of co-operation among shareholders.

It is understood Dr. Graton is not yet in a position to make a definite report on his findings and recommendations regarding the Hollinger mine. So far he and his staff have been engaged in going over, almost minutely, a considerable portion of 140 miles of underground workings in the property. The present contract with Dr. Graton, it is believed, expires next June, after being in force 2 years but may be renewed for further investigation.

A special section covering Northern Manitoba mining operations has been issued by the Northern Miner. History, developments and plants of Hudson Bay Mining and Smelting and Sherritt Gordon mines are surveyed, and many new photographs from the district reproduced

NO MORE PAY UNTIL FEBRUARY

CHICAGO, Jan. 29 (C.P.)—City Comptroller Charles S. Peterson has served notice to all city employees that no more payrolls can be made "until February 1 or thereabouts," due to low cash reserves.

FRENDSHIPS FORSAKEN IN HOCKEY MASSACRE

Sticks and Fists Fly as Wholesalers and Retailers Battle For Ice Supremacy.

ENDS IN DRAW?

An alleged hockey game was perpetrated last night at the Brock right after the O.H.A. fixture. A good number of fans remained to see the Wholesalers and Retailers fight it out, and no doubt they still shudder when they think of it. It was decided to call it a 2-all draw, although there is some doubt as to whether the referee is permitted to kick in the tying goal.

Percy Harrison handled the bell—when he thought of it. However, there was no excuse for him to go up in the stand and talk to a girl for ten minutes while the slaughter was going on. And many thought his sentence of thirty days to Jack Steinkrauss for tripping him was a little stiff, still, as most of the penalties for boarding, slashing and mayhem were fifteen seconds, less five for good behaviour, it was fair enough.

To save time in alternating players, it was decided to start with both full teams on the ice. Wholesalers began with eleven men, while Retailers had ten men and a boy. In the further interests of time-saving, the three periods were run together with no waste time in between. This is a departure from the usual rules of organized hockey, but as this atrocity was neither organized nor hockey, it went over big.

"I'll give you something to remember me by," sings out Larmer, as he hands Willie LeSurf about six inches of butt end.

Beginning the spasm, Jack Spence stickhandled beautifully through the entire team only to discover the puck was at the other end of the rink. Not at all disheartened, he calmly tripped Ed Pethic and skated back, dumping the Allen brothers on the way. Gord Hill came tearing down the centre, but fortunately missed the net, as it was his own goal he was shooting at. At this time, some slight confusion was in evidence owing to there being three pucks on the ice at once. On a beautiful bit of combination—and using the hidden puck trick—Wholesalers shoved in two of the discs together, which gave them the lead, 2 to 0. As the game Retailers began to threaten, the referee decided one puck was enough for the affair. Rough play cropped up again and again, but Perce, being at heart a kindly chap, refused to prosecute—and so the massacre went on. A loud gasp went up when Gord Hill fell in a heap and a gory patch of red stained the ice around him. But it was nothing more serious than a bottle of red ink that came uncorked. Lorne Pullyblank kicked the puck near the Retailers' goal, and when it was faced off in front of the Wholesalers net, the former batter in their first.

Ted Larmer, the Millbrook professional who was imported for the occasion, was going great at this period, hitting at least three shins to any other player's one. And then came little "Willie" LeSurf. The boys treated him rough. Several times his opponents shot mean glances at him, and down he went. But he kept trying all the time—to stay on his feet!

Every once in a while, Harrison bethought himself of the bell, and then he'd ring it. Sometimes, the players heeded it, too. His cock-eyed proclivities at the face-off kept the goalies on their toes, while his inherent sense of fairness was amply proved when he personally helped the Retailers to

MAY OLD ACQUAINTANCES BE FORGOTTEN

even the score. The Foster boys, who were assistant wingmen, never quit trying, although what they were trying to do is still a mystery. Cy. Hill went like a house afire, but he could never remember just what team he was playing for. And Dormer and Grady at wing and cover-point, were dangerous at all times. In fact, it would be hard to pick out any one star on either team—indeed it would be impossible. But much might be said of the referee, Perce Harrison. However, it is over, and there is no use in being profane.

The boys hope to repeat the agony at some future date, and this is mentioned as a warning to sane spectators.

Among the players recognized were:—

Wholesalers. — China Doll Hill, Willie LeSurf, Hollywood Hill, oPrk Steinkrauss, Butcher Pethic, Muleskinner Pullybank, Boxer LeSurf, Marmaduke McCabe, Cut Plug Allen and Candy Larmer.

Retailers: Runt Dormer, Shorty Grady, Red Allen, Beef Spence, Hank Davidson, the Foster Bros., Bull Lunn, Ad Nauseam.

Referee—Mogul Harrison.

Brokers Are Expelled By New York Exchange

NEW YORK, Jan. 29 (C.P.).—The New York Stock Exchange to-day announced the expulsion of Philip L. Smith and Philip W. Smith and the suspension for one year of Henry M. Wressin. All are connected with Barbour and Co.

Action was taken under the sections of the rules forbidding a member to have an interest advetse to that of a customer.

Philip L. Smith had been a member of the exchange since April, 1922; Philip W. Smith since February, 1927, and Wressin since March, 1929. Barbour and Company had no other members and no out-of-town offices.

JOSEPHINE K IS MATCHED IN RACE

(Continued from Page One)

quiry was informed, had been put in shape for the race. Her steering gear was damaged by one of the direct hits scored by Boatswain Karl Schmidt in Saturday's battle.

The board heard testimony before the race from C. G. Birkett executive officer of the Coast Guard cutter Sebado, who drew up alongside the Josephine K. a few hours after the shelling. He had been summoned by a radio message from the CG-145.

Birkett testified he checked the position of the rum ship by gyro compass and by radio compass, and determined that she was 11.7 miles offshore.

Suspect Ship Drifted Back

E. Gerald Shepherd, representing the British Consul questioned Birkett in an effort to establish that the Josephine K. had drifted back within the twelve mile limit before he reached the scene. The Coast Guard officer didn't think she had.

Birkett told the investigators that shortly after he boarded the rum ship he talked withA lfred Cluett whose brother, Captain William P. Cluett, was killed. The officer said he inspected Alfred Cluett's bankbook and was surprised to see a balance of only $50.

"I told him he must be a newcomer to this business" Birkett testified," and he said, 'This is my first—and last—trip'."

While Birkett was on the stand it was brought out that the CG-16 which came to the aid of the CG-145 had tied up to the Josephine K. The latter had no anchor, and the two boats drifted with the tide from 8.20 p.m. until 9.50 p.m. Saturday.

The questioning by the representative of the British Consul was designed to ascertain whether during that time the boats had drifted toward the shore. This would make an important difference in the case as, it has been indicated, the Sebago fixed the position of the Josephine K. at the time of her capture at 11.7 miles from land.

Hijackers Board Barge.

Captain Mario Landi of the barge Brooklyn, which was seized at the same time as the Josephine K, explained to the board of inquiry that 140 cases of liquor found aboard the Brooklyn were there through no fault of his. A band of twenty-five men, many of whom held their hands in apparent readiness to draw revolvers, forced him to accept the cargo when he was on his way back from an innocent trip to the ocean dumping grounds, where he had deposited a load of refuse, he testified.

The captain declared that the boarding party, coming from a speed boat, ordered him below, with his crew of two, and began loading burlap-wrapping packages from the Josephine K, on his scow. Shots interrupted that activity, he said, and straightaway the interlopers got furiously busy dropping the packages over the side into the water.

Later the hijackers on board the scow boarded the speed boat and disappeared in the darkness. Shortly thereafter, Landi said, a cutter appeared, and he and his crew of two were arrested.

Madoc Business Man Celebrates Birthday

MADOC, Jan. 30, (Examiner Correspondence.)—M. W. Connor of the Hardware firm of Connor and Son, Madoc, celebrated his eighty-seventh birthday Tuesday and is in very good health. He has been in the hardware business in Madoc for many years, and is well-known and honored in Madoc and vicinity.

FOREIGN EXCHANGE.

NEW YORK, Jan 29. (CP)—Prime mercantile paper 2¾-, per cent.

Foreign exchange easier, demand rates (Great Britain in dollars, others in cents), Great Britain 4.85 7-16, France, 3.92 131-16, Italy, 5.23 3-16, Germany, 23.75.

TONIGHT at 8.00

Good evening, Buckingham Boosters. With the March of the Wooden Soldiers and the tramp of marching feet, another Buckingham Boosters Program swings into action with its scintillating dance hits of 1929.

Before we go any further, the sponsors of this program heartily thank the participants in our last week's contest. The response was simply amazing. Telegrams, phone calls and letters kept up a crescendo of congratulations. Thousands of Buckingham smokers from all parts of Ontario and Quebec sent in their entries. Day after day mail bags crammed to bursting point came to our headquarters until our frazzy locked like the sorting rooms of the Central Post Office. Nothing like it was ever anticipated by us. Indeed the contest proved so popular and the entries so numerous we have decided to give not one set of prizes as announced last week but three sets of prizes—one for Western Ontario, one for Central Ontario and one for Montreal District—a total of 180 prizes. This will entail much work and unfortunately prevents us from announcing the prize winners tonight. An extra staff has been engaged, however, and the winners in last week's contest will be informed of their success and received their prizes by mail.

Now for this week's contest. Tonight Buckingham Boosters have another chance to 'test their memory. As the orchestra swings into gays and gay hits of 1929 you will again be invited to guess the titles of the selections. For the benefit of those who missed the Buckingham Boosters Program last week we'll repeat the idea of the contest. Meanwhile get your pencils and paper ready.

Just before the orchestra plays each selection tonight we will read out the initial letters of each word in the title of the selection to be played. All you have to do is to listen carefully as the orchestra plays and then write down what you think is the title of the selection you have heard. For instance. Suppose the orchestra plays "I'm Sitting on Top of the World." We would read out the initial letters of each word in the title in this way: I.S.O.T.O.T.W. That's clear enough, isn't it?

Prizes of Buckingham Cigarettes, the famous sun-treated blended cigarette—will be sent to the winners of this contest. Remember three sets of prizes will be awarded—one set to Western Ontario, one to Central Ontario and one to Montreal district. Each set of prizes will consist of 500 Buckinghams to the writer of the first correct list of titles received; 300 Buckinghams to the writer of the second list; 200 Buckinghams to the next best; 100 Buckinghams each to the next five; 50 Buckinghams each to the next ten and a pouch package of 20 Buckinghams each to the next fifty. These prizes total 180 in all.

If no absolutely correct lists are sent in, prizes will be awarded to those who come nearest the correct guesses. Send your answers in to Contest Department, The Tuckett Tobacco Company Limited, Montreal or Hamilton. You must mention the station to which you are listening.

Now get your pencils and paper ready. Remember the selections played tonight will all be musical hits of 1929. The initial letters in each word of the title of the first selection are these: G.D. Listen carefully.

(Orchestra)

We'll repeat those initials—G.D. Now write down what you think is the title of the selection just played.

The next selection is a number that will appeal to every movie fan. Initials: I.I.H.A.T.P.O.Y.

(Orchestra)

Did you get those initials? Listen: I.I.H.A.T.P.O.Y. People went crazy over it in 1929.

If you've met your soul—not cell—mate you'll guess the title of this 1929 hit. Initials: L.A.S.

(Orchestra)

Initials of that selection: L.A.S. You have probably written it down by this time.

Next we have one of those twittering numbers. Initials: I.L.U.M.F.

(Orchestra)

Surely you got that one. Here are the initials again: I.L.U.M.F.

No 1929 album would be complete without this next selection. Initials: D.N.

(Orchestra)

The boys certainly sparkled in that selection. Here are the initials again: D.N. We hope you'll get the low down on this number. Initials: L.D.R. Listen!

(Orchestra)

Thank you boys. Initials of that selection: L.D.R.

Here is a number which describes every smoker of Buckingham Cigarettes. Only one initial—S.

(Orchestra)

The initial in that title is a stickler—S. Nobody can possibly miss it.

Now we have an indigo number. Initials: I.G.T.B.W.I.R. Sound the Dirge, boys.

(Orchestra)

Here are the initials once more: I.G.T.-B.W.I.R.

A touching ballad, expressing every lover's belief, is our next number. Initials: Y.W.M.F.M. Here it is:

(Orchestra)

For those who missed the initials, here they are again: Y.W.M.F.M.

1929 was an open season for hits. Here's another one. Initials: I.G.B.

(Orchestra)

Thank you, boys. Initials of that selection—I.G.B.

You can't miss the next number—a tuneful survival from 1929. Initials are L.T.

(Orchestra)

Good boys, you're all troubadours. Initials of that selection I. T.

The title of the next and last number has been often heard in the ring. Only one initial—B. Let her go, boys and no clinching.

(Orchestra)

Here is the initial again—B.

This selection, ladies and gentlemen, brings to a close another half hour of happy music provided by the Buckingham Boosters. Don't forget to send in your list of titles to Contest Department, The Tuckett Tobacco Company, Montreal or Hamilton. Please mention the name of the station to which you are listening. Next Thursday night, February 5th, from 8 p.m. to 8.30 p.m. the Buckingham Boosters will be with you again and you will have another opportunity to test your skill and memory, this time with the popular dance hits of 1928.

Before signing off let me remind you that Buckingham Boosters are happy smokers. We pack sunshine with each and every Buckingham by our exclusive violet-ray sun treatment. Let's all be filled with sunshine and smiles and always smoke Buckinghams.

Buckingham BOOSTERS

DANCE ORCHESTRA

TONIGHT from 8 to 8.30 AND EVERY THURSDAY NIGHT over stations

CFCF MONTREAL 631 Mcts.—291 Mcts.
CJGC LONDON 916 Kils.—329 Mcts.
CKOC HAMILTON 1120 Kils.—267 Mcts.
CKNC TORONTO 880 Kils.—517 Mcts.

24 MEMBERS OF 1929 COUNCIL DISPLACED WITHIN TWO YEARS

Many Changes in Personnel of Northumberland and Durham Council.

MEMBERSHIP NOW 41.

(By Staff Correspondent)

COBOURG, Jan. 29.—Of the thirty-nine members of the Counil of the United Counties of Northumberland and Durham in 1929 only fifteen have survived the natural changes and municipal hazards of two years. They constitute the background of experience in the new council of 1931.

This is a turnover of more than 61 per cent. an obviously high percentage in the displacement of personnel within the brief span of two years.

Fifteen of the forty members of the 1930 council were missing at Tuesday night's organization meeting of this year's administration.

During the last two years the council has increased from 39 to 41 members. A year ago Manvers township regained the status that entitled it to a deputy-reeve, and Charles McNeill was elected as desk-mate of Reeve Bert Richardson. Prior to that temporary decline in the township's number of ratepayers, Fred Gray was Reeve and Bert Richardson was his deputy. Since then, they have been annual opponents for the reeveship, with Richardson the victor in the last two contests.

Cobourg Has Three

This year Cobourg has acquired a third representative in a second deputy-reeve, W. J. Corbett, who has been handsomely and conveniently accommodated by the filching of the anaemic press desk, and the press has been casually recognized and provided with a feeble table, crippled with a game leg that needs a set of splints.

Fifteen Veterans

The fifteen reeves who were members of the 1929 council and are still in office are: G. F. Annis (Darlington); W. H. Carruthers (Bowmanville); T. A. Davidson (Hamilton); W. A. Goodfellow (Brighton township); G. T. Hancock (Port Hope); N. R. Hartt (Murray); M. J. Holman (Clarke); G. H. Hooton (Cavan); R. Innis (Seymour); Gordon Parker (Alnwick); Charles Quinn (Cramahe); W. F. Rickard (Newcastle); James Smith (Haldimand); J. N. Stone (Campbellford); Dr. W. E. Wilson (Hastings).

The other members of the 1931 council are:—

Reeve W. J. Baker (Percy); W. J. Corbett (2nd deputy, Cobourg); P. R. Darling (deputy, Cramahe); W. Davey (deputy, Hamilton); J. H. Davidson (1st deputy, Cobourg); F. K. Denyes (deputy, Brighton township); W. J. Duncan (deputy, Seymour); Reeve Ira Edwards (Colborne); Reeve N. Green (Cartwright); W. T. Lightle (deputy, Hope); F. B. Lovekin (deputy, Clarke); N. A. MacColl (deputy, Campbellford); J. H. McGill (deputy, Cavan); Charles McNeill (deputy, Manvers); Reeve C. G. Mercer (Hope); A. Merrill (deputy, Percy); S. Milligan (deputy, Murray); A. L. Pascoe (deputy, Darlington); E. C. Rehder (deputy, Bowmanville); Reeve B. Richardson (Manvers); E. P. Sanders (deputy, Port Hope); Reeve Percy Stinson (Millbrook); James Walsh (deputy, Haldimand); Reeve F. R. Whitton (Brighton); Reeve W. C. Wood (South Monaghan).

The new members of the council, including Cobourg's second deputy-reeve are: Baker, Corbett, J. H. Davidson, Duncan, Edwards, Green, Lightle, Lovekin, MacColl, McGill, Mercer, Merrill, Milligan, Pascoe, Sanders and Whitton.

VICTORIA COUNTY COUNCIL PLANS RETRENCHMENT IN EXPENDITURE

Verulam Reeve Suggests Gov't Boost Gas Tax in Interests of Farmers.

RESOLUTION PASSED.

LINDSAY, January 29 (Examiner Correspondence).— Retrenchment in expenditure and slashing of grants will be the policy of the County Council of Victoria County in session this week in Lindsay. It was whispered in the corridors of the Court House that the annual grant of $1,500 to the Lindsay Central Fair would be trimmed, and this caused the directorate some concern. Yesterday a deputation in the interests of the Exhibition waited on the Council and urged that the usual grant b voted this year. The Finance Committee of the Council will convene on Friday and the action of the Council on this particular grant is awaited with interest.

Jasper Forman, Reeve of Verulam Township, introduced a resolution which was adopted asking the Government to place a higher tax on gasoline in the interests of farmers. He pointed out in his resolution that half the cost of roads was falling on property owners when the motor traffic was getting all the use from them. The Department of Public Highways, he claimed, should bear more of the cost of paving, the money to be raised by a higher gasoline tax. Copies of this resolution which was adopted, will be sent to other County Councils.

JUDGING CLASS

(Continued from Page One)

farm and are never shod. Live stock is not well cared for in that country in the winter as it is in Canada. A large number of sheep are raised, being driven to market on foot. Generally speaking farming conditions in England are similar to existing conditions in Ontario.

"Sell where you have a market," was the theme of J. R. Smith's remarks, when called upon to speak. Mr. Smith, who is the manager of the Bank of Montreal at Campbellford, advised the farmers not to hold their produce but to sell as soon as possible. He pointed out that this was the system employed by the western farmers who generally did better by following this method.

A. G. Thompson, manager of the Campbellford branch of the Canadian Bank of Commerce confined his talk to the urging of the establishment of canning factories in the district, advising the farmers to grow peas, corn and tomatoes for that purpose. He thought that it would diversify farming besides adding to the revenue of the farmer, pointing out that in Prince Edward county more than $1,000,000 was paid to farmers last year by the canning factories.

Milk Contest

J. A. Murray, dairy instructor for the district, also spoke of the milk per acre contest, stressing the fact that an as experiment it was decidedly a success and stating that it would be continued next year, asking the farmers for any suggestions, which would be welcome.

H. N. Carr, manager of the Trent Valley Creamery, spoke on the price of dairy produce, reviewing the circumstances leading to the drop in butter prices. These causes had been removed by the emergency tariff bill placing a tax of eight cents a pound on imported butter. In spite of the fact that in January there was 10,000,000 pounds more butter in storage than last year, he thought that last year's large quantities came from the antipodes and that this year they will be out with the result that better prices should prevail.

Will You Need an Income of $100 a Month?

Some one has said that the sweetest words in the English language are "Enclosed please find cheque."

How would you like to have $100 a month mailed to you regularly after you reach age, say 50, 55 or 60, whichever you select? You would like to have it now, perhaps, and if you have the capital sum needed to buy such an income the Canada Life will guarantee it to you at once. But if you haven't the capital you can arrange now that you will have that income later on.

Suppose you are earning $160 a month—it may be $150, $200, or more. Whatever it is, there is a part of that income you want continued.

If you were not here, how much would continue? That is, how much of your income would go on, no matter if you earned a salary or drew pay or not? For many people the answer would have to be: "Not very much!"

It takes $20,000 capital well invested to bring in $100 a month. Under the Canada Life plan you do not need to save $20,000 in order to make sure of an income of $100 a month.

The Canada Life, with $175,000,000 of well-invested assets, will guarantee to continue that part of your income you must have later on for living expenses, say $100 a month. And the Canada Life may have to start the income going at any time to you or your family. There are no years of waiting if the need should come suddenly. That is, should you become totally disabled or should you die.

How you can provide such an income is told in our booklet, "Getting the Income You Want." Why not send for it now

THIS COUPON WILL BRING YOU VALUABLE INFORMATION

The Canada Life Assurance Company,
Toronto, Ont.

Without obligation on my part, please send me by mail your booklet, "Getting the Income You Want."

Name .....
(Mr., Mrs., Miss)

Address 82-A

Don't let SORE THROAT get the best of you...

FIVE minutes after you rub on Musterole your throat should begin to feel less sore! Continue the treatment *once every hour for five hours* and you'll be astonished at the relief.

This famous blend of oil of mustard, camphor, menthol and other ingredients brings relief naturally. Musterole gets action because it is a *"counter-irritant"*—not just a salve—it penetrates and stimulates blood circulation and helps to draw out infection and pain. Used by millions for 20 years. Recommended by doctors and nurses.

Keep Musterole handy—jars and tubes

MUSTEROLE

BETTER THAN A MUSTARD PLASTER

COUNCIL TO ASK GOV'T TO BEAR 90 PER CENT. OF HIGHWAY COSTS

(Continued from Page One)

stitute for the Blind was made by William Gustor, of Toronto, representative of that Institute. He declared that last year the Institute had spent $412 on the blind of this county, who number 46. The province would give dollar for dollar with the county, he said. His request was left over to the June session.

A report of the activities of the Children'sAid Society was submitetd by John Edgar, superintendent. He asked for a continuation of the county's grant to the society and pointed that owing to present economic conditions the Society's expenses were increasing rather than diminishing.

Pension Board Re-Appointed.

Considerable discussion over the appointment of members to the Old Age Pension Board, but after nearly all members of the Council had expressed their views the old board was unanimously re-appointed.

Reeve Humphries opened the discussion when he requested that he be given the cost of administrating the board. Clerk Elliott began an audit of his accounts to secure the information, but before he had the audit completed Reeve Humphries declared that he would be satisfied to have the information later.

Warden Tanner moved that Reeves Breckenridge, Hawthorne, McIntosh, Fitzgerald and himself compose the Old Age Pension Board. This would leave of ex-Wardens H B. Rye and John Clark.

Reeve Leahy took the opposite view, maintaining that the old Board should be re-appointed. "We can't pick a better Board in the county." he said. "The only real reason anyone can find fault with the old Board is that perhaps it has done its work a little too well."

"There are a few members trying to gratify own desires," stated Reeve Parker, in affirming that the old Board should be re-appointed. "I don't believe in putting them out to gratify a little selfish greed."

"I am just as ready and willing to acknowledge the good work accomplished by the Board as anyone," said Warden Tanner. "I will be the last one to cast any reproach on the men who have been left home at election time, but give honor to whom honor is due. I believe the Board should be composed of present members of the Council."

Ex-Warden Hawthorne, himself a member of the board, reviewed the board's work and stated that it deserved the full confidence of the council. Reeve Coons also stated that in his opinion the board was conscientiously fulfilling its duties Clerk Elliott interjected that the big work of the board was all done, but that the experience of the board's members was invaluable. Reeve McIntyre stated his belief that those representing the people should compose the board, but that at the present time he was against any change in its membership.

Warden Tanner withdrew his motion and the old board is composed of H. B. Rye, John Clarke, Reeves Hawthorne, Breckenbridge,

The committees were struck as follows: County Property, all members, with Deputy-Reeve A. Huston, chairman.

Roads and Bridges—All members with Reeve Adam Humphries chairman.

Schools—All members with Reeve Austin Jackson chairman.

Finance—All members with Reeve F. D. McIntyre chairman.

Equalization and Assessment—All members with Deputy-Reeve G. Fitzgerald chairman.

Joint and Legislation—All members with Reeve James Hawthorne chairman.

House of Refuge—Reeve Parker, Deputy-Reeve Fitzgerald and Warden Tanner with Parker as chairman.

Appointments—All members with Reeve Breckenridge chairman.

Petitions — All members, with Reeve Montgomery chairman.

Printing—All members with Reeve V. Windsor chairman.

OXO

CUBES

—just rich, Beef goodness!

In Tins of 4 and 10 Cubes

104

CAMPBELLFORD COMMENCEMENT

High School to Hold Annual Event February 5th and 6th —Comedy to be Staged.

Presentations To Be Made.

CAMPBELLFORD, Jan. 29 (By Examiner Staff Correspondent).—The annual Commencement excercises of the Campbellford High School will be held in the High School Auditorium on the evenings of Thursday and Friday, February 5 and 6, at eight fifteen sharp each evening.

This is the annual event in the life of the community, and added attractions will be presented by the pupils. Choruses, eepcialties, presentations and a three act comedy, "Barbara makes a Splash" will be featured. This play will be presented on both evenings.

Thursday's program will consist of the presentation of the I.O.D.E. scholarship, the Field Day cups, the Strathcona medal and the Dr. S. A. Peake's Memorial Medal.

On Friday the graduation diplomas will be given, the Board of Education scholarships, the Literary Society scholarships and the A. L. Reindeau scholarship.

This event is expected to surpass its usual standard of efficiency, the whole of the proceedings being under the direction of the capable staff of High School teachers headed by Principal E. H. Greig, B.A. Albert Hazell's orchestra will also be in attendance.

HORSE INJURED AS RESULT OF RUNAWAY

Team Owned By Millbrook Bakery Startled By Sliding Sleigh.

MILLBROOK, Jan. 29 (Examiner Correspondence)—A runaway team, belonging to the Millbrook Bakery, headed off on King street late Monday afternoon, plunged into the side plate glass window at the entrance to the Chevrolet showrooms, one horse being cut and requiring five stitches in its leg following the accident.

The team was startled by the sleigh running forward on the ice and touching their heels, just as the driver, George Sayless, had finished unhitching them, and had reached for their covering blankets, preparatory to leading them to the stable for the night. Had the horses rounded the corner onto Tupper street before being headed off, it is probable an accident might have been averted.

Some in Breadlines; Others in Deadlines

(By George E. Phair)

While Jobless apple salesmen stand
Benumbed and weak and weary,
And factories throughout the land
Are idle, cold and dreary,
The baseball stars are holding out
With evident enjoyment;
It seems they have not heard about
The current unemployment.

Haultain Church Wardens Appointed

HAULTAIN, Jan. 29 (Examiner Correspondence)—On Monday, January 26th, the annual vestry meeting was held in Holy Trinity Church, Haultain. The meeting, which was quite well attended was in charge of the rector, Rev. E. C. Moore. Mrs. Wellington Dunford was appointed vestry clerk. The financial report was read by the auditor, Mrs. Albert Reid, and showed a good balance on hand.

W. G. Stone was again chosen for people's warden as was W. Dunford for rector's warden. The sidesmen were then appointed for the ensuing year and were as follows: Messrs. Melville Stone, Norman Bolton, William Thompson, Albert Reid, Victor Shewin, and William McCauley. Mrs. William Thompson was re-appointed treasurer, while Mrs. Albert Reid was again chosen auditor and Mrs. Ephriam Bronson caretaker. A committee consisting of the wardens and sidesmen, with Norman Bolton as convenor, was appointed to arrange for repairing the church and grounds as soon as the season opens up for that kind of work.

Messrs. William Thompson and W. G. Stone were appointed lay representatives to the senate.

Fifty trains running in the north of France have schedules calling for an average speed of 56 miles an hour.

Charles Fordham 97; George Neal, 94, and Henry Paget, 90, were among those who attended a tea party in London for old cab drivers and their wives.

YOU can help

THE CANADIAN WHEAT GROWER

and lay a firm foundation for your own prosperity

The Wheat Crop is the greatest factor in Canada's wealth. The present depression affecting our Canadian Wheat Growers is of national importance to every one of us. All good Canadians want to see the return of prosperity and each one of us can do his part in bringing it back by helping to reduce the surplus wheat crop.

EAT TWO SHREDDED WHEAT BISCUITS EACH DAY

9,000,000 Canadians can help materially to dispose of the surplus wheat crop this easy, healthful way

Shredded Wheat is made of Whole Wheat —nothing added, nothing taken away. It is a nourishing, body-building food. Ounce for ounce it is the most economical food you can buy—delicious and wholesome for anybody, any time.

The Canadian Shredded Wheat Company, Ltd.
Niagara Falls, Canada

The largest user of exclusively Canadian Wheat among Cereal Manufacturers of the world

MADE IN CANADA BY CANADIANS OF CANADIAN WHEAT ONLY

A dam to be constructed in the British West Indies will have a retaining capacity of 1,000,000,000 gallons of water.

Joseph Milton, aged 75, of Bedford, England, says he has not drunk water for 50 years, and has never been ill in his life.

BROOKMIRE SAYS CANADIAN BUSINESS WILL FORGE AHEAD

Industrial Conditions in Dominion Not as Seriously Affected as United States.

YOUNGER COUNTRY.

"Looking back on the year 1930, we conclude" says the Brookmire Economic Service, Inc., "that industrial conditions in Canada were not as severely affected by the present world-wide depression as they were in the United States. On first thought this appears surprising, since Canada depends more largely on outside sources for a market than does the United States. But Canada is younger country and the long-time rate of growth is fast. Comparisons of actual 1930 results with those of 1929 make a more favorable showing in Canada than in countries where developments have reached a higher state and the long-time rate of growth is slower.

"Mining activity in Canada during 1930 made a particularly encouraging showing. The Dominion is making the best of the natural advantages she possesses, particularly in the metallic mineral division of the mining industry. In spite of much lower prices for most mineral products, the output of all minerals in Canada for 1930 amounted to approximately $277,000,000, a decline of only 11 percent in value from 1929. The production of both copper and zinc on a quantity basis was greater than in any previous year and the output of gold, petroleum, and natural gas exceeded 1929 both on a volume and a value basis. Of the six important metallic minerals, for which the Dominion Bureau furnishes monthly production statistics, output in the late months was still running substantially ahead of the corresponding months of 1929. The minerals showing gains were gold, silver, nickel, copper and zinc. Production of lead in the latter months of the year was somewhat behind 1929. Substantial gains were still being shown in the output of petroleum and natural gas while recessions were shown in the minerals used for building, such as asbestos, cement, clay products and lime.

"Industrial employment conditions were more satisfactory in Canada at the end of 1930 than in the United States. The Dominion Bureau of Statistics reported manufacturing employment on December 1st as 10.8 per cent lower than a year earlier. The decline in the States as of December 15th amounted to 18.3 per cent. The recession in Canadian employment in all industries was even less than that in manufacturing, being reported at only 8.9 per cent, under 1929. There was an actual increase in employment for construction and maintenance owing to increased activity in railway and highway building. On the unfavorable side was a decline of 65.5 per cent in employment in the agricultural implement industry. This is a direct relection of distressed conditions in the farming section, owing largely to the prevailing low level of wheat prices.

"Some idea of the seriousness of the decline in wheat may be had by comparing the value of the crop with the value of minerals produced. In 1929 the wheat crop was valued at $320,000,000 and the output of minerals at $311,000,000. In 1930 the wheat crop was estimated to be worth $277,000,000. A similar comparison shows the 1929 wheat crop to have been 55 per cent. as great in value as total construction contracts awarded, while the 1930 crop was valued at only 38 per cent as much as the value of construction contracts awarded.

"Low prevailing prices for wheat and more than an adequate supply throughout the world, not to mention an expected large increase in acreage for Russia, becloud the outlook for Canadian farmers in 1931. But the situation is at least gaining some relief from outside sources. Operations of the Grain Stabilization Board in the United States have put wheat on a domestic basis, giving Canada the benefit of export markets in recent months. Stocks of wheat in Canada on December 26th amounted to approximately 218,000,000 bushels, a decline of 4.6 per cent from the previous year, in spite of a much larger crop.

"Canada must await revival in other countries before business can resume a sharp upward trend. But an early end to the depression would find the Dominion in shape to forge ahead. Complete absence of banking failures in 1930 is in sharp contrast with an all-time high record in the United States."

British West Africa has practically abolished land taxes and boosted vehicular and gasoline taxes.

Arrives From Poland

Nine-year-old Olga Papuck arrived in Toronto after a journey of 21 days all alone from Poland. She was met by her parents, Mr. and Mrs. Jan Papuck, from whom she had been separated for five years.

MEDICAL EXPERT DENIES COSMIC RAYS AFFECT CANCER GROWTH

Dr. Francis Carter Wood Dismisses Irish Scientist's Theory as "Purely Phantasy."

NO FOUNDATION.

NEW YORK, Jan. 29.—Cosmic rays do not seem to prevent cancer in human beings.

This is shown by Dr. Francis Carter Wood, one of the most eminent cancer research workers in this country, in a leading editorial in the first issue of the American Journal of Cancer, the organ of the American Society for Cancer Research and Cancer Control.

Paints Dark Picture

Dr. Woods discusses and makes reply to a dark situation pictured by Professor John Joly, of Trinity College, Dublin, a scientist, who startled the lay and the scientific world by a new concept. Joly said, the cosmic rays, being ultra-x-rays, might be presumed to act as inhibitors of cancer.

Dr. Joly intimates that in recent centuries this earth, together with the regular solar system, has moved into a region of the universe in which cosmic radiations are fewer than formerly. So, nature's check upon cancer through cosmic rays has diminished, and cancer is on the increase in this world, he holds.

No Evidence, Reply

New Dr. Wood refutes such an interpretation with consummate skill. He replies to Dr. Joly thus:

"There is not the slightest evidence that the cosmic rays were abundant in the past. There is not the slightest reason for holding that there is an alarming increase of cancer. And, every user of x-ray and radium knows many cancers cannot be cured by radiation.

"The assumed relation between cosmic rays and cancer can be gently dismissed as pure phantasy."

Four Blazes in Night Keep Firemen Busy

TORONTO, Ont., Jan. 29. — Four fires, believed to be of incendiary origin, last night gave firemen a merry battle, resulted in serious injuries to one of the fire fighters and set detectives on a search for fire bug. Three of the outbreaks were in vacant houses while the fourth was in a home used partly as an office. While fighting one of the first blazes Fireman Frank Reynolds fell from a signboard and suffered a fractured spine. Damage was estimated at $3,500.

Mountie Plays Hero Rescues Lady Skiiers

OTTAWA, Ont., Jan. 29. — Lady Clark, wife of the British High Commissioner, and Mrs. Gillies, wife of Col. A. B. Gillies, were rescued by Constable F. Stiff of the Royal Canadian Mounted police yesterday when ice in Mackay's Lake, Richcliffe, over which they were skiing, gave under their weight.

Mrs. Gillies was thrown into the water and her cries for help brought the constable, who, despite the cold weather, plunged into the lake up to his waist in rescuing her. Neither Lady Clark nor Mrs Gillies suffered any ill effects.

Chamber of Commerce encourages education and good roads, two of the most important avenues of progress.

Panama has a movement to boost the country as a winter resort.

ROYAL WELCOME GIVEN PRINCES BY BERMUDANS

Two Brothers Guests of Honor at Reception in Hamilton.

PLAY 18 HOLES OF GOLF.

Visitors Break Police Lines to Take Pictures—Veterans Inspected.

HAMILTON, Bermuda, January 29 (C.P.). — The Prince of Wales and his brother George, already delayed by storms, sailed south-westward today over rough seas toward Havana, the next port of call on their trip to Latin America, after a day spent in golf and recreation.

Residents and the winter colony here crowded the dock just before twilight last night to bid the liner Oropesa, which brought them from Spain, farewell as it lifted anchor and rode out into the Gulf Stream with the British heir, grown to attractive mature manhood since Bermuda saw him last eleven years ago.

Some visitors broke through the police lines to take pictures of the Prince, who is adding to his cognomen, "the most eligible bachelor in the world," that of "Britain's greatest travelling salesman." The two brothers' trip to South America, which will culminate with the inauguration of the British Trade Exposition in Buenos Aires in March, generally is considered an attempt to sell British goodwill in undeveloped South American markets.

Enjoy Round of Golf.

The two Princes went directly from their boat yesterday for eighteen holes of golf on the Tuckerstown Links, the Prince of Wales' opponent being Eldon Trimingham, yachtsman and sportsman. In accordance with royal privilege no scores were announced, but Trimingham said they were evenly matched. Prince George played with one of the equerries.

After the golf the two brothers changed from flannels into blue pin stripe suits, and hurried, two hours late, to a reception at Government House, to which more than 900 guests had been invited. At the Hamilton waterfront they inspected war veterans. Wherever they went the crowds gave them an enthusiastic reception, particularly as they boarded a tender for the return to the Oropesa.

The Oropesa will arrive at Havana probably on Sunday, remain there only an hour or so—the shortness of time and other considerations preventing the Princes from going ashore—and proceed to Jamaica and the Canal Zone, from where they will go on down the west coast to Chile.

Canada's expenditures for new highways last year were $7,975,896 greater than in 1929.

The Chamber of Commerce appeals alike to the spirit of the altruistic service and enlightened self-interests.

Salada tea is gathered from the world's finest gardens

"SALADA" TEA

'Fresh from the gardens'

BIG DECREASE IN ACCIDENTS

Sydney, N. S. Jan. 29.—Accidents in the Sydney steel plant have decreased from 592 ten years ago to 60 for the year just closed, according to a statement issued by the company which affirms that while the figures deal with frequency rate of accidents only, there has been a marked decrease in severity rate as well. The marked improvement is attributed jointly to physical safeguards and increased vigilance on the part of employees.

The 60 accidents occuring in 1930 represent the risk index for the year of slightly more than three quarters of a million man-days worked, and the 592 mishaps in 1920 punctuated an employment total of one million and a quarter man-days. In 1921 accidents dropped to 376, and in 1924, when fewer man-days were worked than in 1930, the accident rate was 351. This year's results, when accidents fell below the hundred mark for the first time, indicated a greater improvement than in any previous year.

The foundry performance with respect to accident prevention is especially noteworthy. Among the approximately 65 man employed in the hazardous foundry work, there has not been a single accident in the last four and one-half years.

DOMINION STORES LIMITED

"WHERE QUALITY COUNTS"

A Good Quality, Tasty Little Fish

Brunswick SARDINES 5 Tins 25c

IT'S REALLY ONLY NATURAL

that an organization which continuously and conscientiously strives to give its customers a friendly, honest and efficient shopping service should succeed.

To give such a service combined with Fine Foods at lower-than-average prices has always been our aim, and the fact that this policy has met with the enthusiastic approval of hundreds of thousands of housewives has placed Dominion Stores Limited in the proud position of being Canada's Largest Retail Grocers.

May we serve you also?

TIGER CATSUP Lge. Bottle 17c

GOOD QUALITY JAM Raspberry, Strawberry or Black Current Large Jar 35c

BROWN LABEL SALADA TEA ½-lb. Pkg. 27c

ROLLED OATS Fresh Milled 10-lb. Bag 37c

SALMON Tiger or King's Plate Red Cohoe Tall Tin 29c

GINGER SNAPS Fresh and Crisp lb. 10c

CHRISTIE'S Soda Wafers...2 Pkgs. 25c

PALMOLIVE Soap.....3 Cakes 23c (1 FREE WITH)

KEEN'S Mustard.....4-oz. Tin 25c

CLUBHOUSE—STUFFED Olives.....20-oz. Jar 39c

JELLY ROLLS Dainty and Delicious 2 for 25c

FLOUR Monarch Pastry 7-lb. Bag 25c

SHERIFF'S Good-Morning Marmalade..12-oz. Jar 23c

MAGIC Baking Powder.1-lb. Tin 34c

VICTORY Sweet Pickles..Lge. Bot. 45c

AYLMER CONDENSED Chicken Soup.....Tin 19c

TEA Black or Mixed A Good Strong Blend 3 lbs. $1.00

PEACHES Aylmer No. 2 Squat Tin Choice Quality 15c

THE HEALTHFUL CEREAL Sunera.....Pkg. 23c

Bovril....2-oz. Bot. 37c

CAKE OR POWDER Bon Ami....2 for 27c

LIBBY'S Sauerkraut..2 Tins 25c

PERFECTION Floor Wax..1-lb. Tin 25c

CHOICE QUALITY Peas.....No. 1 Tin 5c

The Adventures of THE THREE MUSKETEERS Will Be Broadcast From CFRB Each Monday at 8.15 p.m., Thursday at 8.30 p.m. Tune in on This Interesting Feature.

BENSON'S OR ST. LAWRENCE Corn Starch...Pkg. 11c

TRY IT IN SOUPS Oxo.....Lge. Tin 25c

BOWNTREE'S Cocoa....½-lb. Tin 23c

SOUTH AFRICAN Pineapple.Lge. Tin 29c

HEINZ Lge. Tin Baked Beans..... 21c

SUNLIGHT Soap.....10 Bars 53c

Another List of Low Prices:

Domestic Shortening DOWN IN PRICE!

1 Lb. Package 15c
2 Lb. Tin 30c
3 Lb. Pail 45c
5 Lb. Pail 75c
20 Lb. Pail $2.89

Puritan Flour, 98 Lbs. $2.69

Regador Flour, 98 Lbs. $2.89

Silver Moon Pastry, 24 Lbs. 55c

Bran and Shorts Cwt. $1.25

Green or Black Tea, 3 lbs. $1.00

White Beans, Lb. 5c

Pearnel Cottage Roll, lb. 25c

Finest Back Bacon, Lb. 33c

Sliced Bacon, Lb. 33c

Fresh Pork Sausage, Lb. 23c

Sliced Cooked Ham, Lb. .. 49c

This is Canadian Onion Week No. 1, Cooking, 3 lbs. 25c

Juicy Navel Oranges, Good size, Dozen .. 29c

Small Juicy Oranges, doz. 19c

New Lemons. Large size. Doz. 19c

Head Lettuce— 2 for .....15c 2 for .....19c 2 for 25c

California Celery. 23c to 29c

California Carrots 2 bunches 19c

(NOTE—WE DELIVER $3.00 OR MORE OF GOODS FREE).

BLAME OFFICERS IN SHIP TROUBLE

Captain and His Executives to be Retired on Half Pay Over Episode.

SENTENCES LIGHTENED.

LONDON, Jan. 29.—After a thorough investigation the Board of Admiralty found with regret that the content among the ship's company, and the usual sympathy between officers and men that exists on vessels of the Royal Navy, were far from being realised on the submarine depot ship Lucia, stated Rt. Hon. A. V. Alexander, First Lord of the Admiralty, in the House of Commons.

The trouble aboard the Lucia, which arose while she was in Devonport harbor, on Jan. 4, was due, the First Lord said, to want of tact and consideration on the part of the captain and executive officer, incapacity on the part of the divisional officer and the presence of certain individuals who fomented ill-will among the mess mates.

The Board of Admiralty has, therefore, decided to reduce the severity of the sentence imposed by court-martial upon four of the Lucia's seamen. The captain, executive officer and divisional officer concerned will have their appointments terminated and will be retired on half pay. They will also receive an expression of the Board's severe displeasure.

Aggressive Ad Campaign Is Promised By C.M.C.

OSHAWA, Ont., Jan. 29.—An aggressive advertising campaign, with newspaper display columns carrying the brunt of the attack, is promised for this year by H. M. Ireland, advertising manager of General Motors of Canada, Limited.

Long one of the Dominion's leading advertisers, the General Motors organization lent its endorsement to the pulling power of the newspaper by using 5520 dailies and weeklies to announce the new models of Chevrolet, Pontiac and Oldsmobile early this year. This was one of the largest schedules ever used by General Motors of Canada, and was adopted in spite of the oft-reiterated talk of subnormal business conditions and the generally slackened promotional activities of manufacturers in and out of the automobile industry.

"We made this move," Mr. Ireland explains, "Because we are believers in the view that the only way to make bad business good and good business better is to put greater effort into your activities when you face subnormal conditions."

"Not only did we carry the largest newspaper schedule we ever used, but we enlisted new forms of advertising to put our new car message across. Both the radio and the motion picture screen are being added this year. Both are new media in our program, and both are being used because a manufacturer with a national market intensively cultivated cannot afford to overlook any new means of approach to that market. We are also using, of course, national magazines, outdoor boards, direct mail and other media, but the newspaper continues to form the backbone of our campaigns and for the present will continue to do so".

VETERAN PASSES

TORONTO, Ont., Jan. 29.—Charles A. Matthews, Sr., for many years a Canadian newspaperman, is dead here. Mr. Matthews, who was in his 71st year, was associated with The Toronto Globe for 25 years. He served on the staff of Hansard at Ottawa and worked in London, Ont., with the late Sir John Willison.

NATURAL TONE

SELECTIVITY

SENSITIVITY

1925 1926 1927 1928 1929 1930 1931

PROVEN PERFORMANCE

THE WORLD'S FIRST SUCCESSFUL BATTERYLESS RADIO ROGERS

ORIGINALITY

FULLY-GUARANTEED TUBES

SCREEN-GRID POWER DETECTION

MADE IN CANADA

and, as if there are no end of good things about Rogers Radios, they are --

Strictly

Canadian-Made

What an array of advantages! No wonder Rogers Radios lead!

You can own a Rogers Radio. They cost no more. Made in Canada, employing Canadian labour and capital.

As little as $10.90 down will put a Rogers in your home. Mantel, consolette, highboy and combination models. Prices from $109 up.

Every Rogers Radio has Rogers fully-guaranteed tubes — the longest-lived and most satisfactory of all A.C. radio tubes. See the Rogers Radio today.

ROGERS - MAJESTIC CORPORATION LIMITED
TORONTO MONTREAL WINNIPEG SAINT JOHN

Tune in on the Rogers-Majestic broadcast of cheerful music every Sunday evening 9.30 p.m. Eastern Standard Time, over a network of 20 Canadian stations.

ROGERS Radio

with Guaranteed Tubes

696C

For Sale by: THE CANADIAN DEPARTMENT STORES LIMITED

—3rd Floor, C.D.S., Hlgs. Bldg.

Friday Bargains At Hall's

29c
39c
Each

Mammoth Sale Of Towels

49c
59c
Each

Here's Your Chance To Buy and Replenish Your Stock at a Big Saving.

Large Size Towels

MEASURING ABOUT 24 x 45 INCHES IN SIZE

Several styles are included. All finished with hemmed ends. Some with plain long surfaced body; others ornamented with fancy jacquard cut all-over designs. All have bands or bars of rose, gold, blue, orchid, green, etc., at both ends. We bought them at a considerable saving, and our Sale price allows you to do the same at ..... EACH **59c**

Jacquard Patterned Towels

WHITE WITH COLOURED STRIPES

Useful Bathroom Towels, soft, thick and made with long looped surface. White grounds decorated with stripes and large checks in various colours. These are about 19 to 20 inches wide and measure about 37 inches in length. Don't judge the quality by the price. Come and see for yourself. They're well worth buying at ..... EACH **39c**

Fine Turkish Towels

TOWELS WORTH ABOUT 75c EACH

Another Sale number which will be sure to sell quickly is made up of Towels of various sizes and weights. Most of them measure about 22 x 45 inches in size, although some—the heavier ones—are a little smaller. Some in plain white with striped ends; others with all-over jacquard patterns. These are on sale at ..... EACH **49c**

White and Coloured Towels

USEFUL TOWELS AT A LOW PRICE

Low in price, but not in quality. Some plain white, some white with coloured ends, some in all-over patterns. A good assortment. All with white grounds. They are of good size, although not so large as the higher priced numbers. If you need Towels, buy now. These are priced for the Mammoth Towel Sale at ..... EACH **29c**

SEE THE WINDOWS

More Special Values for the Cotton Sale

ALL SPECIAL VALUES FORMERLY ADVERTISED ARE STILL ON SALE, AS WELL AS THE ADDITIONAL NUMBERS LISTED BELOW

Heavy Grey Canton

This is a 29c quality, is exceptionally heavy, in twilled weave, and finished with soft nappy back. A clean, strong cloth and a real bargain at, yard... **19c**

Yard Wide Factory

A useful Cotton in plain weave, measuring just under 36 inches in width, of fair weight, cleanly finished, and showing wonderful quality for, yard... **15c**

40 Inch Grey Cotton

This cloth will prove an attraction to those who like to use the heavier grades of Cottons. It's a 25c quality offered during the Special Three-Day Sale at, per yard **20c**

Fine English Madapolams

These vary in width from 38 to 42 inches. They're beautifully fine, soft, smooth surfaced Cottons of medium weight and having exceptional strength. Worth 35c, for **23c**

45c Mercerised Cottons

Another lot of beautifully fine, highly mercerized, broadcloth finished Cotton. Comes in the 36-inch width, and is offered during the Sale at the special price of, per yard **25c**

40 Inch Grey Cotton

Another quality in this wider width Cotton has always been a favourite, although formerly sold at a higher price. You can buy it during the Sale at, yard, **17c**

Soft Comforter Bats

These are the white 1-pound Bats. They are made up of soft, fluffy cotton which fills well. A size much in demand for smaller comforters, for cushion filling, upholstering, etc. **39c**

72 Inch White Sheeting

A fine, strong, fully bleached Sheeting in plain weave. Woven from tightly twisted, round cotton threads. Low in price, but good in quality. Sale price... **28c**

72 Inch Grey Sheeting

This is another outstanding Cotton Sale bargain. It's strong, closely woven, clean, and altogether wonderful in value at such a low price, per yard, as.. **28c**

Special Flannelettes

They're worth up to 39c the yard. We have regrouped a number of prettily patterned lines—Flannelettes patterned with stripes in various widths and colours. Per yard **25c**

A Sale of Figured Chintz

ATTRACTIVELY PATTERNED

Here you'll find an assortment of beautifully coloured cloths for window draperies, upholstering, for cushions, smocks, etc. Mostly in the 36-inch widths. Each piece showing exceptional value at the Sale price, per yard **59c**

Bright Chintz at a Low Price

Amongst these are cloths in widths from 31 to 36 inches. You'll be surprised at the variety of colour and pattern that you can obtain at such a low price. Come Friday or Saturday and see what we offer you at, per yard **29c**

Fancy Cretonnes

In flower, conventional and foliage designs—some in brightly coloured modernistic effects. Blues, greens, rose shades, golds, tans—in fact, every shade helps to give colour to this showing of useful draperies at, per yard **49c**

Dress Prints on Sale Friday

CAMBRICS, FASHEENS, WAFFLE CLOTHS, OATMEALS, ETC.

From a wholesaler's stock we cleared a number of exceptionally attractive Dress Prints and at our own price. These were formerly sold to you at much higher figures. Each cloth is of excellent quality—all are perfect goods. Something to suit all tastes. Worth 49c to 89c the yard. **39c**

Another Good Range of Prints

COLOURFUL PATTERNS IN FAST DYES

This assortment includes both 6 and 32-inch widths. White grounds, light coloured ones and dark numbers are all shown. You'll find many splendid patterns, suitable for dresses of all kinds for children, misses, mothers or grandmothers. On sale, per yard **29c**

RICHARD HALL LIMITED

Two Products Of British Columbia

A typical cowboy of the sea, a Clover Leaf salmon fisherman who has realized the dream of every west coast fisherman in this magnificent red salmon.

CATTLE, GRAIN, PRODUCE

TORONTO LIVESTOCK

TORONTO, January 29.— Receipts at the Union Stock Yards yesterday were: 575 cattle, 207 calves, 1,169 hogs, 365 sheep and lambs. There were 700 stale cattle in addition to the fresh supply. Opening trade was very slow with only 100 head weighed up to 11 o'clock. Prices on all classes of killers are 50 cents lower for the week. A few choice butcher steers and heifers made $6.50 to $6.75 a cwt. in the early sales and good cows brought $4.50 to $5.00 a cwt.

Bids for baby beef are $7.50 to $9.00 a cwt. according to quality. Milker and springer trade is dull at $85 each at the outside top price. Calves are selling steady at Tuesday's advance with choice vealers bringing $10.50 to $11 00 a cwt., and plain light calves downward to $7.00. The lamb market is dull with prices easier than Tuesday's at $9.00 a cwt., for good ewes and wethers, and $8.00 to $8.50 a cwt. for fairly good cows.

Cull lambs are selling downward to $6.00 a cwt. Sheep are steady at $2.00 to $6.00 a cwt., according to quality.

The hog market is unsettled with salesmen holding for an advance. The prospects are that prices will show a range of $9.00 to $9.25 f.o.b. and $10.00 to $10.25 a cwt. w.o.c. for bacon.

Quotations:

Heavy beef steers	$ 6.25 to $ 7.50
Butcher steers, choice	6.50 6.75
do. fair to good	6.00 6 50
do. common	5.00 5.75
But. heifers, choice	6.75 7.00
do. fair to good	6.25 6 50
do. common	5.00 6.00
But. cows, good-choice	4.50 5 00
do., medium	3.50 4.25
Canners and cutters	2.00 2.75
But. bulls, good-choice,	4.50 4 75
do. bolognas	3.50 3 75
Baby beef	7.50 9.00
Feeders, good	5 25 6 25
Stockers	4.50 5.75
Springers	60.00 85.00
Milkers	60.00 85.00
Calves, good to choice	10.50 11.00
do. medium	8.00 9.50
do. common	7.00 7.50
do. grassers	3.50 4.50
Lambs, choice	9.00 9.50
Buck lambs	7.50 8 00
Sheep	2.00 6.00
Hogs, bacon, f.o.b.	10.00 10 25
Do., do., w.o.c., 75c to $1.00 above f.o.b.	
do., butchers, $1 per hog discount.	
do., selects, $1 per hog premium.	

WINNIPEG GRAIN.

WINNIPEG, January 29. — Weakness in outside markets, plus persistent buying throughout the session, almost equal to the offerings from scattered sources, induced a weakened note into wheat trading on the Winnipeg Grain Exchange yesterday. Closing prices registered net losses of ⅛c to ⅝c for the day.

Despite the weak market, wheat gave a good account of itself. It was estimated that 900,000 bushels had been worked for export business.

The cash wheat market was devoid of activity, and spreads were practically unchanged from Tuesday.

Coarse grains continued quiet in trading, and prices were inclined to ease a little in all commodities.

Futures:

	Open	High	Low	Close	Prev Close
Wheat—					
May	.57⅛	.57⅝	.56⅞	.57	.57⅛
July	.58⅝	.58⅝	.58	.58⅛	.58⅝
Oct.	.59⅝	.60	.59¼	.59⅝	.59⅝
Oats—					
May	.27¼	.27⅜	.27	.27¼	.27⅜
July	.27⅝	.27⅝	.27	.27	.27⅝
Oct.	.27⅜	.27⅜	.27⅜	.27⅜	.28⅛

TORONTO PRODUCE

TORONTO, Jan. 29.—The local butter market showed fair strength yesterday, with prices a little stronger at 31½c for No. 1 creamery solids and 30½c for No. 2. Dealers were not hard pressed to dispose of choice lots and some of these brought fractionally higher prices than the general market. It seemed an assured fact that quotations would be at least ½c to ⅝c better before the end of the week and reports from Montreal showed that market at the higher levels. There were all sorts of reports of trading, locally, at prices substantially higher than the market, but it was generally found that large sized lots, fresh made and high quality were concerned in the deals, which meant the market was stronger in spots.

Cheese

Cheese prices were steady at 14c to 14½c for new large, 14¼c to 14½c for twins, and 14½c to 14¾ for triplets, colored, paraffined, Government graded. The demand was fair and retailers were quoted firm prices at 15¼c for new large, 15¾c for twins and 16c for triplets.

Eggs

Egg quotations were unchanged and trade was fairly good as receipts were not burdensome. Brokers offered fresh supplies at 29c to 30c for extras, 25c for firsts and 20c to 22c for pullet extras, in free cases and graded. These prices were slightly higher than previously, but quotations to country shippers were steady at 23c for extras, 20c for firsts and 16c for seconds, delivered, ungraded, cases returned. Retailers were offered extras 32c to 33c in cartons, 30c to 31c for extras, loose, 23c for firsts, loose. 23c for pullet extras, loose, and 21c for seconds, loose.

Poultry

Poultry prices were lower 1c to 2c per pound.

MONTREAL PRODUCE

MONTREAL, Jan. 29. — Cheese prices advanced and eggs, butter and potatoes were unchanged on the produce and dairy market here yesterday.

Colored winter cheese gained ½c to ¾c, being quoted at 13¾ to 14c a pound. Winter white was up ½c, a dozen for firsts and pullets. Storage cheese was unchanged at 15½ to 16c a pound. Receipts were 169 boxes.

Carlot prices of fresh eggs were quoted at 30c for extras and 26 cents a dozen for firsts and pleets. Storage eggs, in carlots, were 16 cents for firsts and 14 cents for seconds. Quotations to retailers were unchanged. Receipts were 719 cases.

Eastern Townships No. 1 pasteurized creamery butter was quoted at 31¾ to 32¼c a pound and to retailers solids were 33c and prints 34c a pound. Receipts were 1,100 boxes.

New Brunswick Green Mountain potatoes, in carlots, were 70 cents per 90 pounds, bulk, and to retailers 90 cents per 80-lb bag.

CHICAGO GRAIN.

CHICAGO, Jan. 29.— Under sudden fire from offerings to Chicago by other principal market centres, corn plunged down yesterday to the lowest prices reached here since 1922. Urgent orders to stop losses of holders of corn future delivery contracts brought about a maximum fall of 2 5-8 cents a bushel, with the final dealings at the day's bottom figures. Rye outdid low records unequalled as far back as 1894.

Corn closed steady, 2 cents to 2 5-8 down, rye 1 1-4 to 1 3-8 off, wheat unchanged to 1 1-4 lower, oats at 5-8 to 7-8 decline, and provisions showing 2 to 22 cents setback.

WILLIAM HALES LAID TO REST

Pioneer Apsley Resident Had Much Interest in Affairs of Community.

78 YEARS OLD.

APSLEY, January 29 (Examiner Correspondence). — The community has sustained a distinct loss in the passing of William Hales, whose death occurred at the home of his son Russell on Sunday morning, at the ripe age of 78, after a comparatively short illness. No man in the township, perhaps, commanded a greater respect and affection of his neighbors than did Mr. Hales, an evidence of which was seen when he was accorded a public reception on the occasion of his golden wedding sixteen months ago, which was attended by practically the whole of the township's people. He was a staunch Conservative, taking a great interest in municipal, provincial, and Federal Governments, and his genial disposition won him many friends, both from his own party and the Opposition.

Mr. Hales lived here all his life, and will be remembered by some old-timers of the County Council when he was a member by reason of being Reeve of Chandos. He was also postmaster at Apsley for some years, and held the position of Crown Lands Agent up to the time of his death. Besides his wife, he leaves three daughters and one son, namely Mrs. Bert Lean of Peterborough, Mrs. Wellington Lean of Apsley, Miss Mildred of Smith's Falls, and Russell, who is Reeve of Chandos, and from whose home the funeral was held on Tuesday. Service was held in the United Church at Apsley, the church being filled to capacity, a token of the great esteem in which the deceased was held. Rev. W. H. Taylor conducted the service, the choir attending and singing the hymns, a duet also being sung by Mrs. John Tucker and Mr. Taylor, Mrs. Roy Brown officiating at the organ. As the funeral cortege left the church, Mrs. Pashley played the Dead March in "Saul." Interment was made in the family plot in the cemetery, the pall-bearers being: Messrs. Albert Wilson, Harry Wilson, T. J. Wilson, Neil Whitmore, Frank McFadden, and W. R. Parks.

Warns All Past 40 To Heed These Signs

If you are troubled with burning irritations, Kidney or Bladder Weakness, scanty elimination, frequent annoyance day and night; swollen feet or ankles and pains in the back, lower abdomen or down through groins—you should try the amazing value of Dr. Southworth's "Uratabs" and see what a wonderful difference they make! If this grand old formula of a well known physician brings you the swift comfort it has brought to others, you surely will be thankful and very well pleased. If it does not satisfy, the druggist that supplies you is authorized to return your money on the first box purchased. At all good drug stores.

REMAINS IDENTIFIED

DIGBY, N.S. Jan. 29. (CP)—The skeleton found with a bullet hole in the skull near Jackson's Crossing a week ago is that of William Tebo, who disappeared in 1913 according to a letter received from Mrs. Rebecca Lord, of Providence, Rhode Island.

REDUCES RATE.

SOFIA, Bulgaria, January 29 (C. P.). — The National Bank to-day reduced the official discount rate from 10 to 9 per cent. and the private discount rate from 16 to 15 per cent.

EVERY bushel of wheat selected for Quaker Flour must conform to the highest standards of milling quality and must pass our exacting scientific tests for its actual food value.

Tests are made hourly at every stage of the milling. Samples are baked daily in our own kitchens so that we can be sure Quaker Flour will bake right in yours.

Quaker Flour is best for *every* household purpose. Bread is lighter, more delicious . . . you can make it in half the time. No kneading, no setting the sponge, if you follow the instructions given in our booklet: "The Quaker Method of Easy Bread Baking." Send for it . . . it's free. Or ask your dealer. The Quaker Oats Company, Peterborough.

Quaker Flour
Always the Same — Always the Best

RADIO PROGRAM

THURSDAY FEATURES

6:00—Black-Gold Or.—CKGW-NBC
6:45—Uncle Abe & David—NBC.
7:00—Gene and Glenn—WTAM.
7:00—Amos 'n' Andy—CKGW-NBC.
7:30—Rex Battle's Or.—CFRY.
7:30—Phil Cook—WJZ.
8:00—Fleischmann Hour—NBC.
8:00—Bamberger Symphony—WOR.
8:30—Salada Salon Orch.—WJZ.
8:35—N.H.L. Hockey, Ottawa—CFCA
9:00—Blackstone Plantation—WJZ.
9:00—Neilson Hour—CFRB-CKNC.
9:00—The Armco Band—WLW.
9:00—Arco Birthday Party—NBC.
9:30—Jack Frost's Melody—WEAF.
10:00—CNRX and CNRT with C. N. Chain.
10:00—Echoes of the Opera—NBC.
10:30—Fred Culley's Orch.—CFRY.
11:00—Newscast—CFRB.
11:00—Old Master's Program—WLW
11:00—Slumber Music—CKGW-NBC.
11:00—Amos 'n' Andy—WJZ.
11:00—Ben Bernie's Orch.—CBS.
11:30—Moonbeams—WOR.
11:30—Ellington's Orch.—WEAF.
11:30—Romanelli's Orch.—CKGW.
11:30—Cummin's Orch.—CFRB-CBS
12:00—Horace Heidt's Orch.—WJZ.
12:00—Pennsylvania Orch.—WEAF.
12:30—Nocturne, Ann Leaf—WABC.
12:30—Bergin Vagabonds—WJR.
12:30—Panico's Orchestra—WEAF.
1:00—St. Nicholas Orch.—WLW.

FRIDAY FEATURES

6.45—Tower Exercises—CKGW-CBS
8.00—Tony's Scrap-Book—WGR-CBS
9.00—Jake and Lena—CKGW-NBC
8.15—Devotions—WBEN-NBC
8.30—Cheerio—CKGW-NBC
8.30—Devotions—CFRB-CBS
8.45—Dutch Girl—CFRB-CBS
9.00—For Everyone—CFRB-CBS
9.30—Morning Melodies—CFRB-CBS
10.00—Archie's Melodies—CKCL
10.15—Mister Jupiter Pluvius—WEAF
10.30—Betty Crocker—WBEN-NBC
10.45—Salon Orchestra—CFRB-CBS
11.00—Emily Post—CFRB-CBS
11.00—Damrosch Music—CKGW-NBC
11.15—Winnifred Carter—CFRB-CBS
11.30—Mrs. John S. Reilly—CFRB-CBS.
11.45—Helen Howe—CFRB-CBS
12.00—Paul Tremaine's Orch.—CBS
12.10—Newscast—CFRB
12.30—Columbia Revue—CBS
12.30—Farm and Home Hour—WJZ
1.00—Morgan's Orchestra—CKGW-NBC.
1.00—Musical Aviators—CFRB-CBS
2.00—Artists' Recital—CFRB-CBS
2.45—Skillet Sisters—CKGW-NBC
3.00—U. S. Marine Orch.—CFRB-CBS.
3.15—Rochester Orch.—CKGW-NBC
4.00—Curtis Institute—CFRB-CBS
4.00—Radio Guild—CKGW-NBC
4.10—Dancing Melodies—WEAF
5.00—Tetley Program—WJZ.
5.00—Light Opera Gems—CBS.
5.10—Newscast—CFRB
5.45—Ebony Twins—CFRB-CBS
6.00—World in MusicCFRB-CBS
6.45—Black-Gold Orch. — CKGW-NBC.
6.45—Literary Digest Topics—WJZ
6.45—Uncle Abe and David—CKGW-NBC
7.00—Amos 'n' Andy—CKGW-NBC
7.00—Morton Downey—CFRB-CBS
7.15—Frances Alda—CKGW-NBC
7.30—Evangeline Adams—CFRB-CBS
7.30—Phil Cook—CKGW-NBC.
7.45—Old Company—CKGW-NBC
8.00—Macdonald Consoliers—CFRB
8.00—Cities Service Orch.—CKGW-NBC
8.30—Piano and Violin—CKCL.
8.45—Natural Bridge Revue—WJZ
9.00—Clicquot Club Eskimos—WEAF
9.00—Interwoven Pair—WJZ
9.00—O.A.C. Annual—CKGW
9.30—Irvin S. Cobb—WJZ
9.30—Enna Jettick Songbird—CFRB
10.00—Riviera Orchestra—CFRB
10.00—Can. Pacific Hour—CKGW
10.30—Nit Wit Hour—CBS
10.30—R.K.O. Program—WEAF
11.00—Newcast—CFRB
11.00—California Melodies—CBS
11.00—Slumber Music—WJZ
11.00—Lopez Orchestra—CKGW-NBC
11.00—Amos 'n' Andy—WJZ (Split).
11.30—Romanelli's Orch.—CFRB-CBS
12.00—Organ, Arthur Gutow—WJR
12.00—Johnnie Hamp's Orch.—WEAF
12.00—Richardson's Orchestra—WJZ
12.00—Lown's Orchestra—WABC
12.00—Midnight Melodies—WTAM
12.30—Nocturne, Ann Leaf—WABC

Dublin has a dancing craze.

NO MORE PILES

How To End Terrible Agony Without Salves or Cutting

External treatments cannot permanently end Piles. Nor does cutting remove the cause.

The cause is internal—bad circulation of the blood in the lower bowel. The veins are flabby—the bowel walls weak—the parts almost dead. To quickly and safely rid yourself of piles an internal medicine must be used to heal and strengthen the affected parts.

Dr. J. S. Leonhardt, a specialist, after years of study discovered a real internal Pile remedy. He named his prescription HEM-ROID, and prescribed it for 1,000 patients, with the marvelous record of success in 960 cases, and then decided every Pile sufferer should be able to get HEM-ROID from their own druggist.

Don't waste time on external remedies or think of the pain and expense of an operation until you have tried HEM-ROID. McDermid & Jury Bond's Drug Store will supply you and guarantee money-back if it does not end all Pile misery.

Gas in the Stomach Hurts the Heart

Gas Pressure from a Sour, Acid, Upset Stomach is not only highly uncomfortable, but some day may prove fatal!

When your meals are followed by bloating, a feeling of fulness and pains around the Heart—you may be sure that STOMACH GAS is pushing and crowding upwards. That's the reason for the shortness of breath and sharp, shooting pains.

To quickly banish this Gas, neutralize the acidity and cleanse and sweeten the stomach—nothing is better than the simple use of Bisurated Magnesia (powder or tablets) which gives almost instant relief. Pleasant, harmless and inexpensive Bisurated Magnesia has been used and recommended by Doctors and Druggists for more than fifteen years. Any good druggist can supply you—try it today!

CUTS Treat at once: prevent infection, aid healing, quickly, safely, with **Dodd's OINTMENT**

In a jar like the finest face creams. Price 50c

INSTITUTION FOR GIRLS

BELLEVILLE, Ont., Jan. 29.—Steps have been taken for the establishment of an institution for girls, similar to that for boys at Bowmanville, Hon. W. G. Martin, Ontario Minister of Public Welfare, told members of the Chamber of Commerce here last night. Mr. Martin commended the Ross Commission for their report of public welfare.

Write or Phone to the Shopper

THE CANADIAN DEPARTMENT STORES LIMITED

TELEPHONE 3000 — Cash Prices Ought to Be, Have to Be, and ARE Less Than Regularly Available on Credit — GEORGE ST., PETERBOROUGH

Look for the Special "Not Advertised" Tickets

SPOTLIGHT SALE • OF SILVERWARE •

Smart Costume Jewelry 2 for $1

Almost every shape and shade imaginable. Beads, Pearls, Pendants, Earrings, Bracelets and new Choker Lengths. Made in a host of designs on sterling silver chain. A most comprehensive group.

Silver-Plated Salt and Pepper Shakers, Pair 67c

An unusual value in these Silver-plated Shakers. All new styles, in sizes which have never before been sold at this price. An assortment of sizes to choose from. All neatly boxed.

Eight-Day Colored Kitchen Clocks, Each 1.69

A host of attractive designs that ordinarily sell at a much higher price. Square petal and rectangular shapes. Dutch scenes in blue and natural colors. Reliable movement.

Beautiful Plated Holloware Each 3.95

A splendid group, consisting of Cake Baskets, Flower Baskets, Well and Tree Platters, Gravy Boats, Entree Dishes, and many other well styled and useful pieces.

Women's 15-Jewel Wrist Watches, Each 5.45

Popular long style, in smart chrome-plated cases. Complete with attractive ribbon strap to match. Extra special value.

Jewelry for Every Costume, 4 for $1

A group that includes a host of beautiful colored pieces, also crystals. Choice of Beads, Earrings, Clips, Pearls, Pendants, etc. The most outstanding and newest shade.

Men's 15-Jewel Wrist Watches Each 5.45

Very masculine in appearance. Chrome plated, long style, luminous hands and numerals, sturdy movement. Complete with wide leather strap. Outstanding value.

Candlesticks Pair 2.29

Attractive low styles, heavily E.P.N.S. plated. Three low styles as sketched, to choose from. Spotlight Sale.

Dessert and Table Knives, Mirror Finish, Each 25c

This is one of the lowests prices these knives have ever been sold at. Straight blades, with square or round white zylonite handles.

3-Piece Tea Service, 8.95

Tall design, with scroll trimming in neat band around the top. Cream and Sugars are gilt lined. Mounted on pedestal base.

5-Piece Imported Viennese Enamelled Toilet Sets, 11.95

A remarkable set, consisting of Comb, Brush and Mirror, Powder Jar and Clothes Brush. Enamelled in beautiful colors, such as mauve and yellow.

Pearl Handled Fancy Pieces, Each 29c

Sheffield-made pieces. Pearl handles, with E.P.N.S. metal parts. Special selling of Butter Knives, Butter Spreads, Jam Spoons, Pickle Forks, Sardine Forks, Fruit Knives, Bread Forks, etc.

Stag and White Handled Mirror Finished Carving Sets 2.85

Fine quality Sheffield stainless steel, with 8-inch blade. French style, and handles of white Zylonite, with Fork and Sharpening Steel. Put up in leatherette case.

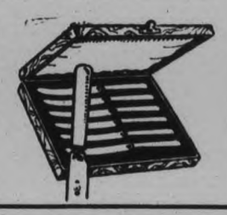

Set of Six Tea Knives in Leather Case, 2.29

These sets are outstanding value and would make an attractive gift. The Knives are mirror finish, with straight style blade and round white Zylonite handles.

Casseroles, Ea. 2.98

With oven Pyrex lining. Oval or round shapes to choose from. A remarkable low price for a Casserole of this type. Shop early—limited quantity.

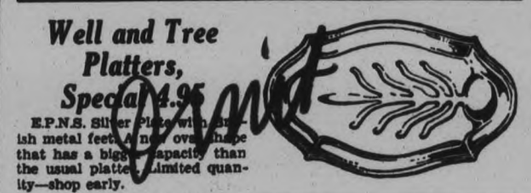

Well and Tree Platters, Special 4.95

E.P.N.S. Silver Plate with Brish metal feet. A new oval shape that has a bigger capacity than the usual platter. Limited quantity—shop early.

Assorted Holloware Spotlight Sale Price 1.95

Consisting of a lovely group, including Bread Trays, small Flower Baskets, Pie Plates, Cake Baskets, Cream and Sugars, and many other useful pieces.

Sheffield Reproduction Entree Dishes, 6.95

Oval and oblong-shaped Dishes, all with top handles. All are heavily plated on heavy-weight copper blanks and make a very massive entree that will give years of wear.

Silver-Plated Flower Baskets, Each 4.95

High style Baskets, generous size, with fancy pierced designs. Tall, graceful Baskets that would make a lovely gift. Come early for one of these.

Divisional Entree Dishes, Each 7.95

Comprising a manufacturer's clearance. Never be fore have we been able to offer such a remarkably low price on such an E.P.N.S. silver-plate individu al dish.

Sterling Silver Toilet Sets 3 Pieces 5.49

English-made sets, consisting of Brush, Comb and Mirror. Beautifully hand engraved and engine turned designs to choose from. Additional pieces may be ordered if desired.

Silver-plated Pie Plates, Each 1.69

A remarkable offering of a manufacturer's clearance enables us to offer this low price on these Plates. Complete with oven-proof Pyrex lining.

English Silver-plated Tea Service, Complete 12.95

A handsomely designed three-piece service in a useful size. Well finished with fancy embossed and scrolled patterns. Cream and sugar containers gilt lined.

—Main Floor C.D.S.

Useful Pieces of E.P.N.S. Holloware, Spotlight Sale Price, 2.95

Another group of sensationally priced pieces that include Water Jugs, Roll Trays, Bread Trays, Candlesticks, and other beautiful pieces.

—Main Floor C.D.S.

Friday is Bargain Day

2.30 SPECIAL
Phillip's Milk of Magnesia, 35c
—Main Floor C.D.S.

Women's Chamois Suede (Fabric) Gloves, Pair 50c
REG. 69c
Pull-on and fancy petal effect cuff styles. Shades of sand, grey and beige. Sizes 6 to 7½. Exceptional value.

Boys' Warm Mitts, Pair 19c
REG. 29c
A group of Pigskin, Leather and Muleskin Mitts. Tight knit wristband. All seams well sewn. Sizes to fit 4 to 12 years.

Men's Chamois Suede (Fabric) Gloves, Pair 50c
REG. 69c
Traveller's samples of well made, warm Gloves. Shades: sand, grey and natural. Sizes 8½ to 9½.
—Main Floor C.D.S.

2.30 SPECIAL
Pond's Cold or Vanishing Cream, Jar 26c
—Main Floor, C.D.S.

4 O'CLOCK SPECIAL
Rayon Panties, Special 49c
Dainty contrasting or applique trim. Elastic at waist. Pastel shades. Small, medium and large sizes.
—Second Floor, C.D.S.

Boys' Cotton and Wool Sweater Coats, Each 75c
Good weight Sweater Coats with shawl collar and two pockets. Sizes 26 to 32.
—Main Floor C.D.S.

Striped Flannelette, Yard 14c
Serviceable weight for pyjamas or lining. Variety of stripes or dark grey mixtures. 36 inches wide.
—Second Floor, C.D.S.

2.30 SPECIAL
Stamped Pillow Cases, Pair 39c
REG. 50c
Well made of splendid weight cotton. Neatly hemstitched and stamped in attractive floral patterns. Size 42 x 33 inches.
—Second Floor, C.D.S.

Kiddies' Angora Mitts, Pair 69c
REG. $1
Fluffy Angora Mitts without thumbs. Long neck cord. White only. A limited quantity — shop early. Babies' sizes.

Misses' & Women's Pullovers Each 1.59
REG. 1.98
Smart Wool and Rayon Mixture Sweaters for sports wear. Shades of camel or green. V neckline. Sizes 34 to 40.

Jersey Wraparound Turbans, Each 49c
REG. 69c
Smart little Turbans for any occasion. Shades of brown and orange, black and white, red and white, red and black, black and blue
—Third Floor, C.D.S.

12 Ft. Extension Cords, Each 79c
REG. $1
Well made Cords, covered with silk. Complete with socket and plug. All wires well covered.

Drop Ceiling Fixtures, Special 4.45
A very attractive pendant Fixture. Single chain suspension, in gold polychrome finish. Complete wired with bulbs.

Portable Electric Heaters, Each 1.50
REG. 1.89
Reliable Heaters with good size reflector. Easily attached to any plug. Less cord. Limited quantity—shop early.
—Main Floor, Hdg. Bldg.

9 TO 11 SPECIAL (If the Quantity Lasts)
Aluminum Saucepans Each 17c, 2 for 33c
Side handle style Saucepans of first quality aluminum. Capacity, 3 imperial pints.
Not more than 2 to a customer. No C.O.D. orders.
—Main Floor, Hdg. Bldg.

Attractive Bed Lamps, Each 98c
REG. 1.59
Clearance of slightly soiled, rayon covered Bed Lamps in several good shapes. Complete with wire and plug.
—Main Floor, Hdg. Bldg.

Clover Leaf Cups & Saucers, 6 for 48c
Tall style Cups, finished with clover leaf design and gold line around top. Good size for every-day use.
—Main Floor, Hdg. Bldg.

Banner Ash Sifter, Reg. 2.70—Each 2.16
Heavy Galvanized Sifters. Base reinforced with steel rockers. Well fitted ash sifter; tray size, 12 x 18 x 21 inches.
—Main Floor, Hdg. Bldg.

Floor Polisher and Wax, Complete 1.49
REG. 2.12
This remarkable outfit consists of a 15-pound weighted Brush and a 1-pound tin of good quality Floor Wax.
—Main Floor, Hdg. Bldg.

Window Shades, Each 53c
A very low price. Shades in cream, green or white. 36 inches wide, 6 feet long. Complete with brackets and nickle ring pull.
—2nd Floor, C.D.S., Hdg. Bldg.

Cotton Filet Nets, Yard 23c
REG. 39c
Rich ecru shade curtain material that wears exceptionally well. Neatly finished edges. 36 inches wide.
—2nd Floor, C.D.S., Hdg. Bldg.

CANADIAN DEPARTMENT STORES LIMITED

WOOLER WOMEN'S INSTITUTE SPONSORS COMMUNITY EVENING

Pleasing Program Presented to Large Gathering in Town Hall.

MUSICAL NUMBERS.

WOOLER, Jan. 29 (Examiner Correspondence) — The fourth annual community evening sponsored by the Women's Institute was held on Friday evening in the Town Hall, Rev. A. Poulter acting as chairman, and introduced the four judges, A. A. Martin, P.S.I., Walter Smith, district representative of Brighton; Mr. Van Allen, High School teacher of Trenton and George Cobley, of Trenton.

Mrs. Maynard Sharpe, president of the Women's Institute, gave an address of welcome and the following program was given: chairman's address, Rev. A. Poulter; chorus by four schools, "The Maple Leaf Forever"; elocution contest, Primary class, "Our Flag," first prize, Lura Nelson, Wooler School; first class, "The Snow Flakes," Dorothy Haggerty, Wooler school; vocal solo, first and second class, "The Blue Bells of Scotland," 1st, Carl Austin, Wooler school, 2nd, Gordon Dunn, Holland school; elocution, second class, "Winter Jewels," 1st prize, Raymond Richards, Holland school; 2nd, Lois Sharpe, Wooler school; vocal solo, third and fourth classes, "Juanita," 1st, Leila Arthur, Holland school; Jean Steinburgh, 2nd Wooler school; 3rd, Marjorie Sharpe, Stone school; elocution, third class, "Order of Valour," 1st, Lulu McColl, Bethel school; 2nd, Helen Cole, Holland school; Nellie Scott, Wooler school; chorus of six voices, "Painting the Clouds with Sunshine," 1st, Wooler school; 2nd, Holland school; 3rd, Stone school; oratorical contest, fourth class, "Your Favorite Canadian Author," 1st, Edith Crews, Bethel school; 2nd, Frances Vosburgh, Stone school; debate, four pupils of the High School, "Resolved that there should be no homework given during the Public School work or that of the first two forms of High School," the affirmative being upheld by James Terrill and Edith Austin and the negative by John Ruttan and Doris M. McColl. George Adams was timekeeper and the judges gave their decision in favor of the negative; vocal solo, High School pupils, "Down the River of Golden Dreams," 1st, Ada Whitney; Laura Vosburgh, Virginia Cole, third and sepcial, Douglas Steinburgh; oratorical contest, High School, "The Advantages of Electricity in the Home," 1st Dorothy McColl; 2nd, Laura Vosburgh; report of judges, vocal, George Cobley; elocution and oratorical, A. A. Martin; closing number, piano duet by Juniors, Terrance Reid and Nellie Scott.

Trinidad, British West Indies, will build a water-supply system costing $4,350,000 to stop its serious shortage of water.

OBITUARY

MRS. ANTHONY TERRILL

WOOLER, Jan. 29.—(Examiner Correspondence).—The death occurred on Sunday after a long illness of Mrs. Anthony Terrill, aged eighty years and eleven months.

The late Mrs. Terrill was born in Murray Township on February 20, 1850. Her husband predeceased her nine years ago.

Twenty-six years ago the late couple left their farm on the Wooler and Campbellford road and moved to the farm of Eli Terrill where they resided until their death.

The funeral was held on Tuesday from her late residence to Friends' Church, the service being conducted by Rev. Asa Rogers and Rev. A. Poulter. Burial was made in Friends' Cemetery.

MRS. S. BELSHAW.

STIRLING, Jan. 29.—(Examiner Correspondence).—The death occurred on Sunday of Mrs. S. Belshaw after an illness extending over a period of ten years.

The late Mrs. Belshaw, whose maiden name was Jane Ann Comerford, was born in Cannifton in 1868 and when a child moved to Eldorado during the gold rush. On July 17, 1889 she became the bride of Samuel Belshaw, who survives her besides a daughter and two sons, Pearl and Roy at home and Robert of Madoc; also one sister, Mrs. George Empey, of Madoc.

In religion, the late Mrs. Belshaw was an Anglican and the funeral service was conducted by Rev. A. L. Geen of Belleville.

Pall-bearers were B. Belshaw, R. Belshaw, Roy Belshaw, G. Belshaw, C. Belshaw and Jack Empey.

SCHOOL TRUSTEES MEET AT LAKEFIELD

Committee and Officials Are Appointed For Coming Year.

LAKEFIELD, Jan. 19 (Examiner Correspondence).—The regular meeting of the Public School Board was held recently, with Trustees Dr. Lingwood, J. W. Ridpath, B. Q. Dench, G. H. Spence and H. R. Wagar present. Mr. Ridpath was re-elected chairman of the board and the following standing committees were appointed:

Finance—Trustees Lingwood and Spence; Property—Trustees Wagar Dench and Smith; Supervision — Spence (chairman) and the whole board.

B. Marling was re-appointed secretary-treasurer of the Board at the same salary.

Miss Graham was re-appointed to the Library Board for 1931-32-33.

The Finance Committee presented their report and recommended payment of following accounts: W. J. Charlton, cement, $4.80; L.H.E.C., light, $23.55; Jack Woodhouse, jubilee prize, $5; Mary Davis, jubilee prize, $5; Ryerson Press, books, $1.75; F. L. Erskine, supplies, $33.07; W. W. Leonard, supplies, $22.87; W. J. Hendren, carting, $6; W. G. Morrison, insurance; $110; Glen Wannamaker, pad, $2.50; Webster Bros., frames and taxi, $2.50; Spence an Sons, supplies $4.85; total, $221.64.

On motion of Trustees Dench and Spence it was decided to authorize the property committee to deepen and tile the well by contract.

BRIMFUL of VITALITY

FOR guests or just yourself Marmite is a delicious beverage and a wonderful bracer.

Marmite is the great British yeast food, the concentrated essence of pure yeast, the richest known source of Vitamin B.

No trouble to prepare. Simply stir a half teaspoonful of Marmite—according to taste—into a cup of boiling water or hot milk. Morning, noon or night Marmite puts you right and keeps you right.

Marmite has many uses—for soups, gravies, sauces, savouries, and for meats, fish and vegetable dishes of all kinds.

MARMITE

The Great British Yeast Food

Grocers will supply your home or write to MacLaren-Wright Limited, 69 Front Street E., Toronto and obtain 60 delicious Marmite recipes and a free sample jar of Marmite to try.

2G

"AYLMER please - nothing else will do"

372

TRENT WATERWAY EXHIBIT DREW CROWDS AT MOTOR BOAT SHOW

Many Tourists Are Expected in the Summer as Result of Showing.

175,000 AT SHOW.

The Trent Waterway-Iroquois Trail Association exhibit at the 26th annual Motor Boat Show in Grand Central Palace, New York City, was visited by a more appreciable and interested number of people this year than in any previous years, so claimed Frank Stinson, manager of the Association, in an interview with The Examiner on his return from New York.

The admission prices brought in a more select and better class of visitors. Of the 175,000 people that came to the show, only about 5,000 owned boats, while all had automobiles. Thus, although the name of the show implied boating interests, mostly everyone was interested in tourist resorts which could be reached by car.

The local exhibit was placed in a prominent postion on the east side of the Palace, facing Depew Place. The booth was situated on the mezzanine floor in the Educational Department. In front was a large open court, and the exhibit attracted attention from every side of it. Two stairways and passenger and freight elevators were in close proximity. For this reason people were immediately arrested by the brightness of the exhibit, and the Association benefitted greatly.

The following is an extract from the New York Sun: "Ten organizations will have educational exhibits at the Motor Boat Show. These exhibits, located this year on the mezzanine floor, will be by the Sea Scouts, Trent Waterway, American Power Boat Association and United States Power Squadrons, Regatta Circuit Riders Club, Waterway League of America, Society of Automotive Engineers, National Outboard Association, Middle Athletic Outboard Association, Seaman's Church Institute, and Hudson River Reclamation Association."

Thus it may be seen that the Trent Waterway exhibit stands high amongst other important organizations of its class in America.

Results Opposite This Year

The Ontario Department of Highways held the exhibit jointly with the local association. Last year the Department despaired of the advisability of exhibiting, because it did not bring results. But it was just the opposite this year. Thousands of people were interested in the Province's highways, and in all about 25,000 newly compiled road maps were given out. A greatly enlarged map of the highway system formed the background of the Trent Waterway booth.

The reason for the popularity of road travel and boating along the Trent Canal this coming year is the present universal depression. People who are in the habit of spending their summer holidays in Europe are looking to Peterborough and the Kawartha Lakes district for a recreation trip, and the exhibit showed that this part of the country had just as much to offer as Europe. The unrivalled beauty of the scenery was depicted in the several films which were shown continuously by Fred Roy. The historical old Trail of the Iroquois, the second oldest in America, was effectively depicted to the visitor. And finally the industrial and commercial attraction of Canada for the States was explained by Frank Stinson and Fred Roy.

Enquiries Already

Enquiries have already commenced to come in as a result of the Motor Boat Show exhibit. Alfred Albelli of the Fawcett Publications has asked for material to be used in the next publication of Modern Mechanics—a magazine with 100,000 circulation. The publisher desires data and all available photographs to illustrate the attraction of the region to the motor boat sportsman and hunters and fishermen, and this will provide an added "booster" to the Trent Waterway publicity campaign.

Several wealthy men have made detailed enquiries concerning the Peterborough - Kawartha Lakes district. B. A. Lundy, vice-president of the Signal Construction Company, Grand Central Terminal, New York, has written in asking for a set of charts covering road and water routes of the Trent Waterway and Lake Ontario.

The Cleveland Photographic Society had noticed in a copy of the Cine-Kodak News that 800 feet of film on this district was available for showing before clubs, and so made application for the use of the film. These pictures circulate all through the United States in the same manner.

The motor boat exhibits in the show were very interesting, and individual showings numbered 230. The show was sponsored by the National Association of Engine and Boat Manufacturers, comprised of the leading boat and engine builders of the United States. On the first floor of the Palace were cruisers, heavy Diesel engines, and sail boats. Runabouts and accessories were shown on the second and third floors respectively. On the fourth floor were outboards, light Diesal engines, maine engines, and small boats.

People came from the Eastern States, from as far west as California, and south as far as Florida, from the Maritimes, Quebec and Ontario. Thus visitors from all over the continent were given the opportunity of becoming acquainted with the Peterborough and Kawartha Lakes region of the province, of learning through first hand information of the tourist attractions of the district, and of ascertaining the wonderful opportunities the country offers for American speculation and business.

Girls Gain Health In Week's Test of 29c-a-Day Menu

WASHINGTON, Jan. 29.—After living for a week on 29 cents a day, nine girls today declared they never felt better in their lives.

They will continue the experiment for three weeks more, seeking to prove perfect health can be maintained by spending only $2 a week for food.

The experiment is sponsored by the Washington Missionary College, the Department of Agriculture and the Red Cross, with the aim of teaching distressed families how to live properly at low cost.

Miss Anna Roedel is in charge of the diet. Here is what she gives the other eight girls to eat:

Breakfast — Prunes, oatmeal with milk, breaded tomatoes, bread and substitute butter and milk.

Dinner—Baked potatoes with gravy made from vegetable stock, carrot and nut roast, spinach, cabbage slaw, bread and butter.

Supper—Popped corn, one raw apple and milk. Desserts are permitted three times a week.

GEORGE JORDAN ELECTED REEVE

Two Successful Candidates in Hungerford Take Seats in County Council.

CLARK ALSO ELECTED.

TWEED, Jan. 29.—(Examiner Correspondence)—George E. Jordan was elected Reeve of Hungerford Township at the election held on Monday to fill the office of reeve rendered vacant by resignation of George H. Stokes.

Mr. Jordan resigned the office of Deputy Reeve, running against T. H. Mouck, won by a majority of 114 votes.

Dalton Clark was successful for the position of Deputy Reeve, winning by a majority of 120 votes over his opponent, Fred Blakely.

WALTER FORD HAS HIS ARM BROKEN

Serious Accidents Befall Residents of Bailieboro—John Greer Injured.

BAILIEBORO, Jan. 29 (Examiner Correspondence)—Two serious accidents happened in the village on Tuesday morning. While cranking his car Walter Lord, a young farmer residing three miles east of the village had the misfortune to have his arm broken when his motor backfired. The unfortunate man was rushed to Peterborough where the bone was set.

John Greer stepped on a sleigh which was being pulled along by two school children. The boys playfully pulled the sleigh unexpectedly from under the victim causing him to fall heavily to the sidewalk and falling on his shoulder, causing a very serious break to the shoulder blade.

Both men will be forced to rest up for some weeks until their broken limbs mend.

Y.P.S. Skating Party

The Y.P.S. of the United Church held a skating party to Sidey's rink at Bewdley on Tuesday evening.

The ice was in excellent condition and the young folks enjoyed a pleasant evening in the healthy passtime.

Among the young folk present were: Misses D. Dawson, H. Armstrong, A. Fair, M. Earl, L. McColl, I. Jenison, A. Barnard, O. McClung, F. and W. Watt, P. Karl, E. McElroy, C. Seense, Mrs. Hibbard, M. Barnard, B. Morton, M. Dawson and Messrs. K. and J. Barnard, A. Dawson, R. Butler, F. Clark, C. Karl, W. McElroy, E. Townsend, D. Taylor, D. and P. Sidey., B. Sidey, S. Johnston, E. Earnshaw, F. Barnard, N. Earl, H. Fair, A. Watt, A. Bateman, L. Johnston, K. Dawson, R. Dawson, L. Jewison.

Visit the Special Demonstration of

Nemo-flex FOUNDATION GARMENTS

Friday and Saturday

A NEMO-FLEX GARMENT FOR EVERY FIGURE

There are Nemo-Flex foundation garments for the very slender — for the well-proportioned, average figure—for the short woman who has added weight — for the tall or frankly stout woman.

Each garment is designed to fit each figure type, and will give the maximum in style and comfortable support. Materials that are practical for long wear and frequent laundering are offered in a wide and attractive variety.

Nemo-flex Foundation Garments are now on display in our Corset Department under the skilled direction of a trained Figure Stylist from New York, who will advise you on the correct type of garment required for your figure..

Garments moderately priced, including:

Girdles for all types ..... $2 to $6
Corsets, back-lacing ..... $3 to $9
Combination Garments ..... $2 to 11.50

PHONE 3000 FOR APPOINTMENT

—Second Floor, C.D.S.

THE CANADIAN DEPARTMENT STORES LIMITED

Favorite Recipe

PIGS IN BLANKETS.

(Contributed by Mrs. C. E. S.)

Large oysters, thin slices of breakfast bacon, lemon, melted butter, pepper, toothpicks, Celery, toast.

Method: Wash and dry the oysters. Have as many strips of bacon as oysters. Place a strip of bacon, lengthwise on your left hand, lay an oyster across the upper end. Begin to roll toward the tips of your fingers when the oyster is inclosed in the bacon, skewer the latter with a small toothpick. When all prepared in this manner, sprinkle with pepper, dip in melted butter and broil. Serve on hot toast, with celery and garnish wthe platter with lemon and the white leaves of the celery.

France has a no-accident campaign.

How these rich, safe suds make clothes gleam!

NOW you can get clothes wonderfully white *without scrubbing or boiling!* Rinso not only saves hard work—it saves the clothes. They don't get that threadbare, scrubbed-out look. *Saves mending.*

Cup for cup, Rinso gives twice as much suds as light, puffed-up soaps—even in hardest water. *And no softener needed.* Great in washers, too; the makers of 38 washing machines recommend it.

Rinso is the *only* soap you need for the week's wash—for dishes—and all cleaning. Get the BIG package.

Guaranteed by the makers of LUX—Lever Brothers Limited, Toronto

Rinso

The granulated soap for tub, washer and dishpan.

ANNUAL MEETING BELMONT SYSTEM

Commissioners Re-elected at Fairly Large Gathering Held in Havelock.

HAVELOCK, January 29 (Examiner Correspondence). — The annual meeting of the Belmont Municipal Telephone System was held here in the Town Hall on Saturday afternoon, when about fourteen subscribers were in attendance, and evinced a deep interest in the affairs of the system. The commissioners, Messrs. W. J. Peoples, Isaac Lawson, and James W. Russell, were re-elected as a reward for their splendid work of the past year, and as before, Mr. Peoples is the chairman and Mr. Russell the hard-working and efficient secretary-treasurer.

Following are the main financial features of the annual report: The Belmont Municipal Telephone System now has a total of 153 subscribers, 147 owners, and 6 renters, a net gain for the past year of 4. There are 45¼ miles of poles, and 136 miles of single wire in the system. The operating revenue last year was $2,609.59, while the operating expenses were $1,290.52, leaving a gross income of $1,318.07. From that amount, however, has to be deducted interest on notes of $29.78, and the principal and interest on debentures of $1,255.04, which leaves a surplus for the year of $33.25, and together with 1929's surplus of $219.79, makes the existing surplus $253.24. The total assets, including plant and equipment, tools, etc., and cash in the bank total $13,294.38, while the liabilities of unpaid debentures, cash payments in lieu of annual levy, loans and accounts payable, amount to $12,866.60, leaving assets over liabilities of $337.78.

"Queen of the Milliners" is the title bestowed by girl milliners of Barcelona, Spain, on Senorita Teresa Virgili because of her popularity.

Avoid the Dangers of RANCID OIL in STALE COFFEE

Indigestion, Headaches, Sleeplessness now traced directly to this RANCID OIL

Use coffee you know is safe . . . Chase & Sanborn's is guaranteed fresh when you get it . . . every tin dated

SURPRISED to find that there's oil in coffee? There is . . . approximately a half cup in every pound. But it's only in stale coffee that this oil is dangerous!

When coffee is fresh, this oil is as fresh and fragrant as sweet butter. But when it gets stale, the oil turns rancid, spoils, just as butter does! Then it causes indigestion, headaches, sleeplessness.

To avoid this danger you must be certain the coffee you drink is fresh!

Chase & Sanborn's protects you. It's *guaranteed fresh when you get it.*

Rushed to your grocer, straight from the roasters, every tin dated the day the grocer receives it. If there's any unsold at the end of ten days our inspectors remove it, replace it with fresh. The date is your positive evidence that it *is* fresh!

You will find this delicious quality blend reasonably priced . . . no higher than ordinary packaged coffees.

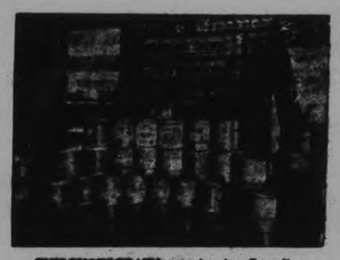

THIS PHOTOGRAPH was taken in a Canadian grocery store where the photographer bought high-priced coffee more than eighteen months old. His affidavit is on file.

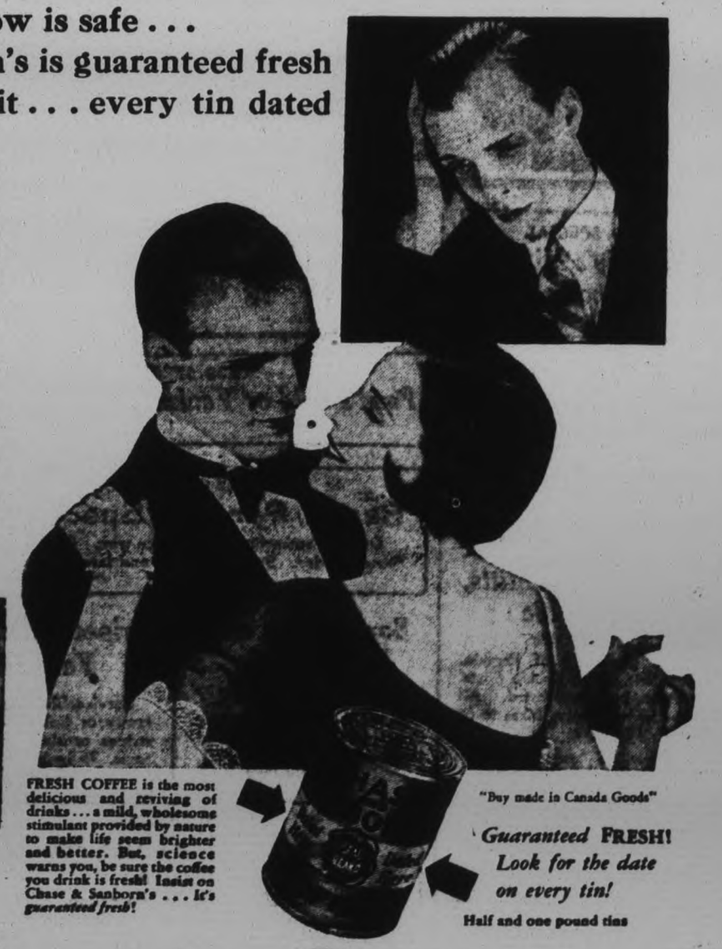

FRESH COFFEE is the most delicious and reviving of drinks . . . a mild, wholesome stimulant provided by nature to make life seem brighter and better. But, science warns you, be sure the coffee you drink is fresh! Insist on Chase & Sanborn's . . . *It's guaranteed fresh!*

"Buy made in Canada Goods"

Guaranteed FRESH! *Look for the date on every tin!*

Half and one pound tins

CHASE & SANBORN'S COFFEE—*Dated*

Neighborly Notes

Please Phone Items to 1000 or 1001

The third annual dance of the Metropolitan Store was a very successful event of last evening in the Paragon Hall, with excellent music provided by Eric Roberts and his Melody Men and arrangements in charge of the store manager, Mr. H. O. Almas, and the assistant manager, Mr. James Kirkwood. Mr. Fred Scates acted as floor manager. The prizes for the spot dance went to Miss O. Northey and Mr. A. Harper, while Miss Irene Pogue won the prize for the birthday dance. Those present were Mr. and Mrs. H. O. Almas, Mr. and Mrs. J. Kirkwood, Mr. and Mrs. Russell Reid, Mr. and Mrs. W. Lundy, Mr. and Mrs. J. Coursey, Mrs. Marie Baldwin, the Misses Margaret Lynch, Irene Pogue, Elsie Williams, Harriet Simpson, M. Bowler, D. Dodds, M. Carroll, Gladys Lapp, Agnes McCormick, Louise Heideman, Hazel Gray, Beryl Wood, Mabel Rowan, Eva Barringer, Ila Pattenden, Jean Mackie, Connie Downes, Nora Smith, Margaret Dunlop, Susan Holland, F. Bishop, A. Heron, Phyllis Rome, A. McCormack, J. Clancy, Mary McCormack, R. Clancy, K. O'Leary, O. Northey, Eileen Grainger, Thecla O'Neil, Anne Keane, Messrs. Dane Edward, A. Harper, F. Scates, Harry Miller, Leo Crough, Don Rathbone, A. Menzies, C. Theobald, E. Robinson, F. Kirkcaldy, E. McGrath, R. Jones, B. Hatton, M. Rundle, Charles Alfred, Jack Hayward, Norman Watts, H. Grose, B. Goodson, J. B. Lewis, T. Staves, J. Thackeray, R. Reid, L. McQuade, J. Sucee, R. Kitchen, J. Jones, B. Huston, F. Miller, F. Batten, N. E. Horn, W. Abbott, O. Murphy, F. Doig, J. Marchen, J. McCormick, O. Rome, C. Cowling, L. Cowling, H. Buchanan, E. Johnston, J. Crowley, R. Turner, O. McGee, L. Johnston, B. McCarthy, Millen.

• • •

The many friends of Mr. James McPherson, who is ill in St. Joseph's Hospital, will be pleased to know that his condition is easier today.

• • •

A jolly skating party was held recently by the members of the A.Y.P.A. of St. Luke's Church, followed by a supper of Boston baked beans and doughnuts. Later, a few games of carpetball were played, the Spots beating the Stripes by a narrow margin. It was decided to have breakfast after the next regular monthly Corporate Communion service. Accordingly, on Sunday morning, after the Communion service, the members met in the new basement of the Parish Hall to breakfast together for the first time, and the repast proved to be an exceptionally friendly one, and the experiment proved to be a decided success. The committee in charge of arrangements for breakfast included Mrs. W. Hepburn, Miss Madeline Wheeler, Mr. R. Krant, and Mr. G. Bell.

• • •

A very enjoyable surprise party was held on Tuesday evening at the home of Mr. W. Thompson, 24 Brown Street, in honor of Mr. Delbert Lucas. About fifty of Mr. Lucas' friends were present and spent the evening in dancing (old-time and modern), in cards, games and the enjoyment of dainty refreshments. The prizes for the birthday dance were won by Miss Sybil Hall and Mr. G. Snowden, and for the spot dance by Miss Kay Jones and Mr. Romeo Leonard. Those present were: Mr. and Mrs. G. Cunningham, Mr. and Mrs. F. Lundy, Mr. and Mrs. F. Grady, Mr. and Mrs. C. Scholey, Mr. and Mrs. Leo Rogers, Mr. and Mrs. T. Lucas, Mr. and Mrs. R. Reid, Mrs. Carroll, the Misses Sybil Hall, Evelyn Smallwood, Kay Jones, Rosaline Collins, Blanche Platte, Louise Thompson, Helen Lucas, Gwen Thompson, Neva Smallwood, Bessie Wilson, Theresa Jones, Messrs. Delbert Lucas, G. Snowden, R. Leonard, Homer Lundy, Mark Collins, Ray Leonard, James Odette, Elwood Trotter, John Carroll, John Wilson, Stan Jones, Fred Flaherty, Joseph Clancy, C. Thompson, Bernard Thompson, Ronald Lucas, Clifford Lucas, B. Graham, and G. Armstrong.

• • •

Miss Ivy Ray of Campbellford has returned home after spending a week with Mrs. Donald Page of Toronto.

• • •

Mr. and Mrs. George Clark of Alfred Street entertained the members of the Double Seven Euchre Club at their last regular meeting. Prizes were won by Mrs. L. O'Connor and Mr. C. Smith, and consolation awards by Mrs. J. D. Williams and Mr. George Williams.

• • •

The friends of Mr. and Mrs. E. Dugan, of 508 Stewart Street, will be sorry to learn of the illness in Nicholls Hospital of their six-year-old daughter Dale, who is suffering from pneumonia.

• • •

Mr. and Mrs. E. Baldry, of 53 Park Street South, were hosts on Tuesday evening to the Cheerful Workers of St. James' United Church Sunday School, when the members of the society held a pleasant social evening at their home. The very enjoyable program was in charge of Mrs. H. Turner and Mrs. Vinnell, and included a vocal duet by Messrs M. and M. Baldry, duets with Hawaiian guitars and song by Mrs. R. Moines and Mrr. E. Hodgson, a vocal solo by Mrs. W. M. Wood, and a vocal quartette by Mrs. J. Monks, Mrs. W. A. Wood, Mrs. R. Osborne, and Mrs. A. Brumwell. Contests and games were played, followed by refreshments served by Mrs. W. A. Wood and her assistants. The evening closed with the singing of "Blest be the tie that binds," and the voicing by Mrs. Atkinson, president of the class, of a hearty vote of thanks to Mr. and Mrs. Baldry.

• • •

The last dance before Lent of the Peterborough Bowling Club will be held in the clubhouse on Friday evening.

One of the Clark Family

Doctors recommend it for babies, too

Plump, milk-fed chickens—boiled for hours and hours until every bit of their goodness has gone into the soup!

Not only doctors but thousands of housewives, who swear by this soup, recommend it to their friends ... day in and day out!

Let the Clark Kitchens help you for quicker and better meals

CLARK'S CHICKEN SOUP Produced in Canada

also the following soups:

TOMATO VEGETABLE OXTAIL PEA GREEN PEA MUTTON BROTH SCOTCH BROTH MOCK TURTLE JULIENNE CELERY MULLIGATAWNY CONSOMME etc

W. CLARK, LIMITED. Establishments at Montreal, P.Q., St. Remi, P.Q., and Harrow, Ont.

$500 FOR NEW SOUP LABEL DESIGNS

CONTEST OPEN TO EVERYONE

We want a design for a new label for Clark's Soup. Six prizes are offered. 1st prize, $300; 2nd prize $100; and four prizes of $25.

Write to W. Clark, Limited, P. O. Box 294, Montreal, for full particulars.

THERONOID

Over a hundred users of THERONOID have expressed their appreciation of RESULTS obtained in the following diseases:

General Debility	Fatty Tumors
Hay Fever	Goitre
Haemorrhoids	Asthma and Bronchitis
Fistula	Eczema
Arthritis	Gastric Ulcer
High Blood Pressure	Stomach Disorders
Muscular Rheumatism	Gall Bladder
Sciatica—Lumbago	Diabetes Mellitus
Neuralgia—Neuritis	Insomnia
Varicose Veins	Nervous Conditions
Ulcers	

These people all reside in Peterborough and vicinity. Call at our office and we can tell you about these cases. We do not give names of users in our advertising, but we are at liberty to give you names of users verbally who will confirm our statements.

Free treatments are yours for the asking for an indefinite period at our office, or we will be glad to arrange a demonstration at your home at your convenience.

Radio broadcasts over Station CFRB every Monday, Wednesday and Friday at 1.30 p.m. to 2 p.m. Old-time music and interesting health talks by F. J. Champney, M.D. Office Hours:—9 a.m. to 12 noon, 1 p.m. to 5.30 p.m. Evenings by Appointment

Theronoid of Peterborough

ROOM 2, GREENE BLDG., 181 CHARLOTTE ST.

PHONE 275 PHONE 275

31-2831.

U. F. A. CONVENTION DELEGATES NOT IN FAVOR OF SECESSION

Does Not Receive Same Support as Accorded Plan in Saskatchewan.

ENTHUSIASM VS. SAFETY.

(By Wilfrid Eggleston)

Calgary, Alta., Jan. 29. (Special to The Examiner, Copyright 1931.) — "Secession" was twice debated at the U.F.A. convention which concluded here to-night: a resolution urging it came to a vote, and was defeated by an overwhelming majority. Of over 400 delegates less than ten registered their willingness, should their demands of the federal government be not granted to form a separate 'commonwealth' or 'free economy' between the Head of the Lakes and Rocky Mountains.

The significance of this overwhelming repudiation of the idea lies in the accurate expression it gives of Albertan sentiment. That the United Farmers number 18,000 scattered from the Peace to Montana boundary is worth noting, but far more assuring is the fact that it reflects the reaction of the Farmers' party at Edmonton, holding 40 out of the 60 provincial seats, and of the U.F.A. in federal politics, representing nine of the 16 constituencies at Ottawa. It may be said, in sharp contrast with the situation in Saskatchewan, that not one of the members, U.F.A. executives or important leaders of agrarian thought in Alberta has much patience with "secession" talk. They sympathize keenly with the individuals whose desperate circumstances have driven them to such an expression but they see vividly the usefulness of such a step even were it generally desired.

The U.F.A. has a vigorous left wing which present adversity is fostering. Carl Axelson of Bingville is its leader, and despite the comic opera flavor of his name and home town, and even of his platform manner, the shrewder leaders of the Centre and Right wings gave him credit for intelligence and eloquence and logical thinking quite out of the common. With a more thorough academic education, greater freedom from Sweedish accent, and a smoother delivery he might easily become a popular leader. His views on most issues are extreme, and his conclusions are not far removed from Communism, but it is a point in his favor that he did not whip his followers into line behind the cries of "secession" which were raised here this week. His strength may be gauged somewhat by the fact that when nominated for vice-president he captured forty odd votes out of 400 cast. The election, however, took place at the beginning of the convention, and though some impatience with his repeated orations on the several subjects debated was manifest, on the whole he gained converts rather than lost them as the convention proceeded.

One human comet flared up, had his day, and died off into comparative obscurity during the secession debate. The packed hall of the convention were electrified when a tall strong-featured stranger with a red face and a penetrating voice began with a flourish of manuscript to urge the formation of "free economy" for Western Canada. In two minutes he had the close attention of every delegate; in five minutes he had the convention in an uproar.

"Pussyfooting is the peculiar vice of politics" was his first thrust, and in an entertaining mixture of axioms, aphorisms, balanced phrases and sarcastic illusions he went on in this vein:

"Let us resolve that currency shall be publicly owned and government operated, that all values not be result of individual effort shall accrue to the people, and that all indirect taxation shall be constiutional."

After referring to 'the whining of the tariff pauper for the duty dole" he observed: "We cannot dig in and become a self-contained people overnight, or in ten years; to beg we are ashamed. Our only hope is to trade direct on a free market, so many dollars' worth of wheat for so many dollars' worth of goods. We have to face the stark fact that our customers can get along without us far better than we can get along without our customers."

"Despite the Hon. H. H. Stevens and his 'Little Children I Say Unto You' Epistles to the Canadians—in which our Minister of Trade and Commerce—Ye gods and little fishes—reveals himself as explosion of laughter which followed drowned out the rest of the sentence.

"All that is needed" he said a moment later, referring to his scheme of 'free economy' "is a proportionate population that knows its economic onions."

Then with a touch of sarcasm: "This is an age of efficient government! We are able to produce so much that a good share of us lives in perpetual fear of having nothing. And all of us periodically, as at present, stop producing because we can find nobody who is able to buy the things everybody wants!"

"Secession" he shouted with fine scorn, "vile word! anathema to every pussy cat patriot of the Dominion doormat! Screams of laughter). The very word secession, having no clear connotation, merely serves to evoke the black bats of atavistic prejudice from memory's cave."

"Freely the Motherland accepts Canadian goods and for this crime must she brook the Bedford Blast! Now either you low-wage Englishers will cripple our vast world commerce by a toll of 10% on all your imports, or you shall never bask in the beneficence of an additional preference of 3% for British runners of the Confederate blockade. "This 'blast' mimicked by the speaker in deep sonorous tones fairly imitative of Mr. Bennett, left the crowd gasping.

The wit and eloquence of the unknown—he turned out to be George Rowe of Wheatsheaf, a graduate of Trinity College, Dublin and a pioneer of 21 years' residence in Alberta—carried away the crowd and after tunultuous rounds of applause they insisted on having his name announced: "We want to know who made that magnificent speech" the crowd shouted.

Had a vote been taken then it might have received larger support. But calmer counsels prevailed. William Irvine of Wetaskiwin said the speech was 'Great in eloquence, great in wit, great in nonsense! The matter was shelved for a day. In the meantime, Premier Brownlee made his sane appeal, and Alfred Speakman, another federal member, in masterly style showed how fallacious the "secession" cry was. "You say you wish to give us, the 'shock' troops at Ottawa, some ammunition to strengthen us obtaining your demands. But secession is only a bluff. Nothing is so foolish as a 'dud' shell. If we have won respect at Ottawa it is because we have known what we meant and meant what we said. A 'Secession' cry would give us not a shell but a boomerang which would come back and knock our hands off."

The vote was taken, and the overwhelming rejection of Rowe's motion revealed the level-headed farmer again marching forward under sane leadership.

China will place a tax on matches.

I know a number of housewives, residing in Peterborough and in the surrounding district, who simply detest washing pots and pans.

• • • • • • •

I don't think you could name a task they object to more than this; it is due in some measure, perhaps, to the style of equipment the housewives use.

• • • • • • •

The woman who would make the task of washing pots and kettles easy, must be mindful of the styles she buys. Avoid fancy shapes in kettles.

• • • • • • •

Yes, they do look attractive with their grooves and geometric indentations but don't let them tempt you.

• • • • • • •

Perhaps you are so fortunate as to have a maid, but she, too, dislikes the job of keeping these indentations as spotless and speckless as the smooth surfaces.

• • • • • • •

Any pattern on the outside of a kettle that makes indentations on the inside of it, increases the labor of washing.

• • • • • • •

Round bottom kettles are easier to wash than those with flat bottoms. In olden times round bottom pots were usual and would rest inside the rim made by taking out a stove lid, thus getting closer to the fire.

• • • • • • •

To-day the heating units most common are gas and electricity, especially in the city, and the best heat comes close to the bottom of a pot or kettle always.

• • • • • • •

Since this is the case, the purchaser should be careful to note whether the sides of the utensil curve smoothly where they join the bottom.

• • • • • • •

If there is a good curve the washing will be simplified. There will be no cracks and crevices to catch ingredients.

• • • • • • •

The difference between a pot and a kettle may be interesting to note. A pot is a round vessel in which food is boiled, simmered, stewed, etc. It does not necessarily have to be of metal.

• • • • • • •

A kettle, on the other hand, is a metal vessel used for the same purpose. In designating the material as metal from which a kettle is made, it may be said that this can be overlaid with porcelain as in enamel ware.

QUALITY—QUANTITY

Interlake

PURE—SOFT—ABSORBENT

10c per roll—3 for 25c

MADE IN CANADA

Do not accept substitutes

Interlake Toilet Tissue

GREAT DANCER IS LAID TO REST

Impressive Funeral Ceremony is Held in Russian Church in London.

MAGNIFICENT WREATHS.

LONDON, Eng., Jan. 29. (CP)—In the Russian church where her body had lain in state since it was brought from Holland, the funeral service was held to-day for Anna Pavlova, the greatest dancer of her age.

There were magnificent wreaths, but there were also many unpretentious nosegays contributed by poor Russians who knew Anna Pavlova in their better days.

The rites of the Russian church occupied two and a half hours beginning with the impressive holy liturgy. In the great congregation were the Russian consul-general, many other figures of international prominence and several of the dancer's pupils.

The body was cremated at the Golder's Green this afternoon.

OPEN MEETING OF CALEDONIAN CLUB

Illustrated Slides to be Shown Through Courtesy of C.P.R. and Cunard Lines.

A great treat is in store for those who can avail themselves of the opportunity of attending an open meeting of the Caledonian Club on Friday night in the Woodmen of the World Hall. An illustrated lecture, entitled "Treasures of Britain," will be delivered. The views will be moving pictures, and it is through the courtesy of the Canadian Pacific and the Cunard Steamship Lines that these views will be seen on the screen for the first time in this city. Members of the Club and their friends are anticipating a splendid evening's entertainment, and of seeing again many scenes which were familiar to them in the Old Land.

Every effort is being made by the Cunard Steamship Company to have the views as advantageous as possible, so it is hoped that the members bring along their friends to enjoy this unusual entertainment.

The proceeds will go towards the relief fund.

COUGHS

Apply over throat and chest —inhale small doses of—

VICKS VAPORUB

FASHION SERVICE

2925

A neat, smart dress that expresses such good taste for the school girl.

The original Paris model was navy blue crepe. White pique finished the neck and sleeves. The pointed effect of the bodice at the waistline, the belt, and the center-front opening at the neck had vivid red bindings. The tiny buttons repeated the red shade.

The soft-gathered skirt is a quaint vogue that is very practical for it allows such perfect freedom.

This cute Style No. 2925 may be had in sizes 8, 10, 12 and 14 years.

A wool chalics print in dark green tones is effective with yellow linen collar and cuffs and plain green bindings.

Wool jersey in cocoa brown with deep brown bindings and tweed-like rayon novelty are serviceable and smart.

Size 8 requires 2¼ yards 35-inch with 5-8 yard 35-inch contrasting.

Our large Fashion Book shows how to dress up to the minute at very little expense. It contains most attractive Paris designs for adults and children, embroidery, etc.

Be sure to fill in the size of the pattern. Send stamps or coin (coin preferred).

Price of book, 15 cents, or 10c when ordered with a pattern.

Price of pattern, 15 cents.

The Examiner:

Please order for me:—

Pattern Number.....

Size .....

My Name.....

Address .....

.....

Inclose 15c in payment.

Allow five days for return

"A worthy dish for the finest tables"

says C. H. SCHNEIDER

Chef of the Ritz-Carlton Hotel, Montreal

● "Clover Leaf Salmon is worthy to grace the finest tables," says Charles H. Schneider, chef of the aristocratic Ritz-Carlton Hotel, Montreal. "It can be used to prepare many attractive dishes."

Here is Chef Schneider's Favorite Recipe for

CLOVER LEAF SALMON A LA KING

Melt two tablespoons butter, add one-half tablespoon finely-chopped green pepper, one teaspoon chopped onions. Add gradually two cups milk, stir until milk is scalded and thickened. Add a pinch of bay leaf and let it stand. Stir in one-pound can of CLOVER LEAF SALMON, flaked (Clover Leaf Pink Salmon is recommended), also tablespoon diced pimentos; add a glass of sherry wine.

Arrange or dress on chafing dish, or on an individual dish and serve on toast. This recipe is delicious when served with dressed lettuce, preserved peaches, date-loaf, tea or coffee.

Charles H. Schneider, present chef of the Ritz-Carlton Hotel, and former chef at the St. James Club, Montreal, has tempted the palates of the Royalty of four Kingdoms. His favorite salmon recipe is given here. . . . He prefers Clover Leaf Salmon to prepare it.

NATURALLY Mr. Schneider selects for his recipes Salmon that is canned perfectly fresh . . . retaining the exquisite flavor . . . appetizing firmness . . . and delicate bouquet of fish cooked and canned straight from the water.

He finds these qualities to perfection in all the varieties of Clover Leaf Salmon! There is no finer quality.

And Clover Leaf Salmon is so economical! At regular prices you pay approximately *one-half* as much for body-building proteins as you do for the same quantity of proteins in many other staple foods.

Clover Leaf is *guaranteed*, too, for freshness and firmness. This guarantee is plainly stated on every tin.

Consult "Tang O' The Sea Salmon Recipes" booklet for a suggestion for your bridge luncheon tomorrow night!

It's *free*, at your grocer's. Order some Clover Leaf Salmon today.

Clover Leaf Salmon is packed in three different varities — Red, Medium Red and Pink — each guaranteed.

GUARANTEE CLOVER LEAF SALMON

Get a copy of this *FREE* booklet at your grocer's. Or write Clover Leaf Packers, 325 Howe Street, Vancouver, B.C., for a copy of "Tang O' The Sea Salmon Recipes," which contains favorite salmon recipes of Canada's most famous chefs and dietitians.

CLOVER LEAF Salmon

Canadian Salmon . . . Caught and Canned in Canada

St. John's Swamp Inter-City Rivals By 11-5 Score

Saints Take Section Lead

H. C. Juniors No Match For Checking and Clever Combination of Winners.

BRILLIANT DEFENCE.

Petes Need Win at Lakefield on Friday to Get Into Play-offs.

Flashing an attack that Jimmy McMartin's Hockey Club ice warriors could not stem, St. John's red-shirted speedsters raced their way at the Brock Street arena last night to an 11-5 victory over their city rivals for the district Junior O.H.A. honors. By reason of the win St. John's erased the sting of the 6 to 0 defeat handed them by the Hockey Club two weeks ago and eased their way into the calm waters of first place in the group. St. John's can not be dragged from the top perch because they have completed their schedule. But the Hockey Club still have Lakefield to conquer, with "Doc" Kennedy's hearties as hosts, in order to slip into second place, one point ahead of Havelock Combines, and secure the right to clash with St. John's in the championship series.

There was no question of the superior team in last night's game. For once the score may safely be taken as a fair picture of the play. St. John's showed everything that a smart hockey team should have ready for use. They had speed, broke fast, and swept up the ice with a short-passing attack that carried them through the defence. Along with their brilliant offensive, the forwards back-checked all the way and their defence proved next to impregnable.

Stick To Guns

None of this detracts from the courageous and steadfast work of their speedy blue-shirted opponents. The Hockey Club stood to their guns, spurred to the attack at every opportunity, and battled every inch of the way. But St. John's smashed their combination with relentless back-checking and it was seldom that the blues crashed the defence. Meanwhile St. John's encountered little difficulty in swerving through the Hockey Club's defensive pair and boring in on Foley.

It was the most open game fans here have witnessed this season and the biggest house of the year went away tickled with the way the youngsters had carried on the fray. There was just enough bumping to make it anything but a pink tea affair, which is proven by the list of 18 penalties. Referee Max Board gave each team nine tickets. The same Mr. Board displayed much courage when he went out to bell these two clubs. He was pinch-hitting for "Snorts" Coombs of Lindsay, and he handled a pretty fair game.

Open Game Fast

The fans had just nicely got settled down when things began to happen. Right from the time that the rubber was dropped in their midst the teams opened up and play speeded from end to end. Four minutes had elapsed when Calladine stretched the twine behind Foley for St. John's first marker. Before that first stanza had closed nine goals had been countered and the red-shirts were out in front 6 to 3. In the second St. John's collected four more while the Hockey Club added one. In the final flurry penalties reduced St. John's punch, as they had weakened Jimmy McMartin's crew in the first, and they notched but one. In the final minute with Goalie Miller with but two defenders out in front of him, the Hockey Club besieged St. John's citadel and counted their fifth goal.

Norm Calladine, the St. John's centre flash, led the red-shirts throughout. And how that boy rowed the ice. He unloosed his whole bag of tricks; stickhandled the Hockey Club dizzy to bag six goals and give one assist and went great guns in checking. His last effort was a standout. He stickhandled from his own goal posts through the whole blue team to poke the rubber gently in behind Foley.

Along with the elusive Calladine, Gardner, who teamed with him on many rushes, starred although he only gained the score sheet once. Howe and Ellis gave a great defensive display. Ellis took the ice so ill he should have been tucked home between the sheets, and the big boy did little rushing having to content himself with letting others carry the rubber. At that he had two assists. Wilshaw earned four assists and Milliken and Merrett combined for a goal. Cuthbertson plugged the twine on the only two soft ones that Foley let by.

First Line Stars

Epps, Dallin and Thirnbeck were the best for the Hockey Club. The Blues rangy centre was particularly useful in the early part; later he depended on long range gunning. Dallin turned in his customary steady game and Thirnbeck was a tireless checker. Jones toiled hard. Wood and McCullough did considerable puck-carrying but failed to carry though and defensively they had many faults.

Both goalies gave a smart display and on the night's work are on a par. Except for Cuthbertson's pair of goals, Foley did not have a chance. The others came from right in front of him and were aimed for the corner. Miller let one soft one in, Dallin's goal, which he deflected in with his pad.

The teams:

St. John's—Goal, Miller; defence, Ellis and Howe; centre, Calladine; wings, Cuthbertson and Gardner; alternates, Milliken, Wilshaw and Merrett.

Hockey Club—Goal, Foley; defence, Wood and McCullough; centre, Epps; wings, Meagher and Dallin; alternates, Tuck, Thirnbeck and Jones.

Referee—Max Board.

The Hockey Club opened the first chances. Epps went down, split the defence and missed the yawning nets. The Hockey Club pressure was relieved by Ellis, who had the first shot at Foley. Calladine began to shine at this stage for St. John's with Epps carrying the attack for the Hockey Club. Gardner was going through on Foley when tripped and Wood drew a penalty. Calladine stickhandled his way through to score. Meagher drew a penalty, putting Hockey Club two short. Wilshaw was benched for tripping Thirnbeck and he went through. Epps gave Dallin a pass to beat the defence and the red-head richotted a shot off Miller into the nets to even the score.

The Hockey Club were masters at this stage, Epps and Dallin combining nicely. Cuthbertson heaved a shot from the blue line that found the nest and three minutes later he circled from behind the Hockey Club to raise one past Foley for St. John's third goal.

Counters came fast from then on. Dallin went up. His shot was stopped but Jones was camped at the nets and rammed in the rebound. Woods drew a penalty and Calladine immediately took a pass from Wilshaw for St. John's fourth goal. Little more than a minute later Gardner gave Wilshaw a pass to beat the defence. Calladine netted Wilshaw's rebound. Epps went up alone and winged a shot from near centre that stretched the St. John's hemp. The teams battled, along with St. John's having the best of it. Just as the timers' gong sounded Calladine took a pass from Wilshaw and before Referee Board rang his bell to cease hostilities he scored for St. John's sixth goal.

Checking was close at the start of the second period and several penalties were drawn down. With both teams one short Calladine breezed through alone and countered. Calladine was stickhandling his way repeatedly to Foley's doormat with the Hockey Club apparently disorganized by the speedy going and close checking. Ellis was in but Foley made a brilliant save. With both sub lines on Hockey Club took a bigger share of the play. Milliken and Merrett combined and Milliken smared Merrett's rebound. Two minutes later with St. John's still much in the driver's seat, Ellis gave Wilshaw a pass for a goal.

Calladine gave Gardner a pass out from the corner for St. John's 10th. Foley stopped the shot but McCullough knocked the puck into the net. P.H.C. were flinging long shots at Miller, and later Thirnbeck gave Jones a pass to go in close and score. Both teams drew two penalties apiece and with four-man hockey Ellis, Gardner and Calladine were carrying the play to the Hockey Club.

The Blues had more of an even part in the play in the third period. Tuck sent a pass out in front of the empty nets but there was no one there to get it. The period was eleven minutes old when Calladine staged his solo stunt to traverse the length of the ice and score. The Hockey Club shot everyone but Foley up on the offensive and they succeeded in hemming St. John's in, but failed to gain any real openings. Howe, Calladine and Cuthbertson were benched in quick succession with a minute to go and St. John's sorely put to it to withstand the Hockey Club's efforts. McCullough lifted the rubber in for the last score of the game, just before the final bell tolled.

Summary:

First Period.

1. St. John's—Calladine, 4 mins.
2. Hockey Club—Dallin (Epps), 6.30 mins.
3. St. John's—Cuthberteon, 2.15 mins.
4. St. John's—Cuthbertson, 35 seconds.
5. Hockey Club—Jones (Dallin), 55 seconds.
6. St. John's—Calladine (Wilshaw), 40 seconds.
7. St. John's—Calladine (Wilshaw and Gardner, 1.30 mins.
8. Hockey Club—Epps, 1.30 mins.
9. St. John's—Calladine (Wilshaw), 3.10 mins.

Penalties—Hockey Club 4: Wood 2 and Meagher); St. John's 1: Wilshaw .

Second Period.

10. St. John's—Calladine, 3.10 mins.
11. St. John's—Milliken (Merrett), 4.13 mins.
12.—St. John's—Wilshaw (Ellis), 2.20 mins.
13. St. John's—Gardner (Calladine), 2 mins.
14. Hockey Club—Jones (Thirnbeck), 6.00 mins.

Penalties—Hockey Club 3: McCullough, Meagher and Wood; St. John's 3: Howe 2, and Cuthbertson.

Third Period

15. St. John's—Calladine, 6.10 mins.
16. Hockey Club — McCullough, 13.06 mins.

Penalties—Hockey Club 2: Thirnbeck and Jones; St. John's 5: Wilshaw, Howe 2, Calladine and Cuthbertson.

Combines Cop Second Place Berth

NORWOOD SQUAD BEATS VISITORS FOR 9-3 COUNT

Lakefield is Weak in Combination Effort on Forward Line —Few Penalties.

HOMESTERS LEAD PLAY.

Combines Now Have Four Wins and One Tie Game to Their Credit.

NORWOOD, January 29th—By virtue of their 9—3 victory over Lakefield coupled with the fact that Hockey Club went down to defeat at Peterborough last night, the Norwood-Havelock Combines now hold second place in the Junior O. H. A. loop with four wins and one tie to their credit and but three lost games. Lakefield with six defeats, have yet to play two home fixtures with Campbellford and Hockey Club.

Taking complete control of the play from the moment they stepped into the ice, the home team had matters fairly well their own way, until towards the end of the second period, when the visitors registered the first of their three goals. The tempo throughout was one of very lively character; neither team lacked anything in the nature of sustained pep and dash, although the Northerners were weak in combination effort, on the forward line.

The ice was fast, the play clean and well handled by Referee L. Wright of Havelock, and the interest of the gallery fully maintained.

The Teams

Norwood-Havelock Combine—Goal, Beavis; L. Defence, Shannon; R. defence, McLaughlin; centre, Thompson; R. wing, Kempt; L. wing, Voyer; subs: Rathwell, Goden, Campion.

Lakefield—Goal, Webster; L. defence, Wingett; R. defence, Northey; center, White; R. wing, Stenner; L. wing, Stewart; subs: Wannamaker, Elmsley, Kennedy.

Summary

First Period

1—Norwood, McLaughlin, 13 min.
2—Norwood, Rathwell, 5 min.
3—Norwood, Shannon, 1 min.

Penalties: Lakefield, Wannamaker; Norwood, Shannon.

Second Period

4—Norwood, McLaughlin, 5 min.
5—Norwood, McLaughlin, 12 min.
6—Lakefield, Wannamaker, 1 min. 30 secs.
7—Norwood, Rathwell, 50 secs.

Penalties: Norwood, Thompson, (2); Lakefield, Kennedy.

Third Period

8—Norwood, Thompson (Kempt, 1 min.
9—Norwood, Shannon, 7 min.
10—Norwood, Shannon, 3 min.
11—Lakefield, Stewart, 1 min. 10 secs.
12—Lakefield, Northey, 1 min.

Penalties—none.

McLaughlin Opens Count

Soon after the "bell handler" threw the puck between the opposed center forwards, Thompsons green and white sweater was seen standing out conspicuously, as he flashed between the surprised red, white and blue forward and defence lines and made two drives in succession in an effort to score for the hometowners. Lakefield's net minder Webster, kept a level head and held his ground, but thirteen minutes from the opening gong was beaten by the Combines speed merchant, McLaughlin whose skillful play all through the game was one of the outstanding features. In all he sent the puck past the goal keeper's guard on three different occasions. Rathwell netted the rubber five minutes later and Shannon put in a third for luck, one minute from the end of the first period.

For the visitors Stewart on the wing, played a remarkably good game showing speed and strategem, most consistently. In the opening stanza the Wingett-Kennedy-Elmsley combination gave some good exhibitions of effective checking tactics.

Norwood opened the second installment with a fierce onslaught. Thompson went to the box for tripping. Following some nice cooperative effort on the part of Beavis, Kempt and McLaughlin, Norwood was again rewarded when the twine bulged for the fourth time in their favour. The goal came after a bold lone dash by McLaughlin who went clean through the whole team. A little later McLaughlin made a nice pass to Goden and Rathwell, and the latter missed an almost certain chance of scoring.

Lakefield Takes Offensive

Stewart trying hard to score for the visitors made a couple of ineffective long shots, while Wingett also made a determined dash, which was to prove fruitless. Controlling the play again, the home team made another assault on the opposition goal, and McLaughlin again stared unrelated. Play see-sawed back again and Wannamaker put in the first tally for Lakefield to be avenged 50 seconds afterwards by Rathwell. Norwood scored this goal, just after the puck had been placed in play, after a short pause, near the Lakefield net, and owed it a great deal to luck.

Odds piled up in the opposite direction subsequently for Kennedy who was neatly robbed of a well deserved goal just before the bell announced the end of the second.

One minute from the commencement of the final struggle, Thompson scored off Kempt registering Norwood's eighth goal. Lakefield playing gamely showed evidence of a reserve of speed and tenacity, that earned admiration from their opponents and spectators. The Combines still continued to press and their little or none at all under the pressforward and defence lines wavered sure of the visitors. Webster, after making a great save off Kempt succumbed to a shot from Shannon. This goal, Norwood's ninth came as the result of an unexpected manoeuvre on the part of Shannon who went as if to pass, but who instead sent the rubber to its mark in the net with unerring aim.

Wingett taking a long shot from away back of the centre line, sent the puck soaring through the air to be caught by Beavis, Elmslie, the visitors diminutive left winger, who at this period of the game eclipsed all his previous efforts of the evening, worked closely with Wannamaker and Kennedy and worked his way, with the puck right within a foot or so of the goal mouth. He should have scored, but it was not to be. He came back again to the attack, and again was he repulsed when it seemed certain that the goalie was caught at disadvantage.

Three minutes gone, and Shannon again found the mark, Stewart and Northey counter attacked with success, Stewart netting the second goal in his teams favour. Lakefield still continued to press, Stewart and Northey in the lead harrassed the Combines custodian took a shot from close range at his net. Beavis fell full length on top of the puck, flung it for the safety zone, but Stewart and Northey intercepted it and the latter scored the final goal of the game off Stewart's pass.

The final seconds of the game were marked by two nice saves by Webster off Voyer and McLaughlin, who successively stickhandled right through the Lakefield team and took drives at close quarters.

STIRLING BLANKS TWEED CREW 3—0

Some 700 Hockey Fans See Trent Valley League Teams in Spectacular Tangle.

(Examiner Correspondence)

STIRLING, Jan. 29.—One of the best hockey tilts ever staged here was witnessed on the Stirling arena last night when about 700 fans were treated to a sensational game, coming from Madoc, Tweed, Campbellford and Frankford, besides many from the surrounding community.

The first period, while scoreless on both sides did not lack action and speed. The locals played the offensive right from the moment the bell rang. Several shots were made on goal by Ingram, "Dit" Little, Davis and Beatty. The Tweed goalie, McGee however with his usual effectiveness was a match for them.

The Tweed defence were at their best in this period and in spite of repeated rushes were able to protect the net. Stirling suffered two penalties, Davis and Ackers having a short recess for tripping.

Spectacular Hockey

The second session opened with a rush from centre ice by M. Geraldi, but he failed to score. Ty Little received the puck but was checked before he could reach the net. Here Ingram had a shot on the goal and was stopped by McGee. M. Geraldi immediately came down with the rubber, but in turn was stopped by Morton. Ingram got another shot on goal here with the same result. M. Geraldi was penalized for tripping. In a rush forward G. Geraldi collided with Davis with the result that Geraldi was injured so he had to leave the ice. Ingram here, got another shot on goal only to be repulsed by McGee. Jack Ackers again took a rest for tripping.

Ingram again attempted to coax the disc past the Tweed goalie but in vain. Morton was called upon about this time to do a little guarding and was found quite capable.

Just as this period was nearing completion the locals were treated to a spectacular bit of fancy work. On a pass from Ty Little, Davis was able to notch a marker. The cheering had scarcely faded away when Davis returned the compliment to Ty Little, and he in turn popped the rubber past McGee. Just two minutes elapsed between these thrills, so the fans were kept on their toes with excitement.

The last period opened with the visitors determined to break the goose egg. The Tweed forward line were successful in glazing a few shots on goal, only to be repulsed.

Davis got a rest for tripping. Morton was called on to dodge some long shots from the visitors. Ingram, Davis, Beatty and T. Little made several ineffective rushes. Davis received another short penalty for tripping. While the locals played one man short, Dit Little made a solo rush, and was successful in raising the score one more.

With five minutes to go, Tweed attempted desperately to tally, but with Morton at his post and the defence up to form, they found it impossible.

Referee Smith of Kingston handled the bell and meted out the penalties.

The teams:

Tweed — Goal, McGee; defence, Marchen and M. Geraldi; centre, Campbell; wings, Cripps, A. Geraldi; subs, E. Geraldi, G. Geraldi and M. Clark.

Stirling—Goal Doc Morton; defence Hank Ingram and Les Beatty; centre, Davis; wings, Ty Little and Bud Little; sub., Jack Ackers.

HOCKEY SCORES.

INTERNATIONAL LEAGUE.
Windsor 8, Syracuse 3.
ONTARIO LEAGUE.
Oshawa 9, Galt 4.
Stratford 3, Kitchener 2.
CANADIAN-AMERICAN LEAGUE.
Providence 3, Springfield 1.
AMERICAN LEAGUE.
Kansas City 2, Minneapolis 1.
ONTARIO ASSOCIATION.
Intermediate.
Western U. 6, St. Thomas 1.
Hespeler 7, Fergus 2.
Caledonia 3, Port Dover 2.
Paris 8, Galt 1.
Camp Borden 1, Stayner 0.
Hamilton 7, Preston 2.
Watford 3, Forest 1.
Kitchener 4, Brantford 3.
Cannanoque 4, Queen's 1.
Junior Series.
Pet. St. John's 11, Pet. H.C. 5.
St. Michael's 4, U.T.S. 1.
Guelph 3, Fergus 1.
Lindsay 4, Bobcaygeon 1.
Havelock-Norwood 6, Lakefield 1.
Belleville 3, R.M.C. 2.
N.O.H.A. JUNIOR.
Cobalt 4, Haileybury.

BULLDOGS IN SECOND PLACE

Windsorites Give Syracuse Stars a Thorough Trouncing, Win Easily 8-3.

RE-ARRANGED LINE-UP.

TORONTO, Ont., Jan. 29. — (By George Maguire, Canadian Press Sports Writer.)—Coach Herbie Mitchell apparently struck the key to scoring records when he sent forth a pre-arranged Bulldog line-up to do battle against the Syracuse Stars in the solitary International Hockey League match played last night. With the former Montreal amateur, Paul Haynes, at centre, flanked by the League's leading marksman, Earl Robinson and Lorne Duguid, the Windsorites gave the cellar occupants a thorough hockey lesson, winning by 8 to 3. The victory placed the Border City championship hopefuls in second position, two points in the van of London Tecumsehs and five behind the leading Buffalo Bisons.

Duguid started the season's high scoring splurge by helping himself to a brace of tallies during the first 12 minutes of the opening period. Robinson then notched two of the quickest goals of the season to give the Bulldogs a commanding lead.

Continuing to fatten their scoring averages in the middle frame the winners added three more markers to their total. Andy Bellemer got the fifth counter on Robinson's pass while Desy Roche, another former member of last season's Allan Cup champions, got the sixth and seventh. Holmes got the Stars' first counter in between Roche's brace of tallies.

Jack Aboud teamed up with Duncan to net the final Windsor score in the last period. After that the Bulldogs eased up and the Stars through Paddon and Klein reduced the margin by two.

The Bulldogs meet their "cross-river" rivals, Detroit Olympics, tonight and a tight struggle is assured. Becoming desperate since their disastrous slump of the last few weeks the Olympic management have secured several players from New York Rangers of the National League to strengthen the weak spots.

In the other scheduled fixture the Bisons travel to Pittsburgh and it is well within the realm of possibility that the Yellow Jackets will emerge from the fray victorious and in fourth place, one point ahead of the Cleveland Indians who are idle.

CURLING

AT NORWOOD

Over fifty curlers are taking part in the schedule which is being run off at Norwood rink. The following is a list of the members of the various rinks:

J. R. McKelvie, skip, R. G. Lawlor, Chas. McConnel, Percy Wilson.

D. B. Cutcliffe, skip, Dr. N. F. Sutton, L. E. Nelson, K. G. Thomson.

R. Dean, skip, R. Kirk, Wm. Lennox, Wm. Montgomery.

F. M. Grover, skip, F. J. Stewart, Geo. Hamblin, Andy Brown.

Hugh Robb, skip, Wm. Stares, Robt. Tedford, Stanley McMillan.

W. S. Wildman, skip, Perrin Rork, Robt. Leeper, R. S. Fennel.

Nelson Wellman, skip, Wm. Parcels Wm. Baker, Herb. Richmond.

E. R. Armstrong, skip, H. Goden, J. C. Riselgrough, A. Nixon.

H. P. Kempt, skip, Alex Kempt, A. G. McDermott, J. McConnel.

Alf. Finlay, skip, W. Bitten, Wm. Hubble, John Baskin.

Wm. Beckett, skip, I Puffer, James Baskin, Bert Scott.

K. F. Kempt, skip, H. Ferguson, Charles Brown, J. J. Gallagher.

Charles Pearce, skip, R. P. Stillman, Wm. Murphy, A. Behner.

AT LAKEFIELD.

Played on January 26, at Lakefield, in local competition:

E. A. Tanner	A. E. Mark
E. Watson	N. S. Osborne
Dr. Gibson	N. A. Morin
D. H. Webster	W. G. Morrison
Skip 8	Skip 7
N. W. Kyle	H. Sherin
W. W. Yale	F L. Erskine
G. A. Charlton	Rev. W. J. Creighton
E. H. Northey	G. H. Spence
Skip 12	Skip 5

To-night's Schedule.

(By the Canadian Press.)
National League.
Toronto at Ottawa.
Philadelphia at Montreal Canadiens.
Boston at New York Rangers.
International League.
Buffalo at Pittsburgh.
Windsor at Detroit.
Canadian-American League.
Springfield at Boston.
Pacific Coast League.
Seattle at Portland.
American League.
Duluth at Chicago.
Buffalo at St. Louis (transferred to Buffalo).
Minneapolis at Kansas City.
Ontario League.
Guelph at Niagara Falls.

Mumby's Ghosts Tie With Canadiens 3-3

MARMORA, Jan. 29.—(Examiner Correspondence).—"Hec" Boudreau's Canadiens still remain unbeaten of the three teams in the Deloro Plant Hockey League, but were kept busy in effecting their 3-3 draw with Mumby's Galloping Ghosts. Ten minutes of overtime were played in a game said to be the best seen on the local rink this season.

The goal-tenders have to be thanked for keeping down what threatened to be heavy scoring on each side. Time after time they rescued their team. For the Ghosts, Brady, McCrodan and F. Callery were the pick, while for the Canadiens A. Phillips, P. Leal and M. Callery were most conspicuous. The game was fairly clean throughout with only a few penalties being handed out.

Line ups:

Canadiens—Goal, J. McInroy; left defence, A. S. Brown; right defence, S. J. Sanderson; left wing, A. Phillips; right, C. Quinn; centre, P. Leal; subs, McCallery.

Ghosts—Goal, F. Callery; left defence, W. Smith; right defence, C. McCoy; left wing, T. Dorie; right wing, J. McCroden; centre, H. Brady; subs, D. Sanderson, E. Phillips.

Referee—G. McWilliams.

Timekeeper—J. Ethier.

The standing of the three teams thus far is:

	W.	L.	T.	Pts.
Canadiens	2	0	2	6
Black Hawks	1	1	1	3
Ghosts	0	2	1	1

Deloro Wins Easily From Bonarlaw 7-1

MARMORA, Jan. 29. (Examiner Correspondence). — Bonarlaw took a weakened team to Deloro on Tuesday evening to played a select team of Deloro residents and paid the penalty, losing by 7-1. The visitors obtained their only goal in the first period, Deloro replying with three counters. In the second and third, Deloro found the net twice.

Deloro was represented by the following team: Goal, R. D. Murray; right defence, J. McCrodan; left defence, A. S. Brown; right wing, A. Phillips; left wing, M. Corrigan; centre, P. Leal; subs., C. R. Quinn, E. Phillips, M. Callery. T. Cousins officiated as referee.

MADOC DEFEATS FRANKFORD 3-2

Trent Valley League Teams Battle 20 Minutes' Overtime to Reach Decision.

FEW PENALTIES.

MADOC, Jan. 29. (Examiner Correspondence).—Madoc won 3-2 in an overtime of 20 minutes from Frankford, in the Trent Valley Hockey League fixture played in Madoc arena on Tuesday evening, a great crowd was gathered from Frankford, Stirling, Madoc and surrounding places to witness the game between Frankford and Madoc teams.

Barrett of Belleville was referee, and very few penalties were inflicted. Barkey of Madoc, being the only offender penalised. During the game, Johnston of Madoc suffered a severe fall and had to be carried off the ice, but was able to resume his place after the next interval. One of Frankford's men suffered a cut above the nose from a head-on collision but neither of the men concerned were severely injured.

During the first period, the Black-and-Whites of Madoc, scored their first goal, but before the period ended, Frankford made another count, and Madoc tied the play in the third period.

The first period of overtime passed without either team scoring, and the second ten minutes were passing quickly, when Madoc succeeded in placing the winning counter, for during the few minutes to run, Frankford failed to count. Johnston had the honor of putting in the winning counter, taking a pass from Andrews. The game was finished with the score, Madoc 3, Frankford 2.

Line-up:

Frankford—Goal, Prevost; defence, O'Mally and Borland; centre, bowen; wings, Shaw and McLean; subs, Munn, C. O'Mally, and Filion.

Madoc—Goal, Hulin; defence, Andrews and Barkey; centre, L'Heureux; Wings, Johnston and McGuire; subs., Watson, Moon and Henderson.

Colds Don't Neglect them

Take the recognized standard remedy that contains both quinine and a laxative.

Grove's Laxative BROMO QUININE Tablets

2 GAMES HOCKEY
E. P. H. L.
Friday, Jan. 30—Norwood vs. Cogs, 7.30 p.m.
Lakefield vs. C.G.E., 9.00 p.m.

OH, OH!
2-TONE PORTRAIT OF
Amos 'n' Andy
A Special Supplement Ready to Frame!
"Ain't dat sumpin'!" You'll say so when you get this fine, two-tone, special process picture of these famous funsters. It's done on special super-quality white art paper. Picture is a much reduced reproduction of the dandy 12-inch wide by 9-inch deep picture to be given away.
FREE THIS WEEK'S
WITH THE DETROIT
SUNDAY TIMES
ON SALE ALL NEWSDEALERS.

FOUR KILLED IN 'QUAKE.

KORITZA, Albania, January 29 (C.P.). — Four persons were known to have been killed and others were injured in the area surrounding this city by a series of earth shocks which continued for several minutes.

Two hundred buildings, including churches, were destroyed, and communications were disrupted.

Our Boarding House . . . . . **By Ahern**

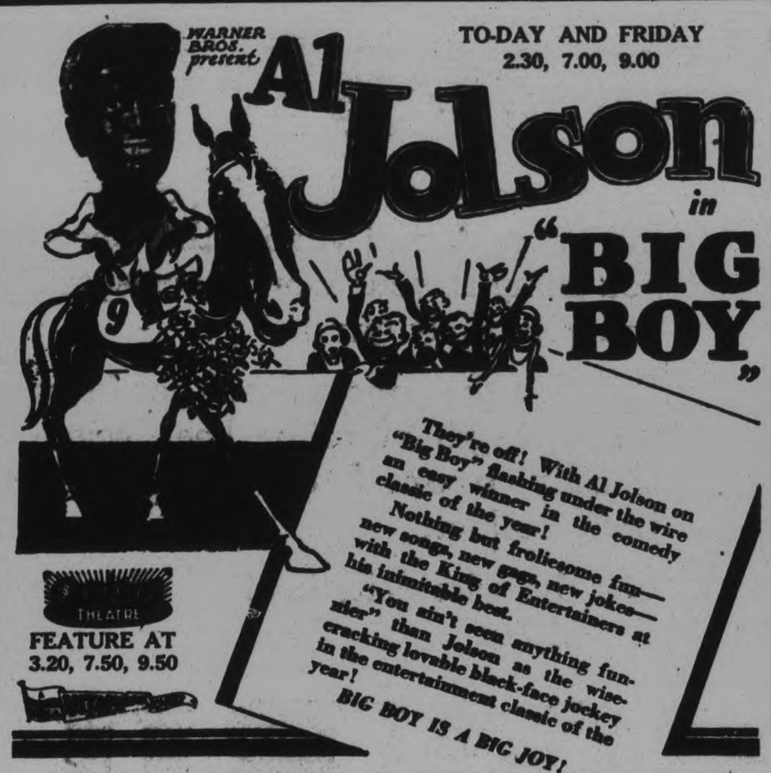

"SOCIETY GOES SPAGHETTI," "EXCUSES," "NEWS," "CURIOSITYS"

SATURDAY AND MONDAY **Harold Lloyd in FEET FIRST**

CHILDREN'S MATINEES SATURDAY AT 2.30 AND MONDAY AT 4.30

ADMIRALTY MOVE LAUDED IN PRESS

That Ratings Not Entirely to Blame Gives Satisfaction, Daily Mail Claims.

SHIP'S OFFICERS RETIRED.

LONDON, Jan. 29.— (By Thos. T. Champion, C. P. Staff Correspondent.) — The Admiralty's action in terminating the appointments of the officers concerned in the incidents aboard the submarine depot ship Lucia, and reducing the sentences imposed on four seamen by courts' martial, is commended by the British press to-day.

The officers who are retired on half-pay are Commander O. F. Allifax; Lt. Commander J. W. Hoskyns, and Commissioned Boatswain P. A. Wright.

The Telegraph to-day said the statement of the First Lord of the Admiralty yesterday "confirms the suspicions aroused in the public mind by the evidence at the courts' martial. The disclosure that the Lucia was not a happy ship is obviously a state of things for which the officers must almost always be held primarily accountable. Nevertheless should the officers affected demand courtmartial in their turn, it is difficult to see on what principle it could be refused."

The Manchester Guardian said practically the same.

The Daily Mail declared the nation would have have some satisfaction that the responsibility for the unhappy incident, when the body of seamen on the ship refused to obey an order, is not to be borne wholly by the ratings. "The Admiralty decision undoubtedly means that substantial justice will be done," the Mail added.

PADDLERS DEFEAT SILVERWOODS 4-2

Electricians and Peterborough Sextets in Tie For Industrial League Lead.

The standing of the Mercantile Hockey League:

	W.	L.	T.	P.
Grant & Thorpe	1	0	0	2
Peterborough Canoe	1	0	0	2
Utilities	0	1	0	0
Silverwoods	0	1	0	0
Brinton Carpet	0	0	0	0

In the game last night between Silverwoods and Peterborough Canoe, the latter paddled off with a 4-2 decision. The boys had a nice sheet of ice to work on and plenty of action marked the contest. Play was fast and fairly even, and the few penalties handed out were equally divided. Neither team countered in the first frame, but in the second they both scored twice. Coming out for the third chapter, the winners looked better, notching two more and shooting often.

The teams:

Silverwoods— Goal, Neal; defense, Nichols and Crough; centre, K. Anderson; wings, Gillespie and Rogers; alternates, Kennedy and D. Anderson.

Peterborough Canoe—Goal, I. Pearson; defense, Miller and J. Pearson; centre, Hunter; wings, Clancy and Cunningham.

The next league game will be on Friday night at the Sacred Heart rink from seven to eight, between Grant & Thorpe and Brinton Carpet.

E.P.L. Doubleheader On Friday Evening

Tomorrow night, at the Brock Street Rink, an East Peterborough League double-header will be run off. Cogs oppose Norwood in the first game at 7.30, and at 9 o'clock Lakefield and C.G.E. go to the mat.

Norwood have been icing an improved team lately, and are expected to keep the Cogs on the jump throughout. C.G.E. have been coming along nicely, too, and should give Lakefield a mansized battle. With fast ice predicted, spectators are bound to get their money's worth between the two games.

Two Labor Ministers Resign From Cabinet

MELBOURNE, Australia, Jan. 29. (CP)—The split in the commonwealth Labor party has reached the climax. Hon. J. E. Fenton, Minister of Trade, announced to-day his resignation from the cabinet would be effective Feb. 3. He also said he believed Hon. J. A. Lyons, Postmaster-General, would join him in resigning in protest against the re-entry of Hon. E. G. Theodore as commonwealth treasurer.

Prime Minister Scullin made a personal and public appeal to his colleagues, saying: "I want Fenton and Lyons in the cabinet. They are my friends."

Four Games To-Night In City Church Loop

The different sections of the Church Hockey League will be represented to-night at All Saints' Rink. Four games will be played, the last one a senior fixture. There are only three senior teams in the league, and this will be their opening game. As there is no age limit in this section, some well-known stars are likely to be signed up.

The first game with George Street Midgets facing All Saints' begins at six. At seven, the Juvenile teams, Knox and George Street battle. The Junior game at eight will be between St. James' and George Street, while at nine the Senior teams, All Saints' and George Street mix it up.

Former Athlete Gets 3 Months For Bribery

GLASGOW, Scotland, Jan. 29. — (C.P. Cable). — For attempting to bribe a soccer football player to throw a match, Archibald Kyle, former Scottish International player, was to-day sentenced to three months' hard labor. Kyle, who was arrested under the Prevention of Corruption Act, offered $5 to William Moffatt, captain of Hamilton Academicals, a club playing in the First Division of the Scottish League, to allow his team to be beaten by Leith Athletic on January 3.

Old Country Soccer Results

LONDON, Jan. 29 (C.P. Cable). — Results of football games played in England to-day were:

English League—Second Division.
Preston North-End 1, Bradford 1.
Third Division—Northern Section.
Barrow 2, Crewe Alexandra 2.

"Y" SENIORS MEET BLUE PETES FRIDAY

City Basketball Champions Face No Easy Opponents in Newcomers.

Tomorrow evening, on the Y.W.C.A. floor, the "Y" Seniors, basketball champions of the city, will take on the "Blue Petes." This game will get under way at 8 p.m., and the Seniors will be out to keep their winning streak intact. The "Petes" on the other hand, lost their first start of the year last week to the St. Paul's entry, and will be battling hard to break into the win column.

At 8.15 the Westclox squad meet the Senior School Girls, and the undefeated Clockmakers need the win to keep in first place with St. Paul's and the "Y" Seniors. The Senior School team, however, are a task for the strongest team in the league and it would occasion little surprise if they hand the Westclox their first set-back of the season.

Both contests are bound to be interesting and should provide plenty of fine basketball.

THEATRES

AT THE REGENT

"CHARLEY'S AUNT."

The gay old lady from Brazil, "where the nuts come from," is with us again. "Charley's Aunt" is a hardy perennial that has been blooming for nearly half a century and is still going strong. Whenever she appears, gales of laughter follow her passing. She is a mirth tonic that evokes peals of laughter at every turn.

The Regent Theatre is showing "Charley's Aunt" up to and including to-morrow night. Every day, throngs of people laugh themselves tired over the galumphing adventures of o'd Donna Lucia d'Alvadores and her insistent suitors. Old Mr. Spettigue, intent on those lovely millions of dollars, pursues her with ardor and avid interest. When she goes "haywire" under the strain and does her mad antics on top of the garden wall, the house reels. It can't help itself.

Charles Ruggles as the masquerading old lady, is a scream. And he has a fine supporting cast in a couple of lovelorn youths with Oxford accents, and a duo of pretty maidens. But the old dame with the side curls and the fichu and the flowing black dress, takes the centre of the stage and carries the part hilariously through to a roaring conclusion.

"Charley's Aunt" is always good entertainment and the talkie version is as good as it can be. Donna Lucia can make you forget the stock market crash and the prevailing depression and the vagaries of the courts of justice. All you want to do is to laugh until you are tired.

—Jeanette.

AT THE GRAND

FIRST MUSICAL REVUE IN TOWN

Theatrical fans of Peterborough are promised a rare treat to-night. The Midnight Maids, a famous aggregation of 35 musical comedy and vaudeville stars, plays the Grand Opera House for one engagement. The Midnight Maids is presented under the direction of Frank Wakefield, who directed the company during its long and successful engagement at the Grand Opera House, in Hamilton. After fulfilling a few short stands outside, the company will resume their engagement in Hamilton early in February.

There is entertainment to suit every taste in this show; hilarious comedy and comedy skits deftly presented by nimble and clever comedians such as Lefty Levine, Mel Melvin, Paul Workman; songs that are new, smart and spicy, offered by such lovely and talented performers as Marion Wakefield, Johanna Slade, Florence Oxford, Babette, the Lewis Sisters, Eva Chaffin, and Bunny Whitlock, ever a favorite with all who have ever witnessed his smooth performances.

There is abundant and luxurious scenery to please the eye, a chorus of beautiful and talented girls, gorgeously costumed, and all of them able singers and dancers. This will be a real treat to the Peterborough audience as it is the first musical revue to come in this town in several months. The Midnight Maids have been breaking the records of business through Canada.

Regent

TO-DAY AND FRIDAY
2:30, 7 and 9
Funny enough to make a cat laugh out loud.

The Season's Comedy Sensation

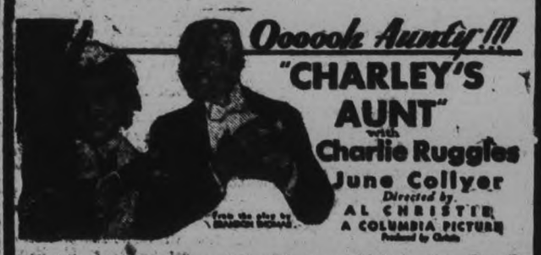

Don't miss the antics of the hilarious old lady from Brazil where the nuts come from. You'll roar when you see it and laugh for months afterwards when you think of it.

Also
GEORGE SIDNEY CHARLEY MURRAY
In "THE LOVE PUNCH"
FOX SOUND NEWS MUSICAL ACT

SPECIAL CHILDREN'S MATINEE
SATURDAY MORNING, 10 O'CLOCK

'The Lone Defender'

Chapter 1 of Rin-Tin-Tin's New All-Talking Serial Feature Picture, an Epic Drama of the Fire Fighters

"THE THIRD ALARM"

And Series No. 3 of "THE LEATHER PUSHERS"
Any child not securing a button for Rin-Tin-Tin's Lone Defender Club may get one at the Saturday morning show.

GRAND OPERA HOUSE
TO-NIGHT
January 29th - Peterborough
DELLS MIDNIGHT MAIDS
SMART MUSICAL REVUE
Company of 35 Clever Singing, Dancing and Comic Artists, Now Touring Canada
SEATS NOW ON SALE
ONE NIGHT ONLY, COMMENCING AT 8:15
PRICES—$1.00, 75c, 50c, 25c (Plus Tax)

GARDEN LOSES $100,000 MATCH AS McLARNIN BECOMES WELTER

Return Go With Petrolle Blasted as Canadian Decides Not to Fight Lightweights.

MEET MEN OF OWN WEIGHT.

NEW YORK, January 29—Had the boxing world been out in on the long distance conversation between the president of Madison Square Garden, in New York, and Charles "Pop" Foster, in Vancouver, B.C., it would have realized that it is never so bad that it can't get worse.

Mr. William F. Carey, on this end of the line, had just finished counting the receipts of Friday night's fight between James J. Braddock and Ernie Schaaf, and Mr. Carey was in a doleful mood. The receipts amounted to $14,337.70, and that's not much to a place that held 203,000 at boxing matches of four years ago.

But if Mr. Carey had a temperature to start with, imagine his anguish as he listened to the manager of Jimmy McLarnin from far-off Vancouver:

"It's no use, Mr. Carey. The boy weighs 146 pounds now, and he wouldn't fight below that if he could get Benny Leonard. You'll have to get him welterweights after this."

$100,000 GO GONE BLOOEY

A $100,000 match, the only one in sight, and it's gone. There will be no return meeting between Jimmy McLarnin and Bill Petrolle. McLarnin has made his last fight against lightweights and junior welter weights.

McLarnin, always a terrific card here established a world's indoor record for $10 ringsides in a return match with Ray Miller, who had previously defeated him at Detroit. They drew $106,000 at the Garden. Against Ruby Goldstein he drew $96,000.

Petrolle, who handed Jimmy the worst pasting of his career, would have been as good a card as Miller or Goldstein in a return bout. It was the only hope of the Garden for a sell-out show under present conditions.

Both Carey and Tom McArdle talked to Foster, and Jimmy's manager convinced both men of his sincerity.

"We have abandoned all negotiations for a McLarnin-Petrolle match," McArdle said. Foster said Jimmy's right hand is still out of commission, but that he hopes to have him ready by March. We would like to match him with Tommy Freeman for the welterweight title. Otherwise we will offer him Young Jack Thompson or Jackie Fields."

* * *

Eddie Shea, conqueror of Bat Battalino in a bout staged at Chicago last Friday, yesterday was offered a match with Fidel LaBarba, the man Battalino refuses to fight. The Garden wants it for the February 20 date.

Shea is an old timer who caught his second wind about eight months ago, and has since made a clean sweep of the best fighters in the division. Incidentally, LaBarba and Battalino were among his victims.

However there was a lot of discussion about the LeBarba decision, and LaBarba is eager for a return match. The bout would decide the leading contender in the featherweight division, now that Chocolate has become a lightweight.

SPANISH QUEEN ON WAY TO MOTHER'S BEDSIDE.

PARIS, January 29. — Queen Victoria of Spain and her suite arrived here to-day en route to the bedside of her mother, the Princess Beatrice of England, who is ill in London with a broken arm and acute bronchitis. They are leaving here for London at noon.

GRAFTON & CO., Ltd.
CLOTHING MANUFACTURERS

25% OFF ALL MEN'S AND BOY'S SWEATERS

Head office authorizes us to make this extraordinary price slash on our immense stock of every kind and style of Sweater in the store. Buy for future needs. You can't earn 25% easier. Be sure and visit our Half Price Counter. The Bargains will surprise you

SALE CONTINUES FOR 10 DAYS ONLY—BEST CHOICE TO FIRST COMERS

Men's SWEATER COATS AND PULLOVERS
Never before have we been able to offer the buying public sweater values like these. $1.95, Less 25% $1.46

Men's SWEATER COATS AND PULLOVERS
Fancy or plain colors, all guaranteed all-wool. Made by Canada's leading sweater mills. Buy for future use. $3.95 less 25% $2.96

Men's SWEATER COATS AND PULLOVERS
Heavy or medium weights in hundreds of different patterns. Greatest values in Canada. Far below the mill price. To clear, $2.95, Less 25% $2.21

Men's SWEATER COATS AND PULLOVERS
Hundreds of different shades and combinations of colors to choose from. Very choice, all-wool sweater. $5.00 less 25% off $3.75

Men's SWEATER COATS AND PULLOVERS
Jumbo Knit Varsity stitch, V neck. Coats in fine knit and fancy Pullovers. $6.50 less 25% off.. $4.88

BOYS' SWEATER COATS AND PULLOVERS
Mothers—Boys, now is your opportunity to buy a sweater that will give service far below cost price. $3.95, 25% off $2.96

BOYS' SWEATER COATS AND PULLOVERS
Beautiful range of fancy and plain colours in this group of sweaters. Collegiate colours as well as many other combination of colours. $2.95, 25% off $2.21

BOYS' SWEATER COATS AND PULLOVERS
Remarkable values as never before offered by us. Choice of hundreds of different colours and patterns. $1.95, 25% off $1.46

BOY'S PULLOVER SWEATERS—
V-neck pullovers in fancy all-over patterns in medium and light weights. Hundreds of sweaters to choose from. $1.49, 25% off $1.12

WE BUY FOR CASH—WE SELL FOR CASH—WE MANUFACTURE AT CASH PRICES AND SELL BETTER GOODS AT LOWER PRICES

GRAFTON'S

THIS IS THE GREATEST SWEATER VALUE WE HAVE BEEN ABLE TO GIVE IN YEARS—SEE WINDOWS

FRIENDS HONOR GALWAY PASTOR

Rev .Father V. J. Gillogly Guest of Honor at Social Evening.

PLEASANT PROGRAM.

KINMOUNT Jan. 29—On Monday evening a number of parishioners of Kinmount and Galway met at the home of J. J. Doherty, of Kinmount, to wish God speed to their deeply and dearly loved pastor, Rev. V. J. Gillogly, who is soon leaving them to take charge of Victoria Road parish.

A pleasant evening was spent in cards and music and after a dainty lunch served by the hostess, an appropriate address was read to Father Gillogly by David Curtin, of Galway, and a substantial cheque was presented by John Pearson, of Kinmount.

Mr. Parker, manager of the Bank of Commerce, Kinmount, also spoke a few words on behalf of the young people, for the deep interest he had always taken in the young men of the parish.

Although taken by surprise, Rev. Father Gillogly thanked everyone most heartily for their kindness, saying that his work in the parish had always been a pleasure due to the goodwill and co-operation of his people. The reverend gentleman pointed out that he would not be far away and would always take an interest in the welfare of the Galway and Kinmount parish.

DISTRICT NOTES from Villages and Towns in District

(BY CORRESPONDENTS OF THE EXAMINER)

LAKEFIELD

More than two hundred skaters enjoyed the program at the rink on Saturday night last. The ice was perfect and the music was good and the crowd skated "dull care away." The Saturday night crowd have been exceptionally good this winter and the young people are enjoying the winter sports.

Miss M. E. Stubbs of Peterborough who passed away last week was an ex-pupil and teacher of the Lakefield school having resided in the village for many years. She has a large circle of relatives and friends who regret her passing.

"Lazy Bob Parkins," a three act play, is being put on by the Selwyn Dramatic Club in the basement of the Regent St. United Church on Wednesday evening under the auspices of the Young People's Society.

Mr. and Mrs. Aylmer Langley were up from Peterborough on Monday night attending the vestry meeting of St. John's Church.

Reeve C. S. Tanner i sin Peterborough this week attending the county council.

A large number of local fans attended the hockey match in Norwood on Friday night.

Miss Isabel White of St. Joseph's Hospital nursing staff, Peterborough was in the village on Sunday.

Miss Marion Pearson has returned for a visit to friends in Peterborough. Miss Pearson is much improved in health after her long illness.

TRENT RIVER.

Messrs. Joseph Doupe and son, Jim, cut a large elm treet down on Mr. Stanley Carnrite's farm and hauled the same to the former's residence here. The trunk of the tree measured 5 feet x 5 feet and at another part of the tree the measurements were 4x 4. This is the largest tree passing through here for some time.

Miss Mabel Inkster, R.N., of the Royal Victoria Hospital staff, Montreal, arrived on Sunday to spend a few holidays at the home of her parents, Mr. and Mrs. W. C. Inkster.

A meeting in the interests for the men of the congregation of the United Church was held Wednesday night at the United Church. Refreshments were served by the ladies.

A miscellaneous shower is being tendered Mr. and Mrs. William Roy Waters on Friday night at the home of Mr. and Mrs. Kenneth Glenn.

Mr. and Mrs. Jack Hooper (nee Ova Glenn) of Campbellford were tendered a miscellaneous shower Friday night, January 23rd, at the home of Mr. and Mrs. Ernest Fairman, West Seymour.

CAVAN

Mrs. H. Lang, Toronto, spent the week-end with Cavan and Millbrook friends.

Miss A. Jackson, Bracebridge is visiting her father, Mr. Thomas Jackson, Ida.

The Rev. Mr. Robertson of Weston conducted the service at St. John's Church, Ida, on Sunday morning.

St. John's Church, Ida, is being redecorated.

The Misses Beatrice and Marjorie McNeil, Janetville, spent the week-end with Cavan friends.

Mr. M. McGinnis, Emily, was a visitor in Cavan on Monday.

Mr. Will Tinney spent the week-end in Toronto with his wife, who has been ill in the city.

Mr. Billy Douglas, Omemee visited Cavan friends on Sunday.

Mrs. Edgar Pallis and sister, Mrs. Richard Vance visited their sister, Mrs. Earchman, Campbellford, last week going on Thursday.

The Rev. J. E. and Mrs. Whitham motored to Peterborough on Monday.

Mrs. Richard Matchett entertained the session of Cavan United Church and their wives at dinner Tuesday.

Mr. Fred Papineau has returned from Detroit.

Mr. S. C. Boyles has purchased a fine Durham calf from Mr. James L. McCamus.

The Cavan Rural Telephone Co. the having an oyster supper in Cavan Community Hall on Wednesday evening, February 4th for the shareholders.

St. John's Church, Ida, held their vestry meeting on Wednesday.

Officers of the recently organized C.G.I.T. group in Cavan United Church are: Superintendent, Mrs. Albert Tinney; leader, Miss Helen Swain; president, Doris Tinney; vice-president, Verda Braithwaite; secretar-treasurer, Mary Tinney; organist, Dorothy Cobbley; assistant organist, Audrey Nill.

STIRLING.

Mrs. A. Hay of Campbellford is attending her daughter, Mrs. J. Whitehead, who is ill with congestion of the lungs.

The infant child of Mr. and Mrs. Bryson Reid is ill with pneumonia.

Mr. Irvine Eggleton is ill with scarlet fever.

Mr. and Mrs. Harper Rollins, Mrs. R. Meiklejohn and Charles Allen attended the funeral of the late Robert Rollins in Madoc on Wednesday.

Mrs. Tom Montgomery is confined to her home through illness.

Mrs. W. Wilmot of Kingston is visiting Mrs. R. Clemens.

Mr. and Mrs. Moon of Madoc, Mr. George Johnson of Napanee, Mr. Jack Empey of Belleville, and Mrs. George Huffman of Madoc attended the funeral of the late Mrs. S. Belshaw.

The members of the Women's Institute held a home cooking sale and afternoon tea on Saturday afternoon.

Mrs. Lilian Matthews, who has been ill for about a week, suffered a relapse on Sunday.

Mrs. Felix Rashotte of Tweed has been the guest during the past few days of her mother.

BETHANY

Mrs. H. H. Ryley, who has been visiting her daughter, Mrs. James Turnbull of Peterborough, for the past two weeks, returned to her home on Monday.

Mrs. Max Ross of Toronto spent the week end with her mother, Mrs. J. McKinley.

Mr. Harry Johnson has returned home after visiting friends in Toronto.

Mr. F. C. Dawe was a business visitor to Toronto last week.

Messrs. Bruce Ryley, L. Staples and Mr. McBride attened the election of the Warden for Victoria and Northumberland in Cobourg on Tuesday afternoon.

Mr. R. Steen of Lindsay was a visitor to Bethany this week.

The weekly meeting of the Young People's Society of the United church was held on Wednesday evening, when H. G. Payne, vice-president, presided. Mrs. H. G. Payne, third vice-president took charge for the program which included a solo in very pleasing voice by Miss Hazel Jackson; topic, "Life," Bert Monk; instrumental solo, Miss Ethel Fair. The program was followed by the service of refreshments.

The members of the Women's Association will hold their regular monthly meeting at the home of Mrs. W. Cavano on Friday.

Mr. and Mrs. James Boggs and daughter, of Manvers, were guests of Mr. and Mrs. William Davis on Sunday.

Mr. Will Parker, accompanied by his mother, Mrs. Parker, were guests of Mr. and Mrs. Cecil Argue on Sunday, attending service in the United Church.

Mr. W. Price is storing a quantity of ice for summer use, Mr. Will Morton hauling it from McKinnon's pond.

Rev. M. Pierheller of St. Paul's Church, chose his subject on Sunday evening from thet text, Is Samuel 20, "And thou shalt be missed because thy seat will be empty."

WOOLER

Mrs. Ellen Hawley has recovered from her recent illness.

The snow-covered ground has made it possible for the teaming of logs and wood into the different saw mills throughout the district.

Had Eczema For Twenty-Three Years. Healed by Cuticura.

"When I was two years old eczema broke out on my knees, elbows, chin, ears and scalp. It was in small blisters that festered and itched and burned. When I scratched the blisters would break and then scale over. My hair became very dull, and was lifeless and dry. When I wore woolen clothing it aggravated the trouble. I had it for 23 years.

"A friend advised Cuticura Soap and Ointment so I sent for a free sample. I purchased more, and after using five cakes of Cuticura Soap and five boxes of Cuticura Ointment I was healed." (Signed) Mrs. Edwin Weston, Rt. 2, Hartland, N. B.

Soap 25c. Ointment 25 and 50c. Talcum 25c. Sold everywhere. Sample each free. Address Canadian Depot: J. T. Wolt Company Limited, Montreal.

BURDOCK BLOOD BITTERS

Covered With Boils on Arms, Back and Neck

Miss Margaret Higgins, Dyment, Ont., writes:—"I was covered with boils on my arms, face and neck. I used plasters and other remedies with no results. My attention was drawn to Burdock Blood Bitters, so I decided to get a bottle. The results were marvellous, as in no time the boils had completely disappeared, and my skin was clearer and fresher than ever."

For sale at all drug and general stores; manufactured, for the past 51 years, only by The T. Milburn Co., Ltd., Toronto, Ont.

Splendid Program At Church Guild Meeting

STIRLING, Jan. 29 (Examiner Correspondence) — The members of St. Andrew's Guild met on Monday evening, the devotional meeting being in charge of Alex Nathan, president.

Phyllis Mitchell sang a solo, "Jesus Tender Shepherd Hear Me" and May Johnson and Helena Fargey sang, "Rushed Was the Evening Hymn" followed by a chorus, "The Wise May Bring Their Learning" given by Margaret Rosebush, P. Mitchell and Helen Ward.

Alex Nathan contributed a musical monologue "Monastery Bells." Mrs. R. H. Williams playing the accompanying chimes on the piano.

Mrs. H. Rollins gave the topic, "What My Denomination Means to the World." During the ages Protestantism has assumed many forms of worship and organization and any denomination which stands for truth has a right to exist. "We are all agreed as to the grand essentials of the Christian faith although we may have minor differences as to orders of the ministry and modes of baptism. Each denomination makes its own contribution to the Great Church on earth, as a whole. The Presbyterian Church stands as a rock for the great truth of revealed Christianity which are the hope of mankind. We have entered a great heritage begun by Presbyterian pioneers.

EYLSTONE

Messrs. O'Neill and Garner spent the week-end with Mr. and Mrs. Charles Stewart.

Mrs. Saur of Buffalo is visiting relations in this community.

Miss Bessie Meiklejohn spent the week-end with Mr. and Mrs. Thomas Fry.

Miss Winnie Spencer was the guest of Miss Marjorie McKeown on Sunday.

Miss Ruth Gibson visited Mr. and Mrs. George Gibson over the week-end.

Mrs. Wilfred Spencer attended the Women's Missionary convention in Picton.

Mrs. Lillie Anderson held a successful sale on Tuesday.

Strength!

In the battle of life it is not bulk, but strength and vitality that keeps you going at your work, your sport, and your daily grind.

Bovril is the concentrated goodness and strength of prime beef, scientifically *proved* to be a strong body builder.

Get the wise daily habit of taking a cup of hot

BOVRIL

it gives you Beef strength

TILLIE THE TOILER — By Russ Westover

BRINGING UP FATHER — By George McManus

TOOTS AND CASPER — By Jimmy Murphy

DUMB DORA

A GAY evening in prospect . . dancing . . a late supper. . . Just now, you're adding "the finishing touch." But are you peering close up to your mirror . . eyes puckered . . forehead wrinkled just a little? Better use Edison Mazda Lamps. Their caressingly soft light banishes eye-strain and helps you look your best always.

EDISON MAZDA INSIDE FROSTED LAMPS

A CANADIAN GENERAL ELECTRIC PRODUCT

WANT AD. RATES

Cash 1 cent per word or figure per insertion

If Charged 1½ cent per word or figure per insertion

Phone We will call for your ad and give you the cash rate. **1600**

CHARGES:

Card of Thanks	50c
In Memoriam (up to 2 inches)	75c
Over two inches, per inch	50c
With black border extra	25c
Birth Notice	50c
Death Notice	50c
Locals (Back Page) per inch	$1.00
Back Local (Back Page) per in.	$1.40

INDEX TO EXAMINER CLASSIFIED WANT ADS

Agents Wanted L
Boarders Wanted ..... F
Business Opportunities ..... K
Cottages, Summer Resort ..... E
Dressmaking ..... Z
Employment Wanted ..... J
Female Help Wanted ..... H
Found ..... N
For Sale: General ..... A
To Rent: Houses and Apartments ..... B
General Notice ..... T
Livestock ..... O
Lost ..... M
Male Help Wanted ..... G
Pet Stock ..... W
Personal ..... R
Poultry For Sale and Eggs ..... P
Radio I
Real Estate For Sale ..... D
Used Cars For Sale ..... S
Wanted: General ..... Q

a For Sale—General

CHOICE MANVERS POTATOES, 85c Bag at House, 85c Delivered Special prices paid for Fowl. 'Phone H. P. Doig, 2097. 6d-25-1755A

RADIO POLES. APPLY P. ZINSTON, 589 Reid. 6d-27-4137A

BABY CUTTER, IN GOOD CONDITION. Apply 263 Hunter W. 3d-26-4176A

HOUSEHOLD FURNITURE, INCLUDING Electric Stove, Vacuum Cleaner, Rugs, etc. 'Phone 2049M, between Seven a.m. and Five p.m. 3d-25-4190A

CARROTS AND TURNIPS, 50c BAG. Cabbage 40c Dozen. 'Phone 734. 3d-26-4200A

PAIR OF GIRL'S BOOTS AND Skates, size 5, cheap. Apply 478 Murray Street. 'Phone 1868J. 2d-26-4210A

DOUBLE FOR YOUR MONEY — YOU can buy a Large Load of Wood for $2, $3, $4. 3375J. 3d-26-4211A

ELM WOOD, MIXED WITH SLABS— One Dollar's worth if desired. Full Half-cord, $4. Hardwood Slabs, $5.50. Body Hardwood, $6. Coal and Coke. Deal, 1959W. 3d-26-4216A

SEE OUR PRINTS—SPRING DRESSES just in. Record Store. 3d-26-4219A

OUTBOARD MOTOR, IN PERFECT condition. 'Phone 1016M. 3d-26-4221

HORSE-POWER, COMPLETE, IN A1 condition, cheap. F. Clarke, Cavan, 'Phone 971 ring 1-2. 6d-25-4131A

POLICE DOG, 8 MONTHS OLD; PRICE reasonable. Apply 294 Stewart. 'Phone 2822J. 3d-25-4188A

HEATER, IN GOOD CONDITION. Apply 574 Wolfe. 3d-26-4220A

GIRL'S TUBE SKATES AND BOOTS, size 8½. 513 Reid. 3d-25-4222A

MALE FOX HOUND, GOOD ON FOX only. 'Phone 2765M. 3d-26-4217A

FOR SALE—MILLER IDEAL 600-EGG Electric Incubator; also Canary Breeding Cage. Welsh, R.R. 2, Phone 2526F. 3d-27-4229A

COAL, WOOD, AND COKE — 'PHONE 2272, Ed. J. Metcalfe, 213 Antrim. 13d-3,5,7,9,13,15,17,19,21,23,27,29,31-4456A

FIRE SALE! ENTIRE STOCK OF National Hosiery and Gift Shop, damaged at the recent fire on Charlotte Street, will be Sold at Sacrifice Prices at 311 George Street (just opposite Barrie's). 2d-26-4240A

CAR CHAINS, CREAM SEPARATOR, Box Stove. 'Phone 3358W. 2d-26-4244A

TRY US FOR GOOD WOOD OF ALL Kinds, at Moderate Prices. Also Old Favorite Scranton Coal and Hamilton By-Product Coke. Parker & Sutherland. 'Phone 3296. 3d-26-4241A

b For Rent—Houses and Apartments

BRIGHT, SIX - ROOMED HOUSE, North-Central; conveniences; also Garage. Apply 183 Antrim Street. 6d-27-B

TWO UNFURNISHED ROOMS. 341 Stewart Street. 3d-26-4224B

TO RENT OR FOR SALE — 6-ROOM Bungalow, almost new. 'Phone 2636J. Apply 121 Hilliard Street. 6d-29-4201B

TO RENT—SEVEN-ROOMED MODern house, 710 Water street. Apply 151 Park street. 6d-30-4231B

FOUR-ROOM HOUSE, SOUTH, IMMEdiate possession, $13. Few Good Houses. Apply 344 King Street. 3d-27,29-4185B

THREE UNFURNISHED ROOMS. Apply 143 Rubidge. 3d-27-4243B

FRONT BED-SITTING-ROOM, CENtral. 'Phone 2168W. 3d-27-4245B

705 CLERKS WANTED.
Men and Women, age 18 to 35, for Government Census Work at Ottawa. Appointment by examination to be held at over 30 Centres throughout Canada. We prepare Candidates for this examination by mail. Immediate action necessary. Full official information free from the M. C. C. Civil Service School, Ltd., Toronto 10. 3d-27-4836

b For Rent—Houses and Apartments

MODERN HOUSE, ROMAINE, $30. Six-Roomed Brick, central. $30. Six-Roomed Brick, North, $25. Walter Nugent Real Estate, Fire and Automobile Insurance, 181 Charlotte. 'Phone 203—2598. 2d-29,31-4237B

For Rent—General

GARAGES FOR RENT, CONVENIENTly situated in down town business district. Apply 437 George Street. dtf-C

GOOD GARAGE. APPLY 287 DALhousie Street. 6d27-4156C

d Real Estate

FARM FOR SALE OR TO RENT — Lot 1, Con 12, Township of Cavan—200 Acres, good woods and pasture; Comfortable House and good barn and outbuildings; situated near Bethany and Ida P.O., 10 miles from Peterborough. Will exchange for a House in Peterborough. Apply A. E. Stratton, Review Office, Peterborough. 3mo.-Mar.15-4205D

FOR SALE — SNAP! SMALL DOUBLE House, shows 10% investment central. Would consider Small Car part payment. Apply 293 Dalhousie Street. 'Phone 273. 4d-25-4163D

FOR SALE OR RENT—7-ROOMED house, furnace, gas, garage, good garden. Phone 678 r 31. 4d-26-4169D

HOUSE FOR SALE—363 McDONNELL street. Will take car part payment. See this. 3d-25-4168D

FOR SALE OR RENT — ONE HUNdred Acres Good Farming Land, cleared, spring water. Would take House in City as part payment. For further information, write Box 4163, Examiner. 3d-27-4163D

FOR SALE — SNAP FOR QUICK Sale, 9 Acres, close to City. Apply M. Sucee, R. R. No. 5, Peterborough. 3d-27-4239D

f Boarders Wanted

ONE BOY OR MAN BOARDER; CENtral. 'Phone 2497F. 3d-25-4188F

CLEAN ROOMS, GOOD BOARD. APply 144 Murray Street. 3d-26-4203F

ROOM AND BOARD FOR TWO girls. Apply 491 Aylmer streets. 4d-26-4230F

WARM, FRONT ROOM AND BOARD, in private family; central. 'Phone 3106. 3d-27-4199F

h Help Wanted, Female

DINING-ROOM GIRL WANTED. American Hotel. 3d-25-4801H

EXPERIENCED MAID. APPLY 493 Water. 3d-26-4205H

HOUSEKEEPER WANTS POSITION; no objection to country. Write Box 4209, Examiner. 3d-26-4209H

WANTED — MIDDLE-AGED WOMAN, for Light Housework. Apply 202 Wescott Street, City. 2d-26-4234H

Gramophones and Radio

EXTRA FINE RADIOS — SAVE TEN to $40. 'Phone 1154W. 541 Sherbrooke. 3d-27-4174I

BRUNSWICK PHONOGRAPH — COST Four Hundred when new. Will sell for Fifty Dollars, complete with Fifty Records. 303 Bethune Street. 3d-26-4212I

RADIOS REPAIRED — AERIALS Erected. Satisfaction guaranteed. Radios for Sale. 'Phone 2794J. 3d-26-4213I

j Employment Wanted

YOUNG MAN WANTS WORK OF ANY kind; no job too small. Write Box 4208, Examiner. 3d-26-4202J

RELIABLE WOMAN WANTS HOUSEkeeper or Restaurant Work; good reference. Mrs. Little, 516 Water. 3d-26-4216J

m Lost

BLACK CLUB BAG, ON THURSDAY night, between Peterborough and Lakefield, containing hockey outfit, skates and boots. Notify 97, Lakefield. Jack Elmsley. 3d-25-4196M

BLACK COLLIE PUP, FOUR BROWN paws. Finder please 'phone 477. 2d-26-4238M

n Found

ROOM AND BOARD, GOOD HOME, good locality; central. 139J. 2d-26-4242F

NEED FOR ACTION IS SEEN BY KING

Opposition Urges Immediate Calling of Parliament—Distress Grows Worse.

PROBLEMS URGENT.

OTTAWA, Ont., January 29 (C. P.). — With the declaration that in some parts of Canada to-day the distress is greater than it has ever been, Right Hon. W. L. Mackenzie King, Leader of the Opposition, has issued a statement calling upon the Prime Minster to shed some light on when Parliament will meet. Notwithstanding that the Government has had a free hand with its policies and expenditures, "conditions in Canada to-day are much worse than they were at the time of the calling of the special session in September last," asserts Mr. King. "There is at present much more need for the regular annual session of Parliament to consider the conditions of the country's affairs than there was at any special sessior. in September," added the Opposition Leader.

Mr. King remarks that "the pretext that the reassembling of Parliament should wait over until the arrival in Canada of the new Governor-General cannot be taken seriously." He comments on the fact that Premier R B. Bennett is going to Washington, and expresses the hope that "before the Prime Minister embarks upon further missions which take him away from Canada he will at least let the country know when it may expect the reassembling of its Parliament.

CHIROPRACTOR

SPECIAL TECHNIQUE — EAR, NOSE, Throat (Bronchitis, Headache, Deafness, Catarrh). Consult C. M. Lawrence, Kresge Building, 'Phone 802 3d-27-4246

o Live Stock

FOR SALE—6 BROOD SOWS, DUE TO freshen March; one-year-old hog, and colts. Apply G. W. Pitt, Indian River. 6d-27-4136O

HEAVY CLYDE MARE (IN FOAL), prize-winner; 1 Heavy, 2 years old; 1 Heavy, 1 year old; both Belgians; both prize-winners. P. Leahy, 11 ring 4-2, Douro. 4d-26-4175O

FOR SALE — 10 PIGS, 3½ MONTHS Old. Reg. Pearson, Lakefield. 'Phone 542-31. 4d-27-4209O

FIVE STOCKERS AND ONE HEAVY Horse. 'Phone 1268J. 3d-27-4223O

p Poultry

WANTED — LIVE POULTRY. HIGHest Market Prices Paid. Bring them to 186 Charlotte Street. 'Phone 771. Atkins. 26d-43-4033Q

HOUSE WANTED, OR DUPLEX, WITH Garage, by March 1st. Write Box 4214, Examiner. 3d-25-4214Q

22 LEGHORN HENS, 85c EACH, Welsh strain. 'Phone 850 ring 3. 3d-25-4172P

FOR SALE—FIFTY WHITE LEGHORN Pullets, ninety cents each. Also two four-hundred egg incubators. H. C. Howson, Bailieboro. 3d-28-30-1-4193P

FOR SALE—BARRED ROCK COCKERel from blood-tested stock, $1.50 each. Apply F. H. Barnard, Bailieboro. 3d-27-4227P

q Wanted

LIVE FOWL — BEST PRICES. S. Lavine. 'Phone 2150. 26d-29-3717Q

ROOMERS WANTED, BOARD OPtional. 413 George Street. 3d-25-4177Q

WANTED TO RENT — 35 TO 50 Acres, near City. Write Box 4186, Examiner. 3d-25-4186Q

LOAN $2,500, 6%, FIVE YEARS, FIRST Mortgage. 'Phone 2219M. 3d-27-4228Q

FOR SALE
PRIZE-WINNING PONY
With Basket Cart, Cutter, Saddle, Coach Harness—all in A1 condition. Apply
AKEY'S LIVERY, Brock St.
2d-24-4180

WALTER L. PAYNE ADDRESSES CLUB

Official Lecturer of C.P.R. Gives Interesting Illustrated Lecture.

VIEWS WERE SPLENDID.

An illustrated talk entitled "On Horseback to the Glacial Age" was the subject of an interesting address given by Walter L. Payne of Montreal, official lecturer of the Canadian Pacific Railway, to members of the Women's Canadian Club, in the auditorium of the Public Library, yesterday afternoon. The president, Miss Margaret Hamilton, was in the chair.

The views were splendid. Not the least attractive of the entertainment was the series of fascinating pictures of mountain scenery—oddly shaped peaks, delightful lakes and glistening glaciers—which illustrated the talk and brought home to the audience the highlights of the tour.

Mountains, like human beings, apparently become decrepit with age; Mr. Payne pointing out in his preliminary remarks that tall mountains are younger than their shorter fellows.

After a short discussion of the Glacial Ages and the important part they have played in the history of the earth, Mr. Payne took his audience on a horseback trip 100 miles north of Lake Louise to the Columbia Icefield. Situated on the borders of Alberta and British Columbia, the Columbia Icef ield is the largest known glacial formation outside of the Arctic Circle, he pointed out.

But geological data did not monopolize Mr. Payne's time. Treating his subject in a racy fashion, he seasoned his remarks with details of the idiosyncracies of the fool-proof mountain pony, stories of the omniscient mountain guides and facts about the wild inhabitants of the forest.

Unique pictures demonstrating glacial formations and glacial action were shown and discussed and were followed by an attractive series of pictures of wild flowers found in Alpine meadows. The return trip from the Columbia Icefield by the Pipestone Pass and River to Lake Louise was also pictured and explained

In conclusion, Mr. Payne made reference to an organization known as "The Trail Riders of the Canadian Rockies." This he describes as an association of men and women brought together by a common love of the mountains who aim at encouraging travel on horseback through the Canadian Rockies and the maintenance of old trails and the building of new.

Enjoyment of the speaker's remarks was enhanced by the humorous anecdores which interspersed them.

Coroners in London now hold "inquests" on fires as well as deaths.

NOTICE TO CREDITORS.
Estate of CHARLES HIGGINBOTHAM.

NOTICE is hereby given that all persons having claims against the Estate of Charles Higginbotham, late of the City of Peterborough, Province of Ontario, Labourer, who died on the 17th of April, 1927, at the City of Montreal, in the Province of Quebec, are requested to send same to the undersigned Administrator on or before the 15th day of February 1931, after which date the assets of the Estate may be distributed among the parties entitled thereto, having regard only to the claims of which the Administrator shall then have notice

DATED at Toronto, this 10th day of January, A.D. 1931.

RUSSELL P. SMITH,
230 Bay Street,
Toronto 2, Ont.
Administrator.
3d-15-22-29-4641

WANTED

Two Young Men, age about eighteen or nineteen, living at home, with some high school education, of neat appearance and good personality, who would like to learn the business of selling electrical appliances. Those who qualify will be given a thorough practical training. Do not reply unless you would like to make this business your life-work. Wonderful opportunity for advancement. Small salary and bonus to start.—Grant & Thorpe, 418 George Street. Seven-thirty to-night or eight o'clock tomorrow morning. Ask for Mr. Wemp.

2d-128

DAVIS-THOMPSON COMPANY, LTD.
Insurance and General Agency.
433 GEORGE STREET - PHONE 40

QUALITY with PRICE

Another Practical Demonstration of A&P Table Economy

THIS IS **SWIFT PREMIUM** WEEK AT ALL A&P MEAT MARKETS

SWIFT'S PREMIUM **HAMS** HALF OR WHOLE HAM lb. 32c
SWIFT'S PREMIUM **BACON** SMOKED BREAKFAST lb. 38c
SWIFT'S PREMIUM FANCY ROASTING **Chickens** lb. 38c —4 TO 5 LBS. EACH
SWIFT'S FAMOUS BROOKFIELD BRAND **SAUSAGE** lb. 25c
SWIFT'S PREMIUM—SLICED **Cooked Ham** lb. 39c
SWIFT'S "CIRCLE S" BRAND **Picnic Hams** lb. 25c
SWIFT'S PREMIUM **HAMS** BONED AND ROLLED FOR FRYING lb. 39c
SWIFT'S PREMIUM—SLICED **Bacon** SIDE OR BACK ½-LB. PKG. 25c

CHOICE CUTS OF TENDER YOUNG ROASTING — PORK —
SHOULDERS lb. 16c
VERY LEAN—AN EXCELLENT ROAST
BUTTS lb. 20c
Finest Quality **BACON**
Peameal Back BY THE PIECE lb. 29c
Sliced ..... lb. 31c
AN A&P PRODUCT **PORK PIES** 3 for 25c
FRESHLY MADE **MINCEMEAT** 2 lbs. 23c

BEEF
FIRST 4 RIBS **Prime Rib Roast** lb. 21c
Porterhouse lb. 28c
A VERY FANCY ROAST, WITH HEAVY UNDERCUT—ALL ONE PRICE
SHOULDER or CHUCK ROAST lb. 15c **THICK RIB or BLADE ROAST**

A COMPLETE ASSORTMENT OF SALT AND FRESH WATER FISH IS CARRIED AT ALL A & P STORES.

FISH
FRESH HADDOCK FILLETS **FILLETS** lb. 19c
WINTER-CAUGHT **WHITEFISH** lb. 14c
LAKE ONTARIO **HERRING** lb. 13c
FANCY BLUEPOINT **OYSTERS** GLASS JAR 38c
FRESH ATLANTIC **COD** BY THE PIECE 2 lbs. 27c
STEAKS AND CENTRE CUTS ..... lb. 15c

Standard Peas No. 5 Sieve 4 No. 2 Tins 25c
Macaroni, Spaghetti and Vermicelli Bulk 3 lbs. 20c
Beans Bulk White 3 lbs. 10c
CHOICE QUALITY—AYLMER OR SUNSET BRANDS **TOMATOES** Rich in Health-Giving Vitamins—Eat More Tomatoes 3 No. 2½ Size Tins 29c
FOR THOSE QUICK NOON LUNCHES **CAMPBELL'S Tomato Soup** 2 Tins for 19c
MADE IN ONTARIO'S FINEST CREAMERIES **CHEESE** NEW lb. 19c OLD lb 29c
EXTRA ROLL ..... Lb. 35c

ONTARIO ONION WEEK — ONTARIO'S OWN PRODUCT—RICH IN SULPHUR, SO NECESSARY TO THE DIGESTIVE ORGANS —
ONIONS No. 1 Grade 9 lbs. 25c
AYLMER JUMBO PEAS, Tin 19c
CARROTS . . . . . 2 Bunches 19c
ORANGES CALIFORNIA SEEDLESS ..... Dozen 29c
EGGS ACCEPTED IN EXCHANGE FOR MERCHANDISE OR CASH AT ALL A & P STORES.

FOR THIS WEEK-END ONLY **SUGAR** Fine Granulated 10 lbs. 50c

174 CHARLOTTE STREET
Meat Manager—J. M. Arnold Grocery Manager—E.E. Thompson
WE DELIVER—EXTRA CHARGE 10c. Phone 3459
THE GREAT ATLANTIC & PACIFIC TEA CO.
LIMITED, OF CANADA

THE BEASTS OF TARZAN No. 58 (Metropolitan Newspaper Feature Service, Inc.) By Edgar Rice Burroughs

So quickly had the beasts of Tarzan taken possession of the canoe that Mugambi had not noticed that it was already occupied. In the darkness the huddled figure sleeping in the bottom had escaped his observation. But no sooner were they afloat than a savage growling from one of the apes attracted his attention to the shivering and cowering native woman trembling between him and the great anthropoid

With difficulty he kept the ape from her throat, and after a time succeeded in quelling her fears. Mugambi did not wish her presence, but was unwilling to lose time by returning her to shore. Downstream they swiftly paddled until the shadowy outline of the Kincaid loomed ahead. Just as he urged his creatures to renewed efforts, the outline of another canoe burst suddenly into view not three yards from the bow of his own craft.

Just as the two dugouts were about to touch, a man in the oncoming boat challenged them, not recognizing the nature of the fearful crew. For answer came the menacing growl of a panther, and the fellow found himself gazing into the flaming eyes of Sheeta, who had raised himself with his forepaws upon the bow of the boat, ready to leap in upon the occupants of the other craft. Instantly Rokoff realized the peril that confronted him.

He gave a quick command to fire, and it was this volley sent into the silent night toward the beasts of Tarzan and the scream of the terrified native woman in the canoe with Mugambi that both Tarzan and Jane heard. Before the awkward apes, being momentarily dazed at the gunshots could spring into the enemy canoe, Rokoff's men had turned swiftly downstream and were paddling for their lives in the direction of the Kincaid

Start a Savings Account

A Bank Book with a good balance on the right side is a Great Asset.

Get your Savings Bank Book here to-day and deposit regularly out of your earnings.

FOUR PER CENT Paid on Deposits

The **Toronto Savings and Loan Co**
435-437 George Street
Office Hours: 9 a.m. to 4 p.m. Open Saturdays Until 8 p.m.

FURS
Re-modelled, Re-lined and Repaired. New Coats made to order? Moderate prices. Work guaranteed.
F. R. STABLER
141 Bethune St. Phone 1793-W.
3d-27,29,31-4182

DANCE
FRIDAY NIGHT
MOOSE HALL
Jack Marshall's
Orchestradians
ADMISSION 25c

THE GREATEST BLESSINGS MEN HAVE KNOWN—ARE CASH AND COAL AND TELEPHONE!

The connection between cash and coal and the telephone is just this—if you want to get your money's worth of fuel in a hurry just phone us. You'll get the highest grade of coal and the proper service. At the same time don't overlook our thick, dry Hemlock Slabs and real dry Body Maple cut any length.

Scott Coal & Lumber CO.
Cor. Dalhousie and Bethune Sts.
TEL. 1636.
t.t.s-tf

FISH
Silver Bright Salmon — Sliced 20c Piece 17c
Cohoe Salmon — (Extra red) Sliced 25c
Halibut Chicken) — Sliced 25c Piece 22c
Fresh Filletts. Special 20c
Smoked Filletts. Special 18c
Chicken Haddie. Tin 22c
Cross Fish Sardines. Tin 16c
Rough Rider Sardines— Norwegian Pack .... 2 Tins 25c
Crab Meat (Apex Brand) Tin 40c
Lobster (Apex Brand)— ½ lb. Tin 45c ¼ lb. Tin 30c
Acadia Cod Fish— Extra Select Filletts. 2 lb. Boxes 50c

F & G Markets

READ THE WANT ADS.

LOCALS

DANCE AT KEENE

On Friday, Jan. 30th, by the O.Y.P.A. Moncrief's Orchestra. Club members please supply refreshments. 3d-26-4794.

ECONOMY.

To practice this commendable virtue to the fullest extent, you must buy Old Company's Lehigh Coal from FitzGerald & Co., McDonnel Street. Phone 2916. 6d-28-4808

RECITAL.

On Friday, January 30, in St. James S.S. Hall at 8 p.m., by pupils of Miss Olive Prest, A.T.C.M. Silver collection. 2d-25-4809

NOTICE.

Any person having anything at the late B. A. Mitchell's Store, Water Street, kindly call on or before January 31st, between 2 and 5 p.m. 3d-26-4204

FOR SALE—

All sizes Hard Coal, Coke, Pocahontas, and Alberta, at current prices 'Phone 96. McCarthy & Johnston. 10d-t.t.s Jan.27-4476

IF FOR ANY REASON

You are thinking of changing your coal man, try us. The first order will be convincing that there is no Letter fuel on the market than Famous Reading Anthracite. Sanitary Ice Supply, 'phone 147. Reg. H. Turner announcing. dtf.

"D. L. & W. COAL."

No better ever brought above ground, safe, clean, economical heat for your home, yet costs no more than ordinary Coal. All sizes in stock. Also Solvay Coke, Pocahontas, and Soft Coals. Hard and Soft Wood at J. E. A. Fitzgerald, 253 Hunter St. 'Phone 111. 12d-36-4815.

GEORGE STREET CHURCH TEA

The W.M.S. of George Street United Church will hold a Tea and Sale of Home-made Cooking at the home of Mrs. J. E. J. Millyard, 541 Water street, on Friday from 3 to 6 and 8 to 10 p.m. Admission 25c. 2d, 25, 4822

SOMETHING NEW—YET OLD

Winter Camp Meetings at the Salvation Army conducted by Colonel Morehen of Toronto. Special meetings every night from January 31st to February 9th, will be interesting, cheerful, helpful. The old Camp meeting spirit will be there. Come and bring a friend. 2d-25-4810

SPECIAL

Saturday closes McClelland's Jewellry business. A few more clocks, watches, and some jewellry to be sold at a wonderful reduction. Also some second hand watches and two or three small cabinets. Come and get first choice, 390 George St. 3d-26-4824

PETERBOROUGH RELIEF ASSOCIATION.

The Committee Rooms in the Toronto Savings and Loan Building, 437 George Street, are open each day from 2 to 5 p.m. Donations of clothing, footwear, bedding, etc., will be received and distributed during these hours. Applicants for relief will be cheerfully received. The telephone number is 3569. 2d

Friday Night, January 30th, is Music Night with Cyzicus Sanct. No. 24, A.M.O.S., when an up-to-date Concert Program and Augmented Orchestra will furnish the Entertainment for the Evening. This will be followed by the usual big Moonfeast. The meeting is called for 8 o'clock sharp. February 27th will be the next big Degree Night. 1d-25-4833

ST. JOHN'S CHOIR

All members are reminded of the Induction Service this evening at 7:30. All Boy-Choristers should be on hand by 7:15 sharp and wear Eton collars and red bow ties. The attendance of every member is particularly urged.

HABOCO STORES

Creamery Butter, lb., 32c
Fresh Dairy, lb. 28c

Heinz Ketchup Large Bottle 19c
Two 15c Tins Heinz Soup, 25c

10 Bars P & G Soap, 37c

Storage Eggs, Firsts, Doz., 18c

Salada Tea, lb., 53c

Fresh First Eggs, doz. 28c
2 lb. Pure Lard 29c
2 lb. Shortening ...29c
2 lb. Soda Biscuits..25c
Large tins Tomatoes, 10c
40 oz. Jars Pure Strawberry Jam ..35c
3 pkgs. Super Suds..25c
2 lb. Soap Chips ..25c
3 pkgs. Quaker Corn Flakes 25c

2 doz. Oranges 35c
Cooking Apples, pk. 40c
2 Firm Head Lettuce, 15c
Fish for Friday
Fresh fillet of haddies. Shipped direct from the Atlantic sea-board lb. 23c
Sliced Silverbright Salmon, lb. 17c
Fresh Frozen Sea Herrings, lb. 10c

HABOCO STORES
MORE FOR LESS

A Very Fine Stock Reduction Sale

There are still some very fine Bargains to be had at Warne's Stock Reduction Sale.
These articles are Real Bargains, and you will do well to take this opportunity to get your supply now.
A discount of 25% to 50% on many lines.
Here are four exceptional Bargains:
A Wrist Watch, Ladies, reg. $25.00, for $18.75.
A Ladies' Diamond Ring, reg. $50.00, for $37.50.
Mantle Chime Clock, reg. $55.00, for $32.50.
Silver Tray, $50.00, for $32.50
Be sure and see these Wonderful Bargains.

WARNE BROS.
DIAMOND HALL
Phone 880 349 George St.

ST. ANDREW'S CHOIR

The regular practice will be held at 8 o'clock tonight.

ALL SAINTS' CHOIR.

Practice to-night at 7.30 sharp. Boys at 7 o'clock.

ST. PAUL'S CHURCH CHOIR.

Rehearsal to-night at 8 o'clock. Every chorister please be on hand.

"I'LL EXPLAIN EVERYTHING!"

What? When? Where? How? Watch Friday's and Saturday's papers. 1d-25-4831

ST. JAMES' CHOIR REHEARSAL

Junior choir at 7.15 and senior choir at 8. All members are requested to be present.

KNOX CHOIR.

Regular rehearsal to-night at 8.00 o'clock sharp. Will all members be present, please?

THE ANNUAL MEETING

of the Peterborough Horticultural Society will be held on Thursday, February 5, 1931, in the City Council Chamber at 8 p.m.—W. H. Young, Pres., John Edgar, Secy. 6d-30-4832

OLD-TIME CONCERT

By Mark Street Choir, in All Saints' Parish Hall, under the auspices of Women's Guild, on Friday, January 30. Mrs. May Rodwell Ford of Toronto will assist. Admission 25c and 15c. 2d, 26, 4829

CARD OF THANKS

Mrs. Hales and family wish to express their sincere thanks to their friends, also attending doctor and nurse for all sympathy and kindness shown during their recent sad bereavement.

CARD OF THANKS.

Mrs. B. Gardiner wishes to thank attending doctors and nurses for their untiring efforts and kind attention during Mr. Gardiner's serious illness, also the many friends for floral tributes and kind assistance during her recent sad bereavement.

CARD OF THANKS.

Mrs. C. Powers and members of Family wish to thank all their friends, De Laval Separator Department, Singer Sewing Machine Company, and all who sent flowers and spiritual bouquets and expressions of sympathy or assisted in any way in their recent sad bereavement.

TEA AND SALE.

The Flower committee of St. Andrews church will hold a Tea and Sale of Home-made Cooking at the home of Mrs. T. H. Gillespie 176 McDonnel street, Saturday afternoon, Jan. 31st, from 3.30 to 6 o'clock. Proceeds of vanishing teas will be received. 1d-25-4829.

Dairy Butter, Choice, Lb. 27c
Butter will be higher.
98 Lbs. Bread Flour, guaranteed $2.98 (For home baking, best in Canada).
10 Lbs. Cooking Onions .....25c (This is Onion Week).
Carrots, Ontario grown (why buy imported), peck 20c
Potatoes, choice cooking, pk. 20c
Cooking Apples, good quality, pk. 20c
24 Lbs. Pastry Flour 67c
10 Lbs. Rolled Oats 35c
3 Corn Flakes 25c
5 Lbs. White Beans 25c
Big Five Sink Cleaner 5c
5 Jelly Powders 25c
Black Tea, Special, 3 lbs. ...$1.00
3 Super Suds 25c
2 Lbs. Soap Chips 25c
6 Rolls Toilet Paper 25c
Pep, Post's Bran, Shredded Wheat Muffets, 2 for 25c
3 Tins Peas 25c
3 Tins Tomatoes 29c
2 Tins Pineapple 25c
3 Tins Pork & Beans, med. size ..29c
3 Lbs. Macaroni or Spaghetti 25c
2 Lbs. Sodas or Ginger Snaps 25c
3 Lbs. Shortening 29c
2 Lbs. Pure Lard 35c
Home-grown White Cabbage, each 5c and 10c
Oranges, Very Special, 3 dozen ...50c
Large Oranges, Special, dozen 35c
Extra large, dozen 49c
Smoked Fillet of Haddie, lb. 19c
Bread, Loaf 7c
ALLEN'S
Corner George and Sherbrooke
Phone 2445.

BUY ADVERTISED GOODS
Backed By The Maker

CHAPTER HOLDS FINE BANQUET

Royal Scarlet Chapter Holds Social Evening in Lodge Rooms.

LENGTHY TOAST LIST.

The members of the Royal Scarlet Chapter of the L.O.L. held a banquet and social evening in the Lodge room last evening.

The supper was provided by the Ladies of the Vimy Ridge Lodge, and great credit is due to them for their kindness and work.

Fred Sanderson acted as chairman during the entertainment which followed the banquet. Following the toast to His Majesty the King by Mrs. Campbell and Miss Batley rendered a duet. This was succeeded by a musical number by Messrs Wilson, Haslett, Nicks and Lovat.

Clarence Luffman proposed a toast to the Royal Scarlet Chapter and George Paines very ably responded to it. Mrs. Delong, Worthy Mistress of Vimy Lodge, L.O.B.A. gave an interesting address. Piano and cornet fiumbers were given by Messrs Long and Routley.

The toast to the City was given by George Porter, and was responded to by E. F. Reid, members of the Board of Education. F. Millard, Worshipful County Master delivered a few well chosen remarks.

Archie Reid and George Woodworth gave a musical number, which was followed by a recitation given by Mrs. Brown, Past Mistress of the Vimy Ridge Lodge. Charles Coleman sang a comic song.

Col. Miller proposed the toast to the Grand Lodge. This was responded to by Rev. Brother Geen of Belleville, Most Worshipful Grand Chaplain of the Grand Orange Lodge of British America and one of the oldest Orangemen in the district.

The orchestra rendered a musical number, and was well applauded by the members of the Lodge. The toast to the Ladies was given by J. J. Cunningham, and Misses Brown, Millard and Manley responded to it.

Notes of regret were received from Mayor Denne stating that he was unable to attend the meeting and from J. F. Strickland, K.C., M.P.P. saying that he was on business in Toronto.

The singing of the National Anthem brought a pleasant and enjoyable evening to a close.

MAIN STREET TOPICS

Jabs and Jottings as Picked Up by an Examiner Reporter

BANK CLEARINGS.

The bank clearings for the week in Peterborough amounted to $654,653.

DONATED LUMBER

In the report of the Peterborough Relief Association, which appeared in last evening's paper, mention was made regarding the lumber donated for the Relief Rooms. It should have been stated that this lumber was donated by the Peterborough Lumber Company, who also said that any further lumber required would be gladly given to the association.

HUGE RAIL ORDER BY C.P.R.

MONTREAL, Que., January 29 (C. P.). — Orders for 30,000 tons of 130-pound steel rail, worth approximately $1,500,000, have been placed with the Algoma Steel Corporation, it was announced here to-day by the Canadian Pacific Railway. The rail will be laid in the spring on 1150 miles of the company's main line in the Mountain Division of British Columbia.

Clever Jumper Frock

This snowflake cotton tweed is cleverly made into a jumper frock of yellow in its makeup. The blouse is of Maine broadcloth and with this the high-cut neck velveteen coat over which is the collar of the blouse. The turban is of black and yellow jersey.—Associated Press Photo.

PERJURY CHARGE

(Continued from Page One)

tion referred to. He was there as a witness and was present when Samuel Henson on oath had stated he was not in Omemee during the year 1929.

"I know he was in Omemee at some time during the first two weeks of May 1929 and saw him at Irwin and Clemett's garage," said witness. He had seen the accused, he continued along with a Mr. Clarke. Witness was also present. He remembered the date well because it was right afterwards that he went to Cobourg to work.

Noble Clemett, 57 Park Hill road this city one of the plaintiffs in the County Court suit against Henson, stated he remembered Henson's statement under oath, that he had not been in Omemee in 1929. Witness thought that the accused was in Omemee in 1929, and said he was talking to him at the garage some time during the first two weeks of May, 1929, in the company of Overhoult and Mr. Clarke.

Under cross-examination, he stated he did not know the date on which he first met Henson. It was some time in the Fall of 1928.

Mr. Strickland reminded witness that he remembered the date on which Henson was at Omemee in 1929, and asked him again why he could not recall the previous dates.

Witness said he remembered the occasion of accused's visit to Omemee because the trucks started to operate on May 8th.

In the civil action, stated Mr. Strickland, you alleged that you did business with Henson in 1929. The County Judge dismissed the action on the ground that you had no contract with Henson.

At a later juncture witness said he did not remember at what time Henson arrived or at what time he left the garage at the time of his visit in 1929.

Miss M. Moore, official court stenographer, was called to the witness box to testify that the copy of the evidence produced in court, was that taken at the Civil action.

David Clarke of the Empress Hotel, Toronto, a contractor, had known accused since the Fall of 1928. He was to have been associated in the haulage business with Henson, but negotiations fell through. When I say Mr. Henson, I mean the E. Derno Company, he explained, of which Henson is secretary-treasurer.

"To the best of my knowledge Mr. Henson was not in Omemee in 1929 with me."

"I can say to the best of my knowledge he was not in Omemee in 1929 at all," he said, in reply to a further question."

Witness admitted that in a statement he gave to Provincial Police, he had stated, he thought he was in Omemee with accused in 1929. He had later had an interview with Inspector Elliott of the Provincial Police, and refuted that statement. He explained the reason he had not been so particular about recalling the event was that he was led to believe that it only involved the civil action. When he heard of the serious charge against Henson, he stated he considered the matter again very carefully, and was not now prepared to swear that Henson was in Omemee in 1929. He had made a mistake in saying that he ever was.

In Police Court

Arthur Crowe, appearing before Police Magistrate O. A. Langley this morning on a charge of vagrancy, changed his plea from one of not guilty to guilty, and was remanded for one week for sentence, on the application of Chief of Police S. Newhall.

Asked if he had anything to say, Crowe replied, "I am sorry this happened. It shall never happen again."

It was intimated that further charges will probably be preferred against Crowe relating to thefts.

R. Cowan paid $10.00 and $3.25 costs into the treasury on a charge of speeding.

YOUNG MURDERER

(Continued from Page 1)

Officials estimated that 80 men were in the mob. All wore masks and some were armed. They gathered quietly at the jail, and then, using huge timbers, battered down the front door of the place.

Leaders of the attackers argued with Deputy Hallan for some time in an endeavor to get keys for the cells. Hallan, however, refused to say where they were and the ladders left. They returned within a few moments, however, and using the timbers again, smashed down a steel door to reach young Bannon.

Confessed To Crimes.

Confession by Charles Bannon early in December that he had slain Mr. and Mrs. Haven and their four children climaxed one of the most sensational crimes in North Dakota's history.

Bannon had been employed on the Haven farm, near Schafer which is in Northwestern North Dakota. Last February he told authorities that after a quarrel, he shot and killed first one, and then another of the Havens and buried their remains in a barn on the place.

He told friends and neighbors that the Havens had left the farm and had gone to live in Oregon. No suspicion attached to him until late in November when he was arrested on a charge of selling property that did not belong to him—hogs from the Haven farm.

At the trial, he was questioned repeatedly about the whereabouts of the Havens. Checking in Oregon failed to locate them. Finally he told authorities that he had helped bury a baby which he said Mrs. Haven had killed during a fit of insanity.

He led the officers to where the body was buried. Further questioning and search eventually led to all the bodies and a confession that he alone was responsible.

OBITUARY

MRS. MICHAEL BARNETT.

The death of Mrs. Michael Barnett occurred at the home of her daughter, Mrs. F. Whaley, 186 Rubidge Street, on Wednesday. The deceased who was 78 years of age, was formerly of Havelock, but has resided in Peterborough for a number of years.

The funeral will take place from 186 Rubidge Street at 8.45 on Saturday morning, to St. Peter's Cathedral at 9 a.m. for Requiem Mass. Interment will be made in St. Peter's Cemetery.

HILDA IDA LESTER.

Hilda Ida Lester passed away at her family residence, 390 Park Hill Road, at 3 p.m., on Wednesday, after an illness of about a year. Miss Lester was born in 1913 in Cobourg, the daughter of Mr. and Mrs. Harry Lester. For the past 12 years the deceased has lived in Peterborough, and was at one time an employee of the Canadian Woollens. She leaves to mourn her loss her sorrowing mother and father and five brothers.

The funeral service will be held from Belleghem's Funeral Home, 190 Hunter Street, at 2 p.m. on Friday, with Rev. J. D. Paterson, of All Saints' Anglican Church, officiating. Interment will take place in Little Lake Cemetery.

MRS. HIRAM BENDIR

The death occurred at 10:30 p.m. Wednesday of Mrs. Hiram Bendir, wife of the late Major Bendir, at the residence of her daughter, Mrs. J. W. Fraser, 9 Dennistown Avenue. Mrs. Bendir (nee Eva Alma Liddle (was born in Niagara Falls, Ontario, in 1857. Her husband predeceased her 10 years ago and she has resided in Peterborough for the past 8 years. She is survived by one daughter, Mrs. J. W. Fraser and one son, Harry Bendir, Toronto.

A funeral service will be held at 7:00 p.m. today at the home of her daughter, and Rev. E. R. James of St. John's Anglican Church will officiate. The remains will be taken to Niagara Falls on the 4:50 a.m. train Friday, and interment will be made in Fairview Cemetery.

JOHN JOSEPH MAHON

John Joseph Mahon passed away at St. Joseph's Hospital at noon on Wednesday, after an illness of 7 weeks duration. The deceased was born October 10, 1870, in Trenton, Ontario. Since then he has lived in Montreal and Toronto, but removed to Peterborough some time ago.

The funeral will be held from the residence of his brother-in-law, John P. Kirk, 334 Downie Street, at 8:45 a.m. Saturday, to St. Peter's Cathedral at 9:00 o'clock. Interment will take place in St. Peter's Cemetery.

AUDREY MORGAN

The very sad death occurred Wednesday evening of Audrey Morgan, 929 Water street. Miss Audrey was sleigh-riding with her companion on Water Street opposite Anson when she met with the fatal accident. She was 8 years and 10 months of age, and attended Queen Alexandra School. She is survived by her parents, Mr. and Mrs. Charles Morgan, two brothers and two sisters.

The funeral will take place from the family residence at 3:00 p.m. Friday. Adjutant Jones of the Salvation Army will officiate, and interment will be made in Little Lake Cemetery.

DEATH.

MARTIN. — The death occurred in Toronto, on Wednesday, Jan. 28, 1931, of Gertrude Louise, eldest daughter of the late Mr. and Mrs. R. B. Martin.

Funeral on Saturday, to Little Lake Cemetery on arrival of C.P.R. train.

BENDIR. — On the evening of January 28, 1931, Mrs. Hiram Bendir, widow of Major Bendir, formerly of Niagara Falls, Ontario, at the home of Mrs. J. W. Fraser, of this city.

Funeral service will be held at 7 o'clock this evening, at 9 Dennistoun Avenue, after which the remains will be sent to Niagara Falls, Ontario, for interment at Fairview Cemetery, on Friday.

NOTICE!
JUST RECEIVED A LIMITED QUANTITY OF
RESTIGOUCHE
(OR GASPE)
SALMON
which took fish lovers by storm when we introduced it here for the first time last year.
ALSO
FRESH SALMON TROUT, WHITE FISH AND PICKEREL.
FRIDAY AND SATURDAY ONLY
FRESH WHITE FILLETS, LB. 20c
(GENUINE HADDOCK)
No delivery at this price.
All Other Lines in Season.
ASTA'S
206 CHARLOTTE.
PHONES 953-2733.

ADVERTISE IN THE EXAMINER

AN OPPORTUNITY

If You Are Not Satisfied With Your Present Earnings.

We can offer you a proposition where the remuneration is only limited by the amount of work put into it.
Experience not necessary. Immediate earnings possible while learning.
We have an opening and can offer an outstanding contract to a man of experience.
See Mr. A. J. McClellan, Excelsior Life Insurance Co., 414 Water street.

POLICE DOG FOUND

A few days ago, Dr. Johnston, of the Humane Society, picked up a police dog almost perishing with the cold, and has since taken care of it, until now it is in a fair way to recover. He would like the owner to apply for it, so it can be again given home care. Dr. Johnston's phone number is 2513.

Postal savings in Japan are decreasing from the peak reached in October.

DANCE
PARAGON HALL
SATURDAY, JAN. 31.
Mose Yokom and His Band.
Gents. 35c. Ladies 25c.

Job Printing
REASONABLE PRICES

2 GAMES HOCKEY
E. P. H. L.
Friday, Jan. 30—Norwood vs. Cogs, 7.30 p.m.
Lakefield vs. C.G.E., 9.00 p.m.

BROCK ST. RINK
SKATING TO-NIGHT
GOOD ICE AND A FINE PROGRAM
Skate While Skating is Good

YES—this is the Help Station where your battery will get a new lease of life. This is a help headquarters where recharging and repairing is speedily accomplished at fair prices.

JOHNSTON TIRE BATTERY & RADIO SERVICE
GEORGE AND McDONNEL

IT'S CONFIDENCE THAT DOES IT

Groceries Delivered Free!

While so many ladies of this city are taking advantage of our Free Delivery of grocery orders, why not you follow their example. You are sure of satisfaction either by phoning or coming to one of our stores for personal attention; or you may serve yourself. Our service is good and so are our groceries.

Eggs, strictly fresh— Firsts, doz. .....25c Extras, doz. 27c
Bacon— Sugar cured, lb. ..29c Premium, lb. .....39c Peameal, lb. 29c
Domestic Shortening— Lb. .....15c 2-lb. tin 29c
Picake Shortening, lb..14c
COFFEE Special Blend, Lb., 49c
Rolled Oats ...7 lbs. 25c
Quaker Cornflakes, 3 pkgs. 25c
Cooking Dates, 3 lbs. 25c
Puffed Seeded Raisins, 2 lbs. 25c
Potatoes, peck 19c
Turnips .....6 for 15c
New Cabbage, lb. 8c
New Carrots, 2 bunches 19c
Rhubarb ..2 bunches 19c
Spinach .....2 lbs. 21c
Sweet Potatoes, 3 lbs. 25c
Head Lettuce, 8c, 10c, 15c
ORANGES Doz. ..23c, 29c, 33c, 45c
Grape Fruit ...5 for 25c and .....3 for 25c
Lemons, doz. 23c
Walnuts, quarters, lb., 39c
Brazils, shelled, lb. ..59c
SPY APPLES Peck..... 25c

Peanuts .....2 lbs. 29c
Tomatoes ....2 tins 19c
Peas .....2 tins 15c
McLaren's Jellies, 4 pkgs. 25c
Ryvita Crispbread, pkg., 30c and 55c
CHRISTIE'S ROYAL CROWN SODAS... 2 Lbs. 25c
Classic Cleanser, 3 tins 25c
Chicken Haddie, tin .19c
Pears, extra choice, tin, 17c
Canada Corn Starch, pkg. 9c
CHEESE
New, September, 1930, lb. 21c
Medium, June, 1930, lb., 29c
Old, Creamery, 1929, lb., 40c
Chateau, ½-lb. pkg. .18c
Onions, Red ..10 lbs. 25c Yellow ....7 lbs. 25c
Celery, bunch, 15c, 20c, 25c
Cranberries, lb. 25c
Green Peppers, each .10c
REDPATH GRANULATED SUGAR, 10 Lbs. 53c
CLARK'S PORK AND BEANS. 3 Tins 25c

Porter S. White Co.
Phones 1260 1261 Groceterias 332 GEORGE 340 CHARLOTTE

PROBABILITIES
Northerly winds; mostly fair decidedly cold tonight and most of Sunday, then moderating; local snow flurries.

The Evening Examiner

HOME EDITION

IF IT WILL HELP PETERBOROUGH AND DISTRICT, THE EXAMINER IS FOR IT.

VOL. LXVI., No. 26 PETERBOROUGH, ONTARIO, CANADA, SATURDAY, JANUARY 31, 1931 PRICE THREE CENTS

LEWIS GETS 3 MONTHS AND FINE OF $200

Is Found Guilty Of Carelessness In Operating Car

Judge O'Connor Finds Allan Lewis Guilty of Criminal Negligence on the Night of December 29 When Irene Stewart Was Fatally Injured.

STRONG PLEA IS MADE BY COUNSEL OF DEFENCE FOR SUSPENDED SENTENCE; JUDGE UNABLE TO CONCUR

His Honor Finds That Car Was Most Carelessly Operated and That Lewis Was Driving at an Excessive Rate of Speed

Three months' imprisonment in the County jail with a fine of $200 was the sentence passed by Judge L. V. O'Connor of Cobourg late yesterday afternoon upon Allan Lewis after the prisoner had been convicted of criminal negligence, as a result of the death of Irene Stewart following an accident to the car in which she was a passenger and which Lewis was driving.

The sensation of the afternoon session was the testimony of Ethel Gamble, a passenger in the wrecked car, who was unable to give evidence at the inquest, but, who yesterday swore positively that she had watched the speedometer in Lewis' car and that it registered sixty-five miles per hour just before the accident happened. She was equally emphatic in declaring that Lewis made no move to stop his car when the stop sign at the junction at the Chemong Road and the Lindsay highway was reached.

Lewis took the box in his own behalf and flatly contradicted Miss Gamble's evidence on these points. He was very vigorously cross-examined by Crown Attorney V. J. McElderry as to variations in his evidence yesterday as compared with that given at the inquest.

Accidents Too Numerous.

His Honor, in giving judgment, said that automobile accidents of this nature were altogether too numerous and in fact a great deal of the time of the Courts was being taken up in dealing with such cases. "It is a wonder there are not more accidents on our highways. The story told in this Court to-day reveals a very sad situation. But what you see and have heard are every day occurrences on our highways. Young girls are exposing themselves in every sort of way, and the young men are lending themselves to this. We have here three young men coming from Port Hope, telephoning before hand to the accused that they wanted three girls. They did not care who these girls were. All they wanted was three girls so that they could have entertainment. They drove out to Chemong in the dead of winter. The cottage was stone cold, and the evidence shows that the young men drank. That was their entertainment."

His Honor then gave some sound advice to the parents, and maintained that they were just as responsible for allowing their children to carry on in this way. "They allow their sons to have motor cars and 'skin' around at night with girls. I hope that legislation will be passed

(Turn to page 6, please.)

CITY'S UTILITIES SHOW PROFITS

CITY COUNCIL IS GIVEN $3,967.00 BY COMMISSION

Gas Department Shows Surplus of $13,139 Which is Put in Reserve Fund.

WATERWORKS $5,967.

Electric Department Has Surplus of $9,000 Plus the "13th" Bill.

A cheque for $3,967 was presented to Mayor Denne and several members of the City Council by the Utilities Commission at its regular meeting yesterday afternoon. The amount represents the profits of the Waterworks Department after $2,000 had been set aside in the reserve fund.

All three departments handled by the Utilities Commission had a most successful year. In the Gas Department $13,139 was placed in the reserve fund, while the Electrical Department showed a surplus of $9,000, and it is expected that the "Thirteenth Bill" will probably add another $14,000 to this amount.

The members of the Commission were congratulated by Mayor Denne for the able way in which they have handled the three great utilities, as al' three have shown substantial profits.

The meeting with representatives of the City Council was preceded by private discussion and comparing of reports, which will appear in the press at an early date, by the members of the Commission.

Cheque is Presented

Chairman G. S. Matthews presented the reports to the members of the Council present. The Waterworks Department made a clear profit of $3,967.00 during the past year, he said and a cheque for this amount was being given to the City. This amount did not include the total surplus as $2,000.00 was being set aside in reserve funds. Mr. Matthews stated that the dam at the pumping sation was not in good condition, as the cement was beginning to be worn away in places but this will be remedied in the near future. The Commission also intends to establish a sinking fund for the filtration plant the chairman said.

No Reduction in Rates

Due to these two investments, Mr. Matthews said that it would be impossible at this time to consider a reduction in the water rates. It was said, however, that the water was of the purest in the province and that

(Turn to Page 9, please)

WARDEN HOOTON GREETS TANNER

Amenities Mark Conclusion of County Council Session.

DEPUTATION'S VISIT.

Felicitations were exchanged this morning by the wardens and members of the councils of Peterborough county and the united counties of Northumberland and Durham.

Warden G. H. Hooton "bearing his blushing honors full upon him" came up from Cobourg accompanied by Reeve Frank Rickard of Newcastle Reeve W. J. Baker and C. J. Boyce of Percy township council. The Warden, Mr. Rickard, who is chairman of the Finance Committee and Mr. Baker, had instructions to interview the management of St. Joseph's hospital in regard to the settlement of the hospital's claim for $2,164 against the united counties for the care of an indigent woman who had been admitted from Warkworth on May 1, 1927, and who is still a patient.

The deputation from the neighboring counties called upon Peterborough council just before the noon adjournment to-day and were introduced by county clerk Elliott.

"We are just making a neighbourly call" said Warden Hooton. "I wish to congratulate Warden Tanner and also all the members for the honors they have received. We came in to see how things were carried on in your council. We wish you every success in your year's work. and as your adjoining neighbours we hope that in any of our con-

(Turn to Page 9, please)

120 Girls Flee As Historic Hall Burns in England

HASTINGS, Eng., Jan. 31. — One hundred and twenty girls of the exclusive Battle Abbey School fled before dawn today from a dormitory which was destroyed by fire. No one was injured but the historic Abbots Hall, part of Battle Abbey, dating back to William the Conqueror, was completely destroyed.

The hall stood at the reputed spot where Harold was slain by the troops of William the Conqueror during the invasion of 1066.

WHEAT GROWERS IN ALL EUROPE TO HOLD PARLEY

Central and Eastern Countries Invited to Meet in February By Briand.

MUST SELL 1930 CROP.

Suggest Organizing Agricultural Credit Through Medium of Special Bank.

(By George Hambleton, Canadian Press Staff Correspondent)

PARIS, Jan. 31.—The wheat importing and exporting countries of Central and Eastern Europe are making renewed efforts to get together. Early in February national representatives, at the invitation of Aristide Briand, French Foreign Minister, will meet in Paris to endeavor to formulate a workable scheme whereby Rumania, Jugoslavia, Bulgaria, Hungary and Poland will be enabled to liquidate the stocks of cereals they still hold of the 1930 crop. The wheat exporting countries of Eastern Europe, like Canada, suffered from Russian competition and the drop in world prices.

In February also another international committee will meet in Paris to discuss plans for the disposal of future European cereal crops in view. The methods suggested are the organization of agricultural credits through the intermediary of a special bank and the establishment of exchange quotas.

Under the exchange quota scheme, the wheat exporting countries would take an agreed quantity of manufactured goods for an agreed quantity of cereals.

France Has Troubles

In France itself the controversy merrily proceeds over the rural scene. The policy of the new French Government, which last night received a vote of confidence in the Chamber of Deputies, is to endeavor to reduce spread as between French market price of cereals and the prices the French farmer receives. The Laval Government declares that among the defensive measures France is adopting against the menace of a world crisis, protection and rural economies must remain in the front rank.

"In the modern world," the Cabinet's declaration runs, "Agriculture cannot live without protection, and on the stability of our agriculture is founded both our social stability, and the equilibrium of our local markets."

In the controversy, the attack turns largely on the manufacture in France of "chemical bread," or bread made containing adulterants. The Chamber of Commerce of Ardennes has passed a resolution demanding bread be made from pure flour. The controversy reveals that since 1870, the area in France devoted to wheat production has dropped by 1,700,000 hectares (approximately 4,200,700 acres—a hectare being 2 point 471 acres.)

FIND DOCUMENTS LOST FOR YEARS IN COBOURG HOME

Victoria College Records Show Founders Faced Imprisonment For Debt.

Picture of Early 'Thirties.'

Methodist Circuit Riders Saved Academy By Walking Rounds Till Struggle Won.

TORONTO, Ont., January 31 (C.P.). — Long missing records of the early life in the history of Victoria College have been discovered in the home of Rev. Dr. John Beatty, at Cobourg. The books have reposed on the library shelf for nearly 100 years, and include the subscription lists, roll of first students, and data concerning the everyday expenses of students and teachers of a century ago.

The discovery was made by Edwin C. Guillet. The subscriptions show that the founders were desperately hard pressed for cash; that they faced danger of imprisonment for debt; that Methodist circuit riders gave half of their meagre stipend to save the early academy from foreclosure, and walked their circuits until the debt was paid.

The books show the determination of the founders to establish an undenominational school—a seminary rather than a university—which was to have no theological faculty, to be a "purely literary institution."

The records are of great value to historians, who appear to have overlooked the collection.

PREMIER PLACES WREATH IN ARLINGTON CEMETERY

WASHINGTON, Jan. 31. (CP)—Premier R. B. Bennett, of Canada placed a wreath to-day on the monument in Arlington National Cemetery erected by the Canadian Government "in honor of the citizens of the United States who served in the Canadian army and gave their lives in the Great War."

EINSTEIN SAILS MARCH 5.

PASADENA, Cal., January 31. (C.P.). — Dr. Albert Einstein, German scientist, said to-day he would leave California on February 28 and sail from New York for Germany on March 5 on the steamer Deutschland.

Lloyd George Celebrates

This is how the Right Hon. David Lloyd-George appeared walking in the garden of his Churt, Surrey, farm recently, upon the occasion of his sixty-eighth birthday anniversary.

COUNTY COUNCIL REDUCES WAGES FOR ROAD WORK

Laborers Excepted From Cut on County Road Employees.

TEAMSTERS $5 A DAY.

Members Say New Wage Better Than $6 Last Year.

Laborers on the county road system escaped the wage cut which the county council this morning applied to teamsters, patrol men and machine men.

Teamsters' wages are reduced from $6 to $5 a day, patrol and machine men from $5 to $4 a day, but the laborers' wage remains at thirty cents an hour, which is three dollars for the ten hour day.

Deputy-reeve Alex Houston of Otonabee interjected this subject into the concluding deliberations this morning, and Reeve McIntyre said that at $6 a day teamsters were getting a lot more money than the farmers who were paying them.

"You'll have no trouble getting all the teamsters you need at $5 a day" Mr. McIntyre stated. "If you cut their wages a dollar a day they will still be getting a smaller reduction than the farmers have to put up with. This question was threshed out at our nomination meeting, and I know that there is a strong sentiment that our road costs should be brought down nearer to the level of our present income."

Mr. Houston had suggested a $2.50 a day wage for laborers, but Reeve Cavanagh of Ennismore objected that this was going too far.

"That's not enough money for a day's work", said Mr. Cavanagh. "We are paying $3 on our township roads, and I don't think the county should go below that."

Duncan MacFarlane, county road superintendent, remarked that the county was "cutting things down pretty fine."

"You are taking it out of the men and not out of the ratepayers", said Mr. MacFarlane. "You are going to spend a certain amount of money on the county roads anyway."

Mr. McIntyre replied that more work should be done at the reduced cost.

Mr. MacFarlane—"Maybe you will, and may be you won't."

Reeve Hawthorne said that the teamsters could work more profitably at $5 a day this year than at the $6 rate last year.

Reeve Waterman added emphasis to Mr. Cavanagh's protest against a cut in the wage of laborers, and moved an amendment, seconded by Mr. Cavanagh that the laborers' wage remain at three dollars a day this year.

The amendment carried, but the cut affects the teamsters and machine and patrol men.

APARTMENT FIRE CLAIMS 3 LIVES WOMAN MISSING

Two Men Critically Injured in Leap From Blazing Building.

AT BALTIMORE.

Four Alarms Bring Out All Fire Fighting Apparatus in Business Area.

BALTIMORE, January 31 (C.P.). — Two women and a man were burned to death this morning in a fire which wrecked the interior of a four-storey apartment house in North Charles. A third woman was missing and two men, who jumped from the top floor were in a critical condition in Mercy Hospital.

The man who perished was D. Howard, of Baltimore. Miss Marcella Roberts was missing.

The blaze started on the third floor of the four-storey structure, and driven by a brisk north wind soon enveloped the whole building. Four alarms brought out all apparatus in the business area.

Women Identified.

The women who lost their lives were identified as Mrs. Arthur Tucker and Miss Alverta Clagett, who occupied separate apartments. Arthur Tucker, husband of the dead woman, was taken to a hospital after leaping from the fourth floor. He was reported by doctors to have suffered a

(Turn to Page 9 please)

A chain of department stores being established in Sweden will carry 4,000 differernt articles.

HUGE DO-X LANDS AT LAS PALMAS IN CANARY ISLES

German Seaplane Completes First Lap of Atlantic Trip in 7 Hours.

CARRIES NINETEEN.

Fog Prevents Dropping of Mail Bag at Madeira as Planned.

LAS PALMAS, Canary Islands, Jan. 31 (C.P.). — The German seaplane Do-X landed in the harbor here at 3.10 p.m. (10.10 a.m., E.S.T.).

The big ship settled down in the harbor with a great roar of motors, which brought everybody within hearing distance to the waterfront. She had completed this first lap of her projected flight across the South Atlantic in almost exactly seven hours.

Fog Changes Plans.

Fog between Lisbon and the Madeira Islands made a change in her original plans, and Commander Freidrich Christiansen, instead of dropping a mail bag at Unchal as he had intended, eliminated the Madeira detour and came straight here.

A radio message sent an hour before the arrival said that the trip was proceeding on schedule without untoward incident.

This first leg of the flight was 715 miles. The Do-X will stay here at least overnight while her engines are checked. Then she will take off for the Cape Verde Islands, 845 miles away. The long Atlantic hop begins from there.

Nineteen persons, by far the largest number ever to attempt a trans-Atlantic flight in a heavier than air machine were aboard the craft. Departure was at 8.08 a.m. (3.08 a.m., E.S.T.).

From Las Palmas the plane tomorrow will fly to Porto Praia, in the Cape Verdi Islands. After a 36-hour halt, the ship will attempt the most difficult part of its journey, to Fernando do Noronha, Brazil, 1,230 miles distant. A short stop will be made and the craft will proceed to the mainland of Natal and down the coast to Rio de Janeiro. From Rio de Janeiro the plane will continue to New York.

Commanders Confident.

The ship is commanded by Captain Friedrich Christiansen. Clarence Schildhauer, American, is second pilot and navigator for the trip. Before departure both said they had the utmost confidence in the outcome of the flight, and Captain Schildhauer commented:

"Our ship was not built to fly day and night. It was designed to accomplish ten hours' consecutive flight. Therefore we shall be in the air only in the daytime, coming down to sea each evening."

Aged Rebel Sheik Drops Dead in Cell As Sentence Read

ISTANBUL, Turkey, Jan. 31.—The aged Sheik Essad, sentenced to hang for his part in the recent religious rebellion at Menemen, dropped dead in his cell to-day when his guards informed him of his sentence.

He would not have been hanged anyway, it developed later, for the Parliament was ready to commute the sentence to twenty-four years' imprisonment. This would mean life sentence, for the Sheik was 96 years old.

FIVE MEMBERS ON COMMISSION

Will Have Management of Peterborough County Roads.

MONEY BY-LAWS.

The County Roads Commission was appointed this morning by the County Council, on the new basis prescribed by the Department of Agriculture. It is composed of five members as follows: Reeve Coons, appointed for five years; Reeve Leahy for four years; Deputy-Reeve Waterman, three years; Reeve Sanderson of Havelock, for two years, and Reeve Hawthorne for one year.

The motion designating these terms was moved by Reeve Montgomery of of Norwood and seconded by Reeve Humphries of Asphodel. At the end of this year, Reeve Hawthorne's term expires, and he or his successor will be appointed for five years, and one commissioner shall be appointed annually thereafter for a term of five years.

Bylaws Passed

A sheaf of bylaws included three that authorized the borrowing necessary monies, as follows: $100,000, which is simply a bank credit until the new taxes are received; $100,000 for county road work; $28,768.80 for provincial highways, and $10,094.13 for the construction and repair of bridges.

MUST HALT UNDERWORLD REVENUE TO STAMP OUT HOODLUMS' REIGN

"Secret Six" Member Says They May Be Forced to Issue List to be "Shot on Sight."

SPEAKS IN DETROIT.

DETROIT, Jan. 31 (CP)—Col. Robert Isham Randolph, President of the Chicago Association of Commerce and member of the "Secret Six" held out no hope here to-day for ending the "reign of murderous hoodlums" until prohibition is so modified as to cut off the underworld's fabulous revenue.

Here to address the Detroit Board of Commerce, Col. Randolph said the reign of the hoodlums cannot be stopped "as long as gangs are able to pay policemen $3,000 a week to step around the corner and keep one eye closed and to corrupt whole urban law enforcement, from judges down."

He declared his belief that "if we do not stamp out the source of revenue which enables these thugs to practice bribery on an unprecedented scale the day may come when we simply will have to issue a list and say, 'These men are to be shot on sight.'"

20,000 DOUKHOBORS PLAN TO LEAVE THE DOMINION

SAN FRANCISCO, Calif., January 31 (C.P.). — Another migration of the restless Doukhobohs, Russian religious sect, is being arranged, David Russek, banker and landowner of Chihuamua, Mexico, annonuced here.

Russek said he is on his way to Canada to aid in the pilgrimage of 20,000 Doukhobors from the Dominion to Mexico. He estimated moving expenses and the cost of the land they would occupy would total $12,000,000.

CHINESE GOVERNMENT MAKES NEW LAW.

NANKING, January 31. — The Nationalis tGovernment is formulating a special law providing exceptionally heavy penalties against persons convicted of activities inimical to its interests.

The law was interpreted as a means of further increasing the stability of the Nationalist administration, which now enjoys almost worldwide recognition as the sole Government in China.

CITY RENEWS OFFER TO PLOWMEN FOR BIG MATCH HERE THIS YEAR

Finance Committee Approves $1,000 Grant and Banquet as Inducement.

DECISION FEB. 4.

Peterborough is renewing its bid for the international plowing match, and when J. J. Duffus attends the convention of the Ontario Plowmen's Association in Toronto next Wednesday he will be commissioned by the Finance Committee of the city council to offer $1,000 and a banquet for the big competition.

The city's invitation was extended a year ago, but the 1930 match was held at Stratford because by annual alternation western Ontario had the prior claim.

Last night a deputation composed of Mr. Duffus, G. A. Gillespie Reeve. T. Cavanagh of Ennismore, W. Burns, Vincent Eastwood and C. F. Cumming briefly presented all the facts pertaining to the International Plowing Match and Power Farming Machinery demonstration to the committee. Ald. Phelan presided and all the members of the council were present. This plowing classic, according to the written information placed in the chairman's hands, is the largest display of its kind in the world. Its attendance in recent years has ranged from 75,000 to 125,000 people, and Mr. Duffus said he expected seventy-five or eighty thousand at this year's match which will be held early in October There were 437 contestants during the week's competition last year.

Tentative arrangements have al-

(Turn to Page 10, please)

CAR THIEF TRAPPED

GANANOQUE, Ont., Jan. 31. (CP) Donald Harris 18, Montreal, was arrested in a rooming house here last night charged with stealing a roadster from a Montreal garage.

He came as far as Kingston, stopped for a few days enroute at Cornwall. He was arrested here by local police who received word from police headquarters in Montreal.

$45,000 LOSS IN QUEBEC FIRE

QUEBEC, Que., Jan. 31. (CP)—A three-story building, the ground floor of which was occupied by L'Institut Franco-Belge and photographers, and the other two stores by dwellers, was completely destroyed by fire to-day with an estimated loss of $45,000.

SPANISH UNIVERSITIES CLOSE.

MADRID, Jan. 31 (C.U.).—All the universities in Spain remained closed and under heavy guard to-day as a result of a series of riots recently among students agitating against the Monarchy and the Berenguer régime. Rigid censorship was in force, and it was not possible to learn whether the rioting was continuing in other cities.

37 CONDEMNED TO DEATH

ISTANBUL, Turkey, Jan 31. (CP) Thirty-seven persons accused of attempting to start a holy war in Turkey were condemned to death to-day by a military court sitting at Menemen.

POLICE RAPPED ARRESTS FOLLOW

Soo Pastor and Two Toronto Speakers Score Attitude Toward Jobless.

ALLEGE BRIBES OFFERED.

SAULT STE. MARIE, Ont., Jan. 31 (C.P.). — At the close of a meeting under the auspices of the local branch of the National Unemployed Association, Rev. W. J. Cowherd, pastor of the Free Methodist Church, who acted as chairman, Frank Bruce of Toronto, the principal speaker and John Ferris, secretary of the local branch, were placed under arrest by Chief of Police Borthwick and two officers. Nominal charges of vagrancy are being preferred against them. They were allowed to go on their own recognizance, and will appear in Police Court to-day.

Cowherd scored the attitude of the police toward meetings of the unemployed in various centres, claiming they "stood ready to crush the working man" while they had winked at the activities of brokerage firms. He declared that if the local police paid attention to the bootlegging joints they would be better employed than in their present activities against the jobless, alleging that a bribe had been offered to the police to "go easy on the beer bootlegging, but to crowd out the whiskey."

Bruce objected to the jailing as vagrants of unemployed men who are not criminals

FELLOWS VISITS COUNTY COUNCIL, APPOINT OFFICER

Traffic Officer Will Henceforth Patrol County Roads Council Decides.

INSPECTORS REPORT.

T. P. Lancaster, M.P.P., Pays Visit to County Council Favoring Agriculture School.

"The question you have to decide is whether you are going to curtail road expenditures or not. There may be hard times but if the Provincial, City, County and Township governments decided they are not going to do anything, are we not going to make conditions worse" said A. N Fellows, representative for the Provincial Department of Highways addressing the County Council Committee of Appointments this morning.

He pointed out that to curtail expenditures on the roads would deprive many people of work, and he was of the opinion that, "we should be big enough to see this fact in the proper light and accordingly give the men of the County a chance to earn a living. "Whatever you want to spend" he said, "the Provincial Government will be behind it and will spend dollar for dollar."

Reeve J. F. Breckenridge was in the chair. After Mr. Fellows had explained the procedure governing the appointment of the County Roads Committee, he exclaimed, "I am not attempting to say who shall be on the committee, that is up to the County Council.

Subsequently the following committee was elected on the motion of Deputy-reeve G. Fitzgerald of Smith, seconded by Reve T. Cavanagh of Ennismore; Reeves Jas. Hawthorne, R. Sanderson, Jno. Leahy, H. D. Coons and deputy Reeve W. G. Waterman, and Warden Chas. S. Tanner of Lakefield.

To Appoint Traffic Officer

Reeve James Hawthorne of Dummer, addressing the Committee, stated that there was an application from a young man for the position of traffic officer for the County roads. After the matter had been fully discussed in committee it was moved by Reeve Hawthorne and seconded by Reeve Leahy, "that the County Roads Committee appoint a traffic officer for any length of time they deem necessary."

It was suggested in the course of discussion that the officer should be appointed for six months from May to October to patrol all roads under the jurisdiction of the County Council. The officer will wear a uniform and a portion of his salary will be

(Turn to Page 10, please)

Detroit Thieves Steal Hinkler's Trophies

DETROIT, Jan. 31—A trunk containing medals, emblems and other trophies presented to Bert Hinkler, noted Australian flier, for his feats in the air was stolen here last night from the rear of Hinkler's automobile. Hinkler valued the lost articles at $20,000.

The theft was committed within half an hour of the arrival of the flier and Mrs. Hinkler from New York. The trunk was taken while they were at dinner in a restaurant.

"We sat near the window of the restaurant in order to watch the car," Hinkler said, "but after eating we went to the rear to look at a city map. When we went out the straps which had held the trunk in the rumble seat had been cut, and the trunk taken."

DISTRICT PULPITS EXCHANGE PASTORS

Rev. W. R. Archer, Havelock, and Rev. F. A. Kemp, Lakefield, Accept Invitations.

TRENT RIVER, Jan. 31 (Examiner Correspondence).—Rev. W. R. Archer, B.A., of Havelock, has received an invitation to become pastor of Regent Street Church, Lakefield, and Rev. F. A. Kemp of Lakefield has received an invitation to become pastor of Havelock and Trent River charge. Both these invitation are being accepted and will take effect July 1, 1931.

MILLBROOK FALL FAIR BOARD ELECTS R. O. LARMER, PRESIDENT

Small Balance is Shown By Treasurer in His Annual Report.

MILLBROOK, Jan. 31 (Examiner Correspondence).—G. A. Fair, the retiring president, took the chair for the annual meeting of the Millbrook Agricultural Society, held in the Town Hall on Friday afternoon, a fair representation of the officers and directors being present.

The secretary-treasurer, J. N. McGill, presented the financial statement showing total receipts of $4,616.80; expenditures of $4,600.18, leaving a balance on hand of $16.62. The prize list for 1930 totalled in money actually paid out $1,252.75, together with $10 in prizes for the horseshoe pitching competition. There were 1,694 entries in all classes, with a total offered in prize money of $1,571.75; the entries included 232 in the horse classes; 126 in cattle; 105 in sheep; 46 in swine; 222 in poultry; 28 in grain and seed; 137 in roots and vegetables; 172 in fruits and flowers; 275 in dairy and domestic products; 302 in ladies' work; and 49 in fine arts.

The assets include $128.62 in members' fees; grounds valued at $2,000; main building $3,500; horse sheds $1,250; cattle sheds, $1,000; sheep and swine pens, $500; poultry building, $600; office, $200; dining-hall, $300; and grandstand $1,500; total $10,982.62.

Considerable discussion regarding the financial standing of the society took place, and from the practical suggestions offered, constructive action to put matters on a sound basis will probably follow.

Hold Spring Fair.

On motion of W. I. Larmer and W. T. Donaldson, it was decided to hold the spring fair again this year, Thursday February 19, being the date chosen. On motion of H. Tait, seconded by L. W. Smith, it was decided to ask for a departmental judge for the occasion, the names of Percy Bogue, and N. McAdoo, to be suggested, providing the services of either may be secured.

W. I. Larmer and R. J. McKnight sponsored the motion that the usual number of departmental judges be employed at the annual fall fair, and on motion of Harold Tait and Robert McCamus, it was decided to again enter the Field Crop competition in wheat and oats, provided the necessary number of contestants may be secured. Entries for this competition are expected to be in not later than May 1.

The election of officers for 1931 resulted as follows:

President, R. O. Larmer; vice-president, J. L. McCamus; 2nd vice-president, Nathaniel Belch; secretary-treasurer (elected at the directors' meeting) J. N. McGill.

Directors: H. Tate, W. T. Donaldson, R. I. Fallis, R. McCamus, L. W. Smith, J. L. Fair, T. W. McCamus, W. E. Ball, I. W. Larmer, P. Stinson, J. W. Hamilton, A. J. Henderson, H. A. Fallis, L. C. McNeil, J. A. Vance, R. J. McKnight, G. A. Fair, L. H. Winslow, J. H. Paul, J. Whittington, D. Sheppard, P. I. Bentley, F. Lowery, V. R. Hunter, M. McDowell A. H. Jeffrey, B. Sharpe.

Lady Directors: Mrs. Chas. Thorndyke, Mrs. H. A. Fallis, Mrs. J. W. Hamilton, Mrs. G. F. Harrington and Miss Pearl Burnham.

Honorary Directors: John Tate, W. Hannah, H. A. Paterson, F. W. Bowen, M.P., W. J. Bragg, M.P.P., J. H. Hootan, Reeve of Cavan, and P. Stinson, Reeve of Millbrook.

Auditors: Nathaniel Belch and P. Stinson.

On leaving the chair the retiring president, G. A. Fair, thanked those associated with him for their help during the past year, and expressed a sincere hope that the best of success and co-operative service should mark the activities of 1931.

Immediately following the adjournment of the annual meeting, the directors meeting took place; the new

Turn to page 10, please.

Going To England

E. G. Dickinson, public school teacher, who is among those to be sent on exchange to England. His home is in Toronto.

LID DOWN TIGHT ON IMMIGRATION

Decision is Outcome of Parley Between Gordon and Railway Heads.

PLAN FOR SUMMER.

OTTAWA, Jan. 31 (C.P.).—The lid will be kept down tightly on immigration until such a time as the employment situation shows a very great improvement. This is the interpretation which official circles place on the statement issued last night by Hon. W. A. Gordon, Minister of Immigration and Colonization. The statement followed a lengthy conference in the Minister's office, in which Sir Henry Thornton, president of the Canadian National Railway; E. W. Beatty, president of the Canadian Pacific Railway, and Senator G. D. Robertson, Minister of Labor, participated. Others present were Dr. W. J. Black, director of colonization for the C.N.R., and W. N. K. McAllister, director of colonization for the C.P.R.

The railway heads, it is reported in mapping out their summer programs, were anxious to know just what the attitude of the Government was going to be in regard to immigration. The Minister's statement is interpreted as indicating that the railway companies were quite agreeable to limiting the inflow. Evidently the only people who will be allowed in will be bona-fide settlers with substantial capital. A close watch will be kept to bar those who otherwise would get in posing as settlers, and soon afterward drift to the cities.

PRISONERS TELL OF BORDER GRAFT

Convicted River Patrol Inspector Admits Receiving $20,000 in 23 Months.

RUM BOATS PASSED.

DETROIT, Jan. 31.—Twelve former members of the United States river patrol, sentenced recently to serve 20 months in the Federal Prison at Levenworth, Kansas, prior to their departure, related amazing stories of the graft and corruption which existed in the patrol force along the Detroit River.

They told of receiving salaries of $175 a month from the Government and of bribes that ran as high as $1,500 a week; of individual shipments of 4,000 cases of Canadian beer which received the "Go" signal from bribed inspectors, and of a triumphal parade of rum boats that stretched clear across the river.

Practically all the money was spent in high living, cabarets, gambling joints and playing the stock market.

One of the convicted inspectors, Howard F. Baker, 27 years old, admitted having received $20,000 from the bootlegger "pay off" men in 23 months. He served with the patrol.

Mrs. H. S. H. Lewis was recently buried in her rose garden at Marlow, England, by the side of her husband, who died four years ago and was buried there at his request.

An Anglo-American oil tanker has been equipped with a system of sprinklers by which the ship provides its own rain to keep the decks under a thin film of water during hot weather.

Wants No Probation

Daisy Devoe, former "It" girl secretary, as she appears in Los Angeles county jail facing a possible term of from one to ten years. She declares she won't ask for probation but will file an appeal for reversal of the conviction.

REPORT IS READY ON AGRICULTURE

Aid of Kennedy's Plan is Complete Overhauling of Farming Methods.

RADICAL IN NATURE.

TORONTO, Ont., Jan. 31. (CP)—After considerable study, Hon. T. L. Kennedy, Ontario Minister of Agriculture in the province, embodying many recommendations which may have a far-reaching effect on farming in the province if adopted at the coming session of the Legislature. The Mail and Empire says.

While the report or any section of it has not yet been made public, the newspaper says, it is learned that the aim of the proposed legislation is the complete overhauling of agricultural methods, the application of scientific principles, the spreading of agricultural vocational training to all sections of the province, the cutting down of overhead and the elimination of waste and improement in marketing products of the farm.

"The legislation to be asked for by Col. Kennedy is said to be of a most radical nature, the Mail and Empire proceed "but it is believed that the Government will adopt the proposals with little change, due to the confidence which is reposed in the new minister of agriculture, a practical farmer himself.

BENCH DENIES WOMAN JAILED

Wentworth Magistrate on Learning Visitor's Mother Was Dying Showed Leniency.

PRICE NOT IMPLICATED.

HAMILTON, Ont., Jan. 31.—Mrs. L. M. Oliver, of Kenmore, New York, arrested at Fruitland, Ont., and convicted of driving her auto while under the influence of liquor, was not released from custody by the Attorney General of Ontario, according to Magistrate J. F. Vance, of Wentworth, who passed sentence of one week's imprisonment on Mrs. Oliver, later changing it to "suspended sentence," when he found that Mrs. Oliver's mother was dying.

Capt. Elmore Philpott, M.C., Liberal candidate for West Hamilton, in a speech here Thursday night, charged Hon. W. H. Price, Attorney General, with having released Mrs. Oliver shortly after the magistrate had sentenced here.

"Mrs. Oliver was not sentenced to imprisonment and in that case could not have been released by intervention of the Attorney General," the magistrate stated.

STEVENS PROGRESSING

OTTAWA, Ont. Jan. 30. —(CP)—Hon. H. H. Stevens, Minister of Trade and Commerce, who underwent an operation Tuesday was reported today to be making fairly satisfactory progress. Mr. Stevens is suffering some pain but his general condition is described as good.

Air mail and passenger business between Mexico and Central and South America is reported to be increasing.

THREAT[illegible]LED AT TORY PARTY

Must Adopt His Empire Free Trade Policy Says Beaverbrook.

LONDON, January 31 (C.P.). —"If the Conservative Party does not adopt the policy of Empire Free Trade, it is my purpose to break up party," Lord Beaverbrook, energetic leader of the Empire Crusade movement, heatedly replied to a questioner at a by-election campaign meeting held on behalf of Paul Springman, in East Islington last night.

Springman is the official Empire Crusade candidate in a four-cornered contest for the seat. The Conservative nominee is Miss Thelma Cazalet, sister of Major Victor Cazalet, Conservative member of Parliament.

The meeting was productive of a series of rowdy incidents. A storm of booing and cheering greeted Lord Beaverbrook as he arose to address the audience.

At one stage the meeting became so lively that attendants intervened and unceremoniously carried three men out of the hall. At times Lord Beaverbrook found it difficult to make himself heard above the din of interruptions and general disorder and throughout his speech was bombarded with a volley of questions.

One of the interrogators asked the speaker if Springman's candidature was to be taken as a declaration of war.

"Certainly," Lord Beaverbrook replied as the audience once more broke out with an outburst of cheers and booing.

WILL REPRODUCE OLD CASTLE.

NEW YORK, Jan. 31 — The New York American says a full-sized reproduction of famous Kenilworth Castle is to be biult as a branch of the Metropolitan Museum of Art on lands donated by John D. Rockefeller, Jr.

The original castle, at Warwickshire, England, furnished the background for Sir Walter Scott's "Kenilworth."

Railway rates in French Indo-China are being reduced to meet bus competition.

Every man to his trade. My trade is making Peterborough men better dressed citizens. And that I am successful at it numerous smart appearing men in Peterborough will testify.

Louis Green
CLOTHING of QUALITY

CANADIAN NEWSPRINT INDUSTRY ON SOUND PRODUCTION BASIS

Six Companies Have Under Control More Than 50 Years' Supply of Pulpwood.

CRAFT PRICES LOWER.

MONTREAL, Que., Jan. 30. (CP)—Even though heavily mortgaged and forced to carry a crushing overhead, the Canadian newsprint industry, which produced 37 per cent. of the world's supply in 1929 was a sound one in point of production, Dr Charles W. Boyce, secretary of the American Pulp and Paper Association, said yesterday in addressing a number of prominent Canadian executives gathered at the thirteenth annual meeting of the Canadian Pulp and Paper Association.

He pointed out that the six largest companies had under control more than 50 years' supply of pulpwood. Each controlled ten acres or more of land for every cord of annual consumption; a growth of a tenth of a cord per acre per year was all that was required to perpetuate these companies as they existed today. Because of government ownership, the cost of forest control was not yet too burdensome and stumpage prices not out of line. Many of the smaller, independent companies were as well off. "What, then, is to prevent the eventual return of prosperity to the industry?" the speaker said.

He declared that as long as the newsprint industry remained dependant on spruce for pulp, Canada would have the advantage, but he warned that with craft paper at $55 a ton and craft pulp at $30 a ton the prices were perilously near those of ground wood and newsprint, and even though craft paper was brown and wholly unsuited for newsprint the spread in prices was altogether too narrow for comfort to white paper producers. Moreover, he said, the semi-chemical process which had raised havoc in the corrugating board industry was yet to be heard from and there might be possibilities in grinding woods that were cheaper than spruce.

SORE MUSCLES
LIMBER UP QUICKLY
One application of Musterole often brings relief. Used once every hour for 5 hours this "counter-irritant" should give complete comfort.
MUSTEROLE

Tablets Aspirin Bayer Genuine

SAFE for COLDS

Prompt relief from HEADACHES, SORE THROAT, LUMBAGO RHEUMATISM, NEURITIS, NEURALGIA, COLDS, ACHES and PAINS

DOES NOT HARM THE HEART

ASPIRIN
TRADE-MARK REG.

Accept only "Aspirin" package which contains proven directions. Handy "Aspirin" boxes of 12 tablets. Also bottles of 24 and 100—All druggists.
Made in Canada

JOB PRINTING

TO US Printing is more than just putting words into type. It is the creation of a work of art, be it a simple little announcement or an elaborate booklet. Hence we take all the pride of an artist in his craft, in each job and that is the secret of the superlative quality of Examiner Printing.

PHONE 1600

The Peterborough Examiner Limited
PETERBOROUGH - CANADA

PAIN after eating

WHAT many call "indigestion" is very often nothing but excess acid in the stomach. The stomach nerves have been overstimulated, and food sours. The corrective is an alkali, which neutralizes acids instantly. The best alkali known to medical science is Phillips' Milk of Magnesia. It has remained the standard anti-acid with physicians in the 50 years since its invention.

One spoonful of this harmless, tasteless alkali will neutralize instantly many times as much acid, and the symptoms disappear at once. You will never use crude methods when once you learn the efficiency of this more pleasant way. A small bottle is sufficient to show its merit.

Be sure to get genuine Phillips' Milk of Magnesia prescribed by physicians for more than 50 years in correcting excess acid. 50c a bottle; any drugstore. Complete directions for its many uses are enclosed with every bottle.

The Genuine Milk of Magnesia is always a liquid—never a tablet. Look for the Phillips' name on bottle. Made in Canada.

Of Especial Interest to Women . . .

A Pension Bond

Life Income Assured
No Medical Examination Required

No evidence of insurability is required for the purchase of a Dominion Life Pension Bond—an attractive and economical means of ensuring an income for life when you reach the ages of 50, 55, 60 or 65.

Dominion Life Pension Bonds are especially valuable for *school teachers* and *business women* who want something put by so that they can look forward with confidence to the time of retirement. These bonds enable their owners to contemplate an old age of independence and leisure. They guarantee a monthly income for life at their maturity—an income increased by generous interest dividends.

Many attractive features are included in Dominion Life Pension Bonds—cash surrender values, paid-up pensions and optional cash settlements. In addition, if you wish to give evidence of insurability, you can obtain a monthly Disability Benefit which fully protects you in case of accident or sickness.

The evening of life is made more gracious, is filled with more enjoyable interests, when it is free from financial worries. To know that later on, at a definite time, you will be able to retire from the drudgery of daily toil—able to live your own life and follow your own inclinations—with a guaranteed income for life—is to have a feeling of security and confidence that will influence and benefit your whole life. The Dominion Life Pension Bond makes you just this offer. We will gladly give you full information. Send the coupon today.

356

The DOMINION LIFE ASSURANCE COMPANY
HEAD OFFICE: WATERLOO, ONTARIO

The Dominion Life Assurance Company,
Waterloo, Ontario.
Please send me details of the Dominion Life Pension Bond.

Name ..... Age .....

Address .....

OUR PETERBORO OFFICE--172 HUNTER ST.
I. P. McNABB, Manager, Central Ontario.

OUR mutual friend, John Plane, has been giving me some Chips and Shavings from the Workshop of his fertile mind which I propose to share with the readers of this page. It may be that some of these thoughts will not meet with universal approval! If such be true in your case, my reader friend, it does not necessarily prove that John Plane is wrong because you must be right! Is it not possible, think you, that you are both wrong and both right?

Before you decide the question, one way or another, put on your thinking-cap and give the matter a little calm, careful consideration.

Speaking for myself—while I like John Plane—I am not prepared to say that I agree with him in all that he says. Indeed I am not sure that he agrees with it all himself. I sometimes think that he is talking with his "tongue in his cheek." There are moments when I am inclined to believe that he has a middle name, and it must be "Tease."

He has two eyes which might belong to an Irishman in a serious mood—if any Irishman ever has such moods! When he is trying hard to make me think that he really means all he is saying I can see something suspiciously like a twinkle in the eastern and western corners of his eyes.

A WORD OF WARNING.

Perhaps some of our friends will not like all we write this week! For that, I suppose, we should be sorry! But, the funny thing is, we are not the least bit sorry. If you are going to grant freedom of expression without any interference from the police you must be prepared for some utterances with which you can't agree. And if you have decided that you are only going to read or listen to such things as you can say amen to, you are going to lead a very solitary and silent existence.

There are certain magazines for which I subscribe, to all of which I can't subscribe! Again and again I find myself in hearty disagreement with things I find upon their pages—but I would be very foolish to give them up on that account. I find them stimulating even when I come dangerously near being mad with them.

It has been said that anger is a short madness. Take my advice and don't lose your sanity, even for a short time! The less we do and say when we go mad the better for everybody, and the less we go mad the better for ourselves. He is far gone who hurts himself to wreak his vengeance on others. Don't cut off your nose to spite your face.

WE ONLY ARE TO BLAME.

Let us suppose, for a moment, that you occasionally read some things on this page to which you can't subscribe—is that any reason why you should stop your subscription? You can't buy a better Peterborough paper than "The Evening Examiner," which comes out also in the morning!

If you stopped reading it, where would you get any up-to-the-minute authentic news of the city? You would never know when any of your neighbours' children came home from college. Nor would you know when little Sally Smart "threw" a party and had little Solomon Slow and several of her other boy friends bring her birthday greetings. And think how much poorer you would be if you did not know these things! No, no! you simply can't stop your subscription because you don't like some of the "foolish" things John Plane says.

For anything you don't like on this page, please don't blame any of the staff, such as editors, the proof-readers, the switch-board operator, the machine men—some of whom have to endure the ordeal of setting this "stuff" up week by week—the clever young lady who keeps her eye on "Society" and whose office, these days, looks like some second-hand store. Don't even blame it on that cheery chap who, late at night or in the small hours of the morning (if you should happen into The Examiner office at such hours) makes you think of SPRING with its swish of brooms and background of fine dust. John Plane and your humble servant take full (fool) responsibility for this conglomeration of words!

The Hour Of Prayer

O THOU, by whose name we call ourselves, we are humbled this day, for it is known abroad that shrewdness and wisdom and wit and prosperity have paused at our door and crossed our threshold, but we know not whether there be any voice to say "The Master is come." Pain would we have men take knowledge of us that we have been with Thee, yet no words nor gift nor mighty deed can tell that tale. Possess our hearts, then, we beseech Thee, that our unstudied attitude towards the meanest of Thy creatures may be Christian, that all the the tests of the commonplace may find in us the spirit of Jesus. Amen.

Send along the flowers if you will! We are fond of roses, even if the month is not June. Keep the thorns and the hammers. We have one thorn in the flesh now, and that's as much as we can bear. If you feel like "knocking," use your energy to boost the sales of The Examiner. It is a good paper and deserves to be well spoken of by its many friends. Its few foes have all gone to Florida for the winter. They are such good Canadians that they don't want to spoil the Rockies.

WHAT'S ON THE AIR?

Have you heard it or read it? Why, the Dominion House of Commons is expected to take some action on the Aird report advocating the nationalization of radio in this country.

John Plane said to me: "In their consideration of the matter, the honourable gentlemen in Parliament assembled will be confronted with two illustrative cases—the case of Great Britain and that of the United States. Great Britain, they will find, having taken into consideration the fact that radio constitutes a natural monopoly, has placed it directly under governmental control with the formation of the British Broadcasting Corporation. The United States, on the other hand, with its customary Rooseveltian dread of the monopoly idea, has left this gigantic instrument in the hands of the commercial interests.

"The British public listens daily to programs calculated to appeal to adult minds. The radio public of the United States listens daily to programs calculated to appeal to the mentality of thirteen-year-olds. Canada, to date, has elected to follow the United States. The only difference has been that the Canadian programs have been, with one or two exceptions, worse than the U. S. offerings.

"We have one broadcasting station in Canada, located not a hundred miles from here, maintained and supported by some concern which manufactures some ill-natured or d-natured liquid, which, for weeks now, has been utilizing its share of the natural monopoly to hold out to its listeners the evils of Government ownership. If many of the statements which I have heard coming from this station have not parted company with the truth, then I have never been at any time in the company of truth!

ANNEXING CANADA

"It's not for me to say," continued John Plane, "that Government control of the radio would bring us into an air paradise, but some of the reasons given—while I am being asked to urge my representative at Ottawa to oppose the nationalization of radio and leave the aether free to the infantile droolings of a coterie of half-educated, high-pressure salesmen—are far from being convincing.

"'Free! free! free! Absolutely free!' is the enticing manner in which the present programs are described, in the language of the patent medicine vendor. Nationalization would mean that radio would be supported by increased taxes and would be administered by civil servants, they say. Such a statement is as far from the truth as Hell is from Heaven, and the interests responsible must know that it is not true.

"Even the most cursory examination of the British system is enough to explode this fallacy.

"And the broadcasting station which is the chief offender in this respect is content to break up its days on the air into periods in which phonograph records are broadcast by courtesy of the manufacturers of Somebody's Can Opener or So-and-So's Woollen Underwear, and to give the greater part of its nights up to programs originating in New York City and advertising American-made products.

"If Canada does not wake up and listen-in a little more carefully it is going to be annexed by way of the air!"

Hold on, my friend before you sit down and, having dipped your pen in vitriol, write some scathing words of condemnation! The above is not an argument either for one side or the other. It is only an effort on the part of a plain person to make you THINK!

MY MORNING PAPER.

For several years now I have been a most consistent reader of a certain morning paper which I shall refrain from naming. It is enough to say that its headquarters are in Toronto. Anything more might seem like free advertising. It is not the only morning paper that I read, but it is the one I read most consistently. At times I find myself completely out of accord with its utterances; but that is no reason why I should refrain from reading it. In spite of its faults, I will continue to read it.

Lately it has been talking like some old woman whose nose has been too close to a bottle of Scotch with the cork newly drawn. To me it has seemed to have been sniffing something which has gone to its head and led it to give a delightful exhibition of how free a paper can be with its speech when it is seeing red with one eye and green with the other.

DON'T MISQUOTE.

I have a ministerial friend in Toronto, a **prince**, although his friends are content to call him just **plain** "Rupert." The other morning I noticed that he "broke out" on the front page of "my morning paper." At first sight I was wicked enough to think that it was "a put-up job." If he were correctly reported he must have been feeling "extry" bad before if he felt better afterwards. I am going to suggest to him when next I see him that he might spend his time more profitably in seeing that the theological students are kept straight. The University of Toronto has a lot of highly trained, well educated and really cultured professors, and they have as much right to "freedom of speech" as "my morning paper," my dear friend, the Rev. Rupert, John Plane, or Allan Fairbairn. And it should be beneath the dignity of "my morning paper," my ministerial friend in Toronto, or any other poor sinner, to twist their words to make them mean something entirely different from what was originally intended.

Moreover, when a minister sets out to preach a sermon he should use his text as a text and not as a pretext. The Bible does not say anything about "An Old Covenant on a New Cart," but it does speak about "the ark of God" having been put on "a new cart." The devil has always been an adept at misquoting the Scriptures. Let those who claim to be the servants of Christ be careful to see that they do not fall into the same error.

A CLOSING WORD.

There is a weekly paper which, judging by its name, must come off the press some time between Friday and Sunday. It has been saying some rather pertinent things to "my morning paper." And so far as I have seen its remarks have not yet brought forth any kind of a reply. A closing quotation from one of its recent editorials might very properly close this column.

"Discretion forbids that we discuss in detail what would happen if our Lord should suddenly appear at a public meeting in Toronto and recite the Sermon on the Mount. Strangely enough, the Toronto newspaper which has been hysterical in denouncing those who differ from the police authorities, has for years been intimating to its readers that the Second Coming of our Lord is at hand. Obviously our Lord's utterances would find no more favor in Toronto police circles than they did with the High Priests at Jerusalem.

"To anyone familiar with the Scripture the divine analogy naturally suggests itself. . . .

"It is an absurd and tragic situation. But, if we may be permitted to quote the Toronto 'Globe' against itself, 'A little more straight thinking will get this matter corrected in the proper way.'"

• • •

Save us all from seeing faults where there are none. And if there be a few things amiss don't let us make every mouse into an elephant. None so wise as the man or the woman who knows nothing. Their ignorance is the mother of their impudence, and the nurse of their obstinacy. It is very likely that men—whether they have to do with newspapers, broadcasting stations, pulpits or public office—are far from being Perfect! The best garden may have some weeds in it, and every farmer knows that the cleanest corn may have some chaff, but cavillers cavil at anything or nothing, and find fault for the sake of showing off their own extensive knowledge. Some people, sooner than let their tongues or their pens or their typewriters have a holiday, would complain that the grass is not a nice shade of blue, and try to make us believe that the sky would have looked much neater if it had been whitewashed.

Yours in great trepidation,

Allan Fairbairn.

DON'T try to scare me by telling me that nationalization of radio will mean tyranny. We have tyranny now whether we have wakened up to the fact or not. If I have to choose between two kinds, I'd rather have it centralized than diversified.

St. Paul's
Presbyterian Church
Rev. Wm. Allan, Minister.
H. B. Chenhall, B.F.C.O., Organist.

At 11 a.m.
Rev. J. E. J. Millyard
George Street United Church
Solo ..... Selected
Harold Coulson.
Anthem—"Arm, Soldiers of the Lord" .... Booth

At 7 p.m.
SIGNS OF THE TIMES
WHAT ARE THESE?
WHAT DO THEY MEAN?

Are we going to reach a state of millenial bliss and security by evolution or by revolution?
Is there any prophetic significance in events as they are transpiring in India, China, Russia, or in Italy under Mussolini?
Did the last war end wars, or is the stage being set for something worse?
What did Jesus mean when He said, "O, ye hypocrites, ye can discern the face of the sky; but can ye not discern the signs of the times?"
Because fanatics and fools have played fast and loose with Prophecy, is that any reason why we should leave it alone?

ORGAN RECITAL, 6.45—
Fantasie ..... Lemmens
Priere ..... Lemmens
Duet—"O Divine Redeemer" ..... Gounod
Mrs. Bruce Munro, George Coleman, Jr.
Anthem—"Come Unto Him" ..... Gounod
Sunday School at 3 o'clock.
Mid-Week Service, Wednesday at 8 p.m.

Woman

A masculine woman and a feminine man are equally out of Nature, but with this difference: that whereas the woman of the male temper only fails to be agreeable, the man of the female temper makes himself contemptible.

—Professor Blackie.

A Gentleman

A gentleman is a man who combines a high and well-grounded self-esteem with a habitual, nice and delicate regard to the rights and feelings of others. According to this definition, the person who incurs a gambler's debts, and pays them, while his tailor's bill remains unpaid, is not a gentleman.

—Professor Blackie.

If you have something that will do somebody else more good than it will you, give it to him.

A great heart has no room for the memory of wrong.

ROMAN CATHOLIC ST. PETER'S CATHEDRAL
Masses at 7.30, 9, and 10.30 a.m.
Vespers at 7 p.m.

ANGLICAN

ST. JOHN'S CHURCH
Rev. E. C. Blagrave, D.D., Rector.
Rev. E. B. James.
Septuagesima.
8.30 a.m.—Holy Communion.
11.00 a.m.—Rev. D. B. Rogers will preach.
3.00 p.m.—Sunday School and Bible Classes.
7.00 p.m.—Rev. D. B. Rogers.
8.30 p.m.—Lecture on the Passion Play in Parish House by Rev. D. B. Rogers.
Frederick G. Mann Organist and Choirmaster.

ALL SAINTS' CHURCH
Cor. Rubidge and Sherbrooke Sts.
Rev. J. D Paterson Rector
11.00 a.m.—Holy Communion.
3.00 p.m.—Bible Classes and Sunday School.
7.00 p.m.—Evening Prayer.
PLEASE NOTE — The Adjourned Vestry Meeting will be held in the Parish Hall on Tuesday evening at 7.30. The Rector particularly requests a full attendance of Church Members at the Sunday morning service—a matter of importance will be presented to the Congregation.

ST. LUKE'S CHURCH
Corner Rogers and Robinson Streets
Rev. George J. Bousfield, B.A. Rector
Services at 8 a.m., 11 a.m., and 7 p.m.
Sunday School and Bible Class 2 p.m
Holy Baptism by Appointment.

ST. GEORGE'S CHURCH
Braidwood Avenue
(Second Street South of Exhibition Ground)
Rev. J. L. Hughes, Rector.
Septuagesima.
8.00 a.m.—Holy Communion.
10.00 a.m.—Sunday School
11.00 a.m.—Choral Eucharist.
7.00 p.m.—Evensong.
Monday — Feast of the Purification.
10.00 a.m.—Holy Communion.

ASSEMBLY GOSPEL HALL
(Brock Street, near Aylmer).
Evangelist Wm. Pinches, of Niagara Falls, Ont., will (D.V.) Preach the Gospel on Sunday Night at 7.00 o'clock, and Each Night Next Week (except Saturday) at 8.00 o'clock. A hearty invitation is extended to the public.
Come and hear him.

THE UNITED CHURCH OF CANADA

MARK ST. UNITED CHURCH
Minister: Rev. A. E. Thornley, M.A.
Leader and Organist, Mrs. W. A. Greenslade
Public Worship at 11.00 a.m.—Subject:
"A Contrast of the New and Old."
Sunday School at 2.45.
Evening Service 7.00 p.m.—Subject - "Individuality."
Master Clifford Cruikshank will sing in the Morning and Mrs. Braund in the Evening.

KNOX
Rev. Wm. McDonald, B.A., B.D. Minister.
Mr. Wm. R. Potter, Organist.
Services of Worship — Morning and Evening.
Seats are free. All are welcome.
11 a.m.—"CREATION, AND CREATION'S CROWN; THE IMAGE OF GOD."
7 p.m.—"BEARING THE BRANDS OF JESUS CHRIST"
Suitable Anthems and Hymns of Praise.
3 p.m.—The Sunday School meets for worship in Departments, and for Scripture study in Classes for all.

TRINITY
'The Family Church
REV. DAVID WREN, M.A., B.D., Minister
Special Young People's Day
REV. W. E. WILSON OF TORONTO
Pastor of King St. Mission
will be guest speaker for the day. Mr. Wilson is familiarly known as the "Padre to the Down and Outs." For 20 years he has been their friend, and is a man with a real message worth hearing.
11 A.M.—Rev. W. E. Wilson will preach.
3 P.M.—Sunday School and Bible Classes will meet in Reid St. Hall.
6.45 P.M.—The usual service of song. This service has proven to be a great factor in building up the evening congregation.
Rev. W. E. Wilson will preach a special sermon to young people on his experiences in down-town work. Trinity Club and their friends will fill the centre pews of the church.
After the evening service, there will be a fireside meeting in Reid St. Hall, when the young people will be at home to their friends. The speaker of the day will be guest of honor.
A Cordial Invitation to All of These Interesting Services is Extended to the Public

GEORGE ST. UNITED CHURCH
PASTOR
REV J. E. J. MILLYARD
COME TO CHURCH
11.00 A.M.—
REV. WILLIAM ALLAN
Of St. Paul's Presbyterian Church.
Junior Church for Children of Public School Age.
3.00 P.M.—SUNDAY SCHOOL.
7.00 P.M.—
"AN APPALLING ALTERNATIVE"
6.40 p.m.—ORGAN RECITAL OF BACH MUSIC.
Chorale Prelude, "Come Thou Now." Prelude in E flat major. Kyrie, "God, Our Everlasting Father."
David R. Howat - Organist and Choir Director
COME TO CHURCH
A PEOPLES CHURCH WITH A POPULAR MESSAGE

Bethany Tabernacle
(GEORGE STREET)
10 a.m.—BIBLE SCHOOL. Come! Bring the Children!
11 a.m.—MORNING WORSHIP.
7.00 p.m.—
"HEAVEN---THE ABODE OF THE RIGHTEOUS"
IS IT REAL? ARE YOU HEADING THERE?
— COMING —
BOSWORTH EVANGELISTIC CAMPAIGN
BEGINNING SUNDAY, FEBRUARY 15.
CHRISTIAN AND MISSIONARY ALLIANCE.
REV. G. H. JOHNSON, Pastor.

St. Andrew's United Church
Rev. Charles V. McLean, M.A., Ph.D., Minister.
11.00 o'clock—PUBLIC WORSHIP,
7.00 o'clock—Subject:
"THE FEATURES OF THE CHURCH"
6.00 o'clock—Fireside Hour, under auspices of Young People.
Mrs. Ross A. Williamson, Soloist.
Mr. Thomas Phillips, Choirmaster.

PARK STREET BAPTIST
REV. J. L. HARTON B.Th., Pastor.
11.00 a.m. - 'INSPIRATION OF SCRIPTURE"
3.00 p.m.—SUNDAY SCHOOL.
7.00 p.m.—
"Stepping Downward"
Fourth in Series on DAVID.
B.Y.P.U. Monday Night at 8
Come along and enjoy an hour with the Young People.

ST. JAMES' United
(Corner of Romaine and Aylmer Streets)
REV A. E. MOORHOUSE, Minister. MR. F. E. STEVENS, Organist.
11.00 a.m. - - "THE THING TO DO"
3.00 p.m. - The Church School and Brotherhood
A new record to make. 600 at our School.
7.00 p.m. - "PAUL THE NON-CONFORMIST"
Every Service a Service of Joy and Praise.

CHRISTIANS gathering in Jesus' Name, will hold THREE SERVICES TO-MORROW in
LEGION HALL
Sunday School, Three o'clock.
MORNING WORSHIP - Eleven o'clock
At Seven o'clock - THE HAPPY SONG SERVICE
And the Telling Forth of the GLORIOUS GOSPEL.
Come All.

Murray Street Baptist
REV. J. H. SUTCLIFFE, M.A., B.D., MINISTER
AT 7.00—
"MY COMPANIONS"
Fifth Sermon of Series on
YOUNG PEOPLE'S PROBLEMS.
Mr. Sutcliffe will Sing.
11 a.m.—
COMMUNION.
Dr. S. J. Graham, Choir Director Arthur Collison, L.A.B., A.D.C.M., Organist

FULL GOSPEL REVIVAL SERVICE
Regent Theatre
SUNDAY NIGHT 7.30
Subject:
"IN THE LION'S DEN"
By EVANGELIST M. C. WARD
A Hearty Welcome extended to All Classes.
A Special Invitation to the POOR.
REV. G. A. CHAMBERS in Charge.

The Sort Of Men Some Men Are.

MAN is a creature too much inclined to warm himself by the sparks of his own fire, though he lie down in eternal flames for kindling them. Though Noah's dove made use of her wings, yet she found no rest but in the ark. Duties can never have too much of our diligence or too little of our confidence. "For he that is entered into rest hath ceased from his own works, as God did from His." A believer doth not perform good works to live, but he lives to perform good works.

Sounds Well—But!

THE theology of some men is a bright bubble, blown into life by the fervour of devout passion, and pictured all round with the most pleasing forms and colours of devout fancy. Very pretty as long as it floats loosely in the air, but pricked with the slightest todch of severe reason or shrewd common sense, it bursts into nothing.

The Examiner

The Examiner is a member of the Audit Bureau of Circulation.

The Daily Examiner, published every (awful) evening by The Peterborough Examiner, Limited Office: 419 George Street. $6.00 per year delivered in City; out-of-town subscribers by mail $4.00 a year.

U.S. REPRESENTATIVES.

Special U.S. Representatives—W. H. Stockwell, 629 People's Gas Building, Chicago, Ill.

New York—Chas. P. Miller, 225 Fifth Avenue.

Advertising Rates on Application.

R. M. GLOVER, Managing Director.

PHONES—Editorial, 1601; Business Office, 1600. Private Branch Exchange to all Departments.

SATURDAY, JANUARY 31, 1931

THE PROVINCE SHOULD PAY.

With the opinion expressed by the members of the County Council yesterday that the municipalities should not be called upon to pay the expense of preparing voters' lists for provincial elections, The Examiner is thoroughly in accord.

This is just one of the many expenditures foisted upon the municipalities by the Ontario Government, and probably the most difficult of all to logically justify.

The voters' lists are prepared for the benefit of the Province; it seems, therefore, to be a matter of simple justice as well as of ordinary common sense that the Province should pay for this work.

The Province in reality does nothing of the kind; the municipalities have to do the work and foot the bill, and probably will have to go on paying until there is a united effort to secure a change in the arrangements.

The municipalities throughout Ontario should pool their opposition to this and other expenditures from which they have a right to demand relief, and put on a demonstration that will convince Queen's Park that they are in earnest in seeking justice.

Only a real effort will accomplish anything in that direction.

HELP BADLY NEEDED.

Citizens of Peterborough who are in a position to help should not fail to note that The Examiner Relief Fund is practically exhausted, despite the fact that the need of assistance is probably greater now than at any time since the depression began.

The Examiner is constantly in touch with cases where help is badly needed, cases that cannot be dealt with for one reason or another by the Central Charity Board, cases that must be dealt with promptly if dire suffering and distress is to be averted.

With the generous co-operation of many kind-hearted people, it has been possible for The Examiner to take care of a large number of families through a period of want and privation, but as the situation stands now the treasury has been emptied, while the relief work must go on.

The Examiner, therefore, appeals to its readers to stand by; those whose incomes are unimpaired by the industrial crisis can accept our assurance that the need was never greater, and that every cent subscribed will be used in the helping of deserving cases, in aiding families who are finding a battle against winter conditions with the family income stopped completely or sadly reduced a losing fight.

Let us have your donation; it is urgently required.

BRINGING THEM TOGETHER.

The annual dinner of the Peterborough Industrial Exhibition Board and the work of the board throughout the year are valuable factors in bringing about what Dr. Christie of the Ontario Agricultural College urged the other day, namely, better co-operation between urban and rural residents of this district.

Mayor Denne, president of the board, drove the same idea home in characteristic fashion at Thursday's function when he pointed out that a bigger city meant a better market for the farmers of this section, and that both city people and farmers must work together for the common good.

There is nothing new in the statement that whatever helps agriculture also helps the man in the city, or that whatever injures the urban dweller also hurts the man out on the farm.

The truth of that assertion should by this time be generally recognized.

What is needed is more practical efforts to bring the two sections of our population into closer working relations, and to get down to something concrete as suggested by Dr. Christie on Monday.

The Exhibition Board has supplied a common interest and a common cause for many farmers and many residents of this city, and if there is any real desire to accept the advice of the head of Ontario's Agricultural College the members of the board from their experience in working together should be able to offer very material assistance.

A WARNING TO PARENTS.

Parents would do well to keep in mind the warning words uttered by Judge O'Connor in a motor car accident case here yesterday that the practice of young boys and girls sky-larking about the highways of the Province late at night in automobiles is one that inevitably must lead to trouble, to accident and possibly to death.

His Honor declared that for this condition parents were as much to blame as were the young people themselves, and undoubtedly that is the case on a good many occasions.

There is not enough supervision on the part of the parents—sons are allowed to take the family car for nocturnal excursions, and daughters are permitted to go out night after night with few questions asked and evasive answers accepted.

It seems nobody's business where the young people go or what time they return, and such freedom is almost certain to result, as Judge O'Connor pointed out, in reckless driving and often in a serious accident.

It is truly a condition that should cause concern, for flaming youth when given charge of a high-powered motor car and allowed unlimited latitude is a dangerous agency to let loose on the highways.

Much of the responsibility for putting an end to this kind of thing rests upon the home; if the parents fail it is a difficult matter for the law to save the situation, for it usually does not step in until the damage has been done.

BRITISH DEBT TO THE U. S. A.

(From the New York Times)

Sir Robert Horne who was Chancellor of the Exchequer when Lloyd George was Prime Minister, has taken up the latter's charge that the debt settlement made with the United States was imprudent and disastrous. This complaint has been frequently heard in England. It was once echoed by the present Chancellor of the Exchequer, Mr. Snowden. But Sir Robert maintains that the agreement was the best that could possibly have been obtained. He admits with obvious irony, that such a financial wizard as Lloyd George might have extracted better terms from the hard-hearted Americans, but asserts that nobody else could have done it. Being himself in this country at the time, and knowing something of American sentiment, he contends that if Mr. Baldwin had not closed with our debt commission when he did, he could not have got so good a settlement later.

In one point Sir Robert Horne appears to be in error. He presents our Government as pressing the British. This is scarcely accurate. Our negotiators regarded Great Britain as an honorable debtor, able and willing to meet her note of hand. Indeed, she had been paying on her debt before the settlement was reached. The agreement was come to in 1923, but the treasury report for that year shows that up to Nov. 15, 1922, Great Britain had paid into our treasury the sum of $141,181,641. The question was readjustment of the total debt and fixing the annuities and the rate of interest. This country had no occasion to "press" England. She was already paying us and we were sure that she would continue to do so.

Moreover, Sir Robert Horne overlooks the fact that Great Britain had a powerful motive for arriving at a debt settlement with us. It was a part of her forward-looking plan to restore the pound sterling to par. It had been quoted as low as $3.18. Some English economists like Mr. Keynes argued that it was impossible to restore the pound to its full value of $4.86, and that it ought to be stabilized at about $3.65. But the Baldwin Government steadily pressed on with its financial plans, and by 1925 had got the pound back to its pre-war value. In this recovery, which meant a gain of billions for British commerce and banking, there could be no doubt that tht settlement with the United States played an important part. Indeed, more than one public man in England, and many economists and financiers, have admitted that what Great Britain is paying to the United States under the debt settlement is a mere trifle compared wih the great advantages which she won for herself, partly by reason of it.

25,000 MISSING IN 1930.

Captain John H. Ayres of the Missing Persons Bureau of New York City stated that during the year 1930 there were 25,000 people reported missing in that city.

Included in that list there were 3,500 boys and 2,450 girls, most of them being of what we would regard as school age.

That makes a total of 5,950 children who have been reported as missing during the year.

Where do these people go? What happens to them? It is as though sufficient people to make the towns of Mitchell and St. Marys and the city of Stratford simply vanished during the 365 days of a year. Taken on a daily basis it would mean that each day in New York City during the year 1930, 54 persons picked up and went away and left no inkling of their whereabouts.

It is, indeed, a strange commentary upon life in that great city. Reasons advanced are longing for adventure, dissatisfaction with conditions at home, being carried away with the idea that there is a great time awaiting if the home ties can be broken, and back of that again the miserable and sinister influence that seeks to prey upon young girls accounts for many of the disappearances.

Fortunately the average community in Canada has very few of such cases. It seems to be a condition which grows with the size of the place. It is probably due to an unnatural outlook based on fictitious estimates of what life holds in store. In the smaller centres life is more real; we come more to grips with things as they actually exist, and there are not so many places where drawn curtains excite curiosity regarding what is going on behind them.—Stratford Beacon-Herald.

EDITORIAL NOTES AND COMMENT.

Old man winter showed yesterday that he still has a kick or two left.

There should be a real January thaw in the Hamilton district with the political by-election warming up every day.

Winston Churchill is spoken of as the possible leader of the United Empire party. There would be plenty of fireworks at least with such a chieftain.

And now Peter Heenan wants to drag Charlie McCrea into a political debate. The thing seems to be contagious.

The County Council is complaining about the high cost of education, and has plenty of company in that grievance.

Each new popular song is good for one thing at least. It helps us forget its predecessor.—Akron Beacon-Journal.

How many millions of revolvers are stowed away for use in this peace-loving nation of ours?—Detroit Free Press.

Don't flatter yourself. If he grins before your story is finished he has thought of one to tell you.—Kingston Whig-Standard.

The snow is beautiful if you are watching the other fellows shovel it.—Milwaukee Journal.

The Pope has blest the automatic telephone exchange at the Vatican. Nobody ever blesses automatic telephone exchanges in this country.—Punch.

And now the busybodies have dug up an old scandal about former President Coolidge. They find that he once sang in the choir.—Minneapolis Journal.

Experts say that women's feet are two sizes larger than they were twenty years ago. From trying to fill men's shoes?—Jersey City Journal.

It must have been a poor Christmas for those thieves who broke into a Western Ontario brewery and carried off 20 or more cases of 4.4 ale in mistake for that of the stronger variety.—Brockville Recorder and Times.

Bride: These eggs are very small. I must ask the egg dealer to let the hens sit on them a little longer.—Nebelspalter, Zurich.

"I don't believe," says Miss Peggy Joyce, "I shall ever marry again." If she doesn't, it will be the first time.—Detroit News.

Still there are Americans who would drink even if they didn't have prohibition.—Brandon Sun.

News of Our Own Village

If times doesn't brighten up it looks like this little community will need a bigger Court house owing to all the folks not being able to get in to hear the trials these days.

A conflagration give the fire lads a lot of work early Fri. a.m. and caused some of the villagers to lose their beauty sleep.

The village Kiwanians is planning some Kute Karnival Kapers at the local ice palace next Fri. nite, which looks like a good time will be had by all.

Grip is being indulged in by some of our best known citizens, but otherwise the health of the community remains normal or thereabouts.

A show called Mid-nite Maids played the Opry House in the village this week but luckily only 1 nite.

Our intermediate hockey players will miss their bath this week owing to the boys having to play a game in Bowmanville west of here Sat. nite. Hockey oughta be barred bath nites say we.

Four fiddlers from the Hart House, Toronto, west of here, is due to play a program in the village next Wed. nite, and our musical experts is expected to turn out in mass as it were.

The county councillors has been swapping yarns and doing some business at their regular meeting in the village court house this week. Charlie Tanner of Lakefield, our northern suburb, was elected Warden of the same. We're glad to see a local boy making good.

Snow shovelling was a favorite exercise here the latter part of this week owing to the fact it blizzed here most of Fri. No butterflies was reported by Walt Peters our weather shark.

Ford Strickland our local member expects to spend some time in Toronto west of here next month, Geo. Henry having decided to call the Legislature together during the same.

Many of the folks that was at the motor boat show at New York south of here, will visit us this summer Frank Stinson sez, but admits some won't. They're all welcome sez we

—F.D.C.

A Thought

FREEWILL

Theodore Parker used to say that man's life was only about three parts out of the hundred freedom—the rest, necessity. That is not much to claim for free will—the veriest necessarian might concede so much! But even three per cent. of moral freedom, if made the most of, and constantly turned over, may mount up gradually to a considerable increase of that stock-in-trade with which may started. It is that little free part of man's own, even if it be only three per cent., which, not buried in the napkin of indolence or fatalism, but put out to interest in busy, striving life, has brought man from a state of savagery up to civilization, and in which lie the possibilities of further progress still—the potentialities of the hero, sage, and saint in this world, and of the angel in the life to come.—Brooke Herford.

INDIAN RIVER.

Mrs. William Bolton, of Peterborough,, spent a few days this week with her sister, Mrs. Victor Craft.

Mr. and Mrs. R. Macklin, of Rose neath, were recent guests of Mr. and Mrs. Herbert McKay.

Mr. and Mrs. Victor Craft, with the former's sister, Mrs. E. Harrison, of Peterborough, spent Dunday at the home of Mrs. S. Huston, of Otonabee.

Mrs. William Bolton was a guest of her sister, Mrs. S. Huston, recently

Mr. Robert Craft was a visitor at the home of his daughter, Mrs. C. Howson, of Otonabee, during the past week.

Mr. and Mrs. Herbert McKay and family motored to Peterborough to visit Mr. and Mrs. Bruce Parker, recently.

Mr. John Pallin was a recent business visitor to Peterborough.

BURNING BEAUTY

By TEMPLE BAILEY

(Continued from yesterday.)

Tony was urging: "My dear, my dear, why not be gay and happy. We could be married in a minute and join the others in Florida."

Why not, indeed? Never to go back again to the grim old house in Washington Square, never to walk up the stairs with their frightening shadows, never again to be alone in the attic room. She found herself wavering.

It was old Anthony who saved her. He came to the door of the gallery and spoke to them. "This is great luck, Virginia, I arrived unexpectedly. Mrs. Fields told me you were here with Tony."

Virginia ran towards him, 'I've been kidnapped. By your son."

She was laughing, yet old Anthony felt that behind her light words was a deeper meaning. He laid his arm protectingly about her shoulders. "You're safe enough with me."

Tony protested, "Look here, Dad, aren't you on my side? I've been trying to make her see that she belongs up there with the rest of them," his gesture indicated the portraits.

Old Anthony spoke with heartiness, "Nobdoy wants it more than I. What about it, my dear?"

"I'd like it in a way," Virginia confessed. "But you can't marry a man simply because he wants to hang your picture on the wall."

Tony flushed, "So that's the way you look at it?"

She held out her hand to him, "I'm sorry."

He lifted the hand to his lips, 'Not half as sorry as I am."

The three of them lunched together, and Virginia sighed when at last she said she must go. "It's like Cinderella leaving the ball."

"You don't have to leave it."

'Yes, I do, Tony. But it has been glorious while it lasted."

While Tony went to order the car brought up, Virginia had a moment alone with old Anthony.

"May I say this to you?" he asked, "that you might go far and do worse than marry my son."

"I know. Perhaps I'm taking the wrong road. But I must follow it."

As she drove home with Tony they talked of everything but that which was in their heart and it was not until they came again to Riverside, where the whole scene was changed by the slant of the afternoon sun, which spread a sparkling haze over the landscape and turned the Jersey sky to pale saffron and the river into a molten flood, that Tony, his voice rough with emotion, asked, "Is there anyone else?"

She did not look at him, "Yes."

"Is it—Michael McMillan?"

She nodded.

He bent down to her, "I shan't give you up," he said, "remember that, Virginia. I shall never give you up."

When they reached the house, he stood in the hall and asked a favor. "Let me come!"

She shook her head, "I mustn't."

"Does McMillan come?"

"No. Nobody but Mary Lee. And Tony, if you meet Michael—don't tell m."

hi"That you are here?"

"Yes."

He stood irresolute, "But I don't understand—if you love him—"?

Her hand went out in protest: "Tony, don't ask questions—please."

"My dear, I won't." He caught her to him suddenly and kissed her cheek, then opened the door and was off.

Virvinia stood very still, looking up at the Bronze Knight. She wondered if he would have kissed a woman like that without her wanting it? But the days of chivalry were dead.

Tony and his father sat late that night by the fire in the great hall at Derekdale. The dogs lay at their feet. A storm was raging outside yet so firm were the foundations of the fine old house that no blast could shake it. The wind had come up before Tony got Virginia home.

And young Anthony said to old Anthony, "She is such a little thing to fight alone. And she could do so much for me. I'd have ambition to be something more than a rich man's son. She wouldn't care to about my money if she cared for me. She'd be a companion, a good comrade. If she loved a man it would be with all her heart and soul, but there'd be more than romance in it, there'd be all the qualities of mind and heart that make a man content. You know what I mean, Dad. You've missed it."

The old man lifted his head and nodded. "Yes, I've missed it. Never since I married have I had a home. I might as well be honest about it—you know it and I know it. I've had houses, yet your mother and I have never sat by our fireside satisfied to be together. We've never gone into deep forests or sailed the seas, happy to have no other soul near us. When we married I wanted a hearthstone, your mother wanted excitement. She has what she wants, and I make up my life as best I can. I have no complaint, I chose her from among all other women, and if I made a mistake it was my own fault. But I have this to say to you, Tony. If you can't have Virginia Oliphant, make no compromises. You'd better be single to the end of your days than marry the wrong woman."

'You mean Marty?"

Yes."

"Not the ghost of a chance she'd have me even if I wanted it."

"That's not the truth and you know it She'd like the linking of the fortunes even if she hadn't a shred of love for you." He hesitated, then said significantly, "Your mother wants it."

Tony was aware of a cold chill of apprehension. What Jane Bleecker wanted she usually got. It was foolish, of course, to think that she could make him marry anyone he didn't want to marry. Yet if he couldn't have Virginia, might he not be too indifferent to set his will against his mother's? He threw off the feeling, however. His life was his own. Neither his mother nor Marty could manage it for him.

So potent, however, was his mother's influence, that when she wrote to him a week later to join her on the Van Duyne yacht, he took a bit of leave and went down. Why not? It would serve to pass away the time.

It was a day of purple seas and warm moist winds when he arrived at Miami and boarded the Van Duyne yacht Nothing could have been a great contract than his memory of Virginia on the dreary stairs and the gay group which welcomed him. Jane, in faint pink, threw her arms about his neck and kissed him. "My blessed boy!" she cried.

Marty, silver under the sun, came flashing acrodd the deck. "Tony Bleecker, I've a thousand things to say to you. Let's find a place to talk. Jane, they want you for bridge. You can kill the fatted calf later."

Jane laughed and rushed away. There were left presently only Marty and Tony and Rickey Oliphant.

Rickey had shaken hands with Tony and now he offered, with a touch of gloom, to leave them. "I'd better be getting at my work."

Marty agreed. "Run along. You've been dreadfully lazy." She touched him lightly on the shoulder with her finger tips. "Run along and write some lovely things about me."

The boy went with reluctance. Tony could see his discomfiture and was sorry for him. He wondered if Marty realized what she was doing. Sid she really care for the lad? And if not, what was going to happen to him?

He challened her as Rickey left them. "What about your tragic young god?"

"He's wonderful. But I have moments when I can climb down from my pedestal." Although she said it lightly, he perceived an undercurrent of seriousness.

"What are you going to do with him?"

"Heaven knows. He's mad about me, Tony. He wants me to run away with him and marry him. Of course I can't do it, yet the queer thing is that I want to. That's why I got you down here, as a sort of anchor to windward."

"It's a bit hard on the boy, isn't it?" Out of his own heartche Tony could appreciate the heartaches of others. "You'd better watch your step, Mary. He's a temperamental lad and high-strung as the dickens."

How hard it was on the boy neither of them knew. Rickey was at that moment in his stateroom. He was standing by the porthole, looking out over the purple waters, but his eyes saw nothing but Marty and Tony on the sun-lighted deck. His face was white. She had sent him awa because of Bleecker. She h ad treated him like a child. He had an almost hysterical desire to weep. He flung himself down at his desk and began to write. The words ran hot from his pen, yet when he had read over what he had written he tore it up. Then with a sob he dropped his head on his hands. He had torn up hundreds of such pages since he had come south with Marty Van Duyne. His muse had left him. He was swept this way and that by tempestuous emotions, consumed by adoration of this silver witch. He wanted to lay on her altar the great gift of his genius Yet he could produce nothing. He wa burnt out, the flame of inspiration fuenched. Would it ever again burn pure and bright? And if it did not, what had he to offer Marty?

CHAPTER NINETEEN.

The Heart of Things.

It seemed to Michael McMillan in the two months following Virginia's flight as if all the restlessness of his restless years had crystallized into a dynamic energy which drove him through the days like a high-powered engine. He worked as he had never worked before. After hours of almost superhuman effort in his office he would go home and read manuscripts until the early hours of the morning.

Day and night . . . day and night . . . a treadmill of existence. Michael scarcely felt himself alive. He had no heart, no mind, no spirit, only this driving sense of speeding ahead so that he might leave behind his burden of heavy-heartedness.

He had not tried to get in touch with Virginia. He had felt the thing was ended. She would marry Bleecker, and forget that there had been in her life such a man as Michael McMillan. And he would never forget.

The room in which he sat at night was the library of his apartment. In it were reminders of Virginia—the ladder-back chair was opposite his own on the hearth, the needle-point stool was set foursquare on the rug, the silver candlesticks shone on the mantel above the fireplace. He wished that he had the strength to put them out of his sight. He did not want reminders, yet something held him from breaking definitely from the few tangible things which bound him to her. He would have then, only memories.

It was on a windy night in March that there came to him poignantly that memory of memories, of the old house in Annapolis, and Virginia going up the stairs, the candlesticks held like a crucifix against her breast. He sometimes felt that it was that vision of Virginia which saved him from chaos. It was as if he saw beyond material things to some need for sacrifice from which she suffered. He told himself like the rest of them. She would marry Tony—and accept the little things of life. Each morning he dared not look in the papers lest he see the announcement.

It was after nidnight when Nogi, who acted as butler and valet, came in to ask if there were any further orders.

'None, Nogi, and yould better go to bed."

Michael knew that he, too, ought to go to bed. He was burning the candle at both ends, and was feeling the effect both physically and mentally. He would have to lay off for a while—spend a few weeks on the Riviera, in Constantinople, Madrid, London, there were authors over there who would serve as an excuse if he needed one.

The room was very still. The fir had died down so that there was only a glowing bed of coals. On the table beyond the fireplace a lamp of Chinese porcelain shed a pale gleam like moonlight on the dark wood, and bathed in this light was a tiny silver figure perched on the edge of a shallow basin of malachite. It was a thing Michael had picked up in Florence to hold flowers, and the silver figure was that of Pan piping among the reed-like plants with which Nogi kept the malachite basin filled.

There was something so gay and sportive about the little figure that it had seemed to Michael to typify all that he longed for of youth and vivid experiences. Yet to-night he felt poignantly the contrast between that debonair image and his own dry-as-dust routine. Was life never to give him what he wanted? Hours filled to the brim with expectancy, excitement, fulfilment, laughter?

Then, breaking upon a startled silence, the telephone rang.

Long distance and a strange voice! His Aunt Molly was not well. Could he come to her at once? Was it as serious as that? Yes, there was hope, of course. But she was asking for Michael. There was an early morning train and they would be there to him.

(To Be Continued)

What To-day Means To You

If January 31st is your birthday, the best hours for you on this date are from noon to 2 p.m., from 4:30 p.m. to 6 p.m., and from 8 p.m. to 9:30 p.m. The critical periods are from 10 a.m. to 11:30 a.m., and from 4:45 p.m. to 5:30 p.m.

January 31st is according to the planetary aspects, a day full of promise. Effort will be stimulated; vision will be keen; and many of yesterday's problems will be solved. What was difficult then willbe easy of accomplishment today. Very soothing influences will prevail after sundown.

Children born on this January 31st will always be the product of environment. They will lack originality, and be imitative. What theylearn from their parents will govern their thoughts and their lives. They will never become free thinkers—in the broadest sense of the term as their parent's creed will be their's.

If you celebrate your natal anniversary on January 31st you are gi ted with a pleasing, but not strong personality. You can charm, but can not command. Your character is not rugged, and what cannot be gained by diplomatic methods is, so far as you are concerned, lost. You wil never take off your coat, roll up your sleeves, and fight. Nature made you a pacifist, and you are contented to turn their left cheek, after the right one has been smitten.

The lack of aggressiveness on your part is rather a pity, for you are endowed with exceptional ability, and could achieve much—if you only carried a punch. There is a world of difference between being pugnacious and assertive. The former is a sign of weakness; the latter, in your case would be an element of strength. You are industrious, have clear vision and are a good judge of character. Your weakness is that, although you know when to strike, you never do so.

As a companion you leave nothing to be desired. You are congenial, "simpatico", amusing, a good talker, and a patient listener. Up to a certain point, you are a good friend. When it comes, however, to "sticking up" for one in time of difficulty, you are "not there." Your disposition is easy-going. In your home life, you will rather efface yourself but, on the whole, constant contact with you will breed contentment, whilst it will in all probability damp ardor, and stifle enthusiasm.

If February 1st is your birthday the best hours for you on this date are from 7 a.m. to 10 a.m., and rom 3 p.m. to 5:30 p.m. The danger period is from 8 p.m. to 9 p.m.

There will prevail on February 1st a lethargic atmosphere, inimical to either endeavour or fresh enterprise. The signs denote that, after sundown, the mind will be in a very receptive mood, and emotion is liable to take place of sane, cool judgement.

A child born on this February 1st, will not be very engaging in its early years, and will antagonize more than please. As it approaches adulthood, it will have some of the tough corners smoothed, and its improvement will then be steadily progressive. Pugnaciousness will, however always exist.

If you were born on February 1st, you are a mixture, full of contradictions and variable. At times, you are sympathetic, tolerant, and understanding. At other times, you are hard, selfish and pigheaded. Your judgment is one day reliable, while the next day, it is undependable. Your moods are kaleidoscopic: no one ever knows how to take you. A restless spirit is the cause of your troubles; inconsistency is the handicap under which you live.

No one denies your ability; no one doubts your intelligence; no one, however, appeals to you in time of trouble. One and all are uncertain of their reception, and there are few people who will knowingly risk a snub. Even in your work, you are not a continuous performer. At times, you will work like a Trojan, while at other times, you will be lazy and indifferent.

The signs denote that you should either work "on your own" or under the the direction of another, who would brook no temperamental out bursts. You, too, are very critical of others, and are never satisfied with conditions. As, however, your criticism is destructive, you do more to accentuate the evils of which you complain than ameliorate them. You are fated to only acquire a philosophy of life in your later years, and these, although blessed with a long deferred happiness, will carry with them many sincere regrets.

(Copyright, 1931, The Bell Syn., Inc.)

Englishwomen as cooks are too prone to roasts, which demand the best joins only, says an epert, who says an expert, who adds that by braising or cooking in a casserole they could use cheaper meats.

BONZO • • • • • • • by Studdy

CROSSWORD PUZZLE No 1492. (Copyright 1930 by the Bell Syd., Inc.)

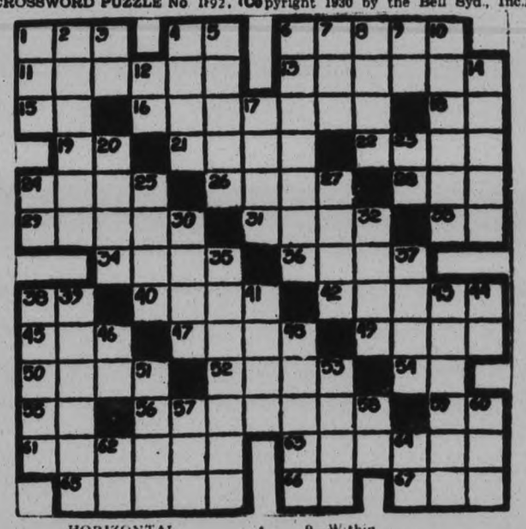

HORIZONTAL

1—Part of a play.
4—A negative.
6—Fundamental.
11—Rain.
13—Lacking tone.
15—Italian river.
16—Lived.
18—Compass point.
19—Thus.
21—Movable shelter.
22—Sodium carbonate.
24—Russian peasant.
26—To quiet.
28—Foot-like part.
29—Cast metal mass.
31—To flog.
33—Prefix: again.
34—Period of time.
36—Speck.
38—Army corps (abbr.).
40—To box.
42—Truth.
45—Young bear.
47—Winter vehicle.
49—To entice.
50—Tour.
52—Shakespearian king.
55—Belonging to.
56—To construct.
59—To leave.
61—To save.
63—Dull.
65—Arouses.
66—Old pronoun.
67—High card.

VERTICAL

1—A serpent.
2—Selected.
3—Toward.
4—Following.
5—Kind of window.
6—Combats.
7—Devoured.
8—Turf (plural.)
9—Within.
10—Burnt-out coal.
12—Pronoun.
14—To stop.
17—To rebuff.
20—Wild revel.
23—Opus (abbr.).
24—Symbol for silicon.
25—Enemies.
27—Drinks with tongue.
30—Hits lightly.
32—Instrument.
35—Revives.
37—Trip.
38—Performer.
39—Bell signaling lights out.
41—To shorten sail
43—Involving calamity.
44—Pronoun.
46—Prefix: double.
48—A flower.
51—A measure.
53—Group of nerves.
57—Owing.
58—To act.
60—A poem.
62—Symbol for samarium.
64—Musical note.

FINANCIAL and MINING REVIEWS

TO-DAY'S QUOTATIONS

SUPPLIED BY BIGGAR & CRAWFORD
Peterborough

(Quotations Complete to 2:30)

Grain — New York — Mine — Canadian

Toronto Stocks.

	High	Low	Close
Con. Bake	11	..	..
Brit. Am. Oil	15	..	..
Bldg. Prods.	23¾-4½	..	..
Bell Tel.	147½B	..	..
Burt, F. N.	42½B	..	..
C. P. R.	42	..	..
Can. Oil	21-1½	..	..
Cookshutt	9-9¾	..	..
Dist. Seagram	12	12	12
Can. Gyproc	11¾-12	..	..
Cons. Gas	186	..	..
Walker, G. & W.	8¼	8	8⅛
Int. Nickel	14⅜	14⅛	14¼
Int. Util. "B"	7¼-½	..	..
Ind. Alcohol	4½	..	..
Imp. Oil	17⅜	..	..
Imp. Tobacco	9¼-⅜	..	..
Con. Smelt.	139	..	..
Lake Sup.	7B	..	..
Laura S.	41	40½	40½
Loblaw	12⅛	..	..
Massey Harris	7½	7⅜	7⅜
Page Hersey	85½B	..	..
Photo Eng.	22½	..	..
Int. Pete	14½	14⅜	14⅜
Service Stations	31	..	..
Sup. Petro.	30B	..	..
C. Vinegar	18¼-19	..	..
Brazilian	23½	23½	23¼
Royal Bank	276-80	..	..

Toronto Mining.

	High.	Low.	Close
Ajax	150	..	..
Amulet	36	..	..
Falconbridge	151b	..	..
Home Oil	160	..	..
Howey	35	..	..
Kirkland Lake	74	..	..
Lake Shore	2690	..	..
Mining Corp.	178b	..	..
Big Missouri	44	..	..
Abana	14	..	..
Newbec.	6	..	..
Noranda	1755	1725	1730
Nipissing	146	..	..
Sherritt Gordon	95	93	93
Sudbury Basin	90b	..	..
Teck Hughes	710	705	710
Ventures	52	..	..
Waite-Ackerman	180	..	..
Wright-Harg.	225	..	..

New York Stocks

	High.	Low.	Close.
Alleghany Corp.	9½	9½	9⅝
Allied Chem.	158	156¼	156¼
Amer. Can.	111¾	109⅞	110⅝
Am. Foreign Power	30⅛	29⅜	29½
Amer. Tel. & Tel.	188	186¼	186½
Anaconda Copper	33	32¼	32¾
Atchison	194	192¾	192¾
Baldwin Lcco	22¼	—	—
Balt. & Ohio	79½	79	79
Beth. Steel	51¼	50¼	50⅝
Borden's	69⅜	68¾	68⅝
Briggs	17	—	—
Byers, A.M.	47½	45⅝	45⅝
Can. Pacific	42¼	41⅝	41⅝
Chrysler	17	—	—
Col. Gas &	37	36⅝	36⅝
Cons. Gas	90	86⅝	89
Dupont	87½	86⅝	85⅝
El. Bond & Share	43⅝	42⅞	42⅞
Fox Films	32	31⅝	31⅞
Freeport Texas	33	32⅝	32⅝
Gen. Asphalt	34⅛	—	—
Gen. Electric	44½	53⅝	43⅞
Gen. Foods	51⅜	51⅛	51⅝
Gen. Motors	38⅛	37⅝	37⅝
Gen. Refractories	50⅞	—	—
Gillette	24⅜	23⅝	23⅝
Gold Dust	35⅝	35¼	35¼
Goodyear Tire	40½	—	—
Houston Oil	39⅝	38⅝	38⅝
Hudson Motors	21½	—	—
Hupmobile Mtrs.	8	—	—
Int. Combustion	2⅜	2¼	2⅜
Int. Nickel	14⅜	14⅛	14¼
Int. Tel. & Tel	26¼	25⅝	25⅝
Johns-Manville	62½	60¼	60⅛
Kennecott	24	23½	23½
Mont. Ward	20⅜	19½	19⅝
Nash Motors	32¼	31½	31½
Nat. Cash Reg.	35	34⅜	34⅝
N. Y. Central	124	123	123
North American	70⅜	69½	70
Pack. Motors	9⅝	..	..
Uaramount-Pub.	45⅝	44½	44⅝
Penns.	62	61⅜	61⅜
Pennick and Ford.	43⅛	42⅛	42⅛
Public Service N.J.	79⅜	78⅝	78⅝
Radio Corp.	15⅜	14⅝	15¼
Radio K. Orph.	18⅞	18⅛	18⅛
Sears-Roebuck	50⅞	..	..
Simmons Bed Co.	16½	16	16
Sinclair Cons. Oil.	11⅞	..	..
South. Pacific	103¾	..	..
Stand. Brands	18¼	17⅞	17⅞
Std. Oil of N. J.	48	47¼	47¼
Std. Oil of N. Y.	24	23⅝	24
Studebaker	20⅞	20¼	20⅝
Stewart-Warner	15	14⅞	14⅞
Texas Corp.	32⅞	32½	32⅝
Timken Roll. B.	47½	47¼	47½
Union Carbide	59⅜	58⅝	59
United Corp	20⅜	20¼	20¼
U. S. Steel	140¼	139¼	139⅝
Vanadium Corp	50⅜	48⅝	49⅜
Westinghouse	85⅝	83¼	84¼
Woolworth	87⅞	..	..
Yellow Cab	10⅝	10⅝	10⅝

ESTEVAN TORY CHANGES MIND

McKnight Decides He Would Like Seat Won in Recount of Ballots.

TURNED IT DOWN ONCE.

ESTEVAN, Sask., Jan. 31. (CP)—Acclaimed by enthusiastic supporters at a mass meeting here last night, David Mcnight, who in turn lost, won and gave away the Estevan seat in the Provincial Legislature, decided he wanted it after all. The Conservative's application for retraction of withdrawal of recount proceedings will be filed to-day with Judge E. R. Wylie.

It was on the recount of ballots, in connection with the by-election here, that McKnight was declared winner over Norman McLeod, Liberal. McLeod's majority of five votes established in the election-night counting, Dec. 23, was wiped out in the second counting and a majority of 13 was marked for the Conservative.

Charges of tampering with ballots made during recount proceedings resulted first in a Government-ordered investigation and then in McKnights announcement that he would apply to have recount proceedings withdrawn. If Judge Wylie had allowed this application, McLeod would automatically have won the seat. Liberal supporters oft McLeod had declared they would seek an appeal on the whole by-election.

The mass meeting here was almost unanimous that McKnight retract his application speakers asserting that while allegations of ballot tampering had been made, yet no actual proof of it had been produced. The Conservative, they insisted, should not relinquish his seat.

NEW YORK LIST CONTINUES DULL

Market Ends Month in Decided Contrast to First of Year Enthusiasm.

SHARES ERRATIC.

NEW YORK, Jan. 31.—(CP)—The stock market ended the first month of the year today with a rather sallow, convalescent complexion, in contrast to the flush of enthusiasm with which January began.

The market was distinctly heavy, with numerous losses of a point or two in prominent issues, and wider declines in some of the more mercurial shares. Short covering gave the list a little boost in the last few minutes. The closing price level, as measured by the averages, was in the main only a point or two above the levels reached in the New Year's rally of Jan. 2.

Auburn and Worthington continued to fluctuate erratically. The former dropped nearly 6, then regained almost half its loss. Worthington dropped nearly 4, then reduced its loss to less than a point. Chemicals were rather heavy. Dupont, Columbian Carbon, U. S. Industrial Alcohol, and Allied Chemical finished 2 to 3 points lower. Other shares off about 2 points included Westinghouse, Atchison, Eastman, Johns Manville, and Underwood Elliott. Shares losing about a point included U. S. Steel, American Can., American Power and Light, Bethlehem, Stone and Websters, Radio, and Union Pacific. North American, General Electric, and General Motors were off only fractionally, and American Telephone closed about steady. General Railway signal was a firm spot up 2. Sales for the two-hour session were about 800,000 shares.

STRAIGHT FIGHTS IN TWO RIDINGS

Nominations Are Held For Two Vacant Seats in Legislature.

ELECTION FEBRUARY 11.

TORONTO, Ont., Jan. 30 (C.P.).—Official nominations to-day for the Ontario Legislature vacancies in Hamilton West and Grenville inaugurated ten days of vigorous campaigning in both constituencies. In Hamilton West, Elmore Philpott, Liberal, will oppose Alderman Argus Martin, Conservative, for the seat made vacant by the death of Hon. Fred T. Smye. J. A. Sanderson, Conservative, and Percy N. Barnard, Liberal, are the candidates in Grenville, which was represented in the Legislature for many years by Hon. G. Howard Ferguson, former Premier of the Province, now High Commissioner for Canada in London.

Elections will be held Wednesday, Feb. 11. In the meantime the leaders of both parties will hold several meetings in both Hamilton West and Grenville.

The present standing of the parties in the Legislature is as follows: Conservatives, 86; Liberals, 14; Progressives, 4; Liberal Progressives, 3; Independent Conservatives, 2; United Farmers, 1; vacant seats, 2.

$30,000 FIRE IN ST. KITTS

ST. CATHARINES, Ont., Jan. 31 (C.P.)—Fire originating between the roof and ceiling of the Nihan Block early to-day, caused damage estimated at $30,000, of which only about $5,000 was to the building. An indoor golf course organization and the United Typewriter Company sustained major part of the loss.

LUSTY BARKING OF TINY TERRIER SAVES 100 FROM DEATH IN FIRE

One Man in Excitement Steps From Fifth Floor Window to His Death.

ANOTHER BREAKS LEG.

NEW YORK, Jan. 31.— The lusty bark of Buddy, a wire-haired terrier, served as a fire alarm at 4 a.m. today for 100 occupants of an apartment and rooming house at 337 State street, in downtown Brooklyn.

All except two of the residents got out safely. William Kingsley stepped through a window on the fifth floor, thinking he was entering the fire escape, and plunged to his death. William Felton knocked out a second floor window so vigorously that he lost his balance and fell to the court, breaking a leg.

The racket raised by Buddy, augmented by the work of William Cunningham, his owner, roused most of the occupants in time.

SOCIETY ACCEPTS BETHEL INVITATION

Young People's League of Two Churches to Hold Joint Meeting.

OMEMEE, Jan. 31 (Examiner Correspondence.)—On Monday Evening, the young People's meeting of Trinity Church was in charge of Roy Faulkner.

An invitation was received from the Bethel appointment to meet with them on Thursday evening and unanimously accepted. And four sleighs were promised to convey the young people.

Miss Francis McPherson delighted those present with a piano instrumental.

The topic "Literature" was next taken by Roy Faulkner.

Its origin was first spoken of. "The forming of an alphabet preceded the writing of literature. Pictures of animals were first used to express wishes and thoughts, by symbols. An aniaml such as a serpent meant we want to fight; while a deer would mean we want you over for a feast.

"The Egyptians were first to use hieroglyphics. That is symbols for each word. This was very inconvenient and cramped because it laid a great stress on the memory and because there weren't always symbols for the needed expression.

The Phoenicians were first to adopt the idea of making symbols to represent sounds of the voice. Their code of symbols were improved by the Greeks who added the vowels and simplified some of the symbols.

From the Greeks we get our alphabet and its name. A is expressed in Greek by the word 'Alpha,' and B by the word 'beta.' By conbining the two we get the name alphabet.

The art of printing and writing soon followed. This made expression of thought easy and unhampered. Writers of literature especially of poetry, are those who can express their finest thoughts or their imagination, in words.

Writers express thoughts which we may feel but cannot express.

Keats pictures books as a "Golden Highway" along which we are the travellers. With the bright appetite books are the finest of friends and helpers."

A hymn was next sung and the meeting was opened for a social time. A Literary Contest, and spelling match were much enjoyed.

The annual vestry meeting of Christ Church, Omemee, was held on Monday evening. The Rector Rev. Mr. Weir, took the chair. All reports of the various associations were of an encouraging nature, and each had a favorable balance to begin the year's activities. A. W. Hill was re-elected as the People's Warden, and W. G. Stephenson was appointed by the Rector as his warden. Mr. Hill's report of the financial standing was very satisfactory although there have been some extensive repairs effected during the year.

The sidesme for the coming year are: George Woodhead, Norman Spencer, George Stephenson, and Harry Burgess. The Rector expressed a hope that in the ensuing year, Christ Church would continue its good work.

The A.Y.P.A. of Christ Church, enjoyed a skating party this week instead of their regular meeting. The party was well attended and everyone enjoyed an evening's skate. After which weiners and coffee were served.

The entertainment in Coronation Hall under the asupices of the Ontario Agricultural Society, who is having the short course classes, was very instructive. The three reels of film shown, by Mr. Bull, of Toronto, pertained to the work and were much enjoyed.

A camp fire scene composed of the members of the two classes, was very picturesque. Miss Race also contributed some piano selections.

The proceeds will be used to defray the expenses in connection with the classes being held.

FRESH EGGS CHEAP ON LOCAL MARKET

Fresh eggs on local market dropped to a low to-day, ranging in price from 25-35 cents a dozen. The cold weather tended to keep the usual crowds of shoppers away, while the stalls were not so heavy laden as is usual, owing to the same cause.

Beef was selling at from 12-14 cents a pound, lamb 17-23 cents and mutton 15-18. Fresh dairy butter retailed at 30-33 cents a pound, with chickens at 30 cents a pound. On one stall there was a quantity of fresh country cream, selling in pint sealers for 30 cents. They were in good demand.

Potatoes, apples and other produce subject to frost were not in evidence. There were several loads of wood brought in, for which $12 a cord was being asked.

Bowling
Alley Gossip
By Pin Boy

Automobile.

Herb. Gambles 590 triple with 261 and 221 singles by Robinson and Detcher drove the final spike for the Chryslers in their 5th attempt to win the Automobile League Trophy. Chevrolets, their opponents on Wednesday night worked in vain to keep out of the cellar and avoid a whitewash, Clements and White planking down 586 and 521 counts.

Mike Duffus' 636 was the main spoke in the 2nd place Pontiacs 6-2 victory over the Oldsmobile. A 211 single by Inch and hard hitting by Fawcett and Copeland kept the latter team almost neck and neck with the winners. The failure of the Oldsmobile to hold the Pontiacs cost them their tie for third place with Fords and Buicks. The Buicks looked well away with the first two games, when Henry Fords help did the forty miles in second gear. Juby, Hood, Wilson and son and Naish turning in huge singles to register a 1008 score and get the final game with high pinnage. Ken Williams and J. J. Duffus and Shaughnessy all took a hand for Buicks to keep the score even.

Hudson and Essex finished two points over Chevrolet, taking eight points when Durants defaulted. During the schedule the Hudson outfit was the only team to take a full fall out of the Chryslers.

Ladies' City League.

The Columbians extended their lead to 10 points over their nearest rivals, the Quaker Oats, by taking two games and high pinnage from the latter. Team on Thursday evening. Mrs. Coursey's 548 was high for the winners, but Miss Campbell, Mrs. Prest and Miss O'Connell were at their usual steady form when a victory is needed. Miss Dixon and Miss Northey chalked up 574 and 564 and Miss Pickering placed a 210 to help in a 951 single game for the Quakers. The other members of the losing team were still bothered with the disastrous jinx which has followed them in the last few weeks.

The battle now is for possession of third position. The Nashua girls fell before Mrs. Firths' Brinton's, losing 6 points and that place to the latter team. Miss Taylor was again in the limelight for Brintons, counting 530 for her 3 games, but Miss L. Lockhart, of the Nashua gave her a close run with 521. Both girls chalked up 200 or better singles.

The West Ends bowled good enough to win many games but could not hold the Metropolitans who turned in the largest total of the night, 2560 pins. Miss Hall, Mrs. Riley and Miss McCannon's fine efforts were smothered under 592-566 and 556 triples by the Misses Mackie, Kearns and McCormick.

Mercantile.

In the Mercantile League, Vince Crowley and Turner, of Johnston's, tried hard to take the Batchelors for a joy ride, but a 691 score by Jack Playford stopped their fun and they got 6 points. Crowley's count was 640 and Turner's 668 included a 306 single.

The Brintons who are tied with Johnsons for first place tried the same game on the Postal Clerks, but Ernie Mesley, Ballard Moore and Legros got out and walked at the half way mark both teams registering 4 points. E Boon and J. Sweetman were again outstanding for Brintons, Boons 535 was high in the tussle, while Sweetman's 504 was beaten by Mesley's 618.

The Mail Carriers went the whole way with the Redpatch, losing all eight points, although Bob McMurray kicked hard on the journey. Gordon Fallon and V. Stewart, of the winners gathered in 573 and 537 scores.

The Legions landed in third position with 8 points more when C.N.R. defaulted.

CALEDONIAN LEAGUE.

The following teams were drawn up for a second schedule:

R. French (captain), J. A. Grant, T. Kieran, Miss K. Patterson, Mrs. J. Wyllie and Mrs. Stevenson.

A. Anderson (captain), P. Howes, W. McCracken, Mrs. Hemphill, Mrs. W. Petrie and Mrs. F. Castle.

R. Hendry (captain), R. Murphy, W. Waddell, Mrs. A. Anderson, Mrs. A. Graham and Mrs. R. Gilmour.

J. Wyllie (captain), J. McPhate, R. Clyde, Mrs. Chapman, Mrs. Kent and Mrs. J. Reid.

A. Graham (captain), R. Findlay, F. Castle, Mrs. R. Higgins, Mrs. R. French and Mrs. J. Pirie.

J. Blair (captain), D. McGregor, A. Stevenson, Mrs. G. Nimmons, Mrs. J. McPhate and Mrs. J. Kingsbury.

J. Pirie (captain), G. Low, W. Dougall, Mrs. J. Grant, Mrs. G. Fettes and Miss Clingan.

J. Kingsbury (captain), G. Fettes, R. Graham, Mrs. A. Jackson, Mrs. D. McGregor and Mrs. R. Hendry.

Games To-Night.

R. French vs. A. Graham.
A. Anderson vs. J. Blair.
R. Hendry vs. J. Pirie.
J. Wyllie vs. J. Kingsbury.

Team Standing, City League

Westclox	10
Rangers	8
Cognawaga	7
Night-Hawks	7
Bowlrites	7
Canadians	6
Lucky Strikes	5
Big Five	4
Belmonts	3
Brintons	3

RANGERS TEAM ELIMINATED BY DUNDEE 2 TO 1

Snow Interferes With Number of Games in Second Round of Scottish Cup Games.

IN SECOND ROUND.

Arsenal and Birmingham in 1-1 Tie—Blackburn Rovers Postponed.

GLASGOW, Scotland, Jan. 31. —(Canadian Press Cable.)— Snow interfered with a number of games in the second round of Scottish Football Association Cup competition today.

Results:

Motherwell 4, Albion Rovers 1.
Murrayfield 0, Ayr United 1.
Third Lanark 1, Airdrie 0.
Bo'ness 0, Alloa 0, when abandoned.
Rangers 1, Dundee 2.
Inverness 2, Falkirk 7.
Hamilton Academicals 2, Hibernian 2.
Kilmarnock 3, Hearts 2.
Aberdeen 1, Partick Thistle 1.
Queen's Park 0, Morton 1.

Postponed games were: Dundee United versus Celtic; Clyde versus St. Mirren; Montrose versus Civil Service Strollers; Cowdenbeath versus ... Johnston; Arbroath versus Edinburgh City; King's Park versus St. Bernards.

LONDON, Jan. 31 (C.P. Cable).—Games played in league football matches in the British Isles to-day resulted as follows:—

THE ENGLISH LEAGUE

First Division

Arsenal 1, Birmingham 1.
Aston Villa 8, Middlesbrough 1
Blackburn Rovers vs. Leicester City, postponed.
Blackpool 3, Sunderland 1
Chelsea 2, Liverpool 2
Grimsby Town 2, Manchester U. 1
Huddersfield Town 3, Leeds U. 0
Manchester City 4, Derby City 3
Newcastle United 4, Bolton W. 0
Portsmouth 2, Sheffield United 3
Sheffield W. 5, West Ham U. 3

The English League, Second Division

Bradford 4, Burnley 1.
Bristol City 2, Barnsley 1.
Bury 0, Port Vale 3.
Cardiff City 0, Charlton Ath. 2.
Everton 4, Bradford City 2.
Millwall 2, Tottenham Hotspurs 3.
Oldham Ath. 3, Nottingham For. 1.
Plymouth Argyle 5, W. Brom. Al. 1.
Reading 1, Swansea Town 0.
Stoke City, Preston North End, Postponed.
Wolverhampton W. 3, Southamp. 2.

The Scottish League, First Division

Leith Athletics 6, East Fife 1.

The Scottish League, Second Division

Clydebank 0, Queen of South 1.
Dummbarton 0, Dunfer Line 0.
Stehousemuir 1, East Stirling 2.
Raith Rovers 2, Beechin City 1.

The English League, Third Division

Northern Section

Carlisle United 7, Rochdale 1.
Chesterfield 3, Barrow 1.
Carlington 3, New Brighton 1.
Hartlepools U. 0, Doncaster Ro. 2.
Lincoln City 3, Hull City 0.
Nelson 1, Stock Port County 1.
Rotherham U. 3, Southport 3.
Tranmere Rovers 0, Crewe Alex. 0.
Wigam Borough 3, Gateshead 3.
Wexham 3, Halifax Town 2.

Third Division, Southern Section

Brentford 2, Exeter City 1
Clapton Orient 0, Bournemouth and Boscombe 0
Crystal Palace 5, Gillingham 0
Luton Town 4, Bristol Rovers 1
Northampton Town 2, Brighton and Hove Albion 1
Norwich City 1, Fulham 1
Notts County 1, Watford 0
Queen's Park Rangers 2, Coventry City 0
Southend United 6, Newport C. 2
Thames 3, Swindon Town 2
Torquay United 0, Walsall 2

CHAPLIN SCORES NEW MOVIE HIT

Film Without Single Voice Acclaimed By Hollywood Multitudes.

"CITY LIGHTS."

LOS ANGELES, January 31 (C. P.). — Adulation of the star-gazing multitudes of Hollywood and Los Angeles rose to near-riotous frenzy last night at one of the most spectacular premieres ever accorded a motion picture here.

The talkies yielded the spotlight to the first important non-dialogue movie Hollywood has produced in three years, and a little pantomiming tramp proved to the satisfaction of a distinguished first-night audience his art—pure pantomime was beyond the need of microphonic assistance.

The occasion was the preimer showing of "City Lights," the picture on which Charles Chaplin, alone of all Hollywood deaf to the thunder of the talkie revolution, has been working for nearly three years

Chaplin escorted Miss Georgie Hale, his leading lady in a former picture, with Prof. and Frau Albert Einstein and Dr. and Mrs. Robert A. Milliken as his guests.

Those seeing the picture acclaimed the Chaplin genius of old.

Advertise in The Examiner

New Lieut.-Governor

The Hon. Frank Stanfield, who has been appointed Lieutenant-Governor of the Province of Nova Scotia.

ZARAROFF IS ILL AT MONTE CARLO

Mystery Man of Europe Built Great Fortune From Munitions Plants, Oil.

KNIGHTED IN 1929.

NICE, France, Jan. 31.— Sir Basil Zararoff, so-called mystery man of Europe and reputedly one of the richest men in the world, was said to-day to be seriously ill at Monte Carlo. Considerable anxiety is felt for him because of his great age, 80.

Sir Basil was born at Constantinople in 1850 of a Russian father and Grecian mother. He was educated in London and Paris but little else is known of his early life, or, for that matter, of his later life which has been the subject of much speculation.

His great fortune has been built of activities in munitions plants, shipbuilding, oil and other enterprises. After the war he extended financial aid to the British and French Governments and later was rewarded by both for his services, the British Government knighting him in 1929.

He exerted considerable influence at the Versailles Peace Conference and was an intimate of Lloyd George, Venizelos, Clemenceau and Briand. He maried the Duchess of Villa Franca de Los Caballeros in 1924, but was made a widower by her death in 1926.

CONSTRUCT REPLICA.

EDMONTON, Alta., January 31 (C. P.). — Construction of a replica of the famous old Hudson's Bay Company fort in Edmonton and important changes in downtown streets which have suffered through faulty surveys in the past will be among the matters considered at a meeting of the Edmonton Town Planning Association in the near future.

One plan is to build a highway through the proposed civic centre, which will require the removal of some buildings.

PREMIER BROWNLEE ADVOCATES STUDY OF RUSSIAN METHODS

However, Laments Communistic Propaganda Preached in the Province.

DEFENDS WHEAT POOL

(By Wilfrid Eggleston.)
(Special to Examiner, Copyright, 1931.)

CALGARY, Jan. 30.— Communism is going to leave an indelible mark on the world. We ought to study Russia, find out all we can about what is going on there. I recommend to you farmers that you go home from this convention and form yourselves into study groups. Get the best books and articles on the subject. I have just finished one which I am recommend highly: humanity Uprooted" by Morris Hindus "

Such was one of the tense passages from the most notable address at the U.F.A. Convention here this week. The speaker was not a Communist, nor a member of the Farmers' Unity League or other extremist body, but Premier John E. Brownlee of Alberta.

Mr. Brownlee preceded his remarks on Russia by deploring the activities of those who were attempting to capitalize the present trouble and unrest. Men of no particular reputation, for the most part," he observed. In certain parts of this province an organized attempt is being made to send out Communistic propaganda. In one district there are those who are going up and down preaching all the good things of the Russian revolution, and the Soviet Republic."

There is more agony in Russia to-day than in any other country in the world, Mr. Brownlee continued, quoting from Hindus' book. More rapture, too, perhaps."

Remember this," the premier said, turning swiftly from the book to the audience, Whatever is good of Russia you can have,—by the exercise of your vote," a declaration greeted by widespread applause from the delegates representing 18,000 organized farmers of the province.

His reference however, ended on the same note as it began; Don't think for a moment I am afraid to have you study Russia. By all means let us find out all we can about it."

The Premier's words, coming from a man whose legal counsel had steered their own organization through troublous times in the days before he became a minister of the crown, came at a psychological moment in the course of the convention. Never before in the 21 years of the convention's existence has it met in times so adverse to the agriculturist of the prairie. Never before was the left wing so vigorous, or advocacy of extreme measures ranging from inflation of the currency and abolition of interest to pure communism so open. In an exhortation to the convention a few hours before Carl Axelson, leader of the ultra-radical wing, had said that he saw no hope of things being better even in five years unless people liike us get busy and change the existing order of things." Secession from Eastern Canada had been openly advocated by several speakers if their radical demands were not met at once. Farmers had risen one after another to describe the deplorable, even intolerable, conditions in several parts of the province.

A farmers' premier himself, Mr. Brownlee faced the ugly spirit of the convention with frankness and courage. There was no use mining words, or hiding facts. Conditions were bad, and the ministry at Edmonton knew better than anyone at that convention just how bad they were. I never imagined, for instance a few months ago, that our finances would be confronted with such an alarming reduction in revenues as we are facing to-day," he said. Last December it seemed that fifty per cent of the school districts threw up their hands and said: We can't carry on."

He discussed possible causes of world depression, and the fall in revenue of agricultural Canada, particularly Western Canada. What are the hopeful factors?" he asked.

The Governments in Canada cannot allow agriculture to be destroyed. Canada can't exist unless agriculture exists here. Premier Brownlee then disclosed what he and the other two prairie premiers had asked the government at Ottawa in November—a fact not till now made public.

We suggest that you get your best experts together," they had said to Ottawa. Fix a price for wheat—say 70 cents. We can't let agriculture be wiped out. If wheat has to be sold at less than 70 cents abroad, issue to the farmer a certificate for the difference. You won't have to guarantee the pool, in that event, or to issue relief."

We were told we were crazy," Premier Brownlee admitted with a smile. But I'm still Irish enough to believe that it would have been better than the present situation.

If we come to another harvest with prices at or near the present level, we shall again have to plead that agriculture be saved from destruction by some such measure."

What about secession?" Our present trouble is chiefly due to an oversurplus of wheat. Could we sell any more as an independent nation?" In hardly more words than that Premier Brownlee dismissed this inflammatory subject, apparently to the satisfaction of the convention.

As for those who believed that by a sudden change of our currency or credit we could pass in a year or two from adversity to prosperity, Mr Brownlee had only one question: Has Russia, with all her freedom to adopt whatever system of currency she wished, been able to keep up the world price of wheat."

Don't follow the advice you are getting about reducing acreage altogether—don't ignore it altogether," he admonished. As for mixed farming—that is a big question. Many of us haven't the livestock, and it would be dangerous if we all did. As it is, the way a certain product is being stressed and taken up (he meant hogs and bacon) the Government is frankly afraid of what will happen in a few months."

Premier Brownlee concluded a notable address with a spirited defence of the wheat pool and a stout prophecy that it, or some similar type of co-operative marketing, will survive all the storms fate has in store.

ENJOYING WARMER WEATHER.

ABOARD S.S. OROPESA, Jan. 31 (C.P.).—The Prince of Wales and Prince George are enjoying the tropical weather as their ship plows toward Havana, where they are due early Sunday for a few hours' stop.

The ship's officers yesterday acknowledged the arrival of a warmer climate by donning white uniforms and organizing a series of more strenuous deck games.

SHOULD THE CHILDREN EAT IT

PARENTS, particularly mothers, are paying a lot of attention to children's diet these days. For it is far more economical and pleasant to keep a child well by feeding him correctly than by nursing and doctoring him back to health.

Of course the doctor should be consulted regarding what a child should eat and what he should not eat. But do you realize that the leading manufacturers of food now seek the advice and approval of the leading nutritional authorities in the country, relative to the claims they make for their products in their advertising?

In other words, food advertisements are reliable sources of information regarding diet. They are based upon the results of the latest approved scientific discoveries about vitamins, minerals and roughage, in relation to vigorous bodies, clear complexions, sound teeth and properly regulated systems.

So read these advertisements carefully. Consult your doctor about them. Very often the advertiser invites you to do this because he has asked authorities, whom your doctor respects, about those advertisements first.

LEWIS IS FOUND GUILTY BY JUDGE OF CARELESSNESS IN DRIVING CAR

(Continued from Page 1)

to put an end to this, so that those who have a right to travel the highways might travel them at night in safety. The defence has been well conducted; in fact there is no need to say this when Mr. Hall has charge of it."

Referring to the actual speed the car was going at the time of the accident, His Honor said that there were only two who could give a definite statement — one was Lewis, who estimated it at 25 miles an hour and the other was Miss Gamble, who put it at 65 miles per hour. "Who are we going to believe? If what the accused said was right, it seems strange how his car got away from that of Ott's, who was following him, and said he was driving 40 miles an hour, and then the tail-light of the car ahead appeared to be disappearing in the distance. It is only natural to suppose that the accused would not make things any worse than they really were. But in all these kind of cases there is always a tell-tale story." His Honor then reviewed the evidence of the two constables in regard to the position and condition the car was found in after the accident. "Can anyone be reasonably asked to believe that that car was only going 25 miles an hour and in second gear? I have no doubt that everything happened in the twinkling of an eye, and as soon as the parties realized what was going to happen they knew no more. The evidence is that the car was going at a speed beyond all reason, and any person driving in this manner is responsible in the eyes of the law."

Opus on Driver.

"It has been proved that the parties were drinking, and that does not help matters. They got away with a bottle of gin in less than an hour, and of course the drivers did not have much. Anyone who gets into an accident who has taken liquor just prior is coming into the court with a serious handicap. Under the Act the onus is upon the accused, and I must say that I have not been impressed with the manner in which the accused gave his evidence. He showed no responsibility, he was very hesitating, and he found it difficult to look at the parties while giving his evidence.

"I have no hesitation in finding the accused guilty, and I find that he operated the car in a most grossly and negligent manner, and I cannot put much faith in his evidence. I do not think it is a case for suspended sentence, but I do not believe that this young man should be put in a penal institution, and I see no reason why when he is free again that he should feel humiliated, as he is serving a just punishment which he has earned, and I hope it will be a lesson to others in the future."

His Honor then sentenced the accused to three months in the common jail, with a fine of $300, and in default of paying the fine, three additional months. His license and permit were also automatically cancelled.

Photographs Are Entered

At the beginning of the afternoon session Kenneth Baker, photographer, was called upon to prove the photographs of the wrecked car already put in by the Crown as exhibits.

Douglas Paull of Montreal said he was with the party at Chemong before the accident. The party arrived at Chemong about 11 o'clock and remained from half to three-quarters of an hour. He saw Lewis take one drink of gin. The four boys drank the contents of a 26-ounce bottle. He corroborated Ott's evidence as to the speed they travelled, and as to what the party in Ott's car saw when they arrived on the scene of the accident. Lewis, he said, seemed dazed when the others arrived.

To Mr. Hall, witness said that he had bought the bottle of gin that had been taken out to Chemong. The party at Chemong had all been together in the living room at the cottage. There was no reason why the party should be in a hurry to get home and there had been no suggestion of racing. Witness said he had two or three drinks and he thought Foote had had the same.

"Were you under the influence of liquor?"

No, sir."

"It speaks well for your capacity," commented Mr. Hall.

Another Passenger in Ott's Car

Louis Foote of Port Hope, another passenger in Ott's car, also testified as to details of the party, testifying that Lewis had had one drink of gin. He did not have the appearance of having been drinking when witness first met him that evening. His evidence as to the speed of the cars and other details closely followed that of other Crown witnesses. And he also, in response of cross examination by Mr. Hall, said that there had been no suggestion that the party should hurry home and that the rate of speed of the car in which he was riding did not appear to him as dangerous. Foote said that he had three or four drinks at Chemong. Witness did not see any of the girls drink.

Gwendolyn Williams said that she was at the party and saw Lewis take a drink of gin. Witness had come back in Ott's car and described the incident at the scene of the accident. She said she had driven out to Chemong with Lewis and thought he had driven too fast then. He had asked if there was any snow flying up behind his car.

Left in Front of Ott's Car

Ina Birchall said that she was in the front seat of Ott's car, that Lewis' car left the park just in front of theirs and gradually increased its speed until it had gone out of sight. Lewis had visited her since the accident and had told her that he had drunk ginger ale and not gin.

To Mr. Hall, witness said, as had the other witnesses, that there had been no occasion for the party to hurry home.

Ethel Gamble, who said she was still suffering from the effects of the accident and was allowed to sit down in witness box, testified that she had occupied the front seat of Lewis' car along with the prisoner and Irene Stewart on the fatal journey home from Chemong. She told of leaving the park ahead of the other car and then was asked as to the speed of Lewis' car when the accident happened.

"Sixty-five miles an hour," Miss Gamble unhesitatingly declared.

Mr. Hall objected that the witness had not been shown to be an experienced driver and capable of judging speed.

However, Miss Gamble declared that she had looked at the speedometer in Lewis' car just before the accident and it was registering 65 miles. On the way home Lewis had asked, she said, how fast the car was travelling and was told by both girls, "55 miles an hour." Then, while she watched the speedometer, Lewis had increased the speed to 65 miles an hour. It was that just before the accident. Miss Gamble could not remember the car going into the ditch. She said that Lewis made no attempt to stop at the stop sign at the junction of the Chemong Road and the Lindsay Highway.

Stiff cross examination by the defence counsel failed to shake the testimony, although Miss Gamble admitted that it was proposed to bring action for damages against Lewis for the injuries she had received.

Police Sergeant Arthur Thomas testified to statements made by Lewis after the accident and swore he smelt liquor off his breath at the hospital, while William Rae and William Boddinson, employees of the Chevrolet garage, testified that they had noticed nothing wrong with the brakes of the wrecked car after the accident.

The Defence Evidence

This concluded the case for the Crown, and Mr. Hall put Lewis into the box on his own behalf.

Prisoner explained about the arrangements for the party on a phone call from Ott, and about taking the car against his father's orders; told of the trip out to the cottage and what happened there. On the way home, he declared that he was driving at about forty miles an hour until he came to the stop sign, when he put his car into second gear and travelled at about 25 miles an hour. He reached over to fix a window on the right side of the car, he said, and when he turned his eyes back to the road saw the curve sign close in front of him. After the car hit the post he remembered nothing more of the accident. He thought the woollen gloves he wore had slipped off the wheel. He was only eight feet away from the post when he applied his brakes.

Pressed by Mr. Hall in regard to drinking, Lewis said that afterwards he felt that he must have taken a drink of gin. "The boys would not have said so and the evidence would not have been so strong otherwise," he explained.

"What was the real cause of the accident?"

"My raising the window and the fact that I wore woollen gloves," said Lewis, who added that there was no reason why the party should want to rush back to town. The dash light on his car was not on and it was impossible to have read the speedometer.

Lewis was hotly grilled by Crown Attorney McElderry as to certain phases of his evidence.

"Do you want the Court to believe that Miss Gamble was not telling the truth when she told of seeing the speedometer register 65 miles; when she said that you did not stop at the stop sign?" asked Mr. McElderry.

"One girl has lost her life and now you want to go into the box and hurt the reputation of another by insinuating that she has perjured herself," he added.

Mr. Hall objected.

The Crown Attorney then asked Lewis about his statement at the inquest that he had had nothing to drink. "That was before the others testified that you had a drink. Do you want to change that now?"

Lewis hesitated.

"You know the taste of gin, don't you?"

"Yes, sir."

"Then you know whether you had gin there that night or not, don't you?"

Again the prisoner was slow in answering.

"He has already answered on that point," commented Judge O'Connor, "and you'll have to take his answer for what it is worth."

Reading prisoner's evidence at the inquest, Mr. McElderry asked him to explain why he had attributed the accident at that time to the failure of the steering gear and had said nothing about raising a window or about woollen gloves.

Lewis did not explain, nor could he give a definite answer as to how it was possible for a car in second gear travelling 25 miles an hour to cover as much ground after the brakes were applied as this one apparently did.

The Crown called Miss Gamble back to the box in rebuttal of prisoner's statement that he had leaned across the girls to raise the car window. "He did not," she said flatly, when questioned on that point.

Addresses His Honor.

Mr. Hall in addressing His Honor said that in the evidence of the young men and two of the girls there was nothing to show that there had been racing and maintained that the evidence of Miss Gamble should not be taken too seriously, as the second car overcame that of Lewis' shortly after the accident. A great deal of stress has been laid upon the taking of a drink of gin. Is there any evidence submitted to your Honor that there was any wanton conduct or intoxication. This young man stood every chance of losing his own life. Therefore I submit that there should be more evidence submitted to convict. My learned friend has looked upon this in a cold-blooded way. Does he not know that following an accident a person is unnerved and not in a fit state to make a statement.

His Honor intimated to Mr. McLidery that he did not wish to hear him as he intended to convict and before passing sentence he asked Mr. Hall if he had anything more to say. Mr. Hall made an eloquent plea for suspended sentence especially on grounds that it would be the parents who would suffer and he believed that ends of justice would be met in passing such a sentence. Mr. McElderry said he was unable to concur in a suspended sentence.

CATTLE, GRAIN, PRODUCE

TORONTO LIVESTOCK

TORONTO, Jan. 31.—Cattle offerings at the Union Stock Yards totalling some 4,800 head, or about 100 less than last week, met a very poor reception, and holdovers were in order from day to day, with 500 head unsold at Wednesday's close and no fresh arrivals on Thursday, when the stale supply was but slightly reduced. Prices were easier from the start, and all classes of killers were selling a strong 50 cents per cwt. lower by mid-week. Export demand was lacking, and buyers for the home trade were indifferent. Stocks and feeders were a light offering and created little interest, and the few small lots moving to the scales sold somewhat lower than last week at a range of 5 to 6 cents per pound. Weakness in the killer section was attributed to narrow outlet for beef, for which low prices of other food supplies was held responsible in part.

Good to choice handyweight butcher steers and heifers closed at 6½ to 6 cents per pound, with the real choice steers at 7 cents, and plain kind downward to 5 cents per pound. Heifers were a very slow sale. Best weighty steers made 7 to 7¼ cents, with good kind at 6½ to 6¾ cents, and roughs practically unsaleable. Baby beeves sold from 8 to 8½ cents per pound for choice, with medium kind down to 7 cents. Good butcher cows made 4¾ to 5 cents, with common downward to 3 cents per pound, and bulls were draggy at 4 to 4¾ cents for good light butcher kind, while heavy bulls were not wanted at any price. Milkers and springers sold unchanged at $70 to $85 for the best and $40 to $60 for fair milkers. The odd load of springers sold for shipment to Quebec.

Calf supply at 1,400 was some 400 greater than last week. Export demand helped disposal, and prices advanced 25 cents per cwt. on good to choice vealers, which made 10 to 11 cents per pound, with a few prime calves as high as 11½ cents per pound. Trade was somewhat draggy on Wednesday, and poorer grades sold as low as 7 cents per pound, with a few grassers at 4 to 5 cents per pound.

Sheep and lamb receipts at 1,300 were 150 less than last week. Good lambs opened at 9½ cents, but were down 25 to 50 cents per cwt., soon after the start, and by Wednesday's close the good ewes and wethers were selling at 8 to 8½ cents per pound, with culls down to 6 cents. Sheep sold steady at 2 cents to 6 cents per pound, according to quality.

Hog receipts for sale were some 600 lighter than last week at a total of 3,100. There were in addition 656 western hogs on through billing. Most bacon hogs sold steady at 9 cents f.o.b. and 10 cents w.o.c., with a share of Wednesday's supply 25 cents per cwt. higher, though very few went to local packers at the top, and bids for week-end arrivals were 8¾ cents f.o.b.

Quotations:

Heavy beef steers	$ 6.25	to $ 7.00
Butcher steers, choice	6.75	7.00
do. fair to good	6.00	6.50
do. common	5.00	5.75
But. heifers, choice	6.50	7.00
do., fair to good	6.00	6.50
do., common	5.00	5.75
But. cows, good-choice	4.50	5.00
do., medium	3.50	4.25
Canners and cutters	2.00	2.75
But. bulls, good-choice,	4.50	4.75
do. bolognas	3.50	3.75
Baby beef	7.50	9.00
Feeders, good	5.25	6.25
Stockers	4.50	5.75
Springers	60.00	85.00
Milkers	04.00	60.00
Calves, good to choice	10.50	11.00
do. medium	8.00	9.50
do. common	7.00	7.50
do. grassers	3.50	4.50
Lambs, choice	8.50	9.50
Buck lambs	7.50	8.00
Sheep	2.00	6.00
Hogs, bacon, f.o.b.	9.00	—

Do. w.o.c. 75c to $1 above f.o.b.
do., butchers, $1 per hog discount.
do., selects, $1 per hog premium.

CHICAGO GRAIN

CHICAGO, Jan. 31—Shaken by reported big shipments of Argentine corn to other countries, including the United States and Canada, corn unsteadied all grains yesterday. Abnormally high temperatures reducing feed requirements of live stock had a further bearish influence, and so, too, did likelihood that the amount of wheat on ocean passage would show an increase on Monday. The break carried corn down to almost the season's bottom level.

Corn closed unstable, ⅞c-1¼c lower, wheat unchanged to ⅞c down, oats, ⅛c-¼c off, and provisions unchanged to 10c up.

WINNIPEG GRAIN.

WINNIPEG, January 31. — Lack of foreign support and indifferent action in Liverpool and Buenos Aires had a depressing effect on the wheat market here yesterday. The session for the most part was of a dull character, and volume of trade much lighter. Quotations at the close were ⅝c to ¼c lower for the day.

The market opened strong, and speculative buying, with light offerings, ran values up 1 cent from the previous close. There was a total lack of export business, however, and, with indifferent action abroad, the market gradually declined to fractions below Thursday's high points.

Light offerings featured cash trading, with prices unchanged. Coarse grains exhibited drab trading, with prices unchanged.

Futures:

	Open	High	Low	Close	Prev. Close
Wheat—					
May	.58⅝	.59⅝	.58⅛	.58⅛	.58⅝
July	.60¼	.60⅝	.59⅛	.59⅛	.59⅝
Oct.	.61⅛	.62⅝	.61¼	.61¼	.61⅝
Oats—					
May	.27⅞	.27⅞	.27¼	.27⅝	.27⅞
July	.27⅞	.27⅝	.27⅜	.27⅛	.27⅜
Oct.	.28	.28	.28	.28	.28⅛

THE CANADIAN DEPARTMENT STORES LIMITED

TELEPHONE 3000 — Shop with Confidence—"Goods Satisfactory or Money Refunded" — GEORGE ST., PETERBOROUGH

Monday - Another Day of Unusual Values at the C.D.S.

SUNNYSIDE PRINTS Guaranteed Sunfast and Tubfast

Prints that have won name and fame for their excellence in children's dresses and household use. The gayest of tiny patterns in a splendid assortment of color combinations. Shades of yellow, blue, green, rose, mauve, red and black. Width 36 inches. Yd. 25c

—Second Floor, C.D.S.

9 TO 11 SPECIAL (If the quantity lasts)

Factory Cotton Aprons Reg. 29c, Each 19c

Firmly woven Cotton Aprons, made in handy slip-over style. Neatly finished with bias tap and stamped in attractive floral pattern.
—Second Floor, C.D.S.

Stamped Buffet Sets at 10c

3-piece sets, made of firm white cotton, neatly hemstitched and stamped in floral patterns.

Lovely Rayon Covered Cushions Each 98c

Well willed with clean cotton. Covered in gool quality rayon in shades of blue, green and mauve. Metallic trim. Pillow shape only.
—Second Floor, C.D.S.

2.30 Special

Special Selling of Stamped Goods - Monday

STAMPED PILLOW CASES—Good quality cotton, some hemstitched. An odd assortment. Each 15c

GIRL'S ENSEMBLES—White Indian Head with figured coat. Limited quantity. Complete 39c

BLACK SATEEN SMOCKS—In good assortment of sizes. Stamped for embroidery. Each 59c

—Second Floor, C.D.S

Special Feature! **High-Grade Leather Handbags 2.95 and 3.95**

Pouch and under-arm style Bags of first quality calfskin, Morocco, patent and other leathers. Neatly lined with moire silk. They are very smart with their change purse and mirror.
—Main Floor, C.D.S

Rayon Gowns and Costume Slips $1

Such evenly knit rayon garments are seldom sold at such a low price. Tailored and lace trimmed Gowns, also opera top style Slips with lace trim at top and hem. Pastel shades and all sizes. Each
—Second Floor, C.D.S.

Eatonia Wraparound Girdles, Each $2

Exceptional value offered on a splendid fitting foundation garment. Fashioned of rayon striped cotton, with elastic side sections. Well boned, four hose supporters. Sizes 24 to 36.
—Second Floor, C.D.S.

Children's Heavy Ribbed Wool Hose

UNUSUAL SAVING VALUE

Durable, warm Hose for the kiddies going to school. Good weight all-wool yarns, 2/1 ribbed knit. Double reinforced through foot. Heather mixtures, sand and black. Sizes 6½ to 10. Priced according to size ..... 49c and 59c
—Main Floor, C.D.S.

Women's Wool Sweater Coats, Each 2.98

The ideal Sweater for sports wear. Semi-jumbo knit. Shades of red or camel. Finished with shawl collar and patch pockets. Sizes 36 to 44.
—Third Floor, C.D.S.

Women's and Misses' Sateen Smocks 1.98

Tailored from good quality black sateen with attractive designs in gilt and other colors. Smart for the office or home wear. Small, medium and large sizes. Each
—Third Floor, C.D.S.

2.30 Special

Delightful New Neckwear Each or Set 79c

Such dainty dress accessories that quickly freshen the appearance of any frock. Included in this special group are Collar and Cuff Sets, Jabots and Vestees. Lace or crepe with lace trim.
—Main Floor, C.D.S.

2.30 Special

Women's Rayon on Wool Hose Reg. 49c, Pair 39c

Fashioned-to-fit Hosiery, rayon plated on fine wool for extra warmth. Well reinforced through foot. Shades of pearl blush, grey, evenglow, suntan and black. Sizes in the lot, 8½ to 10.
—Main Floor, C.D.S.

2.30 Special

Stamped Sateen Bridge Covers, Each 50c

Excellent quality Black Sateen Covers, neatly bound with red bias tape. Stamped in an easily embroidered pattern. Sizes 36 by 36 inches.
—Second Floor, C.D.S.

Shopping Bags Each 59c

Black Leatherette Shopping Bags, patent finish. Good roomy size, with outside pocket. Handles firmly riveted. Buckled strap fastener.
—Main Floor, C.D.S.

2.30 Special

All Wool Bed Jackets Hand Made, Each 98c

Soft, fluffy wool. Light weight, yet so comforting to the invalid. Shades of mauve, orchid and black, with contrasting trim. One of the most outstanding offerings on these Jackets.

NO C.O.D. ORDERS
—Second Floor, C.D.S.

CANADIAN DEPARTMENT STORES LIMITED

RADIO PROGRAM

SATURDAY FEATURES

6.00—Black-Gold Orch. — CKGW-NBC.
6.45—Literary Digest—Topics—WJZ.
6.45—Abe and David—CKGW-NBC.
7.00—Amos 'n' Andy—CKGW-NBC.
7.30—Snoop and Peep—WEAF.
7.30—Royal York Orchestra—CPRY.
8.00—Weber and Fields—WEAF.
8.00—Dixies Circus—CKGW-NBC.
8.15—Radiothon Varieties—WEAF.
8.15—Ben Alley, tenor—CFRB-CBS.
9.00—Del Greco's Orch.—CFRB.
9.00—General Electric Hour—WEAF.
9.05—N.H.L. hockey game—CFCA.
9.30—Musical Doctors—WJZ.
9.30—Fred Culley's Orch.—CPRY.
10.00—Will Rogers—CFRB-CBS.
10.00—Cuckoo—CKGW-NBC.
10.30—The Captivators—CFRB-CBS.
10.30—Wade's Cornhuskers—CKGW.
11.00—Newscast—CFRB.
11.00—Slumber Music—WJZ.
11.00—Amos 'n' Andy—WJZ (split).
11.15—Far North Broadcast—KDKA.
11.30—Lombardo's Orch. — CFRB-CBS.

SUNDAY FEATURES

8:00—Tone Pictures—WJZ.
9:00—Morning Musicale—CBS.
10:00—Tony's Scrap Book—CBS.
10:30—Troika Bells—WJZ.
10:50—Carillon—CFRB.
11:00—Roxy Symphony—WEAF.
12:30—Europe Broadcast—CFRB-CBS
12:30—Neapolitan Days—WEAF.
12:45—Grenadier Guards—CBS.
1:00—Oratorio Society—CKGW-NBC
1:00—Palace Pier Hour—CKNC.
1:30—Nations' Conclave—CBS.
1:45—Little Jack Little—WJZ.
2:00—Cathedral Hour—CFRB-CBS.
2:00—String Quartet—WJZ.
2:30—NBC Artists—CKGW-NBC.
3:00—Organ, Roland Todd—CKCL.
3:00—Organ, Harvey Robb—CPRY.
3:00—Philharmonic Sym.—CBS.
3:30—Rochester Civic Or.—WHAM.
4:00—Dr. Parkes Cadman—WEAF.
4:15—Cruis-aders—CKGW-NBC.
4:45—N. W. Rowell, K. C.—CNRT.
5:00—Symphony Hr.—CNRX-CNRT
5:00—Davey Hour—CKGW-NBC.
6:00—Organ, Kath. Stokes—CFRB.
6:00—Catholic Hour—WEAF.
7:00—Gene and Glenn—WTAM.
7:30—RCA-Victor Pro.—WEAF.
8:00—Major Bowes' Family—WEAF.
8:00—Enna Jettick—WJZ.
8:15—Collier's Radio Hour—WJZ.
8:30—Alberto Guerrero, Piano — CFRB.
8:30—Chase and Sanborn—WEAF.
9:00—Arabesque—CFRB-CBS.
9:15—Atwater Kent—CKGW-NBC.
9:30—Rogers Variety—CFRB.
9:30—Detroit Sym.—WKBW-CBS.
9:45—Reminiscences—WJZ.
10:00—Organ, Jesse Crawford—CBS.
10:00—Imperial Oil Hr.—CFRB.
10:15—Pennzoil Pete—WJZ.
10:15—Simeon Joyce Trio—CKGW.
10:30—Slumber Music—WJZ.
10:45—Seth Parker's—CKGW-NBC.
11:00—Newscast—CFRB.
11:00—Moonbeams—WOR.
11:30—Russian Choir—WEAF.
11:30—South Sea Islanders—WJZ.
12:00—Quiet Harmonies—WABC.
12:30—Nocturne, Ann Leaf—WABC.
12:30—Art Landry's Or.—WTAM.
)ui vb bv vbgkqj vbgkjq j

MONDAY FEATURES

6.45 to 8.00—Tower Exercises — CKGW-NBC.
8.00—Gene and Glenn—CKGW-NBC
8.00—Tony's Scrap-Book—WGR-CBS
8.00—Shirriff's Program—CKNC
8.15—Devotions—WBEN-NBC
8.30—Cheerio—CKGW-NBC.
8.45—Dutch Girl—CFRB-CBS
9.00—Morning Melodies—WEAF
9.00—For Everyone—CFRB-CBS.
9.30—U. S. Navy Band—CFRB-CBS
10.00—Hits and Bits—WEAF.
10.00—Ida Bailey Allen—CFRB-CBS
10.00—Archie's Melodies—CKCL.
11.00—Blue Streaks—WEAF
11.15—Household Institute—WEAF
11.30—Organ Melodies—WJZ.
11.45—Sweet and Low Down—WEAF
12.00—Paul Tremaine's Orch.—CBS.
12.10—Newscast—CFRB
12.30—Columbia Revue—CFRB-CBS
12.30—Farm and Home Hour—WJZ
1.00—Musical Aviators—CFRB-CBS
1.00—Morgan's Orch.—CKGW-NBC
1.35—Three Little Maids—WJZ.
2.00—Artists' Recital—CFRB-CBS
2.45—Skillet Sisters—CKGW-NBC
3.00—Salon Orchestra—CFRB-CBS
3.30—Sixteen Singers—CKGW-NBC
3.30—Organ, Ann Leaf—CFRB-CBS
4.00—U. S. Marine Band—WEAF
4.15—U. S. Army Band—CFRB-CBS
5.10—Newscast—CFRB
5.45—Virginia Arnold—CFRB-CBS
6.00—Fulton Royal Orch. — CFRB-CBS.
6.05—Black-Gold Orch.—WEAF
6.15—Mormon Choir—CKGW-NBC
7.00—Amos 'n' Andy—CKGW-NBC
7.30—Royal York Orchestra—CPRY
7.30—Evangeline Adams—CFRB-CBS
8.00—Roxy's Gang—CKGW-NBC
8.00—Wrigley's Orchestra—CKNC
8.30—Luden Orchestra—CKGW-NBC
8.30—A. and P. Gypsies—WEAF
8.30—Canadian Eveready—CKNC
9.30—Evening in Paris—CBS
9.30—Real Folks—CKGW-NBC
9.30—General Motors Party—WEAF
10.00—Stromberg-Carlson Program—WJZ
10.00—Sherlock Holmes—WEAF
10.00—Imperial Joycasters—CKGW
10.30—Empire Builders—WJZ
10.30—Organ, Dr. Fricker—CFRB
11.00—Royal York Orchestra—CPRY
11.00—Newscast—CFRB
11.00—Slumber Music—WJZ
11.00—Amos 'n' Andy—WJZ (split).
11.30—Henderson's Orch.—CFRB-CBS
11.30—Romanelli's Orchestra—CKGW
12.00—Ellington's Orchestra—WJZ
12.00—Spitalny's Orchestra—WEAF
12.30—Nocturne, Ann Leaf—WABC
12.30—Morgan's Orchestra—WJZ.

REBEKAHS BANQUET VISITING OFFICIAL

Mrs. Lande Honored at Clifton Tea Rooms By Members of Local Lodge.

CAMPBELLFORD, Jan. 31. (By the Staff Correspondent.)—A very pleasant and instructive evening was spent on Wednesday of this week when Mrs. Lande of North Bay president of the Rebekah Assembly of Ontario visited the Campbellford Lodge, Loch Lomond, No. 248, on her annual tour of inspection.

After lodge work the members adjourned to the Clifton Tea Rooms where a sumptuous banquet was provided and a program of toasts and musical numbers presented. The local president, Mrs. Ray Phillips gave the toast to the visiting Assembly President. Mrs. Lande replying by addressing the gathering on the work of the Ontario Rebekah Assembly.

Those contributing to the program were Messrs. G. Lucy, J. Allan and J. D. McEachern and Mrs. V. Hay.

NOTED SPEAKERS FOR BANQUET

BROCKVILLE, Ont., Jan. 3. — Speakers at the complimentary banquet which is to be tendered Hon. H. A. Stewart, Minister of Public Works, by the Brockville Chamber of Commerce on Monday next are announced as Rt. Hon. Senator George P. Graham, Hon. Alfred Duranleau, Manion, Minister of Railways and Canals.

Write or Phone to the Shopper

THE CANADIAN DEPARTMENT STORES LIMITED

TELEPHONE 3000 Cash Prices Ought to Be, Have to Be, and ARE Less Than Regularly Available on Credit GEORGE ST., PETERBOROUGH

Look for the Special "Not Advertised" Tickets

SPOTLIGHT SALE OF RUGS & CARPETS

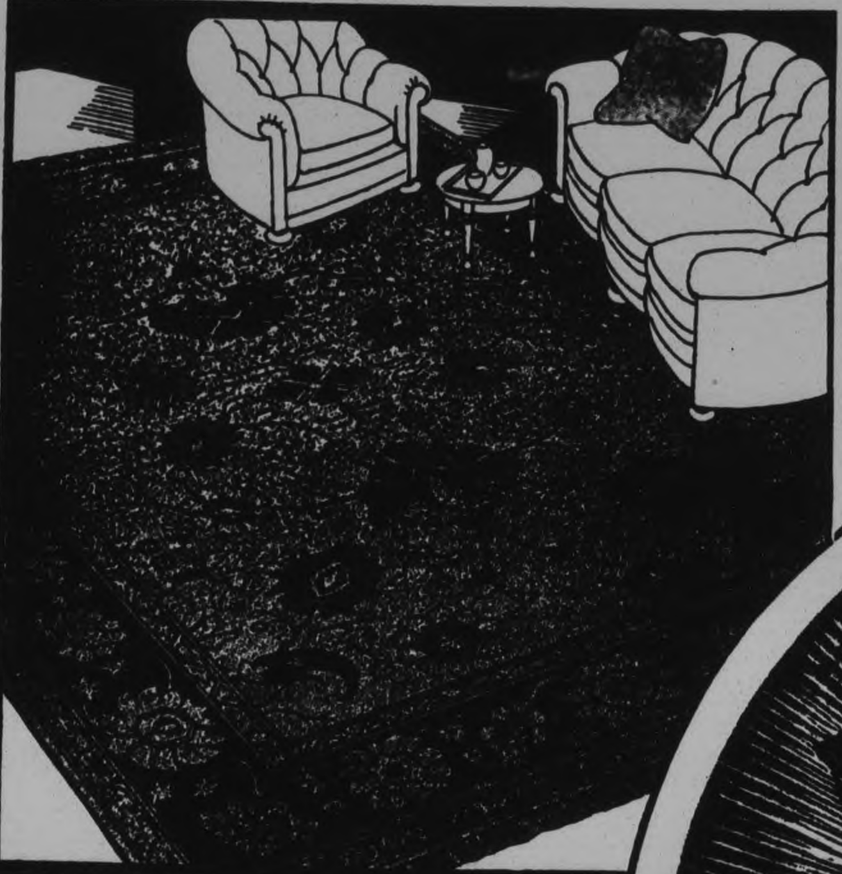

ONLY by close co-operation with the manufacturers of Canada, by the placing of immense orders to keep hundreds of workers busy during the slack season, are such values made possible. It is the finest assortment of rugs and carpets for a one-day selling that we have ever offered. In most cases, designs and colors are made specially to our order. Some are reproductions of fine Oriental rugs. The low prices are yet another tribute to the advantages of our volume buying.

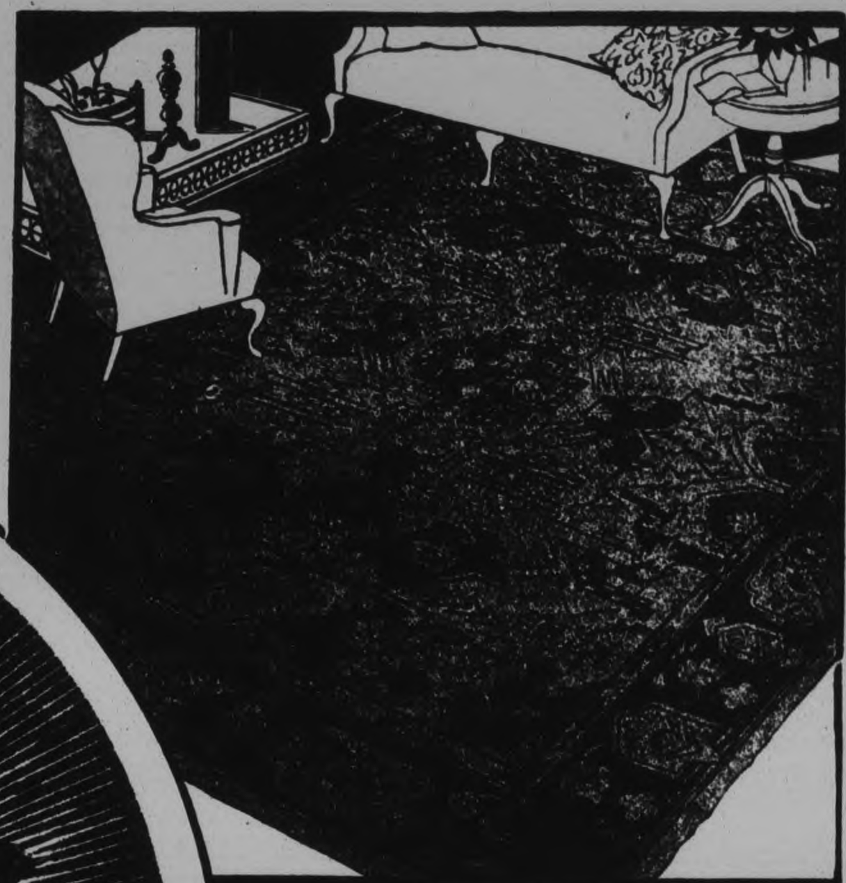

Wilton Rugs

Splendid Room Sizes in a Good Range of Colors

GREAT SAVING PRICES

Rugs for living-rooms, dining-rooms, bedrooms or office offered at very low prices for this quality. All new designs and colorings, in close firm weave that will give years of service. Included are Oriental and conventional designs in rich colorings on background to complete any color scheme. Specially suited for downstairs rooms. They are seamless and patterns enclosed with neat borders. The prices are exceptionally appealing. See the window displays. Following are the sizes:

6'x9' 32.50 — 4'6"x7'6" 22.50 — 27"x54" 5.75

Axminster Rugs

At the Lowest Sale Prices for Years

EXTRA HEAVY QUALITY

The most varied assortment of attractive patterns we have been able to show in a sale of this kind. Several Oriental designs, all-over, various floral and conventional designs and new modern effects. All in rich colorings. The weave is close and firm, with a thick pile that will give years of hard wear. Come and judge for yourself. Priced as follows:

27"x54" 2.95 — 4'6"x7'6" 10.75 — 6'9"x9" 19.50

9'x10'6" 28.50 — 9'x12' 32.50

Cocoa Mats

14"x25" 75c — 16"x27" 90c

Mats that save your hardwood floors and better rugs at little extra cost. Purchase several of this convenient size at this low price.

Today's dollar buys more in Rugs than at any time in the last 16 years.

Smyrna Rugs

Extraordinary Sale Offering

Size 25"x48" 2.85 — Size 30"x60" 4.25

Scatter Rugs that can be used to good advantage in many places throughout the home. A fine assortment in Oriental, conventional and all-over effects. Reversible and finished with fringed ends. 2 good sizes.

2nd Floor, C.D.S Mfgs. Bldg.

THE CANADIAN DEPARTMENT STORES LIMITED

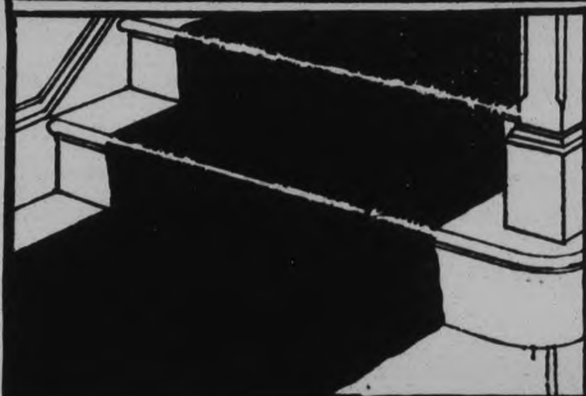

27-inch Axminster Stair Carpet

Yard 1.89

Woven from strong worsted yarns that will withstand hard wear on halls, stairs or landing, or can be made into rugs for rooms or office. Attractive Oriental design with neat border.

BOUNDARY LINE EXTENSION APPLICATION IS WITHDRAWN

Residents Wish to Protect Existing Hydro-Electric Power Rates By Including Their Hamlet Area Within Police Village of Warkworth.

(By A Staff Reporter)

COBOURG, Jan. 31.—An application to the counties council on Thursday for the extension of the boundaries of the police village of Warkworth was withdrawn at a meeting of the Legislation committee because of defects in failing to comply with the prescribed preparation as set out in the Municipal Act.

The applicants wish to protect their existing Hydro-Electric power rates by including their hamlet area within the police village of Warkworth. At present they are paying for power on the basis of Warkworth rates, but it is understood that the Hydro authorities have been proposing that these hamlet consumers should pay the hamlet power rates which are nearly one and a half times more than the police village rates. Some of the petitioners live on farms on the fringe of Warkworth and pay the village power charges. They are apprehensive of being classified as rural consumers, and as such would pay a power rate that is even higher than the hamlet schedule. One man who is virtually a farmer is now paying $1.40 a month, but as a rural consumer he would be charged $4 a month.

The deputation, composed of Chas. J. Boyce, Ben Buchanan and C. O. Dudley, was introduced by Reeve Baker.

He and Deputy-reeve Merrill moved that the petition be referred to the Legislation and by-laws committee.

Mr. Merrill stated that he had not been informed of the details of the petition until Thursday morning and for that reason he wished to have it presented to the committee.

At the committee meeting, with Reeve Stone of Campbellford presiding, the defects in the petition were incidentally brought out by Deputy-reeve MacColl of Campbellford who, following his daily practice of law, delved into the Municipal Act, and found that the petition should have been advertised locally twice in the two months prior to the counties council meeting. Another fault was the neglect to identify the properties to be included in the village and their owners.

Mr. Stone remarked that the application would have to be transformed into a by-law, and before it could be approved by the committee it would have to conform with the statutory conditions.

Mr. Boyce and Mr. Dudley who met the committee then withdrew their petition and will probably present it again at the June sessions.

The application bore the following signatures:

G. L. Walker, W. J. Osborne, J. M. Greenly, Wm. Shaw, Mrs. Clara Richards, Mrs. John Isaac, C. O. Dudley, Wm. Zufelt, W. S. Jackson, Adella Jackson, John Greenly, Robt. Walker, W. E. Hermiston, M. E. Smith, W. V. Drewry, P. S. Ewing, C. H. Greenly, C. S. Osborne, K. B. Booth, W. A McNutt, B Buchanan, G. A. Wiggins, Mrs. Fred Sweet, Thos. A. Allen, John Grant, J. A. Sykes, Mrs. M. Cleary, W. S. Nelson, W. J. Baker.

Collect Tax Arrears.

The committee approved by-laws authorizing the village of Hastings and Murray and Cramahe townships to collect their own arrears of taxes, instead of by selling lands in arrears through the agency of the counties.

A resolution from Huron County asking the Ontario Government to disregard the request of the cities for relief from suburban road assessment was laid on the table. The Huron memorial also appeals to the Government for an increase in the county road subsidy.

Grants To Trustees.

On a motion by Reeve Wilson, seconded by Reeve Stinson a grant of $25 each to the Trustees' Association of the two counties. R. B. Dawson of Warkworth and L. H. Winslow of Cavan appeared for the two Associations.

Hastings Petitions.

A request from Hastings council to replank the walk on the county bridge over the Trent was deferred to the June session. Another petition for the assumption by the county of the road from Hastings to Trent Bridge was also laid over until June.

A Seymour Request.

A resolution by Reeve Innis, seconded by Deputy-reeve Duncan of Seymour asked the council to assume the road from Campbellford to the Rawdon boundary as a county road. It is eight miles long.

KINSMEN TO HELP RELIEF IN CITY

Play is Being Put on to Aid in Service Work in Peterboro.

BABY ORGANIZATION.

It is thought by this time that the Kinsmen Club and its activities need no introduction to the citizens of Peterborough and needless to say the Club is purely a service organization, said Newton Staples, chairman of the Sunshine Committee, to The Examiner, functioning for the general good of the citizens and the community at large. "It might also be stated that it forms a unit of the Associated Kinsmen Clubs of Canada and is distinctly national in character."

"Being the baby service organization in town it is a great source of satisfaction that most cordial relations exist with Rotary and Kiwanis who have during the nine or ten months of its activity shown their hospitality as clubs and as individuals.

"Space has already been given over in The Examiner to a comedy drama called "Hay Fever" writt... by Noel Coward, the famous English writer and composer which under the very able direction of Adrian Macdonald will be produced in the Collegiate Auditorium on Wednesday, Feb. 25. This play has also been produced by the Dramatic Club of Kingston, with great success."

The general opinion seems to prevail locally, according to Mr. Staples, that there is a great need to promote the legitimate stage work and the Kinsmen feel that they can make some contribution which with the co-operation and support of th... public may mean the formation of a dramatic club of some kind ... the near future. The male section of the cast will comprise local Kinsmen while a number of talented ladies have very graciously consented to portray the female roles.

"After a careful survey by the Executive of the Club, of economic conditions affecting Peterborough, it has been decided that with the proceeds they will be in a position to lend assistance to the central relief committe as well as to provide for other charity needs now under consideration. To the extent of which this support can be given there rests a responsibility with the Club to make this production one of high order and most important of all a generous patronage by the public.

Tickets at moderate prices are on sale along with the formation of a Hay Fever Club, whose membership, according to present indication, will include many of the more prominent citizens of Peterborough. Those affected with real Hay Fever may anticipate immediate relief after having seen the play.

Owing to heavy royalties and many expenses incidental to an undertaking of this kind, it has been decided to stage the production for one night only. In view of this, the committee in charge strongly advises that in order to secure choice seats, tickets should be secured early.

"Let everyone join the Hay Fever Club, enjoy themselves and help to relieve industrial hard times from which many are at present suffering.'

The British battleship Emperor of India, which is to be scraded, is to be used for trials with a new kind of shell.

CHINESE HANG CAPTIVES

SHANGHAI, Jan. 30. (CP)—Japanese newspapers reported to-day Yangtze river pirates, pursued by a Government patrol poured hot oil into the ears of five Chinese captives and then hanged them to the masthead of their vessel.

The pirates escaped after deserting their boat, the newspapers reported. The captives had been held for ransom.

At least 43 nationalities are represented in the foreign section of Shanghai, China.

A TIME-TESTED MEDICINE

FOR OVER HALF A CENTURY THIS PROVEN PRESCRIPTION HAS BEEN RECOGNIZED AS THE MOST EFFECTIVE REGULATOR OF THE LIVER KIDNEYS AND BOWELS

DR. CHASE'S K&L PILLS

ARTICLES OF INTEREST TO THE FARMER

BARLEY BECOMES MORE IMPORTANT FOR STAPLE FOOD

General Attitude Been That Crop Served Only in Production of Meat.

GERMANY BIG USER

Ontario Farmers Being Offered Inducements to Grow Better Quality.

A casual reference to the history of grain production in Canada shows that in the past we have not been taking seriously our possibilities in the growing of superior barley. Perhaps this is logical and as it should be, for by concentrating on wheat as a market grain we have repeatedly demonstrated to the world that this grain can be grown to perfection in Canada. And as a result of this, our wheat is sought after from the four corners of the earth.

We have always known that wheat was milled to make staple foods for our fellow-beings and this has probably played some part in stimulating our close interest in this grain. Our general attitude toward the barley crop in the past may have been influenced by the impression that barley was not used for human food and only served mankind indirectly in the production of meat.

In recent years, however, it has been found that barley, in one form or another, has been entering into an increasing number of articles of human diet, such as bread, breakfast foods, biscuits, infant and invalid food preparations, tonics, condiments and food preservatives. In Germany alone the quantity of barley made into malt coffee each year is greater than the total annual barley crop of the Provinces of Quebec, Ontario or Alberta.

Efforts to Expand.

It was in view of this importance that Canadian agricultural leaders recently took steps to put the barley-growing industry on a wider basis. In this connection a national barley committee has been organized with the Deputy Minister of Agriculture as chairman. Extensive experiments in connection with this same grain have been undertaken by L. H. Newman, Dominion Cerealist at Ottawa, while the Province of Manitoba has established a special laboratory where investigations are being carried out under the direction of Professor T. J. Harrison, formerly on the staff of the Manitoba Agricultural College. Professor Harrison, it will be recalled, was a member of the committee which made a thorough study of barley requirements in Europe under the auspices of the Wheat Pool and the Provincial Government of Manitoba. Through the agency of the Federal Department of Agriculture Canada was officially represented at the last three barley exhibitions in London, England, and the Grain Act, also operating under the Federal Government, has been recently revised in such a manner as to give more encouragement to growers of barley suitable for manufacturing purposes. Production of registered seed barley has grown from a few hundred bushels in 1923 to several thousand bushels in the past year. Naturally, with so many definite steps taken interest in this grain, as revealed by the Farm Press, seed and grain trade and research and extension work in agriculture, is increasing rapidly throughout the whole of Canada.

The initiative in this movement for improvement of the barley crop was taken by a commercial concern on account of its extensive requirement of this grain for manufacturing purposes in Canada. In the Province of Ontario, the officers of this company are co-operating with the Provincial Department of Agriculture for an increase in the volume and an improvement in the quality of home-grown barley. Toward this end, substantial grants of cash have been awarded for barley competitions in certain counties, in other counties supplies of pure seed have been distributed to many farmers and substantial premiums over prevailing commercial grain prices have been offered in advance to farmers for barley of suitable quality.

Grenville By-Election Stirs Much Activity

BROCKVILLE, Ont., Jan. 30. (CP) Hon. George S. Henry and at least four members of his Cabinet are to be speakers in Grenville riding during the by-election campaign supporting James A. Sanderson, Conservative candidate, according to announcement received here.

Hon. W. H. Price and Hon. A. Dunlop are scheduled to speak in Kemptville on February 5. Hon. T. L. Kennedy at North Augustus, on February 6, and Hon. Leopold MacCauley in Merrickville on a date not yet announced, while Premier Henry is being billed as the chief speaker at a gathering in Cardinal, Ont., February 1. M. F. Hepburn, Liberal Leader is spending this week in the riding speaking at meetings arranged in support of Percy Barnard, the Liberal candidate.

HEENAN CHALLENGES McCREA

OTTAWA, Jan. 30.—Hon. Peter Heenan, former Minister of Labor in the Dominion Government, has issued a challenge to Hon. Charles McCrea, Ontario Minister of Mines, to debate on the public platform conditions among laborers on provincial road-building in Northern Ontario. The most opportune time for such a debate, Mr. Heenan said, would be during the West Hamilton by-election.

Farmers Must Cut Production Costs

"If there is one weak link in the chain of farm operation today it is in the well-considered production of farm feeds, home grown, produced at cost," asserts G. B. Rothwell, Dominion Animal Husbandman, Dept. of Agriculture, Ottawa. In the final analysis the low acre unit production is largely the reason for high cost milk, admitting all the imperfections and low average production of our cows. The farmer's one and only salvation to-day is in lowering production costs under his control, i.e., on his farm.

NATION'S CREDIT AIDED BY COW

Statement Made by Swedish Traveller After Study in Many Lands.

HINTS FOR WEST

MONTREAL, Jan. 31—The cow improves the nation's credit. This is the interesting thesis worked out by W. Ohlson of Stockholm, Sweden, head of a big cream separator firm now in Montreal en route to Australia on an annual trip.

The interesting idea that the cow is a criterion of fiscal standing is elaborated by Mr. Ohlson as a result of an intensive study in many countries.

"A man who keeps a cow is sure to get a cheque twice a month if he is selling milk or cheese. That is a dependable source of revenue. Even if he does not sell the cream or milk then the cow itself is worth something at least.

"If a man wants credit he can always get a certain amount of it, if he has cows. In western Canada there are not enough of these. The Canadian farmer can offer you less security than the Australian farmer, or more particularly, the New Zealand dairyman. The latter has been in business as a rule for 25 years and can pay cash for his purchases.

Dairy Produce

"New Zealand exports more per capita than any other country in the world. And what does she export? Dairy produce. It is the cow that helps to build up that prosperity. That is why I say that Western Canada farmers owe it to themselves to keep more cows. And the sooner the country as a whole realizes what a good thing it is to have cows the more prosperous Canada will be."

Mr. Ohlson said that Australia was in a much worse plight than Canada. He described the Commonwealth as having four different types of country. There were the coast lands, rich in grass, with plenty of rain and an ideal dairy country. Then came the drier and higher belt, where wheat was grown, and a few sheep were to be found. Above that grain were the sheep stations, and then away into the desert was the fourth species of terrain, a land that will be useful only when and if irrigated.

Western Australia, he said, was spotty, some places having good land while others were desolate. Tasmania, the island state to the south, he thought it was like the coast of British Columbia, with mountains and fjords and while a good fruit country would never be a great factor in Australian development.

Mr. Ohlson in his travels manages to dodge the winter in his own country almost every year.

NOW GETTING READY FOR 1933 CONGRESS

Fifth World's Poultry Exhibition To Be Held in Rome, Italy.

Word has just been received here of the appointment of F. C. Elford, Dominion Poultry Husbandman and Past President of the World's Science Association as a Member of the Executive named by Premier Mussolini and the Government of Italy to carry out arrangements for the Fifth World's Poultry Congress which is to be held in Rome, Italy in 1933.

Mr. Elford's term of office as President of the Association, under the auspices of which the World's Poultry Congress is held every three years, expired on Dec. 31, 1930 and he was succeeded by State Konsultent W. A. Kock, of Copenhagen, Denmark.

Professor A. Ghigi, of the University of Bologna, Bologna, Italy, has been named Director of the Italian National Committee, and even at this early date it is evident that the 1933 Congress will be one of the outstanding world events of that year.

His Majesty King Victor Emmanuel and Premier Mussolini are both taking an active interest in the Congress. Preliminary plans indicate that the Italian government intends entertaining delegates on a very elaborate scale, and following the work of the Congress arrangements are being made for visits to places of outstanding historical and mythological interest in storied Italy.

Mr. Elford states that many of those who attended the Poultry Congress in London last year have already indicated their intention of visiting Rome, and the Canadian delegation to the 1933 Congress is already taking shape.

GRENADIERS GLOBE TROT

CAPETOWN, Jan. 31.—The famous British Grenadier Guard Band is due here Feb. 16 to start a tour of South Africa.

SLASH EXPENSES BY REJUVENATING OLD EQUIPMENT

Action Suggested as Aid in Making Beekeeping Continue to Pay.

PAINT THE HIVES

Slack Time in Winter Gives Apiarist Chance to Thoroughly Overhaul Stock.

Increased production, keener competition in marketing and falling prices are matters of grave concern to the honey producer of the present time. Prices are such that little or no profit is being received by the producer on his enterprise. One of the remedies recommended is to lower the cost of production and while the beekeeper may see ways and means of doing this, one method of reducing the costs is to get the maximum of service from the equipment, especially from hives, supers and other articles that are made of wood.

A person owning a house knows that it will rapidly fall into decay if small repairs are not promptly attended to, or if periodical painting of the outside surface is neglected. The same thing applies to bee equipment, but because the house represents a large investment and a single beehive a very small one, the latter is too often neglected, but it should be remembered that in an apiary of many colonies the investment is no mean one.

Paint All Hives

In the first place all new hives, supers and appurtenances should be well painted with a good quality paint. "Save the surface and you save all" applies just as well to bee equipment as it does to expensive buildings. Of course, paint does not last forever and periodical applications are necessary to prevent decay. Repairs are also necessary, joints in floorboards, hive bodies, supers or covers may separate because of constant handling or exposure and if not immediately attended to will rapidly go from bad to worse. The same thing applies to all the equipment used by the beekeeper.

Wear and tear takes its annual toll, but a few days or even hours of work given at the proper time may add years to the life of most of it. During the winter months the bees require no attention whatever, therefore, the beekeeper usually has some slack time on his hands, and this gives him an excellent opportunity for putting his equipment into working shape for the coming active season and by doing so he may put off the purchase of a new material for a longer time than he otherwise would.

Hamilton Candidates Nominated Saturday

HAMILTON, Ont., Jan. 30 (C.P.)—Candidates in the riding of West Hamilton will be nominated to-morrow, and, according to every indication, it will be a straight fight between Captain Elmore Philpott, M.C., Liberal, and Alderman Argue Martin, Conservative, for the seat in the Provincial Legislature, left vacant by the death of Hon. F. T. Smye.

The campaign thus far has been remarkable for the fact that it is being fought on general issues, local affairs being thrown entirely into the background.

If Captain Philpott is to be elected, he must turn a Conservative constituency into a Liberal one. Not since the days of the Drury regime has West Hamilton voted other than Conservative, and the majority piled up by Mr. Smye in the last election was one of the largest in proportion in the Province.

Out of a confused medley of 3,500 names for ready-mixed paints the British Engineering Standards Association has just produced a list of 57 standard colors with simple and almost self-explanatory names.

PETERBOROUGH MARKET QUOTATIONS

RETAIL

Fruits

Oranges, 19-60c dozen; seedless, 23c dozen; navel, 29-40c dozen; bananas, 23-25c dozen; 4 pounds, 25c; red, 5c each; lemons, 23-27c dz.; grapefruit, 5c to 15c each; cocoanuts, 10-15c each; pineapples, 25-30 cents; honeydew, 20-40c each; pomegranates, 15c each; pears, 35-50c peck; Emperor grapes, 2 lbs. 19c; blue grapes, 6-qt. basket, 90c; apples, 25-40c peck; Jonathans, 50c peck; Snows, 40c; McIntosh Red apples 40c dozen; dates, 4 lbs., 25c; cooking figs, 3 lbs. 25c; rhubarb, 3 bunches 25c.

Vegetables

Potatoes, 19c peck, 90c-$1.00 bag; sweet potatoes, 3 pounds for 15c; carrots, 10c bunch; cooking onions, 10 lbs. 25c; green onions, 5c bun.; Spn. onions, 4 lbs. 25c; pick. 30c qt.; cabbages, 10c lb.; head lettuce, 2 for 23c; leaf lettuce, 5c bunch; parsley, 5c bun.; spinach, 15c lb.; tomatoes, 20c lb.; cucumbers, 5c to 15c each; beets, 10c bunch; celery, 15-25c bunch; celery hearts, 3 for 25c; cauliflower, 35c each; bunches, 25c; green peppers, 10 cents each; green peas, 10c qt.; shelled, 35-40c qt.; vegetable marrow, 10-20c each; mushrooms 70c lb.; corn, 25c dozen; hubbard squash, 15-25c each; cranberries, 25c lb.; sage and savory 5c bunch; pumpkins, 10c each; turnips 19c peck; parnips, 30-35c peck.

Nuts.

Mixed nuts, 23-25c lb.; shelled walnuts, 39-43c lb.; peanuts in shell, 20-25c lb.; shelled filberts, 45c lb.; almonds, 25-60c lb.; Brazil nuts, 25c pound; shelled, 59c lb.; chestnuts, 25c lb.

Dairy Products.

Butter, creamery 30-35c lb; dairy, 30-32c; lard, 2 lbs. 29-32c; shortening, 15-17 lb.; eggs, 25-30c dozen; storage eggs, 18c; cheese, 33 cents lb.; clover honey, 5 lbs 53c; 10 lbs. $1.00; amber honey, 5 pounds 39c; 10 lbs. 75c; sections, 25c each; amber, 15-18c each.

Fish.

Salmon, 17-20c lb.; whitefish, 15-20 halibut 22c-25c; fillet haddie 15c-19c lb.; finan haddie, 17c lb.; fresh 15-19c lb.; finan haddie, 17c lb.; fresh and smoked fillets, 20c lb.; pickerel 15c; flounders, 12c; fresh herrings, 10c lb.; oysters, 75c pint.

Meats.

Beef, 10-28c lb.; lamb, 15-30c lb.; veal, 15-30c lb.; pork, 20-32c lb.; bacon, 25-45c lb.; sausage, 17-25c lb.; chickens, 25c-40c lb.; geese, 24c lb.; turkeys, 38c lb.; ducks, 33c lb.

WHOLESALE

Flour.

Bread flour, 24 lb. bag, 89c; pastry flour, 24 lb. bag, 57-79c; 98-lb. sack bread flour, $2.98-$3.15.

Grain.

Fall wheat, 65c bushel; spring wheat, 60c; oats, 25c; barley 35c; peas, 60c-$1.00; rye, 35c; buckwheat 42c; alsike, $5.00-$6.00 bushel.

Hides and Wool.

Cow hides, 2-3c lb.; horse hides, $1.50-$1.75 each; veal skins, 6c lb.; 4c lb.; rejects, 6-7c lb.

lamb skins, 15-25c each.

Wool, fine, medium and coarse, 8c lb.; rejects, 5c lb.

Hogs.

Live hogs, bacon, $8.75 cwt. and $1 a hog over for selects; dressed hogs head on, $16.00; head off, $17.00 cwt.

Hay, Bran, etc.

Hay, baled, $14 ton; straw, $8 ton; bran, $21 ton; shorts, $23 ton

PRICE ANSWERS LATEST CHARGES

Denies His Department Had Anything To Do With Release of Mrs. L. N. Oliver.

EXPLAINS MINE CASE.

TORONTO, Ont., Jan. 31 (C.P.) — Absolute denial that he had interfered in certain cases as charged by Elmore Philpott, Liberal candidate in West Hamilton, was made to-day by Hon. W. H. Price, Attorney-General. Mr. Philpott referred to the case of Mrs. L. M. Oliver, of Kenmore, N.Y., and charged that after being sentenced to jail at Fruitland, Ont., following an auto accident, she had been released on authority of the Attorney-General, and also that the Attorney-General had instructed his subordinates to take no action after complaints had been made concerning the Harris Consolidated Mines, Limited.

Magistrate Handled Case.

"In the case of Mrs. L. M. Oliver," said Col. Price to-day, "the statement made by Mr. Philpott is a tissue of falsehoods as far as the Attorney-General's Department is concerned. The Department knew nothing of the case until it received a complaint from W. H. Greenwood of Fruitland, whose car was in the accident, five days after the case was disposed of. The Department had nothing to do with the disposition of the case. It was handled by the local magistrate. The Department gave no instructions at all, and never gives instructions how a case should be disposed of. The investigations made by the Department into the matter after they got the complaint showed that the magistrate fined her $100 for being intoxicated, suspended sentence for driving the car while intoxicated on account of the fact that the woman was in poor physical health, and was in a very nervous condition as her mother was in the hospital dying from cancer. No doubt this is what actuated the magistrate in releasing the woman."

"I am very glad Mr. Philpott mentioned this case," observed Col. Price, "because it demonstrates fully that neither this Department nor the Attorney-General had anything to do with the disposition of it. It is totally unfair to expect the Attorney-General to keep in touch with all the cases disposed of in every part of the country and unfair to the administration of justice. When anything seems to go wrong, all we can do is to have an investigation into it, but at the time often we have now power to rectify as the case has been disposed of."

Knew None of Firm.

"The statement that I did not take action in connection with the Harris Mines because some were friends of mine is ridiculous," he continued. "I did not know any of these men. The matter was entirely handled by A. W. Rogers of my Department."

Mr. Rogers, head of the Security Frauds Prevention Branch, reports that complaints were received against the president L. G. Harris of Hamilton, and an investigation under oath was directed by the Attorney-General. Harris and others were examined to the extent of 100 pages of evidence. Harris was forced to adjust certain claims of his against the company, and when further investigation showed that although he ad taken one-half of the capital stock in return for certain properties transferred to the company, he had made an unfair division of this stock amongst the syndicate members who had financed these properties, he was forced to make a redistribution.

Mr. Rogers attended several meetings of the shareholders in Hamilton, eventually the control of the company being placed in the hands of the shareholders who changed to the name of the Ambassador Mines, Limited.

Mr. Rogers says he knew none of the directors, who are L. G. Harris, Hamilton, R. T. Jeffery, Hydro Engineer, Toronto, Dr. G. McVeigh, of Toronto, Robert Johnston and Harry Walker, Hamilton, Nathan Harrison and Reginald H. Johnston, Boston business men, Sir John Pretyman Newman, and Sir Alfred Welby, of London, England.

Money in Frogs So Farmers Find

Farmers living at Vita, Man., have discovered a new "mortgage lifter," easily the equal of the homely pig, in frogs. What was formerly a local pest has been turned into a valuable commercial asset. Frog production has been placed on a purely commercial basis by this group of enterprising farmers, whose output is now rated in tons and finds a market at good prices in the hotel and restaurant trade in Eastern Canada and the United States, where frogs' legs are esteemed a table delicacy.

CANADA'S WHEAT PROBLEM

(By E. F. Brayham. Copyright, 1931.)

The greatest bugbear in Canada's wheat problem has been the increasing amount of this grain carried over during the past four years while previous to this the carry-over had varied normally and in sympathy with the aggregate production.

It is generally conceded that when the annual carryover of any commodity exceeds 10 per cent. of the total production, it then attains a vulnerable stage, from whence price deflation may be anticipated.

When the production of Canadian wheat had reached its record of 440 million bushels for 1927-1928, the carryover that season equalled 18 per cent. In the subsequent season an all-time bumper crop of 533 million bushels was raised, of which 20 per cent. had to be carried as a surplus. A national problem began to assert itself in 1926 and it was brought to a critical stage last season when the carryover amounted to almost 40 per cent. of an exceedingly short crop of 300 million bushels which was finally harvested from the considerably damaged areas.

The carryover during the war years averaged 13½ million bushels annually against 30 million bushels for the subsequent decade. The average carryover for the past 5 years had been 75 million bushels against an average production during this period of 419 million bushels annually. This clearly indicates that adequate indices were available during the past 4 years which called for a change in the policy of the bodies concerned with the growth of this commodity, but being connived at or perhaps not fully appreciated at the time, it led to the supreme difficulties now patent.

The world consumption of wheat during the past 10 years has failed to expand in a proportionate manner to the increase in the world's production. The carryover of world's wheat, outside of Russia and China, was estimated last year at over 505 million bushels against the production of approximately three and one-half billion bushels. The world's consumption of wheat (again excluding Russia and China) is at present estimated at two and one-quarter billion bushels. The current season's output of wheat has been revised to exceed last year's production by two hundred and fifty million bushels or a total of three and three-quarter billion bushels. It will be observed that the aggregate exportable surpluses of the world will be approximately 40 per cent. of production, therefore it is obvious, wheat would remain to be vulnerable until the consuming powers of the countries who had lagged behind, step up.

(Copyright by Star Newspaper Service.)

RAISING OF FOALS BORN IN AUTUMN HAS ADVANTAGES

Mares Left Free to Do Farm Work During Crop-Growing Season.

COLD MISSES HEAT, FLIES

Present Grain and Feed Prices Provides for Rearing Horses at Minimum Cost.

(Experimental Farms Note)

The price of horses is low compared with that of other classes of live stock, and the cost of production must be cut down if a profit is to be made. A good way of lowering expense is to have mares drop their foals in the autumn so that they may be free to do farm work during the crop raising season.

A project was thus started in 1916 at the Cap Rouge, P.Q., Experimental Station to see how the thing would work out, and since that time twelve fall foals were dropped by eight different mares. Out of these twelve youngsters, one died, one developed bad hocks, and the other ten did very well, three of them having grown into heavier animals than their full brothers or sisters born in the spring. The fall foal has the advantage, during its early life, of not suffering from heat or flies, and is often stronger at birth because the dam was worked during the summer.

The main objection has been that mares are difficult to breed outside the natural season, but this experiment proved conclusively that this is far from a generous rule. For instance, the mares Chicane, Gem and Sebastienne were all served twice in the spring, were not in foal, but conceived to the first service of the same stallion the following autumn. Brunette, Gipsy and Helene were not in foal to one service in the spring, and were not bred again until fall when they were in the spring, and were not bred again until fall when they were got in foal at the first service. One other mare, Dorothee, foaled two consecutive autumns with only one service each time.

Pare Hoofs Often

Two matters requiring attention are that the hoofs of foals should be pared often as they will grow fast on the usually damp litter, also that the mares should not be overfed with very nutritious rations, as the foals may get top heavy and go wrong in the legs. Then, too, the weaned foal should get a little extra attention and feed during the first summer. A livelihood gained on sparse pasture, lighting flies and heat, may have a disastrous effect at this tender age unless supplemented with a little extra feed.

Where the services of a stallion are available, the following of such a system means that the mare may be worked in the regular way all summer and fall. During the winter when she would be idle otherwise, she devotes her energies to raising a foal. The next spring she is ready for farm work once more and her foal is six months on his way to usefulness, and at small cost or inconvenience.

With present grain and feed prices, and considering that much of the mare's winter ration is made up of farm grown feeds, this system provides for the rearing of horses on the farm at the very minimum cost.

Some Egg Facts To Be Remembered

Two tons of grain will produce 480 dozen of eggs. Sold as grain at a price of $1 per cwt. it would be worth $40. Sold as eggs at 25 cents per dozen it would be worth $120.

An egg is 66 per cent water, 13 13 per cent protein, 10 per cent fat and 11 per cent lime or ash.

In an egg 60 per cent is white, 30 per cent yolk and 10 per cent shell.

The best eggs of the year are those laid in the months of April, May and June.

An egg eaten between September and March is worth more to the average person in a northern climate than one eaten between April and August.

Eggs and milk together are liquid meat in the most digestive and assimilable form.

An egg weighing two ounces holds approximately 70 calories in fuel value.

The egg is aptly termed "bottled sunshine." It is rich in proteins, vitamines and minerals.

Of the five vitamines the egg supplies Vitamine A., B., D. and E. It is particularly rich in "D" the sunshine vitamine.

MARMORA FARMERS NEED WATER BADLY

Many Haul Supplies Some Distance—Long Dry Fall Blamed.

MARMORA, Jan. 31 (Examiner Correspondence). — Some farmers in this district are finding difficulty in securing adequate supply of water for the needs of their stock.

Owing to the exceptionally dry fall, many creeks and streams usually relied upon by stock-owners for their watering needs are dry and wells usually trustworthy are useless.

Lack of water is a serious problem to stock-owners and some are compelled to haul water long distances.

CHOOSE WITH CARE FOR BREEDING PEN

In Selection Bear Always in Mind That Vigorous Birds Are of Primary Importance.

(Experimental Farms Note)

The time is at hand to give thought to the mating of the breeding pens.

It should be borne in mind that vigour is of primary importance, select for breeding purposes only birds that have this quality developed to a marked degree as it is only birds of this kind that can be expected to pass on to their progeny sufficient stamina to stand up under the condition of heavy egg production so essential to satisfactory profits under present economic conditions.

First of all the females for the pen should be of good size and type for the breed and should have indicated by their past performances that they have stamina and vigour to stand up under heavy egg production. This presupposes that the females will have trapnest records. To these females selected not only for size, body type and high laying ability, but also for their ability to lay eggs of standard size should be mated a male that is the son of a highlaying hen whose eggs averaged 24 ounces to the dozen and whose sisters have also shown by their records that these qualities have been inherited by them. This male should be strong and vigorous as evidenced by a good full body placed on well set legs, a head not coarse though fairly strong with a clean cut smooth face and prominent eyes, showing a bold energetic expression.

USE GOOD SEED CUT DOWN COST

Advice Particularly Important During Present Period to Boost Returns.

DEMAND TESTED VARIETIES

In almost every case speakers at the regular agricultural meetings held so far this winter emphasized the regular agricultural meetings production in order to bolster farm revenue during this period of depression. In this connection the importance of good seed was stressed again and again as this was one of the things over which farmers had absolute control and even in a poor year would increase returns anywhere from ten to fifty per cent.

It might be difficult for many farmers at the present time, Dr. E. S. Archibald, head of the Dominion Experimental Farms, told the writer the other day, to see their way clear to make extensive purchases of labor-saving and wider machinery, but he emphatically stated that this was no time to practise false economy in using dirty and untested seed which might be cheap in price but would certainly be very expensive in results. Dr. Archibald stated that in his opinion the only solution in the farmers' control regarding the present situation was to increase his yield of crop per acre, and in this respect good seed and fertilizer, together with more horse power on cultivating and other machinery, should play a prominent part. At the recent meeting of the Experimental Union good seed was also emphasized by Professor W. J. Squirrel, who quoted results from extensive experiments which invariably showed an amazing increase in yield per acre from clean, plump, tested seed of a good variety over the other kind. It does not pay to swap around with the neighbours for improperly cleaned seed or to buy mail order "bargains," says M. T. Munn, of the New York State Experiment Station at Geneva. To plant seed directly from the thresher or clover huller, he rates as one of the greatest offences against good farming, and further states that the farmer who plants unclean seed is laying out a job of hoeing for his grandchildren, not to mention the extra labor he imposes on himself.

In making purchases the buyer is strongly advised to demand tested seed which, as a matter of fact, is the only kind allowed to be sold legally in this country. Farming at its best is a good deal of a gamble with the weather absolutely beyond the control of man, but much of this gamble can be eliminated where the field is thoroughly cleaned of weeds and put into a fine state for sowing by cultivation and good seed used. Furthermore, by good seed the grain is also included when clover or alfalfa is being used as it is a serious mistake to sow clean clover or grass with a dirty nurse crop.

Sale Of Shorthorns Billed For Lindsay

The annual Victoria Shorthorn sale will be held in Lindsay on Thursday, February 5th.

The animals listed in the above sale for 1931 have been especially selected from the best breeders in Victoria County and it is the feeling of the directors that the high standard at the past sales will be maintained. The entire lot is worthy of the consideration of the best breeders in the county.

In the offering is some outstanding breeding, sons of Rameden Star, Royal Sort, Right Sort, Blythewood Minstrel Model. Such blood lines as Quarter Staff, Gainford Marquis, Stamford, Lavender, Orange Lord, Roan Lily, Princess Village Maide are represented. These animals will be offered in thrifty flesh and in the best possible condition from the standpoint of the purchaser.

The bulls in the sale will be judged at 10 a.m. in the morning.

Directory of Business Live-Wires

Austin's Dining Rooms
Dime a Dance
TO-NIGHT

Garages

De SOTO
Garage Service
We also do expert repair service all other makes of cars.
JACKSON MOTOR SALES
111 Hunter Street. Phone 3297

CHEVROLET
USED CAR MARKET
See our Used Cars. Best price in Town
J. K. HUGHES, LTD.
Cor Hunter and Water Phone 1347

Radio

The Watson Tire Radio Supply Co.
444-46 George St.

Save time and trouble by looking over this list of progressive business cards when you need the best service in their line. See these first:—

Tool Works

The Peterborough Tool Works
Specialists in Dies and METAL STAMPINGS
220 King street Phone 1101

Typewriters

Typewriters for Rent
(Underwoods)
Special rates to students and to Stenographers out of work.
United Typewriter Co. Ltd.
Phone 2626 Kresge Bldg.

Billiards

Come and play a quiet game of snooker, Russian or English billiards. Clean sport in a new building with the most modern equipment in the district. In short a gentleman's game.
FOSTER BROS.
202 Charlotte St. Phone 1534

Washers

BEATTY WASHER
EASIER TO OPERATE—WASHES FASTER — LASTS LONGER
342 Water Street - Phone 3129

Plumbing

Skilled Plumbing and Steamfitting
No job too big for us to handle as it should be. No job too small to receive our best attention.
P. G. WALLACE
187 London Phone 3488

Reach Out Ads

WHAT DO YOU WANT?
—To Buy Sell or Trade Something
Rent Buy or Sell a Property; Rooms, Roomers Help or a Job? Use The Examiner Classified Columns
Phone 1600 We Send For It

R. M PARIS
Films Developed and Printed
LENDING LIBRARY
Magazines, Weeklies, Dailies, Chocolate Bars, Soft Drinks, Cigars, Cigarettes, Tobaccos, Alaska Pies and Bricks
173½ SIMCOE ST. PHONE 2693

Watch Repairs

Try Our Repair Dept.
All work guaranteed. We call for and deliver all clocks.
WAINMAN'S
JEWELERS
Phone 243 388 George St.

Birthday Cards

FOR SALE — A COMPLETE NEW Range of Birthday Cards, Birth Congratulation Cards, Graduation Cards, Sympathy Cards and Merry-You-Are-It Cards. See them at The Peterborough Examiner's South door.

Social Printing

WE PRINT
Calling Cards, Business Cards, Invitations, Announcements, Tickets—Anything and everything for social occasions—at the
EXAMINER

SECOND SECTION

The Evening Examiner

SECOND SECTION

IF IT WILL HELP PETERBOROUGH AND DISTRICT, THE EXAMINER IS FOR IT.

VOL. LXVI., No. 26 — THE EXAMINER, PETERBOROUGH SATURDAY, JANUARY 31, 1931 — PAGES 9 TO 16

RT. HON. G. H. FERGUSON ARRIVES IN ENGLAND

HIGH COMMISSIONER AND HIS WIFE GREETED BY BIG CROWD AT STATION LAUDS WORK OF LORD WILLINGDON

Lord Mayor of Liverpool Presented Civic Greeting to Former Premier.

LIKES GREAT BRITAIN.

Says He Has Not Faintest Idea Who Next Governor-General Will Be.

LONDON, January 31 (C. P. Cable). — Mr. and Mrs. G Howard Ferguson were greeted by a large crowd of Anglo-Canadians when they arrived from Liverpool at Euston Station today. The Dominions Office and other departments of the British Government were represented among the large number of people present when the new Canadian High Commissioner and his wife stepped off the boat train.

LIVERPOOL, England, Jan. 31 (C.P.)—"I like Great Britain so well already that I have come to learn more about it," declared Hon. G. Howard Ferguson, Canada's new High Commissioner to Great Britain, when the Canadian Pacific liner Montcalm, in a cloud of blinding sleet, drew alongside the Liverpool landing stage to-day. The Lord Mayor of Liverpool presented civic greetings to the former Ontario Premier and Mrs. Ferguson received a bouquet of Scotch heather and other flowers.

Never Feel Like Strangers

"Canadians," Mr. Ferguson told a crowd of newspapermen, "never feel they are strangers here, but believe they are just transplanted from one piece of British soil to another, and that, we believe, is the feeling among people of the British Isles who come to us."

On the subject of his new office, in which he succeeds the late P. C. Larkin, Mr. Ferguson expressed his inability to say very much, for he had a good deal to learn. "But as far as I am able, I hope to continue to interpret, as my predecessors have done, the general opinion of Canada towards matters of common moment lying before us, and in this way we can establish closer relationship, both sentimentally and commercially," he added. "I have every reason to believe these aspirations are reciprocated on this side."

When the proper time comes, Mr. Ferguson said, there will no doubt be much to do in the question of immigration, but this will not be yet.

"Our economic activities can well be developed here," Mr. Ferguson continued. "Most of our provinces are already separately represented in London and I am sure I shall be able to readily co-operate with them."

Lauds Willingdons

Mr. Ferguson paid a hearty tribute to Lord and Lady Willingdon, who left Canada unexpectedly to the very keen regret of all classes in the Dominion, wheere they had been of great service during their Vice-regal term in promoting the Empire spirit in Canada. It was typical of Lord Willingdon, he said, that the call to duty found him ready to shoulder new heavy responsibilities as Viceroy of India.

Asked who would succeed Lord Willingdon as Governor-General of Canada, Mr. Ferguson said he had not the faintest idea.

The new High Commissioner was questioned with regard to deportations of Britons from Canada ,an allusion to the recent deportation of several Ontario women to England who had resided in Canada for many years and had subsequently become public charges through confinement to public institutions, suffering from epilepsy. "We have not the slightest desire to be harsh towards anyone," Ferguson said, "and we are certain Great Britain never wishes us to harbor undesirable people."

Mr. Ferguson was met on arrival in Liverpool by W. C. Noxon, Ontario Agent-General in London, and Sir George McLaren Brown, European General Manager of the Canadian Pacific Railway.

Trio Are Remanded On Brass Theft Count

BRANTFORD, Ont., January 31 (C.P.). — Walter F. Hinton, Echo Place, Fred Lasalle, Park Avenue, employees of the Happy Thought Foundry Company here, with Isador Simons, junk dealer, faced Magistrate Jones this morning, the former two charged with stealing 1,696 pounds of brass and copper from the Happy Thought Company and the junk dealer with receiving and retaining the metal. The metal was valued at $500.

According to the story told by the detectives the metal was traced to Toronto and there located by the police and identified by W. M. Nobbs, local manager of the firm.

The trio were remanded until a later date in Police Court this morning.

Veteran Curler Dies In Owen Sound Rink

OWEN SOUND, Ont., Jan. 31 (C.P.)—While watching a close and exciting curling game in a local bonspiel last night, John C. Telford was stricken and before medical aid could be summoned died. He was sitting in his chair looking through the glass into the rink when the end came. He had skipped two hard games, one in the morning and one in the afternoon, winning both.

He was president of the Grey Ring Company and curling was his favorite pastime. He was known all over Ontario, both in curling and lawn bowling circles, as a sportsman of the highest type.

JENNY LIND CANDY MAY COME TO CITY

Stock Being Offered to Provide Funds For Retail Expansion.

TORONTO, Jan. 30. —To provide funds for an ambtious program of 1931 retail store expansion, Jenny Lind Candy Shops, Limited, is issuing for sale at par value of $35 a share 3,500 shares of 7 per cent. cumulative preferred stock through L. A. McTavish & Co. Jenny Lind Candy proposes to open 38 additional store units in Ontario and Quebec centres during the ensuing eight months.

Tentative locations of the proposed new stores include Toronto, Hamilton, St. Catharines, Welland, Niagara Falls, Brantford, London, Barrie, St. Thomas, Chatham, Windsor, Stratford, Kitchener, Guelph, Galt, Sudbury, Owen Sound, Oshawa, Peterborough, Belleville, Kingston, Ottawa, North Bay and Orillia, in Ontario, and Montreal and Quebec City in Quebec.

BRUCE RETURNS WITH OPTIMISM

Former Australian Prime Minister Will Re-enter Political Life Soon.

AUSTRALIA WELL OFF

MELBOURNE, Australia, Jan. 31—(By The Canadian Press)—Rt. Hon. Stanley Melbourne Bruce, former Nationalist Prime Minister, is planning to be a candidate in the next general elections, possibly for his old constituency of Flinders. Following the defeat of his government and the accession of the Laborites to power in 1929, Mr. Bruce went abroad with Mrs. Bruce for a long holiday.

Mr. Bruce holds the firm conviction that, however sore the straits in which the Commonwealth finds itself to-day, Australia is in an incomparably better position than practically any other country, and has a much better chance, if a sane policy is pursued, of returning to prosperity than any of the countries he has visited—and these comprise England, Scotland, Germany, France, Italy, Belgium and Czechoslovakia.

"On the Continent," he said, "the position is tragic. Except France and, in lesser degree, Belgium, every country is either in serious economic trouble or heading towards it, and I doubt whether even the countries not in difficulties can maintain their present comparative prosperity. The United States is only at the beginning of her troubles. She has at least 6,000,000 unemployed. Australia is at its parting of the ways. Either by courage, work, and sacrifice we must overcome our difficulties, or by putting our trust in Parliaments and politicians; by inflation and artificial emergency measures we shall try to stem the tide and so bring on disaster."

Of the perils of inflation, Mr. Bruce spoke with assurance. "After having seen the results of inflation of the note issue in many countries of Europe," he added, "I sincerely trust that those who advocate inflation will find no support in Australia, because nothing could be more disastrous to the nation as a whole and to the workers in particular."

"As for the financial position in Australia," Mr. Bruce continued, "the outstanding necessity is the restoration of the confidence in the Commonwealth." In this connection he declared the outstanding success of the conversion loan of December, when Australians subscribed $140,000,000 to meet maturing obligations, would be a very great factor in restoring Australia's standing in the eyes of the world.

Wild statements by irresponsible small extremist sections, whose advocacy of repudiation, the penalising of interest, and the cancellation of contracts had struck terror into the hearts of small investors overseas, had undetermined public confidence, and made infinitely worse than circumstances warranted Australia's financial position, said Mr. Bruce. Such statements, however, were appreciated at their true worth by the important financial interests on London.

Sir William Clark Opens New Building

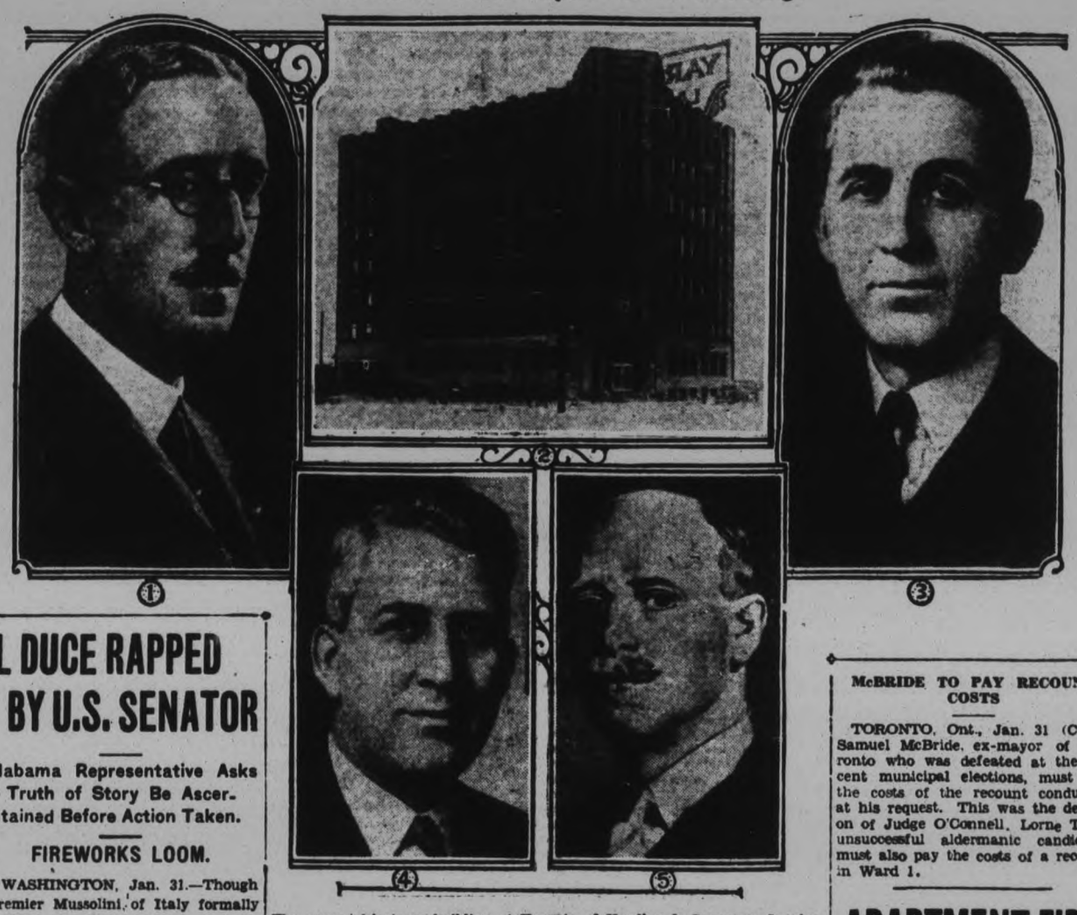

The new eight-storey building at Toronto of Yardley & Company, London, England, opened yesterday with Sir William Clark, High Commissioner for the United Kingdom in Canada, officiating, and many provincial and civic dignitaries attending. ABOVE are shown: (1) Sir William Clark. (2) View of the new Yardley building. (3) T. A. McGillivray, president. (4) M. B. McGillivray, vice-president, and (5) Thornton Gardner, managing director of Yardley & Company, London, England.

IL DUCE RAPPED BY U.S. SENATOR

Alabama Representative Asks Truth of Story Be Ascertained Before Action Taken.

FIREWORKS LOOM.

WASHINGTON, Jan. 31.—Though Premier Mussolini of Italy formally notified the United States that he considered closed and had forgotten the reference made to him in a speech by Major-General Smedlye D. Butler of the Marine Corps developments here indicated that the affair, so far as Washington is concerned, was far from reaching its climax. While Secretary Adams of the Navy Department was naming the personel of the court-martial that is to try General Butler, Senator Heflin of Alabama, was demanding in the Senate that, before steps were taken to discipline the marine officer, the truth be ascertained concerning whether the Italian dictator had been a death-dealing hit-and-run driver, as alleged in the story attributed to Butler.

Senator Heflin's speech in the Senate promises to be only the first of several exhibitions of fireworks in Congress over this international affair. His colleagues listened in silence to the Alabama Senator's outburst. He declared that "much ado had been made over this incident, and this great American General is under arrest and is going to be court-martialled," and exclaimed, "General Butler must bow down and crawl in the dust and apologize to the most red-handed tyrant on the face of the earth."

WARDEN HOOTON

(Continued from Page One)

tracts we will co-operate in goodwill and harmony this year."

Mr. Richard spoke briefly in reply to his introduction, and Mr. Baker admitted that he was the man who had defeated "our invincible Hy Curtis."

"I have felt somewhat elated over that" said Mr. Baker. "You no doubt read in The Examiner that I was fifty-five years married a short time ago, and I came back into the municipal field after an absence of thirty-five years I think there is a lot of loose work done in county councils and money could be saved for the ratepayers. More than eloquence is needed in a county council" was Mr. Baker's last allusion to his recnt contestant the former Deputy-reeve of Percy.

Reeve McIntyre: Warden Hooton will have to keep on his toes if he has many men under him with the pluck and spirit of Mr. Baker.

Warden Tanner acknowledged the congratulations of the deputation, and reciprocated their sentiment that the relations between the two councils would always remain on a friendly basis.

Italy has entered three machines for the next seaplane race for the Schneider Trophy.

SKELETON ENDS FIVE-YEAR HUNT

Remains of Missing Toronto Domestic Found Near Queenston.

BANK BOOK IS CLUE.

OWEN SOUND, Jan. 31. (CP)—After fore than five years of suspense, Mrs. John Schales, now in her eightieth year received the intelligence yesterday that the mystery surrounding the disappearance of her daughter, Miss Evangeline Abagail Schales, had been cleared up in the finding of a skeleton of a woman near Queenston a day or two ago. The finding near the remains, of a bank book of the old Union Bank in Wiarton, the ownership of which was traced to Miss Schales, makes the identity almost certain.

In June, 1925, Miss Schales, who had been employed as a domestic worker in Toronto, paid a three week's visit to her home in Wiarton. She returned to the city, and for a time communicated by letter with her family, and it was not until early in September that they learned of her mysterious disappearance. Every effort to trace her failed.

Held Up At The Coast

Gunner W. Little, recently discharged from the Royal Horse Artillery in India, who was coming to join his mother and sisters in Toronto, who had secured a job for him, and who was refused admission to Canada at Vancouver under section P.C. 183, which makes it obligatory for an immigrant to have enough money to tide him over until he obtains employment. Little has entered an appeal to the Minister of Immigration at Ottawa, while J. C. Mitchell, Immigration Officer at Toronto, has checked up his story from his mother, Mrs. W. Little.

CITY COUNCIL IS GIVEN $3,967.00

(Continued from Page One)

the citizens were well satisfied with the service, with the possible exception of a few who have to pay water rates on vacant lots. This situation will receive the immediate attention of the Commission, and it is hoped that a satisfactory remedy will be arrived at soon. The question of the reduction of water rates will nevertheless be discussed at the end of the year.

$13,139.00 Is Set Aside

The Gas Department also showed a very encouraging report. Last year the sum of $13,139.00 was set aside for the reserve fund, making a total of $27,000.00 for the past two years. At this rate it is hoped to bring the fund up to $100,000.00 during the next six years. Therefore, if any disaster occurs, there will be ready money for it. because about two thirds of this amount will be kept in an ordinary bank account.

The total earnings for 1929 were $94,814.20, and those for 1930 were $94,540.37. The decrease of $273.83 in amounts paid into the Gas Department last year over the preceeding year is not surprising considering that in 1930 there was a further reduction of 10 percent in rates over the similar reduction of the year before.

$23,000 Electric Surplus

The surplus of the Electric Department is at present set at $9,000.00 but when the "13th Bill" or surplus charge of the Hydro-Electric, amounting to $14,000.00 is announced the total will be brought up to $23,000.00.

The Ontario Hydro-Electric Commission is making a move to charge the local body a higher rate for the power used. It is therefore the intention of the commission to ward off these higher rates until May or June. If the Hydro does not retract. then the fight will be taken up by the City Council.

The basis for the raising of rates is most likely based on the reduction of the city's expenditure for electricity of some $800.00 during the past year, and the possible reduction of $1000.00 in the coming year, it was said.

Alderman J. Hamilton congratulated the Utilities Commission on their excellent work during the year 1930, and was optimistic in the outlook for 1931.

Among those present at the meeting were G. S. Matthews, chairman, John Crane, E. R. Shirley, S. R. Armstrong, secretary-treasurer, R. L. Dobbin manager. Mayor R. Denne and Aldermen Cotton, Hamilton and Phelan of the City Council.

McBRIDE TO PAY RECOUNT COSTS

TORONTO, Ont., Jan. 31 (CP)—Samuel McBride, ex-mayor of Toronto who was defeated at the recent municipal elections, must pay the costs of the recount conducted at his request. This was the decision of Judge O'Connell. Lorne Trull, unsuccessful aldermanic candidate. must also pay the costs of a recount in Ward 1.

APARTMENT FIRE

(Continued from Page One)

fracture of the left leg and internal injuries. It was believed he would die.

The other man, identified only by the name of Long, was suffering from an arm fracture and internal injuries.

YEAR'S ACTIVITIES REVIEWED AT CONGREGATIONAL MEETING

Splendid Progress in All Departments of George Street United Church.

OFFICERS ELECTED.

The annual Congregational meeting of George St. United Church was held in the Sunday School auditorium with a very large attendance. The pastor, Rev. J. E. J. Millyard, presided and after singing a hymn opened the meeting with prayer.

Very satisfactory reports were given, showing splendid progress in all departments of Church work. The report of the Young People's Society was given by Miss Helen Burns. Total amount of money raised for all purposes, $117. The society had prospered under the efficient leadership of Homer Borland.

Fidelis Mission Band

Miss Ruth Parnell gave a very enthusiastic report of the Fidelis Mission Band. This department was under the supervision of Mrs. A. I. Brown. A fine report of the activities of the Twilight Mission Circle was given by the secretary, Miss Evelyn Miller. Amount of money raised during the year, over $100.

The president, Miss Helen Burns and the secretary, Miss Evelyn Miller were re-elected for 1931.

The Young Women's Association's report as given by Miss Elsie Taylor, raised $217. The study book for the year was ably taken up by Miss Stella Bennett and talks given by Mrs. W. E. Coon and Miss Snyder, president for the ensuing year, Miss Stella Bennett with Mrs. J. Kenmuire as secretary.

A splendid report of the W.M.S. showing marked progress during the year in every department of the work, was ably given by Mrs. W. H. Morton. They held ten regular meetings, during the year and raised $1046. All departments of the Women's Missionary Society of George Street United Church having raised $1432.

The sick and visiting convenor, Mrs. J. W. Hales and her committee made 625 calls during the year and the stranger's secretary, Mrs. Spencer made 92 calls. The enthusiastic president, Mrs. E. W. Coon and the secretary, Mrs. W. H. Morton have been re-elected for the coming year.

Ladies' Aid

A great deal of interest was centered in the fine report of Mrs. G. C. Staples, secretary of the Ladies' Aid society. This department is doing a wonderful work, both socially and financially for the church. The sick and visiting committee made 781 calls during the year with Mrs. J. Stubbs and Mrs. P. Hagerman as convenors. They raised this year over $1,200 which they intended using to assist in re-decorating the church in the near future, after the installation of the new organ. They also gave $200 to buy new hymals for the pulpit, choir and ushers use. This society is planning a still more progressive year under the leadership of Mrs. W. P. Hetherington, president and Mrs. G. C. Staples, secretary.

Don Munroe the efficient secretary of the Men's Organization gave a very interesting report of its various activities during the year.

Sunday School Report

C. S. Thompson, B.A., the capable Sunday School superintendent gave a fine report of its development during the year. This branch of the church work probably does more than any other for the moulding of character. They have a total enrollment of 917 with 83 officers and teachers, who are doing splendid work. During the year they raised:

For Building Fund	$ 469
For Local Church purposes	760
For Missionary Work	45
Total	$1679

Miss Ethel McKay gave the report of the choir stating that every seat was filled.

Years activity — Take 2 ... ...

Mrs. W. Knox, owing to the absence of Mr. Knox, gave the report of the Pew Committee and the Benevolent Fund.

George Robertson, in his report of the Trustee Board, intimated that they intended installing a new organ during the summer months, which would cost over $20,000 and also reported that the Co-Workers' Bible Class had donated a new pulpit costing over $500, in honor of Mrs. James Kendry, a former teacher and organizer of the class.

George Carruthers reported for the Sunday School Building Fund, that

(Turn to Page 15 Please)

MONTHS IN ADVANCE!

Four Great New 1931 Models $108 to $475

The DEFOREST CROSLEY "DRAKE"

Introducing New Standards of Radio Value for 1931

UNDOUBTEDLY the biggest value ever offered since the introduction of radio, this is the crowning achievement of a record breaking year.

All the valued experience DeForest Crosley has gained through years of leadership in developing new performance and new value now finds complete expression in this new model.

Here are a few of the features that make the "Drake" the outstanding radio value—

—Full efficiency screen grid power.
—New single piece drawn steel chassis.
—Harmonic amplification.
—Absolute single tuning control.
—New extra visible dial.
—Beautiful cabinet designed by Karl Otto.

We are proud to introduce the new genuine 1931 DeForest Crosley "Drake" to this district. We cordially invite you to see and hear this new radio sensation.

The "DRAKE" $128

Complete with Tubes

RADIO SALES AND SERVICE

Ernie Lillico, Manager. Roy A. White, Service Manager
Greene Music Building

185 Charlotte St. Phone 3575

WOMEN'S INSTITUTE WEEKLY COLUMN

A goodly thing it is to meet
In Friendship's circle bright,
Where nothing stains the pleasure sweet
Or dims the radiant light.
No unkind word our lips shall pass
No envy sour the mind.
But each shall seek the common weal.
The good of all mankind.

AT MILLBROOK

"Useful Hints" was the topic taken up at a recent Institute meeting in one of our northern towns, with much practical information gained as the result. "How to clean leather upholstery" was suggested by one member for discussion, as she possessed, in her home, a big leather-covered rocker, grown shabby with constant use.

One of the officers of the branch gave as her experience the fact that washing leather upholstery with a mild soap suds, wringing a woollen cloth as dry as possible from the solution, and then wiping the article of furniture over carefully, brought excellent results. "Rub in a little olive oil, after you have wiped off the suds with a cloth wrung out of clear water", the vice-president stated, "but be sure to thoroughly rub over the leather afterward to take off any surplus oil, lest there be damage to clothing when the chair is again used."

Another member mentioned using shoe polish on leather-covered furniture, after the bath with suds, and rinsing with clear water. However, this method also, while it had been found highly satisfactory, required the careful 'after rub' with a clean cloth so no marks of the polish might be found on the clothing of those using the chair following its 'bath.'

Several spoke of using the shoe polish on club-bags, over-night bags, suitcases, and handbags, to renovate their appearance, declaring this a fine method of making them look like new. Always, however, there was the warning to see that the article was thoroughly dry before it was used again or disaster to some part of the apparel was sure to result.

Another 'hint', when the topic of keeping clothing hanging in the closet off the bedroom free from dust was introduced, was to the effect that old shirts were good for this purpose, one member mentioning that she had used this plan for years in preserving her evening dress ("I only have the one, as you all know") from dust-injury. Another said she used her discarded short-sleeved 'nighties' for the same good end, and still another advanced the hint that sleeveless summer dresses, that had outlived their usefulness, when slit up the back and provided with tapes for tying at intervals, made splendid covers.

Covers for ironing-boards brought out a number of good hints, the suggestion of using the leg from discarded pyjamas "as a fresh cover at a moment's notice," while it brought a general laugh, was never it was jotted down in several note-books.

Methods of sweetening the coffee percolator was the last topic on which hints were received at the meeting, filling the pot two-thirds from the top with cold water, and dropping in a good tablespoon of baking soda, letting this boil thoroughly, then rinsing out with cold water, being apparently the popular means used to this particular end.

One or two, however, stated they filled the coffee pot half full of hot water, adding soap and borax, and letting the whole boil rapidly for a short interval; then rinsing out with hot water to complete the cleansing.

The meeting was voted one of the most 'satisfying and helpful we have ever held,' at the conclusion of the practical program.

CAVAN

In Tuesday's Examiner, January 27, many farm products are quoted as being very much lower in price than a year ago. In fact everything that farmers have to sell is down so low as to eliminate all profit, and on many things the selling price is below the cost of production. No doubt, as stated, this is causing joy to thrifty buyers"., in the city, but what of the farmers and their wives who are selling their produce at such low prices?

They are anxiously watching price quotations to see if the prices of manufactured goods will also come down.

We notice sugar quoted rather higher, and see very little lowering of prices in the lines which they must purchase with the proceeds of their lower priced production.

Flour seems to be the only commodity that has made any very noticeable drop in price, and it and bread need to go much lower before they will balance with the price which farmers are receiving for their wheat.

Letters come to Cavan from friends in the West, who state that for No. 1 wheat in some localities, farmers are receiving thirty-five cents a bushel. Why should either flour or bread not be very low in price? It would be a great benefit to the many who have no regular employment, if this the staff of life" were lower in price.

On the Peterborough Saturday market, are dozens and dozens of women from surrounding rural districts with their baskets of farm produce, likewise the men on the outer market.

Any person observing these farmers and their wives leaving the city for their homes, will notice that their baskets are as well and often better filled than when they came in, besides numerous larger bales and parcels packed in their cars or sleighs.

Much, and sometimes all, of the money received on the market is left in the stores.

If prices remain so very unbalanced, they will be compelled to buy less—will have to do without everything that is not absolutely necessary. If their buying power is curtailed it works against, instead of helping unemployment.

When farmers can buy, factories are kept busy, thus giving employment to more persons in towns and cities.

We are hoping that there will be a re-adjustment of prices so that they will be more evenly balanced. If everything comes down, it will be all right, if not we wonder, how unemployment can be helped.

Farming is the basic industry of Canada and it should be carried on with the dignity befitting an occupation which works hand in hand with the Creator of all Things."

How can this be done, if our current expenses rise higher and higher, while the price of everything produced on the farm declines. In order to keep ourself-respect and the respect of others, we must be able to pay our way, to carry out the words of the Good Book," which says owe no man anything but to love one another.

We Institute women, belonging to rural homes and numbering 43,000 should be able to do something to help solve this great economic problem of 1931.

Part of our winter program could very profitably be filled with debates and discussions on this topic.

Such a large number of intelligent women, if united, should be able to exert a powerful influence for Home and Country."

CAVAN.

The Institute Ode is used in almost every W. I. meeting. If it were left out would there be a lack? I believe we would miss very much the friendly spirit which is awakened through the singing of these words, which seem at once to put hearts and minds in tune for just what our meetings should mean to us.

A goodly thing it is to meet. 'We have all had our experience of the benefits of such meetings if it is only to hear the voices of friends in cheery salutation. How quickly our words may be changed and brightened and after gatherings such as these where there are expressions of goodwill and kindness, are we not encouraged? Thus we meet in Friendship Circle bright. A circle mean so much, a number of persons united in a common bond. In our circle, the kind word, the pleasant smile, the gay greeting grow into action. They are searchlights on the road of life that light the way for many a weary soul, and these are the lights which never go out.

The motto of the Institute is "For Home and Country" and there is no organization doing so much to help the mothers and home makers, recognizing as it does, that there is no better or greater service than the work of the mother in the home.

There is beauty and dignity in the daily service of the women who give their lives to making good homes.

But our daily service does not end with the tasks within our own homes. It reaches out to assist in homes where help is needed. In our pioneer districts there are many women, bravely st ugling in the face of fearful difficulties,to make a home, and give their families a chance to become good citizens.

The answer to this call and the desire to help is shown by the many bales of clothing, being prepared and shipped from almost every Institute district in Old Ontario to the Institutes in Norther Ontario, for distribution among the needy.

We are helping others, but we ourselves derive a very great benefit from this work. Our outlook is broadened, our aympathy enlisted, and we are better women, because we are striving to follow the example of "One who went about doing good."

WARSAW.

France has no organization like the Canadian Institutes. She has several organizations for women, but they are not linked together.

There are organizations, rural and urban in connection with relig us bodies, and many of these often make time at their meetings to discuss such questions as dairy-work, gardening and housekeeping.

There are agricultural leagues open to women as well as men—once a woman was president—but the men are many in the majority.

Even these masculine syndicates, and there are many of them, are connected with religious bodies.

There are also several feminine rura associations, attached to the centra association of women, which is now growing in favor, takes a special interest in the work of rural women, and publishes a paper 'The Woman in the Country."

The Central Association aims chiefly at making unfluential country-women take an interest in improving life in al its phases, and in securing domestic economy schools.

An interesting work done is a movement for classes for young country girls, held for four or five days, in which are given lessons on domestics economy, home-making, along with vocal and instrumental music.

A French woman, Madame Girvd de ('Ain') was the one, who learning of the Women's Societies in Belgium, Canada, Poland and Great Britain, set about getting some kind of conferences for the country-women of France, in 1920. Through her untiring efforts, the opportunities for country women are becoming greater.

These feminine societies are almost entirely supported by private means, not at all by the state.

Those who are interested in pushing the work feel that a good beginning has been made. There are obstacles to overcome. The French peasant women do not understand the idea of association, the farms are far apart, and the work of the farm woman is hard. We in Canada find it difficult to understand what the peasantry of European countries is.

Work, such as our Women's Institutes cannot come from those who are most interested directly, it must come from those higher up, who have nobility of purpose and see the condition of sister women in other conditions, and organize to help them, and finally put them on their own feet, as is evidently the desire of many French ladies of social standing

WEDDINGS

McCAUSLAND—MARTIN

KINGSTON, Jan. 31. (Special to The Examiner).—At eleven o'clock yesterday, at the home of the bride's sister, Mrs. H. E. Richardson, Johnson street, Nora Olden, daughter of the late Mr. and Mrs. W. C. Martin, Kingston, and Dr. Archibald McCausland, M.C., Mimico, son of the late John McCausland and Mrs. McCausland, St. Thomas, were united in marriage, Rev. W. W. Craig, D.D., Dean of Ontario, officiating. The bride entered the room on the arm of her brother, Arthur Martin, Windsor, Ont. She wore a gold beige lace gown, a gold girdle and a coat of the same material, her hat of Egyptian lace straw was trimmed with brown velvet. She carried roses. She was unattended but her three sisters, Mrs. H. E. Richardson, Miss Eva Martin, Kingston; and Miss Grace Martin of Montreal, surrounded her. All wore dresses of gold, green and brown. Mrs. Donald Darrack, Montreal, a cousin of the bride, played the wedding music. Other handsomely gowned ladies were Mrs. Herbert Goode, St. Thomas, sister of the groom, Mrs. Norman McCausland, Oakville, sister-in-law of the groom; Miss Johnson, aunt of the bride and Mrs. Frederick Etherington, Kingston, cousin of the groom.

The couple left for New York, en route for Havana, Cuba, where they will spend a month before returning to Mimico, where Dr. McCausland is on the staff of the Ontario Hospital.

Among out of town guests were: Arthur Martin and his son John, Windsor; Irving Martin, Toronto; Norman McCausland, Oakville; Mrs. H. A. Christmas, Mrs. J. Hamilton Henderson, Montreal; Miss Isabel Walker, Perth; Mrs. Graham Bertram, Dundas; Mr. and Mrs. Howard Adams, Guelph; Mr. and Mrs. Grenville Sinclair, Belleville.

OBITUARY

GEORGE E. ALGER

STIRLING, Jan. 31. — (Examiner Correspondence).—On Friday at the residence of Dr. H. Alger the death occurred of George E. Alger.

Mr. Alger was on a visit here from Edmonton.

He was a native of Colborne and in early life had been farmer, later he became a prospector.

He leaves two sons and two daughters, Ross of Edmonton, Dan of Waterloo; Mrs. Ferris of London and Mrs. Tomlinson of Clairmont and his brother Dr. Alger of Stirling.

The funeral was held to Stirling cemetery. The pall-bearers were J. S. Morton, F. McKe. Ross Coulter, Will. Anderson, B. Belshaw and A. E. Dobbie.

HOME TOWNERS

Tidbits, Interesting and Humorous
CAMPBELLFORD

CAMPBELLFORD, Jan. 31. (Examiner Correspondence.)—The weekly meeting of the Anglican Young People's Club held on Wednesday, took the form of a toboggan and sleighing party and was well attended. All report a very enjoyable time. After the outdoor fun the club adjourned to the residence of Mrs. A. Hollings where a delightful supper was served, winding up a pleasant evening.

Mrs. Lande of North Bay, president of the Rebekah Assembly of Ontario, was a visitor to town on Wednesday, proceeding to Trenton the following day.

Mr. Robert Maybee has as his guest this week his brother, Mr. Leslie Maybee of Wellmans.

Mrs. A. L. Denike is a visitor to Norham this week, the guest of her sister, Mrs. T. J. Cook.

We are sorry to hear that Mr. A. J. Meyers is "under the weather," but trust that he will soon be around again

Miss Babson of Toronto, was a business visitor to town on Thursday and Friday. While here she addressed a meeting of the teachers of the Public School.

"Greatest Kidney Remedy on Earth"

In Mr. W. S. Rathbun' emphatic opinion of Gin Pills. His letter, from New York, goes on to say: "I have been using them for years."

Gin Pills have a soothing, tonic effect upon your kidneys and will prevent painful, expensive ailments such as Rheumatism, Sciatica, Lumbago. Get a 50c box of Gin Pills from your druggist.

National Drug & Chemical Co. of Canada, Limited, Toronto, Canada

Famous Flyer Dead

Capt. Einer-Pall Lundborg, who rescued Nobile from the arctic, crashed with his aeroplane in Sweden and is dead.

TEACHERS ORGANIZE.

Miss Hazel Atkinson Chosen President of Branch Formed in Campbellford.

CAMPBELLFORD, Jan. 31. (By Examiner Staff Correspondent.)—A branch of the Confederation of Women Teachers was formed at Campbellford on Friday, when Miss Babson from the headquarter staff at Toronto addressed a gathering of teachers and members of the Board of Education held in the Public School, Campbellford.

Outlinging the aims and objects of the organization, the visitor called upon the Campbellford teachers to organize. This they did, with the result that the following officers were elected; president, Miss Hazel Atkinson; vice-president, Miss Mary Watson; secretary, Miss Freda Nelson.

MIDDLE AGE

A Critical Time for All Women.

"I am beginning to feel my age" is the confession many a woman has to make when she reaches the critical time of middle life. There is no need, however, to think you are too old to be well and happy.

Perhaps you have lost your grip on things; perhaps the old vigor and energy is lacking; you get tired easily, and your limbs ache terribly. Often your back seems ready to break and the pain is unbearable.

You blood is at fault—it has become thin and impure and does not give the health-giving nourishment to the body.. What you need is a treatment of Dr. Williams' Pink Pills. They will set you right. They actually make rich, red, health-giving blood and this good blood will drive out all your aches and pains.

Dr. Williams' Pink Pills will banish headaches, backaches, nervousness and lack of appetite, and in their place will come new energy and happiness. You can get these Pills at all medicine dealers or by mail at 50 cents a box from The Dr. Williams Medicine Co., Brockville, Ont.

CONSTIPATED CHILDREN

Constipation is one of the most common ailments of childhood and the child suffering from it positively cannot thrive. To keep the little one well the bowels must be kept regular and the stomach sweet. To do this nothing can equal Baby's Own Tablets. They are a mild but thorough laxative; are pleasant to take and can be given to the new-born babe with perfect safety. Thousands of mothers use no other medicine for their little ones but Baby's Own Tablets. They are sold by medicine dealers or by mail at 25 cents a box from The Dr. Williams Medicine Co., Brockville, Ont.

Hart House Quartet Fine Musical Group

Canada's most distinguished musical group, the Hart House String Quartet, will return to this city on Wednesday, February 4th, when they will appear under the auspices of the Kiwanis Club at the Collegiate Auditorium.

The magnificent form which the organization has revealed on previous appearances here will be even more apparent in the varied, but carefully chosen program, which allows full scope for the loveliness of tone, brilliance and elegance of expression and intimacy of ensemble effect, for which the Hart House group is noted throughout musical circles the world over.

The Quartet has recently concluded a series of concerts at Steinway Hall in New York, and the press comments were ever more fulsome in their praises than ever before.

We of Canada are particularly fortunate in that no matter how far afield the Hart House String Quartet may travel, they still reserve a generous portion of their time for their annual Canadian tour, which always includes the principal cities between Halifax and Victoria.

Quick Relief for Women

Women need not endure periodic pains and headaches. They can spare themselves this suffering by taking ZUTOO TABLETS. Mrs. Allen Wright, of Fulford, who was relieved in 30 minutes of severe pain and headache, wrote saying: "Every woman in the land should know about ZUTOO TABLETS and what they will do." Just try the tablets and know for yourself how quickly they stop the pain.

Zutoo

MILLBROOK BOARD ELECTS PRESIDENT

(Continued from Page 1)

president, R. O. Larmer, taking the chair, and in his opening remarks mentioned his appreciation of the honor bestowed upon him, and his hope that the current year should mark an advance on the record already established. Co-operation was asked for, and good understanding on all sides, so the work of the Society would go forward with unanimity of purpose, and with success as the ultimate outcome of the plan laid, and the efforts willingly put forth.

A hearty vote of thanks to the retiring president, G. A. Fair, for the able and efficient manner in which he had filled the office for the past two years, was moved by W. T. Donaldson, seconded by N. Belch, and endorsed with warm applause.

On motion of R. McCamus and G. A. Fair, J. N. McGill was re-appointed secretary-treasurer for the ensuing year.

Canvassers for the Spring Fair were appointed including H. A. Fallis, Harold Tate, and R. I. Fallis. Representatives to wait upon the Cavan and Millbrook councils for the annual grant toward the fair were N. Belch and I. W. Larmer.

The executive committee was appointed as follows: A. J. Henderson, H. Tate, L. W. Smith, H. A. Fallis, R. J. McKnight, G. A. Fair, R. O. Larmer, J. L. McCamus.

Finance Committee.—W. T. Donaldson, A. J. Henderson, J. L. McCamus, L. H. Winslow, and N. Belch.

Grounds' Committee.—H. A. Fallis, chairman; A. J. Henderson, W. T. Donaldson, J. W. Hamilton, G. A. Fair, R. J. McKnight, I. W. Larmer, W. E. Ball, H. Tate.

The remainder of the committees will be appointed at the June meeting of the directors and officers. The matter of securing talent for a concert on the evening of the Spring Fair was left in the hands of the Entertainment Committee, which includes: R. J. McKnight, P. I. Bentley, P. Stinson, W. E. Ball, H. A. Fallis, Mrs. C. Thorndyke, Mrs. G. F. Harrington, and Miss Burnham.

The presence of W. T. Donaldson, who is a veteran and active member of the Agricultural Society, at Friday's meeting was greatly appreciated; his years of experience and practical advice being of decided value when a business session of the officials of the organization is being held.

On motion of G. A. Fair and N. Belch, the meeting adjourned.

THE RHYMING OPTIMIST

By Alice Michaelis

HUNGER.

Last night a tramp knocked at my door
(How fierce and loud the north wind's roar!)
I swung the portal open wide
And bade the vagrant step inside.

He was a weary man, and thin.
I looked into his eyes. Within
Their depths rank hunger shone, ablaze.
Such want as filled me with amaze.
Soon, then, with milk and meat and bread
The stranger from the dark was fed.

Into his eyes I looked once more.
Stark longing brimmed them as before.
How could I make such misery end?
God gave me words, I spoke: "My friend!"
At that blessed light came back—
The light of hope that filled all lack.
I..to the night one long denied
W...: out with spirit satisfied!

PAIN FROM SMALL OF BACK TO KNEE WAS DREADFUL

Mrs. Wm. Bishop stopped Sciatica's stabbing agony with T-R-C's

Sciatica is one of the most diseases a person can have. Its sharp, stabbing pain in the thigh sometimes shoots all the way from hip to heel. Its cruel torment makes work or sleep or play impossible.

Mrs. Bishop's letter written from Muirkirk, Ont., tells how she stopped Sciatica. "In April, 1930," she says, "I got Sciatica which became worse and worse until finally I had to stay in bed. I was given the most vile tasting medicine, used electric treatments and had serums injected—all to no purpose.

"At last I did what a neighbor had advised all Summer—tried T-R-C's. With the third dose I felt relief. I kept using the capsules and soon was around the house as though I had never been sick. I am delighted to recommend T-R-C's to other sufferers."

Time and time again T-R-C's have given safe, speedy relief from painful Sciatica; also from Acute Rheumatic suffering, Neuritis, Neuralgia and Lumbago (Lame Back). Deep-seated, stubborn cases of Rheumatism require patient and correct use of T-R-C's for a reasonable length of time; but you are sure of relief if you persist with T-R-C's. No harmful or habit-forming drugs.

T-R-C's do this—Enter the blood stream and help your body throw off the miserycausing poisons which have accumulated in your blood. When these go, health and happiness return. T-R-C's are 50c and $1 per box at your dealer's.

You owe it to yourself to try

T-R-C's TEMPLETON'S RHEUMATIC CAPSULES

BETHANY Y.P.A. ENJOYS SUPPER

Miss Margery Werry, Bay of Quinte Conference Delegate, Reads Report.

GOOD PROGRAM.

BETHANY, Jan. 31 (Examiner Correspondence)—A delicious supper was served to the members of the Young People's Association on Wednesday evening in the school room of the United Church, when the president was in charge.

Miss Margery Werry, delegate to the Winter School of the Bay of Quinte Conference, held at Cobourg, from Fleetwood, gave a splendid report and an instrumental duet was given by the Misses Fair and Patton and was well received.

Rev. Mr. Scott gave a humorous reading entitled, "A Bashful Young Man at an Afternoon Tea Party," and following this Miss Hazel Jackson, delegate to the Winter School from Bethany, gave her report.

The president, in his opening remarks, urged a better attendance at the meetings of the Association, and new groups were formed for the next contest, B. Rummy being captain for the ladies, and Miss Hazel Jackson for the gentlemen.

Votes of thanks were tendered Mrs. T. G. Jackson, Mrs. H. G. Payne and Mrs. Bert Monk for their help in making the supper the success it was.

District Notes

Mrs. William Byers spent Wednesday afternoon the guest of Mrs. B. Morton, South Line.

CITY RENEWS PLOWMEN OFFER

(Continued from Page 1)

ready been made with farmers along the highway west of the city for several hundred acres for the plowing and display of machinery. Mayor Denne expressed the wish that a site had been chosen on the east or north side of Peterborough. Some of the visitors coming up the highway from Port Hope might content themselves with looking over the plowing match and pass up the opportunity of visiting this city.

The financial inducements mentioned by Mr. Duffus are exactly the same as the city's offer last year, and were set out in a motion by Ald Cotton seconded by Ald. Tuggey.

Male Voice Choir

A deputation from the Peterborough Male Voice Choir asked for a grant to assist in wiping out the balance of the debt incurred by their participation in the choral contest in New York two years ago. J. F Strickland, M.P.P., and Fred Skitch, presented this request.

Mr. Strickland said he was substituting for R. R. Hall, K.C., who had materially assisted the Choir. Their trip to New York had cost $1,400. In 1929 the city council contributed $300 to their fund, and they had raised $600 by subscription, leaving a balance of $500 for which the members were personally liable. Many of the members could not meet this obligation. They had paid a considerable personal expense at the time of the competition, and as Peterborough had received extensive and favorable publicity by the choir's success it was felt that the council might be willing to give further assistance now, so that the efforts of the members to rid themselves of the debt might be accomplished.

This petition will be considered when the estimates for this year are being prepared. Ald. Stocker handed Mr. Skitch five dollars last night "just to help you along."

Soldiers' Memorial

A third deputation composed of Judge Huycke, W. G. Morrow, George A. Macdonald, and G. H. Thompson asked the committee to assume a deficit of $650 in the public subscription toward the cost of Peterborough's memorial in Central Park to its soldiers who gave their lives for the victory of November 11, 1918.

"We represent the committee that had charge of the erection of the war memorial", Judge Huycke recalled, "The memorial belongs to the people and not to us. When this was undertaken ten or twelve years ago we asked the council for a grant of $5,000. This was shortly after the war, and the money was granted heartily. I think Mr. Turner was Mayor at that time. At any rate we were told to come back if we needed any more. The memorial exceeded the estmate cost because the weight of the bronze figures was too great for the concrete base that had been planned. There had to be a larger bronze base constructed and this caused the deficit of $650. We are not especially begging from you tonight. We simply feel that as this is a community affair which was undertaken at a public meeting of the citizens the slight deficit that remains should be taken over by the city."

Mr. Maconald was in charge of the memorial finances. It had cost $30,750, and the people had subscribed $25,000.

"This was the people's memorial, and not merely the manufacturers'" Mr. Macdonald said. "We did not approach any of the firms for subscriptions. However, many of the citizens did not contribute anything, and if we were to collect this $650 now it would be given by the same people who did contribute before. This amount spread over the people as a whole will be a very small individual item."

The request was left in abeyance until the Finance Committee is preparing the year's budget.

"It feels like old times to be back here", Mr. Morrow remarked in recollection of the evenings he spent in the committee room as an alderman and finally as Mayor.

These who insist on finest quality buy Salada Green

"SALADA" GREEN TEA

'Fresh from the gardens'

FELLOWS VISITS

(Continued from Page One)

borne by the Provincial Government

The Warden mildly opposed the appointment, on the grounds that the money might be better applied elsewhere. Speaking as to the conditions which obtain in Lakefield, he said that the town constable is well able to look after offenders against the traffic act, and that on special occasions the town has had the full co-operation of the Provincial Police

Inspector's Report

The committee on schools, under the chairmanship of Reeve Austin Jackson, heard a verbal report from R. F. Downey, public schools inspector and also a few words from Inspector L. Copp. Mr. Downey, explained that this was the first year since he had been school inspector that he had been deprived of the opportunity of reading a long epistle on educational affairs in the County. As they all knew on July 1st last the Government took over for good and all and consequently the inspectors were not now asked to tender a formal report to the Council.

Educational affairs in West Peterborough are very much the same as in former years. In the township of Harvey they have again made a little progress. Out on the Oregon Trail in S.S. 7 Burleigh, they had built a new school. Possibly it cost too much money but they certainly have something to show for it. It is a very well equipped school. At Hall's Bridge also another room has been added to the school and it is proposed to develop a good fifth class. He would not mind, he said, if other townships would take a lesson from these school sections.

There is a big problem in S.S. 3 Smith which serves a large school population. A good many pupils live near the city and that section is paying a considerable amount of money to the city for the education of these children. The section is highly assessed, and under the new scheme of grant, although he was not definitely able to state it, he thought that the cost of education would continue to be excessive.

Mr. Downey would be glad, he said, if the County Council would give help to school trustees in making out their reports, and in conclusion stated, that although separated from the County Council now, he hoped the same good fellowship would still continue to exist.

Agricultural School.

T. P. Lancaster, M.P.P., addressing the Council at the afternoon session, tendered his congratulations to the new Warden and to those members of the Council who had been re-elected for another term

Discussing some of the questions affecting the county which had been dealt with in the Legislature during the past year, he stated that in a recent statement made by the Minister of Agriculture it was recommended that agricultural schools be established in every county in the Province. In view of that statement the speaker was of the opinion that the Council should move a resolution that the Department establish such a school in the County of Peterborough.

He ventured to say the school might probably be situated near the City of Peterborough, and that it would be greatly in the interests of agriculture.

The Minister has also gone a step further in the offer to contribute the sum of $500 for the establishing of seed cleaning plants in certain districts. The $500 grant would be made by the Government where the need could be shown for a seed cleaning plant, and would apply to all districts in the Province

Referring to the colonization roads in the Townships of Galway, Cavendish, Harvey, Burleigh, Anstruther, and Chandos, Mr. Lancaster said that the total contribution by the Provincial Government in the year 1930 for those roads was $20,825.51. To the county as a whole the Government has contributed considerably more than 50 per cent. of the total expenditure of $98,774. The townships' share amounted to $42,811, while the Government share was $55,963.

During the course of the afternoon session a deputation was heard from Asphodel and Dummer Townships, requesting that the township road from Westwood north to the Dummer boundary be assumed as a county road. Such a course received the approval and recommendation of Mr. Fellows, and was referred to the Roads Committee for their decision.

To alleviate housing conditions, Poland is waiving communal real estate and buildings taxes.

Grain harvesters and binders exported from the United States in a recent month numbered 897 as compared with 129 in the corresponding month of the previous year.

THERONOID

Over a hundred PETERBOROUGH users of THERONOID have expressed their appreciation of RESULTS obtained in the following diseases:

ASTHMA	INSOMNIA
Anemia	Lumbago
ARTHRITIS	NERVOUS DISORDER
Bronchitis	Neuritis
CATARRH	PARALYSIS (following Apoplexy)
Constipation	Poor Circulation
ECZEMA	RHEUMATISM
Fistula	Sciatica
GALL-BLADDER	STOMACH TROUBLE
Goitre	Tumors
HEMORRHOIDS	ULCERS
High Blood Pressure	Varicose Veins
HEART TROUBLE	ETC., ETC., ETC.

What is the reason that MANY SUPPOSEDLY INCURABLE CASES HAVE BEEN GREATLY RELIEVED AND IN MANY CASES COMPLETELY CURED by the use of this Appliance?

We will answer you thus:

THERONOID INDUCES ELECTRICAL ENERGY TO FIGHT DISEASE AND RESTORE Health. Magnetism penetrates all substances through which electricity does not pass, thus the magnetic energy from the THERONOID passes directly through your body; reaching every vital organ and every sick cell. Magnetism causes no sensation, no shock, no burning, yet it is one of nature's most potent and powerful forces. You simply connect the THERONOID with the light socket, place it around your body over your clothing, relax in a comfortable chair or couch and enjoy your treatment, safe, pleasant and effective, supplying vital energy that can be supplied in no other manner. The results in many cases are almost incredibly good; great numbers of people write from every part of the country of the benefits they have received. While THERONOID is in no sense a cure-all, yet good results from its use have been reported in an amazingly long list of chronic ailments. INCREASED ENERGY, INCREASED METABOLISM, INCREASED OXIDATION, all mean INCREASED ELIMINATION of the TOXIC MATTER which causes ill-health, and mean also a more rapid growth of new health tissue. We thus understand why THERONOID has proved such a boon to sufferers from a wide range of ailments.

WE WANT EVERY ILL PERSON IN THIS CITY TO TRY THERONOID ABSOLUTELY FREE AND WITHOUT OBLIGATION.

YOU ARE INVITED TO COME TO OUR OFFICE AND TAKE A COURSE OF FREE TREATMENTS UNTIL YOU ARE CONVINCED OF THE MERIT OF THERONOID. YOU WILL NOT BE ASKED TO PURCHASE. YOU ARE THE SOLE JUDGE AS TO WHETHER YOU BELIEVE THERONOID WILL HELP YOU. IF WE WERE AFRAID OF RESULTS TO BE OBTAINED FROM THERONOID, WE COULD NOT GIVE FREE TREATMENTS. OUR OFFER IS IN GOOD FAITH, BECAUSE WE KNOW WE CAN GET RESULTS.

We will also give you a home demonstration of THERONOID, WITHOUT OBLIGATION, at any time to suit your convenience.

Theronoid of Peterborough

Room 2, Greene Building, 181 Charlotte Street
PHONE 275 PETERBOROUGH PHONE 275
Office Hours: 9 a.m. to 12 noon, 1 p.m. to 5.30 p.m.
Evenings by Appointment

Neighborly Notes

Please Phone Items to 1600 or 1601

The West End Sewing Circle of Knox Church entertained their friends and members at a very enjoyable fowl dinner on Wednesday evening in the basement of the church.

• • •

After the banquet, the ladies proceeded to the home of Mrs. H. Frost, Charlotte street, for further games and amusements. The prizes went to Mrs. N. Pogue, Mrs. H. Beatty, Mrs. T. Sproat and Mrs. W. Brumby. Among those present were the Rev. Mr. and Mrs. McDonald, Mrs. J. Londerville, Mrs. H. Beatty, Mrs. W. Brumby, Mrs. H. A. Cranfield, Mrs. T. Davis, Mrs. H. Frost, Mrs. Gerhard, Mrs. C. Huffman, Mrs. W. Howe, Mrs. A. Jones, Mrs. N. Pogue, Mrs. J. Wilson, Mrs. B. MacLean, Mrs. R. Manley, Mrs. J. Runnett, Mrs. R. Pogue, Mrs. J. Baird, Mrs. S. Watson, Mrs. G. Worboy, Mrs. J. Freeman, Mrs. C. Wiley, Mrs. T. Pogue, Mrs. W. Jackson, Mrs. J. Jackson, Mrs. T. Sproat, Betty Runnett, Mrs. H. Wilson.

• • •

Mrs. Harvey T. Sturgis has returned to her home in Philadelphia, Pa., after spending the past three weeks at the home of her brother, the Rev. J. H. Sutcliffe of Murray Street Baptist Church.

• • •

Mr. P. P. Westbye celebrates a birthday anniversary to-day.

• • •

Mr. and Mrs. Andrew Brotherstone of 660 Armour road will celebrate tomorrow (Sunday) the forty-ninth anniversary of their wedding day.

• • •

Mr. N. R. Vinton of Toronto, Field Organizer of the Ontario Division of the Red Cross Society, was a visitor to the city this week.

• • •

The west end sewing circle of Knox Street United Church held a very enjoyable banquet in the basement of the church on Wednesday evening when a sumptuous supper was served with Mrs. H. Wilson acting as general convenor, Rev. Wm. McDonald made a few congratulatory remarks and commended the ladies for the excellent work they were doing and the wonderful sociability existing among them. On behalf of Mrs. McDonald and himself he thanked the ladies for including them at their banquet. Several of the other ladies made brief remarks. After the supper they went to the home of Mrs. H. Frost, Charlotte St., where a very enjoyable evening was spent in games. Among those present were, Rev. W. and Mrs. McDonald Mrs. J. Londerville, president of the Women's Association; Mrs. J. Wilson, Mrs. C. Huffman, Mrs. J. Jackson, Mrs. W. Jackson, Mrs. H. Cranfield, Mrs. H. Frost, Mrs. B. MacLean, Mrs. J. Baird, Mrs. F. Watson, Mrs. C. Wiley, Mrs. A. Jones, Mrs. R. Manley, Mrs. J. Runnett, Mrs. W. Brumby, Mrs. W. Howe, Mrs. J. Freeman, Mrs. G. Davis, Mrs. G. Worboy, Mrs. N. Pogue, Mrs. C. Pogue, Mrs. H. Beatty, Mrs T. Sproate, Mrs. W. G. Pogue, Miss Betty Runnett.

• • •

Mrs. J. McPhate Stewart St., entertained at Bridge on Thursday afternoon prizes were won by Mrs. W. J. Collins, Mrs. B. MacLean and Mrs. A. E. White.

• • •

Miss Winnifred Bethune, a member of the office staff of The Examiner, who leaves next week to enter the General Hospital at Cornwall as a nurse-in-training, was presented by her associates of The Examiner with a farewell gift yesterday afternoon, in the form of a leather wardrobe box and a fountain pen. The address was read by Mrs. B. Morgison, and the presentation was made by Miss Gladys Zeihr.

• • •

Mr. G. H. Roper entertained the members of his Sunday School class at St. Andrew's Church, at his home on Walkerfield Avenue last evening. A pleasant evening was spent in playing games and music, followed by the service of dainty refreshments. Forty young people were guests.

For the morning services on Sunday, the Rev. William Allan of St. Paul's Presbyterian Church and the Rev. J. E. J. Millyard of George Street United Church, are exchanging pulpits. The reverend gentlemen will occupy their own pulpits in the evening.

• • •

Ladies who assisted with the very successful bridge party held on Tuesday evening in the Lawn Bowling Clubhouse on McDonnel Street, were Mrs. H. W Darcy, convenor, Mrs. M. Bredin, Mrs. W. Hepburn, Mrs. H. W. Nigh, Mrs. L. Yeates, Mrs. Fred Brooks, Miss Mary Archibald, Miss Phyllis Coleman, and Miss Mary Sedgewick.

• • •

The many friends of Mr. Wellington Buckley, of Douro, will regret to learn of his illness in St. Joseph's Hospital, where he underwent an operation for appendicitis on Thursday evening.

• • •

The last regular dance of the season, before Lent, was held in the clubhouse on McDonnel Street last evening, under the auspices of the Peterborough Lawn Bowling and Tennis Club. There was a good attendance of about seventy-five people and excellent music was furnished by Mowry-Steer and their Silver Collegians. Among those present were: Mr. and Mrs. J. M. McKenny, Mr. and Mrs. I. F. McRae, Mr. and Mrs. G. Gore, the Misses M. Freeman, H. Banks, W. Batten, D. Reid, J. Batten, I. Reid, M. Donoghue, H. Carson, M. Grose, H. Dougherty, G. Shaughnessy, L. Robson, W. E. Melton, J. James, M. Garvey, M. Greene, I. Fry, O. Nugent, E. Hawley, P. Thomas. E. Brown, and Messrs. L. Bothwell, G. Seabrooke, C. Nixon, D. Deyell, E. Spurway, D. Shaw, J.P. Simpson, G.M. Davidson, H. Grose, J. Welsh, T. Bradshaw, C. M. Campbell, S. Northrop, G. Gatfield, H. Bardnard, J. Greenlaw, A. Jones, H. Tewsley, E. Quilter, K. Young, J. A. Deyell, R. E. Sturgeon, Jr., and F. C. Stannard. Prizes for the spot dance were won by Miss Helen Carson and Mr. Eric Quilter.

• • •

Members of Mycerinous Sanctorum No. 41, A.M.O.B., of Lindsay, who attended the musical evening with Cysicus Sanctorum No. 24, last evening, were Samaritans H. G. Aldred, Registrar; E. F. Varstone, Leo Brown, N. J. Moore, E. J. Saunders, and W. E. Green, the latter a member of Cysicus Sanctorum.

• • •

Mr. Charles Clark, of 269 Thomas Street, celebrates a birthday anniversary to-day.

• • •

The many friends in this city of a former resident, Mrs. Hugh Ross of Montreal, will regret to learn of her death on Thursday of this week. The deceased lady was a sister of the late Mrs. William Denoon of Peterborough, and her husband, the late Mr. Ross, conducted a tailoring establishment in this city.

FASHION SERVICE

It's very, very French— and so entirely practical.

Don't you love it?

It's as simple as can be.

The one-piece dress has inverted plaits below the buttoned applied tabs. They provide all the necessary fulness small folk need to romp about.

The knee band bloomers are smart, showing beneath the hem of the dress.

This becoming bloomer frock Style No. 2773 comes in sizes 2, 4 and 6 years.

The 4-year size requires 2¼ yards of 39-inch material wiht 3-8 yard of 35-inch contrasting.

It is nile green linen. The frilled collar and cuffs are white organdie. The buttons white pearl.

Yellow pique with brown organdie, pink bastiste with pink and white dotted net, blue and white gingham check with white lawn with the gingham binding, and light blue wool jersey with white pique are cute.

Our large Fashion Book shows how to dress up to the minute at very little expense. It contains most attractive Paris designs for adults and children, embroidery, etc.

Be sure to fill in the size of the pattern. Send stamps or coin (coin preferred).

Price of book, 15 cents, or 10c when ordered with a pattern.

Price of pattern, 15 cents.

The Examiner:

Please order for me:—

Pattern Number.....

Size .....

My Name.....

Address .....

.....

In enclose 15c in payment.
Allow five days for return

FORMER RESIDENT KILLED IN DETROIT

Mrs. Maude Brown Dies in Accident—Driver is Under Arrest.

Mrs. Maude Brown, a former resident of this city, was recently killed, while her daughter, Betty Weaver, was seriously injured as the result of being struck by an automobile driven by a hit-and-run driver in Detroit.

The late Mrs. Brown lived here practically all her life, having come here from England as a child. She went to reside in Detroit some five years ago, when her late husband, John Weaver, died. Her maiden name was Maude Mapple.

The driver of the car was arrested after a city fireman, a witness of the accident, pursued him in another car. He was held on a negligent homicide charge. Mrs. Brown was dead on admittance to the Receiving Hospital. Her daughter was treated for cuts and bruises.

KAY'S $830,0000

HOLLYWOOD, Jan. 31. — Kay Francis' contract with Warners commences Oct. 15. It is for five years, including optional renewals, aggregating $930,000 for the entire period.

Miss Francis starts at $30,000 per picture, with starring guaranteed the second year.

READ THE WANT ADS.

Just Between Us Women

A daily chat with Examiner neighbors conducted by Anne Wilcox

Do you, as a housewife, give much thought to the placing of your furniture?

• • • • • • •

Furniture is sometime positioned against the light when such an arrangement enhances the decoration, brings out the beauty or lends convenience, especially of lighting.

• • • • • • •

An outstanding example of the last purpose is found in the positioning of dressing tables with rather low mirrows before windows.

• • • • • • •

The back of the mirror comes close against the window with the bench before the dresser. When one sits on the bench the light falls directly on the face and figure making the reflection vivid.

• • • • • • •

From the angle of good lighting this is perfect. There are many rooms in which such positioning of the dressing table lends decoration.

• • • • • • •

One should hesitate to close off even a portion of a sunny window with the article of furniture. It would not be good decoration since sunshine is the cheerest light that can pervade a room and besides it is the healthiest.

• • • • • • •

No such reason exists when the window is north, or at such an exposure that little, if any, sun streams through it.

• • • • • • •

The style of the dresser must be suited to such an arrangement. The mirror, single or triplicate, must not be high. It can be long provided it extends partly below the top of the dresser.

• • • • • • •

A bureau with several drawers topped with a large mirror would be out of place against a window. It would almost conceal it and the light would be shut out instead of falling over the mirror as is needed.

• • • • • • •

A piano positioned across a window is attractive—that is a grand piano. This is especally true when two or more windows are grouped as one. Then the full length of the window is silhouetted.

• • • • • • •

A French sofa with its curved back is another fine piece of furniture to place before a long window. It does not have to be pushed close to the window if the room is large.

• • • • • • •

Two smaller things that are tabulated as furnishings of a room find favor positioned before windows. One is statuary on a pedestal. The other is a lamp.

500 YEARS SINCE HEROINE'S DEATH

British as Well as French Now Contributing to Memorial to Joan of Arc.

ROUEN, France, Jan. 30 (By The Canadian Press)—It was 500 years on November 21 last that St. Joan of Arc was sold into British hands, and was put to death by fire on May 30, 1431, at Rouen. In connection with her martyrdom celebrations will be held on the quincentenary of the death of "The Maid of Orleans," and British as well as French will take part therein.

A chapel is to be built at Rouen as a memorial to St. Joan, and on May 30 next its foundation-stone will be laid by the Archbishop of Rouen, on the initiative of a French committee. The memorial will be erected on the spot where St. Joan was burned, in the old market-place of Rouen. The chapel will be small and delicate, conceived in the spirit of the 15th century, with flint base and upper parts of timber, so as to harmonize with the historic buildings of the square.

Meanwhile in order that Britain may have a share in this final atonement to St. Joan a national appeal has been launched from London under the presidency of Cardinal Bourne, and with the distinguished support of such representative men and women as Great Britain's Ambassador to France, Lord Crewe, Lady Warwick, Lady Haig of Bemersyde, Lady Rhondda, the Rev. H. R. L. Sheppard, Rt. Hon. George Lansbury, M. P., First Commissioner of Works; Sir Henry Wood, Sir Johnston Forbes-Robertson, Dame Rachel Crowdy, Mrs. Corbett Ashby, Miss Megan Lloyd George, M.P., Mrs. Bramwell Booth, Mrs. George Cadbury, Miss Amy Johnson, Rev. F. W. Norwood, George Bernard Shaw, Miss Sybil Thorndike, Hugh Walpole and others.

It is hoped that a sufficient sum will be collected to provide the church with its main door, on which, in the words of the Archbishop of Rouen, "it will be beautiful to read the witness to the generosity of noble England."

Miss Sheila-Kaye-Smith, London, author of a number of works, is honorary treasurer of the fund being raised in that country in connection with the quincentenary memorial.

Favorite Recipe

RAISIN SALAD.

(Contributed by Beatrice.)

One cup seeded raisins, one cup celery, finely chopped, one cup lemon jelly cut into small blocks, lettuce, and salad dressing.

Method: Wash raisins thoroughly, dry, and mix with the celery, sprinkle with a little salt, and place on the lettuce leaves. Arrange the blocks of lemon jelly round the edge, and put a spoonful of salad dressing in the centre This makes a substantial and very palatable salad. Individual servings are the best arrangement, and most appetizing.

TELLEGEN QUITS STAGE

Lou Tellegen, who has been trouping in Canada with a French company has returned to New York and announced his retirement from the stage. He has leased a studio in the Steinway Hall, and will open a dramatic school.

MONTREAL'S SLUMP SLIGHT

MONTREAL, Jan. 31.—Despite the calamitous bawling of general bad business for the greater portion of last year, the official records of this city disclose that local theatres were not so badly bumped.

Total theatre attendance for 1930 reached 25,664,734 people, only 800,000 less than in 1929.

Governor-General Leaves For South Africa

Lord and Lady Claredon are seen above leaving London for Southampton, en route to Cape Town, South Africa, where Lord Claredon will assume his new duties of Governor-General of that part of the British Empire.

Elaine And Her Ideas From Paris

That Body of Yours

By James W. Barton, M.D.

NOISE

Perhaps you wonder why I talk about noise so much. Noises must be used if industry is to go on—factories, railways, trolley cars, busses, and trucks, the signals for motor cars, locomotives, the whistles of factories and so forth.

Yet everyone of these could be modified and some of them actually dispensed with, if thought and attention were given to the subject.

And this thought and attention is now being given to this noise evil throughout the world. It is significant that New York, London, and Paris all have commissions working to abate noise in their respective cities.

Prof. Portier, Paris, asserts, from his experience, that noise acts as a constant sensation on the ear, brain, and nervous system, causing a heavy and useless expenditure of energy. Whenever or wherever you hear noise, consciously or unconsciously, your brain and body is alert and this uses up energy just the same as if you were doing mental or physical work.

Noises at night lessen the value of sleep, even though sleep is not interupted; the brain continues to receive impressions at night, even though it doesn't try to distinguish what or where they are as during the day. In all large modern cities the effects of this general and constant "shock" to the nervous system can be seen in the development of nervousness and impulsiveness of the population.

In Paris all loud signals are forbidden after 10 o'clock at night. At street crossings the automobilists replace the blowing of their horns, by a flashing of their lights. The whistles of factories might, however, be suppressed; for, in the morning they awaken nearly every one within hearing distance, whereas, it is only the workmen of that particular factory that are interested.

My thought in bringing this matter of noise forward so often is because I have naturally in mind the health of us all.

Most of us have work that requires our attention, concentration of mind, if we are to do it properly. If our minds and bodies are to be kept alert and thus made to do unnecessary work, it means that not only will our work suffer, but our brains and bodies are going to get wear and tear that should be unnecessary

LOMBARDO'S $150,0000 DATES

Guy Lombardo and orchestra have signed two commercial air contracts that amount in all to $10,000. Lombardo will receive $100,000 for 52 broadcasts on the Robert Burns hour and $50,000 for 30 weeks on the "Radio Follies" program, both CBS features.

OTTAWA GETTING TWO HOUSES

OTTAWA, Jan. 31.—Two syndicates have announced plans for the erection of picture theatres in the lower town section here. Local groups are interested in both projects. A.H. and S. Coplan, owners of Princess (silent) will build a 1,000-seater to replace the Princess, work to start in two weeks. Other interests are planning the second house.

WORK OF PUPILS WELL APPLAUDED

Piano Recital Put on in St. James' Church Hall By Miss Prest's Pupils.

ATTRACTIVE PROGRAM.

Softly shaded lights gave to the interoir of Wesley Hall, St. James' United Church a pleasing setting for the Piano Recital, by pupils of Miss Olive Prest, A.T.C.M., on Friday evening.

Gay and appropriate crepe paper costumes representing their selections were worn by the youthful players, adding greatly to the attractiveness of the program.

The major part of the work was presented from memory, showing much painstaking skill on the part of both pupils and teacher.

Ease and facility of technique and fine expression characterized the performance of the players throughout.

The piano numbers were interspersed by readings, both humourous and of a musical nature. A pleasing innovation in the program, was the assisting trio, with Miss Jean Meeks at the piano, Harold Wells with violin and Lloyd Wells with clarinet.

The program was introduced by Miss Prest to the large gathering of interested friends and parents, who gave great applause to each of the following numbers.

Daisy Buttercup, Isabel Gilmour, Tulip, Wallflower, Ruth Farr; Daisy Bobby Ainslie; Recitation,"Mary's little Dunce Cap" Doreen Groombridge; Daisy, Buttercup, Ruth Smith; Narcissus, Annie Cairns; Recitation, "Practice Play," Paul Meeks; Daisy Jean Ralston; Vocal Solo, "Sunbeams," Frances Wells, "My Lady's Mantle," Columbine, Ralph Douglas, White Rose, Red Rose, Doreen Groombridge, "Invitation to the Dance" Kathleen Hierons, Hungarian Dance, Ardythe Richardson, Recitation, Esther Lashbrook, Air de Ballet, Marjorie Stewart, Narcissus, Irene Jones, Elegie, Lillian Thomas, Trio: Midnight hour waltz, Daffodil waltz, Jean Meeks, Harold Wells, Lloyd Wells Daisy Chains, Esther Lashbrook; Mazurka, Eileen Sellon; Invitation to the Dance, Jean Meeks; Recitation,, Ruth Farr; Elfin Dance, Will o' the wisp, Edith McLaren, Happy go lucky, Frolic, Francis Wells; Paramour, Intermezzo Caprice, Jean Matchett; Rose of the Orient, The Swallow, Beverly Cowell, Recitation, Jean Meeks, Waltz, Marionettes, Gladys Gustard; Japanese Fan Dance, Piano Duet, Edith McLaren and Beverly Cowell.

God save the King.

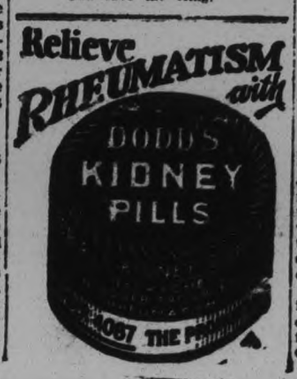

THEATRE NEWS

NEW PROCESS IN SOUND PICTURES

Surface Noises Eliminated in Ruth Chatterton's "Right to Love."

"NOISELESS" SCREEN.

The first picture to be presented with the elimination of even the faintest suggestion of surface noises is "The Right to Love," wherein Miss Ruth Chatterton plays two roles—those of a mother and a daughter. This is undoubtedly a great improvement, for it has happened that many a good scene has been spoiled by extraneous sounds. It also gives clarity to the voices, and one is thankful to state that they are even more modulated and consistent in tonal quality than in any other production.

The Western Electric Company asserts that this lates improvement in recording is the most significant advance in the technical end of talking pictures in the last four years. It is set forth by the inventors that through this new process it is now possible to record and reproduce in theatres the faintest sounds without having them "masked" or clouded by "ground noises."

The absence of the undesirable sounds is impressive during the screening of "The Right to Love." Sometimes the silence may be a little unnatural, but that is in all probability due to the fact that one has become accustomed to a certain moderated hissing sound. It is, however, distinctly agreeable to have the voices come from a "noiseless" screen, and if undertones are desired they can, of course, be recorded.

In "The Right to Love," Miss Chatterton reveals her histronic versatility, for, besides playing the different parts of the mother and the daughter, she also figures as the girl who is eventually beheld as the woman of 40. It is a clever piece of work, particularly the meticulousness of the double photographic exposures and the flawless recording of the voices in those scenes where Miss Chatterton, as the mother, talks to herself, as the daughter. But while there is a certain wizardry in these scenes, the idea of having Miss Chatterton fill both roles is quite unnecessary and the producers might have done better in making a more interesting story and foregoing the audible pictorial feats.

OAKIE SCORES AGAIN

Howls of hilarity from Paramount audiences tell the tale so far as Jack Oakie's new seam-splitting comedy, "The Gang Buster" is concerned. It is literally a "howling" success, and the inimitable Jack, happily cast as a sap insurance salesman from the cellar and cyclone belt, has never exceeded his present excellence as a farceur.

The films abounds in ludicrous situations, and the star supplies button-busting bits of business warranted to make a professional mourner mirthful. Director Eddie Sutherland, billed with dignity as A. Edward Sutherland, has kept every sequence bounding along at the merriest of paces, and the dialogue is crisp and snappy.

"LITTLE CAESAR" A SMASH

"Little Caesar," the WB record-breaker of the strand, New York, last week played to almost as many people in its after-midnight shows daily as before that hour. It's an underworlder and the underworld of the town seemed to come out of their hideaways as the nights grew darker.

The Strand did $75,800, busting a record some years old, of the Chaplin silent "Circus." That played the Strand without accompaniment, meaning that it only had to turn over as fast as the house could run "The Circus" off.

About 18½ hours daily for the Strand each day last week. It opened at nine in the morning and locked up the next morning at 3.30.

House staff almost paralyzed one night at around 11.30 when a woman with a babe in her arms paid admission, walking in to watch the show.

DORIS KENYON'S RETURN.

LOS ANGELES, Jan. 31.—Doris Kenyon is coming home. She went to New York immediately after the death of Milton Sills to resume her musical studies, but First National has invited her to play one of the leading roles in "You and I", and she has accepted.

Going to First National studios will be another home-coming for Doris, for it was at that studio that she made most of ner pictures, and it was at First National that she and Milton worked side by side.

Doris' health is much betetr, and she is in a much better frame of mind, her friends will be glad to know, than she was at the time of her husband's death.

"SMILES" IN RED

Ziegfeld "Smiles," which closed after eight weeks on Broadway, was the most expensive flop that producer has ever had, going into the red for around $200,000. Salary of the cast alone was $23,000 weekly, with a full week's salary going to the principals and the chorus for overtime rehearsals before the show opened in Boston.

Ziegfy's claimed error was going into rehearsal with his musical with only the first act and then having to chase around to locate Bill McGuire for his second act.

OPENING NIGHT OF 'TRADER HORN'

African Picture Shown in Los Angeles for First Time.

JUNGLE SCENES

(By ARTHUR BRISBANE)

LOS ANGELES, Jan. 31.—Here in the heart of Movieland, a new picture is as important as the opening of Parliament by King George.

"Trader Horn" was shown for the first time at the Chinese Theatre in Hollywood last night. Thousands who could not get in lined the streets on both sides, waiting to see the great movie stars "appear in person" to attend the opening.

Fiercely blazing lights made it easy to photograph the super-beings as they arrived, looking very beautiful, and unconscious of the fact that they were observed, while high school boys and girls rushed out begging for autographs.

Ten dollars is a moderate price for a seat at such a performance. You cannot imagine the crowd's eagerness unless you happened to see the waiting New York thousands when Consuelo Vanderbilt married the Duke of Marlborough, in a Fifth avenue church.

Metro-Goldwyn-Mayer spent $1,300,000 making the picture in Africa, and you ought to see and hear the four lions fighting, the rhinoceroses shot down, the big ape slain by the leopard. Above all you must see the sixteen-year-old white girl who rules the savage cannibals with a lash in her hand and her eyes wide open. She really is a wonder; blonde, skin snow white, not the slightest sign of tan, although she has lived under Africa's tropical sun since she was a baby, walking in her bare feet, wearing nothing but her own golden hair, and a little girdle of monkey fur around the waist.

She falls in love with a young white gentleman after having lashed his face without making him wince. Then she suddenly becomes feminine and he has to carry her in his arms through miles and miles of jungle and wild animals. Women are never what you expect them to be.

SCREEN AND STAGE NOTES

Motherhood has kept Enid Bennett pretty well tied down. What with three children to keep her busy, she hasn't given much thought to the screen. It is interesting to know that she is coming back to play the part of Skippy's mother in "Skippy" for Paramount.

Heavy money went into synchonization of Charles Chaplin's "City Lights" before the custodian was satisfied with the music and sound effects. First reel alone was synced 13 times, entailing the cost of a full orchestra and other incidentals for that many days before Chaplin would okay.

"Twenty-four Hours," Louis Bromfield's last novel, has just been purchased by Paramount, and is scheduled for filming at the New York studio this Spring.

Anita Page's contract has been renewed by Metro for another year.

Frederic March and Nancy Carroll will be seen together again in a film called "Two Worlds," which edmund Goulding will direct at the New York studio afted the completion of "Sex in Business," in which Mr. March and Claudette Colbert are feature.

The cinema rights to Clare Kummer's comedy "Good Gracious, Annabelle!" have been purchased by Fox. Jeannette MacDonald and Thomas Meighan will have featured roles in the film.

"My Past," is the title finally selected for the Warners' film based on the novel "Ex-Mistress," which is to have an early premiere. Bebe Daniels is feature in the picture, and the cast includes Ben Lyon, Lewis Stone, Joan Blondell, Natalie Moorhead, Albert Gran, Virginia Sale and Daisy Belmore.

"Fightin Caravans," based on Zane Grey's novel of the Western frontier and the pioneers. Gary Cooper is seen as the swaggering scout of an overland expedition and Lily Damita as a French immigrant girl, who is left alone through the death of her father. Ernest Torrence and Tully Marshall are also in the cast as two old scouts.

"Going Wild," presents Joe E. Brown in a comedy about a would-be pilot who is forced into an airplane race although he cannot operate a machine. The case includes Lawrence Gray, Laura Lee, Walter Pidgeon, Ona Munsen and Frank McHugh.

"Resurrection," based on Tolstoy's dramatic romance, tells of the ill-fated love of Prince Dmitri, portrayed by John Boles, for a pretty peasant girl, Katusha, played by Lupe Velez. The romance leads the pair to exile in a Siberian prison. Nance O'Neil, William Keighley, Rose Tapley, Michael Mark, Sylva Nadina, George Irving, Howard Cecil, Mary Forman and Grace Cunard are also in the cast.

READ THE WANT ADS.

Four E.P.L. Teams Battle to Draw Decisions

Lakefield Clinches Lead

Murduff's Red Shirts Hold C. G.E. to 6-all Draw to Maintain Clean Slate.

TOUCH AND GO AFFAIR.

Lack of Finish Around Own Nets Proves Undoing of Electrics.

Invading the city last night, 'Moose' Murduff's "Red Shirts" from Lakefield staved off the C.G.E. squad in a hard fought battle, by holding them 6 to 6 and thus maintained the defeatless record for the season.

The outcome served another purpose, it put the Cementville lads on the top rung of the East Peterborough League with nine points and for the first half, no matter what happens, they can't be hoisted from the lead.

Frank Barrie's boys fought hard and the fact that the periods ended with the score tied 1-1, 4-4 and 6-6 indicates just how touch and go the scrap proved. Lack of finish around their own nets proved the undoing of the locals time after time when the attacking front line buzzed in and around, and kept going around usually until they scored. Together with that they faced a barrage of back-checking that cut any attempts at combination short.

Lackey and Hayden

Lackey's rushes in the first session were outstanding, together with some nice work by Hayden. The Stabler-Sabatino-Blewett trio working their old checking system kept things warm for Hollingsworth by forcing the play into the territory around his net a great deal of the time, but it was not till Blewett on a pass from Louie Sabatino at 15 minutes opened the score sheet that things began to warm up. Haydon took a rest for tripping Wannamaker and with one less facing them Wannamaker and his mate Northey put in some pretty work that almost earned them a marker. Creighton and Hatton retaliated, the latter coming close several times. However, Junkin's luck didn't hold and four minutes after the opener Hatton sifted the rubber home for the C.G.E. in a scramble just as the bell rang.

Invaders Have Edge

Lackey set his outfit one up three minutes after the middle stanza commenced, but Louie Sabatino took the sting out of it by evening it up one minute later. The Murduffities then commenced to bottle the C.G.E. lads up and before they had finished playing around, Blewett had driven a soft one past Hollingsworth from the blue line. Williams and Palmer relieving the front line for the locals brought new pep with them, and climbed through once to beat the defence only to have the play called at the last minute. White walked through in a likely rush only to be stopped about five feet short of the twine. Ray Epps broke into the column four minutes after Blewett's counter, when he went through with Palmer and Williams. For a few minutes the attacks on Junkin's citadel came thick and fast and only his good work saved several notches. Hatton two minutes later slipped the disc to Haydon for the third ringer of the period. Then Lou Sabatino, like a hawk swooped into a corner and lifted a pass to Blewett in front and the score was tied again. Swanger was given a rest for a stiff body check on Blewett.

The Last Session

White in the third stepped on and off again for mixing it in a corner, and while he was resting Hatton chalked up marker number five. Woods got in some effective rushes and right after, in fact, just over a minute after Hatton's work Lou Sabatino rung in the evener from Stabler. Johnnie Sabatino pulled one of the nicest rushes of the evening and only a great save by Hollingsworth saved another score.

With the time growing short and the boys giving everything they had, Haydon counted once more and things looked black for the invaders. Spurred on by the turn of the tide the Electrics bored in for another to make things safe, but the old reliable Johnnie Sabatino and his mate Tom Wood held the line. To make things worse White weakened his aggregation by making another trip to the box for dumping Haydon.

Wannamaker Stars

Then it was that Wannamaker turned the white-haired boy, and made a name for himself that won't be forgotten for awhile—with one man short and the team battling to hold their own, the sub front-line grey hound alone beat the attacking Electric trio, out-stepped the defence drew out Hollingsworth and laid in the tying tally. The remaining four minutes was one shy of results.

Only four penalties were handed out in the game, Haydon drawing one in the first, Swanger one in the second and White for Lakefield two in the last.

First Period

1—Lakefield, Blewett, 15 min.
2—C.G.E., Hayden, 4.32 min.

Second Period

3—C.G.E., Lackey, 3 min.
4—Lakefield, L. Sabatino, 1.25 min.
5.—Lakefield, B. Blewett, 3.02 min.
6—C.G.E., Ray Epps, 4 min.
7.—C.G.E., Hatton, 2.43 min.
8—Lakefield, B. Blewett, 2 min.

Third Period

9—C.G.E., Hatton, 2 min.
10—Lakefield, L. Sabatino, 1.35 min.
11—C.G.E., Haydon, 5 min.
12—Lakfeield, Wannamaker, 8 min.

Line-up:

C.G.E.—Hollingsworth, Goal; Lackey, Swanger, defense; Ray Epps, center; Williams and Hayden, wings; subs: Hatton, Palmer, Creighton, Corkery.

Lakefield—Junkin, goal; Wood and J. Sabatino, defense; L. Sabatino, centre; Stabler and Blewett, wings; subs: White, Wannamaker, Northey.

Referee—O. Kinnealy.

League Standing

	W	T	L	Pts
Lakefeld	3	3	0	9
C. G. E.	2	2	1	6
Cogs	2	2	1	6
Norwood	0	1	5	1

HOCKEY SCORES.

INTERNATIONAL LEAGUE			
London	3	Syracuse	0
ONTARIO LEAGUE			
Kitchener	2	Oshawa	0
Stratford	6	Niagara Falls	2
AMERICAN LEAGUE			
Kansas City	3	Minneapolis	0
ONTARIO ASSOCIATION			
Senior "A" Series			
Marlboros	5	U. of T.	2
Nationals	3	Hamilton	1
Oshawa	11	Port Hope	4
Intermediates			
Acton	2	Brampton	1
aOakville	4	Georgetown	2
Niagara F.	4	Welland	2
Dunnville	3	Port Colborne	2
Port Dover	2	Caledonia	1
LondonEast	5	St. Thomas	2
Coldwater	5	Orillia	1
Walkerton	6	Durham	1
Gravenhurst	5	Bracebridge	2
La Salle	3	Dresden	2
aKitchener	3	Preston	2
Markham	5	Fenelon Falls	1
*Simcoe	3	Chatham	2
aGoderich	3	Clinton	2
Aurora	4	Willowdale	1
Milverton	6	Dunham	1
aFergus	1	Elora	1
Forest	3	Watford	1
a—10 minutes overtime.			
*—20 minutes overtime.			
Junior			
Trenton	9	Port Hope	0
Native Sons	5	West Toronto	4
U.C.C.	1	St. Andrew's	0
*Guelph	1	Fergus	1
Kingston	5	Gananoque	1
Port Colborne	4	Welland	2
*—Guelph wins round by 4 to 2.			

LONDON BLANKS SYRACUSE 3-0

Secure Grip on Third Place in International Race By Reason of Win.

TORONTO, Ont., Jan. 31 (By Geo. Maguire, Canadian Press Sports Writer)\—London Tecumsehs continue to display championship hockey. Last night they blanked the lowly Syracuse Stars, 3 to 0, to secure a firm grip on the third step in the International League race and at the same time draw nearer their old rivals, Windsor Bulldogs, in a private little feud the Canadian entrants are waging for the runner-up position behind Buffalo Bisons.

Lanky "Toots" Holway, defence star, gave the Tecumsehs the lead half-way through the opening frame by scoring unassisted. This slim lead was barely maintained during the next 35 minutes as the Stars proved anything but the easy opposition as their standing at the bottom would indicate.

It was not until the final session was well under way that the Stars showed signs of weakening and when they did the Londoners promptly took advantage of their opponents' distress to rattle in a brace of counters to clinch the verdict. "Cowboy" Pettinger and "Tubby" Moore, were the successful marksmen.

The Tecumsehs encounter far harder opposition to-night, however, as they are called on to meet the league leaders in Buffalo. The Forest City team recently defeated the Bisons while chalking up a record winning streak and are hopeful of duplicating that performance.

Cleveland and Buffalo are the two teams scheduled to perform on successive nights this week-end. After playing the Tecumsehs the leaders go to Syracuse where they are confident of increasing their first place margin. The Indians meet the Yellow Jackets in Pittsburgh to-night and then return home to entertain the Windsor Bulldogs.

Madoc Retains Second Place Berth

CAMPBELLFORD COPS VICTORY "SHINNY" TILT

Little in Way of Combination Hockey at Lakefield O.H.A. Junior Match.

FINAL COUNT 8-7.

Homesters One Goal in Lead at End of the Second Period 5-4.

LAKEFIELD, Jan. 31.—Last night's tussle at the local hockey arena, between the local team and Campbellford Juniors, and which resulted in an 8—7 decision in favor of the visitors, may best be described as a game of "shinny."

Throughout the sixty minutes, in which the contestants occupied the ice, there was little in the way of cooperative effort, and at certain stages roughness which resulted in numerous penalties, was freely indulged in by both sides.

With Lakefield one counter ahead at the opening of the last period, Hendy at centre for the Orange and Black, shot for goal. The puck rebounded to the boards after having apparently gone into the right-hand corner of the net. It all happened in the twinkling of an eye, and2a-m goal referee was at variance with the Campbellford players as to whether or not the puck had actually gone into the net. Referee K. Mackenzie did not allow a goal, a decision which signalized an argument that held the game up for some few seconds. Several other unrehearsed incidents, such as slight displays of ill feeling between certain players, also tended to make the fixture of some amusement to the "fans."

Players Injured.

In the middle of the opening period Holmes, a visiting player, was forced headlong into the boards by an over-eager opponent. It looked at first as though the player might be injured somewhat severely, but he sustained nothing worse than a small cut over one of his eyes. In the second period Elmslie, a promising young forward playing with the home-towners, hurt his knee in a scrimmage on the corner right wing. He was escorted to the box, limping badly, but came on again some few minutes later, and almost immediately netted the disc for the eighth counter in the game, at which time the score stood to the credit of Lakefield.

With the game tied a few minutes from the final gong, Lakefield made an effort to gain that extra goal, which would register for them their first win of the series. They were beaten to it by Lambert of Campbellford. Shortly after the whole of the hometown aggregation, with the exception of the custodian, were flocking around the enemy citadel, and along with the entire opposition team were inside the blue line, blissfully ignorant or diffident to the fact that they had no defence men to fall back upon.

The teams:—

Campbellford.— Goal, Heptinstall; defence, Lambert and Wilks; centre, Hendy; wings, Stocker and Bush; subs., Cubitt, Holmes and Runions.

Lakefield.—Goal, Webster; defense, Wingett and Jewell; centre, White; wings, Stenner and Stewart; subs., Wannamaker, Kennedy and Elmslie.

Summary

First Period:
1—Campbellford, Lambert 2.00
2—Lakefield, Jewell 15.00
3—Lakefield, White 1.00

Second Period:
4—Lakefield, Stewart 1.00
5—Lakefield, White 6.00
6—Campbellford, Bush 1.00
7—Campbellford, Lambert (Bush) 0.30
8—Lakefield, Elmslie 8.50
9—Campbellford, Wilks 2.00

Third Period:
10—Campbellford, Lambert 16.00
11—Campbellford, Wilks 2.15
12—Campbellford, Lambert 0.30
13—Lakefield, Wright (Jewell).. 0.30
14—Lakefield, Stewart 0.10
15—Campbellford, Lambert 1.30

The Lakefield team certainly did not display the same degree of team effort that marked their struggle at Norwood earlier in the week, while the Campbellford squad were also badly off form. What matter, it was not a decisive battle! The league standing remains unaltered by the decision, and it cannot be denied that the spectators got full value in the form of entertainment, par excellence.

Inside Sportin' Dope—By A. Wise Cracker

Mister Sporting Editor:

Well, things has moved on considerable in local hockey circles since my last epistle to the customers. In the 1st place, our intermediates has fought themselves into a play-off for 2nd place in the group race, something a lotta folks, including yours truly, hardly expected them to do the same. It looked for a long while in the game with Port Hope here that Alex. Hills' lads had spilled the beans, but the home talent eventually come along and pulled themselves outa the hole. And then they had to go down to Bowmanville and tie into Ginger Edgar's pucksters and win a verdict there to tie up the 2nd place battle, which, seeing the same Bowmanville outfit shy 2 regulars had win on Peterborough ice 5 to 1, looked like a real job. The Petes, however, rose to the occasion and give the lads in the rubber factory town a nice trimming right in fronta of the home folks. Now the 2 outfits has to go at it all over again with the 1st game in Bowmanville Sat. nite and the return back here Mon. Whatever happens down on the lake front, the game back here Mon. will be a lulu, Mac, and the biggest crowd of the season will be out to see this tangle.

In the jr. group, old-timer, the big game between the 2 local jr. outfits has come and gone, and the Saints finished their schedule sitting out in front of the parade. That 11 to 5 shellacking they inflicted on the blue and white youngsters was sweet revenge for the 6 to 0 trimming the young Petes handed out earlier in the season. In the Wed. game the Saints was in the driver's seat all the way round the track, showing speed and trickiness that had their local rivals more or less bunkered all evening. This Mister Shrimp McDougall has had the red shirts in hand the last coupla work-outs and the team showed the effect of his coaching in their smart performance this week. A great little player himself, this Mister McDougall, and he has give the Saints some pointers that has smartened up their work a lot. As a result of the Wed. scramble the young Petes hafta beat Lakefield in the Cementville ice-box to nose the Norwood combines outa 2nd place. The section play-offs between St. John's and the 2nd placers is billed for next week and oughta produce some exciting hockey.

Our old friend, Mister Ace Bailey, is outa commission, Mac. It is a tough brake for Newsy just as he was making a real drive for the scoring leadership. The rest may do the former Peterborough star some good, however, and when he gets back into action he may overhaul the front runners provided he's not kept outa the game too long.

Well, old-timer, don't miss the Bowmanville clash and the junior play-offs next week, or you'll miss a lotta colorful hockey.

I'll be seeing ya.

Sportfully yours,
A. WISE CRACKER.

To-night's Schedule.

(By the Canadian Press.)

National League.
Philadelphia at Toronto.
New York Rangers at Montreal Maroons.

International League.
London at Buffalo.
Cleveland at Pittsburgh.

Canadian-American League.
Boston at Springfield.

Ontario League.
Galt at Guelph.

American League.
Tulsa at Minneapolis.

SUNDAY NIGHT'S SCHEDULE.

National League.
Toronto at Detroit.
Ottawa at New York Americans.
Montreal Canadiens at Chicago.

International League.
Buffalo at Syracuse.
Windsor at Cleveland.

Canadian-American League.
Providence at New Haven.

American League.
Buffalo at Chicago.

Tourist hotels, which will be open winter and summer, have been built along a new auto highway in Finland, which runs nearly 350 miles farther north than Iceland.

CURLING

AT MILLBROOK

MILLBROOK, Jan. 31 (Examiner Correspondence).—Two rinks of the Peterborough curling club journeyed to Millbrook on Friday afternoon, January 30, and played a friendly game with two rinks of the local club, the visitors going home victors by 6 points in the total score. The players included:

Peterboro':	Millbrook:
T. Ashby	Jos. Lancashire
T. H. Hooper	Douglas Sheppard
J. J. Howden	E. C. Richards
Dr. Sutton	J. Steele
Skip........14	Skip........ 7
H. Baptie	Milton Challice
E. Fitzgerald	Howard Lancashire
J. N. Bacon	G. W. Sayles
H. R. Scott	Ross Edmunds
Skip........ 8	Skip........ 9

Our Boarding House . . . . By Ahern

HOMESTERS LOSE OUT 3 TO 2

Teams Battle Through Ninety Minutes of Furious Hockey to Decide Issue.

SEVERE CHECKING.

Johnson Scores Winning Counter Two Minutes Before Final Gong.

CAMPBELLFORD, Jan. 31 (Examiner Staff Correspondent).—Clinching another victory to keep them in second place in the Trent Valley League, Madoc sent the Campbellford squad to the wall with a 3-2 victory in a scheduled fixture played at the Davidson Arena, Campbellford, last evening. But it was a glorious defeat for the Maroons, for it took the Black and Whites ninety minutes of fast and furious hockey to do it, and then the winning count was only scored two minutes before the bell rang for the close of the third overtime period.

The game was the fastest and cleanest staged in Campbellford this season. All through the play the game belonged to anyone. Evenly matched and playing good combination, the two squads staged a battle royal that is sedom seen in the Trent Valley League, and for cleanness could be held up as an example to many other aggregations.

Campbellford made the first count seven minutes after play opened, and from then on they carried a one-goal lead. Coming into the second session, the scored remained with a one count lead for the Millers. The third period looked as if the entertainers would hold the count down, but the visitors placed the puck in their net two minutes before the gong sounded, tieing up the game and starting the overtime play.

The first ten minutes of this hockey was featured by a count for each team, again evening up the score. The second session was scoreless, each team watching their step and giving away no advantages. The last overtime session opened with slower play, both squads showing the effects of the game. After the first five minutes, however, the play warmed up again, and three minutes before the finish Madoc netted another count, giving them the decision.

Both teams played fine hockey and gave an exhibition that delighted the fans. Checking was severe, but with the exception of twelve minor penalties, the play was clean and good. Four were registered against Campbellford and eight against Madoc.

Max Board of Peterborough handled the bell and did a very fine job. Checking up closely on the play, especially tripping, he kept the game above the average and satisfied the players and fans.

Play Opens Fast.

The first period opened with a Campbellford offensive, Whitton taking the puck down from the face-off, but this was checked by Barkey and returned by McGuire. The visitors' forward line got working, Leroux, Johnson, and McGuire doing some splendid combination stuff, which, however, failed before Cowell and Flemming on the Maroons' defence. Cowell made some nice play, carrying the rubber forward and giving splendid support to Whitton and McArthur, who, with Ingram on the Home Towners 'forward line, broke through and gave Hulin in the visitors' net more than his share of work. The first count was made for the Maroons by Ingram on a pass from McKay, and was a pretty combined effect. This count warmed the game up with the result that Barkey and Andrews left their defence positions often, trying to even the count, but the Campbellford defence was too strong for them and the gong sounded on a one-goal lead for the entertainers.

Heavy Checking.

The second period was one of fast hockey and heavy checking, with the White and Blacks doing their utmost to carry the puck past Sanders in the Maroons' net but to no avail. He played a fine game and on several occasions when the Campbellford house was crowded faced up to the situation and kept the invaders at bay. Moon and Watson played up well in this session, keeping the entertainers busy gehind their blue line, but when Whitton, Ingram, and McArthur got the puck there was no stopping them, even Barkey was passed and the visitors' net invaded. Barkey was fenced for tripping early on in the session, being followed closely by Henderson for the same offence. Barkey went on the board again soon after he came off the ice, McKay for the Maroons drawing the same verdict. At the close of the period McKay was checked by Barkey and Anderson, and was downed and carried off the ice winded.

Brilliant Stick-handling.

The third period opened with very fast play, the visitors taking the game in the Campbellford house and doing their best to keep it there and make a count. Bruyea for the Home Towners played a good brand of hockey in this session, working well on the forward line with McKay and Whitton, and making several dangerous breaks. Flemming was boxed soon after play started, being followed soon after by Smith, who played a good game and showed his speed and stick handling.

Barkey again started tripping and was penalized, McGuire taking his place on release. Two minutes before play ended Barkey made a lone rush and in a scramble before the Millers net made a counter, evening the score. Thirty seconds to go McGuire was put on the fence for tripping.

The first overtime session opened with a count in favor of the visitors. Barkey carried the puck forward and shot, Sanders saved it, but the rubber dropped off his body onto the crease and McGuire rushed forward and netted t. Then the Millers came forward and hedged the visitors in their own area and in the scramble that followed Cowall made another evening tally.

The second overtime play was fast hockey, each team however showing an inclination to play defensive. Lone rushes were featured by Barkey, Ingram, Cowall and Whitton however which proved fruitless. Two penalties were registered, one against Johnson, the first he has had in two years of hockey in the Trent Valley League, and one against Ingram. The last period of play showed both teams showing the strain of the game. Opening very weak it was not until the second half of the session that much effort was put forward.

Three minutes to go. Johnson made the winning tally from a close in shot and from then on the visitors cleared the puck every time it reached their area, despite the hard work of Whitton and Ingram and rushes by Cowall. Half a minute to go Anderson was fenced for tripping.

The teams:

Madoc—Goal, Huln; defense, Barkey and Andrews; center, Leroux; wings, Johnson and McGuire; subs: Henderson, Moon and Watson.

Campbellford—Goal, Sanders; defense, Cowall and Flemming; center, Whitton; wings, McArthur and Ingram; subs: Smith, Bruyea and McKay.

Referee—Max Board, Peterborough.

COGS CLUBMEN HOLD COMBINES TO 3-ALL DRAW

Effective Backchecking By Norwood Breaks Up Locals' Combination Efforts.

GOOD ON DEFENSIVE.

Glen Wright Plays Stellar Game on Forward Line For Visitors.

Alex Kempt's fast-stepping entry in the East Peterborough Hockey League treated local hockey fans to sixty minutes of clever hockey at the Brock Street Arena last night when they held the Cognawaga crew to a 3 all tie in one of the closest contests staged here this season on a sheet of ice that was conducive to speedy playing.

The Cogs failed to flash the brilliant brand of combination that carried them to victory against the Toolmakers but were handicapped by the effective backchecking of the visitors who either worried the puck carrier into the corner or else broke up the attack in centre ice when they swept back. The Cogs however played nice hockey around their own citadel and defensively showed to advantage.

Norwood took the offensive from the star and after four minutes of torrid battling netted the puck, Pete King passing out from behind the Cogs' net to Stevenson, who beat Payne. The locals came back strong and penetrated the visitors' defence repeatedly only to bounce the rubber off Beavis' pads in the Norwood net. Maudsley and Dallin worked in almost on top of Beavis but were cheated out of a counter. Norwood kept the Clubmen busy in their own territory during the greater part of the first period and by close checking style of play had the edge on their opponents. Norwood gathered in a rather lucky counter to put them two up when Wright worked his way up centre ice and drilled a shot at Payne through a mass of sticks and legs, the disc settling in the net before the goalie was aware of it. The Cognawaga unwrapped some snappy playing near the latter part of the session and inside of two minutes tied the score. Jones sunk the first marker on a close-in pass from Maudsley and "Sailor" himself chalked up the tying goal when he fooled the defence on a solo effort and burned a low shot at Beavis which nicked the inside of the gas-pipe and was in.

Stars on Forward Line.

Glen Wright, lanky defence man for the Combines was a real threat every time he rushed and packed a shot that made the rubber sing. Play ranged rapidly from end to end in the second period with both outfits specializing in lone rushes which usually petered out the stonewall defence work of each team. Maudsley, Jones and Dallin, first string forward line for the local: broke fast and often but an epidemic of offside passes reduced their effectiveness. The second forward line for the Cogs accounted for the only counter of the second period when Cripps carried the puck alongside the Norwood net and zipped it over to Johnny Wilson who pushed the puck past Beavis. This stanza was featured by some amazing goaltending by both net guardians. Beavis especially kept the fans on their toes when he defended his net with his hands having lost his stick in a melee which carried his war club into the corner of the rink where it reposed until the bell rang. Becky Jack missed a real opportunity to tally when he snapped a fast shot at the Cogs' net from a face-off inside the latter's blue line which bounced off the post.

The Clubmen launched a series of vicious attacks in the last session but their gunning was very inacurate and they failed to capitalize. Soon after Norwood gathered in the tying goal. Hill making the shot from well inside the blue line. The visitors also had more than their share of the play in this period and for the greater part of the time bottled up the Cogs inside their own blue line. Delsive checking was a feature of the playing of the visitors and their forward line worked hard. Eddie Williams was the star of the local team and exhibited worthwhile hockey on the defence as well as on the forward line.

Cognawagas — Goal, Payne; defence, Calladine and Williams; centre Maudsley; wings, Jones and Dallin; alternates, Cripps, White, Wilson and Rooke.

Norwood-Havelock— Goal, Beavis; defence, McLaughlin and Wright; centre, Hill; wings, Stevenson and Jacks; alternates King, Rogers and Webb.

Referee—Ray Rose.

SUMMARY

First Period
Norwood, Stevenson (King) 4.00
Norwood, Wright 12.00
Cognawagas, Maudsley (Jones).. 1.00
Cognawagas, Maudsley 1.00

Second Period
Cognawagas, Wilson (Cripps)... 5.55

Third Period
Norwood, Hill 11.25

Penalties—Williams, Jones, McLaughlin, Cripps, Rogers.

PETERBOROUGH JUNIORS vs. LAKEFIELD
at Lakefield Rink
MONDAY, Feb. 2nd
at 8.30

Dependable Dollars

FOR people in all walks of life, the most dependable investment is money in a Savings Account. It is always safe—always available—never affected by falling markets. The security and convenience of a savings account comprise a dual feature seldom found in any other type of investment.

You Can Buy $1,000 In Easy Payments. Ask For Our Folder "A Valuable Investment."

The Royal Bank of Canada

3004

Peterborough Branch - H. C. Sootheran, Manager

$730 THE NEW ESSEX SUPER SIX Coach or Business Coupe

Hudson-Essex adds to aristocratic good-looks and brilliant performance the Rare Riding Comfort you formerly expected only in very high-priced cars. Ask your nearest Hudson-Essex dealer to demonstrate Rare Riding Comfort to you.

$1070 THE GREATER HUDSON 8

F.O.B. Windsor duty only paid

Senior School Girls Are Winners by Single Point

TO-DAY AND MONDAY
2.30 - 7.00 - 9.00

FEATURE AT
3.00 - 7.30 - 9.30

SPECIAL CHILDREN'S MATINEE MONDAY AFTERNOON AT 4.30
Admission 10c

A Million Mirth-Quakes Prove He's Right!

HAROLD LLOYD
in
"Feet First"

Produced by Harold Lloyd Corporation

A Paramount Release

Everybody laughs with Lloyd! And now he's roaring in on a rocket of fun and thrills.. A romantic cruise of joy that takes you from Hawaii to San Francisco! How? Don't worry—see Lloyd!

"IT MIGHT BE WORSE"
GRAHAM McNAMEE

"BLUE PETES" FALL BEFORE "Y" SENIORS

School Girls and Clockmakers Provide Feature on Evening's Bill.

BRILLIANT PLAYING.

Isabel Davidson and Ev. Armstrong Count Points in Second Frame.

In a fast double header staged on the Y.W.C.A. floor last evening, the Senior School Girls nosed out the Wesclox 14-13 and the "Blue Petes" fell before the "Y" Seniors, the "Y" team winning 16-0.

Both games were fast and exciting and provided smart basketball for the large gathering of fans.

In the opening tussle the Senior School Girls were matched with the Westclox quintette and this game provided the most exciting basketball seen at the local gym this season.

For the first ten minutes neither team seemed able to get going and the play was slow. Both teams were checking very closely and baskets were at a premium. But the second half was a different story. Howie Macdonald's prodigies began to function a smooth passing attack and before the Clockmakers realised it, the School team was leading 7-5.

Led by Helen Cole, the School made many dangerous rushes and it was not till they were leading 12-7 did the Wesclox open their scoring attack, but it came a trifle late to pull the game out of the fire and the school team took the decision by one point.

The entire winning team played clever basketball to gain the decision but Helen Cole led the scoring again with eleven points to her credit. Jeanne Harvey accounted for two points and Kay Lang scored a much needed single toward the close of the game.

Leads Clockmakers

Leona Kingdon led the Westclox scorers with nine points and Elda Bradley and Helen Foster contributer one each. Every girl on the lineup played a hard, fast game but the checking was close and the Westclox sharpshooters had difficulty in getting free to shoot.

Little can be said regarding the first half, as both teams played a purely defensive game. The Westclox, however, led at half time, 6-3.

Play was resumed at a much faster clip and on nice combination efforts of the forwards, Helen Cole scored twice in succession for the School. The Westclox came back with a nice basket by Helen Foster and Jeanne Harvey retaliated with a shot from the defence.

Helen Cole scored twice and Kay Lang scored a single on Mil Mortimer's foul to bring the Senior School's total to 14. It was here that the Clockmakers made a fine effort and Ruth Sutton, Kay Lang and Olive Elcombe had a busy few moments on the School defence.

Leona Kingdon scored twice and Elda Bradley scored once to bring her team within one point of the opposition.

Full time prevented any further scoring, leaving the Senior School Girls thew inners 14-13.

The teams:

Senior School Girls		Westclox
J. Harvey	forwards	L. Kingdon
D. Allen		I. Thirnbeck
D. Rogers		E. Bradley
G. Burns		
H. Cole	centre	H. Foster
		M. Mortimer
R. Sutton	guards	D. Webb
K. Lang		C. Mason
A. Elcombe		
V. Huffman		S. Keown
M. Brooks		H. Joyes

In the second contest, the "Y" Seniors proved too much for the Blue Petes, and carried off the game by a 16 to 0 count.

Several of "Bim" Sturgeon's regulars were missing from the line-up and the Seniors were forced to play the entire game without a change.

The Blue Petes tried hard all the time and although they held the high scoring Seniors down to quite a respectable count, they were themselves unable to break into the scoring column.

The Petes surprised everyone by their determined stand and it was not till the game was several minutes old did the "Y" team open the scoring, Isobel Davidson and Ev. Armstrong accounting for the points. The Seniors led at the half-way mark, 7 to 0.

As in the previous game, play was much faster after the rest period and a Haggart-Davidson-Armstrong combine gave the latter a chance to go in close for a nice basket.

Isobel Davidson slipped in two clever baskets on smart individual rushes and her forwards worked nicely with her in many fine sorties into the opposition territory.

For the losers, Dorothy Kelley played a nice defensive game, intercepting many dangerous passes and Pat McClellan did fine work at centre. The entire squad played nice combination, but found the "Y" defence too stiff to penetrate with any degree of success.

The crowd was pulling for the Petes to score and it looked as if they might, when they received two free throws on Isobel Davidson's foul. Blanks were drawn each time, however and a fine scoring opportunity was lost.

Kay Haggart scored the last marker of the game on a nice, close-in shot, to make the final score 16 to 0 for the Seniors. The teams:

"Y" Seniors.—K. Haggart and U. Gamble, forwards; I. Davidson, centre; H. Jackson and E. Armstrong, guards.

Blue Petes.—B. Scott, K. Caddy and L. Lundy, forwards; P. McClellan, centre; J. Howson, M. Rogers, D. Kelly and A. Langley, guards.

Referee.—Joe Cooper.

Games for Friday evening, February 6th, are as follows:—

8 p.m.—"Y" Eelementary vs. Blue Petes.

8.15 p.m., "Y" Seniors vs. St. Paul's.

9 p.m.—Wohelo vs. Senior School Girls.

Job Printing
REASONABLE PRICES

N. H. L. TO GIVE SENATORS AID

Financial Situation at Ottawa Much Worse This Year Than Ever Before.

QUAKERS ALSO IN "RED."

TORONTO, Ont., Jan. 31.—(CP)—The men who guide the destiny of big time hockey—governors of the National Hockey League — assembled here today for their monthly meeting. Ordinarily only routine matters are discussed at these regular conclaves but on this occasion severa matters out of the ordinary and of importance to the future welfare of the league will be brought forward.

It is understood the acute situation at Ottawa will be placed before the governors in detail by President Frank Calder. The Senator club has not met with financial success for some time but this season the situation is worse than ever.

Yesterday Redmond Quain, director and legal advisor of the Bytown Club, declared "drastic action" may be necessary if the league does not come to the assistance of the floundering Senators, who are not drawing any too well at home. Some of the moguls are in favor of granting the club assistance in order to keep the franchise in Ottawa and thus avoid the possibility of any rival organization stepping in and placing a team there. On the other hand a certain number of the league directors favor purchasing the franchise and distributing the players amongst the other teams.

It is also understood the Philadelphia Quakers are in distress. Like the Senators they are lodged at the bottom of their group and the fans will not patronize a losing team.

The N.H.L. has a handsome reserve fund, it is reported, which the governors may decide to draw on to assist the Ottawa and Philadelphia clubs. The Canadian team has a particular interest in the fund having been a contributor since it was inaugurated.

Another matter besides routine which has created considerable interest in the disputed goal scored by Montreal Maroons against Detroit Falcons last Tuesday and which enabled the Montrealers to win out, 2 to 1. In some quarters it is taken for granted President Calder will stand by the ruling of the officials who claim they did not hear the gong ring at the end of the first period prior to Nels Stewart's goal which the timekeepers claimed was tallied afterward.

United States' Skiers Set New World Records

BIG PINE RECREATION CAMP Cal., Jan. 31 (C.P.)—Swooping down a 700-foot runway, Alf Engen, Salt Lake City and Lars Haugen, Lake Tahoe, Calif, dedicated a new ski jump, the longest and highest in the world, with world record jumps of 231 feet.

Engen, national champion, and Haugen, seven times holder of the title, jumped yesterday before officials of the Winter Sports Carnival.

The old record, made by Henry Hall of Detroit, at Quebec in 1925, was 229 feet.

Regent

TO-DAY - MON. - TUES.
An Epic Drama of the Heroism of Fire Fighters

More Sensational Than Any Picture Ever Made! A Picture Any Child Can Take its Parents To—A Picture Every Parent Can Take Children To.

Chapter 1 of Rin-Tin-Tin's New All-Talking Serial
"THE LONE DEFENDER"
Will be shown at the 7 and 9 o'clock shows.
COMEDY FOX SOUND NEWS ACT

Collegiate Auditorium
WEDNESDAY EVENING
FEB. 4TH, AT 8.30 P.M.
The Musical Event of the Season
UNDER THE AUSPICES OF THE KIWANIS CLUB OF PETERBOROUGH

HART HOUSE STRING QUARTET

ALL TICKETS RESERVED AT BOND'S DRUG STORE
Lower Floor, $1.00; Students Half Price, 50c. Balcony, 1st five rows $1.50. Balance 75c
Tickets Now on Sale at all Prices

3d 17-24-31

FAMOUS GRAND NATIONAL RACE REMAINS PUZZLING PROBLEM

Restrictions Upon Entries For 1931 Remove Few From the Running.

PAST LEADERS IN.

AINTREE, Liverpool, Eng., Feb. 31 (By The Canadian Press) — The Grand National steeplechase, greatest event of its kind in the world, remains as puzzling as ever. This year's race will be run on March 27. Restrictions were imposed when it was feared that the popularity of the new Irish Hospitals' sweepstake might affect the entry list, but entries number 85, one more than last year.

The winners and placed horses in the last two Grand Nationals are all back in the contest. They are Shaun Goilin, Melleray's Belle, Sir Lindsay and Glangesia, respectively first, second, third and fourth in 1930; and Gregalach, Easter Hero and Richmond II., first second and third in 1929. Of this small but distinguished group probably Easter Hero, owned by the United States turfman, John Hay Whitney, will command most attention. He looked like the winner in 1929 until he spread a plate near the finish.

Two dozen others of this year's entry have had experience over the remarkably difficult National course of four miles and 856 yards. Top weight 175 pounds will be carried for the third time by Easter Hero. Gib, owned by B. D. Davis, carries tent winner in the lesser known National Hunt events, carries second highest impost of 173 pounds. Shaun Goilin is next with 172; Gregalach and East Galway are bracketed with 168 and Kakushin, who has shown great promise at times, gets in with 167 pounds.

Sir Lindsay is set to carry 160 pounds. Gyi Lovam, unknown in England but with a very high reputation from Europe is allotted 157; Richmond Second, 154; Melleray's Belle 150; and Glangesia 150. So much for the weights.

This year the only horses allowed in the Grand National are those who have been placed in a steeplechase at three miles or more; or else over any distance at Aintree; and who have won a steeplechase worth $2,500 to the winner, selling events in every case expected. Of course, had these restrictions not been imposed, the entry would probably have been very much larger.

Of the 85 entered, 23 dropped out at the calling of first non-acceptances on January 28. A number of these had failed to qualify under the new rules, however. Among the withdrawals were Oberstown Prince, Florin Second, Aulnay, and Image, who had failed to qualify; and East Galway, Bright's Boy and Bayview.

Probably 40 horses will start the long grind on March 27. The value to the winner will be a little more for each horse will again be $500. The race was worth a good bit more two years ago, when the record field of 66 started.

The Grand National was first run in 1839. A syndicate had taken over the lease of the grand stand and racecourse at Aintree. Each runner had to pay $100 and the added money was $500. The race was restricted to gentlemen riders, a rule which was perhaps laxily observed, and it was not a handicap, the weight for each runner being 167 pounds. The first race had 17 starters and was won by Lottery, ridden by Jim Mason, who was known as a tremendous dandy. He invariably wore white kid gloves when riding.

In 1840 it was Lottery's fate to fall at the wall, an obstacle which has long since disappeared from Aintree, replaced by others quite formidable. The race became a handicap in 1843. The minimum weight for some years was 133 pounds, with which light impost Sunloch won in 1914. The minimum was later increased to 140 pounds, and this year it has been raised to 147. As 175 pounds remains the maximum, the best-class competitors have a more favorable chance this year than ever before.

Entries from Ireland, famed breeding-ground of great steeplechasers, do not appear as numerous or as strong in quality as in previous years. Probably the explanation is that as soon as the jumpers in Ireland begin to show good form nowadays they are quickly snapped up for English stables. Among the Irish entrants this year is the clever mare Georginatown, winner of the Valentine steeplechase here last autumn.

The Czecho-Slovakian entrant, Gyi Lovam, is a source of much interest. He will be ridden by his owner, Captain R. Popler, who is chief instructor of the Czecho-Slovak army riding school. Gyi Lovam, a nine-year-old gelding, comes to Aintree with the support of a syndicate of Captain Popler's countrymen, including Jan Masaryk, the Czech minister to London. The horse is said to be a faultless jumper with great stamina. He has just arrived in England and is completing training at Banger-on-dee.

Another unexpected Continental entry is M. Oiry-Roederer's Aulnay, a winner at Pau and Auteuil but not considered by English experts to have much of a chance in the tough Aintree feature.

Membership in the Chamber of Commerce is a duty and at the same time a privilege.

Vessels built on the Clyde in Scotland last year numbered 246, as compared with 222 in 1929.

The two acknowledged stars of the National Hockey League are said to be Nels Stewart and Howie Morenz. The former of the Maroons and, the latter of the Canadiens. The so-called critics of the puck chasing game say that could a composite player be manufactured of these two men, the result would be hockey's most perfect player. Nels Stewart is credited with being one of the cleverest men in the game while Morenz depends upon his phenomenal speed for his deception. However, another amusing set of facts are the comparisons in points of to-day and a year ago.

The Montreal Maroons have played more games than the other four teams in the Canadian group. A week or so ago the N.H.L. teams passed the half-way mark in this year's hockey race In 1929-30 the Montreal Maroons had compiled 26 points with 12 victories and two ties at the half-way mark of 22 games while the Canadiens were second with nine wins and four ties, making a total of 22 points being one more than the Leafs as a result of eight victories and four deadlocks. Ottawa was a close fourth while the "Amerks" were bringing up the rear with a gap of five points between them and the Senators.

But glancing over this year's records at 22 games complete "Les Canadiens" have 29 points for this number of games, thus showing a gain of seven points and in the same manner the Maroons have lost three. The Leafs have 25 points, four more than last season, while the Americans show a big gain of seven points over last year. Ottawa Senators are the only team to have apparently fallen by the way side having only neted 12 points, being eight in arrears to last season. Below is a schedule showing the comparison of teams at the half-way mark this year and a year ago.

1929-30.	G.	W.	L.	T.	F.	A.	Pts
Montreal	22	12	8	2	78	61	26
Canadians	22	9	9	4	67	65	22
Maple Leafs	22	9	10	3	63	73	21
Ottawa	22	9	10	4	66	69	20
Americans	22	7	14	1	54	82	15

1930-31.	G.	W.	L	T	F.	A.	Pts
Canadiens	22	13	6	3	64	50	29
Maple Leafs	22	10	7	5	45	47	25
Montreal	22	10	9	3	46	49	23
Americans	22	8	8	6	36	31	23
Ottawa	22	5	15	2	41	65	12

Denver Cue Artist Leading Challenger

CHICAGO, Jan. 31.—(C.P.)—Robert Harper of Denver National amateur three-cushion billiard champion, was 16 points up on his challenger, Dr. Andrew Harris of Chicago, with but one of the three 50-point blocks left to play to-day.

After losing the opening block, 50 to 34, Harris came back yesterday to capture the second, 50 to 48, in a match that lasted 86 innings. He failed to gain any ground, however, as Harper immediately clicked off two more points for his necessary score before Harris made up his deficit.

British Golf Champ Is Visiting States

NEW YORK, Jan. 31 (C.P.)—Plans rapidly are taking shape for a formal welcome to Diana Fishwick, British women's gold champion, and her party of fifteen, due to arrive here Tuesday on the Aquitania. The invaders will compete in three Florida tournaments during February and March.

Glenna Collett, five-time National champion, will head a large delegation of United States stars who will meet the British party at the Cunard pier and escort them to the hotel where the visitors will establish headquarters. Miss Fishwick, incidentally, won the British title by conquering Miss Collett in the final round at Formby last year.

Berg Whips Perlick For The Third Time

NEW YORK, Jan. 31 (C.P.)—Herman Perlick, one-half of a twin pugilistic firm from Kalamazoo, Mich., soon should be convinced that he can not whip Jack (Kid) Berg, the Whitechapel whirlwind of the lightweights.

Herman, whose twin brother, Henry, also is a lightweight of some prentensions, stepped into the ring with Berg for the third time last night and for the third time Berg pounded out a decision victory.

More important than the result, perhaps, was the fact that for the first time in months the faithful at Madison Square Garden had a chance to grow really excited about a boxing match. And the crowd of 8,800 spectators, a better than average gathering in these lean days at the Garden, hissed, hooted, laughed, boo-ed and finally cheered to their hearts' content and genuinely enjoyed themselves.

HOCKEY PLAY-OFFS
INTERMEDIATE O.H.A.
MONDAY NIGHT
FEBRUARY 2ND
BROCK STREET RINK
BOWMANVILLE
VS.
PETERBOROUGH
RESERVED SEATS AND BALCONY, 60c AND 55c; WEST SIDE, GENTLEMEN 55c, LADIES 37c; EAST SIDE, 37c (Tax included)
The winner of these games will meet Oshawa for the Group Title

2d, 28, 4862

AUSTRALIAN GOVERNOR-GENERAL HAS HAD MOST EVENTFUL LIFE

Rt. Hon. Sir Isaac Alfred Isaacs Has Won Distinction in Many Positions.

MUSICIAN OF NOTE.

SYDNEY, Australia, Jan. 31 (By The Canadian Press)—"Hustle" perhaps sums up the career of Rt. Hon. Sir Isaac Alfred Isaacs, the first native-born governor-general of Australia, better than any other description. But it by no means indicates a man who has rushed from one post to another. Sir Isaac has won signal distinction in everything he has essayed. He was the intellectual giant of the Liberal Party even in the days when Alfred Deakin was its brilliant leader. And in the legal world while he was leader of the Victorian Bar he persistently studied so that he could take his place on the High Court.

He can write shorthand faster than most professionals. He can give pleasure to a Paderewski on the piano, and he can play the violin without faltering in the presence of a Kubelik. His command of languages would enable him to act as interperter at a Tower of Babel.

Less than two years ago he wandered into the Federal Parliamentary Library and docketed Soviet literature, published in Russia, for record purposes. And Australia has never known a better son, a better brother, or a better father.

Born in 1855, Sir Isaac was the son of a Jewish tailor in the small village of Beechworth, Victoria. He gathered with other children of humble parentage in the remote country village and hustled himself into a pupil teachership. He moved up into the public service, into the law department, into the University, into a practice at the bar, into politics. Then he moved to the quieter atmosphere of the Australian High Court, where he has been for the past 24 years.

Sir Isaac became a member of the Victorian legislative assembly in 1892, three years after he had become a Queen's Counsel. He was solicitor-general and then attorney-general of the state, and he was a member of the Australian Federal Convention of 1897 which framed the Commonwealth Constitution. He entered the federal parliament on its establishment in 1901 and was attorney-general of the Commonwealth from 1905 to 1906, when he retired from politics.

His prodigious memory was responsible for a novel feature in the fighting tactics of the Ministry. Nearly every man who made an attack upon it was suddenly confronted with former utterances which seemed to cut the ground from under his feet. Nevertheless it cannot be said that Sir Isaac Isaacs made that impression which is essential if the Premiership is to crown a Ministerial career. Town members said he was "too clever"; country members growled that he was "too much of a lawyer." There was truth in both assertions.

W.M.S. COLLECTIONS AMOUNTED TO $621

Annual Congregational Meeting of Trinity United Church Held at Omemee.

OMEMEE, Jan. 31 (Examiner Correspondence) — The annual congregational meeting of Trinity United Church was held on Wednesday evening in the church parlors when the pastor, Rev. J. T. E. Blanchard had charge of the devotional exercises.

H. Lamb was appointed secretary for the meeting and the pastor, in his opening remarks, made reference to the great loss the church had sustained during the year by removals and also the ten members whom death had called.

Mr. Race, treasurer for the Quarterly Board, was called upon for his report which showed receipts from envelopes to be $1,276 and M. and M. Fund, $500.

T. C. Ivory, treasurer of the Trustee Board gave his report showing receipts of $902.

Mrs. Shields reported for the Women's Missionary Society, the amount being raised included $493, bale $128; and three crates of fruit for Fred Victor Mission at Toronto.

Mrs. R. H. Williamson reported for the Women's Association which raised $451 during the year and Fred Weir reported for the Sunday School which raised $221.

The Mission Band report was given by Mrs. Blanchard, the total receipts being $55. Mrs. A. Stinson gave the report of the Cradle Roll which has a membership of 31 members.

The vacancy left by the death of one of the elders will be filled by William Connell.

The choir fund was reported by the organist and choir leader, Mrs. C. R. Corneil, showing a balance of $13.69.

The usual hearty vote of thanks was moved to all the organizations for their enthusiasm in the work which enabled the church to have such a successful year.

The ladies of the congregation served refreshments at the close of the meeting.

HASTINGS

Miss Elizabeth Teevins who has been a resident of Hastings for the past twenty six years, leaves this week for Toronto, where she will reside in future. Miss Teevins many friends wish her the best of success in her new home.

Reeve Dr. W. E. Wilson is in Cobourg this week attending the sessions of the Counties Council.

Mr. W. H. Flatman visited friends in Toronto this week.

Born: To Mr. and Mrs. J. Bryant Scriver, a daughter, Violet Margaret.

Mr. and Mrs. John Kelly, of Trenton, spent the week-end at the home of the latter's parents, Mr. and Mrs. John Noonan.

Mr. R. W. McCullough, of Kitchener, was a recent business visitor to the local branch, The Hastings Tanning Co.

The handsom trophy won by Sandy MacDonald, local boy orator, son of Dr. T. A. and Mrs. MacDonald, is now on display in T. A. Coughlan's window.

Mr. Arthur Parker was a business visitor to Toronto this week.

Mrs. Wm. Hill and son Lyn, have returned home from Detroit, after having spent a pleasant holiday with friends.

The Y.P.S. of St. George's Church held a very enjoyable sleighing party to Norwood on Tuesday night.

ST. JOHN'S GUILD

The Parish Guild of St. John's (Anglican) church held its annual meeting on Thursday evening at the residence of Mrs. Harry Bush, when the following officers were re-elected by acclamation:

President, Mrs. H. W. Roche, Vice-President, Mrs. T. P. Lancaster, Secretary, Miss M. Curtis, Treasurer, Mrs. F. J. Watson, Flower Fund President, Mrs. H. Davies.

The gross receipts of the Guild for the year amounted to $468.20

The Vestry Building Committee of St. John's Church, have in the past put on several good pictures. The Committee is again endeavoring to raise some funds towards the Vestry and feel that due to times of depression the people should have a picture that will produce a good laugh, and so have succeeded, at a considerable expense, in securing a good clean laugh producting picture, "Cohens and Kellys in Paris," to be shown here in the town hall on Wednesday, February 4.

BRIDGENORTH

The annual business meeting of the congregation of the Bridgenorth United Church was held in the basement of the church on Wednesday, January 21.

The financia report of the Sunday school was given by the treasurer, Harold Totton, showing a balance on hand of $24.76 as compared with $4.52 in 1929. The duplex envelope system of financing was adopted in March last and thus far has proven successful.

Because of the absence of the treasurer, the Ladies' Aid Society report was given by Miss Olive Sidey, which showed a balance on hand of $213.88 as compared with $119.24 at the end of 1929. Moved by Miss Olive Sidey and seconded by Mrs. P. T. Udy, that the treasurer's report as read be adopted. Carried.

The Ladies' Aid Society has been quite active during 1930, contributing most generously to the needs of the church in general. Of their activities for the year, special mention might be made of the painting of the parsonage, a contribution of $200 as a thankoffering and the installation of beautiful new curtains and rods throughout the Sunday school room.

The report of the W.M.S. was given by Mrs. P. T. Udy showing that the W.M.S. had collected during the year the sum of $75.06 with an expense sheet of $3.02. The balance of $72.04 has been paid over to the M. and M. fund.

The financial statement of the circuit secretary was read by P. T. Udy showing a balance on hand of $3.00

The stewards' report was given by W. J. Robinson showing a balance on hand of $257.55 as compared with $383.19 a year ago.

Rev. Mr. Totton reported as to the M. and M. fund, showing that he has collected $255.58, plus a special collection to date of $7.65, making a total of $263.23. Bridgenorth's allotment for the M. and M. fund is $350.00; thus, at present, the arrears are $86.77, with the rest of January to collect it.

Moved by P. T. Udy and seconded by W. A. Sidey, that Wm. J. Robinson be elected steward for the coming three years.

Moved by W. A. Sidey and seconded by Mrs. P. T. Udy, that Mr. and Mrs. W. J. Telford be elected to the parsonage board for 1931.

Moved by W. A. Sidey and seconded by W. J. Telford, that a vote of thanks be tendered the treasurer and secretary for their services.

Moved by W. A. Sidey and seconded by W. J. Robinson, that we adjourn.

Following the business meeting, lunch was served by the ladies and a social evening was spent. Owing to the severity of the weather and the blocked condition of the roads, the attendance was smaller than usual.

Nearly 200 people, including clerks, kitchen help, waiters, waitresses, firemen and watchmen, now have permanent homes in the English Houses of Parliament.

The owner of a charming new villa in a North London suburb has christened it The Mortgage.

To End a Cough In a Hurry, Mix This at Home

To end a stubborn cough quickly, it is important to soothe and heal the inflamed membranes, get rid of the germs and also to aid the system inwardly to help throw off the trouble.

For these purposes, here is a home-made medicine, far better than anything you could buy at 3 times the cost. From any druggist, get 2½ ounces of Pinex. Pour this into a 16 oz. bottle, and add plain granulated sugar syrup or strained honey to make 16 ounces. This takes but a moment, and makes a remedy so effective that you will never do without, once you have used it. Keeps perfectly, and children like it.

This simple remedy does three necessary things. First, it loosens the germ-laden phlegm. Second, it soothes away the inflammation. Third, it is absorbed into the blood, where it acts directly on the bronchial tubes. This explains why it brings such quick relief, even in the obstinate bronchial coughs which follow cold epidemics.

Pinex is a highly concentrated compound of genuine Norway Pine, containing the active agent of creosote, in a refined, palatable form, and known as one of the greatest healing agents for severe coughs, chest colds and bronchial troubles.

Do not accept a substitute for Pinex. It is guaranteed to give prompt relief or money refunded.

MARMORA.

Mr. H. W. Sabinespe nt Thursday in Belleville.

Miss Porter, teacher on the public school staff, has been sick for the past few days.

The A.Y.P.A. members are making good headway in their practices for their play, "Eyes of Love."

Members of St. Paul's Ladies' Guild held a very successful euchre party at the White hall on Wednesday evening, the winners being Mrs. H. Dorie and Hugh O'Connor. Miss Anna O'Connor secured the door prize. A delicious lunch was served at the close.

Because his seven-year-old son did not give him three cents change after a purchase, Williams Ross, of Edinburgh, Scotland, held the lad's hand over a fire until it was badly burned; now Ross is serving a jail sentence.

ECONOMIC CONDITIONS IN WEST PRESENTS A CHECKERED PATTERN

Destitution in Many Centres While Others Hardly Below Average.

MIXED FARMING QUESTION.

(By Wilfred Eggleston. Special to The Examiner. Copyright, 1931.)

EDMONTON, Alta., Jan. 31. — It would not be fair to the west to give the impression that every nook and corner of the prairies faces destitution and the acceptance of relief on a large scale. As I indicated at the beginning of this series, the economic pattern is highly checkered. In general, business depression has fallen upon the whole west, but while it is true that local circumstances, such as two successive crop failures from drought, have accentuated the gloom in certain areas, it is also true that favorable factors, such as high diversification of products, have maintained here and there conditions not inferior, perhaps, to the average of the past.

In a general way, every section of western Canada dependent almost wholly for revenue from grains is in financial difficulty. Where the 1929 and 1928 crops were good, the reserves built up in those years have so far tided farmers over the losses on 1930 operations. But where the 1930 collapse was preceded by a series of reverses, as in central and southern Saskatchewan, conditions are very serious. Assistance is necessary, there, and accumulated interest has in a very large number of cases already wiped out the farmer's equity, so that he only continues to operate his farm through the tolerance of his creditors.

(One hears little of actual foreclosure. Whether land and loan companies are permitting the present residents to hang on because of a sympathetic understanding of their problems, or because of inability to find other farmers to take over the seized land, is a point for the reader. On the whole, I found Canadian corporations taking a reasonable attitude toward defaulting farmers.)

Those areas of the west enjoying a varied income from cream, butter, hogs, poultry, and eggs, cattle and sheep, sugar-beets and hay, and only raising grain as an incidental, have emerged from 1930 with "heads above water." There is no flaunting of wealth, but there is general ability to meet obligations and to maintain reasonable standards of living.

In a "buying power" map of the west published a few weeks ago by a Toronto financial paper, Edmonton area was one of the three bright spots on the map. It was rated "good." Even the casual visitor notes the difference between the atmosphere of this city and such wheat centres as Moose Jaw and Regina. A farm a few miles northwest of here sold a couple of days ago for $55 an acre, the purchase price being over $32,000. It was, needless to say, a "mixed farm." A sufficiently large portion of Edmonton and district revenue comes from cattle and hogs, sheep and poultry to provide a steady sub-stratum of income no matter what wheat prices may do.

There is a similar explanation for the two other western areas where buying power is still good. They are partly insured against agricultural depression by variety of income.

In the provincial parliament buildings to-day I talked with the poultry commissioner and one of the dairy commissioners and heard their version of current conditions. The former told me that Alberta had shipped 62 carloads of turkeys east this last fall and had averaged only two cents a pound below a year ago. He instanced one farm woman who had raised and sold about 270 birds, which netted her $800, which I mentally compared with the $277.69 which the Battleford wheat grower had obtained for his 1500-bushel carload of wheat.

"Egg prices are away off this winter, 'tis true, and there's some complaint. But due to the mild weather, laying has been very heavy. Feed is cheap, and the hen is providing a steady income," the commissioner said.

The dairy commissioner had worked out a chart to show why the dairy farmer was relatively well off. "Wheat prices have fallen from $1.20 to 40 cents in the year, while butterfat has dropped less than half as much — from 36 cents a pound to 27, to be exact. Feed is cheap and plentiful.

"Hogs have kept up amazingly well, and sales have been heavy," he added. "The price of pork has fallen from $12 to $8.75 in the year. (It has fallen another $1 per hundred since she beginning of 1931.) Cattle prices are down from $10 to $5.50 a hundred. That is a serious slump, too, but even so materially short of the drop in grain prices," he observed.

The most prosperous area in Saskatchewan to-day, according to Frank Eliason, secretary of the Saskatchewan United Farmers, is the district tributary to Saskatoon in which the Dairy Pool of that city operates. "Farmers in a radius of 60 miles have been enjoying a steady income from their milk," he told me the other day. "They have a co-operative organization which is the pride of the community. They have 100 per cent. control of the milk output, — one of the few 100 per cent. pools in existence."

Overproduction holds no terrors for the Saskatoon dairy-farmers, Mr. Edison declared. "When the market demand is met and they have a surplus, instead of allowing it to appear and depress prices, they convert it into milk powder for calf feed and other by-products," he explained.

These incidents might be taken to mean that mixed farming is the panacea for the West's economic ills? But is it? If the prairie farmer turns his energies whole-heartedly into cattle and hogs, sheep and poultry, where will prices go? I hope to develop this theme a step further.

FAIRMOUNT.

Mrs. Ben Johnston entertained a number of her friends at dinner on Saturday.

Miss A. Gilliland, teacher of S.S. No. 3, spent the week-end in Peterborough, with her sister, Mrs. Honeywell.

Miss Rose Dumbrill, who attended the funeral of her mother in Hamilton, has returned to her home.

Mrs. Robert Hooten entertained a number of Fairmount young people on Friday evening, and following the serving of tea, music and games were enjoyed.

Mr. M. P. McIndoo, of Queen's University, Kingston, spent the week-end at his home.

Mrs. A. Kerr, who has been in Dr. Turner Hospital at Millbrook is convalescing at her home.

Mrs. Moore has been visiting her brother, Mr. James Seymour.

READ THE WANT ADS.

CHILDREN CRY FOR IT!

FIVE million modern mothers will tell you that children DO cry for Fletcher's Castoria. For mothers always give a few drops of this pure vegetable preparation when a child has any of the symptoms that tell of sluggish bowels, colic, or other upsets. When tiny tongues are coated and breath is bad. When a child is restless; irritable. Always soothing and comforting to an infant—yet it is effective for children in their teens. You never have to coax children to take Castoria; they love its taste.

Be ready for the next case of sour stomach, constipation, or other need for Castoria!

When buying look for the signature of Chas. H. Fletcher on wrapper.

Thousand Orange Members Likely Attend Convention

KINGSTON, Jan. 31.—(Special to The Examiner).—On March 17, 18 and 19, the Orange Order of Eastern Ontario will gather here for their annual meetings. It is expected that about 1,000 members will be in attendance. The City Hall will be used for the Orangemen and the Orange Hall for the Orange women. The Order of the Black Chapter will hold its sessions on the 17th, and the men and ladies' orders will meet on the 18th and 19th. The Orange Young Britons will also congregate here in their annual assemblage. Every possible entertainment is being provided for the visitors and a thoroughly happy time is anticipated.

Cook's Regulating Compound

A safe reliable monthly medicine. Sold in three degrees of strength—No. 1, $1; No. 2, $3; No. 3, $5 per box. Sold by all druggists, or sent prepaid on receipt of price. Free pamphlet. Address: THE COOK MEDICINE CO., TORONTO, ONT. (Formerly Windsor)

TILLIE THE TOILER — By Russ Westover

BRINGING UP FATHER — By George McManus

TOOTS AND CASPER — By Jimmy Murphy

DUMB DORA

MILBURN'S HEART NERVE PILLS

Price 50c a box

Was Weak and Run Down
Could Scarcely Do Housework

Mrs. Edward A. Allen, Bonanson, Alta., writes: "I would like to tell you of the great benefit I have received from your Milburn's Heart and Nerve Pills. I was feeling very much run down in health, and was so weak I could scarcely do my housework, in fact, I would have to lie down in the afternoon for an hour or so. I saw your Pills in the drug store and took a box home with me, and I was delighted with my renewed strength. I have recommended them to a neighbor and feel sure they will help her too."

Sold by all drug and general stores, or mailed direct on receipt of price by The T. Milburn Co., Ltd., Toronto, Ont.

Results are Satisfying - Bargains are to be had in the Want Ads.

WANT AD. RATES

Cash 1 cent per word or figure per insertion.

If Charged 1½ cent per word or figure per insertion.

Phone 1600 We will call for your ad. and give you the cash rate.

CHARGES:

Card of Thanks	50c
In Memoriam (up to 2 inches)	75c
Over two inches, per inch	50c
With black border, extra	25c
Birth Notice	50c
Death Notice	50c
Locals (Back Page) per inch	$1.00
Black Local (Back Page) per in.	$1.40

INDEX TO EXAMINER CLASSIFIED WANT ADS.

Agents Wanted	L
Boarders Wanted	F
Business Opportunities	K
Cottages, Summer Resort	E
Dressmaking	Z
Employment Wanted	J
Female Help Wanted	H
Found	N
For Sale; General	A
To Rent; Houses and Apartments	B
General Notice	T
Livestock	O
Lost	M
Male Help Wanted	G
Pet Stock	W
Personal	R
Poultry For Sale and Eggs	P
Radio	I
Real Estate For Sale	D
Used Cars For Sale	S
Wanted: General	Q

a For Sale—General

LATE MODEL USED NATIONAL CASH Register, Mahogany finish, 5c to $1. Keys, Detail Printer. Bargain for cash. 'Phone 664. 1d-27-4273A

RADIO POLES. APPLY F. ZINSTON, 589 Reid. 6d-27-4137A

FOR SALE—MILLER IDEAL 600-EGG Electric Incubator; also Canary Breeding Cage. Welsh, R.R. 2. Phone 2526F. 3d-27-4229A

IF YOU REQUIRE SANITARY RUBber Goods, write for Catalogue and Prices. Safe and Sanitary Rubber Works Dept. 17, Box 165, Verdun, Montreal. Mar.1,'31-4933A

COAL, WOOD, AND COKE — 'PHONE 2272. Ed. J. Metcalfe, 213 Antrim. 13d-2,5,7,9,13,15,17,19,21,23,27,29,31-4458A

QUANTITY CLEANED BRICK. 'PHONE 1786. 3d-29-4275A

SHOW CASE, 4½ x 2; QUEBEC Heater. Apply 311 George. 'Phone 3065W. 2d-28-4866A

ONE BLUEBIRD ELECTRIC WASHing Machine, $35. Small down payment. Good condition. Johnston's, George and McDonnel. 'Phone 2123. 3d-28-4840A

OUTSTANDING BELGIAN POLICE Puppies—Females $8, Male $10. Hendren's Fox Farm. 3d-28-4251A

MAN'S COON COAT, WORN FEW times. Worth Four Hundred — take One Sixty-five. 'Phone 2007F. 3d-27-4250A

b For Rent—Houses and Apartments

BRIGHT, SIX - ROOMED HOUSE. North-Central; conveniences; also Garage. Apply 183 Antrim Street. 6d-27-B

TO RENT OR FOR SALE — 6-ROOM Bungalow, almost new. 'Phone 2636J. Apply 121 Hilliard Street. 6d-29-4201B

FIVE-ROOM HOUSE, NEWLY DECORated, conveniences. 'Phone 3117. 3d-28-4249B

6-ROOMED HOUSE, 45 FRANK ST. Apply 881 Chamberlain. 3d-28-30-31-4198B

MODERN HOUSE, ROMAINE, $30. Six-Roomed Brick, central, $30. Six-Roomed Brick, North, $25. Walter Nugent Real Estate, Fire and Automobile Insurance, 161 Charlotte. 'Phone 208—2598. 2d-29,31-4237B

TO RENT—SEVEN-ROOMED MODern house, 710 Water street. Apply 151 Park street. 6d-30-4231B

THREE UNFURNISHED ROOMS. APply 143 Rubidge. 3d-27-4243B

FRONT BED-SITTING-ROOM, CENtral. 'Phone 2168W. 3d-27-4245B

THREE FURNISHED HEATED HOUSEkeeping Rooms, Ground Floor. 194 McDonnel Street. 3d-29-4274B

LOVELY HEATED APARTMENT, FURnished, Unfurnished. Telephone 1232J. 3d-29-4278B

SMALL FURNISHED ROOM, SUITable for Business Girl. 'Phone 292. 3d-29-4268B

FRONT BED-SITTING-ROOM (FURnished; central; Garage. 'Phone 2168W. 3d-29-4263B

THREE UNFURNISHED ROOMS, 2 minutes C.G.E. 304 Townsend Street. 3d-29-4284B

APARTMENT, CORNER LAKE AND Alymer; cheap. 'Phone 543. 3d-29-4286B

For Rent—General

GARAGES FOR RENT, CONVENIENTly situated in down town business district. Apply 437 George Street dtf-C

GOOD GARAGE. APPLY 287 DALhousie Street. 6d27-4156C

d Real Estate

FARM FOR SALE OR TO RENT — Lot 1, Con. 12, Township of Cavan—200 Acres, good woods and pasture; Comfortable House and good barn and outbuildings; situated near Bethany and Ida P.O., 10 miles from Peterborough. Will exchange for a House in Peterborough. Apply A. H. Stratton, Review Office, Peterborough. 3mo.-Mar.15-4205D

FOR SALE OR RENT — ONE HUNdred Acres Good Farming Land, cleared, spring water. Would take House in City as part payment. For further information, write Box 4163, Examiner. 5d-27-4163D

FOR SALE — SNAP FOR QUICK Sale, 9 Acres, close to City. Apply M. Sucee, R. R. No. 5, Peterborough. 3d-27-4239D

HERE IS WHAT YOU HAVE BEEN looking for — 7-Room Brick House, full plumbing and furnace, Four Thousand, factory district. Would take Car, Lot, or Small House. Easy terms. Four-Room House to Rent, $13. Apply 344 King Street. 2d-28-4272D

f Boarders Wanted

ROOM AND BOARD FOR TWO girls. Apply 491 Aylmer streets. 4d-28-4230F

WARM, FRONT ROOM AND BOARD, in private family; central. 'Phone 3106. 3d-27-4199F

ROOM AND BOARD, GOOD HOME, good locality; central. 139J. 2d-27-4242F

BOARD AND ROOM FOR TWO Young Men to Room together; separate Beds. Write Box 4282, Examiner. 3d-29-4282F

g Help Wanted, Male

TWO GOOD SMART MEN, MECHANIcally inclined, having own car, Wanted for Peterborough District. Syncro Sales Manager, Empress Hotel, Tuesday Night. 1d-27-4859G

EMPLOYMENT MANAGER, FULLER Brush Company, will be at Empress Hotel, Peterborough, on Tuesday Evening, February 3rd. Three good Openings available. 1d-28-4861G

EARN $6 TO $10 PER DAY — AMBItious Reliable Men Wanted at once. Part time pay while training for: Aviation Mechanics, Garage Work, Driving, Battery, Electric Acetylene Welding, House Wiring, Industrial Electricity, Machinist, Bricklaying, Plastering, Drafting, Barbering and Hairdressing. Act quick, get your application in now. Write or call for information. Dominion Trade Schools, Ltd. 79 Queen West, Toronto, Eastern Headquarters. Employment Service—Coast to Coast. 10d-24,31,7,14,21,28,7,14,21,28-4768G

GOVERNMENT POSITIONS — AS Postmen, Clerks, Stenographers, Customs and Immigration Officials Free Booklet tells how to get them. Obtainable only from the oldest Canadian Civil Service Correspondence School. M.C.C., Ltd., Toronto 10. 9d-3,7,10,14,17,21,24,28,31-4498G

h Help Wanted, Female

WANTED — EXPERIENCED COOK-General, with references. Write Box 4261, Examiner. 3d-28-4261H

i Gramophones and Radio

EXTRA FINE RADIOS — SAVE TEN to $40. 'Phone 1154W. 541 Sherbrooke. 5d-27-4174I

j Employment Wanted

HOUSEWORK WANTED. 'PHONE 2163. 3d-28-4259J

FARM WORKER (EXPERIENCED), Married, Protestant, capable, requires yearly job; separate house; good references. Write Box 4852, Examiner. 3d-29-4852J

CARPET CLEANING. 'PHONE 2292M, after 6. 3d-29-4269J

GENERAL HANDY MAN SEEKS POSItion, reliable; references. Write Box 4267, Examiner. 3d-29-4267J

YOUNG MARRIED WOMAN, WITH small child, desires Housework. Apply 3 Stewart Street. 3d-29-4281J

RUBBER STAMPS

RUBBER STAMPS OF ALL KINDS Leave you order with The Examiner If you can't call, phone 1600. dtf-2249

l Agents Wanted

DIRECT - TO - CONSUMER — CHIC Styles in Exclusive Knitwear. Energetic Salespeople wishing to establish a permanent connection in protected territory Wanted. Reasonable prices, complete lines of Quality Knitwear. British Knitwear, Limited, Simcoe, Ontario. 2d-27-4842L

AGENTS TO SELL THE WELL-known Merit Hosiery and Underwear direct to consumer. Merit Mills, 126-130 Wellington Street West, Toronto. 1d-27-4265L

RELIABLE MAN FOR ONE HUNDRED Store Route, this County; experience unnecessary; no selling; distribute and collect. Should net Seventy Dollars weekly. Shames Mfg. Company, New Toronto, Ont. 2d-24,31-1769L

m Lost

BLACK COLLIE PUP, FOUR BROWN paws. Finder please 'phone 477. 2d-26-4238M

TIRE CHAIN OFF TRUCK. FINDER please 'Phone 3204W. 2d-27-4248M

PAIR OF SKIIS. REWARD. 'PHONE 273. 3d-29-4270M

CHIROPRACTOR

SPECIAL TECHNIQUE — EAR, NOSE, Throat (Bronchitis, Headache, Deafness, Catarrh). Consult C. M. Lawrence, Kresge Building. 'Phone 802 3d-27-4246

o Live Stock

FOR SALE—6 BROOD SOWS, DUE TO freshen March; one-year-old hog, and colts. Apply G. W. Fife, Indian River. 6d-27-4136O

DUAL PURPOSE SHORTHORN BULLS, Reds or Roans, serviceable ages, for Sale, $60.00 to $100.00. Write, 'phone, or call John A. Bent, Omemee, Ont. 4d-31,4,7,11-4264O

HEAVY CLYDE MARE (IN FOAL), prize-winner; 1 Heavy, 2 years old; 1 Heavy, 1 year old; both Belgians; both prize-winners. P. Leahy, 11 ring 4-2, Douro. 4d-26-4175O

FOR SALE — 10 PIGS, 3½ MONTHS Old. Reg. Pearson, Lakefield. 'Phone 542-31. 4d-27-4208O

FIVE STOCKERS AND ONE HEAVY Horse. 'Phone 1268J. 3d-27-4223O

TWO PURE-BRED HOLSTEIN BULLS, 10 and 11 months old; sired by Brookholm Inka 2nd; choice individuals. Also Two Heifers, due to freshen, one latter part February, other in April. Herd fully accredited for five years. For particulars, write Coughlin Bros., R. R. No. 9, Peterborough. 'Phone 420 ring 2-4. 2d-31,3-4288O

CLYDE MARE, 4 YEARS OLD, $115. Clyde Mare, 4 years old, $100. Matched pair. Clyde Gelding, 6 years old, $90. Jersey Cow, fresh, Calf at foot, $60. Durham Cow, fresh, $75. Yorkshire Sow, due March, $40. Pure-bred Durham Bull, $50. Above animals must be sold this week. 'Phone 871 ring 3. S. S. Staples. 2d-31,3-4287O

p Poultry

FOR SALE—FIFTY WHITE LEGHORN Pullets, ninety cents each. Also two four-hundred egg incubators. H. C. Howson, Bailieboro. 3d-28-30-1-4193P

FOR SALE—BARRED ROCK COCKERel from blood-tested stock, $1.50 each. Apply F. H. Barnard, Bailieboro. 3d-27-4227P

q Wanted

HOUSE WANTED, OR DUPLEX, WITH Garage, by March 1st. Write Box 4214, Examiner. 2d-27-4214Q

LIVE FOWL — BEST PRICES. S. Levine. 'Phone 2150. 35d-29-3717Q

WANTED — LIVE POULTRY. HIGHest Market Prices Paid. Bring them to 189 Charlotte Street 'Phone 711 Atkins. 26d-43-4035Q

LOAN $2,500, 6%, FIVE YEARS, FIRST Mortgage. 'Phone 2219M. 3d-27-4228Q

GO-CART, IN GOOD CONDITION; must be cheap. 'Phone 946W. 2d-27-4255Q

WANTED — ¾ VIOLIN, COMPLETE. 'Phone 2697W. 3d-28-4257Q

WANTED — TO RENT, GROCERY Store, with Stock and Fixtures. Write 4266, Examiner. 3d-29-4266Q

BUSINESS GIRL DESIRES ROOM and Board, with private family; central. Write Box 4230, Examiner. 3d-29-4230Q

r Personal

WOULD YOU MARRY — CANADIAN Girl 17, worth $20,000; Widow 36, $40,000; Widow 42, $70,000? Photos, descriptions free. Mrs. Warn, 8377 W. 4th Street, Los Angeles, Calif. 4d-24,31,7,14-4105R

YEAR'S ACTIVITIES

(Continued from Page 9)

he had received during the year, from the Ladies' Aid, $1,000; Sunday School, $479; other sources, $279; a total of $1,758.

For the Session, Mr. Carruthers reported twenty new members received into the church on profession of faith. By certificate 64.

Removed by death and certificate 51. Increase 33 members. Total membership 1,015.

C. G. Staples, recording steward, gave the report of the official board, recommending that the official board deal with the pastor's relation to the people. This was unanimously passed.

The report of the Board of Stewards was given by the chairman. F. Brownscombe, the efficient tresurer gave the financial statement, showing that from the envelopes and thank-offering service $9,716.32 had been raised during the year. After meeting all disbursements for the year there was a balance in the treasury of $494.96.

Dr. J. E. Middleton, for the Missionary and Maintenance Fund, reported that 500 copies of the Churchman were being sent out each month to the homes of the congregation, thereby developing a missionary spirit. During the year $4,415 had been received for this fund.

The pastor, Rev. J. E. J. Millyard, in his report, thanked the congregation for the many expressions of appreciation for his sermons, tendered him, and the great interest shown in all church work. He appreciated their faithful attendance at church prayer meeting and other societies, and thanked them for making the parsonage so comfortable. Over $18,800 had been raised by the church for all purposes during the year.

Offices Elected

The officers elected for the coming year were the same as last, with the exception of two elders, C. E. Whatley and J. C. Miller, who had resigned. Their places were taken by C. E. Wiley and P. W. Hagerman.

At the conclusion of the business meeting a social hour was enjoyed, with the service of dainty refreshments by the Ladies' Aid Society.

The audience were divided into groups and warmly welcomed newcomers and strangers to the church.

705 CLERKS WANTED.

Men and Women, age 18 to 35, for Government Census Work at Ottawa. Appointment by examination to be held at over 30 Centres throughout Canada. We prepare Candidates for this examination by mail. Immediate action necessary. Full official information free from the M. C. C. Civil Service School, Ltd., Toronto 10. 3d-27-4836

APPLICATION TO PARLIAMENT.

NOTICE IS HEREBY GIVEN, That an application will be made by the Nicholls Hospital Trust to the Legislature of the Province of Ontario at the ensuing session thereof for an Act to amend Chapter 87 of the Statutes of the Province of Ontario passed in the forty ninth year of the reign of Her Majesty the late Queen Victoria being an Act incorporating Nicholls Hospital Trust to provide that the Council of the City of Peterborough may appoint four additional members to the Board of Trustees of said Hospital who are of the Protestant Denomination and making provision for the term during which said additional Trustees shall hold office and for the appointment of their successors in office.

HALL HALL & STEVENSON,
Solicitors for the Applicant.

DATED at Peterborough this fourteenth day of January A.D. 1931. 6d-17,24,31,7,14,21-4672

FOR SALE

Tenders will be received by the Undersigned for sale of shed, 22' x 87', situated on former Methodist Church property, Westwood. Highest or any tender not necessarily accepted.

Tenders close on Feb. 14, 1931.

Buyer must remove shed by April 1st, 1931.

S. C. WARR, Secty.
Westwood, Ont.

3d-28-4843

ADVERTISE IN THE EXAMINER

TORONTO HAS TWIN PROGRAM OVER WEEK-END

Leafs Meet Quakers at Home To-night and Falons in Detroit Sunday.

WIN WILL TIE LEADERS.

Maroons to Entertain New York Rangers in Second International Fixture.

TORONTO, Jan. 31. (By George Maguire, Canadian Press Sports Writer). — A comparative test of strength between Canadian and United States clubs in the National Hockey League will be given over the week-end. The five game program pits the four Canuck representatives against southern section squads with Toronto Maple Leafs meeting Philadelphia Quakers and Detroit Falcons on successive nights.

Teams of the northern group have won 29 of the 60 clashes against their American opponents who have captured the points on 24 occasions. In seven tilts the points were split. A sweep of this week-end's schedule will enable the United States teams to square matters, but this seems unlikely to occur.

The second place Leafs entertain Philadelphia and while the Quakers secured one of their two season's victories from the fast travelling Torontonians earlier in the schedule the cards are not stacked in their favor to-night. The Leafs trounced the Quakers thoroughly in their first meeting at Arena Gardens and, having flattened the seven year Ottawa 'jinx' for the full count right in Ottawa Thursday, should be able to add another two points to their total against the tail-enders and pull up within two points of Montreal Canadiens, who are out in front by a two game margin but who are idle until Sunday.

In the other Saturday fixture Montreal Maroons are at home to the Rangers in the third encounter between the teams. Each squad won its home game by clear cut margins. The Maroons are in third place in the Canadian section, two points behind Toronto and four in the van of New York Americans. The latter have two games in hand over the Maroons, however, and the Montrealers cannot afford to drop points at the present stage of the race.

The Rangers are fighting desperately to oust Detroit Falcons from third place in the American section, but have not been meeting with much success and are still two points behind the Motor magnates.

Three contests will be decided on Sunday. The Leafs entrain after the Philadelphia game for Detroit where they tackle the Falcons for the third time. The Smythemen won the first tilt at home, 4 to 2, but what the Detroiters did to the Leafs on the second occasion is something that is not spoken about around the Leaf dressing room. The final score was 10 to 1. Victory for the Leafs will place them in a tie with the group leaders if the Habitants should lose to the Blackhawks.

Matching speed with speed the Windy City outfit has been able to more than hold their own against the whirling Canucks to-date. The Hawks, perched on the second rung of the junior division, six points behind Boston, defeated the Habitants 3 to 0, in the first clash and battled to a goalless tie in the second at Montreal.

Ottawa Senators and the Amazing Amerks meet in the fifth international match. The game will be played at New York which is point in favor of the A's who displaying unusual strength this season despite their lack of so-called stars.

The Senators nosed out the Goathsmites in their first meeting, 1 to 0, but lost the second, 2 to 1. They will be at full strength for their third meeting and may surprise Eddie Gerard's careful playing pupils.

Hockey Notes.

Church League

The juvenile and junior sections of the Church Hockey League have completed their schedules and have a week's time in which to get in shape for the championship battles beginning February 9th. This is how they finished:

Juveniles

	P	W	L	T	Pts.
Trinity	3	3	0	0	6
Knox	3	2	1	0	4
St. Paul's	3	1	2	0	2
George Street	3	0	3	0	0

Juniors

	P	W	L	T	Pts.
St. James	4	4	0	0	8
Mark Street	4	2	1	1	5
All Saints	4	2	2	0	4
St. Andrews	4	1	3	0	2
George Street	4	0	3	1	1

The first and second teams will play home and home games, with goals to count, for the championship of their section.

CENTRAL SCHOOL LOSES OUT 9—1

Prince of Wales' Sextet Runs Up Large Score in School League Game.

NICE COMBINATION.

Top-heavy scores once more featured the Public School League games, three of which were run off this morning at All Saints' rink. The ice was fast and the hockey clean, with some good combination seen in each game.

In the first game, Prince of Wales ran up a 9—1 win over Central. The winners kept the rubber in the air a good part of the first period with whistling drives—five of them finding the net. They bagged two more in the second, and two in the third. The Centralers avoided a shutout when they tallied once in the last frame. The Wales boys out-classed and out-skated their opponents most of the game:

The teams:

Central: Goal, Ascott; right defense, Wiley; left defense, Mintz; center, Wright; right wing, Fair; left wing, Skitch; alternates, Currie and Herron.

Prince of Wales: Goal, Jay; right defense, Hope; left defense, Anderson; center, Kingdon; right wing, Rusaw; left wing, Robertson; alternates, Menzies and Platt.

Referee, J. Ellis.

Blanks Queen Alexandra

King George blanked Queen Alexandra 8—0 in the second contest. The former had a bigger and faster outfit, and they combined effectively to score most of their goals. Throughout the game, even when they had a substantial lead, the winners had five players up the ice, and they had the play in the losers' territory most of the time. The latter got through occasionally on lone rushes, but couldn't counter. Four goals in the first, and two in the other two frames was the way the King Georges got their total.

Queen Alexandra: Goal, Ellis; right defense, Morrow; left defense, Heard; centre, Dorrington; right wing, Ash; left wing, Dainton; alternates, Wilton and Sharpe.

King George: Goal, Hunter; right defense, Hill; left defense, Epps; center, Williamson; right wing, Hoy; left wing, Burton; alternates, Loescher and Howland.

Referee, D. Crawford.

King Edward Defeats Queen Mary

In the final struggle of the morning, King Edward shut out the boys from Queen Mary 11—0 in a game that was flashy in spots. The first frame was fairly even, the two goals of King Edward being scored in the last two minutes. In the middle of the second, the winners slapped in no less than four in a few minutes time, and they repeated the dose in the latter part of the last stanza. They played more aggressively all the way, combining and stock-handling better than the Queensters. Harding, for the losers, gave a great exhibition on net-minding despite the big score. Any that beat him were to hot to handle.

Queen Mary: Goal, Harding, right defense, Hamley; left defense, White; center, G. Clark; right wings, A. Clark; left wing, Mortimer; alternates, Neiman, Leath and Kelly.

King Edward: Goal, Dunkley; right defense, Field; left defense, Mackness; center, Todd; right wing, Mowry; left wing, Boyler; alternates, Heal, Connors and Watson.

Referee, G. Edgar.

THIS AD PRODUCED RESULTS

WANTED — MIDDLE-AGED WOMAN, for Light Housework. Apply 202 Wescott Street, City. 2d-26-4234H

Ordered for Two insertions, only One was required to obtain the help.

'PHONE 1600—
Ask for Want Advt. Clerk.

BARRISTERS AND SOLICITORS

GORDON & ELLIOTT — Barristers, Solicitors, Notaries, Patents and Trade Marks. Money to Loan. Telephone 3300 — Hon. G. N. Gordon, K.C. Alexander L. Elliott. Toronto Office: 410 Saturday Night Building 73 Richmond Street West. Telephone Number, Elgin 3831.

PECK, KERR & McELDERRY—Barristers, Solicitors and Notaries. Office, Water street, Peterborough. Money to Loan at the lowest current rates of interest. Telephone 1950. E. A. Peck, M.P., F. D. Kerr, K.C., V. J. McElderry, K.C.

R. R. HALL, K.C.—Solicitor, etc. Peterborough, Ont. Office: corner of Hunter and Water streets over the Canadian Bank of Commerce. Trust Funds on Loan on easy terms of payment.

JAMES FORDYCE STRICKLAND K.C., M.P.P., BERNARD S. PARK — Barristers, Solicitors, Notary Public, Peterborough. 'Phone 191. Money to Loan. 375 Water street.

MEDICAL

DR. C. C. CRAGG, Eye, Ear, Nose and Throat. Office: Clinic Building, corner Charlotte and Reid. Phones Office 200. House 1018.

DR. BUCHANAN, F.R.C.S., Edinburgh M.R.C.S., Eng., Eye, Ear, Nose and Throat Specialist, corner Water and Murray streets, Peterborough.

Farmers Rotten-Egg New League Leaders

EDMONTON, January 31 (C.P.). —Refusing to sing "God Save the King" delegates to the recently organized Farmers' Unity League, and Communistic organizers from Mundare, Alberta, were rotted-egged at Willingdon on Thursday evening, and two rallies started in the Ukrainian Temple broke up in disorder.

Carl Axelson of Bingville, president of the Farmers' Unity League, Alberta Branch, and two leaders from Mundarek nown as Karpluck and Novakowsky received rough treatment at the hands of a hostile crowd estimated to be about 300 strong.

Delegate Karpluck was attacked at the railway station by infuriated anti-Communistic farmers and severely beaten about the head and face.

Railway Time-Tables

CANADIAN PACIFIC RAILWAY
(Corrected to Date.)

Going East—

8.10 p.m. — Indian River, Norwood Havelock Daily except Sunday

11.44 a.m.—Havelock Tweed Kingston Smith's Falls Ottawa Montreal Quebec Boston and New York Daily except Sunday

11.05 a.m.—Sunday only to Havelock.

11.50 p.m.—Havelock, Tweed, Kingston, Perth Ottawa, Smith's Falls Montreal, St. John, Boston and New York Daily No Sleeper to Montreal on Saturday

Going West—

5.00 a.m.—Toronto, Guelph, Goderich, Hamilton Galt Woodstock St Thomas London Chatham Detroit, Chicago and New York Daily

6.30 a.m.—Bethany, Lindsay Orillia, Port McNichol, Midland and intermediate points Daily except Sunday

7.25 a.m.—Toronto, Hamilton, Brantford Buffalo, New York, Galt, Woodstock, London Chatham Detroit, and intermediate points Daily except Sunday

3.50 p.m.—Toronto, Hamilton, Buffalo, Rochester Boston, Woodstock, London, Windsor, Detroit, Chicago, and intermediate points between Peterborough and Toronto. Makes connection with the Trans-Canada Limited for Winnipeg and Vancouver Daily except Sunday.

5.45 p.m.—Sunday only for Toronto and points West.

6.30 p.m.—Lindsay, Toronto, and intermediate points Daily except Sunday.

CANADIAN NATIONAL TIME TABLE.
(Corrected to date)

Trains Operate Standard Time Daily except Sunday

No. 9—7.15 a.m. for Port Hope Oshawa, Toronto and points on main line east of Port Hope.

No. 93—8.20 a.m. for Lindsay, Orillia, Midland, Toronto, Hamilton, Buffalo, London, Windsor, Detroit.

No. 371—8.30 a.m. for Lakefield.

No. 698—8.35 a.m. for Hastings, Campbellford, Belleville, connecting with the International Ltd. for Kingston, Brockville and Montreal and points in Maritime provinces

No. 100—11.45 a.m. for Hastings, Campbellford, Stirling, Belleville, Kingston and Brockville with the "Capitol City" train for Ottawa, also with Inter-City Limited for Cornwall and Montreal.

No. 92—12.00 noon for Port Hope, Oshawa, Toronto, Buffalo, Philadelphia, New York, London, Chatham, Windsor and Detroit

No. 372—12.10 p.m. for Lakefield.

No. 95—4.37 p.m. for Lindsay, Orillia, Toronto connecting with "International Lt." for London, Sarnia, Port Huron and Chicago also with the "National" for Winnipeg and Pacific Coast points and with No. 47 for North Bay and Cochrane and No. 89 to Buffalo, Philadelphia, and New York

No. 690—8.45 p.m. for Lindsay

No. 94—8.54 p.m. for Port Hope Cobourg, Kingston, Montreal, New York, Boston. Carries through sleeper from Peterborough to Montreal. Daily except Saturday and Sunday.

THE OUNCE OF PREVENTION

The old saying that an ounce of prevention is worth a pound of cure has no truer application than in the case of fire.

Carefulness costs nothing, yet thousands of dollars are saved every day, for instance, by the matches that are not thrown away while burning.

Every child should be taught to recognize and appreciate the dangers that lie in all exposed flames.

Of the ten thousand annual deaths by fire in the United States, one-third are children under ten years of age.

HILL, WEDDELL & HILLS
124 HUNTER STREET WEST
PETERBOROUGH ONTARIO
Telephone 14. Established 1883.

DAVIS-THOMPSON COMPANY, LTD.
Insurance and General Agency.
433 GEORGE STREET - PHONE 40

RESOLVED... greater SAVINGS in 1931

4% ON DEPOSITS

"He saves much who saves a little with regularity."

Regular deposits of small amounts will often accomplish more than infrequent deposits of larger amounts.

Start an account to-day in our Savings Department, which offers you special facilities and advantges.

"There is no substitute for a Savings Account."

The Toronto Savings and Loan Co.
437 GEORGE ST., PETERBOROUGH
Office Hours: 9 a.m. to 4 p.m., Saturday: Open until 5 p.m.

THE BEASTS OF TARZAN No. 60 (Metropolitan Newspaper Feature Service, Inc.) By Edgar Rice Burroughs

Foremost among the oncoming men was the Russian. As the brilliant rays of the equatorial moon lighted the deck, and he realized that the man before him was Lord Greystoke, he screamed hysterical commands to his followers to open fire upon the two. Tarzan pushed Jane behind him, and with a quick bound started for Rokoff, just as a man behind the Russian fired at the charging ape-man.

But the shot went wild, for something else engaged the fellow's attention at the moment of aiming. Up the monkey-ladder in their rear was thronging a hideous horde. There came five snarling apes, huge, man-like beasts, with bared fangs and slavering jaws, headed by a giant black warrior, his long spear gleaming in the moonlight. Behind him scrambled another creature, and of all the horrid horde it was this they most feared.

It was Sheeta, the panther, with gleaming jaws agape and fiery eyes blazing at them in the mightiness of his hate and of his blood lust. Rokoff, yelling with terror, dodged backward between his two henchmen and bolted for the forecastle. Beneath the terrible ferocity of the beasts the others fled in all directions, all who were able, for the great fangs of the apes of Akut and the terrible talons of Sheeta found more than one victim.

Four, however, escaped and disappeared into the forecastle, where they found Rokoff. Enraged at his desertion of them in their moment of peril and his past brutal treatment, they gloated in this chance to avenge themselves. They hurled him bodily out upon the deck. Tarzan saw the man emerge—but another saw him sooner. That one was Sheeta, and with grinning jaws the mighty beast slunk silently toward the terror-stricken man.

I'LL EXPLAIN EVERYTHING

EAST CITY HALL, FEBRUARY 2-3
ST. ALPHONSUS LYCEUM, FEB. 4

The Season's Amateur Theatrical Event—a mirthquake of sparkling high-class comedy—in three acts—cast of ten—months in preparation—George Lynch directing! Specially constructed scenery and lighting effects. Three Performances. It's good—see it! Auspices Dramatic Society of Immaculate Conception Parish. Admission: Adults, 50c; Children, 25c. Performance Commences Each Night at 8.15.

Established 1868

For 2,000 Lbs. to the Ton

PHONE 48

Conger Lehigh Coal Co., Limited,
266 Charlotte St.
T. O DONALDSON Local Mgr.

C. J. Ray, C.L.U.
806 Water St.
Attractive Protective and Investment Insurance for every individual, featuring Pension Bonds, Pure Endowments, Life Annuitees, College Policies, and every type of Ordinary Insurance proposition
SUN LIFE ASSURANCE CO. OF CANADA.
Peterborough
Phone—Office 3200, Res. 2749
S-Mar 28-3 mos-4368

10th Annual Sale of SHORTHORNS
Auspices Durham County Shorthorn Breeders at
COL. R. J. GILL'S FARM
(One Mile East of Bowmanville)
THURSDAY, FEBRUARY 5TH at 1.30 p.m.
31 MALES—11 FEMALES
From best desirable families and outstanding sires. Send for Catalogue to
JOHN BAKER, R.R. 1, Hampton

FURS
Re-modelled, Re-lined and Repaired. New Coats made to order. Moderate prices. Work guaranteed.
F. R. STABLER
141 Bethune St. Phone 1793-W.
3d-27,29,31-4182

RADIO SERVICE
Expert Service on All Makes.
14 Years' Experience.
ROY A. WHITE
Radio Sales and Service
Store 3375 Res. 542-M
w-s,3m-Apr 24

Marino's Beauty Parlor
Manicuring, Marcelling, Finger Waving, Facial, Scalp and Oil Treatments; also Electrolysis for permanent removal of superfluous hair. Experienced operator
Appointments, Phone 1963.
W. and F., 3 mos

M. C. GOODWIN
Chiropractor
108 Barrie Bldg., Peterborough
Phones 431 and 1340J

The connection between cash and coal and the telephone is just this—if you want to get your money's worth of fuel in a hurry just phone us. You'll get the highest grade of coal and the proper service. At the same time don't overlook our thick, dry Hemlock Slabs and real dry Body Maple cut any length.

Scott Coal & Lumber CO.
Cor. Dalhousie and Bethune Sts.
TEL. 1636.
t,f,s-tf

LOCALS

ECONOMY.

To practice this commendable virtue to the fullest extent, you must buy Old Company's Lehigh Coal from FitzGerald & Co., McDonnel Street. Phone 2916. 6d-28-4808

NOTICE

Joseph Douglas of 525 Chamberlain street wishes it to be made known that he is not the Joseph Douglas mentioned in yesterday's paper.

MEETING

The Ladies' Auxiliary to the Canadian Legion will hold their monthly meeting in the rooms on Monday night at 8 o'clock sharp. 1d, 27, 4857

"WINDY WILLOWS"

will be presented in St. Luke's Parish Hall on Wednesday, Feb. 4, at 8.15 p.m., under auspices St. Luke's A.Y.P.A. Admission 25c, children 15c. Quilt raffled for. 2d, 31 2, 4858

THE ANNUAL MEETING

of the Peterborough Horticultural Society will be held on Thursday, February 5, 1931, in the City Council Chamber at 8 p.m.—W. H. Young, Pres., John Edgar, Secy. 6d-30-4832

CORRECTION.

In P. J. Harrison's advertisement yesterday, Flowerdale Tea was quoted at 25c. This should have read 75c.

IF FOR ANY REASON

You are thinking of changing your coal man, try us. The first order will be convincing that there is no better fuel on the market than Famous Reading Anthracite. Sanitary Ice Supply. 'phone 147. Reg. H. Turner announcing. dtf.

"D. L. & W. COAL."

No better ever brought above ground, safe, clean, economical heat for your home, yet costs no more than ordinary Coal. All sizes in stock. Also Solvay Coke, Pocahontas, and Soft Coals. Hard and Soft Wood at J. E. A. Fitzgerald, 253 Hunter St. 'Phone 111. 12d-36-4815.

LOCAL COUNCIL OF WOMEN

Mrs. J. W. Bundy, Toronto will give an Address with Views, in the Y.W.C.A. at 8 p.m., February 2 Subject: "International Congress of Women at Vienna in 1930." Public cordially invited. Silver Collection. 2d-24,31-4770

FOR SALE—

All sizes Hard Coal, Coke Pocahontas, and Alberta at current prices 'Phone 96 McCarthy & Johnston. 10d-t,t,s Jan 27-4476

ST. JOHN'S ON SUNDAY.

Rev. D. B. Rogers, of Toronto, will preach in St. John's to-morrow, and after Evensong will give an illustrated lecture in the Parish House on the Passion Play. The public is invited.

ST. PAUL'S W.M.S.

are holding a Tea and Sale of Homemade Cooking, Thursday, Feb. 5th, in St. Paul's Sunday School room, from 3 to 6 p.m. Come and bring a friend. Admission 25c. 2d, 31 3, 4865

SPECIAL NOTICE

We wish to announce to our customers and patrons, that we now have our complete line of Wallpaper Samples for 1931, and would advise an early start in Spring decorating. Boreham & Morrison, 476 Donegal street. Phones 2741M or 1985. 2d, 28, 4864

ANGLERS AND HUNTERS

The Annual Meeting of the Peterborough Fish and Game Protective Association will be held in the Empress Hotel at 7.30 p.m., Wednesday, February 4th.

Come and hear what the association has done in 1930 and make your own suggestions for 1931. Everybody welcome. 2d, 31 3, 4854

PLAY

You are hereby notified that the Mark Street Dramatic Club will not be held responsible for persons "splitting their sides" with laughter at our new play "No Account David," to be held in the Mark Street Sunday School Hall on Friday, Feb. 6, at 8 p.m. Admission 25c. 1d, 27, 4856

Don't borrow trouble by putting off having those small repairs made now. Remember, we are electric repair experts on Induction Motors, Fans, Drills — all sizes and makes.

ABBOTT'S ELECTRIC REPAIRS
PHONE 709 DAY 3397 NIGHT
AT REAR COR GEORGE & DALHOUSIE STS.

A BIG OPPORTUNITY

While Our Stock-Reduction Sale Continues

If you have not already taken advantage of this sale, now is the time to do so.

Our stock must be reduced, and at these very special prices of 25% to 50% of many lines.

Here are a few of the many special for Saturday:

Ladies and Gent's. Wrist Watches

1 Assortment, reg. $25.00, for $18.75.
1 Assortment, reg. $15.00, for $10.95.

Diamond Rings

Reg. $15.00 for $11.25.
Reg. $25.00 for $18.75.
Reg. $50.00 for $37.50.
Reg. $75.00 for $56.25.

Large Silver Tray, reg. $50.00, $32.50.

Cocktail Set complete, shaker, 6 cups and tray, reg. $51.00 for $42.50.

A 4-Piece Silver Tea Set and Tray complete, reg. $59.00, $39.50.

Inlaid Enamel 400-Day Clock, reg. $20.00, for $14.95.

Mantle Clocks, reg. $15.00, for $9.95.

We cannot list them all.

Come in and see these Real Bargains.

Also see our Windows for Special Prices.

WARNE BROS.
DIAMOND HALL
Phone 880 349 George St.

EUCHRE

At St. Alphonsus Lyceum on Monday, Feb. 2, 1931. Six good prizes. 8.15 sharp. 2d, 28, 4277

TRAIN HITS CAR THREE ARE DEAD

Fatal Level Crossing Accident Occurs Near Brantford at Noon To-day.

ALL YOUNG MEN.

BRANTFORD, Ont., Jan. 31.—(By the Canadian Press.)—In one of the most serious level crossing tragedies in the history of the district, Howard Batton, Albert Mishick and Noel Seward, all under the age of 20, and employed on a farm near Waterford, were instantly killed when the small motor car in which they were riding, struck a Michigan Central Railroad passenger train at a level crossing two and a half miles from Waterford just before noon today.

According to the information received the motr car was completely demolished when it hit the engine of the train.

NOTED ORATOR HERE ON TUESDAY NIGHT

W. E. Darling of Cincinnati Will Address Public Meeting in Collegiate.

An event of outstanding interest to all leaders of industry and their employees is scheduled for Tuesday night in the auditorium of the Collegiate Institute when W. E. Darling, the Blind Orator" of Cincinnati, Ohio, whose pathetic eloquence has stirred thousands of industrial workers throughout the province, will tell the story of his life, dealing especially with the accident which blinded him for life and wrought such havoc with his ambitions.

Mr. Darling is being brought here under the joint auspices of the Local Industries and the Industrial Accident Prevention Association and the meeting is open to the general public, a special invitation being extended to all factory employees to be present. A short program will precede Mr. Darling's talk and a motion picture entitled "Artificial Respiration" will be shown which shows exactly how the heart and lungs respond to the prone pressure method of resuscitation.

MARK STREET CHOIR PRESENTS CONCERT

Mrs. Rodwell Ford of Toronto Assists in Fine Program.

The choir of Mark Street United Church gave a very fine concert in All Saints' Parish Hall last evening, under the auspices of the Women's Guild. They were assisted by George Coleman, Jr., and Mrs. May Rodwell Ford, dramatic entertainer of Toronto. The stage was beautifully decorated for the occasion with shaded floor lamps, a glowing fireplace and comfortable furniture.

Rev. J. D. Paterson made a few introductory remarks, expressing his regret at the small audience present owing to the unfavorable weather, but what was lacked in numbers was made up in enthusiasm. Each number was heartily applauded.

Mrs. Ford, who has endeared herself to Peterborough audiences on her two appearance here, recently brought down the house with her three numbers, "Mollie," "Aunt Prue" and "Ain't goin' to cry no more." Mrs Mendell Braund's solos were beautiful and she responded to encores. Mr. Coleman's numbers, which were highly appreciated, were "The Floral Dance" and "Jack's the Boy," with the choir joining in the chorus.

The following was the program:

Opening piano duet—Mrs. Ellis and Mrs. Greenslade.

Solo and chorus—"When you and I were young, Maggie," Mr. Leonard Agnew and Mrs. Morrison, and chorus by the Choir.

Solo—"Last Night," Miss G. Currie.

Male chorus — "Nancy Lee," L. Agnew and Choir.

Solo—"The Last Rose of Summer," Mrs. Mendell Braund.

Male quartette—"There are Women.'

Solo and chorus—"Comin' Thru the Rye," Miss Mabel Reynolds.

Solo—"The False Prophet," Miss Bertha Binks.

Duet—"The Keys of Heaven," Mrs. Binks and L. Agnew.

Piano duet — Mrs. Ellis and Mrs. Greenslade.

Reading—'Home, sweet home,' Mrs. Binks.

Solo—"Jack's the Boy," G. Coleman, with choir joining in the chorus.

Solo—"Carry me Back to Old Virginny," Mrs. Mendell Braund.

Quartette—"Pro Fundo Basso," Mrs. Wand, Miss Curry, Mr. Greenslade and Mr. Agnew.

Reading—'Old Sweetheart of Mine.' Miss Mabel Reynolds, with piano accompaniment.

Solo—"Supposing," Miss J. Hurl.

Solo—"Juanita," Miss G. Curry.

Duet—"Silver Threads Among the Gold," Mrs. Telford and Mr. Greenslade.

Male quartette—"Jim."

Readings—Mrs. May Rodwell Ford.

Solo and chorus—"Love's Old Sweet Song," Miss J. Hurl.

Octette—"Oh who will o'er the Downs So Free," Mesdames Wand, Thornley, Binks, Miss Curry, Messrs. Greenslade, Smith, Binks, Agnew.

OLD-TIME CARNIVAL NEXT FRIDAY NIGHT

Kiwanis Club Put on Most Popular Winter Event at Brock Street.

There is probably no more popular winter event than the old time masquerade skating carnival but when this event is augmented by a program of winter sports a burlesque hockey game in costume between Kiwanis Clubs of Peterborough and Lindsay and the appearance of the most sensational fancy skater in the Dominion in the person of Norman A. Falkner, the world's only one-legged skater, then you have a night long to be remembered.

Excellent prizes are being awarded for best fancy and comic costumes in the following classes: Men, ladies' boys' and girls' and also a prize for the best costumes worn by a married couple.

Brock Street Rink is expected to have a capacity crowd Friday night next.

FOUR SMALL FIRES

Within the last 24 hours the Fire Department has been called out to four fires. At 1.08 p.m. yesterday an alarm was sent in from 437 Water street, where yesterday's fire swept Eastwood's and Brewer's garages. A spark was seen in the frame of one of the windows, and further flames were feared. Chemicals were used in the extinction of the smouldering wood. Another call for a chimney fire was made at 3.41 p.m. from 1 Maniece street. At 7.04 p.m. an alarm was sent in for a similar fire at 50 McDonnel street. The department was again called out for a chimney fire at 635 Union street, at 8.16 a.m. to-day.

DR. LOCKE—RUSSIA, FEBRUARY 16.

THE Y.W.C.A. HAVE ARRANGED FOR DR. GEORGE W. LOCKE, CHIEF LIBRARIAN, TORONTO, TO LECTURE ON RUSSIA AT THE COLLEGIATE HALL, MONDAY FEBRUARY, 16, 8.15 p.m. TICKETS 50c; STUDENTS 35c. 1d,27,4867

CARD OF THANKS

Miss M. O'Brien wishes to thank Sisters and Nurses of St. Joseph's Hospital and doctor in attendance and all those who sent flowers and fruit, also neighbors for kindness during her recent sickness.

BIRTH

MOORE—At Nicholls Hospital, on Monday, Jan. 26, 1931, to Mr. D. C. Moore, a daughter.

IN MEMORIAM

CLARKE—In loving memory of our dear mother, Elizabeth Clarke, who passed into life eternal, at Peterborough, Sunday, Feb. 2, 1930.
We cannot think of her as dead,
Who walks with us no more;
Along the paths of life we tread
She has just gone before.
—Etta and Amy.

Sacred Heart Rink
SKATING TO-NIGHT
Admission 10c and 5c.

SKATING TO-NIGHT
on a Wonderful Sheet of Ice at
BROCK ST. RINK
SPECIAL BAND CONCERT

JOIN HAY FEVER CLUB NOW
and Help the Play
HAY FEVER
Under Auspices of
PETERBOROUGH KINSMEN CLUB
in
COLLEGIATE AUDITORIUM, WEDNESDAY, FEB. 25
Proceeds for Service Club Work Tickets $1 and 75c

Our Annual February Frame Sale

Goes in Effect Monday, Feb. 2nd,
And Continues until Saturday, Feb. 28th
20%
Discount on All Frame Orders This Month

This reduction applies on Easel and Swing Frames, Colored Views, Etchings, English Leather and Pewter Frames. Act quickly—They won't last long.

THE ROY STUDIO, 140½ Hunter St.
A. C. V. DARLING. FRED L. ROY.

IN LOVING MEMORY
of our dear Wife, Mother and Grandmother,
Mrs. William Stanley,
who left us three years ago to-morrow.
"Not dead, just sleeping."
—Inserted by Husband, Children and Grandchildren.

DANCE
PARAGON HALL, TO-NIGHT, JAN. 31.
New Novelties. Mose Yokom and His Band. Gents. 35c; Ladies 25c.

DANCING—TO-NIGHT
CANADIAN LEGION HALL
7—PIECE ORCHESTRA—7
Gentlemen 50c (Tax included) LADIES FREE

DIME A DANCE
Austin's DINING ROOMS
TO-NIGHT (SATURDAY)
"Red" Moncrief's Orchestra
With "Pep and Double Pep."
Come and enjoy yourselves.

STRENGTHENS THE BUILDS UP THE FEEDS MUSCLES OF **HEART**

The John F. Class Mineral Health Baths do this, and in spite of any statements to the contrary, we are prepared to prove this. The mineral bath feeds back to the blood the elements necessary for the human life stream.

When the blood lacks these cell foods, they are not getting the proper nourishment, and become starved—which is truly the beginning of disease.

220 Brock St. Phone 3157

YE OLDE FIRME HEINTZMAN & CO.

HURRY!

If you want to get the best Radio Value ever offered in Peterboro. Only 10 left

This is an exclusive Radio Scoop!

The radio is full console size.
Design and workmanship are of guaranteed quality.
Price absolutely defies comparison and competition.
8 big construction and equipment features that prove unquestionably its high quality:

1. Screen Grid Circuit.
2. Tone Control.
3. Newest 245 Power Tubes.
4. Push Pull Amplification.
5. Single Dial Operation.
6. Hair-line Selectivity.
7. Full Dynamic Speaker.
8. Specially Designed Walnut Case.

If you can't come down—
TELEPHONE

Just Pay $10 Down

YOU GET THIS BIG RECEIVER ... WITH ALL THESE FEATURES AT THE SURPRISE PRICE OF

$125

Don't wait! This supply is limited — for while you wait others are buying.

$10.00 delivers one to your home. Balance $2.50 Weekly.
Installed to your ground and aerial.
YE OLDE FIRME HEINTZMAN & CO.

HEINTZMAN HALL

Cor. Hunter and George Sts. Phone 258

FEBRUARY

1931

PROBABILITIES
Moderate winds; fair and colder to-night and early Tuesday, then moderating again.

The Evening Examiner

HOME EDITION

IF IT WILL HELP PETERBOROUGH AND DISTRICT, THE EXAMINER IS FOR IT.

VOL. LXVI., No. 27 — PETERBOROUGH, ONTARIO, CANADA, MONDAY, FEBRUARY 2, 1931 — PRICE THREE CENTS

CAMPBELL DOES 240 M.P.H. IN TRIAL RUN

Tragedy Laid to Hypocrisy of Prohibition

CAPTAIN'S DEATH LISTED MURDER UPON HIGH SEAS

Rector Demands Fair Play and Justice, Speaking at Funeral Service.

CHURCH CROWDED.

U. S. Boatswain's Action in Shooting Upheld By Inquiry Board.

(By CHARLES BRUCE)
(C. P. Staff Correspondent)

LUNENBURG, N. S., Feb. 2. —Declaring the death of Captain William Cluett to be "nothing more nor less than murder on the high seas," Major Rev. W. E. Ryder, in a brief address in the course of the public funeral service here yesterday pointed to the death of the Josephine K.'s captain as 'one of the inevitable tragedies that follow the hypocrisy of prohibition.'

Making clear that he was not justifying the business in which Captain Cluett was engaged when the United States Coast Guard fired on his vessel, off Ambrose Light, a week ago, the rector voiced a demand for "fair play and justice."

"British Justice" Invoked

"This tragedy must not be hushed up," he declared. "Incidents of this sort are becoming almost a daily occurrence. They are evidence of the futility of trying to make a country dry by prohibition. Captain Cluett was simply the commander of a supply boat, carrying a commodity demanded by the people of the United States. Their laws prohibit its import, yet many in high places, who frame these laws, are among the creators of that demand. I am confident that British justice will see fair play meted out," he continued.

Major Ryder, speaking to the hundreds who thronged St. John's Anglican Church for the service, paid high tribute to Captain Cluett as "a fine Churchman, thorough-going and well instructed, a good husband and father, a good friend and a master mariner."

Exonerated

(By Kenneth S. Clark, C.P. Staff Correspondent.)

WASHINGTON, D.C., Feb. 2.—The Canadian Government has been in-

(Turn to Page 6, Please)

LANG RESIDENT IS 95 YEARS OLD

Mrs. Richard Short Native of Douro is Still Hale and Hearty.

FATHER DIED WHEN 103.

Still hale and hearty, Mrs. Richard Short of Lang yesterday celebrated her 95th birthday and entertained a host of neighbors, who called to offer their congratulations. Her oft-expressed ambition is to reach the century mark.

Mrs. Short, a native of Douro township, whose parents had come to this country from Ireland to settle in this district, can still recall the days of long ago when she could count the number of dwellings in Peterborough on her fingers. Her father, who taught school, lived to be 103 years old, while her mother was 93 years years of age when she passed away.

Mrs. Short now lives on her late husband's old homestead with Mr. and Mrs. Elmer Davis. She is still in full possession of all her faculties, and takes a great interest in current events. In the summer time she is often to be seen out driving in an automobile, and last Fall she attended Peterborough Industrial Exhibition. During Peterborough Old Home Week, she was also a visitor here, and occupied a place of honor on the Douro float driven by P. G. Towns, as the oldest resident of the township.

Walked Two Miles

On her frequent trips into this city, she is wont to venture forth on foot and visit her numerous old friends, and one day last summer returned home and proudly exclaimed that she had walked two miles.

She is well-known by her many friends as a composer of verse. Her maiden name was Bridget Sheehan, and at one time she opened a dressmaking establishment on Hunter street.

Mrs. Shortt's great age is one of her sources of real pride, and to friends she will always state her age in years and months, and express the hope that she can live to be one hundred years old.

Going to Toronto

W. F. BUTCHER
for three years has been manager of the C.D.S.L. Stores in Peterborough, who has been promoted to the superintendent's office in Toronto.

W. F. BUTCHER IS BEING PROMOTED TO HEAD OFFICE

Mr. Butcher Has Been Active in Many Community Enterprises.

HEADS RETAIL MERCHANTS.

Has For Three Years Been Manager of Canadian Departmental Stores in City.

W. F. Butcher, manager for the past three years of the two Canadian Departmental Stores here, is leaving Peterborough. Mr. Butcher has been promoted to the Superintendent's office under T. A. McCrea in the main Toronto store of T. Eaton's Limited.

The progress of the C. D. S. L. stores here has been chiefly due to the leadership of Mr. Butcher, who originally opened the first store here three years ago. Not only in his capacity as manager of two of the city's largest stores has Mr. Butcher been active, but he has also found time to devote to many community enterprises. His interests have been many and varied, being a director of the Rotary Club, director of the Chamber of Commerce and head of the Retail Merchants branch of that organization, director of the Peterborough Industrial Exhibition and an active member of the Y.M.C.A.

Mr. Butcher expressed regret at leaving this city and stressed the fact that in his opinion Peterborough was an ideal place to live. During his sojourn here Mr. Butcher has become a confirmed follower of Izaak Walton and his line has been cased into many of the favored fishing holes in this district. He stated that he plans to return to this district to spend his holidays and give more attention to the fish.

Mr. Butcher's wife and family will remain here until early summer. At the present time Mr. Butcher is enjoying several weeks' vacation and will begin his duties in Toronto about the first of March.

J. C. Hall, who has had a remarkable career with the Eaton organization, has succeeded Mr. Butcher as manager of the local store.

CONGRESS PARTY ORDERS NO LETUP BY CAMPAIGNERS

Working Committee Again Demands Unconditional Release of Political Prisoners.

PICKETING TO CONTINUE.

Hope Wanes That Gandhi Will Attend Industrialists Conference.

ALLAHABAD, India, Feb. 2.— (C. P.)— Faced with signs of a slowing down in the campaign of non-violent civil disobedience, the working committee of the Congress Party to-day ordered that there should be no letup and again demanded the unconditional release of thousands of political prisoners.

The order took the form of publication of a resolution which had been passed several days ago, following the declaration of Prime Minister MacDonald at the London Round Table Conference, and the release of Mahatma Gandhi and other high members of the Nationalist party.

Members of the working committee, particularly Gandhi, had hoped to await the return of three of the outstanding delegates to the London Conference, for discussion before formulating the Nationalist attitude to the new developments. The Nationalist leaders, however, decided to make public their resolution immediately.

Hopes of Joint Meet Fade.

Premier MacDonald's offer of qualified Dominion status provided the Indians themselves can agree on the details whereby this could be worked out, is rejected by the Nationalist faction. The working committee calls for a vigorous renewal of the passive resistance movement. It is believed now there is little chance of the Nationalists joining in the coming discussions on the details of the proposed new constitution.

The resolutions also called for continued picketing of liquor, drug and foreign cloth stores, and asserted the right of natives to make their own salt without paying Government taxes.

Bombay business men and others were hoping that Gandhi and his allies would attend a meeting of the Indian Federated Chambers of Commerce there this week, to hear the viewpoint of Indian industrialists which is being seriously affected by the continued unrest. There was but a faint hope that Gandhi would take this step, and indeed the possibility loomed large to-day, following the publication of the Nationalist resolutions; that Gandhi would again find himself behind the bars of Yerroda Prison. His release was given in order that he and his followers might voice their reaction to the Round Table Conference's work and, if they so decided, join in the coming negotiations.

Hindu-Moslem Trouble.

Meanwhile the extent of the vast religious breach between Hindus and Moslems was tragically demonstrated at Rawalpindi, where a Sikh officer was burned alive in a riot that started over a Moslem feast of roast beef. Hindus and Sikhs joined in a protest against the desecration of the cow, which is sacred to them, and terrific fighting ensued, continuing until a deputy commissioner and police superintendent brought a large force into the district.

Mahatma Gandhi himself observed his usual weekly day of silence to-day. All other Congress leaders were leaving for their homes after the meetings with Gandhi, and he will return to Bombay to-morrow.

LONE ROADSIDE GASOLINE STATION IS ROBBED FOUR TIMES IN MONTH

Site East of London Loses Nearly 100 Gallons in Series of Visits.

PUMP LOCKS PICKED.

LONDON, Ont. Feb. 2.—A little roadside gasoline station, on the highway just east of London, is rapidly qualifying as the most robbed gas emporium in these parts. Known as the Red Bird, this station has been visited by thieves no less than three times during the past week, making four robberies within a month.

County police on Saturday received a report that the Red Bird was victimized on Friday night. This morning Provincial Police were notified that robbers again visited the place on Sunday night. The third robbery was committed earlier last week.

In all there has been some 100 gallons taken by the thieves, who break the lock on the gas pump. On Sunday night they even took the lock with them.

TRAIN HITS CAR, THREE YOUTHS KILLED

SIMCOE, Ont., Feb. 2. — Three youths, residents of Vanessa, near here, were instantly kille Saturday when the touring car in which they were riding was struck by a Michigan Central Railway train at a level crossing, at Round Plains.

The dead are: Howard Batten, 19; Knoles Seward, 17, and Albert Nichuk, 18.

Six More Weeks of Winter is Assured Bruin Sees Shadow on Candelmas Day

According to tradition, lazy old Bruin awoke from his long sleep to-day, stretched himself, shook the leaves and burrs from his matted fur, and then came cautiously from his den. Yawning prodigious yawns, he moved into the bright sunlight of the winter landscape and took a squinted look at his surroundings.

Bruin turned around slowly several times. Things seemed strange and he had difficulty in getting his bearings. "Huh, it's not the same place it was last fall. Winters aren't what they used to be anyway," he grumbled.

Then, lackaday, he saw something dark and foreboding at his feet. It was his shadow! But old Bruin, sleepy as he was, did not recognize the smudge on the white snow for his own shadow. He was frightened, in fact the old fellow was scared. Growling in his throat he groped his way back to his den to catch up on his sleep and forget the world's cares for yet another six weeks.

And because of all this, according to tradition as stated at first, Canada is to have six more weeks of winter before springlike zephyrs fan the cheeks of Canadians, and melt winter's snows.

PLANE CRASHES TWO YOUTHS DIE AS 3,000 WATCH

Fans at Lethbridge Ball Game Desert Park—Rush to Wreck.

FLIERS IN TEENS.

Craft Enters Tail Spin as Pilot Attempts to Bank 300 Feet Up.

LETHBRIDGE, Alta., February 2 (C.P.). — Hurtling earthward in full view of 3,000 fans watching a baseball game, a light moth airplane crashed here yesterday and carried two young men to instant death.

The dead, Ivan Thompson, 18, the pilot, son of Major B. O. Thompson, acting physician to the Royal Canadian Mounted Police in Lethbridge; Donald McKenzie, 18, passenger, son of Alderman W. L. McKenzie.

The plane was owned by the Southern Alberta Air Lines, Limited, with headquarters in Lethbridge, but was operated by the Lethbridge Flying Club.

Thompson, the pilot, recently was aawrded his commercial flying license, and was taking his friend for a short flight when the accident occurred. A good take-off had been made, and the plane was mounting at a slow rate of speed when it crashed, between 300 and 500 feet off the ground.

Eye-witnesses said that Thompson had attempted to bank, but the plane went into a tail-spin instead.

Fans at the baseball game saw the plane as it climbed into the air, but a few minutes after it had fallen to the ground every seat was forsaken and the game had to be cancelled, players and all going to the scene of the wreck.

Local officials stated that a complete investigation would be made, and that Government officials had been notified of the crash. Both victims of the crash were well known in Lethbridge.

GOV'T DEBATING ON REFORM BILL

Laborites Look For Substantial Majority at Vote Tuesday Night.

CONSERVATIVES OPPOSED.

LONDON, Eng., Feb. 2. (CP)—The Government's Electorial Reform Bill was before Parliament to-day for its reading, but the occasion carries no threat to the Ministry.

While the Conservatives opposed the measure in its entirety and left wing Laborites opposed certain of its provisions, the Liberals are for it whole heartedly, since it will increase their representation in the commons greatly. Their vote will balance any Government party defections

The Government therefore looked for a substantial majority when the measure reached a vote Tuesday night, perhaps as large a margin as 70. But like the Trades Dispute Bill, which nearly unseated the Ministry last week, this also then must run the gauntlet committee and probably will be considerably modified.

Its principle provision is for an alternative voting scheme which in three cornered races would necessitate a majority for election to be obtained by naming second choice It is widely supposed to have been the price of Liberal support of the present Government.

Poison in Peas Is Fatal to Nine

[illegible], N.D., February 2 (CP). — Nine Grafton residents died over the week-end from what doctors have identified as botulism, a form of food poisoning.

[illegible] other persons are ill from the same malady and not expected to recover.

[illegible] became ill on Friday after attending a party at [illegible], two miles from here. Home preserved peas used in a salad are believed to have contained the poison.

INDIA REQUIRES PEACE URGENTLY

Only Solution For Present Commercial Rot Says Moderate Editorials.

SCORE GANDHI'S POLICY.

BOMBAY, Feb. 2.— Moderate Indian editorials opinion to-day condemned Mahatma Gandhi and his followers of the Nationalist Congress for their continued obstruction of steps to-wards peace in India and reconciliation of all parties with Great Britain.

"The present commercial rot of India cannot be stopped until peace is restored," remarked the Times of India. Referring to wealthy business men who have contributed liberally to the Congress Party war chest the paper said: "It is the irony of fate that these men are now among the worst sufferers from the Congress activities, and desire to call a halt."

The moderate press generally called the Nationalist resolutions published to-day, and other statements of the Mahatma, as bold and unconciliatory, and warned that if England's present offer of partly autonomous Government is not accepted the stibborn disobedience campaign of the Congress would thrust India into economic as well as political chaos.

Belgian Fog Death Solution Is Found

BRUSSELS, February 2 (C.P.).—Industrial Sulphurous fumes which combined with the fog to make an acid which ate at the lung cells of those breathing the mixture were blamed to-day for the death of more than sixty persons in the Meuse Valley in early December.

The newspaper Nation Belge said that the inquest which had been sitting at Liege had found the deaths had occurred from inhalation of a sulphurous anhydride. While the toxic fumes are perennial in the industrial district it is only rarely that such extreme fog conditions as occurred at this time make them dangerous.

Nearly 200 theatres in Italy are showing talkies.

Marriages Reveal Decided Decrease

It looks as though Cupid needs to improve his marksmanship, judging by the new low in weddings registered here in January. The year started off with only 9 marriages last month, as compared with 16 in the same month in 1930. Births were also down slightly: 41 last month to 49 last January. There were 30 deaths, however, as compared with 35 a year ago.

MUCH ROMANCE IN HISTORY OF ORIENTAL RUGS

Fascinating Talk on Methods of Manufacture of Oriental Creations.

AMUSING BARTER.

E. C. Budd Tells Rotary Club How Easterners Dispose of Their Product.

A great deal of the color that is to be found in the rugs themselves was interwoven into a fascinating address on Oriental Rugs given before the Peterborough Rotary Club to-day by E. C. Budd of the Robert Simpson Company, whose story of the manufacture and purchasing of those famous creations of the Far East was most graphically told.

Introduced by Rotarian Tom Dutton, Mr. Budd explained that the term Oriental rugs was used to denote all those rugs coming from the district that lies east of the Mediterranean and south of Europe, comprising the immense territory in Asia Minor, and reaching as far south as the northern boundaries of India and including the Chinese Empire on the East. This territory contained millions of people who were living in conditions totally different to those of the western world, and who have been weaving rugs for hundreds of years. These rugs were in every case made by hand, as there was no power available nor was machinery of any kind utilized. Rugs were the furniture of the east, used as beds, drapes, coverings, and in many other ways, and they along with sheep, goats and camels were the chief wealth of the people, many of the tribes [illegible] value [illegible]. The rugs were handed [illegible] districts in which they were made, and the same designs and patterns had been handed down from generation to generation for thousands of years. It was possible to tell from the rugs themselves what districts they came from and the characteristics of the people who made them.

Religion played a big part, Mr. Budd pointed out in the weaving of the rugs. One tribe, for instance, would not weave the figure of an animal, believing they would have to give it life after they had done so. Other tribes would always weave a "watch dog" in some part of the rug.

Since the war, conditions had to some extent changed and thus to-day Turkish rugs were being manufactured in Greece. This was accounted for by the fact that the Turks, wishing to keep their country to themselves, had driven out the Greeks who eventually located themselves on the islands and mainland of Greece, near the port of Athens, a colony of some 15,000 of these Greek refugees were making fine Turkish rugs.

Most amusing was Mr. Budd's recital of a buying expedition and of the trade method followed. Traders from far in the interior would collect rugs in a certain district for a number of years and then make a journey of 1,000 miles or more to a seaport. There they would sit down and wait until a buyer came along. There was no hurry and sometimes a trader waited for a matter of months. The speaker told of a buyer, organizing his staff of brokers and interpreters and finally locating one of these traders and of the amusing scene that followed, while the agents for both parties bartered and the principals held hands. Letting go of hands in this case meant the deal was off while a tightening of the grip signified that the sale was completed.

W. L. Ferguson, a guest at to-day's luncheon, was called upon to express the appreciation of the audience.

After the luncheon many of the Rotarians inspected a particularly fine Kirman rug shown by Mr. Budd and estimated to have taken fifteen years to make.

At to-day's luncheon President Robert Abbott referred with regret to the loss the club was sustaining in the departure of W. F. Butcher, one of the directors, who was returning to Toronto after three years in charge of the Canadian Department Stores. Mr. Butcher introduced his successor, John Hall, to the club.

Farmers' Loan Office Will Be In Montreal

OTTAWA, Ont., Feb. 2.—The head office of the company being organized to finance farmers desirous of going into mixed farming, will be in Montreal. The capitalization of $5,000,000 will be divided into 50,000 shares of $100 each. The company will be known as the Dominion Agricultural Credit Company Ltd. The application for incorporation is going through the companies branch of the Secretary of State Department. The formation of the company was announced by Premier R. B. Bennett in his Regina speech.

Fifteen Teams Start In Annual Dog Derby

OTTAWA, Ont., Feb. 1.—(CP) —Cheered on by 10,000 spectators, 15 teams got away at noon today in Ottawa's second annual dog derby, starting at 12 o'clock, the dogs were sent away without a hitch at three minute intervals, Georges Girard of Quebec, the last, getting away at 12:42.

They will race 33 1-3 miles today, a third of the 100 miles to be covered in three daily stages. Spectators packed Confederation Square, the starting point, and lined the banks of the Rideau Canal, along the bed of which the first four miles of the course is laid.

HOME IS BURNED 2 CHILDREN DIE PARENTS ABSENT

News of Tragedy in North Haliburton Friday Sent Out by Letter.

NO INQUEST LIKELY.

Blaze Breaks Out Between Young Victims and Avenue of Escape.

LINDSAY, Ont., Feb. 2. — (CP)—Word of the deaths of two children in their burning home at Borland, North Haliburton, last Friday, reached here today.

Word of the tragedy was contained in a brief report to Crown Attorney J. E. Anderson, K.C. The letter merely reported the two children of Percy Donaldson, aged four and six years, were burned to death when fire of unknown origin destroyed their home while the parents had gone shopping. The blaze apparently had broken out [illegible] where the children had been left, cutting off the only means of escape.

Coroner Dr. E. A. White, of Fenelon Falls intimated no inquest would be held.

SWEDISH PRINCE FOILED IN LOVE

King Gustave Opposes Marriage With Commoner—Refuses Consent.

LENNART UNDECIDED.

STOCKHOLM, Sweden, Feb. 2.—(CP)—King Gustave's frown has cast a shadow upon the romance of Prince Lennart, his grandson, and Fraulein Karin Nissvandt, the daughter of a Swedish industrialist.

The King issued a communique today announcing that he would withhold his consent to the wedding but it was understood the Prince was willing to abide by the consequences and marry the girl of his choice.

Should he do so, he would lose his title of Highness and forfeit his right of succession to the throne. The marriage, however, probably will be indefinitely postponed.

In a communique issued by the Grand Marshall of the Court it is pointed out that "the constitution provides that a Prince of the Royal House shall not marry without the knowledge and consent of the King." Notwithstanding this, Prince Lennart has announced his intention to marry without previously obtaining the King's consent. After earnest consideration the King has concluded that it is impossible for him to give consent to this marriage.

It was understood that the Prince was prepared to submit to his King's decision and that the marriage would be indefinitely postponed.

The Weather

February 2nd, Candelmas Day—the day Bruin comes out to see his shadow, and to decide whether Spring is near—or not. As the sun shone brightly, he decided to hibernate for another six weeks. Temperature Saturday night, 17 below zero—this Winter's lowest. Sunday morning 12 degrees below; this (Monday) morning, 15 degrees above. Snowfall during January, 19 inches. No rain in measurable quantities, fell. There will probably be no serious floods this Spring as the ground is in a condition to absorb more than the usual quantity of water.—W.P.

Three French perfume manufacturers will combine and build a plant in Cuba.

SAND IS RUFFLED BUT GIANT RACER PERFORMS WELL

No Official Timer as Car Flashes Past Stand at Terrific Speed.

MOTOR ROARS PERFECTLY.

Famous Briton on Return Journey Waves to Crowds Lining Course.

DAYTONA BEACH, Fla., February 2 (C.P.). — Captain Malcolm Campbell, British contender for the world's automobile speed record, attained an unofficial speed of approximately 240 miles an hour on a practice run over the ocean course.

Shortly before 2 p.m., Campbell flashed by the grand stand at a terrific speed, but there was no way of determining his exact speed from the stand.

Holds to Beach Nicely.

The car held to the beach nicely despite the somewhat ruffled condition of the sand, and disappeared rapidly at the south end of the course, where it was obscured by a haze. The 1,450 horse-power motor roared loudly and appeared to be functioning perfectly.

Promptly at 2 o'clock, Campbell drove back northward over the course at a much slower speed, and waved to the crowds along the sand dunes.

Although Campbell's speed exceeded by nearly nine miles an hour the world's record of 231, it was not officially timed, and rules say that he must make two trials, one with the wind and the other against it, which must be officially clocked.

Campbell Pleased.

"I am tickled to death," said the 46-year-old driver after completing his trial. "The car performed beautifully, and everything went off fine. I couldn't ask for anything better. I tell you, it was wonderful.

Asked if he expected to make his official trial for the record to-morrow, Campbell replied. "I would make it now if the timing instruments were set up. As it is, I shall make no more runs to-day. I'm going to tow my car back to the garage for one final inspection, and will go for the record at the first opportunity after to-day."

By that officials believed he might make his record attempt to-morrow.

Girl Loses Claim In Hamilton Court

HAMILTON, Ont., Feb. 2. — The claim of Helen Henderson against J. J. Charteris Thomson, wealthy retired merchant of this city, for $10,000 was dismissed late last night by a jury which had deliberated for more than three hours. Miss Henderson charged a statutory offence against the aged man.

Dismissal of the suit brought to a close an action which for two years appeared on court lists and created widespread interest locally, were Thomson is socially prominent.

Merchants Ask C.G.E. To Change Pay Days

Local merchants are hopeful that a change may be made in the schedule of pays of the Canadian General Electric Company. It has long been the custom of the C.G.E. to pay on the 6th and 21st of each month, but a delegation of the leading local merchants waited upon C. A. Salmonsen, general manager, recently, urging that the pays be changed to every second Friday. This would mean 26 pays each year in place of 24, as is now the rule.

The merchants pointed out that the change would be better for business and would be of benefit to the employees. Mr. Salmonsen gave the deputation a careful hearing and stated that the suggestion would be considered.

Those who interviewed Mr. Salmonsen were: C. Hughes, of Graftons'; C. Saunder, of Hall's, W. F. Freil, of Woolworth's; E. F. Mason; and W. F. Butcher of the Canadian Department Stores.

Thieves Take Fancy To Einstein's Wine

CAPUTH, Germany, February 2 (C.P.). — Burglars broke into Professor Albert Einstein's wine cellar at his summer home last night, carrying off what they did not drink on the premises.

It was the second time thieves had broken into the scientist's home since he went to the United States. In December all they took was Frau Einstein's overcoat.

HEPBURN MAKES CHARGE SATURDAY AT OLD TIME NOMINATION MEETING FOR VACANT SEAT IN GRENVILLE

Demands Royal Commission to Probe Price's Department Over Brokerage Cases.

FIREWORKS AT PRESCOTT.

Macaulay Brands Many of Liberal Leader's Statements, "Malicious Falsehood."

(By W. W. MURRAY)
(Can. Press Staff Correspondent)

PRESCOTT, Feb. 2. — The traditional vigor which has rarely been absent from the politics of Grenville County once again manifested itself at the nomination day proceedings here on Saturday, when about 700 electors were treated to, and gave every evidence of thoroughly enjoying, an old-time "contradictory meeting."

This Provincial seat rendered vacant by the appointment of Hon. G. Howard Ferguson to the post of Canadian High Commissioner in London, two candidates, James A. Sanderson of Oxford Mills and Percy N. Barnard of Spencerville, were nominated—the former a Conservative and the latter a Liberal—to contest the riding on election day, Feb. 11. The nomination formalities were completed by 2 o'clock on Saturday, following which the candidates addressed a large assembly in the Town Hall Sustaining Mr. Sanderson was Hon. Leopold Macaulay, Provincial Secretary, and A. Clare Casselman, M. P. (Conservative, Grenville-Dundas). Mr. Barnard's principal speaker was the newly appointed Provincial Liberal Leader, Mitchell F. Hepburn, M. P. (Liberal, Elgin West).

Candid Criticism.

"Reckless and irresponsible," a disseminator of "slander, abuse and vilification," an "undesirable element in the politics of Ontario," were some of the characterizations which Mr. Macaulay gave of Mr. Hepburn. Added to these was the observation that some of the Liberal leader's campaign statements were "malicious falsehoods."

For his part, Mr. Hepburn was no less robust, in attacking the present High Commissioner and former member for Grenville, and Hon. W. H. Price, Attorney-General, who came in for a considerable proportion of Mr. Hepburn's attention. The Liberal leader called for a Royal Commission to investigate the Attorney-General's conduct of the stock brokers' trials and the recent Stimson failure.

Both speakers covered a variety of economic and social problems. Mr. Macaulay justifying Government expenditures as raising the standard of living in the Province, and asking Mr. Hepburn where he would attempt a saving of money. The latter charged the Government with creating a political machine in Northern Ontario and supporting it with a $10,000,000 appropriation which had been voted in violation of all parliamentary practice. The profits of the present administration from liquor sales were being distributed among ward heelers, he said, from whom the Government purchased supplies for the liquor stores, rather than from the distilleries direct.

"Slander" and "Statesmanship"

"Mr. Hepburn," declared Mr. Macaulay, "must keep his tongue in his cheek when he is talking to the people of Grenville. He is a very reckless and vicious critic, and it is unfortunate for him that the first by-election he has to fight is in Grenville, in view of the slurs and insults he has impudently thrown at the head of its last representative, ex-Premier Ferguson. I think this riding should utilize this opportunity to teach Mr. Hepburn that he should not confuse libel and slander with statesmanship. He has always been noted as reckless and irresponsible in his criticism."

The Provincial Secretary recalled Mr. Hepburn's Mount Elgin speech, wherein the latter charged Mr. Ferguson with having "given away $1,500,000 which was recovered from the courts—and yet he is not even in jail, although he should have been." Other declarations of Mr. Hepburn were cited. "So we perceive," continued Mr. Macaulay, "that Mr. Hepburn pursued Mr. Ferguson with a campaign of slander, abuse and villification on down past the time he handed in his resignation to the Lieutenant-Governor in order to take the position for Canada in London."

Grenville had to decide on Mr. Ferguson's successor. Were they, asked the Provincial Secretary, "going to hand the mandate to the representative of a man who tries to assassinate the reputation of Grenville's greatest son?" He demanded retraction and apology for the "continuous false statements" Mr. Hepburn had made of all prominent men in the opposing party. "If it had been a slip, or a mistake, or an isolated case, one could have excused this young man; but, as Leader of his party, he has continued this line of talk, and unless it is stopped by the people of this constituency he will carry it to unheard-of lengthrs."

Mr. Hepburn challenged Hon. Charles McCrea to explain what use was being made of $10,000,000 voted in "violation of all parliamentary practice," for development in Northern Ontario.. Mr. McCrea had been given a free hand in its disburcement, and with it was creating a huge political machine. Turning to Mr. Macaulay's reference to his Mount Elgin speech, Mr. Hepburn repeated that the Latchford Commission's reply had compelled the recovery of $1,500,000, and that on this account the ex-Premier was "lucky he did not go to jail."

Ontario's liquor profits from receipts of $55,000,000 amounted to only $7,511,000, or 13 per cent of the turnover. In Quebec, where revenues amounted to only $27,000,000, the profits were $8,469,000, or 30 per cent. Since liquor prices were pretty much on a par, Mr. Hepburn asked where the money was going. The Liquor Control Board was operated as a closed corporation, he charged. It did not buy direct from the distilleries, but from "Tory ward heelers."

CATARRHAL DEAFNESS MAY BE OVERCOME

If you have catarrhal deafness or head noises go to your druggist and get 1 ounce of Parmint (double strength) and add to it ¼ pint of hot water and a little sugar. Take 1 tablespoonful four times a day.

This will often bring quick relief from the distressing head noises. Clogged nostrils should open, breathing become easy and the mucous stop dropping into the throat. It is easy to prepare, costs little and is pleasant to take. Anyone who has catarrhal deafness or head noises should give this prescription a trial.

LAKEFIELD

The annual Valentine Tea of St. John's W.A. will be held in the Parish Hall on Tuesday, February 10th, with the euchre party to follow in the evening as has been the custom for several years.

On Thursday evening, February 5th a debate is being held in Knox United Church under the auspices of the Ladies' Guild, the subject being "Resolved that Women make a greater contribution to the world through the home than through public vocations."

The affirmative will be taken by Messrs. Tanner, Mark and Porter White, Mesdames Yale, Davis and Wesley will support the negative.

Mr. Albert Darling was in Peterborough on Thursday attending Mayor Denne's banquet.

Miss Mary Armstrong is visiting friends in Tweed.

Mrs. R. J. Knox of Peterborough was in the village on Tuesday.

Mrs. D. J. Creighton was in Peterborough this week visiting friends.

Reeve C. S. Tanner's many friends are very proud of his being appointed Warden of the County. It is the fourth time a Lakefield man has achieved that position and it is a matter of local pride. Reeve Tanner has begun his fifth consecutive year as reeve of the village.

French-Indo-China now has 1,485 miles of railroads open to the public.

ABOVE is shown the Prince of Wales talking with a passenger on the train which was wrecked near Lugos, France, 40 miles from Bordeaux, blocking the line and preventing the prince's train from getting through causing a five-hour delay. The Prince of Wales and Prince George were en route to Santander, Spain, to embark upon their South American trip. They continued their journey in a fast motor. Note the railway coach in backgrofind which is completely derailed and the workmen on the job at right.

—Associated Press Photo

Moslem Eats Beef, Wild Riot Ensues

RAWALPINDI, Punjab, India, February 2 (C.P.). — The leaves of the book of India were turned back, in a sense, yesterday to the page of the Indian Mutiny.

A Moslem teacher, living in a boarding-house, cooked a meal of beef in a village some 40 miles from here. Hindus and Sikhs, to whom the cow is sacred, protested, the teacher sought Moslem assistance, and before the wild riot which succeeded was over, a Sikh officer had been burned alive, and scores of persons had been injured.

PAVING PROGRAM FOR FIVE YEARS IN TWO COUNTIES

Was Laid Down in 1929 to Continue Until 1933.

THIS YEAR'S WORK.

Part of Bowmanville-Scugog Road Planned For This Year.

(Staff Correspondence)

COBOURG, Feb. 2—The five year county road paving program which the united counties of Northumberland and Durham planned in 1929 will likely be proceeded with this year although some of the members during last week's session of the council expressed the opinion that it should be suspended temporarily because of the present financial and business stringency.

Reeve Percy Stinson of Millbrook asked for information in committee Friday morning as to what permanent work would be done on roads this year. He did not wish to be in the position of going back to his ratepayers not knowing what paving was to de done, he said.

"I think the expenditure on roads this year should be held down to the minimum of maintaining the present efficiency of our roads," said Mr. Stinson. "I don't believe that this work should be turned over entirely to the special commission. I think the Roads and Bridges committee should have something to say about what projects are to be carried out."

Reeve Stinson paid a tribute to George Greer, county roads superintendent, declaring that the united counties owed Mr. Greer a great debt for fighting the cause of good roads.

Replying to Mr. Stinson's question, Mr. Greer said he had never tried to run the county road system except to make it as efficient as possible.

The Five Year Plan

"I can't give you a program for maintenance or construction," Mr. Greer continued. "The council decided on a paving program for five years at an estimated expenditure of $250,000 a year of which the counties' share would be $125,000 a year. It was agreed that the location of the roads to be paved and the mileage would be decided by the roads commission. According to this program no debentures for road work would be issued after the five years."

Mr. Greer stated that according to the schedule of the program it was intended to pave a section of the Bowmanville - Scugog road through the village of Burketon. This road is

(Turn to page 6, please.)

ESTEVAN TORY TAKES SEAT.

ESTEVAN, Sask., February 2 (C. P.). — David McNight, Conservative, is eligible to sit in the Provincial Legislature as a supporter of Premier J. T. Anderson, elected by a majority of 13 after a recount had been held. Following Estevan's by-election last December, the Conservative candidate applied to Judge E. R. Wylie far abrogation of recount proceedings On Saturday he requested that his application be withdrawn and Judge Wylie decided in his favor.

THREE NEW MEMBERS APPOINTED TO PENSIONS BOARD OF COUNTIES

Reeve Baker Says Twenty-two Pensions Granted at Norham Village.

J. A. VANCE IS SECRETARY.

COBOURG, Feb. 2.—The Old Age Pensions Board for Northumberland and Durham counties this year was appointed at Friday's session of the counties council as follows: J. F. B. Belford, ex.-M.P.P., Codrington; J. A. Vance, Millbrook; T. H. Knight, Bowmanville; James Smith of Haldimand township and George T. Hancock of Port Hope.

Mr. Vance has been secretary of the Board since it was instituted. Mr. Knight is also one of the original members. The three who have been replaced were C. H. Curtis of Warkworth, O. C. Pomeroy of Castleton and J. H. Davidson, this year's deputy-reeve of Cobourg.

The secretary's remuneration this year will be forty cents for each pension application which passes through his hands, in addition to the allowance of five dollars a day and mileage rate of ten cents which each member receives.

Reeve Stinson of Millbrook had proposed a salary of $250 for Mr. Vance, Reeve Stone of Campbellford suggested $200, and Reeve Rickard of Newcastle computed that the forty cent payment for each application should amount approximately to $200, if the number of applications did not materially decrease.

Deputy-reeve MacColl of Campbellford had anticipated the council's action by proposing a complete Board

(Turn to page 6, please.)

BRUTAL ROBBERS BEAT AGED MAN STEAL SAVINGS

Delhi Resident Struck Down When He Refuses to be Intimidated.

BOTH THUGS ARMED.

Provincial Police Given Fair Description Take Up Trail.

DELHI, Feb. 2.—Brutally attacked and beaten by two masked bandits who entered his home shortly before 7 o'clock Saturday night, Phillip Gibbs, aged 80, of Delhi, was robbed of $76, all the money he possessed. Gibbs is in hospital and is not yet out of danger.

Provincial Police, who are investigating the affair, were able to get a fair description of the men, who are thought to be residents of the community. Gibbs, a recluse, who lived near a lumber yard on the outskirts of the village, was preparing his supper, when the door opened and two masked men entered. Flourishing guns, they demanded his money.

"Stick them up," they ordered the aged man.

Gibbs refused. "You can't scare me with your guns," he told them.

This is the last he remembers.

Some time later he regained consciousness, to find himself lying on the floor of his home and bleeding profusely from a four-inch gash in the head and from less severe injuries. He does not know which of the men struck him down. He staggered to the home of a neighbor, Mrs. Edgar Wilson, who called Dr. E. W. Zumstein. The doctor took the victim to his office to dress his wounds, and later removed him to the Norfolk General Hospital at Simcoe.

Provincial Officers Shipley and Taggart began an immediate investigation, and found that the thugs had stolen $76 which had been hidden in clothing in the Gibbs house, but had overlooked silver in the clothes the man was wearing.

BENNETT VISITS MANY NOTABLES IN WASHINGTON

Sees President Hoover, Stimson and Secretaries of Commerce and Interior.

HEADS FOR NEW YORK.

Events of Moment Foreseen Though No Inkling of Discussions' Trend Given.

(By Kenneth S. Clark, C. P. Staff Correspondent).

WASHINGTON, D.C., Feb. 2. Canadian-American relations and problems confronting the two countries were the subject of informal discussion between Premier R. B. Bennett and official Washington during Mr. Bennett's two-and-a-half-day visit here. The Prime Minister, accompanied by W. D. Herridge, of Ottawa, left Washington yesterday New York bound.

While the major purpose of Mr Bennett's visit as he himself explained, was to look over the Canadian legation, which he has never seen, and to make the acquaintance as Minister for External Affairs, of Mr. Hume Wrong, a counsellor and Charge D'Affaires, and other members of the Legation staff. He also seized the opportunity to talk informally with President Hoover, Secretary of State Stimson and other officials about matters of moment to Canada and the United States.

Meets Many Gov't Officials

In addition to conferring with the President and the Secretary of State, Mr. Bennett met while here Secretary of Commerce Lamont, Secretary of the Interior Wilbur, Eugene Meyer, Chairman of the Board of the Federal Reserve, W. R. Castle, assistant Secretary of State, having oversight of Canadian-American relations, and several other personages of the United States Government.

No inkling of the conversation exchanges was allowed to escape but the fact that Prime Minister saw not only the President and the Secretary of State, but also the United States authorities of commerce, power and finances, suggests that discussion covered a wide territory and that events of moment may be in the air.

LABOR MAN IS DEFEATED

SYDNEY, Australia, Feb. 2. (CP)—A serious reverse for the Scullin Labor government was seen yesterday in the victory of the Nationalist (Opposition) party in the Parkes constituency by-election. The Nationalist candidate, Marr, captured the seat from Labor by a majority of 8,833 votes, notwithstanding the fact that Prime Minister J. H. Scullin took an active part in the campaign.

If you knew how men love COCONUT

YOU'D serve tempting, home-made, coconut desserts to them far more often. Restaurant chefs say that coconut dishes are prime favourites with men customers.

And they ought to know.

Try a delicious coconut cake or coconut pie made with Baker's Coconut. See what a difference its full flavour and freshness make in even the simplest coconut dishes.

Made in Canada

Three Styles:
BAKER'S SOUTHERN STYLE
BAKER'S PREMIUM SHRED
BY THE POUND

BAKER'S COCONUT

A2-91

FARMER INJURES HIS RIGHT FOOT

David Thompson Has His Toes Badly Cut By Ciricular Saw.

IN PLASTER CAST.

Cutting wood with a power saw on his farm in Otonabee last week, David Thompson suffered an accident to his right foot that will keep him in bed for several weeks. A piece of wood caught in the saw, and Mr. Thompson was endeavoring to kick it free, when it gave way suddenly. His foot was caught and his toes were severely lacerated.

At first it was feared that he might lose his toes, but that danger has been removed and he is now resting comfortable with the foot in a plaster cast.

THOMASBURG

(Examiner Correspondence)

Mr. Harry Blakely, of Kingston, attended the wedding of his sister, on Wednesday evening.

The Misses Ruby and Audrey Holbert attended the wedding of Miss Helen Blakely, held on Wednesday evening.

Miss Esther Innes, of Campbellford is spending a few days with her sister, Mrs. Ray Oliver.

Mr. Henry Mulvey, of Belleville, spent Wednesday afternoon in Thomasburg.

Mr. Melbourne Adams has been confined to his home during the past few days, owing to illnes.

A number of local men are helping Willard McTaggart and Leslie Emerson sawing wood at the Roblin Cheese Factory.

Mexico's new ban on hunting by tourists in the northern part of the country is expressly calculated to save from exteinction the "Lerendo," wild sheep and other species.

Every Ontario Pipe Smoker has a chance to win part of this . . . $250!

WOULDN'T a little extra money come in handy right now? It's so easy to enter this contest that every pipe smoker should try for the prizes shown below.

Simply write a letter describing your enjoyment upon smoking Turret pipe tobacco. One package will put you in the running.

We have done all we can to produce this new, better pipe tobacco in the popular priced field—tell us how you like it!

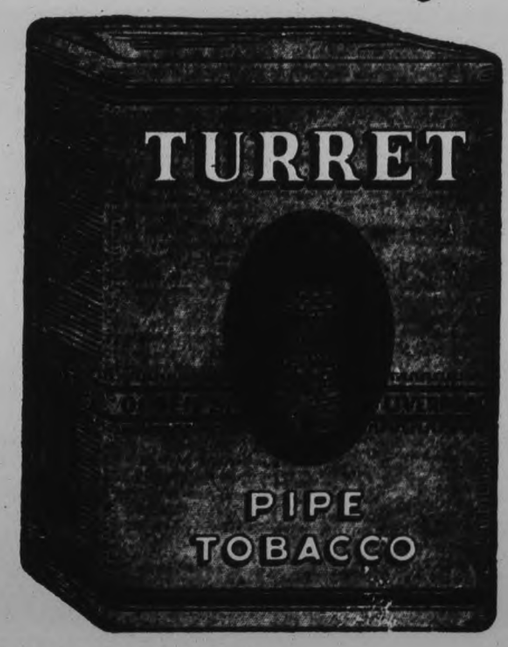

These Big Cash Prizes for The Best Letters!

1st PRIZE . . .	$50.00
2nd PRIZE . . .	$25.00
20 PRIZES *of* . .	$5.00
75 PRIZES *of* . .	$1.00

and 100 half-pound tins of Turret pipe tobacco

SIX SIMPLE CONTEST RULES

1. *The letter must be written on one side of the sheet only, and signed plainly with the writer's name and address.*
2. *All letters become the property of the Imperial Tobacco Co. of Canada, Limited.*
3. *All entries must be accompanied by a wrapper from a package of Turret pipe tobacco.*
4. *The Imperial Tobacco Company of Canada, Limited, will not enter into any correspondence whatsoever regarding any entry in this contest.*
5. *The decision of the judges will be final.*
6. *The Contest closes February 28th, 1931.*

[Employees of Imperial Tobacco Co. of Canada, Limited, excluded from this contest.]

Send all letters to—Turret Pipe Tobacco—P.O. Box 1314, Montreal

15c. package contains 2 poker hands
20c. package contains 3 poker hands
½-pound tins contain 12 poker hands

TURRET PIPE TOBACCO

JOB PRINTING

TO US Printing is more than just putting words into type. It is the creation of a work of art, be it a simple little announcement or an elaborate booklet. Hence we take all the pride of an artist in his craft, in each job: and that is the secret of the superlative quality of Examiner Printing.

PHONE 1600

The Peterborough Examiner Limited

PETERBOROUGH - CANADA

Neighborly Notes

Please Phone Items to 1600 or 1601

Mrs. J. H. Liddell, 164 Aylmer street, was in Port Hope to-day, attending the funeral of her sister, the late Mrs. Robt. Rankin, of Toronto.

The many friends of Master Raymond Clancy, 165 Charlotte street, will be pleased to learn that he is recovering from a severe attack of the grippe.

Messrs. J. and T. Pilling, Mr and Mrs. Roy Pilling, and Mr. and Mrs. Robt. Pilling, attended the funeral in Port Hope, to-day, of the late Mrs. Robert Rankin of Toronto.

Mr. and Mrs. H. C. Walker 774 George street, entertained the members of th Excelsior Class of George Street United Church on Friday evening, when a pleasant time was spent.

The boys of Mr. Leo Copp's class of George Street United Church held a "jolly" theatre and skating party on Friday evening, being entertained afterwards at the home of Norman Watts. The evening was pleasantly spent in playing cards followed by a delicious luncheon served by the Misses M. Breckenridge and F. Booth and Mesdames A. Booth and H. W. Watts. Among those present were Leo Copp, Eddie Dunn, Garnet Dannard, Kenneth Miller, John Purdy, Cecil Wasson, Claire Northey and Howard Meyer.

Mrs. M. Pilling 222 Wolfe street, attended the funeral in Port Hope, to-day, of her sister, the late Mrs. Robt. Rankin, of Toronto.

A very charming tea was held on Friday afternoon and evening at the home of Mrs. J. E. J. Millyard, George Street United Church parsonage, under the auspices of the W.M.S. of the Church. The guests were received by the hostess assisted by Mrs. W. E. Coon, president of the Society. The rooms were lovely with brightly glowing grate fires and softly shaded floor lamps and a profusion of spring flowers. Mrs. A. I. Brown and Mrs. W. Knox ushered the guests to the tea room where the table was very attractive with an Oriental lace cloth, silver basket of blue narcissus and yellow daffodils on a reflector with tall yellow tapers in silver candle holders. In the afternoon tea was poured by Mrs. E. E. Harvey and Mrs. R. Bamford and in the evening Mrs. B. Priestley and Mrs. J. Long. Tea room assistants in the afternoon were Mrs. A. Spencer, Mrs. B. M. Frederick, Mrs. E. Walton, Mrs. S. Kingdon, Mrs Richard Parnell and in the evening Mrs. E. A. Stinson, Mrs. R. Purdy, and Mrs. M. L. Latimer. Mrs. J. E. Middleton had charge of the program which consisted of solos by Mrs. T. E. Curvin and Miss Jean Padget; duet, Mrs. J. B. Nelson and Miss Pearl Carruthers and Mr. and Mrs. Edwin Rowe; piano solos Miss Ruth Millyard and Miss Olive Rowe. Mrs. D. Howat acted as accompanist during the afternoon and Miss Aima Blanchard in the evening. Mrs. E. G. Wellwood was in charge of the table of homemade cooking. Miss E. McCamus made an efficient treasurer and Mrs. S. R. Armstrong was general convenor of arrangements.

The many friends of Master Edward Wheeler, 29 Brown street, will be pleased to learn that he has returned home from the Sick Children's Hospital, Toronto, where he underwent an operation, recently.

Dr. N. D. and Mrs. Buchanan left yesterday for a trip to the Old Country.

The many friends of Mr. F. Chase, King street, will regret to learn that he is in St. Joseph's Hospital, where he underwent an operation for appendicitis on Friday.

Norham Ladies' Aid Holds Monthly Meet

NORHAM, Feb. 3. (Examiner Correspondence.)—The monthly meeting of the Ladies' Aid of the Norham United Church, was held at the home of Mrs. Douglas Turney, on Thursday afternoon. The president, Mrs. Gummer, presided. The devotional period was led by Mrs. David Evans. The minutes of the previous meeting was read, followed by the roll call. The visiting committee gave its report.

A social evening to be held on Friday February 13, was planned for.

The program committee for the social is as follows: Mrs. Windover, Mrs. Isaac, Mrs. David Evans and Mrs. H. Wilson. The refreshment committee was, Mrs. Gummer, Mrs. C. Brenton and Mrs. Diamond.

At the close of the business, Mrs. Diamond and Mrs. D. Evans had charge of the following program.

Piano duet, Mrs. B. Isaac and Mrs. Douglas Knight; solo, Mrs. Richard Knight, piano duet, Mrs. Harry Wilson and Miss Edna Evans.

All present took part in solving a very interesting soap contest. The prizes which were won by Mrs. Oscar Laver and Mrs. Peterson were very appropriately, bears made of soap.

Lunch was served. There were twenty-eight ladies present.

Knocked from a platform in the shaft of a mine at Doncaster, England, Fred Durham grasped a guide rope and slid 450 feet to the bottom, landing almost unhurt.

ASK for WANT AD DEPT CALL 1600

FASHION SERVICE

Here's a fascinating little outfit for the little darlings of pre school or kindergarten age.

It is easily laundered, which means so much to the busy mother.

It's a simple one-piece affair without frills or plaits to be ironed in place. The pin tucks at the front and at the center back provide a nice fulness to the skirt. The patch pockets are useful and decorative.

Bloomers accompany this smart conservative dress.

Style No. 2780 may be had in sizes 2, 4 and 6 years.

The 4-year size requires 2¾ yards of 35-inch material with ¼ yard of 32-inch contrasting.

It's so utterly simple to make it!

Linen, cotton broadcloth prints gingham checks, dotted pique, pastel batiste and dimities are sturdy fabrics to select.

Our large Fashion Book shows how to dress up to the minute at very little expense. It contains most attractive Paris designs for adults and children embroidery, etc.

Be sure to fill in the size of the pattern. Send stamps or coin (coin preferred).

Price of book 15 cents or 10c when ordered with a pattern.

Price of pattern, 15 cents.

The Examiner:

Please order for me.—

Pattern Number.....

Size .....

My Name.....

Address .....

.....

I enclose 15c in payment.

Allow five days for return

That Body of Yours

By James W. Barton, M.D.

PAINFUL FEET MOSTLY DUE TO RHEUMATISM

It is unfortunate that so many people, just as soon as their feet become painful, think that they have fallen arches and immediately go to the drug store and purchase a pair of arch supports. Nor can they be blamed for trying to get relief, because as a matter of fact, the feet are about as necessary in earning a living as is the head.

Arch supports are the very last resort, and should only be used when your arches are down and so rigid that they cannot be helped by temporary supports or excerise.

What causes painful feet?

Drs. R. E. Humphries and G. H. Taylor of the New Jersey Orthopedic Dispensary have been studying foot conditions for a number of years, and have recently given the results found in 1000 cases.

The most common cause of painful feet is arthritis or rheumatism as it was formerly called, which is an inflammation of the joints between the various bones of the feet. Of the 1000 cases 766 had arthritis and 592 of these had pains in other joints also. 340 patients had stomach and intestinal trouble.

What does this mean?

That every patient with painful feet should have a thorough examination of the entire body before any supports or real orthopedic treatment is given.

Just as infected teeth and tonsils, and the poisons that go down to the large intestine from these points, can cause arthritis or inflammation of a knee, elbow, shoulder or hip, so also, can they cause this condition in the feet. In fact what is called colonic irrigation, is simply the washing out of the large intestine and this form of treatment is proving most effective in arthritis in any part of the body.

As you can't get about properly without support of the feet, the use of adhesive tape, one inch in width can be used to strap up the arches while you are undergoing treatment of the arthritis. About three strips of adhesive are used, each very slightly overlapping the other from a point just below, and a little in front of, outer ankle bone, then brought under the foot (the arch) to inner side, then up and fastened to outer side of the leg about 6 or 8 inches above the outer ankle bone. These can be changed every five or six days until the arthritis is cleared up.

As mentioned above, if your arches are right down and rigid—not pliable—then it is time to get arch supports that suit your particular feet.

Just Between Us Women

A daily chat with Examiner neighbors conducted by Anne Wilcox

Judging by the number of orders being received for patterns, Peterborough citizens must be very busily engaged in sewing.

No doubt many of you are doing your spring sewing and it is indeed a good time to get it done because later on, one must get the housecleaning done.

I wonder how many of you are using organdy for trimming on your frocks?

This is really a summer material but it has appeared earlier in the season than usual, appearing as a mid-season material.

The combination of the textile with heavier goods supplies a suitability that does not exist when the sheer material is used alone.

Organdy may be secured in different shades but the preferred tone is what we may term ivory-color, or which was once termed ecru.

However it is the matching of the organdy with the textile in combination that is notable. As has been shown, it would be lace-color, and gold lace especially, is exquisitely in unison with the vogue.

Or perhaps you are using this sheer material in making bags. One of the specially attractive accessories of organdy combines with cloth of gold and gold lace is found in bags.

An attractive way to combine organdy and cloth of gold with lace is to have a band of the gold textile extending entirely around the middle of the bag. The gold lace is positioned with the straight edge at the bottom of the bag and again at the top close to the frame or the place where the gathering-string hem comes.

This causes the ornamental irregular edge of the lace to extend toward the band of the cloth of gold. Do not line the bag, let it remain sheer.

THE RHYMING OPTIMIST

By Alice Michaelis

HER LIFE.

When one life glows with fair divine
It is a candle on a shrine.
And all who pass the holy place
Gain something of its love and grace.
Its light is clear and who can say
How far the valiant beams may stray?

Who knows how many there may be,
By chance, this matchless gleam to see?
And who in all the world can tell
What depths of dark it may dispel
As, falling where joy's forces wane,
It brings the ray of hope again

This is her life, so brave, so bright,
A candle that defies the night,
And flings its questing beams afar.
A candle that outshines a star!

A BEDTIME STORY

by Howard R. Garis

UNCLE WIGGILY'S HOT CARROT.

Once upon a time, when Uncle Wiggily was all alone in his hollow stump bungalow, a knock sounded at the kitchen door.

"I had better be careful about opening the door," said Uncle Wiggily to himself. "This may be a trick of the Bad Chaps to catch me. I wish Nurse Jane were at home, or even my wife. They could help me in case the Fox or Bob Cat tries to break in."

"Rat-a-tat-tat!" sounded on the kitchen door again.

"Dear me!" exclaimed the rabbit gentleman. "This is getting serious. But maybe, after all, it is only Baby Bunty, or one of my rabbit children, coming home from school a bit early. I'll ask who it is, though, before I open the door."

So Uncle Wiggily asked:

"Who is there? Who is knocking?"

"I am!" a voice answered, and Uncle Wiggily was very glad when he heard the grunting voice of Mr. Twistytail, his fat pig friend.

"Oh, Twisty! Excuse me! I didn't know it was you," said Uncle Wiggily as he quickly opened the door. "Why, what is the matter?" asked Mr. Longears as he saw how serious Mr. Twistytail looked. "Is your wife ill"? asked Uncle Wiggily.

"No, thank goodness, it isn't quite as bad as that," the pig gentleman grunted. "But your friend, Mr. Whitewash, the polar bear, has a very bad cold, and Dr. Possum says the only thing that will cure him is a hot carrot."

"Yes, a hot carrot is very good for colds," said Uncle Wiggily. "I have tried it many times. But how did Mr. Whitewash catch cold?"

"You know how it is!" grunted the pig gentleman. "Living, as he does, in an ice cave, it's a wonder to me that Whitewash hasn't always a cold. But he has a bad one this time."

"Then we must take him a hot carrot," said the rabbit. "I am glad you came to me."

"Yes," went on Mr. Twistytail. "I knew if anybody would have a hot carrot it would be you, my rabbit friend."

"I haven't exactly a hot carrot this moment," spoke Mr. Longears. "But it will not take me long to boil one. I'll hop down cellar after it while you put on the stove a kettle of water to boil. We'll soon cure the cold of that jolly old Polar Bear. But I think he should do something about living in that ice cave."

Hot carrot is very good for colds

So do I," said the pig. "If it were lined with red flannel for the winter I think it would be a good thing."

"Or fur or something like that," agreed Uncle Wiggily as he slid down the cellar stairs to get a carrot from the bin.

Meanwhile, Mr. Twistytail, grunting and puffing because he was so fat, had put the water on to boil and soon the big, yellow carrot was cooking on the stove. Now and again Uncle Wiggily stuck a fork in the boiling vegetable to see if it were cooked enough.

At last the rabbit said:

"The carrot is good and hot. We must quickly take it to Mr. Whitewash before it gets cool."

"But how are we going to carry it?" asked the pig. "It is so hot it will burn our paws even if we wear thick gloves."

"I'll put the carrot in a big glass jar, like a bottle," said Uncle Wiggily. "Here is a glass jar Nurse Jane used for canned peaches. The peaches are all eaten, the jar is empty and it will nicely hold the hot carrot so it will not burn us as we take it to Mr. Whitewash."

"Fine and dandy!" chuckled the fat pig. Soon, with the hot carrot in the glass jar, he and Uncle Wiggily started over the fields and through the woods to the ice cave of Mr. Whitewash, the Polar Bear. Uncle Wiggily was carrying the jar with the hot carrot in, and even though he had on fur gloves, Mr. Twistytail noticed that Uncle Wiggily kept changing the carrot jar from one paw to the other.

"What's the matter?" asked the pig.

"This carrot is so hot, even through the glass jar, that it burns my paws if I hold it in one too long," answered the rabbit. "I have to keep changing paws all the while."

"Let me have a go at it," grunted the pig. He took the hot carrot jar in one of his paws but quickly changed it to the other, for the boiled, yellow vegetable seemed to be getting hotter all the while.

"Wow! I can't stand this!" grunted the pig. "It's to hot even with changing paws. What are we going to do? How are we going to get this hot carrot to Mr. Whitewash to cure his cold?"

'Hum! Let me think," answered Mr. Longears. So he began to think while Mr. Twistytail tossed the hot carrot jar from one paw to the other. Then, all of a sudden - but dear me! I can't finish this story now.

(Copyright, 1931, by Howard R. Garis.)

BURDOCK BLOOD BITTERS

Dizzy Headaches and Fainting Spells

Mrs. Lloyd Babcock, Hartington, Ont., writes:—"Some time ago I was all run down in health. I had dizzy headaches, and suffered a great deal with fainting spells. I was advised to try Burdock Blood Bitters and after taking two bottles I felt like a new person.

"My husband was troubled with indigestion, after meals, and could get nothing to do him any good until he took B.B.B."

Manufactured for the past 54 years, only by The T. Milburn Co., Ltd., Toronto, Ont.

Elaine And Her Ideas From Paris

EUCHRE PARTY AT STIRLING MUCH ENJOYED

Successful Social Affair Held Under Auspices of L.O.B.A., No. 655.

RE-ORGANIZATION MEETING

Annual Congregational Meeting Held for St. Paul's Church —Reports Read.

STERLING, Feb. 2. (Examiner Correspondence.)—The L.O.B.A. No. 655 held a splendid Euchre party in the Orange Hall on Tuesday evening. There were eleven tables of euchre and one of Crokinole.

Euchre prize winners:

Ladies 1st, Mrs. A. Langwell, ladies 2nd, Mrs. R. H. Williams, Consolation Laura Kingston; Gentlemen, 1st, R. H. Williams; gentlemen, 2nd, W. R. Cooke; Consolation, G. H. Leury; Crokinole, Simeon Robb.

A short musical program by Rosebush orchestra was given interspersed with addresses and two contests followed. Lunch was served to 60 guests.

STIRLING CHURCHES

At St. Paul's United Church the Ladies Union is re-organizing under the name of "The Women's Association of United Church.

The following officers were appointed: President, Mrs. Carleton Wright; 1st Vice-president, Mrs. Chas Watt; 2nd, Vice-president, Mrs. D. McMullen; 3rd Vice-president, Mrs. Hawkins; Secretary Mrs. F. McKee; Treasurer, Mrs. E. Bailey.

The regular meeting will be held the first Thursday of each month. Interesting programs are planned.

CHURCH MEETING

St. Paul's Church annual congregational meeting was held on Thursday evening, January 22. Mrs. C. Macklin was chosen Secretary of the meeting. After singing and prayer, Rev. E. Rowland thanked all present for their co-operation during the year.

The sum of $2,193.00 had been raised during the year. The Y.P.S. gave $300 to Missions.

C. Macklin and E. Munroe were chosen elders. Mr. Clarke, G. Heasman and H. C. Martin were made stewards. G. Luery was also added.

Mrs. F. Jeffrey sang a solo. Lunch was served and a social hour enjoyed.

Y.P.S.

An unusually large attendance was shown on Monday evening in the basement of St. Paul's Church.

Rev. E. W. Rowland gave a humorous Scotch reading. Annie and Mildred Elliott gave a duet—Old Virginia Moon.

An address was given by Morgan Rowland on the life of Lloyd George.

An instrumental duet was given by Grace Pulgon and Mrs. E. W. Rowland.

A contest was put on by Mrs. Jas. Balmforth.

A.Y.P.A.

On Monday evening this organization met in the vestry, the program being in charge of the Missionary Group.

Hazel Danford gave a paper on "perils of the Sea," Arthur Gould gave "Flashes from the Living Message." A missionary paper was read by Marie Heath. Sybil Wise described the work of "The Snow Drop Band in England. A contest was put on by Mrs. Danford.

Miss K. Harkners of the High School staff has been unable to attend her duties this week through illness.

Mr. and Mrs. Fred Masters of Havelock visited Mr. and Mrs. Walter Jeffrey, two days last week.

Mrs. John Longwell of Foxboro, is visiting Mr. and Mrs. Will Drewry.

Mr. and Mrs. D. Burkitt, are visiting their daughter in Sault Ste. Marie.

Ella Kingston, Helen Haggerty, Lorne and Wm. Thorndyke of Whitby visited Geo. Kingston, on Sunday.

Chas. Allen has been spending a few days in Madoc. Ruth Gibson spent the week-end with Mr and Mrs. Geo. Gibson, of Rylstone.

Clarence Rollins of Stirling spent the week-end in Ivanhoe.

RED CROSS AIDS IN CITY'S RELIEF

Clothing is Being Sent at Once to the Central Relief Organization.

ORGANIZER VISITS CITY

N. R. Vinton, Field Organizer of the Ontario Division of the Canadian Red Cross Society was in Peterborough last week calling on local Red Cross officers and other prominent citizens at present interested in the solution of the relief problem. Mr Vinton was the bearer of good news particularly to the new Council of the Central Relief Association. It had not been generally known in Peterborough that the Red Cross is at this time prepared to issue to any municipality in need, blankets, palliasse and bolsters which may be used by the municipality in setting up a temporary hotel to take care of homeless men for a night or so who otherwise would be hard put to find shelter from the cold.

James Dutton, James Abraham of the Legion and A. Metheral were most interested in Mr. Vinton's offer, immediately availing themselves of the co-operation so splendidly given by the Red Cross.

Mr. Vinton also interviewed R. M. Glover and called at the Mayor's office in order to pay his respects. Mayor Denne was unfortunately out but a letter stating Mr. Vinton's mission will go forward to him.

Additional clothing consisting of denim trousers is going forward at once to the Central Clothing Bureau and close co-operation between Red Cross and existing Relief Organization has been assured by Mr. Vinton.

A Siamese brass idol was sold in London recently for $225.

Chest Colds

Rub well over throat and chest

VICKS VAPORUB

REV. D. B. ROGERS SHOWS SLIDES OF PASSION PLAY

Secretary of General Board of Religious Education Preaches in St. John's.

OBERAMMERGAU PLAYS.

Some simple little occurrence or object may serve to awaken a person from the dark of sin or slothfulness, declared Rev. D. B. Rogers, Editorial Secretary of the General Board of Religious Education, Toronto, in a sermon delivered before the congregation of St. John's Anglican Church last evening. Following the evening service, Mr. Rogers gave an illustrated lecture on the Oberammergau Passion Play which he visited last summer.

The preacher chose for his text the words, "The cock crew," which came from Luke 22:60.

"What we are interprets what we see and hear and read. For example when the bells ring for service in the morning, some will be annoyed at having been awakened from sleep, while others recognize it as a call of God to a service of praise and worship, according to the persons' attitude towards religion."

"And this same thing is true in most of our experiences. It was true in Peter's incident. Peter and John were following Jesus after his betrayal by Judas, when the Master told Peter that before the cock crew twice he would deny him thrice, but the disciple declared that he would accompany Jesus even to death. After the long walk, Peter went into where there was a fire at which he could warm himself, and it was at this point that he denied his association with his Master. When the latter was being led along the passageway of the open court, he looked down at Peter, and just then the cock crew. The disciple went out and wept bitterly.

"Peter's penitence was immediate, as his was only a momentary denial, he was really devoted to Jesus, but his devotion wavered at this point. The crowning of the cock served to bring him back to his senses. Similarly with us just a little incident brings us back from the shadow of darkness. It may be that seeing the happy children around a Christmas tree may remind a man of younger days, and thus bring him to the light again. Ir it may be that some strain of music drifts into a person's soul, and changes it.

"The people of Jerusalem heard the cock every morning, but to no other did it mean the same as to Peter. To some it might have signified the time to rise for the day's work. But is called Peter to repentence, so that a new day broke in his life, a new brightness—the darkness and shame of the denial were put away.

"We can appreciate the disciple better if we compare him with Judas, who in cold stoicism was able to betray his Master for money. When Judas went out the night was dark—dark as the soul of Judas. When Peter realized his fault, it was morning, and his soul brightened with the rising sun. Judas hanged himself, but Peter at the Lake with the risen Lord assured the Master by a three-fold vow that he loved him—he was sure then.

"Now as we enter the shadow of Lent and progress towards the darkness of death, let the crowing of the cock mean the same to us, may it brighten our soils, taking us for Christ's, and thereby bringing to him honor and glory."

After the service, the congregation adjourned to the Parish Hall where Rev. Rogers showed several slides which he took of the Oberammergau Passion Play in 1930. The origin of the play finds itself in the dim past. A plague was raging in the country at the time, but so far the village was free from any traces of the disease. However, an outsider brought it in, and the plague started its devastation of the townsmen. The villagers met in the Church, and prayed to God to take the scourge away, and made him a certain promise if he did. The plague did cease, and the presentation of the Passion Play came as a result.

Oberammergau is a town of 2,000 inhabitants, nestling at the foot of lofty Bavarian mountains. Its Church and Theatre are noticeable in the bird's eye views and airplane photos of the town.

The Play is presented every 10 years, and lasts from May until August. The performances are given twice a week, except during the middle two weeks when three showings are made. About five thousand people attend every performance which lasts from 8.30 to 11.30 a.m., and 2.00 to 5.00 p.m.

Pictures were shown of the members of the cast, both in ordinary life, and in their roles. Choruses, tableaux and the parts of the play itself were portrayed. The scenes of the play follow the New Testament; they commence with a street scene; then come the scenes of Jesus in the Temple casting out the changers, of the Sanadrin council, of the woman annointing Jesus' feet, the supper at Simon's house, the journey to Jerusalem when the disciples were arguing as to who should be the greatest, the obtaining of the upper room, the Last Supper, Judas bargaining with the priests, Jesus washing the disciples' feet, a marvellous scene in which Judas counted the silver pieces, which he had received, in a very avaricious manner, the agony on the Mount of Olives, the betrayal, the trials and maltreatings of Jesus, the Way of the Cross, and the great Crucifixion.

These slides of Rev. D. B. Rogers were both interesting and educational, and they have inspired many with the desire to journey to Oberammergau in 1940 when the next Passion Play, the preparations for which are already under way, is to take place.

An anonymous donor recently sent the Royal National Lifeboat Institution of Britain a box marked "One year's halfpennies," and containing 392 halfpennies, equivalent to about $3.89.

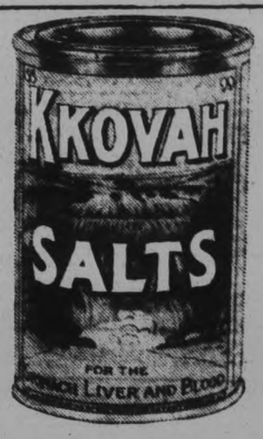

Invest 20c in Good Health

Try a dose of Kkovah Salts every morning and see how well it works in keeping your system in order. It literally pops you up — makes you fit and keeps you fit. Sold by nearly all druggists and grocers.

Omemee

Mr. H. Hill, accompanied by his mother, Mrs. A. Hill motored to Peterborough on Wednesday.

Mr. S. Wilson, of Fairmount, was a visitor to the village on Tuesday.

Mrs. E. M. McPherson, King Street, was a visitor to Lindsay on Thursday.

Mrs. E. Best was in Lindsay, on Thursday.

Mrs. M. D. Earle and daughter, Ethel May, were visitors to Toronto Monday and was accompanied home by Mrs. Earle's mother Mrs. Burns, of Chicago, who will make an extended visit.

Mrs. I. Fee was a business visitor to Peterborough Tuesday.

Mrs. J. J. Nicholls, was in Lindsay on Tuesday.

Mr. Cathcart, of Millbrook, was a business visitor in town on Tuesday.

Miss Irene Clemett spent Tuesday in Peterborough.

Messrs. H. Bent and J. Bent attented the stock sale in Lindsay on Wednesday.

Mrs. George Newman was a business visitor to Peterborough Tuesday.

Mr. J. Devell, of Lindsay, was in town Tuesday on business.

Mrs. H. Parker, of Bests was in town on Tuesday.

Mr. Constable, of the McColl, Frontenac Oil Company, was in town on Wednesday.

Mr. H. Bradley was in Lindsay Wednesday on business.

Mr. P. J. Adams was in Lindsay, Wednesday.

Mr. and Mrs. G. Griffin left Wednesday to visit friends in Newtonville.

Reeves Magee and Endicott are attending County Council in Lindsay this week.

The students of the High School are busy preparing for their entertainment to be given on February 6 in Coronation Hall.

Twenty-five of the young people of Trinity Church motored to Lindsay Friday evening when the cast 'The Attorney for the Defence' was given in Queen Street United Church Sunday school rooms. The play was well given and met with much applause. The choruses by the girls, given between acts added much to the program. At the close of the play, refreshments were served by the young people of Queen Street Church.

Mrs. Chas. Ivory, King Street, was calling on friends in Lindsay Thursday.

Mr. McKenzie was a business visitor to Lindsay Thursday.

Mrs. H. Lamb was in Lindsay Thursday, and was the guest of Mrs. L. A. Mahood.

THE MODERN MAN BURNS HIMSELF UP.

Excepting trained athletes, we moderns are puny creatures compared with our forefathers. Even athletes soon burn out eating acid-forming foods, the great cause of modern physical inferiority. From 32 to 50 Dr. Jackson was one of the unfit. At 50 Dr. Osler gave him four months to live, dying from acid-forming foods. He then invented alkali-forming Roman Meal. Before that he had lived on the ground floor, unable to climb stairs. Four years afterwards he climbed the fifty storeys in Washington's Monument, up and down, solely due to the alkalinizing properties in Roman Meal. In September, 1928, when seventy, he ran five miles in forty-five minutes—was not even winded—again due to Roman Meal. Write for free booklet, "HOW TO KEEP WELL," and other literature, also sample of Roman Meal and Kofy-sub, the new alkaline beverage, to ROBT. G. JACKSON, M.D., 562 Vine Ave., Toronto 9, Ont.

Favorite Recipe

HEALTH BREAD PATTIES.

(Contributed by Beatrice.)

Cut slices of any left-over loaf one and one-half, to two inches thick. Take a round cutter and cut a circle, then with a sharp knife remove a cone of the bread from one side of the slice. Toast both the cone and the slice, and fill with creamed chicken, fish, or any filling desired, placing the toasted cone on the top. These are nice for a breakfast dish, filled with an egg, and with slices of bacon around—bake the egg in the oven in its bread "holder."

Bladder Weakness

If Getting Up Nights, Backache, frequent day calls, Leg Pains, Nervousness, Rheumatism, Acidity, Burning, Smarting, Bladder Irritation, or Kidney Weakness makes you feel tired, depressed and discouraged, try the Cystex Test. Works fast, starts circulating thru the system in 15 minutes. Praised by thousands. Don't give up. Try Cystex (pronounced Siss-tex) today, under the Iron-Clad Guarantee. Must quickly stop these conditions, improve restful sleep and energy, or money back. Only 75c at all drug stores.

The Examiner

The Examiner is a member of the Audit Bureau of Circulation

The Daily Examiner, published every lawful evening by The Peterborough Examiner Limited. Office: 419 George Street $6.00 per year delivered in City; out-of-town subscribers by mail $4.50 a year.

U.S REPRESENTATIVES.

Special U.S Representatives—W. B. Stockwell, 629 People's Gas Building Chicago Ill.

New York—Chas. P. Miller 225 Fifth Avenue.

Advertising Rates on Application

E. M. GLOVER, Managing Director.

PHONES—Editorial 1601; Business Office, 1600. Private Branch Exchange to all Departments.

MONDAY, FEBRUARY 2, 1931

EXTENDING THE ALLOWANCES.

On the same day that the Peterborough County Council passed a resolution in opposition to the suggestion that the mothers' allowance benefits be extended to include widows with one child, the York County Council was urging that this change in the act should be put into force.

There is a wide difference of opinion throughout the Province on this point.

It is argued by those who favor the one-child widow being granted assistance under the Mothers' Allowance Act that such women often have as hard a task in finding work and a home for their children as do the mothers of two or more children, and that they are equally entitled to share in the benefits.

On the other hand, it is claimed that many young widows are enabled to return to the former homes and are taken care of by their parents, making assistance unnecessary in their case, and again, that a widening out of the mothers' allowance legislation such as has been urged by labor organizations and other societies and individuals would very materially increase the cost of the scheme and prove too heavy a burden upon the Province and upon the municipalities.

In view of the announcement of a provincial deficit, it can be put down as decided that there will be no change in the act during the coming session at least.

PAYING THE BILLS.

Judge O'Connell and Judge Lee, who presided over recounts arising out of the recent municipal elections, have decided that the unsuccessful candidates who applied for a recount and failed to change the results must pay the cost of the proceedings.

There will be little fault found in that ruling, which is one that municipal politicians everywhere might do well to note and remember as a precedent to guide future actions.

It seems only reasonable that the individual who has occasioned the expense of an unsuccessful recount should be called upon to foot the bill, and the attempt of several Toronto newspapers to saddle the municipality with the cost of the McBride recount because it disclosed certain irregularities on the part of deputy returning officers and poll clerks was doomed to failure.

If the decision of the judges had been otherwise and the expense of the recount had been saddled upon the city of Toronto, a whole flock of applications for similar proceedings from unsuccessful candidates might be expected to follow every municipal election in which the result was close.

The common-sense principle has been followed, however that the man who starts legal action and fails must be prepared to pay the shot.

PROTECTION AGAINST DIPHTHERIA.

In view of Peterborough's successful experience in protecting children from diphtheria, it is rather surprising to find that the capital city of Canada has only just reached the point where an educational campaign is being launched to teach the public the value of immunization against the once dreaded disease.

The Ottawa Board of Control has approved a request from the Board of Health for a grant of $5,000 with which the health authorities propose to bring before the people of Ottawa the effectiveness of immunization, and the record of cities which have used this method and thereby cut down the annual number of diphtheria cases to a minimum.

Immunization has been employed here for a number of years, and Peterborough citizens will undoubtedly hear with astonishment that the capital up to the present has done nothing to protect itself against a disease which experience has taught local people can be effectively controlled and almost eliminated.

Some thousands of young children have been inoculated—that word is used in want of a better—against diphtheria, and so far as The Examiner has been able to learn, there is not one case yet recorded of a child who had been thus immunized afterwards contracting the disease.

That is the best possible proof of the efficacy of the method, and as other centres which have adopted the same results, Ottawa should have no difficulty in arriving at a decision that immunization should be generally adopted in the capital city.

MEANS MUCH TO PETERBOROUGH.

The decision of the finance committee of the City Council to renew its invitation to the Ontario Plowmen's Association to hold its annual international plowing matches and power farming machinery demonstration here next autumn and to back up the invitation by the offer of a $1,000 grant and a banquet is good business.

Many thousands of people can be counted upon to attend this famous event which last year brought together 437 of Canada's most skilful exponents of the art of plowing.

The advantage of having Peterborough chosen as the locale for such an outstanding competition need not be elaborated; the presence of some 75,000 or 80,000 visitors during the week would mean a great deal financially to the whole community, and the benefits therefrom are surely ample justification for the expenditure authorised by the finance committee.

J. J. Duffus, whose interest in the Ontario Plowmen's Association has long been recognized, deserves general thanks for the efforts he is making to have Peterborough chosen for this year's matches; if he succeeds he will have brought to this city a most interesting event that will prove of decided benefit to this district, and the civic authorities are justified in giving him all the support they possibly can.

WHAT DID THE EXPERTS KNOW—IF ANYTHING?

Labor, published at Washington, propounds the above question, proceeds to answer it in an interesting way.

A Boston lawyer, it appears, has collected bulletins of the Harvard Economic Society, dealing with the market and industrial conditions. The record shows that they have been almost 100 per cent. wrong.

The Boston lawyer quotes chapter and verse.

On October 5, 1929, the society announced: "We believe this week's liquidation will not inaugurate a period of prolonged decline." The date is important. It was just a few weeks before the most disastrous crash in history, yet these great economists, the highly-paid intellectuals of the richest university in the world, knew about as much as the woolliest and most amateur speculator.

On November 30, 1929, the economists said: "A depression like 1920 or 1921 is clearly out of the question. We face a recession which will terminate in the spring."

Conditions in the spring were infinitely worse than in November.

On January 8, 1930: "The most acute stage of the recession is probably over."

The number of United States unemployed doubled since that date.

March 1, 1930: "Manufacturing is generally on the road to recovery."

Never did a group of eminent prophets make a poorer guess.

The Harvard Economic Society issued other bulletins, all of them equally wrong. They were certainly just as wrong as any of the rest of us.

Many of us stand in awe of these learned economists, with their pretensions of superior knowledge, just as we stand in awe of so-called experts in most lines. How much do they actually know?

When in August, 1914, the Great War began, world-famous economists assured us that it couldn't last three months. Lack of credit would stop it. It went on for four years, and when it did stop, it wasn't a question of credit.

Truly, like this Boston lawyer, we're skeptical about these experts and economists. And what adds to our skepticism is a scrap-book containing the dogmatic statements and prophecies of some of our own great minds regarding what was going to happen to Canada, in matters of trade, finance and immigration, immediately after the war.—Ottawa Journal.

RESPECT FOR THE LAW.

The Detroit Free Press comments on the case of the Josephine K., a rum-running vessel of Canadian register, during the capture of which a coastguard vessel of the United States fired shots that killed Captain Cluett. In part the Detroit paper says:

"Across the border in Canada it will be easy for those who have no respect for our laws to incite popular resentment over the death of a Canadian skipper at the hands of American enforcement officers. The fact that he was engaged in the dirty business of running liquor into this country, with his eyes wide open to the penalty he invited, will not be emphasized. All that the considerable element of his countrymen, which is sympathetic to the traffic he carried on, will stress is that a Canadian citizen has been killed by a Yankee shot. The effect of this on the spirit of our relations with our neighbors in the Dominion will be depressing."

The Free Press should have thought seriously before it wrote that. To begin with we are quite certain there are very few people in Canada who have no respect for the laws of United States or any other nation. We come from a race of people where respect and regard for law is born and bred. The Free Press should also remember that the Government of this country had so much regard, not only for the laws of United States, but for the desires of that country, that it went to the limit of refusing to grant clearance papers to any vessel carrying liquor from Canada to United States, a kindly gesture which is costing this country about $15,000,000 per year.

The Free Press, situated as it is on the border, ought to know that there is no sentiment here which favors the bootlegger and the rum-runner. These people are regarded as being outside the law entirely, and our own officers are busy all the time searching them out and bringing them to justice. The Detroit paper might also be interested in knowing that when a prosecution is started here there is no interference from political sources. It is not of any use or purpose to go and "see" certain influential individuals who have entrance to the back door of the rooms where justice is measured out. These influential individuals who can head off prosecution do not exist in this country, and therein lies the difference between our love of justice and the sort of thing which is handed out in many of the courts of United States.

* * * *

It is also a fact, if our memory serves us right, that in the city where the Free Press is published there were many arrests made a few months ago of preventive officers who had been taking money from the liquor ring while on the payroll of their country. If there were a widespread, deep-seated and well-rooted love of justice in the bailiwick of the Free Press such a thing could not come to pass.

There is no sentiment in this country that is going to rush to the defence of the Josephine K. Of that we are quite certain. There is only one point which people here wish to have satisfactorily answered, and it is this: Was it necessary to use guns to overhaul that craft? Was it necessary to kill Captain Cluett in order to seize the vessel? That point, we imagine, will be established in due course, and until it is there is no chance of intelligently answering the above questions.

We do not imagine that the relationships between United States and Canada will be affected by such an article as the Free Press has printed, in which it is plainly intimated that there is a considerable portion of the people of this country who have no regard for the laws of United States.

The plain truth is that there is respect for law in this country—there is even something approaching a love for it, and the Detroit Free Press would be singularly fortunate were it able to make a similar claim for its own district and then proceed to substantiate that claim by police and political history of recent years. —Stratford Beacon-Herald.

EDITORIAL NOTES AND COMMENT.

It would begin to look as if the people who used to call the Ontario Government a one-man affair were thinking of Col. Price and not of Mr. Ferguson.

Anyway the Hamilton by-election will be over in time to allow the Attorney-General and Captain Philpott to exchange Valentines.

Your donation to The Examiner Relief Fund is earnestly requested. Remember the need at the present time is greater than ever before.

According to a child research bureau, children annoy their parents in 2,134 different ways. The neighbors' score runs higher than that.

BURNING BEAUTY

By TEMPLE BAILEY

(Continued from Saturday)

He said he would drive up in time for breakfast. And they were to tell Aunt Molly he sent her his best love.

He went to bed and, unexpectedly, to sleep. He called Nogi long before dawn had his bag packed and coffee made, and was off before the rest of the city was awake.

It was wonderful driving up the river with the rising sun spreading a soft pink sheen across it. There was a strong wind blowing and it had swept the sky clear. The countryside looked clean and bare as if nature were getting things ready for the gorgeous advent of spring.

Aunt Molly was in her room on the first floor, propped high among her pillows. Her breathing was difficult.

"Dear boy," she said, and clung to his hand.

She seemed to sleep a little after that. Michael sat beside her and when she opened her eyes, she said, "I want you to be happy."

She drifted away and came back. "Michael, I have left this place to you. You must bring Virginia here in summer. She can look after my little ducks. Your children—will love—my little ducks, Michael."

She was smiling. He was glad he had not told her that Virginia was lost to him, that she was going to marry Tony Bleecker.

"Michael, will you bring her here?"

He lied gallantly, "Yes."

She seemed to sleep again. The nurse came and whispered, "It is sleep she needs. Perhaps if she can get it—"

There seemed a bit of hope in that Michael asked the doctor if the hope was justified.

"She may pull through. She has a strong constitution, but she never saves herself."

Michael understanding her, said, "I think she'd rather die saving others than save herself."

The doctor nodded. "She was out looking after the lambs. It was a dreadful night and she was chilled to the bone."

Michael, walking later about the place, came upon the ducks swimming composedly in a frigid pool. What was it Aunt Molly had said? Bring Virginia here—she can look after my little ducks—your children—will love my little ducks, Michael."

One of the farm men coming up said, She sent out to know if the ducks had been fed. She always does it herself. She loves every living thing on the place and they love her. She took cold looking after the lambs."

The doctor told me."

That night a turn of the tide swept Aunt Molly away from the shores of death. Her convalescence was slow and she wanted Michael near her. So he went back and forth to the city, spending as much time as he could on the farm. It was thus that he saw all of Aunt Molly's friends and neighbors, and learned the place she had made for herself in the hearts of the people of the countryside. She had lived for others not in any narrow sense, but wholesomely and heartily, with joy in their joy, sympathy in their sorrow. It seemed to Michael as he went among them, that this after all, was the secret of real happiness, not to shut oneself away from the world, but to become a part of it, as ringed the hazards of the road with rich and poor, simple and proud, as fellow travelers journeying toward a common goal.

A season of spring-like weather set in, and as he walked and rode about the farm, Michael began to sense the excitement of the approaching season. Everywhere one felt it; the little frozen streams thawed and rippled, there was a sprouting of clear green against the black earth in sheltered corners, birds flew up from the south, the barn doors were open, there were calves and lambs, piglets and goslings, tiny chicks and little ducks, making their first fascinating excursions into the outer world.

How Virginia would love it!

It was when Aunt Molly was sitting up that she spoke to him of Virginia.

When is she coming?"

Aunt Molly was in a great winged chair by the window of her bedroom. The view showed the round of the hill, which led down from the house and a vast stretch of sky above it, pale azure with white clouds scudding across it like celestial ships.

And Michael, looking out of the window, said in a low voice, She is not coming."

Why not?"

He told her. Of the night at Derekdale; of her note; and of what Rickey had said of her marriage to Tony Bleecker.

Aunt Molly sat very still, her serene eyes on the scudding clouds. And you let her go like that?"

Yes."

Why?"

Because," he told her, I felt she was like all the rest, and why should I have faith in any woman?"

Don't be so shallow, Michael."

Her scorn stung him. I'm not shallow."

You are, you are!" Her eyes were no longer serene. They were keen, accusing To judge a woman like Viginia by a woman like—Helen."

He sat staring at her, but he did not see her. What he saw was his wife, Helen, her cold loveliness, her indifference, and beside that Virginia's radiance, the clear glance like a child's.

And suddenly he found himself saying, I've been a fool, Aunt Molly."

Such a dear fool, "she said, and held out her hand smiling, but none the less a—fool."

When he left his aunt, Michael walked under the wide azure sky. His heart was light. He would go to Virginia and beg her to forgive him. He would say, Let me show you what you and I may share together."

He would bring her then to Aunt Molly's and she would know what he meant. That he was not offering her worldly possessions, but rather some treasure of heart and soul, a thing shared spiritually as it were by one who understood, Derekdale had its barns and stables, its livestock. It had its streams, its fields and pastures, but here on Aunt Molly's farm was an intimacy with nature which the great estate lacked. At Derekdale men were hired to keep perfect the machinery of dairy and poultry yard, but here one seemed to get at the heart of things—the doves and the ducks, the lambs, and the fat horses knew their mistress and loved her. You and I," he would say to Virginia, we will meet life as Aunt Molly has met it. If not on the farm, then in some other place where we shall have the realities of love and friendliness, and and where we shall grow roots that strike into the soil and bloom to the end of our days."

A week later he came to Washington Square. He went into the hall and saw the Bronze Knight with his torch, and the dreary people going up and down the stairs. His heart was beating fast as he knocked at the door of Virginia's apartment.

The door was opened by a strange woman.

"Miss Oliphant asked me not to give her address to anyone," he was told.

Why had Virginia disappeared like this? And had she gone alone? He was tortured for a moment by the thought that she might have gone with Tony. He had the grace to be ashamed of that. He knew her for what she was, a woman with ideals as high as her high-held head.

At the end of the week he went to Annapolis. The Oliphant house was closed. There was a sign up—For Sale. The March wind swept over the dead garden and rustled the brittle leaves. He asked the woman next door if any of the Oliphant were in town. She said they were not, and that the house was heavily mortgaged and must be sold.

Michael asked if she had the key. She gave it to him and he went back to the house and entered it. In the dark drawing-room his footsteps echoed as he crossed the floor. He flung the blinds open. The light streamed in and illumined the big room and the stairway beyond. Michael stood very still. He seemed to see Virginia going up the stairs, the candlesticks like a crucifix upon her breast.

CHAPTER TWENTY. LUCIFER.

It had been one of those cold days in Florida which dampen the ardor even of the wildest enthusiast. The spirits of the party on the Van Duyne yacht were at low ebb. Rain was falling in a chilly drizzle, there was no prospect of out-of-door activities, and card-playing seemed a dreary process when attempted within the bleak confines of the ship's cabin.

Marty having stayed in bed until luncheon was over, came out fur-coated on deck to find Jane also fur-coated and bored to death.

"I'll go mad if this keeps up," Jane said, restlessly. "My bridge luck is against me, and the men are all in terrible tempers. Even Tony snapped me up as if I were a bone and he wanted to bite me."

Marty had no nerves and said so. "If the men don't like it, they can go on shore."

"And leave us here? No thank you."

"We can go with them."

"Where? The whole world is drowned."

"There are tea dances at the hotels."

"That might be better than nothing. But we'd have to come back, and the storm may be worse . . . the wind's rising."

"Suppose we get up something on board, and invite people over. Then they'll have to be the ones to brave the elements."

Jane surveyed her with admiration. "You're a wonder, Marty. Always knowing how to pass the hard things on to other people."

"Why not?" lazily, "I like to skim the cream for myself."

Marty wore no hat, but she had tried about her hair a crimson handkerchief. It gave a bizarre effect to her beauty, in strange contrast to her usual silver whiteness, and as she stood leaning against the ship's rail, the wind fluttered the ends of the handkerchief like little flags of warning.

Rickey coming out, said, "What made you wear a think like that?"

"Don't you like it?"

"No. It makes me think of blood, guillotines, men sharpening knives—" he shivered his face pallid.

Marty laid her hand on his arm. "You're like Jane, Rickey. Feeling your nerves."

"Well, why shouldn't I? This rain's enough, and you shutting yourself up all the morning."

Jane's back was towards them. She had seen Rickey arriving, and had put the width of the deck between them. She wished Marty would get rid of the boy. She wished . . . !

Marty was saying, "Why shouldn't I shut myself up? It was a gorgeous morning to sleep."

"I couldn't sleep. I was in purgatory."

"There isn't such a place."

"Much you know about it," hotly.

We make our own purgatories. You worry too much, Rickey. Take what you can get out of life and let the rest go."

"Easy enough to say," moodily. Since you have—everything."

"Not everything. This morning I might have been restless—like Jane. But I opened my eyes and saw that it was raining—and went to sleep again!"

Her words expressed so absolutely her philosophy that Rickey found himself smiling. "Oh, Marty, Marty, make me happy."

"To-day? Well, then . . . ' We are all bored to death. Why can't you write a play—to put on to-night? A thing with a lot of scenes, pantomime, dancing—dialogue?"

He caught at the idea, "I'll do it."

"We'll be inviting a lot of people over. There won't be much time to plan costumes or for rehearsals, but we can make it farcical, fantastic, funny."

(To Be Continued)

Voice of the People

Letters to be printed in the Voice of the People column must be received at The Examiner Office on the day before it is desired to have them inserted

DIVERT TRAFFIC — LET CHILDREN PLAY.

Editor of The Examiner.

Sir,—At last "a dangerous practice" cost the life of a happy, rollicking child, whose sled ran under the wheels of "modern traffic conditions." What a tragedy and sacrifice!

What does such a calamity portend? Is childhood to be more and more deprived of its most glorious winter sport—sledding? Why not divert the traffic and protect the children?

Use the "No Thoroughfare" or the "Detour" sign during specified hours in order that the children may have the free use of some of the less-used, long hillside runs. Nobody need be inconvenienced and everybody would be happy over the winter carnival of childhood. Peterborough could thus set up this month of February.

OLD BOY.

What To-day Means To You

"AQUARIUS"

If February 2nd is your bithday, the best hours for you on this date are from 11 a.m. to 1 p.m., and from 7:30 p.m. to 9 p.m. The danger periods are from 8 a.m. to 10 a.m. and from 10:30 p.m. to midnight.

February 2nd will be found a turning point in many ways. It will be a good time, from astrological diselosures, to work out future business plans. Anything which calls for delicacy of handling may be attempted on this date.

The child born on this February 2nd will have a tendancy to pout when things go wrong, but will smile brightly when it is having its own way. It will love commednation from its elders, and popularity amongst its playmates. It will be fascinated by the study of history and will be a great reader

If you were born on a February 2nd Kismet will find it difficult to overcome your optimistic spirit, or to over-ride your pluck, by any of the adverse things which it has in store for you. You will make more than one slip in life, but as a philosopher, you are a complete and unequivocal success. When exterior clouds are the darkest, you exhibit more sunshine from within. You do not duck your head against the slings and arrows of outrageous fortune. The modesty with which you accept your glories, and the courage with which you face your failures, show the true calibre of your character.

Your love for humanity, your sympathy and tolerance for the weaker brother or sister, and the whole world of down-trodden, is not a pose on your part. You are ever helping someone by some simple kindly word or act-helping, where you expect neither material returns or gratitude. You are not blind to the tiny miracles, which go on in our every day lives—the little things which melt the ice on your dreary days. Your heart is big, but it has little room for envy or jealousy, but much room for love.

You are a very methodical, conscientious worker, paying almost too much attention to details. Your spirit often forces you beyond your physical strength, and you never know when to stop, when you are eager to get a thing done. You are almost childishly eager to try out any new idea or thing as soon as you are in possession of it—to you there is no time like the present.

(Copyright, 1931, The Bell Syn., Inc.)

READ THE WANT ADS.

VESTRY MEETING OF LAKEFIELD CHURCH

Rev. W. J. Creighton Gives Brief Report of Past Year's Activities.

LAKEFIELD, Feb. 2. (Examiner Correspondence)—The annual vestry meeting of St. John's Church was held on Monday evening with a good attendance present and the rector, Rev. W. J. Creighton in the chair.

Mr. Creighton gave a brief report of the past year's activity. There have been several gains and several losses as a number of parishioners have passed away. The Sunday School is not as large as it should be but there is a full staff of teachers. The organizations of the church have gone on about as usual. He paid a well merited tribute to the faithful and painstaking organist and to the work of the wardens. Dr. F. H. Lingwood, people's warden read the statement of the church wardens which has been, despite the depression, very encouraging. He thanked the congregation for their magnificent backing, especially during the past year. By the will of the late Mrs. E. Bickell the church was to receive $500 from her estate on the death of her husband and there is also a bequest from Mr. Bickell which will be received in the course of time required to wind up his estate. The rector re-appointed Mr. Wilfred S. Remnaut as his warden and Dr. F. H. Lingwood was re-elected unanimously as people's warden. Messrs. O. A. Langley, E. R. Tate and T. A. Simpson were elected lay delegates to the synod, and the following were appointed sidesmen, Messrs. James Simpson, S. E White, M. C. Hampton, A. E. Webster, T. Watson, C. C. Stenner, James Watson, S. R. Leggott and T A. Simpson.

RADIO PROGRAM

MONDAY FEATURES

6.00—Fulton Royal Orch. — CFRB-CBS.
6.05—Black-Gold Orch.—WEAF
6.15—Mormon Choir—CKGW-NBC
7.00—Amos 'n' Andy—CKGW-NBC
7.30—Royal York Orchestra—CPRY
7.30—Evangeline Adams—CFRB-CBS
8.00—Roxy's Gang—CKGW-NBC
8.00—Wrigley's Orchestra—CKNC
8.30—Luden Orchestra—CKGW-NBC
8.30—A. and P. Gypsies—WEAF
8.30—Canadian Eveready—CKNC
9.30—Evening in Paris—CBS
9.30—Real Folks—CKGW-NBC
9.30—General Motors Party—WEAF
10.00—Stromberg-Carlson Program—WJZ
10.00—Sherlock Holmes—WEAF
10.00—Imperial Joycasters—CKGW
10.30—Empire Builders—WJZ
10.30—Organ, Dr. Fricker—CFRB
11.00—Royal York Orchestra—CPRY
11.00—Newscast—CFRB
11.00—Slumber Music—WJZ
11.00—Amos 'n' Andy—WJZ (split).
11.30—Henderson's Orch.—CFRB-CBS
11.30—Romanelli's Orchestra—CKGW
12.00—Ellington's Orchestra—WJZ
12.00—Spitalny's Orchestra—WEAF
12.30—Nocturne, Ann Leaf—WABC
12.30—Morgan's Orchestra—WJZ.

TUESDAY FEATURES

6.45—Tower Exercises—CKGW-NBC
8.00—Shirriff's Program—CKNC
8.00—Tony's Scrap-Book—WGR-CBS
8.00—Jake and Lena—CKGW-NBC
8.15—Devotions—WBEN-NBC
8.30—Cheerio—CKGW-NBC
9.00—Morning Melodies — WBEN-NBC
9.00—For Everyone—CFRB-CBS
9.30—Morning Moods—CFRB-CBS
10.00—U. S. Marine Band—WEAF
10.15—Francis Ingram—CKGW-NBC
11.15—Household Institute—WEAF
11.30—Organ Melodies—WJZ
12.00—Paul Tremaine's Orch.—CBS
12.10—Newscast—CFRB
12.30—Columbia Revue—CFRB-CBS
12.30—Farm and Home Hour—WJZ
1.00—Musical Aviators—CFRB-CBS
1.00—Pennsylvania Music—CKGW-NBC.
1.30—Plaza Orchestra—CBS
1.30—Three Little Maids—WJZ
2.00—Male Quartet—CFRB-CBS
2.30—Edna W. Hopper—CKGW-NBC
2.45—Skillet Sisters—CKGW-NBC
2.45—London Military Band—WEAF
3.00—Music in the Air—CKGW-NBC
3.30—Golden Gems—CKGW-NBC
3.30—Pancho's Orch—CFRB-CBS
3.30—Chicago's Serenade—WJZ
4.00—Italian Idyll—CFRB-CBS.
4.30—Auction Bridge—CKGW-NBC
5.00—Afternoon Tea—CKGW-NBC
5.10—Newscast—CFRB
6.00—Black-Gold Orch. — CKGW-NBC
7.00—Amos 'n' Andy—CKGW-NBC
7.30—Rex Battle's Orch.—CPRY
8.00—Blackstone Plantation—WEAF
8.00—Simeon Joyce Trio—CKGW
8.00—Paul Whiteman—WJZ
8.30—Veterans' Program—WJZ
9.00—Waterloo Band—CFCA
9.00—C.G.E. Vagabonds—CKGW
9.30—Philco Symphony—CBS
10.00—Geo. Wade's Cornhuskers—CKGW
10.00—Westinghouse Salute—WJZ.
10.30—Paramount Publix — CFRB-CBS
11.00—Fred Culley's Orchestra—CPRY
11.00—Amos 'n' Andy—WJZ
11.00—Newscast—CFRB
11.00—Slumber Music—WJZ
11.30—Romanelli's Orch—CKGW
11.30—Lopez Orchestra—WEAF
11.30—Jack Denny's Orch. — CFRB-CBS
11.30—Moonbeams—WOR
12.00—Jack Albin's Orchestra—WEAF
12.00—Spitalny's Orchestra—WJZ
12.30—Nocturne, Ann Leaf—WABC

CENTRETON.

Mr. James Honeywell, of Castleton, was in the village this week, Miss Violet Tripp, of Hastings, is visiting her sister, Mrs. John Walton.

Mr. and Mrs. John Walton and Audrey and Edgar, were guests of Mr. and Mrs. Henry Prettie on Tuesday.

Miss Rosalie Richardson was a guest of Miss Maud Wolfraim, this week.

The members of the Young People's Society held a social evening on Tuesday evening at the home of Mr. and Mrs. F. Birney, when Miss Mary Lockhart was in charge of the meeting. Games and contests were enjoyed and a delicious lunch served by the hostess.

TRENT RIVER

Miss R. Marion Inkster of the Public School staff of teachers, Havelock is confined to her home through illness. Her sister, Miss Maybelle Inkster, R.N., of Montreal is in attendance.

BONZO • • • • • • • by Studdy

CROSSWORD PUZZLE No 1193 (Copyright 1930 by the Bell Syd., Inc.)

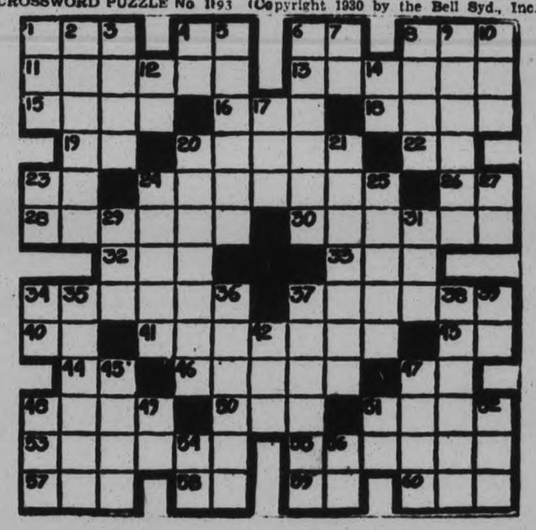

HORIZONTAL

1—Sack.
4—Whether.
6—Article.
8—Child's food.
11—Errors (Latin plural).
13—Book.
15—Goddess of discord.
16—Custom.
18—European mountains.
19—Part of "to be."
20—Disdain.
22—French article.
23—Alongside.
24—Having aroma.
26—Prefix: again.
28—To accompany.
30—Set.
32—A beverage.
33—Lair.
34—River.
37—Pertaining to slang.
40—Conjunction.
41—Sting.
43—Musical note.
44—Upon.
46—Secret scouts.
47—Symbol for sodium.
48—To labor.
50—American poet.
51—Custom.
53—To withstand.
55—Device for digging.
57—A worm.
58—Hypothetical force.
59—A continent (abbr.).
60—Body of water.

VERTICAL

1—An insect.
2—Clothes.
3—Harsh in aspect.
4—Pronoun.
5—Tap.
6—Turns off.
7—A negative.
8—To haul.
9—Electrical unit.
10—Foot-like part.
12—While.
14—Musical note.
17—Offspring.
20—Shrieks.
21—Sewing tools.
23—Part of "to be."
24—Shoe bottoms.
25—To fear.
27—Plural ending.
29—Vehicle.
31—Tavern.
34—Thus.
35—Groups of soldiers.
36—Charted.
37—Horses.
38—Farm.
39—Old pronoun.
42—Spanish for river.
45—Pinches.
47—Bows.
48—Part of shoe.
49—Behold!
51—Pronoun.
52—A beverage.
54—Thus.
56—Egyptian god.

Lower Priced Mine Stocks In Fair Demand

TO-DAY'S QUOTATIONS

SUPPLIED BY BIGGAR & CRAWFORD
Peterborough
(Quotations Complete to 2:30)

Grain — New York — Mine — Canadian

Toronto Stocks.

	High	Low	Close
Abitibi	10½-11½.	..	..
Con. Bak.	11	..	..
Br. Amer. Oil	14⅞	14¾	14⅞
Bldg. Prods.	24b	..	..
Bell Tel.	148¾	148¾	148¾
Burt F. N.	43	42	43
B. C. Power	35¼-6	..	..
C. P. R.	42	41½	42
Can. Dredge	30½	..	..
Can. Oil	21-2	..	..
Can. Malt	14¼-½	..	..
Dom. Bridge	53-4	..	..
Durant	5¾	5½	5¾
Ford	23⅛	23	23⅛
Can. Gyproc	12	11⅜	11⅜
Cons. Gas	186	..	..
Ham. Bridge	15½	..	..
Walk. G. and V.	8	7⅞	7⅞
Int. Nickel	14⅛	13⅞	14⅛
Int. Util. "A"	37	..	..
Int. Util. "B"	7⅛b	..	..
Ind. Alcohol	4⅛	..	..
Imp. Oil	..	..	17½
Imp. Tobacco	9⅜-½	..	..
Con. Smelt.	137	..	..
Loblaw	12	..	..
Mont. L. H. and P.	54½	..	..
Massey-Harris	7⅜	7	7
Page Hersey	86	..	..
Int. Pete	14⅜	14⅛	14½
C. Vinegar	18¼-½	..	..
Wineries	4¼-½	..	..
Steel of Can.	39⅛	39	39
Brazilian	22¾	22¼	22¼
Bk. Comm.	227-6	..	..
Bk. Montreal	223b	..	..
Bk. N. S.	315-21	..	..
Royal Bank	278	..	..
Bk. Toronto	227b	..	..

WHEAT,

Winnipeg — Open, May 58, July 59, Oct. 61¼.

Close — May 58½, July 59½, Oct. 61½.

Liverpool — Open, Unchanged to ¼ higher. Close, ¼ to ½ lower. Due, ¼ to ½ lower.

Toronto Mining.

	High	Low	Close
Ajax	148	147	148
Amulet	35	..	..
Coast Copper	500	..	..
Dome	1010	995	1010
Falconbridge	143B	..	..
Home Oil	158	..	..
Base Metals	105	..	..
Hollinger	835	830	830
Hudson Bay	450-75	..	..
Howey	36	35	36
Kirkland Lake	72	..	..
Lake Shore	2590	2575	2575
Mining Corp.	180	..	..
Big Missouri	44	43	43
Abana	14B	..	..
Noranda	1710	1660	1700
Nipissing	150	..	..
Pend. Oreille	79-90	..	..
Sherritt Gordon	96	92	96
Sudbury Basin	65	..	..
Teck Hughes	710	700	765
Tread. Yukon	200	..	..
Vipond	114	110	110
Ventures	50	..	..
Waite-Ackerman	165-75	..	..
Wright.-Harg.	225	220	220

New York Stocks

	High.	Low.	Close
Alleghany Corp.	9½	9¼	9½
Allied Chem.	157	154½	155
Amer. Can	110¼	109	110
Amer. For. Power.	29¾	28⅞	29⅛
Amer. Radiator	17¼	17⅛	17⅛
Amer. Smelters A.	44⅜	44⅜	44⅜
Amer. Roll. Mills	29¼	..	..
Amer. Tel. & Tel.	187⅜	185¼	187¼
Anaconda Copper.	32⅞	32⅜	32⅜
Atchison	193½	192	193
Baldwin Loco.	22	21⅜	22
Balt. & Ohio	79¼	..	..
Bethlehem Steel.	50⅝	50½	50⅝
Borden's	69¼	69⅛	68⅝
Briggs	16⅞	16⅜	16⅝
Byers. A.M.	46½	44⅞	45¼
Canada Dry	32¼	32	32¼
Canadian Pacific.	42½	41⅝	42½
Chrysler	17	16¾	17
Col. Gas	36⅜	36⅛	36⅜
Commer. Solvents	17⅜	17¼	17⅜
Cons. Gas.	90	88¾	89⅜
Dupont	86⅜	85⅞	86⅝
E. Bond & Share	43	42⅜	42⅞
Fox Films.	31⅜	31¼	31A
Gen. Electric	44⅜	43½	43⅞
Gen. Foods	51½	51¼	51¼
Gen. Motors	38⅜	37⅝	38⅜
Gen. Refractories	49⅞	49⅝	49⅝
Gillette	24⅝	24¼	24⅝
Goodyear Tire	39⅞	..	..
Houston Oil	28½	..	..
Hudson Motors	21⅞	21⅛	21⅛
Int. Combustion	4	2⅝	3⅞
Int. Nickel.	14⅛	13⅞	14¼
Int. Tel. & Tel.	26	25⅜	25⅞
Johns-Manville	61	59½	61
Kennecott	23¾	23⅜	23⅝
Mack Truck	37⅜	37½	37½
Mont. War	20¼	19½	19⅝
Nash Motors	31⅝	31½	31½
Nat Cash Reg	35¼	34½	34⅝
N. Y. Central	124⅞	123¼	124⅜
North American	70¼	69¼	69½
Pack. Motors	9⅝	9⅜	9⅝
Paramount-Pub.	44⅞	44⅛	44⅜
Penns	61	60½	61
Pennick & Ford	43	42¼	43
Pub. Service N J	78⅝	78¼	78⅝
Radio Corp	15⅜	14⅝	15⅛
Radio K. Orph.	18⅜	18⅛	18⅛
Royal Dutch	39½	....	....
Sears-Roebuck	50⅜	50¼	50⅜
Simmons Bed Co.	16⅜	16⅛	16⅜
Sinclair Cons Oil	11⅜	....	....
South Pacific	104	103¼	103½
Standard Brands	18	17⅞	17⅞
Std. Oil of N. Y.	23⅞	23⅜	23⅜
Studebaker	20⅝	20¼	20¼
Stewart-Warner	15	14⅜	14⅜
Texas Gulf	49	48½	48⅝
Texas Corp.	32⅛	32⅛	32¼
Union Carbide	59¼	58⅝	59¼
United Corp.	20⅜	20⅛	20⅜
U. S. Rubber	13	....	....
U. S. Steel	140¼	138⅜	140
Vanadium Corp.	50¼	48¼	49⅞
Warner Bros.	17	16¾	16⅞
Westinghouse	85¼	83¾	85¼
Woolworth	58⅜	58¼	58⅜
Yellow Cab	10⅝	10½	10⅝

DR. H. H. THOMAS IN POLICE HANDS

Former Stimson Companies Sales Manager Gives Up at Niagara Falls.

$2,000 REWARD OUT.

TORONTO, Ont., Feb. 2.—(CP)—Dr. H. H. Thomas, former sales manager of the G. A. Stimson Companies, Toronto, for whom a reward of $2,000 was offered by Provincial Police, surrendered to Chief Inspector J. Millar, of the Provincial Force at Niagara Falls, Ont., shortly before noon today.

Thomas according to Provincial Police officials, is now on his way by motor car to Toronto where he will face charges of conspiracy in connection with the activities of the Stimson companies.

PLAN AIR SERVICE IN REMOTE AFRICA

Aeroplanes Seldom Seen in Most Parts of West Africa.

LONDON, Feb. 2.—(By the Canadian Press)—A vision of airways linking some of the remote territories of empire is raised by the report of a visit paid by W. A. Campbell, one of the civil aviation officers of the Air Ministry, to West Africa.

Nigeria, Gambia the Gold Coast, Sierra Leone—these are names not yet to be found in any guide book to world airways. The great air route soon to be opened through Africa from Cairo to Cape Town lies thousands of miles to the east; the French terminus of the air mail line from Paris and Morocco is, it is true, at Dakar, a smalll town in French Senegal only 100 miles from Bathurst in the Gambia but no air connections yet exist. Aeroplanes are seldom seen in most parts of this vast area. Royal Air Force bombers which recently traversed Africa from Khartoum to Bathurst flew many hundreds of miles through virgin air, passing over great tracts where airmen had never previously ventured.

Problems connected with the establishment of a flying boat service from Calabar, Nigeria to French Senegal are enjoying the close attention of experts and of the Colonial Office. Along this route, measuring 2,300 miles of coastline, the flying machines would acll at Bathurst, Bolama (Portuguese Guinea,) Freetown, Monrovia (capital of the negro state Liberia,) Grand Bassam (French Ivory Coast,) Takoradi the great port in the Gold Coast, and Lagos. Then inland up the Niger River amphibious 'planes might penetrate nearly a thousand miles to a junction at the town of Zinder with the Franco-Belgian airway across the Sahara to Europe

STOKE BEATS PRESTON

LONDON, Eng., Feb. 2. (Canadian Prss Cable).—Stoke defeated Preston north end by three goals to one in a second division, English soccer league, match to-day at Stoke.

Mother Enters Swim To Buy Family Food

SYDNEY, Australia, Feb. 2. — Mrs. Katerina Rehua, a Maori woman whose husband has been out of work for nine months, entered an endurance swimming contest here yesterday to earn enough money to buy food for her four children, one of which is only nine weeks old.

She swam for 47 hours and 52 minutes but she finished second to Mercedes Gleitze, who kept up the grind for 23 minutes longer.

Her prize was $500 and Miss Gleitze contributed another $500 from her earnings of $1,500. Mrs. Rehua and her husband said they had spent their last shilling for carfare to the pool where the marathon was conducted.

If you buy out of town, and I buy out of town and all our neighbors buy out of town, what in thunder will become of our town? Ever think about it?

QUALITY PRINTING With Quick Service

SEVERAL ISSUES ON DOWN TREND

Business Done Principally in Half Dozen Issues on Toronto Market To-day.

OILS ARE IRREGULAR.

TORONTO, Feb. 2. (CP)—It was very quiet for the opening day of February on the Toronto Stock Exchange to-day. Business was principally in half a dozen issues and of these only one or two had more than a few hundred shares turnover.

Nickel was the outstanding issue, the stock was being handed out on the assumption that directors meeting this afternoon would cut or omit the quarterly dividend next due. Towards midday the stock sold under 14 for the first time this year.

Brazilian, C.P.R., Walkers and Massey-Harris were other issues on the side of the decline. Massey-Harris, after firming the last sessions of last week, sipped blow 7 again.

The oils were irregularly lower, although at midday, B. A. Oil was the only issue to show a net loss, being down ½ point at 14¾.

Waterloo manufacturing dropped a couple of points to 4 Directors have decided to omit the dividend due on class "A" shares.

Atlantic Sugar recovered a point to 26.

TRADING LIGHT ON MINE MART

International Nickel Drops to New Low For Year—Cheaper Base Metals Unchanged.

OIL SECTION DULL.

TORONTO, Ont., Feb. 2.—While higher-prices issues showed an irregularly lower tendency: lower-priced stocks were in fair demand in the opening session of the week on the mining market to-day. Trade was light when compared with that of the early part of last week.

International Nickel dropped to a new low for the year and at mid-day was off a quarter from Saturday at $14.00. Noranda lost alike amount to $17.00. Cheaper Base Metals were unchanged in quiet turnover.

Teck Hughes lost 10 to $7.05, though figures for the first quarter published to-day showed dividend earned with a surplus. Dome and Lake Shore were off 5 apiece. Hollinger moved against the trend to gain 5 at $8.35. Big Missouri and Sylvanite eased a cent each. Nipissing gained another 4 to $1.5.

Oils were dull, Ajax Oil losing a point to $1.49 and balance of the group holding.

MINING BRIEFS.

TORONTO, Ont., Feb. 2. (Special to Examiner.)—Though higher priced issues continued to display some irregularity in the opening session of the mining market to-day, lower priced stocks continued in fair demand. A number of these co-called penny issues have been mentioned in connection with mining deals in the north, and a good part of the interest has been traced across the border. It is evident the coming season will see more widespread development of prospects, particularly gold properties with interesting developments almost certain. The Bunker Hill Extension Tough Oakes deal has aroused considerable comment during the past week or so, formation of the new company, Toburn Gold Mines introducing a new active operation into the Kirkland Lake district. It is understood Bunker Hill Extension is to receive 360,000 shares of the new company's stock out of a total authorized capitalization of 2,000,000 shares of $1 par while Premier Gold Mining Company has optioned 1,490,000 at an average price of 20 cents a share. It believed no rights will be offered to Bunker Hill shareholders, for the present, at least. Bondholders of the old Tough Oakes Burnside are to receive 200,000 which of course, is not enough to pay off the bonds in full, so that nothing will be left for Tough Oakes shareholders.

The meeting of directors of Sherritt Gordon Mines, understood to have been scheduled for to-day, will not be held until some time later in the week. The question of immediate policy regarding production at the company's property in Northern Manitoba will probably be discussed at the forthcoming meeting.

Work at the 300 foot level of the O'Brien Cadillac property, west of Pandora, is said to have cut the downward extention of the main vein. Information previously secured was to the effect that, provided the downward continuation of this vein was found at the 300 level, milling material and equipment would be transported to the property before the spring breakup. Although the O'Brien is a private company developments have considerable significance for adjacent operations.

Preparations for an active season at Gem Lake mines are going on apace. About fifty men have been sent in the wood camps, which have already been erected, and this crew will take care of the fuel requirements which will probably amount to about 1500 cords in addition to that already cut and stored. The road to the mine is being cleared for heavy hauling and it is anticipated a large amount of supplies will be taken in before spring.

Advertise in The Examiner

Winnipeg Review

Special Service to The Examiner through the courtesy of E. J. Bawlf Company, Grain and Stock Brokers, of Toronto

Wheat market was dull and featureless Saturday with prices until the last half hour holding within a narrow range of quarter cent after which they eased off to about 5-8 under the close Friday night, and getting into the daily bids which brought in some support and checked further declines during most of the day there was very little sellingpressure, but there was some local liquidation in the late trading based on weakness in Chicago where July wheat prices were down about one cent, while Chicago corn made new lows for the season in all months. The local demand was thin. There was practically no export business worked overnight, but a few small buying orders came in during the morning, probably 100,000 bushels all told. There was really nothing in the local cash market, and while the demand was very indifferent, offerings continued light and spreads were unchanged. There was no change in the flour situation which continues very quiet. Liverpool closed 5-8 lower, and Buenos Aires closed 3-8 to ½ lower. Liverpool cables stated that Australia and Argentine were offering wheat freely, and that Argentine had decreased asked prices one cent a bushel Saturday European millers were only buying as needed. The weather in France in Western Canada were 348,000 bushels, as against 219,000 a year ago. Rains were forecasted for Kansas and probably other winter wheat areas over the week end. Winnipeg futures closed ½ to ¼ lower.

Coarse grains—These markets were dull and featureless. A little scattered liquidation based on the weakness in corn, which found no buying demand. Rye was weak, making new low for the season inthe May. There was nothing doing in the cash markets. Oats closed ¼ lower, barley ½ lower, rye 1 1-8 lower to 7-8 lower. Flax dull but fairly steady, closing 1-8 to ½ lower

Liverpool cables due ½ to ¼ lower based on Winnipeg.

INMATES COST $2.41 PER WEEK

Annual Report for Hastings County Home Presented at Belleville Meeting.

DETAILED STATEMENT

BELLEVILLE, February 2. — It cost an average of $2 41 per week per inmate at the County House of Refuge and Industrial Farm during the year 1930 according to a report presented to the Hastings County Council:

Commitments in 1930	12
Deaths total	15
Discharged	5
Absconded	6
Total number of blind	2
Inmates on roll (32 men, 30 women)	62
Ages run from	19 to 102
Provisions consumed on table in 1930	$4 697.20
Provisions consumed on table in 1929	$4.287.58
Increase in 1930	$409.62
Value of produce from farm to house in 1930	$2 016.00
Supplies on hand	$705.00
Live stock on hand	$1.770.00
Farm produce in 1930	$4.415.37
Farm produce in 1929	$4.897.70
Cash received for pay of inmates, 1930	$8,685.05
Cash paid County Treasurer	$1.132.37
Hay produced	38 tons
Potatoes produced	400 bushels
Vegetables produced	160 bushels
Grain produced	779 bushels
From 9 cows milk and butter	$1.200.00
From 160 hens	$432.00
Total expenditures	$18.075.43
Provisions farm to house	$2.106.00
Total cost of house in 1930	$18.075.43
Less cash sales, pensions	$9.817.42
Actual cost of house, 1930	$8,258.01
Actual cost per inmate per week for 1930	$2.41
Actual cost per inmate per week for 1929	$2.88
Av. cost per inmate, week 1928	$3.12
Av. cost per inmate, week 1927	$2.56
Av. cost per inmate, week 1926	$2.39
Av. cost per inmate, week 1925	$2.21
Av. cost per inmate, weel. 1924	$2.64
Av. cost per inmate, week 1923	$2.93
Av. cost per inmate, week 1922	$3.74

FOREIGN EXCHANGE.

NEW YORK, Feb. 2, (CP)—Prime mercantile paper 2¼-3 per cent.

Foreign exchange steadier, demand rates (Great Britain in dollars, others in cents), Great Britain 4.85½, France 3.91 7-8, Italy 5.23 1-8, Germany 23.76, Canadian dollar 3-32 of one per cent discount.

SOO HARNESS FACTORY BURNS.

SAULT STE. MARIE, Ont., Feb. 2 (C.P.). — Fire which broke out last night in the Collins block caused damage estimated at about $10,000 to the building and destroyed stock valued between sixty and seventy-five thousand dollars, belonging to the Hinsperger Harness Company. The balance of the damage was suffered by the Brown and Bigelow Manufacturing Company.

The block was owned by Mrs. John Collins.

BAD WEATHER HALTS DO-X.

LAS PALMAS, Canary Islands, Feb. 2 (C.P.).—The Do-X, twelve-motored German seaplane, to-day delayed until to-morrow its take-off for the Cape Verde Islands, whence it will proceed across the Atlantic to Natal, Rio de Janeiro, and New York. Continued bad weather and rough seas made the postponement necessary.

WILLIAM J. HILL IS PRESIDENT OF FAIR ASSOCIATION

Dates Alloted and C.F.A. Looks Forward to Most Successful Year.

CO-OPERATION NEEDED.

H. B. Stock Retired—Grants to Town and Village Fairs Discussed.

BELLEVILLE, Feb. 2.—William J. Hill of Madoc was elected President of the Central Ontario Fair Association at the annual meeting held in the city hall here Thursday afternoon. Mr. Hill is one of the most successful Fair promoters of Central Ontario and is one of the chief reasons for the success which the Madoc Fall Exhibition is now enjoying. He is a successful business man and while he has always been a member of the Association, he has declined the post on several occasions. He will doubtless fill the post acceptably as his predecessors have done.

Keen enthusiasm was manifest at the meeting, which augurs well for the Association during the coming year. Most of the Fair Boards were represented and all reported that prospects are bright for a successful year.

Mayor George A. Reid on behalf of the City of Belleville, welcomed the visitors and expressed the wish that the Association would continue to prosper as it has in the past. He complimented the officers and members on their splendid achievements. The auditors' report was received and was satisfactory. President Harry B. Stock of Belleville presided and moved that one minute silence be observed for the late Dr. Hay of Campbellford who was one of the staunch supporters of the Association in this district.

The matter of dates was discussed and it was moved that all Fairs not represented, be communicated with, and informed of the dates alloted and advised to avoid confliction in their selection insofar as possible. One delegate suggested that steps be taken to have the grants to Fairs naming conflicting dates withheld. Mr. W. J. Hill, the new president, said that it was merely a gentlemen's agreement and that the Association could do nothing in the matter of punishing those who did not co-operate, did not send delegates and named conflicting dates with those given by the Association.

R. H. Ketcheson, Secretary of the Belleville Fair, suggested that all Secretaries of district Fairs send a list of officers to him. Ambrose Dafoe read the financial report of Belleville Fair which was commented upon favorably by the delegates following which the matter of grants to the local Exhibition was discussed. Mr. Dafoe fully explained this to the satisfaction of all present.

New Officers

The following officers were named:

President.—W. H. Hill, Madoc, moved by R. H. Ketcheson, seconded by H. Aylsworth.

1st Vice President.—Lester Boyes, Napanee, moved by A. E. Calnan, seconded by J. Locke.

2nd Vice President.—Jocke Locke, Campbellford, moved by George Stokes, seconded by William Stephens.

Sec.-Treas.—J. Lewis Hay, Campbellford, moved by William Stephens, seconded by Mr. Armstrong.

Auditors—J. E. O'Donnell, Stirling and Sam Nicholson, Frankford.

Is was resolved that a letter of condolence be forwarded to the family of the late Dr. Hay and the delegates were in hearty accord with the suggestion.

FRANCE TO HONOR WHEAT PROMISE

With Tardieu Minister of Agriculture No Difficulties in Fulfilment Are Foreseen.

PLEDGE GIVEN BENNETT.

PARIS, Feb. 2 (By George Hambleton, C. P. Staff Correspondent).—The new French Government under Senator Pierre Laval proposes to honor the pledge given by the former Tardieu administration to buy Canadian wheat. This undertaking was given by France following Prime Minister R. B. Bennett's visit to Paris at the close of the Imperial Conference, and was announced by Premier Bennett in his speech at Regina, Dec. 30.

"It was a very unusual undertaking for a French Government to give," was the statement in French official circles to-day. "Usually," the French Government does not interfere in French purchases of wheat, but they are left to private individuals. It was a gesture of friendship from France to Canada. But the undertaking having been given, it will be observed."

In Canadian official circles also no difficulty is expected in carrying out the arrangement. The fact that former Premier Tardieu, with whom Premier Bennett conducted the negotiations, is himself Minister of Agriculture in the new administration, is likely to facilitate any necessary negotiations.

In French circles, overtures for a revision of the Franco-Canadian trade treaty are expected, but not at the moment.

Poland's population has just been estimated at 30,000,000.

Driver Saves Horse From Watery Grave By Massaging of the Animal's Windpipe

MIDLAND, February 2 (By Arthur A. Bessin, Special to The Examiner). — By massaging his horse's windpipe so that its lungs filled with air, Frank Fenton succeeded in making it buoyant enough for him to extract the animal from the hole in the ice of Georgian Bay through which it had plunged. The incident occurred near here yesterday while Fenton and Fred Wallace, a friend, were driving across the ice toward Midland, and both received an icy bath before they finally got the horse to safety.

The animal went through the soft ice just half-way across, and despite the best efforts of the two men to yank her up with ropes remained dangling helplessly in the icy water.

For more than fifteen minutes the men tugged and pulled without result, then they cut away most of the harness, still to no avail.

In desperation Fenton climbed out on to the horse's shoulders and massaged its windpipe, while Wallace and Mrs. Fenton looped the ropes into a better position. Finally, when he had the horse gasping great gulps of air, he leaped off and a tremendous tug got the horse to safety.

Both men suffered severely from frostbite, but otherwise escaped unscathed.

EMIL ST. GODARD LEADING AT HALF-WAY M ARK IN DOG DERBY

The Pas Driver Covers First 17 Miles in One Hour and 20 Minutes.

WOMAN IS SECOND.

OTTAWA, Ont., February 2 (C. P.). — Driving his dogs at a record-breaking pace, Emil St. Godard led at the half-way mark in the first 33 1-3 stage of the Ottawa International Dog Derby here this afternoon. The Pas driver, winner of the Derby last year, covered the first 17 miles in 1 hour 20 minutes.

Close on his heels was Mrs. E. P. Ricker, of Poland Springs, Maine, with an elapsed time of 1 hour 21 minutes, and third was Earl Brydges, of Cranberry Portage, Man., who finished second to St. Godard last year.

HAVANA CROWDS DISAPPOINTED

Princes Come on Deck of Orposa Only as Liner is Leaving Port.

KINGSTON NEXT STOP.

HAVANA, Feb. 2.—The Prince of Wales and his brother George slipped quietly in and out of Havana Harbor this forenoon without landing.

They did not even appear on deck during the morning hours, when their ship, the Oropesa, was anchored in the harbor, but as it left they came from their cabins and waved goodbye to about 20,000 persons, many of them British colonists here, who lined Moror Castle ramparts.

The Oropesa is bound next for Kingston, Jamaica, where an official program of welcome has been arranged. Thousands lined the docks and the seawalls as the Oropesa, followed by the Duchess of Bedford, rode into the harbor here, but their vigil was fruitless.

Newspapermen and photographers sailed around the Oropesa in small boats with cameras, but never caught sight of the two princes. The only persons to be admitted to the vessel were the British Minister, Thomas J. Morris, the Cuban Secretary of State, Francisco M. Andez, and Enrique Soler Y. Baro, representative of President Machado.

Sixty Are Injured In Cathedral Panic

MEXICO City, Feb. 2.—Sixty persons were injured, several seriously, in a panic at the Sacred Heart Cathedral in Gaudalajara Sunday.

The panic was occasioned by collapse of a building adjoining the temple, which was crowded for noon mass.

The noise was audible in the church and fearing that the church itself was falling in, the people stampeded for the exits, trampling upon those who fell.

Renounces Throne

Prince Linnert, grandson of King Gustav of Sweden, wants to marry Miss Karin Nieswan, daughter of a prominent Stockholm industrialist, so he has renounced his remote rights to succeed to the throne. He is the son of Gustav's second son.

NEW AUTOMATIC RAILWAY SWITCH

TORONTO, Ont., Feb. 2.—Automatic electric switches are to be installed in the railway yards at the Union Station within a few weeks it became known here yesterday. The switches will replace scores of switchmen. Under the new system every switch in the huge yard will be controlled from one of two control towers. A similar system is in operation at Montreal.

ROYAL ROMANCE THRILLS SWEDEN

King Gustave Frowns on Grandson's Proposed Wedding With Commoner.

LOSE RIGHT TO THRONE.

STOCKHOLM, Sweden, Feb. 2—(AP)—All Sweden is thrilled to-day at the royal romance of a 21-year-old prince and a 20-year-old daughter of a commoner which has drawn the frown of the youth's grandfather, King Gustave.

A family council was held at the palace to-day to consider the engagement just announced of young Prince Lennart and Miss Carin Nissvandt, the daughter of a wealthy Stockholm industrialist who is not of royal or even noble blood.

And while the royal grandfather sought to stop the marriage of the two who were childhood sweethearts the whole country from prince to peasant awaited the outcome of a romance which is following the traditionally rough road of the true love.

No Swedish prince has married a commoner in almost 400 years. Should the marriage take place, young Lennart, who has always wanted to be a farmer, would be sheared of his title of royal highness and the right to succession to the throne.

OTTAWA LODGE INVITED TO CITY

Delightful Program is Presented When A.M.O.S. Meets in Lodge Rooms.

VISITORS FROM LINDSAY.

Members of Cyzicus Sanctorum No. 24 Ancient Mystic Order of Samaritans along with some of their brethern from Lindsay foregathered here on Friday evening and participated in a very enjoyable program. Prior to the close of the business meeting a motion extending a cordial invitation to the officers and Samaritans of Gotno Sanctorum No. 6 A.M.O.S. Ottawa, to pay a fraternal visit to this city at some future date, was unanimously adopted. The officers and Samaritans of the local lodge have not forgotten the most enjoyable trip they had to Ottawa on the invitation of their bretheren, and are taking this means of expressing the cordial relationship which exists between the two lodges.

On the meeting being thrown open to members and their friends, the following program was presented with Samaritan Reg. F. Dyer in charge. Selection by the A.M.O.S. Orchestra; tenor solo, Mr. Stanley Willis; violin solo, Samaritan Clifford Russaw; comic song, Mr. Ted Markham; piano duet, Samaritans E. McLaren and S. J. Rowe; solo, Mr. Jack Wade; selection, orchestra; bass solo, Mr. Walter Farr; piano solo, Samaritan Victor E. White; comic song, Samaritan W. Hotston; selection, orchestra; One of the hits of the evening was an exhibition of sleight of hand by Samaritans I. Batten and S. Thornson. Accompanists for the evening were Messrs H. Northrop and Elmer McLaren while members of the orchestra were Samaritans Walter Hughes, saxaphone; Clifford Russaw violin; E. J. Hotston, cornet; S. J. Rowe, clarinet; E. McLaren, pianist; R. F. Dyer, traps; and Messrs Walter Farr, violin, and H. Hutchinson, trombone.

Last but not least came the "Moonfeast' a full course hot roast beef dinner which was much enjoyed and which was catered to by Mesdames C. H. Hotston, G. J. Wyatt, R. J. Murduff, B. McLean, A. H. Mowry and W. Fletcher.

iVsitors from Mycerinus Sanctorum No 41 A.M.O.S. Lindsay were Samaritans H. G. Aldred, registrar; E. F. Vanstone, Les Brown, E. J. Saunders, N. J. Moore, and W. E. Green.

Congratulations were extended by all hands to Grand Monarch Don McIntyre who was ably assisted by Samaritan Reg. Dyer in providing the excellent entertainment.

Good Samaritan to Aid Chatham Destitute

CHATHAM, Ont., February 2 (C. P.). — A Good Samaritan, who prefers to conceal his identity, will support more than 90 people who are living in huts just outside the city limits. The people, destitute and supported only by charitable organizations and citizens, who have donated food and other necessities, have been living in huts owned by a local sugar company. The Good Samaritan will take care of all the poverty-stricken colony until the men can obtain employment in the spring.

ADVERTISE IN THE EXAMINER

A Dog Is Lost

—and therein lies a tragedy

It matters not the pedigree of the animal... Whether it be a blooded wire hair or a curbstone setter is beside the point to the lad whose playmate has disappeared ...He is interested only in getting back his dog and this can be most easily and economically accomplished by inserting a "Lost" ad. in

The Examiner Want Ads.

$27,310 MOTHERS' ALLOWANCE GRANTS IN HASTINGS COUNTY

Annual Report Shows Increase of $6,180 During Past Year.

DETAILS OF CASE

BELLEVILLE, February 2. — Mothers' Allowance grants cost $27,310 in the County of Hastings for the year ending October 31, 1930, Chairman Alexander Moore of the Mothers' Allowance Board reported to the Hastings County Council on Thursday afternoon. Mr. Moore showed that this was an increase of $6,180 over the previous year. Fifty per cent. of this is chargeable to the municipality, the rest to the Province.

Since the Mothers' Allowance Act came into force, on November 1, 1920, the disbursements in Hastings have totalled $171,870.

The Report.

Mr. Moore's report follows:

"For your information I beg to advise that the local Board have held thirteen meetings during the year, commencing November 1, 1929, and ending October 31, 1930, all the meetings having been held at the office of the County Clerk, Shire Hall, in the City of Belleville, on the first Monday of each month or some other day especially fixed by the members of the Board. Meetings are only held when there are applications to consider or other important business to be dealt with by the Board.

"The members comprising the Board during the past twelve months were: Mrs. Charles Vanderwater, Mrs. Simeon Fox, Thomas Montgomery, W. H. Nugent, County Clerk, and Alexander Moore.

"The members of the local Board have at all times made an honest endeavor to administer, in the interest of the County of Hastings and the Province of Ontario, the affairs of the Mothers' Allowance Act, at the same time having due regard and sympathetic consideration for the welfare of those who had occasion to make application to the Board for assistance.

"Believing that a detailed statement of the number of cases dealt with by the local Board during the year above mentioned would be of interest to you, I hereby submit a complete list, both of applications received and money expended.

"During the fiscal year commencing November 1, 1929, and ending October 31, 1930:

"73 applications were disposed of as follows:

"28 allowances were granted.

"2 allowances were judged ineligible.

"6 allowances were on part of year.

"1 allowance was transferred to another local Board.

"6 allowances were cancelled.

"3 allowances were suspended.

"1 allowance was deferred.

"23 allowances were decreased.

"2 allowances were increased.

"2 allowances were ineligible.

Causes or ineligibility: Not totally and permanently incapacitated, 1; only 1 child under 16 years, 1. Causes of cancellation—One of two children 16 years or not at school, 2; beneficiary re-married, 1; unsatisfactory home conditions, 1; only one child or no children with mother. 1; now in possession of assets of a disqualifying amount, 1. Total—6.

Beneficiaries on list at 3st October, 1930, 84; beneficiaries on list part of year now cancelled. 6; beneficiaries on list transferred to another local board, 1. Total—91.

Cause of Dependency	No. of Families	No. of Children
Death of father	54	178
Incapacitation, insanity, other causes	22	71
Desertion	6	18
Foster mother	2	6
	84	273

In the 84 families there are the following following unmber of children:

Two families with 1 child and totally and permanently incapacitated father or child over 16—2; 33 families, 2 children under 16—66; 17 families, 3 children under 16—51; 15 families, 4 children under 16—60; 10 families, 5 children under 16—50; 5 fafilies, 6 children under 16—30; 2 families, 7 children under 16—14: Total—273.

Nationality by birth of beneficiary—Canadian, 75, 89.29%; Other British, 6, 7.14%; Foreign, 3, 3.57%; Total, 84, 100%.

Disbursements—The total amount disbursed in Hastings county during year was $27,310, fifty per cent. of which is chargeable to the municipality. An increase over the previous year of $6,180.00. Amount disbursed Nov. 1, 1920 to Oct. 31, 1929, $149,560.00; amount disbursed Nov. 1 1930 to Oct. 31, 1930, $27,310.00. Total disbursements to Oct. 31, 1930, $174,870.00.

"In submitting this, my tenth annual report, I desire to again express to Mr. Nugent the appreciation of the other members of the Board and myself of the great assistance he has been to us and for the time he has so freely given in connection with all matters pertaining to the board's welfare.

(Sgd.) Alex Moore, Chairman.

GERMAN REMEDY STOPS 30-YEAR CONSTIPATION

"For 30 years I had a bad stomach and constipation. Souring food from stomach choked me. Since taking Adlerika I am a new woman. Constipation is thing of the past."—Alice Burns.

Most remedies reach only lower bowel. That is why you must take them often. But this simple German remedy Adlekira washes out BOTH upper and lower bowel. It brings out all gas and ridx you of poison you would never believe was in your system. Even the FIRST dose will surprise you. McDermid & Jury, E. L. Payne, and McDermid Drug Co.

Little Damage Done In Darling Home Fire

WARSAW, Feb. 2 (Examiner Correspondence)—On Tuesday afternoon the home of William Darling caught fire when the little boy in playing with matches in a bedroom set fire to some bedclothing.

Mrs. Darling discovered the fire and immediately phoned to the village, and after turning in the alarm, tried to check the flames. The boys of the agricultural classes responded to the alarm and were successful in extinguishing the flames with little damage done.

The house is built of stone and it was fortunate that there was plenty of water to be had.

REV. TAIT GIVES REQUEST TALK

Preaches at St. John's Church, Campbellford to Large Congregation on Sunday.

THEME "ANCHOR WATCH."

CAMPBELLFORD, Feb. 2 (By Examiner Staff Correspondent).—With a large congregation present, the Rev. R. C. Tait preached a splendid sermon Sunday morning in St. John's United Church, Campbellford, taking for his theme, "The Anchor Watch." This was a request sermon. The choir, under the direction of Albert Hazell, sang special music, featuring two anthems.

Taking for his text Hebrews 11, 1: "Therefore we ought to give more earnest heed to the things which we have heard, lest at any time we drift from them," Mr. Tait pointed out that the idea of drifting runs through the Bible, although at times expressed by other names. Of the epistle from which the text was taken and the word drift appears, he said, "that it was especially written to the Hebrew people who were followers of Christ when they were drifting back to Judism because they missed the local association of synagogue worship. They thought they had lost more than they had gained, but the writer showed them that all that Judism was, so was Christianity, and much more."

But there was a modern application of the theme, the preacher stated. In this world it very easy to slip—to drift. One found expression of this fact in every sphere of life. A life of effortless ease is very pleasant, yet it is unworthy as Christians.

The greatest loss to the church, Mr. Tait said, were not those of its members who were removed by death but those who were just removals, who did not definitely tie up with it to prevent themselves from drifting.

Then there was the unconscious drifting, the preacher said. There were many who drifted between the two extremes in life. They were skirting the boundary line so often one step would make a changed life. It was so easy to drift, Mr. Tait declared, and a tendency of life to-day. Just the doing of things once often led to this

But there were drift arrestors in life, he declared, pointing out that many of the Bible characters were such from the beginning up to Christ and then down through the history of the Christian church.

In conclusion, Mr. Tait emphasized the fact that there were four anchors, that if we tied up to would prevent drifting, and which no storm could break—the Lord's Day, the Lord's House, the Lord's Book, and Praver.

THREE NEW MEMBERS

(Continued from Page 1)

of five members, and as it turned out only one of his nominees failed to get this year's appointment. For the western section of Durham county, Mr. MacColl had proposed H. G. McDonald of Orono, but the Council's selection was T. H. Knight of Bowmanville who was a member last year.

Appointed Individually

On a motion by Reeve Carruthers of Bowmanville, seconded by Reeve Wilson of Hastings, it was decided to appoint the members of the Board individually. Reeve W. A. Goodfellow nominated Major Belford.

"I have nothing against the old Board", Mr. Goodfellow said, "but we in east Northumberland feel that Mr. Belford will be more representative of our section."

Reeve Baker of Percy township remarked that he would like to see Mr. Belford on the Board. He told of a woman at Warkworth who received a pension although she had three sons.

J. H. Davidson of Cobourg said that C. H. Curtis of Norham, deputy-reeve of Percy last year, had always seemed fair. In reply to a query as to what the qualifications of a member of the Board should be, Mr. Davidson mentioned, among others, honesty and impartiality.

Said Reeve Baker: "The Board was not very impartial in the little hamlet of Norham where you put twenty-two on the pension list."

Brother Got Pension

With the substitution of Major Belford for C. H. Curtis in that section of Northumberland, Reeve Chas. Quinn of Cramahe proposed that O. C. Castleton be re-appointed for that district.

Reeve Stinson (Millbrook)—Is it true that Mr. Pomeroy's brother is on the old age pensions list?

Reeve Quinn: Yes, I believe he is. I understand that he was refused for a time, but was finally put on.

Mr. Stinson said he was informed that O. C. Pomeroy was a man of considerable wealth, was unmarried, and in a position to look after his brother.

Deputy-reeve J. H. Davidson (Cobourg) replied that the Pensions Act set down the conditions under which a person was eligible for a pension, and the law did not take into account any relationships of the applicant.

"A Justice of the Supreme Court of Ontario wrote us to have his sister put on the pensions list", said Mr. Davidson. "You can't stop any one being put on because he or she has a wealthy brother."

N. A. MacColl (Campbellford) disputed the opinion that only experienced men were qualified for Pensions Board appointments.

"This experience talk is all nonsense" he declared. "When you already have the same secretary, and if he has his records up to date any other four men could go in with him and handle the work as proficiently as the men who have been there."

Mr. Baker's Comment

Reeve Baker (Percy): That's another idea. There are a lot of taxpayers like myself who have got to work and scrape to keep their families and to keep those men who are getting on the pensions list. I know some of them myself. I am beyond the pensionable age myself, and I am still working for a living.

Dr. Wilson (Hastings) said that experience was bound to be valuable not only in pensions commissioners but also in lawyers. The advice of a lawyer of experience was more likely to be better than that of an inexperience one.

Dr. Wilson proposed W. J. Warner for the Board, but his motion was defeated.

Mr. Stinson named J. A. Vance for the northern section of Durham county, T. H. Knight of Bowmanville was chosen for the southern district, and Reeve Hancock of Port Hope and Deputy-Reeve Davidson of Cobourg were proposed for the central district, with the choice going to the reeve of Port Hope.

Reeve Jas. Smith of Haldimand was appointed for the district which was represented heretofore by O. C. Pomeroy.

PAVING PROGRAM

(Continued from Page 1)

in Darlington township. Reeve Geo. F. Annis of Darlington informed the committee that this road was now in a bad condition, and the gravel it would require because of long hauls would cost a sum equivalent to two or three years' payments of the debentures for the proposed paving.

"I think it would be poor economy to cut out the paving at this time" said Mr. Annis.

Reeve N. R. Hartt (Murray) said the counties would get a better price from contractors if a stretch of fifteen miles was to be paved. He also stated that last year when he was chairman of the road commission the reeves of every municipality visited by the commission had been consulted as to what work should be done.

It is understood that fifteen miles of pavement would extend from the outskirts of Bowmanville to the village of Blackstock.

No objection was expressed by the council to the continuance of the paving program, and presumably the work laid out for the Scugog road will be done this year.

To Report In June

The road commission was asked to report at the June session on requests for the assumption of three roads as county roads. They are from Garden Hill to Elizabethville in Durham county; from the village of Hastings to the Woodlawn cheese factory in Northumberland and also from Campbellford to the Rawdon boundary in Seymour township.

Several Merchants Favor Arrangement

CAMPBELLFORD, Feb. 2. (By Examiner Staff Correspondent).—The petition being circulated among the merchants of Campbellford for their signature and which will be presented to the council, asking for change in the open night from Thursday to Wednesday and the half holiday from Wednesday to Thursday, is now being met with another petition and what looks like a fight is looming ahead.

The new petition calls for no change in the present arrangement. It is estimated that it has been signed by between forty and fifty merchants and there is much speculation as to which document will carry the majority of signatures and what the city fathers will think of the whole business. Supporters of the second petition claim that for two years running the half holiday and opn night has been changed and open night has been changed and now.

Colds

For quick relief and lasting tonic effect take

Try it for headaches

Grove's Laxative BROMO QUININE Tablets

COBOURG COLLECTS $3,500 RENT FROM UNITED COUNTIES FOR 1931

Counties Council Enters in the Records Its Offer of $2,750.

BOUND BY AGREEMENT.

(Staff Correspondence)

COBOURG, Feb. 2.—As over-holding tenants of the town's municipal building the United Counties of Northumberland and Durham must "come across" with $3,500 rent this year, an increase of $1,500 over the annual rent paid for the last ten years.

The council's Property Committee offered $2,700 a year under a new two-year lease, and J. N. Stone and N. A. MacColl of Campbellford moved that a copy of the report be sent to the Cobourg Council.

Reeve Stinson (Millbrook): Are we to let this question stand in abeyance until June, since we can't have a reply from Cobourg this session.

Deputy-Reeve Corbett (Cobourg): There is all the reply you need on that notice of $3,500 a year.

Mr. Stinson suggested that immediate provision could be made for an early arbitration of the rental question. An arbitrator could be appointed by the Council, and the arbitration would be decided in time for June.

"If you appoint an arbitrator at the June session, you will have to wait until December for the report and then you are tied up for another year," Mr. Stinson said. He moved, seconded by Reeve (Dr.) Wilson, that ex-Warden W. T. Wood of Millbrook be the arbitrator for the United Counties.

Mr. Stinson stated that Mr. Wood had all the qualities that would make him an ideal representative in such arbitration.

Reeve Parker (Alnwick) expressed a preference for some rural man who understood the current difficulties of the farmer.

Mr. Stinson replied that Mr. Wood's agricultural interests gave him a thorough understanding of farm problems.

Reeve Stone (Campbellford) advised delay until June.

"Don't cross the bridge until you come to it," was his counsel. Other members said they had not expected this appointment to be made so soon, and facing this spirit Reeves Stinson and Wilson withdrew their motion.

The rent battle is being fought on the grounds of Cobourg's choosing. The Counties are tied up by the agreement which is credited to Mr. Frank Field, K.C., of Cobourg, and the members paid indirect tribute to Mr. Field's ability in the preparation of that document. By an old Act of the Legislature the courts must be held in the Cobourg court house. That could be changed only with the consent of the Legislature. And as for the rental of the quarters used by the Counties, the lease provided that in the event of disagreement in the renewal, the dispute would be arbitrated. Now the Counties have let the old lease lapse; they have offered $2,750; they have to pay $3,500; and some time this year three arbitrators will be appointed by the town and counties to solve their difference.

To Sell Debentures

Warden Hooton; Reeve Rickard, chairman of the Finance Committee, and Reeve Stinson of Millbrook were appointed a special committee to arrange for the sale of $138,772 debentures to cover the Counties' share of the cost of the county road pavements that were laid in 1930. These debentures will be issed for a term of fifteen years and bear 5 per cent.

Half the cost of the permanent roads constructed last year will, as usual, be borne by the province and the other half by the Counties, and the new debenture issue is to provide the $138,772, for the Counties' half of the total cost.

House of Refuge Management

The Board of Management of the Counties' House of Refuge this year is composed of Warden Hooton, Reeve W. A. Goodfellow of Brighton township, and Reeve Bert Richardson of Manvers.

Reeve N. H. Hartt of Murray township and Deputy-Reeve F. B. Lovekin of Clarke township compose the Reforestration committee for this year.

On a motion by Reeve Stinson of Millbrook and Reeve Green of Cartwright township, Reeve M. J. Holman of Clarke and ex-Warden W. T. Wood of Millbrook were appointed auditors of the criminal justice accounts.

High School trustees appointed by the council were as follows: Bowmanville, J. H. Jury; Campbellford, James A. Loucks and A. G. Thompson; Colborne, C. M. Finkle; Brighton, Ernest Best; Cobourg, Henry Fullerton; Newcastle, J. H. Jost; Port Hope, Fred R. O'Neill and H. W. Mitchell.

Bank Credit for 1931

A bylaw was passed providing for the borrowing of $800,000 from the bank to meet the current expense until this year's taxes are received. The motion fixing the amount was made by Reeve Rickard and Reeve J. N. Stone. The bank interest is 5½ per cent..

Warden Hooton explained to the new members that the amount stated in the bylaw might not be needed, but it was necessary to authorize this credit, and the interest would be paid only on the amount actually borrowed.

New Printing Contracts

Tenders for Counties' printing will be received by the clerk, E. L. MacNachtan up to noon Feb. 16. The present contract expires on February 28.

Beautiful Women Love New Powder

Beautiful women, admired for youthful complexions, use MELLO-GLO, the new wonderful French process face powder. Purest and smoothest powder known. Stays on longer. No flaky or pasty look. No grime or grit. MELLO-GLO prevents large pores and never smarts or feels dry. Blends naturally with any complexion. Demand Mello-glo. Sold at all druggists and at toilet goods counters.

District Markets

AT ROSENEATH

ROSENEATH, Feb. 2.—Following are the week-end retail market prices:

Beef, sirloin, 25c; round, 22c; roast, 16 to 18c; stew, 11 to 12c; pork, 16 to 22c; lamb, 20c; breakfast bacon, 35c; butter, creamery, 33c; dairy, 29c; eggs, fresh, 28 to 35c; chickens, 25c; stewing fowl, 15 to 20c; potatoes, 90c a bag.

Livestock and grain prices are: Cattle, selects, 6c a pound; common butchers, 5c; hogs, live, thick smooth $9 cwt; select graded, $9.25 cwt; dressed, head on, $13 cwt; head off, $14 cwt.

Oats, 35c a bushel; wheat, 65c a bushel; barley, 28c a bushel; hay, $6 a ton.

AT MARMORA

MARMORA, Feb. 2—Following are the week-end retail market prices:

Beef, sirloin, 30c; round, 25c; roast, 16 to 25c; stew, 12c; pork, 22 to 28c; lamb, 15 to 30c; breakfast bacon, 40c; butter, creamery, 38c; dairy, 35c; eggs, fresh, 25c; chickens, 25c; stewing fowl 22c; potatoes, 25c a peck, $1 a bag.

Oats, 35c a bushel; wheat, 80c a bushel; barley, 48c a bushel. Hay, $10 a ton.

AT ENNISMORE.

ENNISMORE, February 2. — Following are the week-end retail market prices:

Butter, creamery, 35c; dairy, 30c-32c. Eggs, fresh, 25c. Chickens, 30c. Potatoes, 20c a peck, $1.00 a bag.

Live stock and grain prices are:

Cattle, selects, 8½c a pound; common butchers, 6½c. Hogs, live, thick, smooth, $9.75 cwt.; select graded, $10.75 cwt.; dressed, head on, $15.00 cwt.; head off, $16.00 cwt.

Oats, 25c a bushel; wheat, 70c a bushel; barley, 40c a bushel. Hay, $15.00 a ton. Buckwheat, 50c a bushel.

AT TRENT RIVER.

TRENT RIVER, February 2.—Following are the week-end retail market prices:

Beef, sirloin, 30c; round, 25c; roast, 16c. Pork, 23-25c. Breakfast bacon, 40c. Butter, creamery, 37c; dairy, 35c. Eggs, fresh, 22c. Chickens, 25c. Potatoes, 25c a peck, $1.00 a bag.

Grain prices are:

Oats, 30c a bushel; wheat, 70c a bushel. Hay, $10.00 a ton.

AT MILLBROOK.

MILLBROOK, February 2. — Following are the week-end retail market prices:

Beef, sirloin, 28c; round, 25c; roast, 25-27c; stew, 18-20c. Veal, 28c. Pork, 30c. Lamb, 35c. Breakfast bacon, 45-50c. Butter, creamery, 35c; dairy, 30c. Eggs, fresh, 25c. Chickens, 25-30c; stewing fowl, 20-25c. Potatoes, 15c a peck, $75c a bag.

Live stock and grain prices are:

Cattle, selects, 7-7½c a pound; common butchers, 4½-6c. Hogs, live, thick, smooth, $9.50 cwt.; select graded, $10.50 cwt.; dressed, head on, $15.00 cwt.; head off, $16.00 cwt.

Oats, 28c a bushel; wheat, 60c a bushel; barley, 32c a bushel. Hay, $10.00 a ton.

Remarks — Peas, $1.00; rye, 42c; Buckwheat, 50c; carrots, 30c peck; cooking onions, 7 lbs. for 25c; winter cabbage, 10c; bread, 9c small loaf.

AT OMEMEE.

OMEMEE, February 2. — Following are the week-end retail market prices:

Beef, sirloin, 28-30c; round, 23-25c; roast, 18-20c; stew, 15c. Veal, 30c. Pork, 25c. Lamb, 30c. Breakfast bacon, 35-50c. Butter, creamery, 32c; dairy, 30c. Eggs, extras, 21c; firsts, 17c; seconds, 13c. Chickens, 25-30c; stewing fowl, 22c. Potatoes, 20c a peck, 80c a bag.

Live stock and grain prices are:

Cattle, selects, 6-7c pound; common butchers, 5-6c. Hogs, dressed, head on, $14.00 cwt.; head off, $15.00 cwt.

Oats, 25c a bushel; wheat, 60c a bushel; barley, 25-28c a bushel. Hay, $13.00 a ton.

Remarks — Buckwheat, 45c a bushel; alsike, $4.00 to $6.00 a bushel; red clover, $9.00 to $12.00 a bushel; sweet clover, $2.00 a bushel.

What To Do For That

LAME BACK

Get your lame, aching back a good rubbing with JOINT-EASE to-night and in the morning go to work thankful and happy—works like magic. Always have Joint-Ease handy—rub it in for aches and pains—for rheumatic agony and painful joints.

Keep in mind also that there is nothing better for Sciatica, neuritis, lumbago, stiff neck, swollen knuckles and sore, aching muscles.

It's a speedy wonder worker is Joint-Ease and one 60 cent tube will prove it—rub it in good—it gets right down to where the trouble starts—and ends pain and distress—made in Canada—all druggists—60 cents a generous tube.

Inspiring Pageant Is Presented in Cavan Hall

CAVAN, Feb. 2 (Examiner Correspondence)—"The Birth of the Saviour," a very beautiful and inspiring pageant was given in Cavan United Church on Wednesday evening by the Ebeneser young people, under the auspices of the Cavan Young People's Society.

The members of the cast all took their parts well. An invisible choir sang hymns and carols appropriate to the pageant, and led by Miss Ruth Sharpe.

Ralph Staples, president of the society, had charge of the devotional period of the meeting. — cupied the chair and opened the meeting by singing, "Work for the night is coming." The scripture lesson was read from Psalm 100, followed by the Lord's Prayer. Seven members paid their membership fee for the year.

Mrs. George Glover was appointed to purchase goods to be made into articles for a bazaar for which plans were made. The work done last year has all been disposed of excepting a very few articles. Mrs. Leslie, Mrs. John O'Rorke and Mrs. J. F. Everson were appointed a committee to make arrangements for an entertainment which will be held some time early in March. The meeting was closed by singing "My Father is rich in houses and lands," and prayer by the pastor. A delicious lunch was served by the hostess and a social hour was enjoyed.

Officers Installed For Madoc Members

MADOC, Feb. 2 (Examiner Correspondence)—Following the annual meeting of the Order of the Eastern Star, of Madoc, the installation meeting was held on Monday evening, January 19, when the officers for the year 1931 were duly installed by Mrs. Virginia Nugent, P.D.D., G.M. She was ably assisted by Sister West, D.D., G.M. of Madoc as Grand Chaplain, Sister Carrie McGuire, P.M. of Belleville as Grand Marshal, and Sister Lillian Singer of Belleville, as Grand Organist.

Sister Nugent, as Grand Matron, was assisted by Sister Anna Boyd, of Belleville, Associate Matron of the Grand Chapter of Ontario, Sister Taylor of Belleville, P.D. D.G.M., Sister Florence Hough, Immediate Past Matron, and Brother George West, Immediate Past Matron.

The following officers were installed: Worthy Matron, Sister Etta Brown; Associate Matron, Sister Ida Ashley; Secretary, Sister Winnifred Hill; Treasurer, Sister Dyce Springham; Conductress, Sister Edith Smith; Associate Conductress, Sister Jennie Rupert; Chaplain, Sister Margaret Blue; Marshal, Sister Mary Blue; Ada, Sister Loreen Connor; Esther, Sister Jean McCoy; Martha, Sister Hazel Ross; Warder, Sister Louise Blue.

The choral part of the ceremony was most efficiently rendered by Sister Lillian Singer, of Belleville. Among the numbers sung were "My Task," "In the Garden" and "A Perfect Day."

After the installation the retiring Worthy Matron, Sister Florence Hough, was presented with a P.W.M. Jewel by Sister Jennie Rupert. Brother George West, retiring Worthy Patron, was presented with a gift from the chapter by Brother Will J. Hill. Sister Nugent, P. D.D.G.M., was then presented with a memento from the chapter by Sister Ida Ashley. Sister Carrie West, D.D.G.M., then, on behalf of the chapter, presented Sister McGuire and Sister Nugent with gifts in appreciation of their kind assistance.

Sister Nugent's visit was especially appreciated, as she is not only an honorary member of Madoc Chapter, but also because it was Sister Nugent and her officers of Minerva Chapter, Belleville, who exemplified the work so impressively at the organization and institution of Madoc Chapter.

A social time was spent at the close of the chapter.

LONDON BREWERY SWEPT BY FIRE

Night and Day Shift of Firefighters Required to Quell Labatt Blaze.

DAMAGE $100,000.

LONDON, Ont., Feb. 2.—Night and day platoons of the fire department, brought to the scene by a second alarm sounded by Chief Charles Scott, waged a stiff fight at the John Labatt Brewery early Sunday. Unofficially the loss is placed at about $100,000, but there will be no let up in business and no employees laid off, as the machinery is uninjured and stocks made up were not damaged. The loss is covered by insurance.

At 2 o'clock, two watchmen, attracted to the Simcoe Street retail offices of the plant by smoke pouring from windows, called the fire department, but it was reported that some delay was caused by passing freight trains at Talbot Street. Finding the job too heavy for the night shift, the day platoons were brought into action, and with good water pressure the flames were subdued after more than two hours' fighting. The loss to the building is stated to be not exceedingly heavy, but large stores of valuable supplies were burned or damaged. The cause is unknown.

LIQUOR BUYING CHARGE DENIED

McClenaghan Claims All Orders Sent Direct to Manufacturers.

NO AGENTS INVOLVED.

TORONTO, Ont., Feb. 2 (C.P.).—"We deal direct with the manufacturers, and all our orders are sent to them," said Stewart McClenaghan, member of the Ontario Liquor Commission, last night in connection with a statement made by Mitchell F. Hepburn, M.P., Provincial Liberal leader, at Prescott Saturday, to the effect that the Government purchased supplies from liquor stores rather than from the distilleries direct, and distributed the profits among "ward heelers."

If manufacturers of products sold to the Liquor Control Board retail agents in the Province, these agents do not sell to the board, nor are orders collected by them, Mr. McClenaghan stated. "We don't bother with agents at all nor do the agents sell any products to us.

"Mr. Hepburn, I think, is talking about something he knows nothing about."

INITIAL MEETING QUEENSBORO L.A.

QUEENSBORO, Feb. 2 (Examiner Correspondence)—The first meeting of the Ladies' Aid for the New Year was held at the home of Mrs. Adam Roushorn, on Thursday afternoon with a good attendance. Bruce Leslie took a sleigh load of ladies to the meeting and John O'Rorke brought them back to the village. The new president, Mrs. Harry DeClair oc-

MARMITE

CHEAPEST — BEST

FOR DELICIOUS SANDWICHES

The Great British Yeast Food — a pure Vegetable extract

Your grocer has it. Or write to

MacLAREN-WRIGHT LIMITED, 69 Front St. East, TORONTO

for 60 Marmite Recipes and a free sample jar of Marmite

CAPTAIN'S DEATH

(Continued from Page One)

formed that a United States Coastguard Board of Inquiry upholds the action of Boatswain's Mate Karl Schmidt in taking, with violence, the Canadian rum-runner Josephine K. and in firing on the vessel, with the resulting death of her master, William P. Cluett of Lunenberg, N.S.

Seymour Lowman, Assistant Secretary of the Treasury, describing the Coastguard report, said: "The board found that the Josephine K. was discovered by Schmidt, in charge of Coastguard patrol boat CG-145 in the act of transferring liquor to an American vessel within twelve miles of the coast of the United States."

"Gain Health While You Sleep"

Says Pittsburgh Doctor

R. H. Clements, M.D.

"I Have Great Faith in Health Powers of Vitalex Because I Have Seen the Wonderful Results It Has Brought to Tired, Rundown, Worn-out People!"

Dr. Clements, of Pittsburgh, Pa., has carefully tested Vitalex in many cases and advised every rundown, tired out, constipated person to try Vitalex and see how quickly their outlook on life changes.

Dr. Clements tells us, "You must be aware that the herbs in your preparation bring about a natural climination of body poisons. I find that constipation vanishes when Vitalex is used, that the bile flow is increased and that the sluggish liver and congested kidney get back to normal functioning. With the elimination of these poisons go the pains and gas on the stomach, indigestion, biliousness, headaches, muddy complexion, foul breath and loss of ambition.

Vitalex Recommended and Sold with a Money Back Guarantee by

Peterborough—JAS. LYNCH DRUG STORE, M. E. FINN DRUG STORE, B. O. McLEOD DRUG STORE.

E. H. NORTHEY, Lakefield.

$1.25 Per Bottle

TEAR OUT THIS IMPORTANT REMINDER

GUARANTEE

This is your guarantee that Vitalex will help cases of general exhaustion, biliousness, sleeplessness, headaches, backaches, dizzy spells, due to constipation gases, or the druggist will refund the complete purchase price.

Every person who would like to feel better, eat better, sleep better and look better can obtain a bottle of this wonderful Vitamized Vitalex on this liberal offer: that if Vitalex does not bring satisfactory results by the end of seven days you may return the unused portion of the bottle and have your full purchase price refunded.

Vitalex contains nothing harmful, whatever, and it may be the beginning of a new life for you.

Don't delay. Start taking Vitalex TO-DAY. The pure, harmless ingredients are carefully explained to you. You will get a new grip on life at once. Your improved health and appearance will be a revelation. I. S. JOHNSTON & CO., Toronto.

Petes Win from Bowmanville 6-3 in First Game

INTERMEDIATES ARE THREE GOALS IN THE LEAD IN PLAY-OFF SERIES TO BREAK SECOND POSITION TIE

Winners of This Series Will Meet Oshawa For O.H.A. Group Honors.

JAMES HAS OFF NIGHT.

Petes Score Two Goals in Opening Frame—Four Penalties Through Game.

BOWMANVILLE, Feb. 2. (Special to The Examiner.)—For the second time within less than a week the Peterborough intermediates laid low the Bowmanville Olympias in a tie breaking game at Bowmanville on Saturday night. The score was 6-3 but was by no means indicative of the game.

While the Petes were the superior team as far as speed was concerned it was entirely this asset that won them the game; they were faster to get away and faster to seize opportunities than the home team and the weakness of James in the Bowmanville net combined to give the visitors a victory, which, never-theless, was well earned. The Olympias, although with the same line up as the previous game in the week, were a much improved team and put up a game more in keeping with the reputation they made at the first of the season. The ice was in splendid shape and gave added keenness to the game.

Both teams played a fine brand of hockey and while the visitors may have had a little better of the game in the second period, the first could have been more even and the last stanza was all of Bowmanville's. During that last twenty minutes only four shots were put into James and none of these were at all dangerous, being shot from centre ice or further.

Score in First

From the start of the opening frame the Petes were acquainted with the fact that they were up against a different team to what they played a few nights before. Bowmanville was back checking to good effect and even the brilliant team play of the Petes failed for more than half of the period to have any marked effect. Maudsley was playing wonderful hockey and he continued right through the game to be the most outstanding player on the ice.

The home team had a fair share of the shots at the net but were shooting off. Brinning, playing his second game of the season, came very close on two occasions and but for the coolness of Gillespie in the nets would have had two counters to his credit. For fully five minutes after the first see-saw affair Bowmanville kept the Petes locked in their own defense area but once freed the visitors played havoc for the rest of the period. Not that they had things their own way all the time but they took every advantage that presented itself and were fast on the pickup and the shot, when the period neared signs of closing the Petes began to worry the locals considerably and things became dangerous as more and more scrambles took place right in front of the net. Out of one of these scrambles "Reu" Creighton merged and scored through the legs of several of his teammates leaving James no chance to even see the puck advancing toward him. Bowmanville came back for all their worth and laid four shots in at Gillespie in less than three minutes. Hooper, Olympia defense man who played a consistent good game cleared all opposition once and had no one to pass but Gillespie miraculously saved. Rundle repeated Hooper's effort and again Gillespie was right on the job. Calladine, always on the look-out for opportunities, took the puck clean down the ice, hugging the boards all the way and put a fast shot into the Bowmanville net shortly before the bell rang. First period, Peterborough 2, Bowmanville 0.

Maudsley Injured.

The home team had plenty of hard luck at the start of this period. Shot after shot was rained in on Gillespie but he never turned a hair, and saved all. The visitors made several spectacular break-aways, only to be repulsed at the Bowmanville defence. Rundle and Brinning playing nice combination took the puck the whole length of the ice between them and Rundle scored on a pass from his team-mate. Brinning took the first penalty of the game shortly after for a trip, and with him off the Petes added two to their score, Jarvis counting the third on his own effort and he assisted Calladine to score the fourth right after. Creighton took the second penalty for holding sticks. Maudsley was able to add the fifth to the Petes' score when he sent a nice clean shot from the boards spinning past James.

Jarvis scored his second from a face-off in the corner near the nets giving the Petes the advantage at the end of the period of a 6-1 score. Maudsley lost two teeth in this period in some unaccountable way.

Hooper was still playing his lone hand in the final stanza and shortly after the opening without the Petes being out of their own defence area after the face-off, he scored the second for Bowmanville. Shortly after he tallied the third and last tally for Bowmanville on a pass from Cameron. The remaining minutes of the period belonged entirely to the home team, and they put up a regular barrage on the visitors, but not once could Gillespie be induced to let one pass.

While the game was noticeable for its very few penalties, it ended in an uproar when Creighton and Cameron engaged in a fist fight. Both had been penalized and a little argument going off the ice led to blows and Creighton kissed the ice twice before the crowd interfered.

Bowmanville — Goal, James; defense, Cameron and Hooper; center, Candler; right wing, Jackman; left wing, Piper; subs., Brinning, Rundle and Grant.

Peterborough—Goal Gillespie; defense, Lebarr and Lackey; center, Maudsley; right wing, Hatton; left wing, Creighton; subs., Jarvis, Calladine, Utronki.

Referee—A. W. Armstrong, Oshawa.

LEAGUE STANDING.

NATIONAL LEAGUE
International Section

	G	W	L	T	F	A	P
Canadiens	28	18	7	3	88	59	39
Toronto	29	15	9	5	65	61	35
Maroons	29	14	11	4	65	65	32
Americans	27	11	9	7	48	44	29
Ottawa	28	5	21	2	51	87	12
American Section							
Boston	29	18	7	4	93	61	40
Chicago	27	16	9	2	67	43	34
Detroit	28	13	11	4	70	57	30
Rangers	29	10	12	7	68	61	27
Philadelphia	30	2	26	2	49	126	6

Total goals 664 664

NEXT GAMES

Tuesday—Toronto at Canadiens; Americans at Ottawa; Maroons at Rangers; Detroit at Boston.

Thursday—Canadiens at Maroons; Rangers at Americans; Ottawa at Detroit; Philadelphia at Chicago.

Saturday—Boston at Canadiens; Americans at Toronto.

Sunday—Chicago at Rangers; Ottawa at Detroit.

INTERNATIONAL LEAGUE

	G	W	L	T	F	A	P
Buffalo	31	20	8	3	72	43	43
Windsor	31	15	11	5	83	73	35
London	31	15	13	3	62	54	33
Cleveland	30	14	12	4	76	67	32
Pittsburg	29	11	13	5	63	74	27
Detroit	31	13	17	1	58	73	27
Syracuse	31	8	20	3	72	102	19

Total goals 486 486

NEXT GAMES

Tuesday—Pittsburg at Windsor.

Wednesday—Windsor at Syracuse; Buffalo at Cleveland.

Thursday—Cleveland at Windsor; Buffalo at London.

Friday—Pittsburg at Detroit.

Saturday—Detroit at Buffalo; Syracuse at Pittsburg.

Sunday—Pittsburg at Cleveland; Detroit at Syracuse.

ONTARIO LEAGUE

	G	W	L	T	F	A	P
Galt	14	8	5	1	43	45	17
Niagara Falls	14	7	5	2	43	34	16
Stratford	14	7	7	0	43	37	14
Kitchener	14	6	7	1	32	48	13
Guelph	14	6	7	1	39	37	13
Oshawa	14	5	8	1	36	35	11

Total goals 236 236

NEXT GAMES

Monday—Stratford at Galt; Niagara Falls at Oshawa; Guelph at Kitchener.

Wednesday—Oshawa at Guelph; Kitchener at Niagara Falls; Galt at Stratford.

Friday — Stratford at Oshawa; Guelph at Galt.

Saturday—Niagara Falls at Kitchener.

LOWLY STARS HOLD BUFFALO CLUB EVEN

Bisons Overcome Three-goal Deficit in Last Seven Minutes of Play.

SYRACUSE, N.Y., Feb. 2.—The tail-end Syracuse Stars and the league-leading Buffalo club battled through an extra period of an International Hockey League game here Saturday night to a drawn verdict of 4 to 4. Buffalo trailed 4 to 1 up to the last seven minutes of the third period, and then tied it up on two goals by Gross and one by Bogardis. The first period opened with Syracuse taking half a dozen long shots from near centre with but one coming near the Bison goal. Three minutes after play started, Farrell twice broke up a Bison attack. In blocking one of Cahill's shots he went to one knee, from which position he was forced to meet a rebound shot from Bogardis. He just managed to reach the puck with his hand and deflect it.

JUNIOR CITY LEAGUE—TUESDAY, FEB. 3.
BROCK STREET RINK (Double-Header)
C.G.E. vs. Stars, 7.15.
Sea Horses vs. South-End League, 8.30.
ADMISSION 25c.

LEAFS WIN AND LOSE OVER WEEK-END

AFTER DOUBLE CROWNS

1931 has all the ear-marks of doing big business in the walterweight and lightweight classes. The Whirlwind "Kid" Berg the scrappy little fellow from the old country has already made a name for himself on this side of the pond and now has come clean with a threat that he intends to wear both the welter and lightweight crown before this year passes into history and that's somethin'. This little English champion has been called the busiest man in the squared ring since the days of Harry Greb. He has his eye set on the money bags and strange to say he doesn't hold the title in his own back yard just because there isn't enough money in the fight for him even though it's almost a foregone conclusion that he could win in a walk. Not only has he made this threat on these two divisions but backed up his remarks with taking the decision over Hess recently in Chicago having outsmarted this boxer who is, by the way, no cream puff set up for anybody. His victory again places him among the best yet of this class. However, Mr. Berg has more than just an ordinary plan to follow and regardless how it turns out, there is one thing that you can count on and that is that his bouts will not need soft music for his opponent to waltz to.

TWEED HIGH WINS FROM MADOC 1-0

Teams Evenly Matched in Eastern Village Interscholastic Series.

MADOC, Feb. 2. (Examiner Correspondence)—In the Interscholastic series, Madoc High School hockey team went to Tweed on Thursday evening. A good well-played game was given by both teams, and as the results show, the teams are very evenly matched. No score was made during the first period, while Tweed secured one goal in the second. The third period was scoreless, with the final result of 1-0 in favor of the Tweed team.

Poland has been considering a bill providing a fund of $15,000,000 a year for highways.

Belleville Beaten 2-1 By Queen's In Overtime

BELLEVILLE, Feb. 2.—Queen's seniors practically eliminated the Cheerios from the senior B group race when they defeated the locals on Saturday night 2-1 in ten minutes overtime. The first two goals of the game were scored within 10 minutes from the opening of the game, and it was not until eight minutes of the overtime period had been played that Murphy slipped down the left rail, after Jeffery had knocked down his fast drive, the rubber went out to Lee, who promptly tallied. As the teams play a six-game series, it will be necessary for Belleville to win in Kingston and their remaining home game to tie the group.

The Peruvian government is considering methods to aid its mining industry.

HOCKEY SCORES.

NATIONAL LEAGUE.
Toronto 3, Philadelphia 2.
xDetroit 2, Toronto 0.
zMaroons 2, N.Y. Rangers 2.
xAmericans 4, Ottawa 2.
xCanadiens 4, Chicago 2.
xPlayed last night. zOvertime.

INTERNATIONAL LEAGUE.
Buffalo 2, London 1.
Cleveland 2, Pittsburg 1.
xCleveland 2, Windsor 0.
xzBuffalo 4, Syracuse 4.
xPlayed last night. zOvertime.

CANADIAN-AMERICAN LEAGUE.
Springfield 6, Boston 4.
xProvidence 6, New Haven 3.
xPlayed last night.

AMERICAN LEAGUE.
Buffalo 4, St. Louis 1.
xTulsa 3, Minneapolis 2.
zBuffalo 3, Chicago 2.
xOvertime. xPlayed last night.

ONTARIO LEAGUE.
Guelph 7, Galt 2.

O.H.A. SENIOR B.
xQueen's 2, Belleville 1.
xTen minutes' overtime.

O.H.A. INTERMEDIATE.
Peterborough 6, Bowmanville 3.

O.H.A. JUNIOR.
Brantford 3, Kitchener 2.

N.O.H.A. SENIOR.
xNew Liskeard 4, Haileybury 3.
xTen minutes' overtime.

PETES HOLDING 3-COUNT LEAD

Entertain Bowmanville Here To-night in Second Game of Play-off Series.

FOR SECOND PLACE

The Peterborough intermediates go into the second game of their play off series with Bowmanville at Brock street rink tonight with a lead of three goals, as a result of a smart win in the rubber factory town on Saturday night.

The fact that the homesters will begin tonight's fixture in front, however, is no evidence that the local battle will not be brimful of excitement for Bowmanville for some reason or other generally play their smartest hockey against the Petes right here at Brock street rink. Earlier in the season Ginger Edgar's talent dropped into town and gave the blue and white team a 5 to 1 trimming and they will be out there battling tonight to repeat the dose. The Petes, however, have their eyes on that Oshawa series and are not likely to be caught napping twice. They are not over-confident, realizing they have a fight on their hands, but they are determined to cop second place and qualify for the group play offs.

The largest crowd of the season should be on hand tonight.

The game will be refereed by A. W. Armstrong of Oshawa, who gave good satisfaction on Saturday night.

To-night's Schedule.

(By the Canadian Press)
Ontario League
Stratford at Galt; Niagara Falls at Oshawa; Guelph at Kitchener.
Pacific Coast League
Portland at Vancouver.
American League
Tulsa at Minneapolis.

COLLEGIATE IN DISTRICT SERIES

Uxbridge School's Default Sends P.C.I. Into Play-off With Lakeshore Winners.

FOR DISTRICT HONORS

Uxbridge Collegiate's default to P.C.I. team Saturday, gives the local Collegiate the right to play off with the Lakeshore winners for the district championship. The first play-off game, which will bring the P.C.I. entry against either Cobourg or Oshawa, will probably be staged next Saturday and the second game a week later, as a district winner must be declared by February 14th.

Exhibition Game

In the place of the previously scheduled league fixture Saturday afternoon, the Collegiate squad met and defeated a P.C.I. Old Boys team 27-19 in a friendly game on the school floor.

Despite the fact that the game was by necessity, hurriedly arranged, a large gallery of rooters turned out to see the school team play a fine brand of basketball to hand the Old Boys their first defeat in several appearances at the school.

At times the play was rather ragged and many glaring scoring opportunities were passed up by both teams but the contest provided plenty of thrills and much fine basketball.

The Old Boys found it quite a task to break through the school's five man defence but Davidson and Sturgeon on the forward line, together tallied 11 points for the visitor's total in the first half.

The Garnet and Grey team was not idle either and "Wib" Ward, Macdonald, Wolstenholme and Armstrong carried the brunt of the P.C.I. attack during the first session and notched 11 points to tie the score at half time.

Opening the final period, Chesler scored twice in succession for the school and Art Ward added 4 more points on nice combination efforts.

The Old Boys retaliated and 'Bim' Sturgeon scored twice on nice combination plays with Levine and Routley.

Armstrong took a beautiful long pass from Art Ward for another P.C.I. marker and shortly after, Macdonald received a pass from Chesler for the last P.C.I score of the day.

Kingston and Routley each scored in the last few minutes of the fray and pressed hard to overcome the school's lead but Stanger and Reynolds on the P.C.I. defence were equal to the task and staved off the opposition attacks and the final whistle found the P.C.I. leading 27-19.

For the winners, Art Ward and Howie Macdonald shared the scoring honours with 6 points each and Louie Chesler and Vern Armstrong followed closely with 5 each. "Wib" Ward accounted for 4 markers and Reynolds scored a single on Cooper's foul.

"Bim" Sturgeon carried the scoring burden for the losers, being personally responsible for 11 points. Davidson, Routley, Kingston and Cooper each scored 2, bringing their total to 19.

The teams:

Old Boys—		P.C.I.—
Sturgeon	forwards	W. Ward
Routley		Wolstenholme
Levine		Armstrong
		Chesler
Davidson	centre	Macdonald
Cooper	defence	Stanger
Kingston		Reynolds
		A. Ward

Referee—R. C. Cummings.

JUNIOR PLAY-OFFS BE HELD THIS WEEK

Saints Will Meet Either Hockey Club or Combines in Group Series.

Arrangements have been made for the play off series in the junior group race to be played on Wednesday and Saturday night of this week, goals to count.

St. John's, who finished first in the regular schedule and therefore won the right to decide in which order the games should be played have chosen the Wednesday night fixture as their home game.

It will not be known until after to-night's game in Lakefield whether the Saints' opposition will be the Peterborough Hockey Club or the Havelock - Norwood Combines. At present the Combines are holders of second place by one point, but a win for Hockey Club in Lakefield to-night will make them runners-up to the Saints by a single point margin. Hockey Club should turn the trick for the Lakefield youngsters have not won a game this season, but the young Petes should not make the mistake of underestimating their opposition. The group standing with one game left to be played is as follows:

	W.	L.	T.	Pts.
St. John's	6	1	1	13
Havelock	4	3	1	9
Hockey Club	4	3	0	8
Campbellford	4	4	0	8
Lakefield	0	7	0	0

Play-off Series.
Wednesday, February 4—Hockey Club or Havelock at St. John's.
Saturday, February 7—St. John's at Hockey Club or Havelock.

It is expected that Elwood Coombs of Lindsay will referee both games.

Team Standing.

TRENT VALLEY LEAGUE.

CAMPBELLFORD Feb. 2. — (By Examiner Staff Correrpondent.) — The following is the league standing up to date with the schedule of games for the week ending February 7:

	Won.	Lost.	Tied.
Stirling	6	1	1
Madoc	6	2	0
Tweed	5	4	0
Campbellford	2	6	0
Frankford	1	5	1

Games This Week.

February 2— Frankford at Tweed; Stirling at Madoc.

February 4—Frankford at Stirling; Madoc at Campbellford.

February 6 — Campbellford at Frankford; Madoc at Tweed.

ANOTHER VICTORY SCORED BY BISONS

London Tecumsehs Beaten By Buffalo Sextet For 2 to 1 Count.

FORT ERIE, Feb. 2.—Before a crowd of 4,000, Buffalo won their fourth straight game in the International Hockey League here last night by defeating London by a score of 2 to 1 in a fast and closely contested game. Both goalers performed in brilliant style, and kept the score low by their clever work.

Both teams set a terrific pace in the first period. The Bisons, however, got the "breaks," and when Quenneville was sent off for the second time in the period, Buffalo turned on a driving attack and scored twice. Martin got the first goal with less than five minutes to play when he took the puck from a face-off for a shot which Stuart stopped, but did not clear, and Ronnie snapped in the rebound. Forty-five seconds later Martin again shot, bringing Stuart down, and while the goalie was on the ice Goss rifled the puck into the cage.

In the third period the Bisons played a steady cautious game, being satisfied to break up the London attacks as close to the blue line as possible. Pettinger evaded the Bison defense and got inside to poke the puck past Taugher after seven minutes of play. The Tecumsehs sent four men into the attack to try to tie the count, but Buffalo stood off the attacks, and at times threatened to add to their score.

PITTSBURG PROTESTS CLEVELAND VICTORY

Third Period Goal is Disallowed By Referee Laflamme.

PITTSBURG, Pa., Feb. 2.—A protested victory went to Cleveland here last night in an International Hockey League contest. The final score was listed as 2 to 1.

The Yellow-jacket protest was a result of a third period mix-up in which the locals were of the opinion they had netted a tying score. The goal judge was of the same opinion, but the referee decided in the negative.

With one minute of play remaining in the third period, Fraser let go a shot which appeared to have trickled between Woods's skates. The goaler fell into the cage and the goal judge flashed the red light, indicating a goal. Referee Laflamme refused to allow the goal, and the game was held up for five minutes while the issue was argued. It seems that when the players were untangled from a pile-up in the mouth of the cage the disk was found to be in the possession of another Cleveland warrior, lying just outside the goal line. The Pittsburgh players contended the Clevelander had picked the puck from the cage while sprawled on the goaler.

BEAT QUAKERS 3-2 BUT LOSE TO FALCONS 2-0

Chuck Conacher Scores Three Counters For Leafs in Saturday Game.

MAROONS TIE RANGERS 2-2.

Canadiens Sweep Through to First Victory Over Chicago Blackhawks 4-2.

(By George Maguire, Canadian Press Sports Writer)

TORONTO, Ont., Feb. 2.—Canadian teams maintained their superiority over United States clubs in the National Hockey League's five game schedule over the week-end. A clean sweep by the American clubs would have brought their total number of victories against Canadian squads to 29 for the season, but Toronto Maple Leafs and Les Canadiens, of Montreal, saw to it that teams of the Junior section did not accomplish this triumph.

The Leafs downed the tail-end Philadelphia Quakers, 3 to 2, on Saturday night, although they lost to Detroit Falcons, 2 to 0. Canadiens swept through to their first victory of the current schedule over Chicago Blackhawks, 4 to 2 while the best their fellow townsmen, the Maroons, could do, was hold New York Rangers to a 2-all tie at Montreal. Ottawa Senators gave a fighting display in New York before bowing to the Americans, 4 to 2.

Toronto's 11-man team climaxed a strenuous 11 days with the week-end double-header. The tussle at Detroit was their sixth since Jan. 22. They won four and lost two.

A brilliant exhibition of marksmanship by young "Chuck" Conacher enabled the Leafs to nose out the Quakers, who gave a surprisingly smart display notwithstanding their lowly position in the American group standing. The Toronto sniper scored once in the second and twice in the early part of the third frame to give his team a lead they sorely needed when the Quakers rallied strongly in the closing minutes, following a penalty to King Clancy, and scored twice in quick succession.

At Detroit the leg weary leafs played on even terms with the Detroit Falcons until the last session. They wilted in the last 10 minutes, however, and the Falcons, led by the league's leading point scorer, Ebbie Goodfellow, blasted two rapid fire goals past the Toronto goalkeeper to increase their third place margain over Rangers. Goodfellow gave Carson Cooper a pass for the opening tally and then assisted Johnny Sorrel in the scoring of the second.

HIMES SCORES WINNING GOALS

Americans' Centre Ice Star Tallies Three Counters—Defeat Senators 4-2.

STIRRING BATTLE.

NEW YORK, Feb. 2.—The effective shooting of Normie Himes, to which was added a couple of good passes and some timely penalties, enabled the New York Americans to defeat the Ottawa Senators 4 to 2 in a stirring National Hockey League game last night. The result had no effect on the standing, leaving the Americans fourth in the Canadian division and Ottawa last. Himes scored three of New York's four goals and led troublesome attacks nearly every minute he was on the ice. Two of New York's counters were aided by penalties to Joe Lamb, scrappy Ottawa centre. The "Amerks" got off to a two-goal lead in the first half of the game, lost it to Ottawa's exciting second-period rally, then regained it as Himes scored twice in the final frame.

Our Boarding House - - - - - - - - - By Ahern

HOCKEY PLAY-OFFS
INTERMEDIATE O.H.A.
TO-NIGHT
FEBRUARY 2ND
BROCK STREET RINK
BOWMANVILLE
VS.
PETERBOROUGH
RESERVED SEATS AND BALCONY, 80c AND 55c; WEST SIDE, GENTLEMEN 55c, LADIES 37c; EAST SIDE, 37c (Tax included)
The winner of these games will meet Oshawa for the Group Title
2d, 28, 4862

Draftsmen Eliminate Engineers by 4-0 Victory

LAST TIMES TO-NIGHT 7 & 9 Feature 7-30 & 9.30

HAROLD LLOYD in "Feet First"

TUESDAY AND WEDNESDAY 2.30 - 7.00 - 9.00

DRAFTING ROOM MEETS OFFICE FOR GROUP TITLE

Kearns' Work in Nets is Standout Feature of C.G.E. League Fixture.

TOOLMAKERS LOSE OUT 4-1.

Brass Department Defeats Punch Press 4-1 in Heavy Checking Affair.

The Drafting Room for two consecutive years, champions of the C. G. E. Shop Hockey League moved one step nearer this year's crown when they defeated the Engineers on Saturday afternoon at the Brock Street Arena, 4—0. This was the only battle of the three game program that produced the usual pep and sparkle characteristic of previous Group one games.

In the second tilt the Office No. 1 team remained in a tie with the Draftsmen in the league standing when they took a 4—1 verdict from a shattered Tool Room team which took the ice minus three regulars and in the first period lost another player through injuries. The last battle between the Brass Dept. and Punch Press, champions of Groups two and three respectively, was a slam-bang heavy checking affair in which feeling ran high among the players. The brass, however took the big end of a 4—1 decision and will now meet the winners of group one for the Work's championship.

As far as actual playing goes the Switchbuilders deserved the win but the score should have been 2—1 as erratic work on the part of the Punch Press players put the puck twice in their own net.

Kearns Stars in Nets

Kearns, the Drafting Room goalie stood out prominently as one of the main reasons for the Engineers shutout, for on five different occasions when the Engineers' forwards pierced the Drafting defence, and had only Kearns to beat he rose to the occasion brilliantly and foiled the attacker. The Engineers attacks were mainly of the individual type which the stalwart defence of Howe and Shields or else was nipped in the bud by the consistent backchecking of Allen, Palmer and Rooke who with Meagher also put plenty of punch and teamwork into their attacks. Rooke accounted for two of his teams goals both from close-in.

Ashmore on the Engineers defence was a hard to stop as a locomotive once he got underway and on every rush was a real threat. Harmer and McCullough were the other stars for the loosers, while Jim Auld was always dangerous. Gibson at center worked hard and combined well whenever possible.

Eliminate Engineers

This defeat puts the Engineers out of the running and the Draftsmen will play a sudden-death game with Office No. 1 for the championship of group one.

The teams:

Drafting Room: Goal, Kearns; defence, Shields and Howe; center, Palmer; wings, Rooke and Meagher; alternates, Allen, Masterson, Price and McLeish.

Engineers: Goal, Fred Jones; defence, J. Auld and Ashmore; center, Gibson; wings, Harmer and McCullough; alternates, Killoran and W. Auld.

Referee, O. Kenneally.

First Period

1—Drafting Room, Rooke, 3:00.

Second Period

2—Drafting Room, Rooke, 6:00.

Third Period

3—Drafting Room, Masterson, 6:00.
4—Drafting Room, Palmer (Meagher) 11:00.

Penalties: Howe 2; Wauld, McCullough, Ashmore, Masterson.

Minus Regulars

The Tool Room minus Hatton, Dugan and their regular goal minder, Hollingsworth, lacked the scoring punch necessary to win against the Office No. 1 team who were at full strength. The game ended 4-1 in favour of the Pen Pushers who played their usual brilliant hockey with Jack Copping of the No. 2 team between the goal posts. Copping turned in a spectacular performance as Milliken, apps and Micky Williams bored in time and again in rapid assaults on the Office citadel. He was only beaten once, Milliken netting the puck on a pass from Craig at the goal mouth.

Ernie Connors, Tool Room defence man was injured and had to withdraw from the game in the first period.

Every player for the winning team contributed his share to the victory. Playford and Tuck playing their best hockey of the season. Miller and Eddie Williams teamed up splendidly on defence for the winners but found Ray Epps, lanky Toolroom centre man very elusive.

The winners adopted a snappy passing style of play which was very effective and backchecked with a will.

George Williams donned the pads for the Mechanics and played a smart game between the goal-posts, making numerous saves on close in plays.

The teams:

Tool Room—Goal, G. Williams; defence, S. Rooke and Connors; centre, Epps; wings, A. Williams and Milliken; alternates, Earle and Craig.

Office No. 1—Goal, Copping; defence, Ed. Williams and Miller; centre, Tuck; wings, Playford and O'Toole; alternates, Payne, Gray and Beavis.

SUMMARY

First Period

Office, Tuck 5.00

Interest Running High In South End League

Interest is running high in the South End City League as the teams start their race down the home-stretch. Not one of the leaders has a play-off position cinched, and the next two weeks should see a mad scramble to get "in on the money". The present standing is:

	W	L	T	Pts.
Juniors				
Canucks	4	1	0	0
Stars	2	1	2	6
Pirates	2	2	1	5
Choates	1	2	2	4
Electrics	0	3	1	1
Juveniles				
Tigers	3	0	0	6
Raybestos	2	1	0	4
St. Peter's	0	2	1	1
Canucks	0	2	1	1
Bantams				
Posters	2	0	1	5
Athletics	2	0	1	5
Canucks	1	2	0	2
Ravens	0	3	0	0

Second Period

Office, Playford (O'Toole) 3.00

Third Period

Tool Room, Milliken (Craig) ... 4.00
Office, E. Williams 9.00
Office, Payne 13.00

Penalties—A. Williams 2, Earle.

MORE ... ... MORE ... .

Cop Neat Victory.

Perc. Killingbeck's Brass Department Bruins in their gay colored jerseys, battled their way to a neat victory over the Punch Press team in the first game of the semi-finals in the Shop League on Saturday. The Bruins who have an uninterrupted string of victories behind them, displayed a winning style of hockey, and although the battering tactics of the heavier Press team sort of disorganized them in the first period, they found their stride in the second and from then on the issue was never in doubt.

The Bruins will meet either the Office or Draftsmen in a two-game series for the league honors in the near future, and their clever combination work against the senior opponents should result in a very entertaining play-off series.

Cadd salted away the first tally for the Switchbuilders after six minutes of bumping and heavy checking on a sizzling shot that glanced in off the goalpost, while the second marker was a gift, the rebound glancing in off Ashmore's body after Black had made a beautiful save on Whatley's shot. Murphy, Darling, Fee and Grierson were the most effective for the losers although most of them were inclined to lay on the wood a little too freely.

The two forward lines of the winners both performed like clockwork in their attacking, there being little difference between the calibre of each. Cadd and Maudsley engineered most of the attacks, while Heal and Paggett were the best on the wings. Whatley on defence for the winners was the best player on the ice, both defensively and on the attack, securing two of four goals.

Ashmore was a redoubtable barrier to many of the opponents' sorties on the Punch Press defence, and Pilling of the second string forward line also played nice hockey.

The teams:

Brass Department — Goal, Jack Hope; defence, Whatley and Cordery; centre, Maudsley; wings, Heal and Higgins; alternates, Cadd, Paggett, and Routley.

Punch Press — Goal, Black; defence, Ashmore and Darling; centre, Fee; wings, Murphy and Grierson; alternates, Howarth, Pilling, and Rogers.

The Summary.

First period—
Punch Press, Murphy (Darling), 4.00.
Brass, Cadd, 8.00.
Brass, Whatley, 11.00.
Second period—
Brass, Whatley, 6.00.
Third period—
Brass, Paggett, 7.00.
Referee—O .Kenneally.
Penalties — Grierson, 2, Fee 2, Higgins, Whatley 2, Cordery, Darling, Murphy.

ELECTRICIANS LEAD MERCANTILE LEAGUE

Grant and Thorpe Defeats Brinton Carpet 2-1 in First Game.

In a fast close game at the Sacred Heart rink, Grant & Thorpe came from behind to beat Brinton Carpet 2 to 1. This game puts the winners in undisputed first place in the league standing.

The first period was fast and furious, with neither team countering, the defense men on both teams kept the shots away out. The second frame was mostly Brinton Carpet. They swept up the ice time and again, but only tallied once when Miller lifted the puck from the blue line. The last stanza saw the winners going right, bulging the hemp twice, Fields and Heal getting the goals. They would have got several more but for the air-tight net-minding of Melrose. Heal starred for the winners throughout the game.

Brinton Carpet—Goal, Melrose; right defense, Miller; left defense Howarth; centre, Kitchen; right wing, Atkinson; left wing McGarrity.

Grant & Thorpe—Goal, Reid; right defense, Callan; left defense Miller; centre, Heal; right wing, Davis; left wing, Robertson; alternates, Fields.

The next scheduled game in this league is to-night when Silverwoods and Utilities, who are tied in third position battle it out from seven to eight o'clock.

PETERBORO ACCEPTED BY O.F.A. AT PROVINCIAL ANNUAL MEETING

Return to Organized Soccer After Many Years of Non-Affiliation.

MANY RULINGS GIVEN.

All Players Must Sign D. F. A. Form—Executive to Encourage Juveniles.

After five years of unorganized soccer in the city, Peterborough and District Football Association was again admitted to the Ontario Football Association, at the annual meeting held in Toronto on Saturday. They complied with the regulations, in which $35 is the stipulated fee for registration in organized soccer, thereby permitting them to have a member on the council, who is also an advisory member of the board. His expenses to all meetings are paid by the parent body whenever they call him to the specified meeting place to transact business.

Only at the annual meeting is this city permitted to send a delegate who has full power to vote. His travelling expenses being paid by the O.F.A. after a requisition has been duly signed by official attending.

The value of the local voting power proved beneficial to outside soccer associations in many changes in the administration of the code.

Retiring President's Address

After years of service in the O.F.A. as a member of the council, and later as president of the association, T. G. Elliott, of Galt, relinquished the honored position after two terms in that office. His address was a very comprehensive character dealing with the fundamental principles of the code and his intimate knowledge of the financial liabilities and assets proved to be to the benefit of the administration which was proven in the financial statement relative to the Kilmarnock tour. He told of the great strides made in juvenile soccer, stating that there are in Ontario 324 such clubs or teams with a total enrollment of 5,200 lads of the 'teen age.

Kilmarnock Tour

The O.F.A. percentage (25 per cent. of the gross receipts) from the Kilmarnock tour was $1,305.48; against this was the expenditure of $241.47. Again T. G. Elliott being given credit for the arrangement he had made with the Ulster United Limited, instead of the usual percentages. This being accompilshed when the O.F.A handed over the game to the stated club.

Office Bearers

Patron — David Forsyth, Esq., Beamsville.

Hon. President.—Col. T. Herbert Lennox, Toronto.

Hon. Vice-Presidents.— H. W. Brown, Kitchener; W. E. Dean, Hamilton; J. D. Wright, St. Catharines, and Rev. R. Bushell, Toronto.

President—R. Hall, Hamilton.

Vice-President—L. Jowett.

Secretary-Treasurer:—R. B. Muir, Toronto.

Executive—All members of the Council, which includes Fred Sutcliffe of Peterborough.

The retiring president installed the new officials and presented the President with a new gavel with the colors of the O.F.A. cup winners, with the wish that every years the respective winners' ribbons likewise be placed thereon.

The secretary-treasurer was presented with the usual honocarium, $600, and will receive a gift medal from the O.F.A.

As a token of esteem in which he was held in the soccer activities of the Province, the Council decided to present T. G. Elliott with a gold watch suitably inscribed.

To Encourage Juveniles

A lengthy discussion came up for debate when Fairbanks Boys' League applied for a grant, who were ably supported by Toronto representation. Other districts voiced their opinions that proved they were at variance as to the proper assignments of grants. Eventually it was decided that the D.F.A. would give $100 and D.F.A. 5100, to be used when necessary, under the O.F.A. Council. All financial statements must be submitted and must show a deficit.

The receipts amounted to $5,781.30 and expenditures amounted to $4,902.32, leaving a balance of $818.98, with some accounts to be paid.

The Ontario Junior Football Association requested to be placed in good standing by being properly accepted and affiliated with the parent body. This subject being left in the hands of the new officials.

Ontario Cup Changes

The new amendment relative to the Ontario Cup as proposed by the Toronto District resulted in a change being made so as to permit the big city the right to play within the city until the semi-finals are reached, they they take part in the cup proper.

Peculiar Position

Niagara and District Association made application in which they desired to incorporate St. Catharines and District, who had paid the affiliation fee last year but had failed to function. The pros and cons revealed a delicate and peculiar position of that district.

They were admitted to membership on a proviso motion: "That if there isn't any objection from St. Catharines association also that the two American teams must comply with the O.F.A. regulations.

An application was made by a Toronto player for his expenses in regards to an accident at Kirkland Lake in O.F.A. game when he got his false teeth broken. A jocular argument ensued until the board declared the issue out of order. They were informed that no insurance company would allow such a claim and that all players should remove their "grinders" before the game T. and D. disallowed the claim.

Registration of Players

The question of registration of players in the W.F.A. was brought up by Phil Evans, the well-known referee, who made statements regarding the conditions prevailing in the W.F.A. that were without verification and fully repudiated by the W.F.A. secretary when asked to give a statement. All players were fully registered that were signed but we cannot force an outlaw body to become registered who do not recognize O.F.A. and who can act independently.

Election of office bearers took place at the conclusion of the regular business.

Tilden Offered $50,000 For Aussie Tennis Tour

NEW YORK, Feb. 2. (CP)—Big Bill Tilden has received a cabled offer of $50,000 to make a two-month visit to Australia The offer, announced yesterday by Jack Curley, manager of Tilden's professional tennis tour, calls for the former amateur champion to play six matches against three approved opponents. He might also be called upon to compete in an open tournament. Curley said he would forward the offer to Tilden in Florida for his decision.

Bowling Alley Gossip

By Pin Boy

An imposing array of exceptional scores were registered on Thursday night when the ten teams in the Men's City Bowling League crashed the pins at full strength, and with lusty arms and ready wit fought to stay up with the leaders. Outstanding among the scores was a single of 364 by Charles Cummings of the Big Five, which eclipses all previous league efforts and therefore stands as a season's record.

Pandemonium reigned when the rebuilt Westclox quintette tangled with the only outfit that can compare with them for noisiness namely the Big Five, and when the echoes of combat had finally subsided, the Clockmakers had turned in a whitewash to take the leadership of the second half. Signor Cupoli, whose organizing ability has made the Westclox an effective fighting unit certainly turned on the alarms to advantage in this duel. The winning verdict was no gift as the Big Five scores which follow will show: Cummings, 719; J. Naples, 679; R. Naples, 606; A. Thomas, 587; Curvin, 602. However Tommy's Trundlers went them one better with Cupoli's triple of 812 being high. The other score were Graham, 754; Joe Robertson, 796.

Westclox	....	1173	1152	1225—3550
Big Five	....	1124	1097	1032—3193

There is no gladness in the ranks of the Canadians due solely to the fact that the Night-Hawks, with all the luck of the newcomers won a 3-1 decision from them in this week's fixture. The heavy hitting of Gimblett, Freeman and Delahaye was overshadowed by the efforts of Elliott, Fawcett, Mike Duffus and Vince Fitzgerald for the Hawks.

Canadians	..	1139	983	1018—3140
Night-Hawks	.	1185	1309	937—3451

If Tommy Holyman hadn't stopped to tell the story about the Irishman the Belmonts might have been in the fight, but as it was, the Bowlrites had the edge, small as it was, which gave them the first game by three pins and the second by 22. Vince Anthony, pilot of the Bowlrites, has added Vern Dawson, of ten pin fame to his roster, and Dawson came through with 696 to swell the total. Almas and Holyman made 643 and 609 for the Clubmen, while the Bowlrites scored as follows: Woods, 697; Dawson, 696; Sweetman, 755, and Johnson 610.

Cogs carried on like nobody's business in a hectic quarrel with Leo Martyn's Lucky Strikes and by the time the Strikers had hit their stride the Cogs had two games in the bat bag. However, with Hickey in the lead and Firth in the cellar the Martyn crew unwrapped a snappy parcel of bowling in the final stanza that annexed a large enough total to swing pinnage thereby splitting a 2-2 decision. The reversal of form by the Cogs has landed them in a three-cornered tie for third place with the Night-Hawks and Bowrlites and if they can only maintain their new stride they should cop the honors in this half. The stand-outs for the Cogs were: Batley, 680; Graham, 616; Cripps, 650, and Prest, 637. For the Lucky Strikes, Hickey, Prindible and Martyn were high registering 740, 671, 675 as named.

The Brintons, the most aggressive bowlers in the league, threw a scare into the Ranger gang when they snared the first game by 37 pins but lost out 3-1 after a determined struggle. Dodson plunked 619 pins for the Carpetmakers, while four of his opponents were high. Marsden making 656, Playford 629 McGee 605, and Ranger 641.

Regent TO-DAY

SERIAL RIN-TIN-TIN | FOX NEWS | LEATHER PUSHERS

COMING SATURDAY

HELL'S ANGLES

The most impressive spectacle that has yet been offered —thrilling action and the most beautiful shots the movies have ever built.

N.H.L. Leaders.

(By the Canadian Press)

Canadian Section

Team—Canadiens. Played 28, won 18, lost 7, tied 3, 39 points.

Most points (goals and assists)—Morenz, Canadians, 19 goals, 10 assists, 29 points.

Most goals—Morenz, 19.

Most assists—Primeau, Toronto, 19.

Most penalties—Alex Smith, Ottawa, 65 minutes.

Most Shutouts—Toronto 7.

American Section

Team—Boston. Played 29, won 18 lost 7, tied 4, 40 points.

Most points, (goals and assists)—Goodfellow, Detroit, 19 goals, 14 assists, 33 points.

Most goals—W. Cook, Rangers, 20.

Most assists—Boucher, Rangers 17.

Most penalties—Rockburn, Detroit 92 minutes.

Most shutouts—Chicago, 9.

Three Games Listed In Church League

The midgets and seniors will be seen in action to-night in the Church Hockey League games at All Saints 'rink. Three games are listed, the first two, midget affairs. At six o'clock, St. Paul's and All Saints take the ice to be followed at seven by George Street and Trinity. The senior fixture will be betwen Knox and George Street at Eight.

This is the last week before the play-offs commence, and with good ice promised, there should be three hard-fought battles.

VICE-SKIPS' DRAW.

With a good sheet of ice and a splendid entry list, the Vice-skips' Bonspiel which opens at the local curling rink to-night promises to be a great success. The games of ten ends each, will decide the holder of the E. G. Patterson Trophy, and will probably last until Wednesday of this week. The draws for to-night are as follows:

7 o'Clock

G. L. Kirkwood vs. C. Taylor; D M. Bissell vs. G. Robertson; W. Rye vs. J. Richmond; J. Strickland vs. L I. Hamley; H. C. Southeran vs. C Williamson; J. C Green vs. Norm Seaton.

9 o'Clock

D. Fitzgerald vs. W. Widdess; T. Ashby vs. A. Brown; J. T. Braund vs. W. Nugent; A. R. Anderson vs W. H. Taylor; J. Gillespie vs. Rev. Wm McDonald; W. E. Metcalfe vs. H. Keslick.

Jack Sedgewick and Ira Moore who skipped the winning rinks in the District Cup competition here, will journey to Toronto on Tuesday, February 10th, to compete for the Governor-General's Cup, along with other district cup winners representative of the whole of this section of Ontario.

Ice Carnival Opens At Ottawa To-day

OTTAWA, Ont., Feb. 2 (CP)—Ottawa "goes carnival" to-day and for the remainder of the week the capital will be given over to winter sports that have attracted thousands of visitors to the city from many parts of the Dominion and the United States.

From noon to-day, when the second dog derby is started on its way from Confederation Square, until Saturday night when the final performance of the Minto Skating Club's ice extravaganza, King Carnival will reign. Sports of all sports—dog racing, amateur and professional hockey, snowshoeing, fancy and figure skating, curling and ski-ing are planned to make the second Ottawa winter carnival an even greater success than last year.

Hockey Notes.

League Meeting

A hockey meeting of the South End City League will be held tonight at 7:30 in the Raybestos. The executive requests all the managers to be on hand as some important questions will be discussed.

Junior Support

Manager R. Brady and the players of Choates junior hockey team wish to thank Chief Newhall for signing their subscription list. They also want to thank all those who subscribed to the fund, which goes toward the support of the team.

Indoor Golf

The Couples Tournament at the Putt-a-While Golf Course begins tonight. A large number is expected out, and the manager advises any who can do so, to begin to-morrow or Wednesday night, so as to avoid the crowd. Cash prizes are given for low scores, and half the proceeds go to the Relief Fund. The players may begin at any time through the evening, and tickets may be obtained at The Examiner or at the course.

The semi-finals of the foursome tournament will be played Tuesday evening at eight o'clock. The leading four teams of last week will participate, and a huge gallery of spectators is expected. As there is plenty of room, miniature golf fans are welcome. The standing to date is:

Canadian Packing Company	776
B. Paris	805
Sugar Bowl	828
A. Brown & Son	841
Lucky Four	858
Jack Primeau	912

The weekly prize for low score went to J. Dearborn who had a 41. The lowest team average was a 48 for the Canadian Packing Company.

SAINT JOHN, N. B., Jan. 30.—Miniature indoor golf was played more than thirty years ago, according to an account taken from a Saint John newspaper in 1897. The item appeared originally in a London journal of that year, and described a course laid out "from garret to cellar," with a saucer in a baby's crib, one of the sportiest holes.

The affair, which was characterized by one of the golfers as "the greatest fun imaginable," was held in an ordinary house, and played by a group of guests, at the instigation of the hostess when wet weather precluded golfing on a regular-sized course. One interesting shot was described:

"My ball was under a great four-poster bedstead in one of the spare rooms; and I had to crawl under and draw it out with my niblick. I could not see the door it was to go through, but Reggie said if I hit it against a certain sofa, which was stuffed with horsehair, the rebound might send it where I wanted it to. So I tried it, and it was the most perfect success."

Reserve Seats Are On Sale For Quartet

Reserved seat tickets for the concert of the Hart House String Quartet, which the Kiwanis Club are bringing to Peterborough on Wednesday evening of this week are now selling at Bond's Drug Store.

The large Collegiate Auditorium has been scaled to prices that will appeal to all who wish to attend the really outstanding musical event of the current season. Special inducements have been offered to students, not only those attending the Collegiate, but to all school children of the city, and music students as well.

As has been announced before, all receipts in excess of the minimum expenses of the concert, will be devoted to the various charitable activities of the local Kiwanis Club, so that all those who attend the concert will have the double satisfaction of knowing that they are not only permitted to hear the finest musical group in Canada, but that they are at the same time contributing to a most worthy local fund.

ADVERTISE IN THE EXAMINER

PLAY-OFF DATES SET FOR NATIONAL LOOP

Games to Start March 24 — Meeting of Governors Held on Saturday.

TORONTO, Feb. 2. — The Board of Governors of the National Hockey League Saturday set the dates for the play-offs, upheld the referee's decision in the matter of a protested goal and discussed at great length without reaching a decision, Ottawa's application for financial assistance, at their regular meeting held here.

The dates for the play-offs were announced as March 24, 26, 28 and 31, with the final series of three out of five games for the Stanley Cup scheduled to start around April 2. The three leading teams in each group of the league enter the play-offs.

An innovation this season is that all games except the finals for the Stanley Cup and the games between the group leaders will be played on a home-and-home basis, total goals to count. In the event of a tie resulting at the end of the second game, overtime will be played until one team or the other scores a goal.

O.R.F.U. SCHEDULE.

TORONTO, Ont., Feb. 2. — The probable Ontario Rugby Football Union schedule with officials for the 1931 campaign follow:

Oct. 10.—Queens at McGill, J. B. O'Brien, referee, T. Barton, umpire; L. J. Keill, head linesman. Western at Toronto; D. McCann, referee; Harry Hobbs, umpire; H. Plaxton, head linesman.

Oct. 17.—McGill at Western; D. McCann, referee; Harry Hobbs, umpire; H. Plaxton, head linesman. Toronto at Queen's; J. B. O'Brien, referee; T. Barton, umpire; L. G. Keill, head linesman.

Oct. 24.—Toronto at McGill; J. B. O'Brien, referee; T. Barton, umpire, L. G. Keill, head linesman. Western at Queen's, D. McCann, referee; Harry Hobbs, umpire; H. Plaxton, head linesman.

Oct. 31.—Western at McGill; J. B. O'Brien, referee, T. Barton, umpire; L. G. Keill, head linesman. Queen's at Toronto; D. McCann, referee; Harry Hobbs, umpire; H. Plaxton, head linesman.

Nov. 7—McGill at Queen's; J. B. O'Brien, referee; T. Barton, umpire; L. G. Keill, head linesman. Toronto at Western, D. McCann, referee; Harry Hobbs, umpire; H. Plaxton, head linesman.

Nov. 14—McGill at Toronto, J. B O'Brien, referee; T. Barton, umpire; L. G. Keill, head linesman. Queen's at Western; D. McCann, referee; T. Barton, umpire; L. G. Keill, head linesman

Carpet Ball League.

RESULTS FOR WEEK.

No.		No.				
St. J's ..	13	16	15	v	K.O.P..	12	7	4
St. J's	4	13	8	v	K.O.P..	12	4	6
St. J's....	4	11	8	v	S.O.E....	17	4	7
St. G's..	1	17	15	v	All Sts'..	6	6	11
S.O.E....	17	6	10	v	St. G's ..	1	9	5
K.O.P..	12	7	13	v	All Sts'.	9	14	6
S.O.E....	14	11	2	v	A.O.F..	7	11	9
K.O.P..	12	3	8	v	S.O.E....	14	14	13
St. Jm's.	16	9	11	V	K.O.P....	5	5	5
All Sts'..	2	10	10	v	St. G's..	10	12	9
All Sts'..	6	29	7	v	S.O.E....	17	2	12
All Sts'...	2	11	6	v	S.O.E....	17	3	9
St. P's....	16	7	5	v	A.O.F..	7	9	11

WEEK'S SCHEDULE.

Monday, Feb. 2.

No.		No.
St. James.....	16 v K.O.P.....	8
W.O.W.....	11 v St. Georges	1
A.O.F.....	7 v All Saints.	2
W.O.W.....	11 v All Saints....	2
A.O.F.....	7 v St. Georges	1

Tuesday, Feb. 3.

S.O.E.....	17 v St. John's.	4
S.O.E.....	3 v S.O.E.....	1
S.O.E.....	14 v St. John's....	4
St. Georges....	10 v K.O.P.....	12

Wednesday, Feb. 4.

K.O.P.....	8 v A.. Saint's	6

Thursday, Feb. 5.

All Saints'.....	2 v All Saints'.	15
All Saints'.....	6 v St. John's	13
All Saints'.....	9 v W.O.W..	11
A.. Saints'.....	18 v S.O.E.....	17
A.. Saints'.....	18 v All Saints'	15
A.. Saints.....	9 v S.O.E.....	17
St. James'.....	16 v S.O.E.....	3

Friday, Feb. 6.

St. Georges....	10 v A.. Saint's	13
St. Georges....	1 v All Saints	15

LEAGUE STANDING.

Team	No.	Played	Won	Lost	Pts.	Aver.
	13	46	70	16	60	57
	6	50	30	20	60	55
	10	46	28	18	56	54
	15	40	27	13	54	59
	2	46	27	19	54	52
	1	44	26	18	52	54
	14	48	26	22	52	52
	4	44	25	19	50	49
	18	46	24	22	48	49
	3	48	24	24	48	49
	8	42	23	19	46	52
	7	42	21	21	42	48
	11	48	20	28	40	47
	9	48	18	30	36	45
	12	50	16	34	32	44
	17	46	16	30	32	41
	5	44	15	29	30	42
	16	46	15	31	30	41

BASKETBALL NOTES.

The first games of the second half of the City League basketball schedule opens on Wednesday of this week with a double header cage bill: Chevrolet Motors vs. Graftons Ltd., and Teco Store vs. De Laval, at the Y.M.C.A.

READ THE WANT ADS.

NORTH SCHOOL GRANTS CAUSE COUNCIL DEBATE

...nt to Poor Schools and Regular Grants to North Laid Over.

INFORMATION ASKED.

Problem of Aid For Marmora School Referred to Special Body.

BELLEVILLE, Feb. 2.—Grants to northern schools usually made will not be passed at the present session of the Hastings County Council as there has been a radical change made in the regulations which it is thought may help the poorer school sections to bear their burden of providing education for the children. The question will come up in June.

The question of a special grant of $225 to the poor schools of the north to be handled as usual by the inspectors was not passed by the Ways and Means committee of the Hastings County Council Thursday evening for this reason. Another reference from the council was likewise laid over to the June session a which time it is expected that Inspector of Schools J. E. Colling will have presented the statement of conditions as they will be shown by the new regulations that the new grants to the council, which will thereupon be able to make their decision as to the grant to the poor schools and the regular grants to the schools in some of the northern townships.

The same treatment was accorded the reference of the motion of a proposed usual $300.00 grant to the Bancroft Continuation school.

Settle in June.

All these matters will be dealt with in June after the receipt of information from the school inspector.

Another angle of the school situation was brought forward by Mr. H. W. Sabine of Marmora on behalf of the Marmora Board of Education. The attendance in the continuation classes has grown beyond bounds and if the present ratio of increase is maintained it will be necessary to put the third form outside, which would mean that the science equipment would have to be duplicated, a burden on the school. Mr. Sabine pointed out that the school rate in Marmora village is between thirty-t... and thirty-three mills and the total tax rate of the village is over 60 mills.

"We are appealing to the legislature to consolidate a floating loan of $12,000 so it is out of the question to think of undertaking the building of a new school," remarked Mr. Sabine. Hon. Robert Cooke has taken up the question with the Department of Education as it is expected that the attendance which is now about one hundred may run up to 110 or 115 next fall. The department Mr. Sabine pointed out, will contribute half of the cost of education of pupils under certain conditions and it was with this in mind that he asked the co-operation of the County Council.

If the county were to lend aid, the cost of education, it is thought, would be lessened, as has been the case in other counties where the plan had been adopted. At present Stirling gets a grant of about $9,500 from the department, while Marmora's maximum is $3,000.

Marmora Village is like some of the other municipalities suffering under the present condition. A village of 1,010 population, it has 235 pupils in the public school, 55 in the separate school and 98 in the continuation school. This year there will be one of the largest continuation classes for years.

Under such aid as proposed Marmora could go ahead and make adequate provision for the teaching of these scholars.

Warden Thompson arose to state that this was a very important matter and hence it would be impossible to give a decision without thorough investigation as to possible changes which it would effect. There was the law to be considered along with all the possible angles. He proposed to name a committee of Messrs. Whytock, Reid, Mitchell and the clerk, W. H. Nugent, to investigate and report at the June session, so that action might be taken if necessary before the first of July.

Reeve S. B. Wright of Deloro emphasized the conditions as existent at Marmora. Deloro sends fifteen scholars now to the continuation school at Marmora and by the end of the summer may have ten or twelve more to attend. There is not room now for this number, he said. Action should be taken without undue delay.

Reeve Reid of Bancroft suggested the addition of the Reeve of Marmora village to the committee, the suggestion being approved by council. The committee will consist of the members named by the Warden besides Reeve Marett.

OBITUARY

DUNCAN McKENZIE

MADOC, Feb. 2 (Examiner Correspondence).—The funeral of the late Duncan McKenzie, who died on Sunday, January 25, aged 52 year and 4 months, was held from his late residence on Tuesday, 27th, under the combined auspices of Hastings and Prince Edward Regiment, Madoc Veterans and Madoc L.O.L. No. 160, thence to Lakeview Cemetery for interment.

DAVID E. STEWART.

MADOC, Feb. 2.— News was received here Friday of the death of one of Madoc's oldest and most respected citizens at the hospital in Kinston, D. E. K. Stewart. He practised law for forty years in Madoc, and in Chicago for a short time.

David Elliott Kinnear Stewart has been miner, lawyer, prospector and soldier during his eighty-seven years. He was born in Goderich in 1844, the son of John Stewart, well known barrister there. He attended school at Goderich, then at Stratford. He joined the gold rush to Madoc in 1866, later setting up his office in Madoc village. He was a member of the 15th Battalion, Belleville, during the Fenian Raids.

Interment is to be in Lakeview Cemetery, Madoc.

He is survived by one son, Kinnear, in Arizona, a daughter, Mrs. Edward Cross, of Belleville, and another daughter, Miss Emily Stewart, R.N., of New York.

CRAMPS DOUBLED HIM UP

TANLAC Stopped All That

Mr. Alex. Krenbrenk, of Clavet, Sask., suffered terribly with his stomach. Constant indigestion brought on severe stomach cramps that just about doubled him up with the pain. He was not getting any nourishment out of the food he ate. He lost weight, and was so weak and miserable that he could not work.

Then a friend told him to try Tanlac. He did—and now Mr. Krenbrenk says: "I feel like myself again. I digest my meals and the cramps are gone for good."

Thats the way Tanlac acts every time. It tones up the whole digestive system—stops pain after eating, bloating, gas—makes you want to eat and relish what you do eat—gives you the energy to wipe out that dangerous weakness and tiredness—and re-builds your shattered nerves.

More than 55 million bottles of Tanlac have been sold—over 100,000 endorsements have been received.

Get a bottle to-da, at your druggist's. Your money back if it doesn't help you.

DARTFORD.

Mrs. M. Atkinson is spending a few days in Peterborough visiting her daughter, who is ill in nicholls Hospital.

Miss Alta Dulmage had the misfortune to fall while skating and injure her shoulder.

Mr. and Mrs. C. Copperthwaite and daughter Barbara, visited Mrs. M. Langford, of Norham, on Sunday.

The 38th anniversary of the Dartford W.M.S. will be observed on February 10, when Rev. Dr. Smith, pastor of the United Church, will show lantern slides of Newfoundland, in the church.

Mr. and Mrs. George Helson, Jr., of Warkworth, were recent guests of Mr. and Mrs. Lockhart.

Mr. Ray Watters and Mr. Wilbert Campbell have exchanged farms and will move in the near future.

Mr. and Mrs. A. Morrow, of Norham, visited Mr. and Mrs. W. T. Runnels on Wednesday.

Mr. Ray Waters is having a sale of stock and farm implements on February 11.

Mr. and Mrs. R. Richardson were recent guests of their daughter, Mrs. Charles Skinkle.

Mr. John Beatty and sons, of Warkworth, and Mr. C. Copperthwaite, of Dartford, moved a building for Mr. C. J. Boyas, to his home in Warkworth, on Monday.

Mrs. M. Bailey spent Monday afternoon with Miss M. Yonge.

"Death from a broken heart" was the verdict of the coroner at Irlam, England, on the demise of Robert Reid, who was reported to be estranged from his wife and despised by his son.

HOW A BISHOP DOES IT

Wards Off Rheumatism and Constipation with Kruschen

A well-known Lord Bishop had been troubled with rheumatism and constipation. He tried Kruschen Salts. The results impressed him so much that he wrote to tell us about it. Could any testimony be entitled to greater respect than that of this high dignitary? He writes:—

"I use Kruschen Salts for two purposes—to ward off recurrent attacks of rheumatism, and against Constipation. I have now no trouble in either direction, since I began your daily doses, and I could not do without them."

Asked if he had any objections to his remarks being published, the Bishop replied: "You may publish the text of my letter—but not my name."

Do you realise what causes rheumatism? Nothing but sharp-edged uric acid crystals which form as the result of sluggish eliminating organs. Kruschen Salts can always be counted upon to clear those painful crystals from the system. The six salts in Kruschen are bound to dissolve away all traces of uric acid. And more! They ensure such perfect internal regularity that no such body poisons as uric acid are ever able to accumulate again. Prove this for yourself by buying a bottle of Kruschen. Think what a lot you get for so little. Not just one salt. Kruschen is a perfect blend of those six natural salts which are vital to your bodily well-being. Every day you must have these Salts or things go wrong inside you.

Kruschen Salts is obtainable at all Drug Stores at 45c. and 75c. per bottle.

The First Box Brought Her Relief

Saskatchewan Lady Now Praises Dodd's

"I was troubled with my kidneys and bladder last Fall," writes Mrs. C. T. Desmarais, Box 115, Paynton, Sask. "I purchased a box of Dodd's Kidney Pills and after taking half of it got relief. I am now perfectly well and have no more trouble."

Dodd's Kidney Pills are purely and simply a kidney remedy. They act directly on the kidneys, strengthening them and putting them in condition to do their full work of straining the impurities out of the blood. The result is that new strength is carried to every part of the body. Dodd's Kidney Pills have been in use in Canada for nearly half a century.

CATTLE, GRAIN, PRODUCE

WINNIPEG GRAIN.

WINNIPEG, February 2. — Profit-taking by the market's longs and weakness at Chicago combined to pull wheat prices down fractiona..y on the Winnipeg market on Saturday. Declines were limited due to stop-loss orders waiting just below the trading level. Losses ranged from ⅛c to ½c.

Some buying by seaboard houses was recorded, and observers believed a small export business had been done.

Trading in cash wheat was slow, and interest in coarse grain continued light.

Futures:

	Open	High	Low	Close	Prev Close
Wheat—					
May	.0.58⅝	0.58¾	0.57⅞	0.58	0.58½
July	.0.59⅛	0.59⅝	0.58⅞	0.59	0.59½
Oct.	.0.61⅛	0.61⅝	0.60⅞	0.61	0.61½
Oats—					
May	.0.27¼	0.27⅜	0.27¼	0.27¼	0.27⅜
July	.0.27⅝	0.27½	0.27⅛	0.27⅛	0.27½
Oct.	.0.28	0.28	0.27⅝	0.27⅜	0.28

MONTREAL PRODUCE.

MONTREAL, February 2. — Prices of eggs and potatoes were lower, while butter and cheese were higher on the produce and dairy market here last week.

Car-lot prices of fresh eggs were unchanged on Saturday, extras being quoted at 28c to 29c, firsts and pullet extras at 25c to 26c, and seconds at 20c a dozen. Storage firsts were 14c to 15c and seconds 13c to 14c a dozen. Quotations to retailers were unchanged. Receipts last week were 12,745 cases.

New Brunswick Green Mountain potatoes in car lots were unchanged at 75c per 90-pounds, bulk, and to retailers 85c per 80-pound bag.

Eastern Townships No. 1 pasteurized creamery butter, in car lots, was unchanged at 32c to 32¼c a pound, and to retailers solids were 34c and prints 35c a pound. Last week's receipts were 2,477 boxes.

Winter white cheese was unchanged at 12c a pound and colored was quoted at 14½c a pound. Summer cheese was 15½c to 16c a pound. Receipts last week were 869 boxes.

CHICAGO GRAIN.

CHICAGO, February 2. — Lowest prices for the season resulted on Saturday from new breaks in the corn market. Trade reports said that there had been four months of probably the lightest feeding on record, that this was the third warmest January ever known; and that a larger movement of corn to market centres was in prospect. Wheat was weakened by big domestic receipts, likelihood of rain in Kansas and Oklahoma, and by Liverpool reports of free offerings from Argentina and Australia.

Corn closer nervous, ¾c to ⅞c down; wheat at ⅝c decline to 1¼c advance; oats, 1¼c to 1¼c off; and provisions unchanged to 5c decline.

NEW MEMBERS ARE ENROLLED

Encouraging Reports Read at Annual Meeting of St. Andrew's Church.

AT STIRLING.

STIRLING, Feb. 2 (Examiner Correspondence)—The annual congregational meeting of St. Andrew's Church was held on Tuesday evening, Rev. A. N. Reid acting as chairman, and when various reports were given by the organizations of the church.

Rev. A. N. Reid gave the report of the session showing the removal by death of a number of members; baptism of one child and the receiving into the church of four young people. Mrs. Nolan, financial secretary, presented her report, which showed after all expenses had been paid, a balance on hand of $111.14.

A. Murduff gave the auditors' report which was adopted. The Bible Class report showed a balance on hand of $31.86. The report of the W.M.S. was read by Mrs. T. Matthews which showed a balance in the treasury of $9.20. A bale valued at $155.58 was packed during the year.

The choir report was read by Mrs. Nolan and after all expenses had been paid there is a balance of $29.-43 on hand.

Mrs. R. H. Williams reported a balance of $12.05 for the Guild and Mrs. H. Rollins who reported for the W.M.S. announced that during the year $152.10 had been raised. The Ladies' Aid report was given by Mrs. Nolan, showing a balance on hand of $111.14. Total receipts during the year amounted to $702.76.

H. Rollins reported for the Sunday School which has a balance on hand of $75.44. It was decided on motion that two pages of the annual report this year be devoted to a history of the church which has just passed its 75th anniversary.

A motion was mads that the members by a vote of thanks show their appreciation of the beautiful memorial window placed recently in the church by Mr. and Mrs. H. Rollins.

J. M. McGee reported for the budget, showing that total receipts amounted to $389.23. A. Murduff was appointed manager on the Board in place of the late M. W. Sine and P. Craighead was appointed to fill the vacancy left by the late Mrs. H. Reid.

During the year the congregation has raised from all sources the sum of $3,823.48, having $503 on hand.

Rev. A. N. Reid who is completing the fourth year of his ministry in Stirling in his closing remarks thanked the managers who have so ably assisted also the congregation for its support during his work.

He urged those present to press on, anticipating still better results during the year 1931.

A NEW DISCOVERY FOR THOSE SUFFERING FROM

DEAFNESS AND HEAD NOISES

Experiments and experience bring forth new lights on old subjects, and what was looked upon as the best possible last year, is surpassed to-day. Until recent years those suffering from Deafness and their often accompanying aggravating Head Noises were the least bothered about. A trumpet or a large clumsy ear phone was the only help obtainable; often resulting in complete isolation for the young, middle-aged, or old. That day is gone.

We have opened the door to new hearing by means of our newest invention: the rejuvenation of the auditory system by natural use, a method described by eminent men. A boon to mankind, combining all the Deaf have ever wanted or hoped for. You forget your Deafness; remove strain and Hear all the world of sound, conversation, music, radio, talkies, etc. Equally beneficial to young or old

Chosen for use by many professional men. Recommended by leading Aurists.

First showing in Peterborough. The smallest Hearing Aid in the world. Fits in the outer ear without head band. Requires no attention. The use of this small aid will offset the greater part of your difficulty. By actual test you will know what can be done. You merely have to test it to know what this will mean to you.

FREE PRIVATE TEST

Hours: 10 a.m. Until 8 p.m.

AT THE EMPRESS HOTEL, WEDNESDAY AND THURSDAY, FEB. 4 AND 5
Ask at Desk for MR. E. CARROLL

Canadian Head Office, 1112 Star Building, 80 King Street, West, Toronto, Ont.

School Reports

S.S. NO. 8, OTONABEE

Asterisk denotes absence from examinations.

Jr. IV—Helen Lowes, 66; Lloyd Webster, 64*; Earle Lowes, 56.

Jr. III—Roy Manley, 69; Douglas Manley (not graded).

Sr. I—Ross Lowes, 73.

Intermediate Primer—Annie Manley, 83 (honors).

Jr. Pr.—Celestine McCannon, 87 (honors).

Evelyn J. Miller, teacher.

SHORT COURSE IS BROUGHT TO CLOSE

Pleasant Social Evening Enjoyed in Warsaw Town Hall —Good Program.

A very successful agricultural short course was brought to an end Friday evening with the dance at the Town Hall, Warsaw. Cora Drain acted as hostess, and Maitland Forsythe and Ivan Drain as hosts. Fife's orchestra was in attendance, and a large number of students, parents and visitors were present. During the evening refreshments were served. J. B. Nelson of the Department of Agriculture, and Mrs. Nelson were special guests.

The courses were well attended, and interest was maintained throughout the period of instruction. In the Home Economics course 26 students enrolled; there was an average attendance of 24; and 16 members had perfect attendance. The Agricultural course had an enrollment of 37; the average attendance was 27.9; and 13 students put in perfect attendance. The special Farmers' meetings were also well patronized: the Poultry meeting, 115; Plows and Plowing meeting, 42; Vegetables, 83; Sheep course, 38; and the Veterinary Science lectures, 25.

The Sheep course was not included in the former curriculum of the courses, but came as a most interesting topic for the farmers of the vicinity. Stewart Irvine, Foster Robinson and A. Fraser on the Dominion Livestock branch of the Department of Agriculture were the lecturers in charge of the course.

Besides the concluding dance, another important social event of the courses was the banquet on Tuesday evening, at which Dr. G. I. Christie, President of the Ontario Agricultural College in Guelph, was the special speaker for the evening.

Splendid interest and co-operation were noted by the authorities on the part of all those who attended the annual courses. These lectures will be held in Asphodel Township in 1932. It is expected that the courses will again be conducted in January, instead of February. The roads remained open until last evening, and as many come from as far away as 14 miles, the importance of having the classes in advance of the heavy snowfalls may readily be seen.

One of the largest drainage pumping plants in northern Europe has just been placed in operation at Danzig.

TILLIE THE TOILER — By Russ Westover

BRINGING UP FATHER — By George McManus

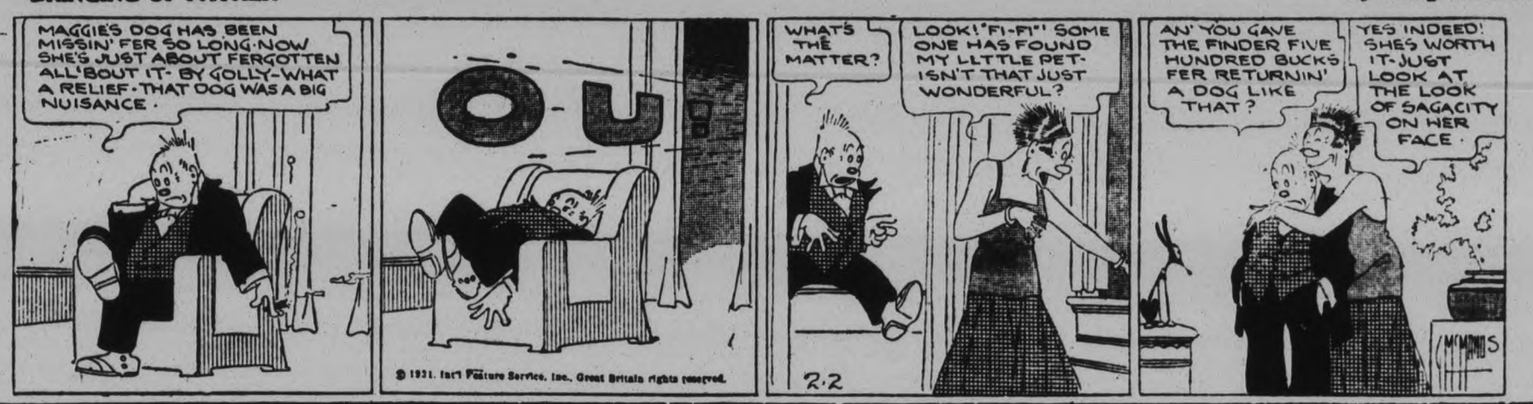

TOOTS AND CASPER — By Jimmy Murphy

DUMB DORA

Results are Satisfying - Bargains are to be had in the Want Ads.

MANY QUESTIONS OF ECONOMY Are Answered Every day For Those Who Read The CLASSIFIED ADS BUYERS AND SELLERS MEET IN THE CLASSIFIED COLUMNS

WANT AD. RATES

Cash 1 cent per word or figure per insertion.

If Charged 1½ cent per word or figure per insertion.

Phone 1600 We will call for your ad. and give you the cash rate.

CHARGES:

Card of Thanks 50c
In Memoriam (up to 8 inches) 75c
Over two inches, per inch 50c
With black border, extra 25c
Birth Notice 50c
Death Notice 50c
Locals (Back Page) per inch $1.50
Black Local (Back Page) per in. $1.50

INDEX TO CLASSIFIED WANT ADS.

Agents Wanted ..... A
Boarders Wanted ..... F
Business Opportunities ..... K
Cottages, Summer Resort ..... S
Dressmaking ..... E
Employment Wanted ..... J
Female Help Wanted ..... G
Found ..... N
For Sale; General ..... A
To Rent; Houses and Apartments ..... B
General Notice ..... T
Livestock ..... O
Lost ..... M
Male Help Wanted C
Pet Stock ..... O
Personal ..... R
Poultry For Sale and Eggs ..... P
Radio I
Real Estate For Sale ..... D
Used Cars For Sale ..... Q
Wanted; General ..... Q

a For Sale—General

QUANTITY CLEANED BRICK. 'PHONE 1786. 3d-29-4275A

SHOW CASE, 4½ x 3; QUEBEC Heater. Apply 311 George. 'Phone 3068W. 3d-28-4266A

ONE BLUEBIRD ELECTRIC WASHing Machine, $36. Small down payment. Good condition. Johnston's, George and McDonnel. 'Phone 2128. 3d-28-4040A

OUTSTANDING BELGIAN POLICE Puppies—Females $5, Male $10. Henderen's Fox Farm. 3d-28-4251A

WE STOCK GENUINE PARTS FOR Buick, Pontiac, G.M.C. Trucks, Willys-Knight, Whippet, and Ford. J. J. Duffus, Limited. 4d-11,18,26,2-4149A

VIOLINS, STRINGS, BOWS FOR Sale. Violin Lessons given to Beginners. Beehive Store, 499 George Street. 3d-30-4396A

STACK MIXED HAY, WELL SAVED. 'Phone 868 ring 6. 3d-30-4269A

TIMOTHY HAY, SWEET CLOVER, and Wild Grass, Mixed; all in barn. Lot 3, Con. 8, Douro, Michael Regan. 2d-29-4300A

QUANTITY OF GOOD COOKING Apples. R. H. Hunter, Grocer. 'Phone 839. 4d-31-4302A

CUTTER, CHEAP. 'PHONE 2620W. 3d-30-4301A

SLIGHTLY USED WARM AIR FURnace, in first-class condition. Will sell cheap and arrange for installation if desired. Cash or terms. 'Phone 3071. 3d-30-4260A

a For Sale—General

ELM WOOD, MIXED WITH SLABS — One Dollar's worth if desired. Full Half-cord, $4. Hardwood Slabs, $5.50. Body Hardwood, $6. Coal and Coke. Deal, 1936W. 1d-28-4584A

DAILY, A QUANTITY OF BREWER'S Grain. Apply The Ovaltine Factory, Park and Lansdowne. 3d-30-4305A

ONE 160-EGG INCUBATOR, HOT water heating; also 1 Boy's Violin, ½ size. 'Phone 1092. 3d-30-4307A

CHEST OF DRAWERS. APPLY 541 Sherbrooke Street. 2d-29-4308A

b For Rent—Houses and Apartments

TO RENT OR FOR SALE — 6-ROOM Bungalow, almost new. 'Phone 2636J. Apply 121 Hilliard Street. 6d-29-4201B

FIVE-ROOM HOUSE, NEWLY DECORated, conveniences. 'Phone 3117. 3d-28-4249B

TO RENT—SEVEN-ROOMED MODern house, 710 Water street. Apply 151 Park street. 6d-30-4231B

THREE FURNISHED HEATED HOUSEkeeping Rooms, Ground Floor. 194 McDonnel Street. 3d-29-4274B

SMALL FURNISHED ROOM, SUITable for Business Girl. 'Phone 202. 3d-29-4266B

FRONT BED-SITTING-ROOM (FURnished; central; Garage. 'Phone 2168W. 3d-29-4283B

THREE UNFURNISHED ROOMS, 2 minutes C.G.E. 304 Townsend Street. 3d-29-4284B

APARTMENT, CORNER LAKE AND Aylmer; cheap. 'Phone 543. 3d-29-4286B

For Rent—General

GARAGES FOR RENT, CONVENIENTly situated in down town business district. Apply 437 George Street d1f-C

d Real Estate

FOR SALE — VERY MODERN SIX-Room Brick House (with extra Room on Third Floor), hardwood floors throughout; every convenience, including oil furnace. One of finest locations in Peterborough. Apply 528 Hunter Street West. 'Phone 2213. 12d-3,5,6,12,13,14,22,23,26,2,3,4-4492D

FARM FOR SALE OR TO RENT — Lot 1, Con. 12, Township of Cavan—200 Acres, good woods and pasture; Comfortable House and good barn and outbuildings; situated near Bethany and Ida P.O., 10 miles from Peterborough. Will exchange for a House in Peterborough. Apply A. E. Stratton, Review Office, Peterborough. 8mo.-Mar.15-4305D

HERE IS WHAT YOU HAVE BEEN looking for — 7-Room Brick House, full plumbing and furnace, Four Thousand, factory district. Would take Car, Lot, or Small House. Easy terms. Four-Room House to Rent, $13. Apply 344 King Street. 2d-28-4272D

f Boarders Wanted

ROOM AND BOARD FOR TWO girls. Apply 491 Aylmer streets. 4d-28-4230F

BOARD AND ROOM FOR TWO Young Men to Room together; separate Beds. Write Box 4262, Examiner. 3d-29-4282F

g Help Wanted, Male

WANTED — SALESMEN. SPLENDID opportunity for willing workers. Apply Suite 21 and 22, Kresge Building, 'Phone 1197. 2d-29-4883G

h Help Wanted, Female

WANTED — EXPERIENCED COOKGeneral, with references. Write Box 4261, Examiner. 3d-28-4261H

j Employment Wanted

HOUSEWORK WANTED. 'PHONE 2163. 2d-28-4250J

FARM WORKER (EXPERIENCED), Married, Protestant, capable, requires yearly job; separate house; good references. Write Box 4852, Examiner. 3d-29-4852J

CARPET CLEANING. 'PHONE 2392M, after 6. 3d-29-4260J

GENERAL HANDY MAN SEEKS POSItion, reliable; references. Write Box 4267, Examiner. 3d-29-4267J

YOUNG MARRIED WOMAN, WITH small child, desires Housework Apply 3 Stewart Street. 2d-29-4281J

GAS EXPLOSION KILLS FIREMAN

Windsor Employee Attempting to Burn Out Soot Under Meat Oven.

COMPANION INJURED.

WINDSOR, Feb. 2.—David Elmer Pillon, 43 years old, member of the Sandwich Fire Department, was killed by an explosion in the plant of the Essex Sausage Company, Sandwich, Sunday morning. He died in Grace Hospital, Windsor. Pillon, who was a son of Councillor Eli Pillon of Sandwich, went to the factory with Fire Chief E. J. Seguin to supervise the burning out of a greasy soot accumulation under the oven used to smoke meats. With them were Walter Gill and Frans Mersinger, Sandwich, employees of the company, and Emmett Branget, owner of the building.

Slot Filled With Paper

Gill told the police that he filled a slot under the oven with paper, in preparation for the burning-out process. Pillon, he stated, was warned by the Fire Chief to take no chances and get out of the building as soon as he had lighted the paper in the slot.

Before Pillon could comply with the Chief's warning, Gill stated, there was a blast. Mersinger, who was standing near the fireman, was rendered unconscious by the explosion. He was revived by artificial respiration, but Pillon was caught by the concussion between the oven and a wall, which collapsed. Dr. C. V. S. Mills, Coroner, of Sandwich, attributed Pillon's death to his lungs collapsing under the force of the blast.

Chief's Cap Blown Off

Chief Seguin was walking out the rear door when the blast occurred. His cap was carried 50 feet. Branget was thrown 20 feet through the door. The northwest wall of the plant, a one-storey building of concrete construction, was forced out, and windows in the factory and adjoining houses were broken.

Chief Seguin and Sergean John Watson of the Sandwich Police Department believe the explosion was caused by a pocket of natural gas under the oven. Dr. Mills empanelled a jury. The inquest was adjourned until Thursday night.

Pillon was the father of five children. He had been a permanent member of the Fire Department two years.

m Lost

PAIR OF SKIIS. REWARD. 'PHONE 273. 3d-29-4270M

SATURDAY NIGHT, BOY'S WRIST Watch. Initials "A.W.M." Finder please 'phone 1841J. 2d-29-4291M

GREY PERSIAN CAT (FEMALE). 'Phone 2600, or after 6, 1989F. 2d-29-4297M

SATURDAY AFTERNOON, BLACK Purse, containing Small Sum of Money. 'Phone 870J. 1d-28-4303M

PAIR OF LADIES' TORTOISESHELL Glasses, on Perry Street. Finder please 'phone 1661J. 3d-30-4306M

o Live Stock

BROOD SOW FOR SALE. 'PHONE 992 ring 24. 2d-29-4293O

FOR SALE — THOROUGHBRED Shorthorn Bull. 'Phone 15 ring 2, Keene. 3d-30-4294O

FOR SALE — 2 STANDARD-BRED Mares, 3 Work Horses; good condition; 6 Registered Jersey Bulls. 'Phone 420 ring 33. 3d-30-4292O

TWO PURE-BRED HOLSTEIN BULLS, 10 and 11 months old; sired by Brookholm, Inka 2nd; choice individuals. Also Two Heifers, due to freshen, one latter part February, other in April. Herd fully accredited for five years. For particulars, write Coughlin Bros., R. R. No. 9, Peterborough. 'Phone 420 ring 22. 2d-29-4286O

q Wanted

LIVE FOWL — BEST PRICES. S. Levine. 'Phone 2150. 25d-29-3717Q

WANTED — LIVE POULTRY. HIGHest Market Prices Paid. Bring them to 189 Charlotte Street 'Phone 771 Atkins. 26d-23-5039Q

WANTED — SET OF HEAVY TEAM Sleighs. 'Phone 420 ring 23. 3d-30-4290Q

½ OR ¾ SINGLE PHASE USED Motor, in good condition. 'Phone 3054W. 3d-30-4299Q

WANTED — ¾ VIOLIN, COMPLETE. 'Phone 3697W. 3d-28-4257Q

WANTED — TO RENT, GROCERY Store, with Stock and Fixtures. Write 4266, Examiner. 3d-29-4266Q

BUSINESS GIRL DESIRES ROOM and Board, with private family; central. Write Box 4230, Examiner. 3d-29-4230Q

COUPLE WANT TWO OR THREE Furnished Housekeeping Rooms; reasonable; central. Write Box 4296, Examiner. 1d-28-4296Q

SMALL FURNISHED APARTMENT, 3 or 4, and bath; central. Write Box 4875, Examiner. 3d-30-4875Q

t General Notice

FURNITURE UPHOLSTERING, REpairing, refinishing. 333 Water. Phone 1096. H. G. Rumary. 9d-23,26,28,30,2,4,6,9,11-4075T

Hastings Boys Given Suspended Sentence

COBOURG, Feb. 2—The trial before His Honour Judge O'Connor at Cobourg in which John Keoghan, Gordon English and John Coveney were charged with assault and also attempted robbery on Patrick McGregor and John Burns, on December 9th, 1930 near Hastings, was disposed of to-day.

The Hon. G. N. Gordon, K.C., Peterborough, appeared for the accused, and Crown Attorney Boggs, appeared for the prosecution.

The evidence showed that Patrick McGregor and John Burns were going home from Hastings on the night of December 9th, when John Geoghan, Gordon English and John Coveney stopped the car they were riding in and Gordon English and John Coveney got out and said "hands up." The witnesses for the Crown say now that the conduct of the accused was intended for a joke, but John Burns took off his coat and struck Coveney in the face and a fight took place in which Burns received a black eye.

Evidence was given by a number of prominent business men that the accused boys were of good character and had never been in trouble before.

His Honour Judge O'Connor in giving judgment said that there was no question but that the supposed hold up was intended to be only an escapade to scare the boys, but Coveney had no right to put his hands on Burns and Gordon English participated in the assault by standing by and encouraging and abbetting Coveney in going into a contest with Burns. The Judge imposed a suspended sentence on both Coveney and English and assessed to Coveney and English three-fourths of the costs of the Crown and to Keoghan one-fourth of the costs, and warned them against a repetition of their conduct.

ARTERY TO NORTH GIVEN ATTENTION

Grants to Northern Townships Granted With One Cut by Hastings Council.

BELLEVILLE, Feb. 2.—When the question of grants on the northern roads came up for discussion in the ways and means committee of Hastings County Council on Thursday afternoon, Reeve J. A. McKinney of Tyendinaga brought forward the question of the advisability of devoting more attention to the highway through to the north and of cutting down on the grants to the individual townships. Rather interesting discussion was provoked by this suggestion of the Tyendinaga Reeve.

Northern Reeves pointed out that their plans had already been laid for the expenditure of this money during the coming months and Reeves Hubbell of Faraday showed that Faraday had already spent the $425.00 mentioned as the grant.

Reeve Brett said he was willing on behalf of his township after only the really necessary work had been done on the roads to turn over what remained to assist in making straight the road through the 'hole-in-the-wall."

Reeve Mitchell of Thurlow thought it was a supreme necessity that the road through from Madoc to Maynooth should be a highway, in fact as in name. He suggested that the northern townships should get this year the usual grants except Faraday which was getting more than any, and favored the cutting of $125.00 off the grant to Faraday.

Reeve Hubbell of this township put up a strong fight for the retention of the $425.00 in the recommendation, saying that one road bore a great amount of traffic in getting out timber and other products of the north and in view of this and of the tourist traffic which passed over the road helping in the development of the north. Warden Thompson pointed out that the first time this was given as a grant it was deemed a special grant and he favored the $300.00 grant for Faraday.

Reeve McKinney of Tyendinaga moved for half the usual grant to the north while Mr. Mitchell moved for the usual grant less the $125.00 cut for Faraday. On the vote Mr. Mitchell's suggestion was adopted by the ways and means committee and Faraday will obtain only $300.00 this year.

FOR SALE

Tenders will be received by the Undersigned for sale of shed, 22' x 87', situated on former Methodist Church property, Westwood. Highest or any tender not necessarily accepted.

Tenders close on Feb. 14, 1931.

Buyer must remove shed by April 1st, 1931.

S. C. WARR, Secty.
Westwood, Ont.

3d-28-4843

SPLENDID PROGRESS IN NORWOOD CHURCH

Various Departments Present Reports at Annual Congregational Meeting.

NORWOOD, Feb. 2 (Examiner Correspondence.)—The annual business meeting of Norwood Baptist Church was held on Wednesday evening, when the pastor, Rev. G. E. Downing, occupied the chair.

The various departments presented their reports, showing splendid progress made in 1930. During the year sixteen baptisms took place and sixteen were received into Christian fellowship with the Church.

The Sunday school under the leadership of J. A. Stevens, and supported by loyal teachers reached the highest number for many years. The financial statements showd a credit balance, which is very encouraging in view of the financial depression.

It was decided to reduce the Home Mission grant from $300 to $200 commencing Feb. 1, 1931, this motion being carried without one dissenting vote

Following the business session, refreshments were served by the ladies.

Officers elected for the coming year are

Honorary deacons, J. Hubble and E. Hubble; deacons, T. Roraback, T. Patterson, L. Fife and J. Parker; trustees, E. Patterson, E. Wildman and A. McKay; Church Clerk, D. A. Oakley; treasurer, J. A. Stevens; Financial secretary, Alex Kempt; ushers, Roy Nevins, Clifford Fife, C. Hubble, W. Hubble, and D. Raddon; choir leader, Mrs. Downing; organist, Jack Kempt; Sunday School supt., J. A. Stevens; president, B.Y.P.U., Mrs. Clifford Fife; Leader of Mission Band, Mrs. J. Rorabeck; Property Committee, the deacons, Mr. Rutter and presidents of Ladies Aid and Mission Circle; Visiting Committee, the Pastor, Deacons, Mrs. J. Rorabeck and Mrs. Bootle; fuel committee, Lewis Fife and Tom Patterson; auditors, Mr. Bootle and Mr. W. Hubble.

Vegetables shipped from the west coast of Mexico last winter filled 7,536 cars and were valued at $5,727,133, an increase of more than $1,600,000 over the previous season.

RUBBER STAMPS
RUBBER STAMPS OF ALL KINDS Leave you order with The Examiner If you can't call, phone 1600. d15-2260

MRS. ALLAN PAYNE CHOSEN SECRETARY

Women's Association of Warsaw United Church Meets at Home of Mrs. Uriah Payne.

WARSAW, Feb. 2. (Examiner Correspondence.)—Mrs. Uriah Payne was hostess to the United Church Women's Association on Thursday afternoon, when in the absence of the presidept, Mrs. Arthur Edwards, Mrs. Uriah Payne, first vice- president, led the meeting.

After the opening exercises, Mrs. Allan Payne was appointed secretary, and rs. W. Cooper, treasurer, as those who were appointed at the annual meeting could not act.

It was decided to put on the play "The Ladies' Aid of Cabbageville," some time at a date not to conflict with other organizations. It was voted upon and carried to pay for some table and dessert spoons, for which one of the members had paid.

Mrs. Wilkinson read the scripture lesson. Mrs. T. Clements read a paper on the lesson. A point was that the wheat and tares were so much alike that they were left to grow together, and not until the winnowing were they separated. So it is with people—all are in the world—sometimes it is hard to see the difference, but a time will come when a separation will surely take place.

Rev. Mr. Wilkinson read Christ's explanation from Matt. XIII, v 36:40.

Mrs. Clements read a short poem with the idea that if one looks for flowers one will find them; for weeds one will find them. Both are always present, and one is sure to find that for which one looks.

Mr. Robert Matthews read, Tom's Offer."

Rev. J. W. Wilkinson closed with prayer. Lunch was served and a very happy social half hour was spent. The hostess assistants were Mesdames McCauley, Gordon Payne, Arthur Payne, W. Cooper.

Vestry Meeting.

The annual vestry meeting of St. Mark's Church, Warsaw, was held on Tuesday afternoon, January 27, Rev. T. J. O'Conor-Fenton, presided.

The rector made reference to the great loss the church suffered by the death of the late Thomas Cuffe.

Albert Cooper, people's warden, read his report, and the discussion followed.

Mrs. Albert Cooper gave a brief report of the finances of the Ladies' Guild

Vivian Jackson read the report of the cemetery board and discussion followed, since it was resolved by the vestry that lot holders requiring work done, should apply to the secretary, V. Jackson. The officers were re-elected, namely: Rector's warden, W. Davis; People's warden, Albert Cooper, vestry-clerk, and secretary of the cemetery board, Vivian Jackson.

George Parsons was appointed lay delegate to the synod.

R. A. Dean Appointed Council Treasurer

NORWOOD, Feb. 2 (Examiner Correspondence.)—R. A. Dean was appointed treasurer of the village council at the meeting held on Monday, all the members being present and Reeve Montgomery presiding.

The following accounts were ordered paid: I. Puffer, cleaning ditches etc., $3; H. P. Kempt, wood, $10; R. A. Dean, telephone and postage, $1.50; election expenses, C. P. Pearce, D.R.O., $6; R. A. Dean, D.R.O., $6; W. J. Stares, poll clerk, $4; W. H. Harper poll clerk, $4; W. D. Lennox, constable, $3; Municipal World account, election supplies, $3.74; six copies Municipal World, $9.74; W. A. Richardson, ins. premium, $20; David Lobb, snow plowing, $8.70; Mrs. Roxburgh, salary and postage, $79; Prov. Treas. Amusement tax, 1930, $3.50; W. D. Lennox, salary, $11.

E. C. Squire was appointed school trustee and a by-law to borrow money from the Royal Bank for current expenses received its several readings. Mr. Dean's salary as treasurer will be $75, and he will furnish bond to the extent of $1,000.

Advertise in The Examiner

GAME ASSOCIATION MEETS WEDNESDAY

Important Problems to be Discussed at Annual Meeting of Fish and Game Association.

The annual meeting of this Association will be held in the Empress Hotel at 7.30 p.m. on Wednesday next the 4th of February.

The club has had a rather active year with a very large increase in membership (more than doubled). Some very important matters will be discussed and every person who is interested in hunting, fishing, or in outdoor activities should be present, whether a member of the association or not.

The association has been asked to get behind a movement to get the Provincial Government to close certain northern townships to all hunting for a number of years. It is admitted by most people who know that country that game has become so scarce that it will soon become extinct unless protected rigidly for a number of years. Those who are responsible for this request are not against hunting, in fact some of them have been keen hunters all their lives, but their action is being taken so that some game may be preserved in its natural state. The Examiner can well understand what an extra attraction it would be for tourists if we could truthfully state that deer and possibly moose could be met with during the tourist season. Two moose were legally shot within 25 miles of Peterborough last fall and though no person could possibly blame the hunters concerned one cannot help but think it would have been much better for this district had such game been allowed to live and become much more populous.

The association is also asking the Government to close Balk Lakes to all fishing and angling and to make them a Fish Sanctuary. The surplus fish thus created could spread to Pidgeon, Buckhorn and Chemong Lakes and could not but help improve the fishing around here. The famous Game and Fish Commission recommended such action in their report in 1930 and the Association is trying to put their recommendations into effect.

BARRISTERS AND SOLICITORS
GORDON & ELLIOTT — Barristers Solicitors, Notaries Patents and Trade Marks Money to Loan Telephone 2300 — Hon G N Gordon K.C., Alexander L. Elliott. Toronto Office: 410 Saturday Night Building 79 Richmond Street West Telephone Number, Main 6681.

PECK, KERR & McELDERRY—Barristers Solicitors and Notaries Public. Water street, Peterborough Money to Loan at the lowest current rates of interest Telephone 1950 A Peck M.P., F D Kerr, K.C., V J McElderry, K.C.

G. R. HALL, K.C.—Solicitor, etc Peterborough, Ont. Office: corner of Hunter and Water streets over the Canadian Bank of Commerce Trust Funds on Loan on easy terms of payment.

JAMES FORDYCE STRICKLAND K.C., M.P.P. BERNARD E. PARK — Barristers, Solicitors, Notary Public Peterborough 'Phone 191 Money to Loan 375 Water street

MEDICAL

DR. C. C. CRAGG, Eye Ear, Nose and Throat. Office: Clinic Building corner Charlotte and Reid. Phones Office 200. House 1018.

DR. BUCHANAN F.R.C.S., Edinburgh M.R.C.S., Eng., Eye, Ear Nose and Throat Specialist, corner Water and Murray streets, Peterborough.

Parliamentary Notice

Wednesday, the Twenty-fifth Day of February next, will be the last day for presenting Petitions for Private Bills.

Wednesday, the Fourth Day of March next, will be the last day for introducing Private Bills.

Wednesday, the Twenty-fifth Day of March next, will be the last day for receiving Reports of Committees of Private Bills.

ALEX. C. LEWIS,
Clerk of the Legislative Assembly.
Toronto, January 9th, 1931.
6d-12,19,26,2,9,16-4598

THIS AD PRODUCED RESULTS

WANTED — MIDDLE-AGED WOMAN, for Light Housework. Apply 203 Wescott Street, City. 2d-31-4234H
Ordered for Two insertions, only One was required to obtain the help.
'PHONE 1600—
Ask for Want Advt. Clerk.

Railway Time-Tables

CANADIAN PACIFIC RAILWAY
(Corrected to Date.)

Going East—

8.10 p.m.—Indian River, Norwood, Havelock. Daily except Sunday

11.44 a.m.—Havelock Tweed Kingston, Smith's Falls Ottawa Montreal, Quebec Boston and New York Daily except Sunday

11.05 a.m.—Sunday only to Havelock.

11.50 p.m.—Havelock, Tweed, Kingston, Perth Ottawa Smith's Falls Montreal, St John Boston and New York Daily No Sleeper to Montreal on Saturday

Going West—

5.00 a.m.—Toronto, Guelph, Goderich, Hamilton, Galt, Woodstock St Thomas, London Chatham Detroit, Chicago, and New York Daily

6.50 a.m.—Bethany, Lindsay Orillia, Port McNichol, Midland and intermediate points Daily except Sunday

7.25 a.m.—Toronto, Hamilton, Brantford Buffalo, New York, Galt, Woodstock London Chatham Detroit, and intermediate points Daily except Sunday

3.30 p.m.—Toronto, Hamilton, Buffalo, Rochester Boston, Woodstock, London, Windsor Detroit, Chicago, and intermediate points between Peterborough and Toronto. Makes connection with the Trans-Canada Limited for Winnipeg and Vancouver Daily except Sunday

5.45 p.m.—Sunday only for Toronto and points West

6.30 p.m.—Lindsay, Toronto, and intermediate points. Daily except Sunday.

CANADIAN NATIONAL TIME TABLE.
(Corrected to date)

Trains Operate Standard Time Daily except Sunday

No. 91—7.15 a.m. for Port Hope Oshawa, Toronto and points on main line east of Port Hope.

No. 93—8.20 a.m. for Lindsay, Orillia, Midland, Toronto, Hamilton, Buffalo, London, Windsor, Detroit.

No. 871—8.30 a.m. or Lakefield.

No. 695—8.35 a.m. for Hastings Campbellford, Belleville, connecting with the International Ltd. for Kingston, Brockville and Montreal and points in Maritime provinces.

No 189—11.45 a.m. for Hastings, Campbellford Stirling, Belleville Kingston and Brockville with the "Canadian City" train for Ottawa, also with Inter-City Limited for Cornwall and Montreal.

No. 92—12.00 noon for Port Hope, Oshawa, Toronto, Buffalo, Philadelphia, New York, London, Chatham, Windsor and Detroit.

No 873—12.10 p.m for Lakefield.

No. 95—4.37 p.m., for Lindsay, Orillia, Toronto connecting with "International Ltd." for London, Sarnia, Port Huron and Chicago also with the "National" for Winnipeg and Pacific Coast points and with No 67 for North Bay and Cochrane and No. 69 to Buffalo Philadelphia, and New York.

No 699—8.45 p.m. for Lindsay

No 94—8.54 p.m. for Port Hope Cobourg Kingston Montreal New York Boston Carries through sleeper from Peterborough to Montreal, Daily except Saturday and Sunday.

READ THE WANT ADS.

DAVIS-THOMPSON COMPANY, LTD.
Insurance and General Agency.
433 GEORGE STREET - PHONE 40

THE BEASTS OF TARZAN No. 61 (Metropolitan Newspaper Feature Service, Inc.) By Edgar Rice Burroughs

Rokoff's shrieks for help filled the air. Trembling he stood as one paralyzed before the frightful death that was creeping upon him. Tarzan took a step toward the Russian, his brain burning with a raging fire of vengeance. At last he had the murderer of his son at his mercy. His was the right to avenge. This time no one should stay him. Ominous as a beast of prey, his fingers clenching spasmodically, he approached.

Presently he saw that Sheeta was about to forestall him, robbing him of the fruits of his just hate. He called sharply to the panther, who halted an instant. At that the Russian, galvanized into action, turned and fled toward the bridge. After him pounced Sheeta, the panther, unmindful of his master's warning voice. Tarzan was about to leap after the two when he felt a touch upon his arm, and turning—he found Jane at his elbow.

"Do not leave me," she whispered. "I am afraid." Tarzan glanced behind her. All about were the hideous apes of Akut. Some even were approaching the young woman with bared fangs and menacing guttural warnings. The ape-man warned them back. He had forgotten that these were but beasts, unable to tell his friends from his foes. Their savage natures were roused by the battle with the sailors and all flesh now was meat to them.

Tarzan turned again toward the Russian, chagrined that he should have to forego the pleasure of personal revenge—unless the man should escape Sheeta. But as he looked he saw that there could be no hope of that. The fellow had retreated to the end of the ship's bridge, where he stood shaking and wide-eyed, facing the beast that moved slowly toward him, crawling and uttering frightful cries.

RESOLVED... greater SAVINGS in 1931

4% ON DEPOSITS

"He saves much who saves a little with regularity."

Regular deposits of small amounts will often accomplish more than infrequent deposits of larger amounts.

Start an account to-day in our Savings Department, which offers you special facilities and advantges.
"There is no substitute for a Savings Account."

The Toronto Savings and Loan Co.
437 GEORGE ST., PETERBOROUGH
Office Hours: 9 a.m. to 4 p.m., Saturday: Open until 5 p.m.

COLLEGIATE AUDITORIUM
Wed. Eve. Feb 4th
Auspices KIWANIS CLUB

75c to $1.50 Students 50c
Tickets at Bond's Drug Store
2d-2,3,4

UNSIGHTLY HAIRS
Permanently removed by Electrolysis. Dermatologist. Formerly of Elliott Institute. Expert Facial and Scalp Massage. Skin Diseases successfully treated.—Anne Graham Logan, 201 Brock St. Phone 3102 for appointments.
m.w.f

PETERBORO RANGERS
A full turn-out of all ranks is requested for Tuesday night, Feb. 3rd to consider the advisability of having a skating party and taking up boxing.
Signed,
M. H. PARK, V.D.
Lieut.-Col.
2d-29-4873

OVERSEAS MAIL

CLOSING OF MAILS FOR GREAT BRITAIN AND EUROPEAN COUNTRIES.

Mail for Great Britain and countries via Great Britain to connect with steamer Melita sailing from St. John on Feb. 6th mail will close at the local Post Office at 11 p.m. Feb 4th.

Mail for Great Britain and countries via Great Britain to connect with steamer Westerland sailing from Halifax on Feb. 8th mail will close at the local Post Office at 11 p.m. Feb. 5th.

Mail for Great Britain and countries via Great Britain to connect with steamer Aurania sailing from Halifax on Feb. 9th mail will close at the local Post Office at 11 p.m. Feb. 7th.

Mail for the New York route to connect with steamer Ile de France sailing from New York on Feb. 9th mail will close at the local Post Office at 11 p.m. Feb. 4th.

WILSON DUNLOP
Is Now Located at
HARRY KINGDON'S
BARBER SHOP
Where he will be glad to greet his Friends and Patrons.
Ladies' Haircutting a Specialty.
3d-2,4,7-4878

LOCALS

EUCHRE

At St. Alphonsus Lyceum on Monday, Feb. 2, 1931. Six good prizes. 8.15 sharp. 2d, 28, 4277

ECONOMY.

To practice this commendable virtue to the fullest extent, you must buy Old Company's Lehigh Coal from FitzGerald & Co., McDonnel Street Phone 2916. 6d-28-4808

CARD OF THANKS.

Mr. and Mrs. C. Morgan wish to thank attending doctor and nurses of Nicholls Hospital, rriends and neighbors, and all those who sent flowers, during their sad bereavement.

"WINDY WILLOWS"

will be presented in St. Luke's Parish Hall on Wednesday, Feb. 4, at 8.15 p.m., under auspices St. Luke's A.Y.P.A. Admission 25c, children 15c. Quilt raffled for. 2d, 31 2, 4858

AN OPPORTUNITY

Roy's annual frame sale is now in effect. 20% discount on all frame orders during Feb. 1st to 28th. Wall and easel frames, views, etchings etc., included. Act quickly.—The Roy Studio, 140½ Hunter street. 6d-33

THE ANNUAL MEETING

of the Peterborough Horticultural Society will be held on Thursday, February 5, 1931, in the City Council Chamber at 8 p.m.—W. H. Young, Pres., John Edgar, Secy. 6d-30-4832

TEA AND SALE.

Tea and sale of home-made cooking by St. Paul's Ladies' Aid at the home of Mrs. Rowan, 549 King street, Saturday, February fourteenth, three to six. 25 cents. 1d-28-4871.

NOTICE.

Moose members are reminded of the regular open meeting on Monday evening, Feb. 2nd. The Deputy Supreme Dictator will pay his offcial visit to Peterborough Lodge. Refreshments. Dictator. 1d-28-4870.

IF FOR ANY REASON

You are thinking of changing your coal man, try us. The first order will be convincing that there is no better fuel on the market than Famous Reading Anthracite. Sanitary Ice Supply, 'phone 147. Reg. H. Turner announcing. dtf.

"D. L. & W. COAL."

No better ever brought above ground, safe, clean, economical heat for your home, yet costs no more than ordinary Coal. All sizes in stock. Also Solvay Coke, Pocahontas, and Soft Coals. Hard and Soft Wood at J. E. A. Fitzgerald, 259 Hunter St. 'Phone 111. 12d-36-4815.

SPECIAL NOTICE

We wish to announce to our customers and patrons, that we now have our complete line of Wallpaper Samples for 1931, and would advise an early start in Spring decorating. Boreham & Morrison, 476 Donegal street. Phones 2741M or 1985. 2d, 28, 4864

BABY CARRIAGE WANTED. OTHER ARTICLES.

The Peterborough Relief Association requires a baby carriage—a high chair, men's trousers, and large overalls, girls' and boys' coats and mitts, Sweaters, boys' pants. Please telephone The Examiner and we will call for them.

All the above articles are urgently needed and will be greatly appreciated.

BIG BARGAINS FOR TUESDAY

During this Reduction Sale we are offering for Tuesday some very fine and exceptional values.

If there is some special piece of Silver that you have been waiting to get, or you will be buying some in the near future, why not get it now?

We cannot list all the real Bargains we have. Come in and let us show you what we have.

We are offering 25% to 50% on many lines.

Make sure you take advantage of this Big Reduction Sale.

WARNE BROS
DIAMOND HALL
Phone 880 349 George St

KNIGHTS OF COLUMBUS.

Regular meeting Tuesday evening. Feb. 3rd. Euchre. 1d-28-4885

CARD PARTY

In basement of Sacred Heart Church, Tuesday, Feb. 3rd, 8.15 p.m. sharp. Good prizes, including door prize. 1d-28-4874

NOTICE.

Joseph W. Douglas, 461 Bolivar Street, wishes it made known that he was not the Joseph Douglas referred to in Friday's issue of The Examiner in this column.

NOTICE.

The Mental Health Clinic will be in Peterborough alternate Thursdays, beginning February 5th, 1931, operating at the Canadian Legion Hall. Kindly make appointments through Miss H. Anderson. 'Phone 1742F. 2d-29-4881

Y.W.C.A. WEEK'S ACTIVITIES
Lecture, Dr. George Locke, Feb. 16

The Y.W.C.A. is pleased to announce a lecture on Russia by Dr. George Locke to be held in the Collegiate Hall on Monday, February 16th, at 8.15 p.m. Dr. Locke, chief librarian, Toronto, recently lectured to the Peterborough Canadian Club and his lecture was so enthusiastically received that an invitation was immediately extended to him by the Y.W.C.A. to return to Peterborough. Tickets 50c now on sale by members of the Board of Directors, students 35c.

Gymnasium Campaign

Forty-four new members have been added to the enrollment of gymnasium classes. The junior class led the campaign and Saturday were declared winners. New members may still join classes but are requested to join immediately interesting work in connection with the pageant is beginning.

St. John Home Nursing Class

Members of the Home Nursing class are asked to be present on Wednesday 7.30 p.m. This is the last meeting of this class, and will be followed by a social hour.

Refreshments To-night

Wohelo Club will serve refreshments at 9.30 to-night, 15c. Everyone welcome.

Schedule for the Week

Monday—4.30, Intermediate gymnasium; 7.30, Correct English; 8.00 Elementary gymnasium.

Tuesday—10 a.m., Ladie's gymnasium; 2.00, English and arithmetic; 8.00, Advanced gymnasium.

Wednesday—4.30 Babies' dancing; 4.30 Pollyanna club; 4.30 to 8.30, Pollyanna Club; 5.15, Junior dancing; 7.00, Wohelo Club, B.B. practice; 7.30, Wohelo Club, vs. Sr. school girls basketball game; 8.00 Wohelo Club meeting; 8.30, Badminton.

Thursday—3.00, Elocution; 7.00, Senior dancing; 8.00, Ladie's gymnasium; 8.00, Old Country Club.

Friday—4.30, Sr. School girls gym; 6.50, Intermediate tap dancing; 7.00, Intermediate dancing; 8.00, Basketball games, "Y" Elementary vs. Blue Petes; "Y" Seniors vs. St. Paul's.

Saturday—9.30, Junior gymnasium; 10.30, Story hour; 10.45, Babies' gymnasium; 11.30, Babies' toe dancing; 2.00, Sunshine and Everbright Clubs; 4.30, Badminton.

Sunday—8.30, Sing Song.

JUNIOR INSTITUTE FORMED IN WARSAW

Officers for Fourth Organization of This Kind in County Elected at Meeting.

As a result of the annual short courses given by the Department of Agriculture in Warsaw, a Junior Institute has been formed in that town. For this purpose a meeting was held in the old school house on Friday afternoon, and the fourth organization of this kind in the County elected its officers as follows: President, Annabelle Carlo, of Indian River; 1st Vice-president, Madeline Little, of Lakefield; 2nd, Cora Drain, of Warsaw; and Secretary, Ellen Douglas, also of Warsaw.

It was decided that the first meeting would be held on the 12th of February. The constitution, rules, etc., will come from Toronto, the same as any other Junior Institution. The motto of the organization is "For Home and Country," and the members' work is along the lines of home economics and philanthropy

Help Wanted

FOR THOSE LITTLE ODD JOBS - - - ?

Those little odd repair jobs that pop up around the home or office—the ones you "intend to fix myself" but somehow never find the time. Why not use the Help Wanted column of this newspaper's Want-Ad pages.

Here is a Want-Ad classification that will find just the repairman you'll need to put an A No. 1 finish to those little odd jobs.

Use the Help Wanted Column of the Examiner Want Ads.

OMEMEE WOMEN'S INSTITUTE ARE HOSTESSES TO STUDENTS OF SHORT COURSE CLASSES

Hundred and Twenty Persons Attend Banquet Held in Coronation Hall.

SEVERAL ADDRESSES.

Speakers Compare Present Method of Farming With That of Pioneer Days.

OMEMEE, Feb. 2, (Examiner Correspondence.)—The auditorium of Coronation Hall, Omemee, January 30, presented a very pleasing appearance with dainty decorations of purple, yellow and green, the W. I. colors. The color scheme was also carried out in the tastily arranged banquet tables with daffodils and candles. Covers were laid for 120 and at 6:30 o'clock the ladies of the Woman's Institute who had provided this banquet as a grand climax for the short course classes, invited the pupils their parents and friends to the banquet hall. "Knowing that the turnpike road to peoples hearts I find, lies through their mouths or I mistake mankind.

After a most appetizing banquet had been served, J. R. Faulkner of Haliburton, led in community singing. At this juncture Harry Jackson, Toast master, gave a short address of welcome, giving a brief outline of the classes, work and ideal and proposed the toast to the King. T. H. Stinson, K.C., M.P., proposed the toast to "Our Agricultural Organizations". He complimented the W. I. for its extensive work in the Province.

We must put forth the effort for the things worth while, that we keep a wholesome outlook on life, !People should be measured by their services rendered their fellow man also an organization. In conclusion he mentioned the courses just completed, saying he hoped the young people might derive the benefit intended by the organization and be worthy of the calling which they followed

Mrs. Rea on behalf of the Woman's Institute, thanked Mr. Stinson, remarking that the Institute was delighted with the success of the classes.

Farmer's Club.

Vincent Fee spoke on behalf of the Farmer's Club, giving a short talk on the work of that branch in its education of the betterment of the farmer. The social and the business side, which meant so much to the farmer.

F. G. Dandy, Ex-M.P.P., said this society is not in its infancy as it is 52 years old, and perhaps older. It has done a great deal for the community. He said O. G. Williamson has acted as Secretary for 38 years. The last Fair was held in 1907, but nevertheless the society is doing a great work in the improvement of the live stock. Last year, two standing crop competitions were held. He advised the young people to continue in the good work which led to new and greater fields of service.

Mrs. M. H. Winter of Lindsay, sang "Going Home" in her usual pleasing manner, accompanied by Miss Race, the accompanist for the evening.

Congratulations Extended.

M. H. Winter, B.S., of Lindsay, local representative for the Ontario Department of Agriculture, expressed his appreciation to the W. I. for their valuable assistance with regard to the classes and for the sumptuous repast. Congratulations were extended the newly elected warden, Mr. Elliott, of Verulam and Reeves Magee of Omemee, and H. Endicott, of Emily. He also thanked all who had in any way assisted in the classes success and the program. He briefly outlined the farm conditions at the present time. Mr. Winter now introduced R. F. Downey, B.A., of Peterborough, Public School Inspector for East Victoria.

Mr. Downey reminisced giving some of his own farm day experiences, and compared them with present day conditions, saying that secret of success, was zealous worth with good common sense, and a desire to save and stick to your job. "Waste not, want not," is the lesson we must learn. Farming conditions are quite different from what it used to be. And stores of early farming illustrative of this point were given to show the difference, education is necessary for success, but is never completed until we pass to the world beyond.

Develop personality if you wish to make an impression on those with whom we come in contact. Take pride in your personal appearance, The same, he said was true of the girls, neatness, cleanliness, are necessities. This is not extravagance, but is making best use of what God has given you.

Develop self control, self reliance and be wise in what you repeat. Identify yourself with a church as this, is the best anchor, young people can have, along with good health.It is a wonderful asset.

The success of a young man or young woman depends largely on the service you are willing to render.

Mr. Faulkner then sang two Scotch numbers, which were well received.

W. W. Staples, of Lindsay, M. L. A., for South Victoria, proposed a toast to the short course classes. Mr. Staples after a few humorous remarks, said Canada's greatest asset is her boys and girls, who must fight the business of life manfully and well.

Miss Margaret McQuade replied on behalf of the girls class. Thanking the Women's Institute for their co-operation in helping make the class such a success and hoped that they might prove the benefit of the classes as real home-makers.

Arthur Mitchell also expressed his appreciation of the organization that had made the classes possible, and the practical help derived therefrom.

Mr. Faulkner again favored the gathering with another solo.

Miss Mabel Thorn and Edmond Ruth, proposed a toast to the staff and spoke of the benefit derived from the four week's course.

Miss Petty made a very suitable reply and also gave some very instructive thoughts for the pupils to carry home, and thanked them for their kindness during their sojourn here.

Mr. Buchanan, B.S.A., gave a short account of his work in Northern Ontario and told of the wonderful work being done among the strangers within our gates, who are so bright and very anxious to learn Canadian farming ad Canadian ways, and in so doing many become good Canadian citizens. He too, thanked the co-operation he had redeived during the class and wished the young people the best of luck. He hoped that they might go home and in return for the sacrifices made by mother and Dad during the course, would in return, be more thoughtful and perhaps relieve them of some of the extra duties.

Warden Elliott, in a few well-chosen words, congratulated the young people on the work they were doing.

The happy gathering formed a circle, joined hands, and sang "Auld Lang Syne."

This brought to a close a very enjoyable program and the floor was made ready for a few hours of dancing. The Hartley Dinner Orchestra providing the music.

Helen Calvert, Mabel Thorn, Dorothy Endicott, Ruby Windrim, Ila James, Margaret Werry, Opal James, Hazel Thorn, Gertrude Fee, Florence Laidley, Essie Woods, Mrs. R. J. Cornwall, Maggie McQuade, Myrtle Downey, Olive Reeds, Mrs. B. A. Morrison, Ada Atwell, Gladys Smith, Elsie Chatten, Elvie Reid, Mrs. H. McPhee, Martha Sanderson, Miss E. Robinson, Isobel Hickson.

Harold Mitchell, Harry L. Jackson, Howard Bent, Cedric Panton, Gilbert Franks, Ross Calvert, Edmund Ruth, Arthur Mitchell, William Chatten, Vernon Lang, Gordon McNevin, Lloyd Hart, Russell Fife, Ross Downey.

Agriculture—

Mr. H. Winter, B.S.A., Lindsay.

C. W. Buchanan, B.S.A., Port Arthur.

Miss E. Muirhead, Carleton Place

Miss E. Petty, Toronto Miss A. M Owens, Kinburn.

Col. The Hon. Thos. L. Kennedy, Minister of Agriculture; Geo. A. Putnam Superintendent of Women's Institute Branch.

GERALD CULLEN IS GIVEN AWARD

First Student of Job Printing Department to Win Award of Merit.

IN HIS FIFTH YEAR.

Gerald T. Cullen, an apprentice of the Peterborough Examiner job printing department, was on Saturday evening the recipient of the hearty congratulations of the members of local branch No. 248, International Typographical Union, at a meeting held in the Labor Hall here, when President Mat Swanston presented him with a Student's diploma awarded by the I.T.U.

Mr. Cullen, who is in his fifth year apprenticeship, now holds the distinction of being the first printing student in the job printing department to obtain this award of merit. The only other award of its kind in the city is incidentally held by another member of the Examiner staff, namely, Harold Dormer, of the news room staff.

The diploma, which bears the signatures of Charles P. Howard, president, and Woodruff Randolph, secretary-treasurer of the I.T.U., certifies, "that Gerald T. Cullen has completed the lessons in printing with credit and satisfaction of the officers and instructors of the organization."

FUN GALORE FRIDAY NITE

Good Program in Addition to Costumed Spectacle.

AT BROCK ST. RINK.

By the demand for tickets for the Kiwanis Karnival Friday night there will be a goodly-sized crowd at Brock Street Rink. Prizes for costumes are on display in the window at Wainman's Jewellery Store. Much interest is looked for in the appearance of Norman Falkner, the one-legged skater, who will show just what can be accomplished by perseverance though handicapped. Mr. Faulkner gives a marvellous display of balance. Then, too, there is the hockey match between members of the Lindsay and Peterborough Kiwanis Club, which always supplies many laughs and bruises; other features are the tug of war, bicycle and relay races, and then, of course, the judging of costumes.

Tickets may be purchased from any Kiwanian and at Heintzman's, The Examiner, Wainman's, C.P.R. and C.N.R. ticket offices, Al Sharpe and The Hall Store.

Help the good work the Kiwanis Club is doing by your attendance.

SUPPORT the town that supports you
BUY AT HOME

Trail Rangers and Tuxis Boys Plan to Raise $13,000

One hundred and twenty members of the Ontario Older Boys' Parliament and more than seventy local boys' work boards are busy to-day preparing their plans for the raising of $13,000, with which to carry on Trail Ranger and Tuxis work during the coming year. It is hoped that 12,000 Tuxis boys and Trail Rangers will help their leaders in this great effort.

The word Tuxis is a coined word, made up of letters having a special significance. "X" in the centre stands for Christ, with You ("U") and "I" on either side. The "T" Means Training and the "S" Service, so the word implied co-operating in training and service for Christ.

These two programs, Trail Rangers for boys 12 to 14, and Tuxis for boys 15 to 17, are used by the Protestant churches in providing training in complete Christian living. Through them the church is helping boys who are living in one of the most impressionable periods of life to Seek Truth, Cherish Health, Love God, Serve Others. On Sundays the groups meet in the church as Sunday school classes and during the midweek for those other activities that are dear to the heart of every boy.

Associated with these programs there has grown up a movement that for years now has been finding expression through district camps—boys' work conferences and the Older Boys' Parliament. The democracy of this Tuxis movement in which older boys share responsibility with men is perhaps illustrated in the Older Boys' Parliament which, contrary to what some folks imagine, is anything but a mock parliament. In fact the principal purpose of the parliament is not to legislate at all, but rather to give boys a larger part to play in the carrying on of their own work.

The money raised by the boys in this campaign is for both provincial and local work and will be used by the Boys' Work Boards of the province in setting up and supervising district camps, boys' work conferences, father and son activities, athletic meets and the work of the parliament.

Work of this character is helpful to the community, the church and Sunday school. It develops resourcefulness, initiative and originality in the boys and directs their energies into wholesome channels. It has had encouragement from governments, service clubs and good citizens generally. Its standards are exceptionally high and are worthy of extension to every nook and corner of Ontario.

The boys who go out, unselfishly and enthusiastically in February, to raise the money needed by their provincial movement are showing a spirit that should meet with the most generous and practical approval of the citizens.

OBITUARY

MRS. WALTER STOCKER.

The death occurred early this morning of Anna Maria Stocker, wife of Alderman Walter Stocker, of 539 Gilmour Street, following a lengthy illness.

The late Mrs. Stocker was a daughter of the late William "Daddy" Taylor and of Mrs. Taylor, who came to this city from Bilston England, in the year 1885.

For many years Mrs. Stocker was a member of the old Charlotte Street Church, and of late years had been an active worker at Trinity Church where she was a member of the Bible Class, Ladies' Aid, and the W.M.S. She was also prominent in the work of the Children's Shelter and the Red Cross Society.

Besides her husband, Alderman Stocker, she leaves two daughters, Mrs. W. Fiester, of Shreveport, Louisana, and Mrs. Chalmers Nicholls of Montreal, also two sisters, Mrs. Tom Byers and Mrs. Sydney Mitchell and one brother, Rev. Herbert Taylor of Kansas City. Her mother, who is still hale and hearty, celebrated her 90th birthday last Christmastide.

The funeral will be held on Tuesday at 2 p.m. from the family residence, 539 Gilmour Street, where the Rev. David Wren will conduct the service, after which interment will be made at Little Lake Cemetery.

MRS. JAMES WILLIAMS.

Mrs. James Williams passed away at 6.00 p.m. Saturday at her late residence, 497 Dickson Street. Mrs. Williams (nee Christina Harkimer) was born in March, 1877, in New Credit, Ontario, the daughter of the late Mr. and Mrs. Daniel Harkimer. She has been a resident of Peterborough for the past 13 years. The deceased was a member of L.O.B.A. No. 650, and the Eastern Star. Her husband, who survives her, is an employee of the C.N.R., a member of L.O.L. No. 80, and a returned soldier. Besides her husband, Mrs. Williams is survived by two sisters, Mrs. William Henry of Lindsay and Mrs. William Watson of Lakefield, and one brother Charles of Hall's Bridge.

The funeral was held from her late residence at 2.00 p.m. to-day, with Rev. David McKee of the Truth Mission officiating. Interment took place in Little Lake Cemetery.

EDWARD THOUME.

The death occurred in the Civic Hospital, Ottawa, on Saturday last, of Edward Thoume, after a short illness. The deceased was born in England. He is survived by three sisters: Mrs. W. C. Simmons of Peterborough, Mrs. R. Grant of Manchester, England, and Mrs. E. Le Bargy of Guernsey, Channel Islands, and two brothers: James of Guelph and Nicholas of Birmingham, England.

The remains of the late Mr. Thoume will arrive in Peterborough on the 4.50 a.m. C.P.R. train Tuesday, and will be taken to the residence of his sister, Mrs. Simmons, 29 Orpington Road. The funeral will take place at 2.00 p.m. Tuesday. Rev. J. D. Paterson of All Saints' Anglican Church will officiate and interment will be made in Little Lake Cemetery.

MAIN STREET TOPICS

Jabs and Jottings as Picked Up by an Examiner Reporter

PART TIME RADIO INSPECTOR.

William H. Lytle, 585 Homewood avenue, has been appointed part time radio inspector for this city under the Department of Marine. For months past groups of local radio users have urged the appointment of a radio inspector and the appointment of Mr. Lytle is the department's answer to these requests.

WARM DRESS NEEDED.

The Examiner would be glad to receive word where a good dress, size 38 may be obtained as well as a reading glass. Both these articles are required in homes which have been looked into by the ladies of the Peterborough Relief Association and, are very urgently needed.

FARM JOBS WANTED

The Examiner has the names of a number of young men, experienced, who desire jobs on farms. The names and addresses will be given to any farmer enquiring at The Examiner Office.

INCREASE IN STREET LIGHTING

In the report of the Utilities Commission meeting held on Friday afternoon, the statement that the Ontario Hydro-Electric were making a move to charge the local body for the power used, should have read "for the street lighting power used."

MURRAY ST. MEN ENTERTAIN LADIES

Enjoyable Evening is Spent By Gentlemen and Ladies of Murray Street.

The Men's Association of Murray Street Baptist Church entertained the ladies of the church and congregation on Friday evening, when a large number was present to enjoy the program arranged by Walter Fitzgerald, Harry Graham and Walter Kidd.

The program included selections by "The Hustlers" orchestra; solos by Rev. J. H. Sutcliffe and several one-act plays arranged by Walter Fitzgerald and assisted by Dr. S. J. Graham, Fred Ward, Arthur Collinson and B. W. Harvey.

Games and contest were run off under the direction of Jim McClenaghan. The Pop Drinking contest was won by Fred Ward with Jim Mann a close second. The Flower and Lemon contest was won by Genevieve Foster and George McNab. Several games of carpet ball were played in the basement of the school.

At ten o'clock all gathered in the Sunday School Hall for refreshments which were prepared by the Men's Committee, Dr. A. J. Madill and F. M. Somerville poured tea and cut the ices. Twelve members of the "Hustler's Class," under the direction of J. H. Eastwood and W. G. Shiner acted as waiters, while B. W. Harvey and D. V. Canning officiated in the kitchen.

A hearty vote of thanks to the Men's Association was moved by Mrs. F. Irons and Mrs. F. M. Somerville for the splendid entertainment, to which Harry Graham, president of the association, replied. The singing of "Auld Lang Syne" brought the evening to a close.

ILLUSTRATED LECTURE ON PASSION PLAY.

of Oberammergau, by Mr. J. M. Denholm of Blenheim, Ont., will be given Friday, February 6, at 8 p.m. under the auspices of the Women's Mission Circle of Murray Street Baptist Church. Silver Collection. 1d-28-4882

MISSION BAND PLANS CONCERT

George Street Church Society Receives Banner Awarded By Peterborough Presbyterial.

REGULAR MEETING.

The January meeting of the Fidelis Mission Band of George Street United Church was held in the Sunday School auditorium with a splendid attendance. The meeting opened with the call to worship "The Lord's In His Heaven" followed by prayer by Mrs. J. E. J. Millyard.

After singing the hymn "The Call to Loyal Soldiers" the scripture lesson was read by Lenore Lewis, the vice president who presided for the meeting.

The minutes of the last meeting were read by the secretary, Jean Kerr and the treasurer's report given by Loreen Wellwood. Rosamond Burns sang a solo accompanied by her mother, Mrs. W. Burns. A prayer of Thanksgiving was led by the superintendent, Mrs. E. G. Wellwood with responses by the band members.

A short business session followed in which it was decided to have Miss Marion Coon as their special missionary again this year. They would write to her and offer special prayer on her behalf. Announcement was made that they would hold a concert in the Sunday School auditorium on Friday evening, February 27.

The banner won by the Fidelis Mission Band at the Peterborough Presbyterial, was then presented to them by Mrs. Wellwood who explained that they had received 95 points out of 100 in the contest. The banner is very pretty, made in the Band colors of green, gold and white. Ribbons were then presented to 28 members who paid their fees. Mrs. J. B. Nelson took up the study book "Young Japan" giving a very interesting talk and the meeting concluded with prayer by Mrs. Wellwood.

JEWISH YOUTH IS CONFIRMED

Traditional Ceremonies Mark Reception of Hyman Smith Into Synagogue.

BANQUET IS HELD.

At the Bar-mitzah, or Jewish confirmation, of Hyman Smith, step-son of Frank Davies, 390 Aylmer street, held with traditional ceremony before the Peterborough congregation of Jews and many other guests at the Moose Hall last night, $160 was subscribed for the benefit of the unemployed and was presented to Mayor Denne for use by the Central Charity Board.

The event was outstanding in the history of the local Jewish colony and for the first time was attended by the city's mayor. The Bar-mitzah was the ceremony raising Hyman Smith on his 13th birthday, to full responsibility under the Jewish laws. Besides the 31 local Jewish families, guests were present from New York, Toronto, Lindsay, Lakefield, and Mayor Denne and Mrs. Denne, Dr. A. Moir and Mrs. Moir, and Mr. and Mrs. J. C. Poolman also were honored guests.

A sumptuous dinner opened the ceremony, after which Rabbi A. Fine offered prayer and blessed the gathering. Benjamin Chesler was chairman of the dinner. Hyman Smith was the recipient of many costly gifts and Mr. Davies presented Rabbi Fine with a gold watch and chain. Mrs. Davies was presented with a silver plate and flowers by Mrs. Swartz on behalf of the local Hadasa.

Near the conclusion of the celebration the guests took the offering for unemployment relief, which amounted to $160, and presented it to Mayor Denne.

SACRED HEART RINK
BAND TO-NIGHT. GOOD ICE.
Hockey Engagements, Phone 3015W.

I'll Explain Everything
THREE-ACT COMEDY—Playing in EAST CITY HALL TO-NIGHT AND TO-MORROW NIGHT. IN ST. ALPHONSUS' LYCEUM, WEDNESDAY NIGHT, 8.15 p.m. ADMISSION: Adults 50c, Children 25c. Ten-Piece Supporting Orchestra. It's All Play — No Specialties — and it's Good. See It! 1d-28-4877

Help the Examiner RELIEF FUND
By Entering the Elimination
Golf Tourney
Fifty per cent of proceeds will be contributed to the above Fund. All wishing to enter must get entry tickets NOW and PLAY TWO GAMES THIS WEEK.
2 Games 25c
For the Holder of Each Ticket
PUTT-A-WHILE INDOOR GOLF
Phone 3308 370 Water Street

PROBABILITIES
Southwest winds; fair to-day and becoming mild. Wednesday—Northwest winds; mostly fair and becoming a little colder again.

The Evening Examiner

HOME EDITION

IF IT WILL HELP PETERBOROUGH AND DISTRICT, THE EXAMINER IS FOR IT.

VOL. LXVI., No. 28 | PETERBOROUGH, ONTARIO, CANADA, TUESDAY, FEBRUARY 3, 1931 | PRICE THREE CENTS

FEWER GRAND JURIES ARE RECOMMENDED

Series of Quakes Strike New Zealand

VILLAGES RAZED FIRES BREAK OUT HUNDREDS KILLED

Shocks Centre in Hawkes Bay District of North Island.

SCORES INJURED.

Warships Commandeered, Rushing Doctors and Nurses to Stricken Areas.

WELLINGTON, N.Z., February 3 (C.P.). — Heavy loss of life, which probably will run into the hundreds, was caused by a terrific earthquake which struck North Island, New Zealand, early to-day.

The business area of the town of Hastings, twelve miles southwest of Napier, was devastated by the 'quake, and a conflagration which followed.

Several persons were killed in the collapse of the Roach Building and five women died when an apartment house fell in about them. At Hastings the death toll will probably be more than 100.

Napier, a city of about 15,000 on Hawkes Bay, was believed to have been the heaviest sufferer. Rescue was on the way but there had been no definite reports in several hours. It was believed the death toll there also would pass 100.

Scores Injured

Scores were injured when buildings collapsed in the streets and thousands were left homeless. The fires which broke out simultaneously in many places were still raging this afternoon.

Napier's business district also was wiped out and fires swept over half a square mile in the ruins. Warships were steaming under forced draft with doctors and nurses and liners in the harbor at Napier assisted the crew of H.M.S. Veronica, whose Captain had taken charge of relief work.

The heavy shocks, which came in a series, levelled Bluff Hill, on the outskirts of Napier and houses built on its slopes were sent crashing into ruins.

WILL MAKE OVER FAIR AT GUELPH

Plan New Buildings With Ontario Government Doing Financing.

UP TO LIVE STOCK BODY.

TORONTO, Feb. 3.—The Guelph Winter Fair, or Central Ontario Fair is to be made over. There will be new buildings, a greater fair all around, and the Ontario Government will do the financing. That is if the Live Stock Associations, holding their annual meeting in Toronto this week endorse the idea and petition. And if the few meetings held yesterday were any indication there will be a unanimous petition.

Mayor R. B. Robson of Guelph arrived in the city yesterday and immediately made his way to the hostelry where several of the meetings were in progress and there presented the idea. According to Mr. Robson the Provincial authorities wait only for word from the breeders that they are content and all will be well and the work will go on. He stated that the bildings would be erected on the Ontario Agricultural College grounds and would accomodate crowds that previously were turned away for lack of suitable space. He also emphasized that the college would be able to use these buildings all the year round and therefore make them worth while.

The Weather

This (Tuesday) morning was again quite sharp. Last night's lowest was 14 degrees below zero. At daybreak it was 12 below, and rising slowly. There was a hoar frost which usually foretells milder conditions. At noon the temperature had risen to 34 degrees, or 2 degrees above the freezing point. Thus we have had a rise in temperature of 48 degrees in about six hours. What is the necessity of a citizen in this section seeking a "change of climate" when they can get it right at home?—W.P.

Campbell Held Up By Strong Wind

DAYTYONA BEACH, Fla., February 3 (C.P.). — Poor visibility and a strong wind to-day prevented Captain Malcolm Campbell, British race car driver, from making an official attempt to lower the world's land speed record of 231 miles an hour.

CAMPBELLFORD MAY CONSTRUCT $60,000 CHURCH

Trenton to Spend $50,000 — St. James' Church Peterborough Figure on Changes.

BIG 1931 PROGRAM.

United Church of Canada Anticipates Building Outlay of Nearly $1,000,000.

TORONTO, Ont., Feb. 3 (C.P.) — The United Church of Canada anticipates an outlay of nearly a million dollars for construction purposes throughout the Dominion, according to reports received by the General Council's committee on church architecture, of which Rev. S. W. Dean, D.D., is chairman.

The cities of Vancouver, Hamilton, Ottawa and Toronto figure largely. Conservative estimates place the probable cost of new buildings and enlargements at $935,000 to $975,000 for the building season just ahead.

Union of two large groups at Campbellford, Ont., six years ago is eventuating in proposal to provide a $60,000 building. Fire at Trenton, Ont., necessitates rebuilding. King Street Church at an outlay of possibly $60,000.

St. James' Church, Peterborough, will enlarge its basement.

Hoey Leads Third Lap of Marathon

THREE RIVERS, Que., Feb. 3.—(CP)—Frank Hoey, of Montreal, today won the third lap of the 200-mile international snowshoe marathon from Quebec to Montreal. The distance was 26 miles from Ste. Anne De La Perade to this city. Hoey has won all of the three laps, finishing first Sunday and Monday. Arthur Newton, veteran South African runner, was second, Joie Ray, Chicago, was third, Pete Gavuzzi, English marathoner, was fourth, M. B. McNamara, Brisbane, Aus., was fifth, and Ollie Wattinen, Young Finnish long distance star, was sixth.

TAXICAB OWNER TAKES HIS LIFE

Actions of Sudbury Man in Blowing Out Brains With Shotgun Puzzle Police.

SUDBURY, Ont., Feb. 3 (C.P.). — Walter Luoma, proprietor of the Yellow Taxi Company, committed suicide here this morning at 11 o'clock by blowing out his brains with a shotgun. No reason for his act is known. He had been driven in one of his own taxis to the house of a friend opposite 311 Eyre Street. He spent only a few minutes in the house when, returning to the taxi, according to Waino Arkko, an eye-witness, he took the shotgun, a 12 gauge repeating shotgun, from the car, put the end of it in his mouth, "just as though he were going to take a drink," and pulled the trigger. The explosion blew the top completely off his head.

The taxi driver told Chief of Detectives Scott that he was instructed by Luoma to drive him to his own home at 144 Kathlene Street first. There Luoma got the shotgun which he said he was taking to a friend who was going hunting. He then told the driver to take him to the address on Eyre Street, and instructed him to wait his return. The driver saw him come out of the house but did not see him shoot himself.

Arkko told Sergeant Scott that he was standing looking out his bedroom window at 311 Eyre Street when he saw Luoma put the gun in his mouth. The man fell dead beside the taxi cab.

BENNETT BACK FROM U.S. VISIT.

OTTAWA, Ont., Feb. 3 (C.P.). — Premier R. B. Bennett returned from Washington shortly after noon today. The Prime Minister, who spent yesterday in New York, was accompanied by W. D. Herridge, K.C., of this city.

91.98 PER CENT OF 1930 TAXES WERE COLLECTED

City Assessor W. J. Henry Reports to Council on Assessment Appeal.

HOLIDAY DECEMBER 26.

East City Deputation Complain About Cutting Trees on Island in River.

Peterborough ratepayers walked into the City Treasurer's office last year and paid a total of $849,639.22 in taxes. This was 91.98 per cent. of the total amount on the collector's roll, but during January of this year the ratepayers paid an additional $5,235.49 of their 1930 taxes, leaving an unpaid balance of only $68,882.70 of the $923,757.41 total on the collector's roll.

These facts were given in City Treasurer Frank Adams' annual report to the City Council submitted at last night's Council meeting. The report also showed that payments in excess of receipts last year amounted to $11,919.19. This added to the overdraft left from 1929 makes a current overdraft of $80,938.73, and a total overdraft of $270,262.06.

A report was also submitted to the Council by City Assessor W. J. Henry dealing with the decision handed down by His Honor Judge Huycke on the appeals carried before him by the City Assessor against the decrease in assessment of George street property, as made by the Court of Revision. Mr. Henry in his report stated that the Judge compromised on the values between those set by

(Turn to Page 3, please)

MOTHER RELATES SCENE AT RANCH

Mrs. J. O'Neil, Mother of Girl, Gives Evidence at Abduction Trial.

FIGHT IN RANCH HOUSE.

When Mrs. J. O'Neil, Romaine street, reached the Burleigh Ranching Company's premises in search of her daughter Mary on the night of Sunday, December 28, she was hailed with a chilly greeting by Joseph Ernest Robillard, who is accused of abducting the girl on Saturday, December 27.

"Your blood will be spilled on the floor" was the gentle Robillard's genial intimation paraphrasing the more pacific slang "try and get her."

First the prisoner told Mrs. O'Neil the girl was not there. Then the terrible tempered Robillard, as the girl had described him in her previous evidence, declared to the mother, "Mary is not leaving this house tonight."

Mrs. O'Neil said Robillard then ran to a corner, snatched a gun off the wall and pointed it in her direction. The dramatic tension with Robillard holding the spotlight of an oil lamp was tightened another throb or two by Mrs. Loucks, who had accompanied Mrs. O'Neil in the quest for her daughter.

"Mrs. Loucks started to yell and and cry and raise an awful fuss," witness said. "She cried out "Oh Ernie, don't." She and Robillard got to scuffling and the gun fell to the floor. A boy who was there bent over the gun and was fooling with the trigger."

John Loucks and Robillard swapped punches in what Mrs. O'Neil described as a lively fight. The excite-

(Turn to page 16 please.)

Motion Against Dairy Withdrawn In Court

Substitution of an oil burner for the soft coal furnace in Campbell's Dairy at the corner of Sherbrooke and Park streets abated the smoke nuisance complained of by Mr. and Mrs. F. C. Goodfellow in a motion which was withdrawn from the Supreme Court here yesterday.

The motion was for an injunction to restrain the dairy from burning soft coal because of its heavy smoke and dust.

G. N. Gordon, K.C., representing the plaintiffs informed Mr. Justice Raney that there was no longer any cause for complaint. The new oil burner did not emit either smoke or dust.

Clara Bow Relents and Asks for Leniency In Case of Her ex-Secretary Daisy De Boe

LOS ANGELES, Calif., February 3 (C.P.). — Only a written plea for mercy by Clara Bow and a jury recommendation for leniency stood to-day between penitentiary walls and Daisy De Boe, convicted of the theft of $25 from the film red-head.

The slim, blonde Daisy, who until Hollywood's recent real life thriller was the film flapper's secretary and pal, saw her hope for a new trial go glimmering yesterday.

A plea for probation instead of a one-to-ten-year sentence for the grand theft conviction was entered by Daisy's counsel, William Beirne, when the plea for a new trial was denied.

Among the angles which Judge Dorn may hold of prime importance in considering the probation plea before giving a decision next Tuesday, is a delicately scented note from actress Clara Bow to the District Attorney.

Clara relented, after prosecuting her one-time best friend on 35 counts of grand theft, and wrote to the District Attorney after Daisy was convicted asking that leniency be shown. This plea for mercy now can be turned over to the Court.

GRAND JURY FINDS CONDITIONS AT THE JAIL TO BE IMPROVED

No Comment is Made on Mr. Justice Raney's Suggestion of Fewer Juries.

PRESENTMENT BRIEF.

In their presentment to Mr. Justice Raney this morning, the Grand Jury of the present assize of the Supreme Court of Ontario, made no comment or recommendation on the subject of dispensing with two of the grand juries that are summoned during the year, as suggested in His Lordship's address to the jury at the opening of the court Monday afternoon.

Mr. Justice Raney had mentioned the cost of the administration of justice, which, he said was criticised by some persons as being unduly burdensome. His Lordship expressed the opinion that possibly two of the four grand juries were superfluous and might be dispensed with. He informed the Grand Jury that it was entirely optional with them whether they discussed this subject and included any suggestion or recommendation in their report.

The Jury was non-committal in their brief report which follows:

We, the residents of the County of Peterborough, having been selected to act on the Grand Jury at the Supreme Court held at the City of Peterborough on the second day of February, 1931, wish to congratulate the County on the small docket of Criminal Cases to come before the Court at this time.

It is needless to say your Lordship will be pleased to know such conditions do exist here. With instructions from your Lordship, we made inspection of the County Goal and are pleased to note that a number of improvements recommended previously by Grand Jurys have been carried out—such as baths, shower baths, new lavatories, etc.

We found everything else in connection with the institution in fairly good condition and under very capable management.

In conclusion, we trust the dark cloud which is hovering over the universe at the present time will soon pass away and the bright sunshine of prosperity will appear again.

We have the honor to be your obedient Servants

THE GRAND JURY,
R. S. Ferguson, Foreman.

Belleville Court To Hear Finnie Case

An action by George Finnie and his wife of South Monaghan for $3,000 against D. W. Walls, stock broker, for Greater Toronto Realtors, Limited, was traversed to the Belleville Assizes by Mr. Justice Raney here yesterday.

Purchase of stock in the company by the plaintiffs is alleged to have been made on an agreement that the stock would be repurchased by the company at any time desired by Mr. Finnie and his wife.

A Beaverton doctor forwarded the explanation that Walls was confined to his home with a cold and unable to attend court. The Belleville Assizes begin on February 24.

Sap Runs Freely In London District

LONDON, Ont., February 3 (C.P.). — Sap is running. Farmers on the market square report that maple trees of the county have refused to accept Mr. Groundhog's ruling, and these sunny days are giving forth a free flow. So believers in weather signs may take their choice.

Rough Waves Halt DO-X in Take-Off

LAS PALMAS, Canary Islands, February 3 (C.P.). — The seaplane DO-X, which moved yesterday to Gando Bay and was unable to take off from there because of rough seas this morning, this afternoon was reported returning here for repairs.

The nature of the damage was not immediately learned, but it was believed a result of buffeting by the waves.

CRIPPLED VESSEL SETS PRECEDENT

Effingham, With Broken Propeller Shaft, Towed 900 Miles to Port.

DRYDOCKED IN HALIFAX.

HALIFAX, N.S., Feb. 3 (C.P.). — Battered by three weeks of winter weather in the North Atlantic, the disabled shipping board freighter Effingham dropped anchor in Halifax Harbor shortly before noon to-day, after completing one of the longest trips in town in recent marine history. The 5,000-ton freighter with a broken propeller shaft since January 16, arrived in tow of the United States Coastguard Cupper Tampa, which shared with her sister ship the Mojave the task of carrying out the 900-mile drag to port.

The Effingham, carrying an $80,000 cargo of rice, cotton, lumber and coke from Texas ports to Antwerp, Rotterdam, Bremen and Hamburg, was powerless from January 13 until the Mojave reached her and shot a line aboard seven days later, the Tampa taking over the tow on January 24.

The freighter will be drydocked for repair here.

ZERO WEATHER TAKES ONE LIFE

Alex Black Found Unconscious Four Miles West of Coboconk This Morning.

DIES SHORTLY AFTER.

LINDSAY, Ont., Feb. 3.—(Special to The Examiner.)— Overcome by freezing, 15 below zero weather, Alex Black, about 65, of near Victoria Road, died while being taken to a farmer's house, two miles away by teamsters who found him lying face downwards on the road four miles west of Coboconk at eight o'clock this morning. Still alive, although unconscious when found, Black could not be identified at first, the only identification mark he carried being a dog tag. Telephone calls to check up on this clue, however, proved only that the records had been burned, an dit was not until a friend had viewed the body that his identity was solved. He was thought to have been walking to his home from Kinmount where he has been working since last fall.

Coroner E. A. White of Fenelon Falls, was called but had only reached Coboconk at noon, and as he still had two miles further to go before opening the investigation, it is not known whether or not there will be an inquest.

SUDDEN ACTION BY FREE TRADER RAISES COMMENT

Beaverbrook's Daily Express Says Nothing on Springman's Withdrawal.

TORIES TAKE HOPE.

Laborite Press Hints Move is Outcome of Secret Parley Sunday.

LONDON, Feb. 3 (By Thomas T. Champion, C.P. Staff Correspondent) —There was much speculation to-day over Lord Beaverbrook's attitude toward the withdrawal of his Empire Free Trade candidate in the East Islington by-election, Paul Springman.

Springman, who had been vigorously supported by Lord Beaverbrook and the Beaverbrook press, last night announced he was withdrawing and would support Miss Thelma Cazalet, Conservative, because she wished to approach as near as possible to Empire Free Trade and the other Beaverbrook policies of preference for the home farmer and for the Empire farmer.

Express is Mum

Lord Beaverbrook's Daily Express had no comment to make to-day, which indicated he might have been taken by surprise. The Conservatives are now hopeful of recapturing the seat, which was won in 1929 by Dr. Ethel Bentham, Labor, with a majority of 1,556 in a three-cornered fight. She died recently. The Conservatives indeed expressed the hope that Springman's example would be followed generally.

Two other by-elections are pending, one in East Toxteth, Liverpool, and the other in Fareham, Hampshire. Interest in the Liverpool by-election to replace the seat vacant by elevation of Hon. Henry Mond to the Peerage on the death of his father, Lord Melchett, has been greatly increased by the visit of Rt. Hon. Winston Churchill, who spoke in the constituency last night.

The Conservative Morning Post today pointed out that Lord Beaverbrook's Evening Standard as late as last evening was enthusiastically supporting Paul Springman in East Islington, and that on Friday last Lord Beaverbrook, speaking in the constituency proclaimed: "We have turned into tigers and when we get a by-election we spring." Lord Beaverbrook also said he would wage war on the Conservatives until they adopted his Empire Trade policy without reservation.

Wisdom in Move

When Lord Beaverbrook had "recovered himself," The Post added, "He will see the wisdom of Springmann's side-step, for a divided Conservative vote could not possibly help either the British Empire or British farmer."

The Manchester Guardian also remarked on Lord Beaverbrook's aggressive attitude, but said that while Rt. Hon. Stanley Baldwin might have changed his tariff policy overnight he would scarcely have changed his Indian policy as well.

The Laborite Daily Herald declared the development was a surrender by Miss Casalet to the Beaverbrook policies, indicating a resolve on her part to defy Tory headquarters. "This is the outcome of a secret all-night conference at Lord Beaverbrook's residence on Sunday." The Herald added. There was still time for another and more determined Empire crusader to enter the field, The Herald pointed out.

NEW AIR MAIL RUN INAUGURATED

Winnipeg to St. Paul's Route Completes Link From Actic to South America.

FOG PROVES HINDRANCE.

WINNIPEG, Man., February 3 (C.P.). — Favored by clear skies and a brisk tail wind, the Winnipeg-St. Paul air mail plane, with Pilot A. E. Jarvis at the controls, took to the air at 9.30 a.m., forging the last link in an air mail chain stretching from the barrens of Canada's Arctic to Equatorial South America. The inaugural flight yesterday was abandoned on account of fog.

The north-bound plane from St. Paul, with Pilot J. E. Rohrbeck at the stick, and which was forced down at Osakis, Minn., owing to dense fog, is reported to have taken off from Pembina, N.D., where transfer of mail will be made.

JUSTICE RANEY DRAWS COMPARISON BETWEEN ADMINISTRATION OF LAW IN STATE OF MISSOURI AND ONTARIO

Presides Over Court

Hon. Mr. Justice Raney, who is presiding over the Spring Assize of the Supreme Court, which is in session in Peterborough.

Judge is Not Favorable to Abolishing Grand Juries.

SUPREME COURT OPENS.

Sixty-two Jurors Were Summoned and Only One Case Presented.

A possible economy in the administration of justice by the reduction of the number of grand jury panels from four a year to two was suggested to the Grand Jury for their consideration by Mr. Justice Raney in his address at the opening of the Spring assize of the Surpeme Court of Ontario Monday afternoon. Sixty-one jurors had been summoned for duty in this court, and only one case was presented for trial. Grand and petit juries are also called for the autumn assize, and for both the June and December sessions of the County Court.

In measured and guarded phrases Mr. Justice Raney referred to a public opinion that the cost of the administration of justice to become burdensome especially to farmers at a time when their incomes have been substantially diminished by the decline in the price of their products. His Lordship did not ask the Grand Jury to discuss this subject, but he suggested to them that they might do so if they wished and include a recommendation in their presentment. Mr. Justice Raney spoke at length of the importance and efficiency of the Ontario courts, the necessity of maintaining that efficiency, and he also contrasted the public sense of justice and the people's appeal to the courts in this province with a recent lynching of a Negro in Missouri.

The members of the Grand Jury are as follows:

H. H. Adams, Peterborough; Wellington Burgess, Belmont; M. Coughlin, Douro; George Couch, Chandos; John Drain, Dummer; Rork Ferguson, Asphodel; L. J. Leclaire, Peterborough; M. W. Lyle, Peterborough; R. T. Lillico, North Monaghan; Walter McKee, North Monaghan; W. A. Roseborough, Smith; J. F. Lillico, Peterborough; Michael O'Keefe, Otonabee.

Mr. Ferguson was chosen foreman. He was a member of the county council, as Reeve of Dummer township, in 1912 during the wardenship of W. J. Porter of Otonabee.

His Lordship's Address

Mr. Justice Raney's address to the Grand Jury was, in part, as follows:

"Gentlemen, you have been summoned from your homes to-day to take your share in the administration of justice. As I was coming here on the train to-day I read the report of an incident or event that occurred since the first of the year in a State in the Middle West. A young man, colored, was accused of a crime against a woman. A lot of men got together and wanted to lynch this prisoner. The mob was restrained by the sheriff, but only by the threat of machine guns. The prisoner was taken to another jurisdiction for trial and on the way to jail in the custody of the sheriff a group of men overbore the sheriff and took the prisoner to the school house where,

(Turn to Page 8. Please)

FIANCEE IS ILL PRINCE WORRIES

Lennart Claims He Will Settle in Germany With Bride.

MAY GET TITLE OF 'COUNT.'

STOCKHOLM, Sweden, Feb. 3. — (CP) Unperturbed by King Gustave's refusal to sanction his marriage to a commoner, youthful Prince Lennart proceeded to-day with plans for his wedding to Fraulein Karin Nissvandt daughter of a Swedish-Dutch industrialist.

To interviewers he seemed much more concerned that his finance was lying ill of influenza at her father's home than that to carry out his purpose he will have to surrender his princely ranking and become plain Mr. Lennart Wilhelmson.

"What does the rank of Prince really mean these days in Germany, where we are going to settle?" he asked, adding that he would become a German agriculturist, but keep his Swedish heart. They hope to make their home, he said, at Mainu Castle near Lake Constance.

While Prince Lennart, who is the son of Prince William, second son of King Gustave, will lose his rights of succession to the throne by marrying against the King's will, the honorary title of Count or Prince probably will be bestowed upon him.

SIX ARE INJURED IN SUB EXPLOSION

Explosion Occurs on One of Britain's Largest Undersea Boats.

CAUSE IS UNDETERMINED.

CHATHAM, Eng., Feb. 3. (CP)— Six men were injured, one critically, to-day when an explosion of undetermined origin wrecked the internal combustion engine of the Submarine X-1, one of the largest undersea boats in the British navy.

She had left Sheerness for a trial run after reconditioning and had gone twenty miles on the surface to the Thames estuary when the explosion occurred.

The injured men were treated on the ship and the submarine came back to Chatham on one engine. The extent of the damage was not immediately determined.

The X-1 of exceptionally strong construction, is designed for deep diving and can remain submerged for two and a half days.

Montreal Doctor Gets Highest Scout Honor

MONTREAL, Que., Feb. 3.—(C.P.) Dr. Farnk D. Adams was presented last night with the Silver Wolf decoration, the highest honor bestowed in the Boy Scout world, for his work in the interests of the organization during the past twenty years. The decoration was presented by General H. S. Birkett, representing Viscount Willingdon, Chief Scout for Canada. Numerous other Scout decorations were awarded.

GENERAL STRIKE LOOMS IN HAVANA

Labor Organizations Meeting Separately Make Decision Effective For To-night.

NEWSPAPERS BE TIED UP.

HAVANA, Feb. 3.—A general strike to last 24 hours or more, has been called to begin in Havana at six p.m. to-day in protest at renewed authorization by the Cuban Congress for suspension of constitutional guarantees.

Havana Labor organizations, meeting separately last night, voted to call the walkout. There were indications that the order would be widely obeyed, most Havana newspapers, their employees affected by the strike called, gave notice that they would make no attempt to publish.

While the chief grievance of the Labor organizations is the renewed authorization for suspension of constitutional guarantees, the strike order also cites the recent suspensions of most of the Havana newspapers, imprisonment of students, and other measures of defense adopted by the administration of President Machado.

MANION PREDICTS GREAT PROGRESS IN ST. LAWRENCE

Sees International Negotiation on Power "in Very Near Future."

AT BANQUET FOR STEWART.

Taschereau Rapped Over His Radio Control Policy By Duranleau.

BROCKVILLE, Feb. 3.—Belief that the water powers of the St. Lawrence will be developed "in the very near future beyond any doubt" was expressed here last night by Hon. R. J. Manion, Minister of Railways and Canals, speaking at a banquet tendered Hon. H. A. Stewart, Minister of Public Works, by the Chamber of Commerce. Mr. Manion qualified his statement with an explanation that he used the term "the very near future" with proper regard to the international negotiations that must precede such a development, but he hoped the present Government would be in power long enough to bring improvement of the St. Lawrence, both in regard to water power and navigation, into effect.

The banquet was marked also by a reply on the part of Hon. Alfred Duranleau, Minister of Marine, to Premier Taschereau of Quebec, in connection with the latter's proposal to exercise control over radio broadcasting in that Province. Mr. Duranleau compared Mr. Taschereau to King Canute of old, who bade the tide stand still and got his feet wet in consequence.

Raps Taschereau

"The Prime Minister of my Province," said Mr. Duranleau, from a prepared statement, "last week announced that his Government, regardless of Dominion Legislation, proposes to exercise control over radio broadcasting in the Province of Quebec, and to issue licenses for broadcasting stations therein, but he does not, at the same time, announce what method he proposed to adopt to prevent the radio waves from these stations flying across the boundaries of Quebec and interfering with the rights of the other Provinces, and across the international boundary and interfering with the rights of the United States.

Does he propose to go a step further and forbid any resident of Quebec hearing any outside stations. You who listen on your radio sets every night know perfectly well that radio waves act with a complete disregard of man-made boundaries, and, the Prime Minister to the contrary, I expect you will continue to listen to programs not only from the Province of Quebec, but also from Ontario stations, from the Maritimes, and from the United States.

"Radio control has been recognized for three years as an international matter. Does the Prime Minister propose to go to the United States, to Cuba, to Mexico and make a treaty with each of these countries whereby they will accept the radio channels he proposed to allot and guarantee to protect them? And does he further propose that the Prime Minister in every Province of this Dominion should do likewise? The idea, I think, you will agree, is unsound and not practical."

Death Strikes Twice In One Day At Paris

PARIS, Ont., Feb. 3.—Two tragic deaths occurred in Paris, Monday. The annual bonspiel was ended abruptly when Hugh Walker, while skipping a Galt rink, died suddenly of a heart attack. Dr. Woolber of Ayr and Dr. Turner of Hamilton, who were playing, also the Coroner, Dr. W. J. Logie of Paris, were present when deceased was carried into the clubroom.

Dr. Woolber pronounced life extinct.

The second death occurred in the river when 4-yearlold Clarence Baker either broke through shallow ice or fell through a hole in the ice. An alarm was raised and after 45 minutes' search the body was recovered. Efforts at resuscitation failed and on the arrival of Dr. F. H. Jeffrey, he pronounced the boy dead.

Premier Bennett Visits Washington

Above is shown Right Hon. R. B. Bennett (left), Canadian Prime Minister, with Secretary of State Stimson at Washington, D.C., just after the former's arrival to call upon President Hoover, the first time in four years a Canadian Prime Minister has visited the White House.—Associated Press photograph.

Blaze On Don River Gives Firemen Battle

TORONTO, Ont., Feb. 3.—The Don River, in the east end of the city, was a stream of blazing oil last night, and for some hours industrial concerns in the vicinity were threatened by the flames. The fire started when oil, seeping from nearby tanks, onto the ice, was ignited, apparently from sparks of a passing locomotive. Before the flames were subdued, a wood bridge at "the Cut" was completely destroyed.

MISSING TRAPPER RETURNS HOME

Grand Marias Resident Lost For Month on Isle Royal and Shore Line.

MISSED TRAIL IN STORM.

GRAND MARAIS, Minn., Feb. 3—Iver Anderson, 53, a fisherman is home here to-day after having been lost on Isle Royale and Lake Superior for almost a month.

Confused when a blizzard covered his trail while locating a trap line on the island, Anderson said he wandered in the forest for days, emerging on the west end of the island.

Following the coast line he came to Washington Harbor from where he saw the Rock of Ages lighthouse. He set out in a rowboat he found but high seas swept him to a desolate spot on the Canadian shore.

With abatement of the wind he set out for Grand Marais hugging the shore line. After days of rowing he landed at the mouth of Reservation River and was fed and given first aid by fishermen who returned him to his home yesterday. The Grand Portage Coast Guard crew with a volunteer group, and a coast guard cutter had searched for him.

BRITAIN INTERESTED IN ARGENTINE

TORONTO, Ont., Feb. 3.—"Great Britain has more money invested in the Argentine than she has in Canada," said G. B. Stevens, Canadian Trade Commissioner, in an address before the Canadian Club here yesterday. Mr. Stevens spoke of the British Empire Exposition in Buenos Aires as illustrating desire of the Mother Country to increase trade with South America.

CAMPBELL READY WITH BIG RACER TO TRY FOR TITLE

Official Timer Ordered to Set Up Electrical Clocking Device.

DOES 240 M.P.H. IN TEST.

Will Take Four Mile Running Start Before Entering Measured Mile.

DAYTONA BEACH, Fla., Feb. 3.—With ideal beach conditions prevailing and his trim racing car tuned to perfection, Captain Malcolm Campbell today set out to establish a new world's automobile speed record on the glistening sands of the natural speedway here.

Highly elated over his machines performance yesterday, when he attained an unofficial clip of approximately 240 miles an hour, the 46-year-old British driver was confident of setting a new mark considerably higher than the present record established here in 1929 by the late Sir Henry Segrave also of England.

Although the 240 mile an hour speed exceeded by nine miles an hour the standing record of 231, it was not officially recognized as no timing instruments were set up for the trial. Campbell calculated his approximate speed from his tachometer, which registers his engine revolutions.

Official Timer On Hand

With the arrival here of Odis Porter, official timer for the American Automobile Association, orders were issued for the setting up of the electrical clocking device which records a driver's time for his runs to a thousandth of a second. From the elapsed time, his speed in miles per hour is determined.

Policemen were instructed to clear the beach of all automobiles and spectators several hours before Campbell's Bluebird machine was to be towed to the course. Although low tide occurrs about 2:15 p.m. (E.S.T.) he planned to be at the starting post from one to two hours before that time to begin his trials as soon as the sun dries out the beach, after the tide recedes.

Attendants were stationed at mile intervals all along the nine mile course to report the progress of the speeding machine to the timing tower over a private telephone system. The timing stand is located at the south end of the measured mile, which is in the center of the course.

Campbell planned to take a four-mile running start and by the time he enters the official mile, probably will have his motor running as fast as beach conditions will permit. After flashing past the finish wire, he will require approximately four miles to bring his car to a stop.

(Turn to Page 3, please)

Richardson To Move Speech From Throne

TORONTO, Ont., Feb. 3 (C.P.).—C. E. E. Richardson, member for South Perth, and Charles R. Harrison, member for Nipissing, respectively, will move and second the address in reply to the Speech from the Throne at the session of the Ontario Legislature which opens Feb. 12, it is announced at Queen's Park.

Both are new members of the Legislature, having been elected in the by-elections of October 29.

Preparations for the opening of the Legislature are well under. A number of out-of-town members have already arrived in the city.

A carved Burmese temple was sold in London recently for only $110.

TWO PETITIONS ARE PRESENTED TO THE COUNCIL

Much Discussion Among Campbellford Merchants Regarding Half Holiday.

NAMES DUPLICATED.

Council Decides to Lay Matter Over Until Next Meeting—Other Business.

CAMPBELLFORD, February 3 (Examiner Staff Correspondence) — The regular meeting of the Campbellford Town Council was held last evening in the Public Library, Campbellford, with all members present: Mayor J M Bygott presiding.

One of the major items of business was the consideration of two petitions presented to the Council in regard to the open night for the stores of town. The first one, asking that Wednesday be observed as open night and that Thursday be the half-holiday, was signed by 55 merchants and business men of the town headed by D. A. Menzies & Son. This carried with it a supplementary petition signed by 33 others who did not observe a closing night but who favored the above arrangement.

Speaking on behalf of this petition A. T. Linton pointed out that all the stores closed on Wednesday, and by those in Campbellford keeping open it gave the business men a better opportunity of doing business. He also stated that with the old arrangement the open night, which was on Thursday, was too close to Saturday, and prevented the people from coming into town on the two nights when so close together.

Present Arrangement.

The second petition, which was signed by 40 merchants, asked that the open night and holiday remain as it was, which was a half-holiday on Wednesday with open night on Thursday. The clerk read a letter from Dr. O. C. Watson, who was unable to attend, giving some reasons why this petition should be granted. Among these he stated that the rest of Ontario was same as Campbellford, that he thought that it would keep business in town, that it would give people an opportunity to go to all sports which were held on Wednesday, and that he did not consider the first petition representative of the people, and that some names were duplicated on the two petitions.

Speaking on the first petition, W. J. Armstrong pointed out that he thought that the one that carried the most signatures should be granted. J. A. Irwin stated that the holiday was an institution of the merchants of Campbellford, and though they had been persuaded some time ago to change the holiday from the original day, they wanted to get back to it.

F. Menzie, who was instrumental in getting the first petition signed, declared that it was read and explained to everyone before they signed it. He knew, however, that there had been duplications.

T. J. Horkins pointed out to the Council that the date for the fall fair had been set for September 30 and October 1, the latter date being a Thursday and covering what he thought would be the half-holiday for the town.

Petitions Laid Over.

The petition then went before the Council for discussion, much talk

(Turn to Page 3, please)

LEADERS BLAMED FOR NEW CHARTER

Wilkie Business Men Claim Move Not Due to Destitution Among Farmers.

MAYOR OPPOSES ACTION.

WILKIE, Sask., Feb. 3. (CP)—Rise of the Charter of Liberty movement in Northwest Saskatchewan is due to varied causes, according to divergent opinions expressed here. The charter, which more than 600 farmers have signed during a three-week drive, favors formation of a western Free-Trade Commonwealth, failing new Dominion Government moves for farm aid.

Business men in Wilkie contend that the move arises not from destitution among farmers, but is due to active leadership and campaigning. They say that the area dependent mostly on wheat and oats enjoyed very good crops, which, however, have been cut down in grade and value by early snows and dropping prices.

"Farmers are in desperate shape" contends C. C. Stoliker, chairman of the district farm body executive and a leader of the movement. They are willing to do anything ready to go the limit for they feel they are not getting a square deal."

Mayor Frank Beggs of Wilkie objects to the charter being called a Wilkie product and understands that it was drafted by three men in Saskatoon. He objects to six men, "reputed to be representative of the farmers of this area" having later sat at Wilkie and "represented that they themselves had drawn up the charter to reflect the opinion of a previous Wilkie meeting."

"We are not proud of this charter being given its alleged birth in Wilkie, and I do not think the farmers in this district will endorse such a document" he says.

The BEST Gray Hair Remedy is Home Made

To half pint of water add one ounce bay rum, a small box of Orlex Compound and one-fourth ounce of glycerine. Any druggist can put this up or you can mix it at home at very little cost. Apply to the hair twice a week until the desired shade is obtained. It will gradually darken streaked, faded or gray hair and make it soft and glossy. Orlex will not color the scalp, is not sticky or greasy and does not rub off.

CHIMNEY POINT SITE FOR BRIDGE

Commission Sets Cost of Ogdensburg-Prescott Structure at $3,200,000.

REPORT TO ROOSEVELT.

ALBANY, N.Y., Feb. 3.—The St. Lawrence Bridge Commission has reported in favor of a site at Chimney Point, near Ogdensburg, N.Y., for the proposed bridge across the river, but suggested that three bridges were really needed, the other two to be built later at Collins' Landing (Thousand Islands) and near Massena. The report was made yesterday to Governor Roosevelt and the Legislature.

The cost of the Ogdensburg-Prescott, Ont., bridge was placed at $3,200,000, and the Commission said the bridge at this site would return the highest net revenue in proportion to cost, with an estimated gross return of $322,000 for the first five years.

The report recommended a bridge authority for all St. Lawrence River bridges that might be constructed.

The Commissioners said New York and Canada could finance their parts of the construction cost separately, and suggested that New York float a bond issue to pay its share. The cost of maintaining the international span would be borne jointly.

The Ogdensburg site is midway between the two proposed for later construction, about forty miles from each. The report said it was centrally located with reference to Eastern and Western traffic, and that ferry traffic here had increased 900 per cent in nine years. Fourteen individual sites were studied.

The Ogdensburg bridge would have an 840-foot span, providing an 800-foot clear channel. Clearance would be 135 feet.

Roses and other plants were blooming in parts of Scotland in January.

PREMIER DOWN WITH FLU.

TORONTO, Ont., Feb. 3 (C.P.)—Premier George S. Henry is confined to his home with an attack of influenza, and will not likely be able to attend his duties this week. While his illness is not considered serious, he has been ordered to keep to his bed for a few days.

RUSH POINT

(Examiner Correspondence)

Mr. Freeman Hart and Mr. James Keating, of Rush Point are spending several weeks visiting in Smith's Falls.

Mr. and Mrs. Arnold Keating and little sons have returned to their home in Niagara Falls, Ontario, after spending a pleasant holiday with friends at Rush Point and Campbellford.

Mr. Earl Orser, of Campbellford, has rented a house and lot, owned by C. G. Petherick, at Rush Point, and intends to take possession at once.

Mr. Frank Keating has taken a contract for a considerable quantity of pulpwood which he has secured in this vicinity.

Mr. Murnie Barton, while on a business trip to Campbellford, with C. G. Petherick attended the shower and dance given recently at the home of Mr. Fairman in honor of Mr. John Hooper. Mr. Hooper is from the Herrington Welding Works in Peterborough and with his bride will take up residence in the city at an early date.

Miss Florence Seabrook is attending public school at Campbellford.

It is feared that the unusual depth of snow will block the roads for cars for a few days. The numerous trucks bringing logs, pulpwood and cordwood from the north country have had almost perfect roads so far this winter between Oak Lake and Campbellford.

Friends at Round Lake will be very pleased to learn that Clayton Barton, of Rosetown, Sask., is recovering from his recent illness.

Rush Point School still remains closed owing to illness of the teacher.

Mr. Matthew Petherick has disposed of a number of his thoroughbred Holstein cattle.

Mr. Walter Davis is trucking wood from South Lake to Havelock.

Mr. Leonard Davis had the misfortune to sever the main cord in his right arm between the elbow and wrist. It took several stitches to close the wound.

Mr. Harold Spinks brought out two fine red foxes from Sandy Lake recently. He reports wolves and deer both in large numbers.

Mr. Thomas Menzie who is spending the winter lumbering at South Lake, declares the conditions to be ideal there.

Mr. H. Vansickle, of Vansickle Settlement is trucking the lumber he cut at the Burnt Mill to Norwood.

With wells going dry and water so scarce the farmers of this district consider Round Lake quite an asset.

Mr. Robert Seeney is cleaning up the maple woods on the road to Round Lake, across from the farm of Mr. Matt Petherick.

Mr. Ross Hart has been putting in the year's supply of wood at Carrol's school.

A dance took place at the home of Mr. and Mrs. Earl Toms at which Rush Point was well represented and all present reported the best of a good time.

LONDON, Feb. 3. — (AP) — The Princess Beatrice, King George's aunt who is seriously ill of bronchitis, rallied today from a set-back yesterday and her physicians reported her condition as "more satisfactory."

FALSE TEETH ARE A GREAT INVENTION but KEEP YOUR OWN AS LONG AS YOU CAN

Ten years too late most people seek *Protection*

The greatest mistake you can make is to wait until gums are swollen and spongy before you begin to think of pyorrhea. A famous British doctor states that many people have this disease for ten years before the symptoms appear.

And pyorrhea is to blame for half of all adult teeth extracted. Protect yourself now from this disease of neglect. You should, of course, see your dentist twice a year.

And, in addition, keep teeth clean—massage the gums—with Forhan's, the dentists' dentifrice. It was originated by R. J. Forhan, D. D. S., a specialist in pyorrhea.

Brush your teeth at least twice a day with Forhan's, for it is a mild, safe, scientifically correct cleanser, which restores your teeth to their natural gleaming beauty.

At the same time, use Forhan's for massage (full instructions with every tube). It is specially prepared to tone up the gums when applied with gentle rubbing, and to awaken sluggish circulation. The health of the gums depends on this circulation. Only when they are firm and strong can they hope to resist infections which bring such trouble to almost every adult later in life.

Here, then, is double protection in Forhan's—a protection which every member of the family should have. Adopt Forhan's as your dentifrice: it comes in two sizes, 35c and 60c—just a few cents per tube more than ordinary toothpastes, and exceedingly well worth it. Forhan's Ltd., Montreal.

FORHAN'S
FOR THE GUMS

Any mouth may have pyorrhea and at 40 the odds are 4 *out of* 5

Propellor Falls Off Pilot Lands Safely

OTTAWA, Ont., Feb. 3. (CP)—His airplane converted into a glider when the propeller dropped off near a cemetery here Sunday, A. P. Lapointe, Ottawa Flying Club member, flew his plane a mile to Rockliffe Aerodrome and landed unhurt.

The pilot, who had not flow solo for more than a year, display unusual skill and coolness in keeping his plane out of a tail spin.

JOB PRINTING

TO US Printing is more than just putting words into type. It is the creation of a work of art, be it a simple little announcement or an elaborate booklet. Hence we take all the pride of an artist in his craft, in each job: and that is the secret of the superlative quality of Examiner Printing.

PHONE 1600

The Peterborough Examiner Limited

PETERBOROUGH - CANADA

Moirs now introduce *the worlds finest milk chocolate bar*

and offer

$500 in PRIZES *for a name*

We are introducing a new milk chocolate bar. Undoubtedly the finest milk chocolate in Canada, but we have no name for it.

Last year we produced the famous XXX Chocolate Bar that delighted everybody and has already become Canada's favorite chocolate.

Our new milk chocolate will be equally pleasing. It is deliciously smooth in texture and has a rich creamy flavor all its own. Different from any milk chocolate you have ever tasted before.

We are seeking a name for this new type of chocolate; a name that will give some impression of its deliciousness. Five hundred dollars ($500.00) in prizes will be given away to those who submit the best names. Two hundred dollars in gold ($200.00) for the name that is selected.

Buy one of these new bars. You will find official entry blank on the back of the wrapper. Fill in your name and address and mail your entries to Moirs Contest Department.

If more than one person suggests the name accepted, prizes will be awarded in the order the names are received or opened at our office—Halifax, N.S. Under no circumstances will the prizes be divided.

Moirs
HALIFAX-CANADA

HAVELOCK COUNCILLORS CONSIDER STARTING OF GARBAGE COLLECTION

Lakefield System Studied But No Action Taken—Tax Collector Reports.

MONEY BY-LAW PASSED.

HAVELOCK, Feb. 3. (Examiner Correspondence.)—The regular monthly meeting of the village council was held in the council chamber, Monday evening at 7.30 p.m. Reeve Sanderson occupied the chair and the following councillors were present, Messrs. Ernest Seeney, Alf. Spencer, John Howe and Harvey Gordon.

The minutes of the previous meeting were read and approved as read. A few letters from various firms were read and ordered filed, with the exception of one from the Public Trustee re a patient from the village, who is in the hospital for the insane. There was considerable discussion about this letter and it is thought that the property of this patient will be taken over by the Public Trustee and sold for the expense in connection with the case.

Re Deputation.

For the first time in many meetings, there were no petitions or deputations waiting on the council. Tax collector J. Kinnaird gave a very satisfactory report, showing the amount of taxes paid being considerably over the amount that were collected this time last year. There is still some $2000 of last year's taxes unpaid. On motion of councillors Howe and Spencer, the tax collector's time was extended one month.

The electric heater, used for keeping the fire engines warm in the town hall, needed to be replaced and the reeve was authorized to attend to this.

At the last meeting the secretary was instructed to write the village of Lakefield to obtain details of their garbage collection system. This letter had been answered by the village clerk and a copy of the by-law and comments on its operation were read to the members.

The shareholders there have all their garbage and refuse collected once a month for 40 cents a collection. The members were all agreed that this was a cheap and very good way to have the garbage collected, but were afraid that it would be a difficult thing to get started.

On motion of councillors Gordon and Seeney, the clerk was instructed to write the clerk of Lakefield, thanking him for his trouble in sending them the details of the successful system, that has been in force since 1925.

By-law Overlooked.

At the last regular meeting the council overlooked by-law number 379, authorizing the borrowing of money for the coming year.

This by-law was given its several readings and the limit fixed at $12,000, and the rate to be the usual 6% per annum.

Councillors Howe and Spencer moved that the motion, rescinding the hiring of Charles Dewey as caretaker and advertising the position, be rescinded and Mr. Dewey continue as before. This was carried.

The following accounts were ordered paid on motion of councillors Seeney and Spencer.

Charles Dewey caretaking and meals for tramps, $19.60, G. W. Chiles, light bill, $8.64, E. S. Hubbel and Son, acct., $458.76, The Municipal World, dog tags and paper, $9.90; Mrs. Hogan, grant re Foley estate, $10; County treasurer, county rate for $9130, $3,181.12; Municipal World, for certificates for dog owners, $38; H. Dafoe, drawing 144 loads of gravel, $72; Mrs. E. J. Brown, for gravel, $6.40; Jas. Craighead, five cords of wood, $40; and heater for engines, $2.00; Chas. Armstrong, meals for tramps, $1.50. The council then adjourned until March 2, or at the call of the reeve.

parks in each of the five wards so that the children could enjoy their sport without danger. He moved that the City Engineer report back the cost of construction of such hills. The motion carried unanimously.

Alderman Tuggey introduced a motion that the City Council pass a motion requesting E. A. Peck, M.P. to bring a bill before the Dominion House that December 26 be a general holiday. Alderman Tuggey urged that store employees were tired out because of the Christmas rush and required the extra day's vacation and the motion was not seconded. It being maintained that the question should be first dealt with by the Retail Merchant's Association.

The Council, by a motion, expressed sympathy to Alderman Walter Stocker in his sad bereavement. The whole Council will attend the funeral on Wednesday afternoon.

A signal will be installed at the C.N.R. crossing at the corner of Westcott and Park streets. Forty percent of the cost will come out of the Grade Crossing Fund and the remaining 60 per cent. will be shared equally by the city and the C.N.R.

Other recommendations for the installation of wig-wag signals in the city made by the council did not meet the approval of the signal inspector.

Cutting of Trees

Indignation was expressed by J. A. O'Brien and Major Dodds on behalf of themselves and other residents of Engleburn avenue because of the alleged reckless and wanton cutting of trees by city workmen on the islands between the C.P.R. and Hunter street bridges in Otonabee river. Mr. O'Brien stated that the workmen had cut down many valuable trees, causing the islands to lose much of their scenic value. City Engineer Parsons explained that the workmen had been told merely to cut down small tres and those in a state of decay. He promised a check-up on the tree cutting.

Mr. O'Brien suggested that a row of poplar trees be planted on the west bank of the river. The trees would screen the dump and buildings on the west shore and aid in preventing the bank from being washed away, he stated.

Alderman Holland stated that he was assured that the tree work on the islands was under the charge of a capable man.

The local corps of the St. John's Ambulance brigade is requesting that the Council increase the annual grant to that organization from $50 to $100. Wm. Berry appeared as spokesman for the Ambulance men before the Council last night. He stated that the increased grant would enable the local corps to supply some of their members with uniforms. Outlining the corps' work he said that classes in First Aid had been conducted, 24 having passed first examinations and ten second degree examinations. In addition 24 men and women are now attending a nursing class and it is hoped that a nursing corps may be formed to render voluntary assistance to the needy. The corps had given first aid in 200 cases during 1930 and in five cases had given blood transfusions in the hospital to patients who could not pay the cost of a transfusion.

Mayor Denne stated that the local corps was to be congratulated for its work. The request for an increase was left to the consideration of the Finance Committee.

City Assessor W. J. Henry's report in full read as follows:—

"During the month we received the decision of the County Judge in the matter of the Assessor's appeal against the decrease in assessment of George street property, as made by the Court of Revision. While the Judge's decision raises the value from that fixed by the Court of Revision it does not bring it up to that made by the Assessor, but is a compromise between the two. In this I contend that he was in error, in support of which I quote from the Judge's own words, taken from his decision:—

"'These are the two points, and the only two points to be considered in making such assessments. The difficulty is to arrive at a fair estimate or valuation of these two points. The Assessor has made in all the cases before me little or no increase as to the value of the buildings, except where special additions, or repairs, have been made; but as to the land he has increased most of these properties, and some of them very materially. As warrant for this he points to the sales made in recent years either of these very properties, or of lots adjacent to them. Evidence of such sales are pertinent, and this is the chief and almost the only criterion in these cases which assists me. Such sales are or should be such as are made by a willing seller to a willing purchaser.

"'It is argued that these sales proved before me were distinct or special sales, made under special circumstances and under special demands. That might be true if it applied to one alone, but all the sales in this immediate district of recent years have been brought to my attention, and the prices paid, and I must say that they would appear to justify very largely the increases made by the Assessor. I would suggest, too, that the increase might be extended even to a wider sphere than has apparently been done by the Assessor, in order to make the assessment equitable throughout the district.

"'Much or most of the evidence given before me was strangely foreign to the two points above mentioned and the real facts at issue. There is no question of these sales being made of the various lots, and the amounts paid for them; and there is also no question that such is a very generally accepted standard for fixing valuations and assessments of property.'

"As to the sphere being extended I might point out that there has been no demand for property on the east side of George street, and that in the opinion of many merchants along both sides of the street there is a difference of from 35 per cent. to 50 per cent. which was the basis on which the Assessor fixed his value.

"During the month the department has been busy in working out the reductions as made by Judge Huycke, in comparing assessments in other parts of the City, and getting out income forms."

Treasurer's Report

City Treasurer Adams' report, in part, read as follows:—

"The Collector's Rolls for the year 1929 were returned to me during the month of January last. This was the latest to have them outstanding during my experience and I hope that it will not be repeated.

The total amount of the rolls was....	$861,459.74	
Amount of penalty was	2,435.94	
Making a total of	$863,895.68	
Of this total the amount paid in was	$842,218.72	97.50%
Amounts charged to land	17,965.96	2.08%
Taxes that could not be collected.	3,711.00	.42%
Total	$863,895.68	100%
The amount of the Collector's Roll for Collector's Roll for 1930	$923.757.41	91.98%
Amount paid to 31 Dec., 1930....	849,639.22	91.98%
Balance unpaid 31 Dec., 1930.....	$ 74,118.19	
Paid in January, 1931	5,235.49	
Balance due 31st Jan., 1931	$ 68,882.70	

"In an editorial in The Globe on Saturday last, reference is made to the report of the City Treasurer of Toronto, that the proportion of 1930 taxes paid to date was 84.19 per cent. This was no doubt to the 31st December last, while to the same date, the proportion paid in Peterborough was 91.98% or 7.79% more than Toronto.

"Peterborough paid on 1929 taxes to 31 Dec. 1929, 93.74%; so that there was a slight decrease in 1930 of 1.76%. This must be considered very satisfactory under the circumstances.

"I hope to have the final statements for the year 1930 completed this week and when ready, copies will be mailed to the members of the Council."

Current Statement.

Payments in excess of receipts$	11,919.91	
Add overdraft 31 December, 1929	69,018.82	
Making overdraft 31 Dec. 1930...		$80,938.73
Special Statement		
Overdraft 21 December, 1929.....	$230,374.69	
Less receipts in excess of payments	41,051.36	
Making Overdraft 31st Dec, 1930..		$189,323.33
Total Overdraft		$270,262.06

91.98 PER CENT. OF 1930 TAXES

(Continued from Page 1)

the merchants and the assessor. In doing Mr. Henry gives his opinion that the Judge was in error and in support of hisclaim quotes from the judge's decision.

The Council meeting was lengthy and many motions were introduced dealing with subjects ranging from a Dominion-wide holiday on December 26, which motion was introduced by Alderman Tuggey, of the need to supply accommodation for sleigh-riding for children, which motion was fostered by Alderman McNabb and which received the unanimous support of the Council.

Oppose Firemen's Bill

The Council will oppose the Firemen's Superannuation and Benefit Bill introduced into the Ontario House in 1930 and to come before the House again this year. If passed the bill will mean the establishment of a fund in Peterborough of $26,000. The Council moved to approve the bill on the ground of its creating an increase in taxes and that when such legislation is passed it should apply to all city employees. Belleville is also apposed to the bill on the same grounds.

In view of the recent sleigh-riding fatality Alderman Jack McNabb suggested that hills be built in the city's

Dr. Wood's

Norway Pine Syrup

Bad Cold On Her Chest Had To Stay In Bed

Mrs. J. O. Winston, Jasper, Man., writes:—"I have every reason to praise Dr. Wood's Norway Pine Syrup as it has done me a world of good. I had a very bad cold on my chest, and had to stay in bed two weeks, and could hardly speak on account of coughing so much. I tried every medicine and liniment I could think of, but I got no relief. My husband read about Dr. Wood's Norway Pine Syrup so I decided to try it. I took only one bottle and I am ready to recommend it to anyone with a cold."

Price 35c. a bottle; large family size 65c.; at all druggists or dealers; put up only by The T. Milburn Co. Ltd., Toronto, Ont.

TWO PETITIONS ARE PRESENTED

(Continued from Page 1)

centring around the duplication of the signatures. The general feeling was that the Council wished to get a fair representation of the merchants of Campbellford so that they would have a majority of opinion on the subject. Eventually it was proposed by Deputy-Reeve N. Alexander McColl, seconded by Councillor H. S. Carr, and carried, that the petitions be laid on the table until next meeting, giving the petitioners an opportunity to prepare new lists if they desire.

In reference to a delegation to the Good Roads Convention to be held in Toronto, it was decided on motion that no delegate be sent this year.

Mayor Bygott addressed the council on the matter of the stone crusher, stating that he had been informed by the Raynard Construction Company that owing to the increased cost they would not be able to operate the crusher until the spring, the company having been given authority by the government to hold the highway work over until that time. It was agreed that this matter be left in the hands of he mayor.

Mrs. Holling addressed the council in regard to the laying of a sewer and water works on Raglan street, pointing out that she thought that it was necessary from all angles, especially from the sanitary point of view. She had appeared before the council before in regard to the same question and asked that they give her some satisfaction. This matter was referred to the Road and Bridge committee to get the particulars of and report back.

George Whitelaw, lessee of the town scales asked the council to handle the buying of weigh books so that he could purchase them from the town. He pointed out that all he used in one year was 175. The town could buy 500 at the rate of 7¾c a piece, and he was willing to buy them from the town at 10c per book. On motion of Councillors E. C. McKeel and N. Thompson this was granted and the clerk instructed to arrange for the same and sell to Mr. Whitelaw at the price quoted.

Kent Estate

J. A. Irwin addressed the council in the matter of a lot belonging to the Kent estate. This property, which lays near the gravel pit had been damaged by the town, and although the coucil hd offered him $50.00 for it he thought that it was too low a figure as adjoining lots were valued at $200.00 He stated that he was eager to settle up the estate, and would favorably consider an offer of $100.00. Before any action was taken with this matter it was agreed that Mr. Irwin visit the property with the council on their April rounds of the town and discuss the matter.

A communication was read from the Trent Waterways, Iroquois Trail Association asking that the town join up with the movement this year and stating that their assessment was $125.00. This matter was discussed and a motion was put forward by Councillor F. Long, seconded by Councillor McKeel, that the letter be laid on the table. An amendment was moved however by Deputy Reeve MacColl seconded by Councillor Carr, that the town become members of the association and pay the fees. The amendment carried when put to the vote.

A letter was also read from J. J. G. Kerry asking that the council fix a date when it would be possible to meet with him. This was discussed and it was decided that Wednesday, Feb. 11 would be put aside for that purpose.

A letter of thanks was read from the Sick Children's Hospital for the donation forwarded to them from the Campbellford council. The auditor's report was also received, and on motion it was returned to the finance committee for examination and to be reported on at the next meeting.

The matter of Ernest Flint was brought up by the Mayor, who had been asked by Dr. O. C. Watson if the town would pay for dental work being done for him. It was explained that he had been hit in the mouth by a hammer while working for the town this fall, causing among other things damage to his teeth. This was discussed and on motion of Councillor Carr, seconded by Councillor J. R. Battisby it was decided that the town be responsible for this dental work.

Reeve N. Stone and Deputy Reeve MacColl both addressed the council briefly on the work accomplished by the Counties Council at their recent sessions held at Cobourg.

The pay sheet amounting to $842.1. was presented and on motion passed.

Bladder Weakness Getting-Up-Nights Quickly Relieved!

Pleasant Home Treatment Works Fine; Used by Doctor For Many Years

What a wonderful comfort it is to sleep all night and not get up once from Bladder Weakness and Irritation.

The daily annoyance, restless nights of misery, backaches and nervous irritability that result from functional Bladder Troubles are wrecking the lives of thousands who might otherwise be in the best of health.

To be at your best, you must have peaceful, health-giving sleep and freedom from daily irritation—that's why Dr. Southworth's URATABS give such wonderful satisfaction.

Made from a special formula and used by the Doctor for many years—URATABS, now obtainable from your druggist for inexpensive home use, have brought quick help and comfort to many thousands.

No matter what your age may be or how many medicines you have used without success, if you want to forget you have a Bladder and enjoy the rest of peaceful, unbroken sleep try URATABS today. Your druggist will refund the small cost if you are not well pleased!

CAMPBELL READY

(Continued from Page 1)

Change Tires

Then he will change tires, inspect his car and make another run in the opposite direction, which must be completed 30 minutes after the start of the first. One trial must be made with the wind and the other against it. If the average speed of the two runs is higher than 231 miles an hour, he will have established a new world's land speed record.

Campbell, who has driven racing cars since 1903 and who has established straightaway records three different times, only to see them raised by faster cars, appeared calm and showed not the slightest sign of nervousness.

"It's just another day at the wheel," he said with a smile.

Then he added seriously, "You know, this really high speed racing isn't so simple.

"Back in the days when the record was around 150 or 175 miles an hour, I used to get a great kick out of driving that fast. It was thrilling and was not such a great task. Now with the record standing at 231, it is something to think about. It is not easy to beat I tell you, it's a real job."

They Dare Not Call Him Skinny Any More

No, never again—he found a way to add 15 pounds of solid, stay there flesh to his bones and his sturdy, manly figure causes taunting young men to know their place—he can handle any of them now.

Skinny men and frail youngsters need and should have the weight building, vitalizing substance in McCoy's Cod Liver Extract Tablets to develop bones, body, and mind—they put energy and ambition into weak people—they make you vigorous.

Get 60 sugar coated tablets (McCoy's) at McDermid & Jury, McDermid's, Bond's, Lynch, and Payne's, or any drug store anywhere—take them as directed for 28 days—then if you don't gain at least 5 pounds, get your money back—Just ask for McCoy's.

ADVERTISE IN THE EXAMINER

STORE HOURS: 9 to 5.30 Sat. 9 to 9.30

Robt. Fair & Co. Ltd.

Telephone 145

THE STORE OF DEPENDABLE MERCHANDISE

SPECIALS FOR WEDNESDAY

Wool Stockings For Children

This exceptional good quality calls for early shoppers. All-wool. Brown only. Sizes 5½ to 8½. Regular to 75c. Wednesday, pair..... **29c**
—Main Floor

EARLY MORNING SPECIAL
12 Only Cotton Filled Comforters
Clearing the balance of these higher priced Comforters. Size 66 x 72. No phone orders. Wednesday, each, **$1.79**

EARLY MORNING SPECIAL
Krinklette Bedspreads
15 only to clear at this special low price. Several colors. Size 80 x 100. No phone orders. Wednesday, each, **$1.75**
—Main Floor

Dimity Bloomers
Made of check material in colors of pink, green, blue, white and orchid. Sizes 23 to 35 in the lot. Wednesday, pair..... **19c**
—2nd Floor

BIG SALE OF REMNANTS

We have gathered together a big quantity of Remnants to be cleared at half the regular maker's cost. Be sure and come sharp at 9 o'clock. All are useful lengths. In the lot are Wash Fabrics, Shirtings, Cottons, Silks, Dress Goods, Curtain and Drapery Fabrics.

REMEMBER ALL AT HALF THE REGULAR MANUFACTURER'S PRICE. SALE STARTS AT 9 O'CLOCK WEDNESDAY MORNING
—Main Floor

Evening Frocks
5 only. Usually sold at $13.95 to $15.00. Misses' sizes. Smartly styled in taffeta, lace, georgette and satin. Colors are rose, green, mauve and maize. Wednesday special..... **$5.00**
—2nd Floor

500 Yards Washable Prints
Light and dark patterns. Good assortment of designs for ladies' and children's wear. 27 to 31 inches wide. Wednesday, per yard..... **19c**
—Main Floor

All Wool Serge
Full 40 inches wide. Ideal for women's and children's wear. Colors are brown, blue and black. Specially low priced. Wednesday, yard..... **50c**
—Main Floor

Linen Roller Towelling
White with colored border. Very absorbent and good wearing. Just a limited quantity. About 16 inches wide. Wednesday..... **2 Yds. 25c**

Wool Blankets Each $2.95
All-wool and slightly soiled. Full double-bed size. Whipped singly. White with pink or blue borders. Greatly reduced. Wednesday.. **$2.95**

Fancy Belts Each 15c
Clearing a quantity of higher priced Belts. Good assortment of colors, styles and widths. Wednesday, each..... **15c**
—Main Floor

1000 Yards Drapery Cretonnes
Choice selection of full 36-inch Chints in floral, conventional and modernistic patterns. Ideal for drapes and comforter coverings. Wednesday special, yard..... **25c**
—3rd Floor

"Penman's" Shirts and Drawers
Men's garments for Winter wear, Merino style. Shirts are long sleeves and Drawers are ankle length. Usually sold at $2.25. Sizes in the lot, 36 to 42. Wednesday, garment.. **$1.50**
—Main Floor

GRAND JURY RETURNS TRUE BILL IN ABDUCTION CASE, EVIDENCE GIVEN BY MARY O'NEIL TO COURT

Criminal Action All That Remains on Light Spring Assize Docket.

ABDUCTION STORY TOLD.

Witness Declares That Joseph Robilard is Married Man.

Even after Ernest Joseph Robilard's alleged abduction of Mary O'Neil on Saturday, December 27, she sent him the following note:—

"I'll always be your true friend and pal no matter what happens. Write and let me know how you get along."

"And you sealed it with kisses," remarked Wilfrid Huycke, counsel for Robilard.

This criminal action was all that remained of a light docket for the Spring Assize of the Supreme Court of Ontario which opened at the court house Monday afternoon, with Mr. Justice Raney presiding. Two civil cases were settled out of court and a third was traversed to the Belleville Assize this month.

The grand jury brought in a true bill against Robillard, and the trial proceeded at four o'clock, with adjournment at 5.30 o'clock until this morning.

Robillard pleaded not guilty to the indictment of having abducted Mary O'Neil for an immoral purpose to the headquarters of the Burleigh Ranching Company, about forty miles north of the city in Burleigh township, on Saturday, December 27. Relatives found here there late in the evening of Sunday, December 28, and as the result of an ensuing encounter Robillard was charged in police court with assault and was acquitted.

Jury Empaneled Quickly

Mr. Thomas Costello, K.C., of Renfrew, special Crown prosecutor, briefly reviewed the facts of the case to the jury, and Miss O'Neil was called as first witness.

The personnel of the jury follows: Kenneth Junkin; Archie Brault; Fred Brooks; William Knapp, Sophia Street; Harry Buck, Asphodel; Thomas J. Burke, Park Hill Road; Clayton Breckenridge, Asphodel; R. J. Girven, Asphodel; Earl Petrie, Otonabee; Deniel Delaney, Douro; John L. Boyd, London street; Frank D. Lee, Hunter street east.

The calling of the jury took less than ten minutes. Only one juror was challenged, and he was turned back by Mr. Costello, who was assisted by Crown Attorney McElderry.

Met in August

Mary O'Neil said she was twenty-one years old and the daughter of James O'Neil, Romaine street. She first met Robillard last August at her home when he called with two friends. She next met him about ten days later on Park street. He was passing on a bicycle, saw her and turned back. From then until the alleged abduction she had been with him quite a number of times.

Mr. Costello: Is Robillard married?

Miss O'Neil: I asked him several times, and he denied that he was married. Shortly before Christmas he admitted that he was, and showed me a letter from his wife.

Approaching the ranch incident, the witness said she was engaged as a domestic at a house on Brock street. The prisoner called that afternoon, Saturday, December 27, and asked her if she wanted a job north of Lakefield. She declined, she said, she wanted no more association with Robillard.

"Ernie told me has was leaving for the country in a short time," witness continued. "I stayed at the house half an hour, thinking he would be gone by that time. It was my afternoon off, and I went down town. I saw Ernie at the corner of Simcoe and George streets talking to Hilliard McIlmoyle, the son of the woman Ernie was going to work for. He said he had something to tell me, and took me by the arm across the street to Mrs. McIlmoyle's car. He asked me if I wanted to go for a drive. I said, No. He told me he was going to his sister's, and as that would take me close to my home I got in the car. Mr. Drain was driving. He works at the ranch. There were also Mrs. McIlmoyle; her son, Hilliard McIlmoyle, about seventeen years old; Ernie and I. Ernie said they were going for a short trip and would make the turn."

After a stop at an office on Water street north, the car continued on toward Lakefield. They arrived there about 3.30. Several calls were made at stores in the village, and at the second one the car was turned toward Peterborough. Miss O'Neil said she thought they were going back to the city.

"Cried and Kicked Up."

"I don't know which way we started off, but we came to Clear Lake. I never saw it before. I asked where we were and started to cry and kick up. I asked Ernie to take me back. He said he had started and was going to see it through to the finish. Mr. Drain said I could phone from a farm near Mount Julian. Ernest wouldn't let me. He said I would tell mother where I was and who I was with. I gave Mrs. McIlmoyle the money to telephone. She and Ernie went in to phone, but I found out Ernie telephoned because Mrs. McIlmoyle said she was hard of hearing. When they came back to the car Ernie told me, mother said she didn't care if she never saw me again. We stopped at Haultain and arrived at the ranch about six o'clock."

Witness said she had remonstrated with Robillard about taking her to the ranch and also when she reached the place. She described the two connected houses that form the headquarters of the Burleigh Ranching Company. There were present Mrs. McIlmoyle; her sons, Raymond and Harry; Mr. Drain and his son, Garnet; Robillard and the witness. She recounted the events of that night and the following Sunday until about one o'clock Monday morning, when she was awakened out of her sleep by Harry McIlmoyle carrying her upstairs. About the same time she heard the horn of an automobile, and a few moments later her relatives demanding that she return home with them. At first Robillard denied that she was in the house, and then he declared she was not going back. When she went downstairs she saw her mother; her brother Joe; and Mr. and Mrs. J. Loucks.

And then—"Ernie came in and said 'Are you going?' and I said 'Yes'."

Miss O'Neil testified in the course of her evidence she was afraid of Robillard. She said he had threatened he would harm her "folks" if she left him. She understood he could get a revolver whenever he wanted one.

FARMER'S WIFE GETS STRENGTH

By Taking Lydia E. Pinkham's Vegetable Compound

Wilton, Ont.—"I am taking Lydia E. Pinkham's Vegetable Compound through the Change of Life. It helps me and I cannot praise it too highly. I was troubled with heat flashes and my limbs were heavy so I could hardly walk to do my farm work. I saw in the newspapers your ad about the Vegetable Compound and thought to give it a trial. The first bottle gave me relief and I have told others what it does for me. I am willing for you to use my letter if you choose."—Mrs. D. B. Parmas, Wilton, Ontario.

Ask Your Neighbor

Millbrook

MILLBROOK, Feb. 3 (Examiner Correspondence) — The Town Hall was the scene of a pleasant, and somewhat unique social gathering on Friday evening when the local branch of the Women's Institute sponsored a "Hard-Time-Soshul," the threat of a "fine for any finery" compelling the guests, so far as the ladies were concerned, to appear apparelled in gingham dresses, aprons over summer frocks that later on, minus their print covering, were suitable for the dance which concluded the party, or in gaily patterned smocks that were "ekelly erpropirate," as the "Rewels and Regerlations" on the invitations stipulated. The men were warned that "know gent with a dood shirt and biled koller be aloud to kum, unless he pays a fine of 3 sents."

Mrs. T. H. Aiken, treasurer of the W.I., looked after the sale of tickets at the door, and W. H. Armstrong collected these as the guests passed in, curiosity running high as to the garb worn, while according to promise "a kompitent komity interduced strangers, and looked after bashful fellers."

Since the invitations read "Kum at Kandle Lightin, and Stay till Bedtime," guests were on hand in good time, Councillor P. I. Bentley taking the chair for the program which featured musical selections by Lawrence Winslow at the piano and James Wood with violin; and by the Silver Tone Orchestra, which included C. C. Garside and Percey Pitt with harmonicas, Bill Byam with the guitar, and J. W. Hutchison, violin.

A 'biscuit eating' contest brought a number of competitors to the stage Mr. T. G. Harkness and Mrs. W. J. E. Gilliott coming off victors, finishing their dry biscuit and whistling a bar or two before any of the others could accomplish this insisted-upon climax.

G. W. Sayles acted as judge for the fines to be imposed in the case of those who failed to conform to the requirements set forth in the invitations, W. E. Ball and T. G. Harkness being the policemen who hailed the offending ones before "His Honor"; Miss Jean L. Burnham was appointed to act as the judges' clerk. As a guide for the Judge in his decisions there were listed "Fines for Wimmin"; bobbed hair, 1 sent; no apron, 2 sents; beads or necklace, 1 sent; trimmed aprons, 1 sent; jewelry, 2 sents; knew dress, 5 cents; kurled hare, 1 sent; fummery, 5 sents."

When the ladies had all received their sentence, the men were given their turn as 'prisoners,' the list for them being: segars or cigarettes, 5 sents; glasses, 2 sents; kressed trozers, 2 sents; silk ty, 1 sent; makin luv or flirtin, 5 sents; rings, 2 sents; biled shirt, 1 sent; beardless man, 1 sent."

Needless to say there was plenty of fun created by the initiative of the whole performance, and the promise that "all wuz for 25 sents, easy worth 26 sents, children under 12, ten sents," was amply fulfilled, especially as "vittels were trown in, good homemade T and Kake; sandwiches free; and you can dance after fer nothin" all of which was carried out literally and in generous measure.

The "kompitent komity" is charge of the event included Mrs. T. G. Harkness, president; Mrs. W. H. Armstrong, secretary; Miss Ella Grandy; Mrs. Archie Lunn; and Mrs. Suttle Pritchard.

Petherick's Corners

PETHERICK'S CORNERS, Feb. 3. —(Examiner Correspondence).—Mrs. Lorne Barnum, newly-elected convenor of Christian Citizenship took charge of the Wednesday evening Zion League meeting with Mrs. Albert Petherick as leader.

The "Hustlers", captained by Lorne Barnum, led in the attendance contest by a safe margin over Fred Barnum's "Boosters," with a total attendance of near forty members. During the business hour it was decided to invite the St. John's play group to present "Miss Fearless and Co." in Sentinel Hall on Wednesday evening, February 11.

The program as announced by the leader: Prayer, Fred Barnum; scripture, Thomas Fry; current events, Lindsay Anderson; topic, Mrs. Lorne Barnum; song service led by Fred Barnum; devotional talk by Rev. Mr. MacTavish. This talk as well as the discussion topic dealt with the importance of instilling into the minds of young people the importance of saving money so that when they became mature they would be better fitted to meet the demands of life. There was a great deal of moral influence in the training a young person received while trying to lay aside enough for financial independence.

Roads Kept Open.

The recent storm has made all roads very heavy, but a number of local men especially Alfred Simpson, Hector Arnold and Dan Petherick have been scraping the road in the vicinity and motorists find the surface smoother than in summer.

CHEST COLD? SLOAN'S Liniment

The Examiner

The Examiner is a member of the Audit Bureau of Circulation.

The Daily Examiner, published every (awful) evening by The Peterborough Examiner, Limited. Office: 416 George Street. $6.00 per year delivered in City; out-of-town subscribers by mail $4.50 a year.

U.S. REPRESENTATIVES.

Special U.S. Representatives—W. B. Stockwell, 629 People's Gas Building, Chicago, Ill.

New York—Chas. P. Miller, 225 Fifth Avenue.

Advertising Rates on Application

R. M. GLOVER, Managing Director.

PHONES—Editorial, 1601; Business Office, 1600. Private Branch Exchange to all Departments.

TUESDAY, FEBRUARY 3, 1931

AN IMPORTANT ORGANIZATION.

Peterborough sportsmen and all citizens generally who appreciate the benefit of conserving the fish and game life of this district should not fail to attend the annual meeting of the Peterborough Fish and Game Association which is to be held to-morrow night.

This live organization, which more than doubled its membership last year and took an enthusiastic and consistent interest in many matters of moment to hunters and fishermen, as well as to the general public, proposes to discuss several problems of great importance, notably the closing of certain townships to hunters for a number of years and the creation of a fish sanctuary north of Peterborough, as recommended by the Ontario Game and Fish Commission.

In both of these proposals and in other activities of the association there should be a great deal of interest, and sportsmen who recognize what is involved in the carrying out of these plans would do well, whether or not they approve of them, to become members of the organization in order that all such propositions may be discussed from every possible angle by those best acquainted with and most concerned in them.

There should be a record gathering of fishermen and anglers when the president calls to-morrow night's meeting at the Empress Hotel to order.

IMMIGRATION POLICIES.

Most people who read the announcement of the Minister of Immigration the other day will have little trouble in deciding that in curtailing immigration into Canada until the present depression passes and employment is normal throughout the country the Federal Government is adopting the only policy that is justifiable at the present time.

To allow large numbers of new people to come into Canada at a time when unemployment is rife, even in industrial centres are being hard put to it to take care of their own citizens who are out of work, and when there is distress in rural districts as well would be little short of suicidal.

It is to be hoped that the day will soon arrive when Canada will be able to extend a welcome hand to immigrants of a desired type, for when conditions are finally adjusted and the period of stress has passed the great need of this country will then be more people to help develop the Dominion's vast resources.

Just as surely as immigration should be shut off now, just as surely the time will come when it will be necessary to throw down the bars and bring into Canada thousands of new people capable of being assimilated into the citizenship of this country.

SAFETY EDUCATION.

From figures issued by the organization, it is evident that the 1930 campaign of the Ontario Safety League, which marked the seventeenth year of the league's activity in safety work, was perhaps the busiest in the history of this movement.

Through the medium of bulletins, circulars, calendars, lectures and radio talks, a tremendous amount of safety first propaganda was circulated throughout the year.

A special feature of the campaign was the effort made to educate the school children of the Province as to the desirability of following safety methods in their play and on the street.

Thus 5,000 school bulletins were issued weekly to schools and boards of education; an essay contest was held early in the year in the schools of Ontario, in which 5,000 essays on highway safety were entered; a drawing contest on accidents, accident prevention and fire prevention was conducted during the fall term, 4,000 pupils participating, and during the full school year of ten months lectures on safety and accident prevention were given to 171,700 pupils in 424 schools of 127 towns and cities.

This was a notable effort that cannot fail to have most beneficial results.

If there is any criticism to be made of the league's work it is to be found in the failure of the organization so to utilize the most effective method of publicity that is available, namely, the advertising columns of the daily newspapers, to put its message before the public.

Some of the money that is so lavishly spent upon bulletins would, if used in newspaper advertising, reach more people and obtain better results, The Examiner is satisfied.

THE SCHOOL BANK.

The latest statistics in regard to the operation of the Penny Bank system in Ontario show that while economic conditions have been responsible for a decrease, deposits by pupils of Peterborough schools continue to be fairly satisfactory, and the local schools, while not up at the top of the list, have an average weekly percentage of pupils making deposits during November and December of 30 per cent., which gives them a satisfactory standing.

The last report shows that at the end of December local pupils had on deposit a total amount of $15,020.05, as compared with $12,606.94 on the same date in the previous year.

King George School, with a percentage of 69, heads the Peterborough schools, the others registering as follows: King Edward School, 65; Queen Alexandra School, 49; Central School, 47; Queen Mary School, 43, and Prince of Wales School, 38.

In view of present-day conditions, the manner in which the school banking system is standing up should be a matter of general satisfaction, and particularly notable is the fact that during November and December 26 schools throughout the Province received deposits from 80 per cent. or over of their enrolment on each banking day, four schools indeed reporting every pupil as making regular deposits during the period.

A quotation from a letter to the teachers of Ontario from J. R. Littleproud, Ontario Penny Bank inspector, should be of interest.

"School savings has demonstrated more conclusively than ever its strong position as applied thrift," says the inspector. "Hundreds of families are falling back on school savings balances to provide them with necessities and comforts at the present time. Hence, there is an increase in the number of withdrawals being paid. At the same time, the reviving of a truer sense of values—a sense of the moral responsibility of the present to contribute to the necessity of the future—has led to an increase in the number of deposits. A recent check-up on a large number of schools showed an increase of 9 per cent. in the number of deposits received over the same period a year ago, although the total deposit in money was slightly decreased."

CUTTING COUNTY PAY LISTS.

Indications are not wanting that there is a desire on the part of county councils to cut expenses, and the salary lists in several places have been looked upon as the spot to start. Perhaps this is done on the principle of pursuing the lines of least resistance. The lists are right there before the members, this is the start of the year when appointments are made or old ones reaffirmed, and so now is the time to insert the pruning hook.

Methods seem to differ. We notice where the County Council of Kent took action, and chopped off something like $2,300 from the county pay roll. The method was irregular and was done by lump sum rather than by percentage. For instance, the clerk had a salary of $2,350 from which was taken $150, being a 6.34 per cent. reduction; the treasurer fared a little better. He had been getting $2,400 and from him was taken away $100, being a reduction of but 4.17 per cent. When it came time to tackle the pay envelope of the county road superintendent the councillors were warming to their task; this gentleman had a salary of $4,000, and from this was subtracted the sum of $500, being a straight decrease of 12.50 per cent. But when they came to the clerk of peace, a gentleman with an allowance of $1,000, the Council put the tape line right half way and whacked it to $500, which, by simple arithmetic, means a 50 per cent. cut. There may be reasons unknown to us that would justify such a peculiar method of shrinking salaries, but it cannot be denied that a range of from 4.17 per cent. to 50 per cent. provides a rather picturesque variation.

Huron County went at it a different way. There was a motion to start on the plan of whacking off various amounts, but it went down to defeat and in place there was put into operation a plan that called for a 5 per cent. reduction to all township officials. On the face of it, the Huron County plan seems the better way.—Stratford Beacon-Herald.

REDISTRIBUTION OF WORLD WEALTH.

Nothing is more common in the United States than the calm assumption of its moral superiority over the countries of the Old World. Laudatory references are not at all infrequent, even in newspapers that would be deeply offended, were their cosmopolitan character challenged, to the extraordinary altruism displayed by the Republic when it emerged from the Great War without adding a single acre to its already extensive domain. But these recurrent ebullitions of self-praise always conveniently ignore the other and far more valuable advantages quietly annexed by our pushful neighbors during the long period when they played the role of impartial neutral, gobbling up trade wherever the opportunity presented, bitterly complaining of interference with the free movement of their commerce and daily adding billions to their national wealth.

Some interesting information has been compiled by the Vancouver Sun regarding the changes in the distribution of wealth among the principal world nations during the past seventy years. At that now distant date Great Britain led all with forty billion dollars, followed by Germany with thirty-eight billion, France thirty-three billions and the United States with thirty billions. At the opening of the twentieth century these four powers ranked in the following order: the United States, sixty-five billion; Great Britain, fifty-three billion; Germany, fifty billion, and France, forty-three billion. Between 1900 and 1913 came a vast industrial development, Britain, in particular, enjoying a remarkable business expansion with her Dominions and her Indian dependency, and also with Asia; the United States also being marked by a great internal industrial expansion. At the outbreak of the war the wealth ranking of the same four powers is given as 190 billion for the United States, Great Britain seventy-five, Germany 65 billions and France fifty billions.

What the United States gained out of the war and out of the internal and external trade enjoyed while the European nations were striving to regain stability is best disclosed by their standing in world wealth at the close of 1929. United States wealth by that time had risen to five hundred billions, Great Britain was placed at ninety billion, Germany eighty billion and France sixty billion. Canada's figure is given at thirty billion. These figures are particularly timely in view of the evident revival of the whole question of the war debts settlement and its bearing on world rehabilitation. That question will not down and may become of crucial importance unless effective voluntary action is taken to have them placed on a more equitable basis.—St. Thomas Times-Journal.

EDITORIAL NOTES AND COMMENT.

Mr. Bennett at least did not make a brass band affair of his visit to the United States.

Judging by the reports from that riding, the talkies have reached the constituency of Grenville.

Now that the by-election charges have got back to the days before Whitney, it would seem to be time to go ahead with the voting.

According to British figures, prohibition's grip is tightening in the United States. The statistics arrived too late to be used by the Wickersham Commission, it is presumed.

A clergyman at the Cluett funeral called the killing of the Lunenburg captain "murder on the high seas." And it is difficult to think of a more fitting description.

Peterborough loses a good citizen in the departure of W. F. Butcher, who has interested himself in many local activities during his three years' residence.

And just as Uncle Sam has got everything squared with Mussolini along comes Senator Hefler.

That was a fine action on the part of an Austro-Canadian farmer in Saskatoon who offered his savings, $500, as a gift to those out of work.—Brantford Expositor.

The movement to pay off Raskob and get the Democrats out of hock is not doing so well. What this country needs is a good five-cent mortgage-lifter.—The New Yorker.

Put your faith in the plodder rather than in the plotter.—Detroit News.

BURNING BEAUTY

By TEMPLE BAILEY

(Continued from yesterday.)

He leaned on the rail, looking out, mulling it over.—"I'll put you in as leading lady, and myself opposite. Tony shall be the villain." He turned and gave her a flashing smile.

"Poor boy! Why should you be jealous. He doesn't want to marry me."

"No. But he'll end by doing it. And you'll—let him."

"Well, of course, it's the logical thing, isn't it?"

"Is there any logic in love?" hotly. "Oh, I ought to put you in a play as a woman with a glass heart, so brittle that when it broke there was no blood in it, and the woman went on without a heart, perfectly happy."

"Nobody is perfectly happy," calmly, "and we are not talking about my heart, but the play . . ."

He came back to it. "We'll make it with a touch of symbolism—sardonic—a bit of a burlesque like some of the modern things. And you're to be some creature of an unreal world caught by a mortal and chained to domesticity. I'd like to see you chained to domesticity, Marty."

"No, you wouldn't. And please talk about the play—"

He was eager—"You catch my idea? The name could be something like—An Afternoon of a Faun with a Frigidaire, or A Dryad Washes Dishes, or An Oread Buys a New Bonnet!"

"Rickey—you're a wonder-child!" She spoke to Mrs. Bleecker, "Jane, come back here. We're going to get up a play."

Jane's gloom vanished somewhat when she heard what was in prospect. "You make out a list of the people," Marty instructed her a little later, "and we'll send one of the men over to telephone. Tell everybody they're to stay late, and we'll have a midnight supper."

The cabin was small, but there was room for a small stage and a curtain, and the chairs were set in rows. Marty went about directing the men, while Rickey in his room wrote madly. When at last he emerged, he demanded properties. He had called his skit, The Peri and the Permanent, and Marty must have wings. They could be made out of fringed white paper.

He demanded, too, that the electrician rig up an infernal machine like those used in beauty shops. "It is when you are faced by it, that you fly back to the regions whence you came."

"What are the regions whence I came?" Marty demanded.

"A half-world between hell and heaven."

The rain was forgotten in the bustle of preparation. Tony was sent ashore to bring back a gingham workgown for Marty to wear as a mortal, and an all-enveloping apron. He was also to buy gilt paper, and yards and yards of red and blue and yellow cheese-cloth. Pots and pans were borrowed from the cook, all the women were madly sewing.

The wind was blowing a gale, but nothing mattered. Some timid people sent word that they would rather stay on shore, but other braver ones came through the darkness of the storm, daring and delighted.

Then quite suddenly the moon shone out, and a warm breeze illumined a tropic night. It was decided to have the play on deck, and there were a few wild moments while the change was made. It was nine-thirty before the curtain went up.

The first scene showed that region between heaven and hell of which Rickey had spoken. A black background and red lights gave a lurid suggestion, and in the center of the stage, on a throne of gold paper, sat Lucifer.

Rickey was Lucifer—a Lucifer of such youthful and compelling beauty, that people asked each other, eagerly, "Who is he?"

He had thorwn about him, toga-like, a length of red cloth, and his shoes were gilded. On his head was a close helmet of gold paper. To him, to be judged, is brought the Peri. The charge against her is that she has lost her heart to a mortal. She has, indeed, gone to a gate and looked through.

"I thought it was the gate of Paradise,' she falters, "but it was the world."

"What saw you there?" demands Lucifer.

"The most beautiful man in the universe."

Lucifer is black with anger, 'More beautiful than I?"

"Alas, that I must say it."

Lucifer dismisses the attendant spirits with a wave of his hand, and in pantomime woos the Peri. Their dance is symbolic, and in the classis style, and at last repulsed by the Peri, Lucifer falls prone at her feet.

A clap of thunder rouses him, and he again ascends the throne and assembles his people. The penance of the Peri is pronounced. "She shall go to her mortal." The doors of a gate are opened, showing a yellow light beyond. Stripped of her wings, the Peri is thrust out, while Chopin's dirge sounds drearily.

Follows the scene on the other side of the gate. Anthony, as the mortal, is posed against a yellow curtain. With a spot-light full upon him, he seems to bask in sunshine. To him comes the Peri, in her flowing white, and he does not know her for a spirit. But, struck by her loveliness, he woos her confidently, offers her a ring, and summons finally a friar in brown to marry them.

In the third scene the Peri is chained to her pots and pans. In the gingham gown and the serviceable apron she is washing dishes. She is doing it competently, with her hair slicked back, but the audience wishes she wouldn't. They want her again a Peri. They know now what clothes do to a person. And they hate to look at her. Her figure in the gingham gown seems fat. And there's something the matter with her complexion. She needs dressing up, and the audience is relieved when her husband tells her so.

The music now is "Darby and Joan," and the Peri performs her domestic duties in rhythmic fashion, cutting bread and buttering it like Werther's Charlotte, filling a bowl with soup, heaping a plate with salad. As for herself, she eats nothing, which is a sign that she is still a Peri. Her husband, critical, as she stands before him, calls attention to her hair. He wants her different. She slips away and puts on her Peri's dress, and the audience is glad she had done it, for she is beginning to be beautiful. But her husband shakes his head. He wants her to look like other women. When he says that, she cannot understand. She wonders if she had her wings . . . "If I had wings, would you love me?"

He shakes his head. "No man," he says, "wants a woman with wings."

He continues his argument. If she had a permanent wave! And a bob, and a dress that showed her knees—"like the Colonel's lady." This nightgown thing she is wearing is awful. He'd like to see her in something brighter, something figured, green with black spots. The General's wife had worn one—and she put out your eye!

So in the next scene, the Peri wears green with black spots. She also wears a small felt hat. She is awful and the audience knows it. But her husband doesn't. He gives her the money for her permanent, and the music plays, "A life on an ocean wave—" and they go out to-gether. In a second we see them in the hairdresser's parlor. The infernal machine occupies the center of the stage. The Peri, beholding it, wrings her hands. She is overcome by awful fear. But her husband laughs at her. At last she seats herself beneath the dread machine, the attendants begin to wrap her hair in preparation for the final ordeal. Then, suddenly, comes darkness, and the audience hears a piercing shriek, "Lucifer, Lucifer!"

The scene which follows shows Paradise. The background is dull blue, and there are stars and a moon. The Peri is again all silvery whiteness, and it is wonderful! A gate opened shows a red light behind it, and in the gate stands Lucifer. He cannot come a step farther. The Peri tells him that through penance she has won Paradise. "In my extremity I called you, Lucifer, but I found myself here."

'I can give you more than Paradise," Lucifer tells her.

'What can you give?"

"Love," he stretches out his arms towards her, but dares not cross the threshold.

"If I come?" she asks doubtfully, "May I keep my wings?"

"I am no devil," he tells her, "my only sin was pride. Yet I know my head in the dust before you. In all humility, I will walk by your side, worshipping."

She goes near the gate and peeps through, then speaks with spent breath, "Perhaps, together, we might—attain Paradise . . ."

"Where you are will be my—Heaven."

She still hesitates, but he beckons, and at last she reaches out her hand to him. He takes it, and she puts a foot across the threshold. She looks back as he draws her to him, and then suddenly the light fades behind her, but there is a greater light ahead. And the gate closes.

The people in the audience said, as they came out of the silence that gripped them, that there had never been anything more beautiful than Rickey and Marty as they stood together.

And Rickey behind the gate was saying, hoarsely, "I mean it, Marty. You are my—Heaven."

And she, shaken by his emotion and seeing all the glory of youth in his face as he bent above her, lay for a moment in his arms until the applause brought them before the curtain.

In his hastily-written play Rickey had done a subtle thing. He had made Marty know the quality of his adoration. He had made her feel that within herself was that which she had not known she possessed—a reaching out for something beyond the mundane and material. The scenes of which she had been a part were farcical, but Lucifer had not been farcical—Rickey had seen to that. And he knew now that he had triumphed.

After the play he did not join the others. While they were at supper he stood alone in the moonlight. Let hem eat and drink if they wished, as for him he had different food. Like the Peri, he drew upon an inexhaustible source of sustenance.

And as he stood by the rail, Tony joined him. "Congratulations, Oliphant," he said, genially, "everybody is talking about your play."

"Why shouldn't they?" said Rickey with a touch of insolence, "the thing has genius."

Anthony looked at him in surprise. Was the boy drunk to speak like that? Had success gone to his head? He had had no other stimulant.

One must bear with him, however. Anthony said, quietly, "Your sister will be proud of you."

"Jinny."

"Yes. She's a rather wonderful person herself."

Rickey's tone was careless. "Oh, Jinny's all right. But she'll never set the world on fire."

Anthony wanted to knock him down, but there were limits to what one could do under the circumstances. So he leaned on the rail and said, "There's a storm coming. The people who are going on shore would better get there."

He went to warn them, but the wind came and held them all prisoners. It was a dreadful storm, and nobody went to bed, Rickey was, however, unaware of danger. He had Marty to himself while the frightened passengers huddled together, and he was saying, "Nobody will ever understand you as I do. No one will ever love you as I do, no one can show you Paradise, as I can show you, Marty."

(To Be Continued)

Voice of the People

SLEIGH RIDING ON STREET

To The Editor of The Examiner,

Dear Sir,—I feel that a definite law should be established in respect to boys and girls playing hockey and sleigh riding on the busy streets.

A few days ago I was driving my car along Water street and with absolutely no warning a bob-sleigh came at fast speed around the corner from the Court House hill—with two boys on it, at the south side of the park.

I had to slew violently to avoid hitting these boys, although I was travelling only fifteen miles an hour. I stopped and spoke to them but they only laughed at me for my trouble. Peterborough's streets are full of children playing hockey and sleigh riding and and grievous accidents are inevitable.

I like to see the kiddies having lots of fun, but why not in the parks or elsewhere rather than be subject to such dangerous and unnecessary risks. "For Public Safety."

Yours sincerely,
W. R. Potter.

What To-day Means To You

"AQUARIUS"

If February 3rd is your birthday, the best hours for you on this date are from 8 a.m. to 10 a.m., from 2 p.m. to 3 p.m. and from 10 p.m. to 11:30 p.m. The adverse periods are from noon to 1:30 p.m. and from 7 p.m. to 9 p.m.

Elderley readers, whose birhtday anniversaries occur on this date, will sense a rejuvenation in the spiritual and mental sense. Do not make changes, except those which are absolutely nesecsary and safe. Be careful of winter colds; feverish ailments threaten.

Children born on this February 3rd will have increased developments in the emotional side of their natures, and they will have an intense love of the beautiful, which may find expression in music, painting, dancing or literature. They will have fastidious tastes.

As a February 3rd person, you were born with an unhappy and discontented nature. Strange as it may seem, you like being dissatisfied, and you are not capable of being happy. In short, satisfaction would get on your nerves. You do not like peace and harmony, and are never happier than when enjoying a good word fight. The sooner you knock the chip off your shoulder, the better it will be for you. Your distrustful attitude towards others does not bring out the best that is in them. You never forget an injury done to you, and are never through reaping your vengeance. The negative emotions of hate and jealousy are more pronounced in your nature than love.

You have many of the every day virtues, such as sobriety, thrift and industry, and you usually make good in anything you attempt. Those who learn that your bark is worse than your bite, put up with your sharp tongue and pugnacious manner, for the sake of your better qualities. You are a hundred per cent honest, and are neither a shirker nor a loafer; you always carry your share of a load.

If you marry your exact opposite, you may find happiness in matrimony, but it would be fatal for you to be yoke-mated with one who has a positive and an independent nature. As a parent, you will be inclined to over-strictness, and you will try to dominate your children's lives.

(Copyright, 1931, The Bell Syn., Inc.)

Nickel Directors Will Pay Dividend

NEW YORK, February 3 (C.P.).—Directors of the International Nickel Company of Canada meeting here Monday voted a 15c quarterly dividend on the common stock. This placed the stock on a 60 cent annual basis against $1.00 formerly.

Wins High Award

Geoffrey L. Wedgewood, 26-year-old English etcher, who won the Prix de Rome and whose works are now on view in the galleries of the Fine Art Society, Toronto.

A Thought

PRAYER IN THE MORNING

Father, hear us as we pray
For tolerance, throughout this day;
Broad-mindedness, and seeing eyes,
Courage to forgive the lies
And things that harry us;
To forget the things that worry us.
Teach us to see the narrow road,
And travel steadfast, with our load;
Help us to glorify Thy name,
Oh, Thou who knows our feeble frame.
—Eva McGown.

Accounts Approved By Belmont Council

HAVELOCK, Feb. 3 (Examiner Correspondence) — The regular monthly meeting of the Belmont and Methuen Council was held at the Armstrong House on January 31, 1931, with all members present.

On motion of Vanskickle and Anderson the auditor's report was read.

On motion of Steenburg and Whitney the auditor's report was adopted as read and a 100 copies are to be printed.

On motion of Whitney and Anderson James N. Russell, secretary-treasurer of Belmont Telephone Commission received an advance of $500 for telephone expenses.

The council then adjourned one hour for lunch.

Councillors Steenburg and Anderson moved that the following accounts be passed and orders drawn on treasurer for same.

Toronto Stamp and Stencil Company, 300 dog tags at $10.91; Grant Dafoe for registration of births, marriages and deaths $11.25; Mrs. Jason Rae, caretaking Belmont town hall, $7; Ross Barrows auditing, $12; R. W. Burgess auditing, $12; Ross Barrows, supplies at Cordova for Anderson's, $24.45; J. R. Anderson, advance on salary, $100.

Of 55 talkie theatres in Poland, 33 have American equipment.

CARMEL S.S. CLOSES SUCCESSFUL YEAR

Total Attendance During the Past Year Was 1,500.

MILLBROOK, Feb. 3 (Examiner Correspondence)—A large attendance and encouraging reports featured the annual meeting of the Carmel Sunday School, the pastor, Rev. W. W. Jones, B.D., taking the chair for the gathering.

The secretary's report, presented by Miss Marjorie Bristow, showed a total attendance of 1,500 during the year, an average of 31. On special Sundays the school sponsored a session of more than ordinary interest and importance the church had been filled to capacity, and much benefit had resulted to the organization.

The treasurer's report showed a total givings to date for missions of $55.06; this amount not including the special offering for the self-denial week, which was taken on Sunday, and which will be credited in the givings for the past year. The general collections amounted to $56.-13, an average per Sunday of $1.15; the entire receipts of the year were $153.16, and there is a small balance on hand, with all debts paid.

The staff for the year includes the following: superintendent, George Paterson; associate superintendent, Will Lunn; secretary, Miss Marjorie Bristow; treasurer, Mrs. Delbert Olan.

Teachers: Adult Bible Class, Mrs. George Paterson; girls' class, Miss Martha Lunn; boys' class, Will Paterson; superintendent cradle roll, Mrs. D. Olan; superintendent Missions, Mrs. Clifford Allin; superintendent temperance, Mrs. Paterson.

HOME TOWNERS

Tidbits, Interesting and Humorous

CAMPBELLFORD

Regret is expressed that Mr. G. A. Kingston had the misfortune to break his left wrist on Sunday evening when he slipped on a rug in his home and fell. We trust that the break will soon mend and that Mr. Kingston will soon be around again.

Congratulations to Mr. J. J. Lewis Hay who has been appointed secretary-treasurer to the Central Ontario Fairs Association in place of his father, the late Dr. G. A. Hay, who held the position for many years.

Mr. C. H. Davidson left on Monday for Peterborough where he will enter the hospital there and undergo an operation on Wednesday. We hope that this will be successful and that he will soon be back with us again.

MARMORA

Mr. Jack Brady of Peterborough spent Friday evening at his home here.

Miss Birch of Stirling attended the continuation school dance on Friday evening.

Mrs. G. Hill of Madoc has been visiting relatives here.

Mr. and Mrs. James McClellan and son of Sarnia are visiting at the Royal Hotel.

Despite the heavy roads the Belleville bus driven by Charles Crawford was able to make its trip safely on Saturday.

CROSSWORD PUZZLE No. 1494, (Copyright 1930 by the Bell Syd., Inc.)

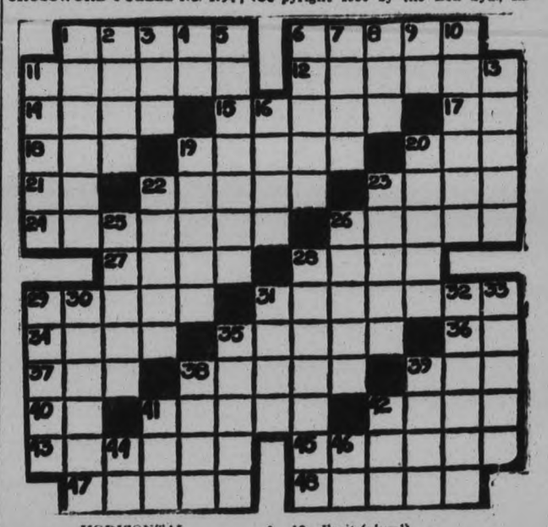

HORIZONTAL

1—Wide.
6—Shallow place.
11—Mark of blow.
12—Luggage carrier.
14—To irritate.
15—To get up.
17—Pronoun.
18—Beard of grain.
19—Hackneyed.
20—Enemy.
21—Exists.
22—A European.
23—To hang.
24—To detest.
26—Social division.
27—To breathe rapidly.
28—Trip.
29—Narrow boards.
31—One section of orchestra.
34—Pronoun.
35—End of life.
36—Behold.
37—Worm.
38—Warbles.
39—Watch charm.
40—Plural suffix.
41—To aver.
42—Sleeveless cloak.
43—To cancel.
45—Sliding compartment.
47—Bellows.
48—Gapes.

VERTICAL

1—To feed.
2—To wreck.
3—Lubricant.
4—While.
5—Most beloved.
6—Malice.
7—Stockings.
8—Metalliferous rock.
9—By.
10—Fruit (plural).
11—To plait.
13—Tough grass (plural).
16—To be carried.
19—Two born together.
20—Dreads.
22—Quarrels.
23—Cloth with long pile.
25—Boxes.
26—Garments.
28—Play involving calamity.
29—Steep.
30—Minor.
31—Curved.
32—Runs away.
33—Sedate.
35—Clock faces.
38—Heavenly body.
39—Young deer.
41—Body of water.
42—Crow's cry.
44—European river.
46—Sun god.

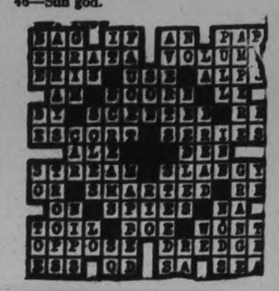

BONZO • • • • • • • • by Studdy

Easier Tendency Develops in Standard List

TO-DAY'S QUOTATIONS

SUPPLIED BY BIGGAR & CRAWFORD
Peterborough

(Quotations Complete to 9:30)

Grain — New York — Mine — Canadian

Toronto Stocks.

	High	Low	Close
Abitibi	10¾b	..	..
Con. Bake	11½	..	..
Br. Am. Oil	14¾	14¾	14¾
Bell Tel	148-50	..	..
Burt F. N.	42½-3	..	..
C. P. R.	42½	42½	42¼
Can. Dredge	31	..	..
C. P. Prods.	1¼-½	..	..
Can. Malt.	14¼-½	..	..
Dist. Seagram	12¼	..	..
DeForest C.	14	..	..
Dom. Stores	17¾	..	..
Ford	23½	..	..
Can. Gyproc	12	11¾	12
Cons. Gas	186	..	..
Goodyear	95b	..	..
Walk. G. and W.	8	7¾	7¾
Int. Nickel	14½	14⅛	14⅛
Int. Util. "A"	37-8	..	..
Int. Util. B.	7⅛	..	..
Ind. Alcohol	4b	..	..
Imp. Oil	17¾	..	..
Imp. Tobacco	9¼	9⅜	9⅛
Con. Smelt.	137	..	..
Laura Secord	41	..	..
Loblaw.	12¼	.	..
McColl-Front.	19¾b	..	..
Massey-Harris	6½b	..	..
Moore Corp.	16b	..	..
Page Hersey	88½	87¾	87¾
Pressed Metals	14	..	..
Int. Pete.	14¾	14½	14¼
Std. Steel	7	..	..
Service Stations	31¼	..	..
Sup. Petro.	30	..	..
Std. Paving	14¾	..	..
Weston's Ltd.	31½	..	..
Brazilian	23	22¾	23
Bank Comm.	228	..	..
Imp. Bank.	223	..	..
Bank N. Scotia	318	..	..
Royal Bank	277	..	..

WHEAT.

Winnipeg—Open: May, 58¾; July, 59¾; Oct., 62. Last: May, 60¼; July, 61¾; Oct., 63¾.

Liverpool—Open, ¼ higher. Close, ⅝-¾ higher. Due, ¼ higher.

Toronto Mining.

	High.	Low.	Close
Ajax	140	147	148
Amulet	36b	..	..
Dome	1020	..	..
Hollinger	840	830	830
Hudson Bay	475	..	..
Kirkland Lake	73-5	..	..
Lake Shore	2600	2580	2600
McIntyre	22b	..	..
Mining Corp.	180	..	..
Big Missouri	42	..	..
Newbec	5-5½	..	..
Noranda	1751	1690	1700
Nipissing	150	146	150
Pend. Oreille	75	..	..
Premier	70b	..	..
Sherritt Gordon	92	..	..
Teck-Hughes	705	..	..
Tread, Yukon	165-95	..	..
Vipond	114	112	114
Waite-Ackerman	185	175	185
Wright-Harg.	235	228	226

New York Stocks

	High.	Low.	Close.
Alleghany Corp.	9¾	9¾	9¾
Allied Chem.	157¾	..	..
Amer. Can.	111½	110½	111¾
Amer. For. Power	30¼	..	..
Amer. Radiator	17	16⅛	16⅛
Amer. Smelters A	44⅝	..	..
Amer. Roll. Mills	30	29¾	30
Amer. Tel. & Tel.	188⅝	187½	187⅝
Anaconda Copper	33⅝	32¾	33
Atchison	194½	..	..
Balt. & Ohio.	79½	..	..
Bethlehem Steel	51⅝	51½	51⅝
Borden's	69⅛	68⅜	68⅝
Briggs	16⅞	16⅜	16⅛
Byers, A.M.	46⅝	45½	46
Canada Dry	33¼	..	..
Canadian Pacific	42⅝	42⅜	42½
Chrysler.	17½	..	..
Col. Gas.	36½	36¼	36⅜
Col. Graph	8½	8⅜	8⅜
Com. Solvents	17½	17¼	17⅜
Cons. Gas.	90¼	89⅝	90⅛
Dupont	87⅞	86¼	87
E. Bond & Share	43¼	..	..
Fox Films.	32⅝	32¼	32½
Gen. Electric.	44⅝	44⅛	44⅛
Gen. Motors	38⅞	38⅜	38½
Gen. Refractories	52⅝	52¼	52⅝
Gillette	24⅞	24½	24⅞
Hudson Motors	21⅝	19¼	19⅝
Humobile Mtrs.	8¼	8⅛	8⅛
Int Combustion	3⅞	3½	3½
Int. Tel & Tel	26⅝	25⅞	26
Int. Nickel	14½	14¼	14⅛
Johns-Manville	62½	61⅜	61⅝
Kennecott	23⅞	23¼	23⅝
Mack Truck	38	....	....
Mont. Ward	20⅝	20¼	20⅛
Nash Motors	32½	32	32
Nat. Cash Reg.	35¼	34⅝	34⅝
N. Y. Central	136⅝	135½	135½
North American	70½	70⅛	70⅛
Pack. Motors	9⅝	9⅛	9⅛
Par.-Pub.	45½	44⅞	45⅜
Penns.	61⅛	60⅜	60⅜
Pennick & Ford	43	....	....
Pub. Service N. J.	79⅝	....	....
Radio Corp.	15⅝	15¼	15⅜
Radio K. Orph.	19⅛	18½	19⅛
Raybestos-Man.	21½	....	....
Sears-Roebuck	51	50⅝	50⅞
Simmons Bed Co.	16¼	16⅛	16¼
Sinclair Cons. Oil	11⅜	11⅛	11⅜
South. Pacific	103⅜	....	....
Standard Brands	18⅛	17⅞	18
Std. Oil of N. J.	47⅛	47¼	47⅛
Std. Oil of N. Y.	23⅜	23½	23⅜
Studebaker	21	20½	20½
Texas Gulf	49¾	49⅝	49⅝
Texas Corp.	33⅝	....	....
Timken Roll. B.	47	46½	46⅛
Union Carbide	60	59⅛	60
United Corp.	20⅜	20¼	20⅜
U. S. Steel	140⅝	139⅝	139⅞
Vanadium Corp.	51¼	50¼	51
Warner Bros.	17¼	16⅞	17⅛
Westinghouse	85⅝	84⅜	85⅛
Woolworth	60¼	59½	59⅝
Yellow Cab	10⅞	10⅝	10⅞

PENNY ISSUES CONTINUE ACTIVE

But Balance of Standard List is Dull With Slightly Easier Tendency.

McINTYRE RECOVERS.

TORONTO, Ont., Feb. 3. (CP)—A few of the penny stocks continued active and firm on the mining market in the forenoon to-day, but the balance of the list was dull with a slightly easier tendency evident towards mid-day.

International Nickel was strong on the opening, but eased off at noon, Standard Oil, 15, at $14.25 when taken. Noranda dropped 2 to $17, while lower-priced base metals were in the discard.

McIntyre recovered a quarter to $22.25 and Vipond, Wright-Hargreaves and Barry Hollinger showed small gains from last night. Hollinger was off 5 to $8.3 and Dome, Lake Shore and Teck Hughes holding. Ritchie was active and up a fraction at 1¾, while Federal Peterson Cobalt and Gem Lake also made fractional advances. Nipissing gained 7 to $1.5.

Lower-priced oils saw light turnover, Dome oil, off a couple, showing about the only change.

NICKEL HOLDS STEADY TONE

General Appearance on Toronto Exchange But Continues Dull To-day.

BRAZILIAN FIRMER.

TORONTO, Feb. 3. (CP)—The general appearance on the Toronto Stock Exchange this morning was that of the past several sessions. If there was change it was that the floor was even quieter than it has been.

Price fluctuations were negligible and it would be presumptious to try and indicate a trend. Over the course of the first couple of hours Nickel fluctuated ¼ of a point, selling at 14½ at midday where it was the same as it had opened and likewise the same as it had closed last night.

Of the other leaders, Brazilian was slightly firmer on a very limited turnover C.P.R. held up well above 42, Ford failed to make an appearance, Walkers was unchanged at 8. In the oil section, B.A. Oil was a shade easier at 14¾.

DeForest Crosley advanced ½ point to 14. Presumably on the strength of the announcement concerning the formation of a subsidiary to manufacture electrical refrigerators.

DO-X FLIGHT IS AGAIN HELD UP

Several Attempts Made By Big Ship to Get Into Air.

WATER TOO ROUGH.

LAS PALMAS, Canary Island, Feb. 3. (CP)—After several attempts to get into the air in continuation of its flight across the Atlantic, officers of the DO-X giant German seaplane had to suspend their flight to-day until to-morrow.

The plane taxied yesterday from near Las Palmas to Bahia Gando, but even here the water was too rough to-day for the take-off with more than 400 gallons of fuel.

The next lap of the flight will be from here tothe Cape Verde Islands the plane continuing from there to Fernand Noronha, Natal, Rio De Janeiro and New York. The DO-X came here Saturday from Lisbon.

QUESTIONS CANADIAN CREW.

NEW YORK, February 3 (C.P.).—Captain J. C. McKenzie, of the Semiramis, a 125-foot converted yacht powered with an auxiliary motor, and his crew of six, all apparently Canadians, were being questioned at the U.S. Barge Office to-day in an attempt to learn what the Semiramis was doing off Beach 136rd Street, Rock Island, early to-day. Neither Captain McKenzie nor his crew were officially under arrest, but the Semiramis, which is said to be registered in Toronto, was under guard. No liquor was found aboard the vessel.

GIRL KILLED IN 30-FOOT FALL.

GUELPH, Ont., February 3 (C.P.).—Slipping from a high trestle bridge and falling thirty feet to the ice on the Speed River, Mary Doorsky, 17, of this city, died about two hours later in St. Joseph's Hospital from a fractured skull. The girl was walking on the C.P.R. tracks, and as she reached the trestle, apparently became unnerved when a train approached. She is believed to have lost her footing and plunged head first on to the ice. An inquest has been ordered.

90 PER CENT. OF WORLD'S NICKEL IS BEING PRODUCED IN CANADA

Most of the Nickel is Being Derived From Deposits in Sudbury District.

ZINC-MINING EXPANDING

Canada produces 90 per cent of the world's nickel and has proved deposits which are estimated to be sufficient for the world's requirements for many years. In addition, there are still large reserves awaiting development. Most of the nickel produced in Canada is derived from the well-known nickel-copper deposits in the Sudbury district. From 830,000 pounds in 1889 the production of nickel increased to 92,500,000 pounds in 1918. After a slump to 17,600,000 pounds in 1922, production again expanded, reaching a record total of 110,276,000 pounds, valued at $27,115,000 in 1929. Production fell off last year, but stood higher than in any other year except 1929.

In recent years the producing companies have instituted researches to find new uses for the metal. The success attending their efforts accounts very largely for the marked increase in production during the past few years. The automobile industry, electrical machinery, cooking utensils, submarine cables and various nickel alloys are all helping to absorb this increased output. Although the volume consumed in 1930 declined with that of other raw materials, the past year witnessed an increasing diversification of the applications of the metal. The outstanding feature of the year was the rapidly increasing use of corrosion resistant steel of the nickel chromium type. It is rather significant that, in a period of curtailed industrial activity, the tonnage of alloys of this kind has steadily increased. These so-called "stainless" alloys have been adapted to a multiplicity of uses.

Consumption of nickel for the production of alloy steels, the backbone of the nickel industry, fell off substantially during 1930 because of the radical curtailment in the production of automobiles. This decline was partly offset, however, by an increase in the use of nicke steels by manufacturers of machinery for glass-working, sugar-refining, road-building, mining, textile manufacturing and similar purposes. The use of nickel with cast iron, after some recession during the earlier part of the year, reached its 1929 level in the last quarter of 1930.

The uses for Monel metal have also been expanded. This material is being utilized on an increasing scale for interior architectural decoration. For some years it has been used for the service and handling of food in packing-houses, dairies, cafeterias and for the large washing machines used by laundry companies. Monel metal is now bein introduced into appliances serving a similar purpose in the private household. Researches into the uses of nickel are still proceeding and it is anticipated that the consumption of nickel in its various forms will continue to expand.

The zinc-mining industry of Canada has recently made rapid strides, largely through the application of the electrolytic method of treating the lead-zinc ores of British Columbia. The metal recovered from Canadian ores was estimated at nearly 260,000,000 pounds in 1930, as compared with 53,000,000 in 1921 and 5,600,000 pounds in 1913. From an insignificant position, Canada has advanced to the sixth place amongst the world producers of zinc.

PIVOT STOCKS FLUCTUATE IN NARROW RANGE

Few Special Upward Movements Reflecting Covering By Discharged Shorts.

SEVERAL 2 POINT RISES.

NEW YORK, Feb. 3. (CP)—The stock market again stalled, in dead centre to-day.

An encouraging development was the drying up of liquidation of the U.S. government obligations in the bond division, but that was not sufficiently inspiring to budge the inter share market.

The pivotal stocks fluctuated within fractional ranges. Therewere a few special upward movements here and there, largely reflecting covering by discouraged shorts, or experimental efforts by impatient pools. Shares rising a point or two included National Biscuit, General Theatres, Air Reduction, Eastman, New York Central, and Ludlum. Best and Woolworth were firm in reflecting of comparatively favorable 1930 profit. Such erratic issues as Foster Wheeler, Worthington and Auburn jumped up about 3 to 4. Soft spots were Hudson Motor, Frisco, Rock Island and U.S. Industrial Alcohol, off 2 to 4 points.

WRECKAGE COMES ASHORE.

HALIFAX, N.S., February 2 (C.P.). — A piece of wreckage resembling the top of an engine room, and showing the marks of fire, has come ashore at Sable Island, according to information received by C. H. Harvey, local agent of the Marine Department, from the acting superintendent on the island. With it is connected about four feet of exhaust pipe. The sides of the fragment are painted white, the deck grey.

INDIAN LEADER SERIOUSLY ILL.

ALLAHABAD, India, February 3 (C.P.). — The condition of Pandit Motilal Nehru, aged Indian Nationalist leader, who is very ill, has become serious, and visitors are being kept out of his residence.

Mahatma Gandhi, his close friend, had intended to leave for Bombay this afternoon, but the time of his departure is now uncertain.

Mahatma Gandhi, leader of the Indian Nationalists, who has been cooling his heels in the jail at Poona since last May, has been released to confer with his colleague on the matter of the result of the Indian Round Table Conference. Already Gandhi has shown that he does not think much of Britain's generous offer and predicts he will be back in jail in two months.

MINING BRIEFS.

TORONTO, Feb. 3. (Special to Examiner.)—A few lower priced issues again had the floor on the mining market to-day, balance of the list enjoying only relatively light trade and displaying a slightly easier tendency. Interest in the penny stocks is still active, but buying for the higher priced issues appears to have dried up somewhat for the time being.

Bidgood was the subject of considerable gossip around the street. In some quarters it was claimed financing had been arranged with American interests, believed to be from Rochester, but officials could not be reached on the question. It is understood the management is determined to secure sufficient funds to guarantee a good campaign before going ahead with the work.

Announcement is made that Quemont has purchased an interest in the Ashley Garvey property of Mining Corporation in Bannockburn. The company receives a 7½ per cent interest in return for $25,000 cash. On this basis a valuation of approximately $33,000 is placed on the property. The following report was received from a well known prospector in Matachewan: "We are having the best of weather and work is going on in good shape. At the Ashley Garvey they are drilling away yet, and have good results. They are preparing for big work. They have let a contract to clear one mile square around the mine and this must be done this winter. They will be connecting up with the power line and installing heavy machinery very shortly."

He continues: "We recently shot a big quartz boulder on our property and it is rich in gold. We cannot be very far away from the vein so we expect to find it in the near future. We are digging very deep, and have already reached a depth of 12 feet in one place. We have located very rich quartz, even though it is only from a boulder. Our camp is very cozy."

The above exemplifies the spirit of optimism prevailing in the new camp. Prospectors are working away on their claims, buoyed up by developments on the discovery property, confident in the future of the district and happy in the enjoyment of conditions which, to the city dweller, leave much to be desired, but to them sold all the requirements of their simple existence.

CANADIAN CRAFT STANDING STILL AS SHOT STRUCK

Brother of Dead Captain Tells Story to William Duff, M.P.

Engines Started—Stopped.

Case Likened to U. S. Mackerel Fishing Boat Being Fired on in Canadian Waters.

HALIFAX, N. S., Feb. 3.—Alfred Cluett, brother of the Lunenburg Captain, killed when the United States Coastguard 145, fired on the Josephine K, has informed William Duff, M.P., that the vessel was not making headway when the shots were fired, and was not "under steam." Alfred Cluett was the Josephine K's engineer. "He states that when the Coastguard lights were directed upon the ship", said Mr. Duff, "Captain Cluett had issued orders to cast off lines from the barge. He signalled the engine room 'full steam ahead.' The engines were warmed up for two minutes, and then started in neutral, but in a few minutes the signal to stop them was recorded in the engine room. The engineer then went on deck where he found his brother sprawled across the doorway of the pilot house, and looking backward, saw the Coastguard cutter within twenty yards of the Josephine K."

Mr. Duff likened the Josephine K. case, as interpreted by the Coastguard Board of Inquiry, to the discovery of a United States boat mackerel fishing in Canadian waters within the three-mile limit. "So she was given chase by the Canadian fishery patrol boat Arras and refused to stop. Say the Arras fired a blank, then a shell, and finally struck her. Say she killed one of the crew. I wonder what the reaction would be in that case."

Winnipeg Review

Special Service to The Examiner through the courtesy of E. J. Smith Company, Grain and Stock Brokers, of Toronto

The wheat market while firm, was dull and featureless yesterday, with prices holding within about ½ cent range. Lack of offerings and a little small scattered buying through commission houses was responsible for the firmness as prices were mostly higher than at the close on Saturday.

Very little export business could be confirmed as worked over the week-end and New York reported that generally all indications pointed to a very limited business, but that there were some bids under the market. European importers are slow in following the recent rally on this side and only small insignificant sales have been made since last Thursday. However, reports from abroad indicate a fair business in Manitobas.

Liverpool market was steady, closing unchanged to 1-8 lower, while Buenos Aires was ⅝ lower yesterday afternoon after opening a fraction higher.

While world shipments of wheat were fairly large last week at 16,987,000 bushels there was an increase of wheat and flour on passage of 6,440,000 bushels. This indicates a disappointing consumptive demand.

The local cash market was just a moderate affair yesterday with only a small demand. Spreads were principally unchanged. Country marketings on Saturday were 394,000 bushels as against 245,000 a year ago.

Europe is very likely to be a small buyer of Canadian wheat during the next month or six weeks while Argentine is shipping freely.

Would not buy wheat on any bulges.

Coarse grains—These markets were extremely quiet with very little demand in either futures or cash. Offerings inthe pit were nil and prices were forced fractionally higher in sympathy with the advance in wheat. Oats closed 1-8 to 3-8 higher, barley ¼ higher and rye ½ higher. No feature to flax, market was extremely quiet and holders forced prices higher by offering nothing. Closing prices were ½ higher.

Liverpool cables due ⅛ to 1-8 higher based on Winnipeg.

INJURED DRIVER ABLE TO APPEAR IN POLICE COURT

Judgment is Reserved in Frank Hooey Case of Reckless Driving.

TRAFFIC ACCIDENT.

James Lang Man Who Was Injured Spent Several Weeks in Hospital.

Injured in a motor accident on November 18, James Lang, 135 Dublin street, got out of bed to-day for the first time to testify at the trial of Frank Hooey, driver of the other car, who is charged with reckless driving. In the accident Lang was thrown out of his car and dashed head first against a hydrant. He lay in hospital until January 3, when he was taken home and placed in bed.

He appeared in court to-day still badly crippled and according to Dr. Herbert Young will have to return shortly to hospital to have a piece of shattered bone removed from his back.

The accident occurred at the intersection of Sherbrooke and Park streets on one of those misty evenings last Fall, and Hooey's trial has been repeatedly adjourned from that date to allow Lang's injuries to mend sufficiently so that he might be a witness.

Having heard all the evidence Magistrate Langley withheld judgment until next Tuesday. Lang, testified that he was proceeding west on Sherbrooke street at about 6.20 on the evening of November 18. Having stopped at the stop sign and looked north and south he proceeded across Park street. Suddenly he felt a blow and remembered nothing else until he awoke at noon next day between white sheets in Nicholls hospital. As far as he could recall he said he was almost full way across the intersection when struck.

James L. Young, an eye-witness to the accident, declared that Lang had stopped before entering the Park street crossing and that he was all but three yards across when struck by Hooey's car which was going at "a high rate of speed." Mr. Young picked Lang up from beside the hydrant and rendered first aid. Witness stated that Lang's light were on.

Rita Wellburn, another Crown witness stated tht Lang's lights were several hundred feet down Park Street. She said that Lang's car was midway across Park street when struck. "I saw both cars going and wondered which was going to get there first" she said.

Constable John Naples, who investigated the accident and stated that the crash occurred 10 feet out from the west curb of Park street.

W. E. McNabb, passenger in the other car, and Frank Hooey, the accused, stated that they were proceeding down Park street at 20 mile an hour and slowed up for the Sherbrooke street intersection. Suddenly they said, Lang's car shot out directly in front of them. Both maintained that there were no lights on Lang's car.

R. Wilson, foreman of Gillespie's garage, and Carl Campbell also testified.

700 DELEGATES IN ATTENDANCE AT WOMEN'S CONGRESS MEETING

Betterment of the World Was the Main Topic of Discussion at Congress.

HELD IN VIENNA.

The International Congress of the Women's Council in Vienna in 1930, was the subject of a very interesting address given by Mrs. J. W. Bundy, of Toronto. The lecture was followed by two films depicting the delegates' tour of Vienna, and some of the buildings, parks and streets of the romantic old city.

Mrs. Bundy was one of the ten Canadian delegates to the quinquennial meeting in Vienna last year. The last meeting of the Council was held in Washington in 1925. At last year's congress there were 700 delegates present from 40 nations, representing 5 continents. These composed women from all walks in life and all the races and colors of mankind. Despite the great heterogeneity of representatives, the one purpose of their meeting was the betterment of the world.

The delegates were welcomed by the Australian Council, by the Burgomaster of the city, by the Emperor, and finally by Lady Aberdeen who has been for the past seven meetings the President of the International Council. Lady Tatta, attired in her native Indian costume, gave the most eloquent message of welcome of any of the visiting presidents from National Councils. The Lithuanian delegates were the only others who wore their national costumes.

The Congress met in the City Hall of Vienna, and each committee had a separate room for arbitrations. English, French and German were the official languages. The resumee of the past five years' work was discussed in each committee room, and afterwards the conveners met in a general assembly.

Peace Committee Work.

Special mention was made of the Peace Committee, of which Mrs. George Cadbury of Birmingham, England, was the convenor since its inception. Mrs. Cadbury is of Quaker descent; her ancestors were the famous Cadbury chocolate people and she herself is a Justice of the Peace. So great was the importance of this committee, that Mrs. Cadbury was held in deep respect by every delegate and her department was the center of discussion at the general meeting.

At the Congress 71 resolutions were passed and 2 notices of motions were given. The resolutions included the advisability of sending women delegates to the League of Nations, and petitions for continued peace arbitrations, through a general limitation of armaments by land and sea and air. The Women's Council sent a message of goodwill to the London Disarmament Conference, and received a gracious reply from Premier Ramsay Macdonald, in which it was stated that "Women of the world have a great responsibility in creating peace in the world." Further resolutions passed consisted in the continued work among seamen, the doing away with duty on educational films, the adoption of an annual national child health and play day, the protection of miners, international assurance and the looking after immigrants. The notices of motion, which will be framed into resolutions in the forthcoming congress, were the protection of animals, and the permanent foundation of the cinematograph and broadcast committee.

Held Every Three Years.

The meetings are to be held every three years now. Formerly the central offices of the Women's Council were in London, but they will be transferred to either Geneva, Paris or the Hague before the 1933 session Spanish was made a semi-official language, owing to the large number of representatives from Spain and the Latin countries.

Several international organizations were present at the general meeting. The major social event of the visit was the sumptuous banquet in the City Hall, which was followed by a presentation of a Viennese opera. The delegates were also entertained at the residence of the British Ambassador, the Emperor's palace, and at other notable institutions.

The films gave a wonderful insight into the ancient capital of Austria, a city of some two million inhabitants. The three treasures of Vienna are the beautiful tooled leather products, the University of Vienna with its world famous medical college, and the operas and concertos given in the Burgtheatre, or Opera House, which has been patronized by famous musicians like Haydn, Beethoven, Schubert and others.

Three Famous Palaces.

Pictures were shown of the three most famous palaces of the city; the Imperial Palace which was built in the thirteenth century under Frans Joseph, the Schonburn Palace which Maria Theresa caused to be modelled after the Versailles Palace and which contains 1400 rooms, with outlying parks and gardens, and the Belvedere Palace constructed and presented to Prince Eugene in recognition of his military work in making the Austrian army invincible.

Views were also given of the magnificent botanical gardens, of the wide streets and beautiful and substantial stone buildings, The University of Vienna was also portrayed.

A very interesting feature in the improvement of social conditions in the city is the construction of enormous apartment houses. Before the fall of the Austrian dynasty and the formation of a Socialist Government, there were 35,000 families living in dwellings of one room each. The present apartments have been raised by the revenues derived from several types of taxes. Each apartment consists of three rooms, and rents cost $2.50 a month. Education is provided, and there is central heating and baths.

Thus the Congress of the Women's Council in Vienna, had not only its business side in the betterment of the world, but it had also an invaluable educational content for the members who attended.

Dominion Not Liable To Account For Lands

OTTAWA, Ont., Feb. 3 (C.P.)—The Dominion does not have to account to the Province of Saskatchewan for land within its boundaries alienated by the Dominion of Canada prior to September 1, 1915. This decision was handed down in the Supreme Court of Canada to-day.

The finding in favor of the Dominion is in reference to the Supreme Court of a series of questions arising out of negotiations for the return of the natural resources to the Province for any of the natural resources sold or otherwise alienated after the Province was closed in 1915. Whereas the Province contended that the accounting should cover all the time from 1870 when Prince Rupert's Island and the North Western Territory became part of the Dominion.

N.H.L. Leaders.

International Division.

	G.	A.	Penalties P.	in M
Morenz, Canadiens	19	12	31	35
Stewart Montreal	16	8	24	48
Jackson, Toronto	13	11	24	54
Bailey, Toronto	13	10	23	28
Joliat, Canadiens	10	13	23	61
Conacher, Toronto	16	6	22	56
Primeau, Toronto	3	19	22	16
Siebert, Montreal	13	5	18	47
Himes, Americans	11	7	18	14
Lamb, Ottawa	9	9	13	68
Smith, Montreal	9	9	18	53
Gagnon, Canadiens	12	5	17	24
Cotton, Toronto	7	9	16	26
Lepine, Canadiens	11	4	15	40
Burch, Americans	10	4	14	33
Ward, Montreal	9	4	13	44
G. Mantha, Canadiens	7	6	13	6
Finnigan, Ottawa	7	6	13	24
Touhey, Ottawa	9	3	12	4
Kilrea, Ottawa	8	4	12	25
Gagne, Ottawa	8	3	11	30
McVeigh, Americans	3	8	11	19
Blair, Toronto	7	3	10	18

United States Division.

Goodfellow, Detroit	19	14	33	4
F. Cook, Rangers	13	14	27	48
W. Book, Rangers	20	6	26	29
Oliver Boston	13	12	25	10
Boucher, Ranger	8	16	25	12
Welland, Boston	15	9	24	6
Barry, Boston	11	8	20	18
Shore, Boston	9	11	20	79
Clapper, Boston	15	4	19	40
Lowrey Philadelphia	9	10	19	25
Cooper, Detroit	12	6	18	6
T. Cook, Chicago	10	7	17	26
Gottselig, Chicago	12	4	16	10
Ingram, Chicago	14	1	15	23
Keeling, Rangers	10	5	15	23
Beattie, Boston	8	7	15	19
Milks, Philadelphia	11	2	13	31
Lewis, Detroit	8	5	13	28
Owen, Boston	6	7	13	23
Aurie, Detroit	9	3	12	16
March, Chicago	8	4	12	24
Adams, Chicago	4	8	12	10
Desjardins, Chicago	1	11	12	9
Howe, Philadelphie	5	6	11	10
Kilrea, Philadelphia	5	6	11	14
Hay, Detroit	4	7	11	24
Gainor, Boston	7	3	10	10

Old Country Soccer Results

GLASGOW, Scotland, Feb. 3 (C.P. Cable).—Clyde and St. Mirren played a drawn match, one goal all, in a Scottish Football Association Cup game to-day. The match is one of the batch postponed on Saturday owing to bad playing conditions.

LONDON, Feb. 3 (C.P. Cable).—Results of football matches played in England to-day were:

SOCCER

The English League, First Division
Grimsby Town 5, Derby County 3.
The English League, Second Division
Burnley 4, Wolverhampton W. 2..

RUGBY

Hospital Cup, First Round
London 0, St. Mary's 0; at Richmond.

West Indies In Lead In Cricket Innings

MELBOURNE, Australia, Feb. 3.—(C.P.)—West Indies were able to lead Victoria in their cricket match by a substantial margin after the first innings were played. Victoria to-day made 235 against West Indies' 495. West Indies started their second innings and had put on 186 runs for three wickets when play closed for the day. Headley batted out 113 in a fine innings.

ENGLISH TEAM WINS.

PORT ELIZABETH, South Africa, Feb. 3.—(Canadian Press Cable.)—The English cricket team defeated Eastern Province to-day by 226. The scores were: England, 272 and 199 for six wickets, declared; Eastern Province, 140 and 116. Peebles took six wickets for 51 runs in the Eastern Province's second innings and Vice four for 35.

RIFLE DISCHARGES, MAN IS KILLED

CHEROKEE, Ia., Feb. 2. (CP)—John Pearson is "ticklish". He was standing with a rifle in his hands when Willard Johnson, 12, his companion tickled him. He swung suddenly and the gun was accidentally discharged.

Johnson was killed.

LINDSAY COPS FIRST VICTORY

Defeats Stouffville 44 to 18 in Preliminary Round of Ontario Silver Tankard.

GRAND VALLEY WINS 29-27.

TORONTO, Ont., February 3 (C.P.). — Lindsay scored the first victory in the preliminary round of the Ontario Silver Tankard to-day, defeating Stouffville 44 to 18. The Lindsay-Stouffville match was the first of the early ones to finish.

Sarnia handily defeated a rink from London, the Westerners scoring 35 to 2, while a two-point margin gave Grand Valley a victory over Guelph, the former with 29 and Guelph 27.

Hamilton finished with only a point over Orillia, while Stratford defeated Toronto Oakwood 34 to 26.

Hamilton finished with only a point over Orillia, 28 to 27; while Stratford defeated Toronto Oakwood, 34 to 26.

Kingston went down in defeat before the Galt representatives. Both the Limestone City rinks were beaten. Galt's first victory was suffered at the hands of the quartet skipped by W. J. Drysdale, who went down before C. C. Knowles' rink, 21 to 19, while the other Kingston crowd with George Hamson were defeated by W. D. McDougall, 18 to 14.

Bowling Alley Gossip

By Pin Boy

(Pin Boy.)

Eight teams of ten-pin enthusiasts rocked the alleys on Saturday afternoon in their regular league battles, and judging from the enthusiasm shown by these exponents of the "big ball" game, this sport will soon make inroads on the popularity of five pins.

With four men over 500 and the other player only 8 pins under the league-leading Bowlrites had little trouble in totally vanquishing the disorganized Lucky Strikes, who were forced to bowl a dummy. This eight-point win firmly entrenches the winners in first place in the league for another week. Tommy Holyman broke the high three league record of 569 held by Foster in this game when he made a triple amounting to 590. G. Farnell was next with 534.

The Brintons, headed by Dawson, pushed their way to a 6-2 win over the Jokes, who bowled consistently, but were low. Scates and McIlwain secured 450 and 442 respectively for the Jokes, while Chamberlain and Munn were well up for the Carpet Makers.

The Rubes gave the Hasbeens a run for their money in a peppy argument which ended in a tie decision 4-4. G. R. Langley's triple of 564 and S. Shaughnessy's single of 214 kept the Rubes on even terms with their opponents when Delahaye, Foster, and Gimblett tumbled the pins for good totals.

TEN-PIN BOWLING LEAGUE.

Bowlrites	38
De Laval	30
Hasbeens	24
Lucky Strikes	14
Jokes	14
Rubes	14
Brintons	6
Greenhorns	2
High three—Holyman	590
High single—Holyman	227

BOSTON SYNDICATE MAY BUY SENATORS

New England Company, Boston Paper Says, is Going to Make Fine Offer.

OTTAWA, Ont., Feb. 13. (CP)—A report that a syndicate of New England hockey enthusiasts is being formed to purchase the Ottawa Senator club of the International Hockey league, has reached here from Boston but nothing in the way of a tangible offer has yet reached Senators officials from the source. Nor has the club received definite word that those seeking formation of the syndicate are meeting with success.

According to the Boston press report, an offer which Ottawa directors will hardly be able to refuse, will be made by the New England group led by a former well known hockey player it is said.

William Foran, Senator club president, said it was the first intimation that Boston interests were interested in the local team. "If they come here they will find we are ready to talk business" he added.

FIRES FOLLOW DISORDERS.

CANTON, China, Feb. 3.—(C.P.)—The Nationalist Government's admittedly nebulous authority over Kwangsi Province suffered a setback to-day when rebellious forces executed a coup d'etat in Nanking, the provincial capital.

Sharp disorders and severe fires followed the coup. The commander of the Nationalist forces there left for Nanking to confer with President Chiang Kai-Shek about plans for rehabilitating Kwangsi under Government auspices.

A PAGE ABOUT PEOPLE

Sidelights on Men and Women in the Public Eye

CANADA'S BEST WEEKLY IS A STORY OF A MAN

Charles Clark Got His Chance When the Famous "Calgary Eye-Opener" Vacated

TO win recognition for exceptional merit in one's chosen vocation is an achievement of which anyone might well be proud. Some years ago a challenge cup was offered for competition by Mr. Palmer Pearce of Simcoe, Ontario. This cup was to be awarded annually to the publisher of the best weekly newspaper published in a town of less than 1,500 population and to be retained outright if won three times. At the annual convention of the association of Canadian newspaper publishers, held in Halifax, N.S., last September, the committee of judges awarded the cup for the third successive year to Mr. Charles Clark, the publisher of The Times at High River, Alberta.

Editor Clark

It is probably more true of newspaper publishers than of any other class of men that environment plays a small part in producing the finished product, yet it is interesting to trace the circumstances that had a bearing upon the early life of the publisher of The Times.

Mr. Clark was born on a farm near Kincardine, Ont., and is a younger brother of another Canadian who won outstanding recognition by his countrymen, Hon. Hugh Clark, who served as a parliamentary secretary in Sir Robert Borden's war government. Farm life to Charlie Clark after attending Kincardine high school was not attractive, so he soon found himself busy in his brother Hugh's plant, where the Kincardine Review was published. Then in July, 1899, the first excursion of the Canadian Newspaper Association to the west left Toronto, and Charlie Clark was in the party.

At that time the west had rather a high local color, but the imaginations of Canadians had not envisaged it as a promising land of homes. Also the South African war had broken out and Charlie Clark could not settle down to ordinary pursuits. Being denied enlistment in the units being raised for active service, he went to Ottawa and got himself sent out with equipment for the Strathcona Horse. In Africa he served on the transport and commissaria, and remained after the war, assisting in the work of re-establishing the Boers upon their farms and in their businesses. In the discharge of these duties, Mr. Clark found himself in London at the time of the coronation of King Edward VII., and while there the propaganda for western Canada being fostered by Hon. Clifford Sifton made an appeal which a first-hand observation of the country had failed to arouse.

Thus Canada reclaimed one of her own sons and in 1903 Charlie Clark was in search of a ranch site in Alberta. The ranch he was looking for was something of an ideal, and was not readily found, but when on a trip of inspection south of Calgary he stumbled upon an idle printing plant in Okotoks. This he bought as a sort of stop gap. Then in 1905 the late Bob Edwards moved his increasingly popular "Eye Opener" from High River to Calgary, and Charlie Clark took the opportunity offered in the larger town to establish his Times. Since then The Times has enjoyed steady growth, serving the district where the largest and best-known ranches are located, and now has, among others of its rural subscribers, H.R.H. the Prince of Wales.

In 1927 the British Newspaper Association organized an excursion to Canada and while at High River the president, J. S. King, graciously performed the ceremony of laying the corner stone of the new home of The Times. Then in its twenty-sixth year the editor of The Times was awarded the trophy, emblematic of the highest achievement in his profession.

MR. MASSEY By R.T.L.

The Hon. Vincent Massey

MR. VINCENT MASSEY'S first name is really Charles, but he never uses it because he is afraid people might call him Charlie.

He will be forty-four next February, and still has plenty of time to become high commissioner provided Mr. Ferguson leaves any work to be done over there.

He was born in Toronto, but does not permit this to disturb him.

He is rather Spanish in type, though not in temperament, and has to shave twice a day if he is going out anywhere, which he usually is.

He finished Varsity when he was twenty three and then went to Oxford to be educated.

He didn't join a fraternity at Varsity, but he built Hart House and still likes going there to read the inscription at the end of the long corridor.

When he came home from Oxford he lectured to the boys at Varsity about modern history and was so good at it that they made him dean of Victoria College. He was only twenty-seven then.

He is usually a little anxious about something.

When he was at Varsity he though it would be nice to be a soldier, so he became a signal officer in the Queen's Own.

The war started when he was dean at Victoria so he went into the university O.T.C. as a captain, and pretty soon was a colonel and on the staff.

Then he stopped being a soldier and went to Ottawa to be secretary of the cabinet's committee on the war and was extremely clever at it.

He married Sir George Parkin's daughter when he was twenty-eight.

When he was at Oxford he went in for rowing and became a coxwain. He studied all the river currents.

He is interested in a great many things, and likes to sit in front of a fire and talk with clever people. He doesn't like bridge and understands that backgammon is something like badminton.

He is a bit of an actor and likes to get dressed up.

After the war he thought he would go in for commerce, so he became president of Massey-Harris and director of a lot of other companies, which was pretty good for a young man. He was thirty-four then.

He had just got nicely started at that when Mr. Mackenzie King made him a cabinet minister, so he had to abandon business and go in for a career. He resigned from Massey-Harris and everything else and ran for parliament in Durham in the election of 1925.

He had a farm in Durham, near Port Hope, and he went around and mixed with the people and made some excellent speeches about economics.

His wife went down from Toronto to help him and the papers called her the Lady Astor of Canada, which was highly unfortunate for the candidate.

He spent $15,972 and got beaten by 652 votes, so he couldn't be a cabinet minister.

After that he didn't do much for a year except travel, and then Mr. King sent him to Washington to be minister plenipotentiary for Canada, which seemed very nice indeed.

He worked very hard in Washington and was promoted to be high commissioner in London. He did not quite get there, however, as Mr. Bennett and Mr. King have different ideas about things, and it is now Mr. Ferguson who must save England from her decadency.

He is five feet eight inches tall and weighs one hundred and thirty pounds.

He still has his farm in Durham and likes being a farmer in August. He calls the farm Batterwood.

He likes the Arts and Letters club better and wishes he could paint so he could be a Group of Seven.

He got $12,000 a year for being minister at Washington, and had to spend a great deal more. He did not mind this until he heard that Mr. Bennett might give Howard Ferguson $75,000 a year in London.

He is an extremely nice man and would like very much to be a great one.

Taking a few days' respite between two series of lectures, G. K. Chesterton, the famous English author, honored Montreal for the second time within a few months by spending the time in Canada's largest city. Interviewed, almost against his will, he delivered with machine gun-like rapidity some of his characteristic utterances about Notre Dame University where he had been lecturing; Knute Rockne, its famous coach; American college football; the mechanical age; the newspaper and some other topics dear to his heart. Then, chuckling, he revealed how he, the maker of fine phrases par excellence, had recently been made the victim of his own methods. Producing a slip of paper he read: "Mr. Chesterton's real reason for being a Roman Catholic is the zestful paradox he finds in the idea that such a chronic non-conformist as himself should non-conform to non-conformity itself and therefore bow to authority." His hearty laughter blended with that of his interviewer as his huge frame shook with mirth.

Back to Authority!

IN the British House of Commons, which still numbers among its members many inheritors of famous names, question time is occasionally dramatic, and names, are curiously appropriate to events. Thus, during the recent debate on Mr. Snowden's subsidy to Covent Garden Opera House, the opinion was expressed that British classical plays were as worthy of support as grand opera. After Mr. Snowden had formally replied to the effect that Elizabethan plays were in no danger of being forgotten, several members rose to put supplementary questions. But the Speaker, ignoring the rest, called on "Mr. Shakespeare." No, he was not summoning the bard of Avon from the vasty deep. He was calling on the Liberal member for Norwich to put his question to the chancellor.

"THE cakes of the future," says a contemporary, "will all be made by electricity." Current cakes!

Quebec Judges Facing Court Contempt Charge

JUDGE AMEDEE MONET of the Montreal court of sessions of the peace, who has during a long career on the bench heard hundreds of civil and criminal cases, is now himself facing a charge of contempt of court.

The peculiar action taken by A. E. Maddocks, petitioner in mandamus proceedings before the superior court, is endeavoring to force the judges of the lower court to proceed with charges of perjury laid against H. Russell Wilson and Dr. James A. Farrie, arising out of a previous case.

After mandamus proceedings had been instituted in the superior court, Judge Monet dismissed the charge against Dr. Farrie when the complainant refused to go on because his witnesses were not present. This was done before a judgment had been rendered in the mandamus proceedings, and Maddock now contends that this step was taken by Judge Monet in order to defeat any order that might be given by the superior court.

Since it is necessary to direct the petition and writ against not only Judge Monet, but against all judges of the court of sessions and the court of sessions itself, Maddock has therefore brought about a condition whereby five judges and the Quebec court are all accused of contempt of court. Who is to render a judgment in a case where a court is held in contempt of itself is a problem that is baffling Quebec legal minds.

"MAMA," said little Dorothy, "sister don't tell the truth."

"Why, Dorothy, you mustn't say such things," reproved the mother.

"Well, last night I heard her say, 'Charlie, if you do that again I'll call mamma.' And he did it twice more and she didn't call."

WINSTON'S CLEVER BOY CASHES IN ON HIS NAME

Young Randolph Churchill Scooped Up Money in U.S.—His Cheek Was Admired

JUST a year ago a fair-haired, handsome youth, 18 years of age, startled the members of the Oxford union debating society by launching a smashing attack on the proposed Anglo-Egyptian treaty, in which he used all the withering invective, the cold sarcasm and the pugilistic mannerisms of Winston Churchill. The boy was Randolph Churchill, son of the former British chancellor of the exchequer, making his first appearance before the Oxford union, which for generations has been a recognised training ground for future British statesmen. Young Churchill showed conclusively that he was a chip of the old block, and his arguments followed the orthodox Churchill Imperialistic lines. On the subject of Egypt he spoke with all the assurance of the great Lord Cromer. This maiden speech and the personality of the speaker impressed the union.

Churchill, Jun.

At the present time young Randolph, now 19, is following the example of his father who, at the age of 25, undertook lecturing tours and earned $50,000. He is a Conservative of the true "die hard" type, and aspires to a seat in parliament next year when he comes of age. He has been giving a series of lectures in the United States, and began by telling New Yorkers that the government of Great Britain has for some peculiar reason been entrusted to the weakest invertebrates in the country. The reason for all the old country's troubles and misfortunes is, according to Randolph, that it is controlled by the sloppiest set of sentimentalists who have ever in all history sat on the treasury bench. This was at his first meeting when an admiring crowd of 2,000 people, many of them women, hung on every word uttered by the boy orator.

Young Mr. Churchill has certainly a grievance against the land of his birth. "Britain," he explained, "at present alone of all the victorious allied powers, seems incapable of asserting herself and safeguarding her inheritance. Even our naval power has to be decided by other countries. We have not the courage to administer our own affairs." He expressed very definite views on all the important topics of the day, asserting that he is a believer in big navies, and that the trouble in India is due to the "lack of a firm hand in suppressing anarchy and treason."

Modesty would hardly be claimed as a characteristic of the Churchill family, but Master Randolph showed perhaps undue modesty when he replied to the question, "Whom do you think should be the leader of the British Conservative party?" "It would not be tactful for me to say," he answered, and then went on: "Of course, I have the greatest admiration for Mr. Stanley Baldwin. He shares all the qualities of a suet pudding, is steady, solid, substantial, but as a leader—No, Sir!"

A United States newspaper described young Randolph as "an old man of 19 with pre-war ideas," and the subtlety of this description amused him immensely. So did some of the remarks of his audiences.

English Wife of Soviet Representative Does Her Own Washing at Geneva

Ivy Lowe-Litvinoff

By ALBIN E. JOHNSON

GENEVA, Switzerland.—When the curtain is rung down on the league's "preparatory disarmament commission" the end of January—that body automatically passes out of existence with the acceptance of its report by the 62nd council—as picturesque a group of characters as has ever been assembled under the aegis of the league during its decade of existence, will pass into oblivion.

To Ivy Lowe-Litvinoff, wife of the sarcastic commissar of foreign affairs of Russia, goes the honor of being the only woman to have fought in the preliminary skirmishes of Geneva's campaign for disarmament. Since the Bolshevists regulated their differences with the Swiss government, disagreements arising out of the unpunished assassination of Vorowsky at Lausanne, Ivy Litvinoff, has regularly appeared in Geneva as a member of the Soviet delegation. True, she has said very little on the floor of the commission, but in the councils of the Soviet emissaries, her voice and pen have been heard and heeded.

The advent of the black-haired, brown-eyed daughter of an English journalist (Mme. Litvinoff is the daughter of a man well-known on Fleet St. a generation ago) into Geneva's disarmament circles was auspicious. She first appeared the same year Lord Cushenden arrived as representative of the die-hard Baldwin government of Great Britain.

The dour Scottish lord encountred her in the lobby of the league. His eye brightened, and lumbering across the corridor to where Russia's second leading feminist was standing, he thundered:

"Why, hello there, Ivy, where have you been all these years? I've scarcely seen you since the days when I bounced you on my knee."

To which Mme. Litvinoff replied—demurely:

"My dear Lord Cushenden, didn't you really know that I am a member of the U.S.S.R. delegation? My husband is assistant commissar of foreign affairs now."

The honorable lord retired in confusion, and unbelievable as it may seem, hardly nodded to the girl he had acted as hobby-horse for in other days, during the remainder of that session of the preparatory commission.

It developed that before the world war so thoroughly scrambled social and other orders, Ivy Lowe, too, was a sort of journalist along Fleet St. Her husband-to-be was a refugee from the czarist secret police in London, where, besides plotting against the Russian emperor, he eked out a precarious existence at one thing after another. Fate—and marriage—made her a Russian and she has been serving under the Red flag instead of the Union Jack ever since, along with such feminine figures as Mme. Kolontay, Boutchkareva, Mme. Lenin and others. Except for Mme. Kolontay, who upset Washington's diplomatic equanimity so thoroughly when she became Soviet minister to Mexico, Ivy Litvinoff is the only woman who has made her mark in Moscow's foreign service. however.

In reality, however, Ivy Litvinoff's flare is not for politics. She prefers to dabble in literature. Articles from her pen have appeared in American and British periodicals, and her second book—a detective thriller—will shortly be published in England.

Nor does she aspire to be the "Grand Dame," as are the wives of so many foreign ministers and diplomats who come to Geneva. One day the writer met her on the streets of Geneva looking for a place where she might buy a certain brand of powdered soap, a brand preferred by women who are careful with their flimsy under-things.

"I'll give you one guess as to why I want it," she volunteered, and when the guess was politely declined she added:

"To wash silk stockings in the bathtub at the hotel, where a sign warns the guests that laundering in the rooms is not allowed."

Then, as an afterthought, she continued:

"I'll bet you never knew a foreign minister's wife before who did her own washing."

Exiled Mexican General Objects to Photographers

JOSE GONZALES ESCOBAR, general of the ill-fated Mexican revolution of 1929, now a resident of Montreal, has, after over a year of peace, again found himself in a heap of trouble.

Escobar was expelled from Mexico after his unsuccessful attempt at a revolution. He escaped to Canada and also escaped publicity. Recently, however, the action of his wife, Concepcion Goldner, in seeking an annulment of marriage and dissolution of community of property, has again brought the Mexican ex-general's name on the front page of the newspapers.

Senor Escobar

His young Mexican wife, winner of a beauty competition on the United States Mexican border, known to be many years younger than her husband, is accompanying her plea for annulment with a suit for substantial alimony, the amount of the ex-general's estate being variously estimated at $4,000,000, by his wife and her counsel, and as low as $4,000 by Escobar himself.

In the midst of all this trouble, however, Escobar has only one complaint to make. He is surprised at the action taken by his wife and annoyed by the insistence of Quebec court officials that he appear to answer claims and charges, but he is, above all, indignant that his picture should have appeared in the newspapers revealing him with a thick, dark moustache.

"G.B.S." Uses Green Paper When He Writes His Plays

BERNARD SHAW uses green notepaper when he writes his plays and essays, and postcards for his correspondence. He wears Norfolk suits, with the knickers that fasten just below the knee, and woollen golf hose. Mostly, he goes without a hat, and nearly every day the year round he swims. When he lays down his pen to play the role of host he is kindliness and mildness personified. His observations make front page copy for the press of the world. He likes actors and press photographers, the former because they present his ideas to the public, the latter because he sympathizes with the men whose jobs depend on their ability to get "scoops." He was only seventy-three when he wrote his fortieth play; he wrote for nine years in London before he made any money, and during that time lived on sixpence a day, furnished by his mother. He married a rich wife, but he loved her.

Bernard Shaw

Shaw is the only living dramatist to have a festival of his plays given during his lifetime. He wrote "The Apple Cart" for this festival at Malvern in 1929, but it was first presented in Warsaw. As Maurice Colbourne says, "Shaw's hair was once red with anger, and now is white with rage." He likes the "George" to be left off his name and so far he has refused a title.

Dynamic Figure of Spanish Revolution Pushes the Pen When He Goes to Jail

By ALBIN E. JOHNSON

MADRID.—The most outstanding, dynamic personality of the Spanish Republican movement is a small, rather unprepossessing and modest man called Senor Marcelino Domingo—journalist, writer, playright and revolutionist, who may or may not be in jail for the 'steenth time when this appears in print. Like the anti-Alfonso movement which is sweeping the Iberian Peninsula, which is full of inconsistencies, Marcelino Domingo is a paradox. A revolutionary, yet not a politician; an authority upon history and parliamentary government, he has never held public office nor aspired to such honors. Yet, like his deceased contemporary, Blasco Ibanez, he more or less personifies the heart and soul of Spanish liberalism.

When one comes to Madrid one finds Senor Domingo, if not in jail or out touring the country in the interests of Republicanism, in a pitiably barren room of a cheap "pension" on the Plaza de Bilbao. He lives there not of choice, but rather through economic necessity. There is scarcely ever any heat in the hotel—it is too low-priced for that. If his guests are uncomfortable, Domingo, without the least show of eccentricity, burns newspapers or discarded manuscripts to warm them.

Because of a sort of inherent tolerance that is another paradox one finds in Spain if one believes the history of the inquisition and other tales of the Conquistadores, Domingo and many of his colleagues or fellow anti-Alfonsists, have repeatedly managed to keep out of prison, although to the writer's knowledge he has been there at least three times in recent years. It is perhaps his disdain for imprisonment that enables him to go free. He was picked up by the garde civile once for alleged complicity in the Vera Affaire when armed revolutionists crossed the French frontier and precipitated an abortive revolt. Domingo, with a companion, "just happened" to be in the city at the time. His story is that he was collecting material for his drama, "Vidas Rectas," and a bagful of manuscript proved his claim. Nevertheless, they threw him in prison where he nonchalantly continued working upon his theme until they as unceremoniously threw him into the street again, when he returned to his meagre lodgings on the Plaza de Bilbao.

The second time was the night of the Saint John disorders. With none other than the notorious General Valeriano Weyler, of Cuban fame, he was reading the proclamation of General Aguelara when he was arrested. Again he casually devoted himself to writing until he was released.

The last arrest came under similar conditions. When Sanchez Guerra's threat crumpled at Cuidad Real the garde civile caught Senor Domingo in the dragnet and to jail he went.

Senor Marcelino Domingo

The worst they ever found out about him was that he seemed proud of being a Republican.

"For me prison is merely a circumstance," he said. "One can be as comfortable there as anywhere else if one only gets accustomed to it. It is easy to accustom oneself to one's fate, and when one accepts it there are always many things to do—read, write and contemplate the misery which one finds all about one in Spain."

Senor Domingo perhaps typifies, more than anyone else, the Spanish fatalism, an inheritance of Moorish ancestry. He regards life as an uncertainty, and knowing the conditions that exist amongst the poorer classes, he places little value upon it.

Like Ibanez, Marcelino Domingo is an indefatigable worker. He writes anything and everything—from plays to almost daily articles on politics that appear in La Liberta, an Independent-Liberal daily newspaper, and El Liberal, a Republican organ.

At forty-five he is still a bachelor. He has had no time, nor inclination, for romance. The little time he has to spare from his public speaking—a soap-box at the Puerta del Sol, or a tribune in the Plaza del Toros, Madrid's bull-ring, are the same to him—and his journalistic activities, he devotes to his more serious literary work.

DRAMATIC CLUB MAKES BIG HIT WITH ITS PLAY

"I'll Explain Everything" is a Real Snappy Farce Comedy.

REPEATED TWICE.

Play Was Under the Able Direction of George Lynch.

(By Jeanette)

Anyone who goes to Chicago is liable to get into trouble. Henry Becker found that out whe nhe took a business trip to the Windy City and lived to reap the whirlwind—six months later.

"I'll Explain Everything" is a snappy farce comedy that had its first presentation last night in the East City hall by the Dramatic Society of the Immaculate Conception Church, with a cast drawn from the three parishes of the city, and under the skilful direction of George Lynch, whose supervision of any amateur play always means that it will be well presented and that the cast will get the most out of the production.

To-night sees the second presentation of the three-act play, in the East City Hall and to-morrow (Wednesday) evening, it will be given for the third time in St. Alphonsus Lyceum.

The action moves about the complications which arise when Henry Becker, cashier of a Farmers' State Bank in the Middle West tries to explain away, in what he thinks is a convincing manner and with a specious tale, the circumstances surrounding a visit, while in Chicago, to the notorious Black Bell night club. The dialogue is humorous and swift-moving and the play progresses by leaps and bounds to an entirely satisfactory conclusion, but not until poor Henry has perspired freely and often, through a series of funny episodes and scenes. It is in three acts, with the same setting throughout, and the newly-reconstructed large stage in the East City hall formed an admirable background for the play, with handsome furnishings, some notable tapestry panels on the walls and rosy lighting contrived by the use of tall floor lamps and concealed back lights. The ladies were in pretty gowns and the whole effect was strictly up to date and very attractive. Stage furnishings and fittings were loaned by the Teco Store. William Collins acted as property manager.

During intermissions, orchestral music was played by a group composed of the Misses Irene Collins, Gertrude McDonell, Bernice Fynn, Gladys Perdue and Madeline Flynn, Patrick O'Toole, Michael Smith, Harry McDonnell, Alexis McCormack. Two clever young violinists of the East City parish, Gertrude and Harry McDonnell, also played very acceptably the Londonderry Air, during an intermission.

Splendid Acting

The acting by a cast that appeared to be very enthusiastic over their various roles and to be inspired by a wish to put it over in the best possible manner, was splendid in every instance. Jack Madden, as Henry Becker, the unfortunate center of all the complications, was on the stage nearly all the time and had a trying role that called for many changes of demeanor and expression. He carried it off finely.

William Collins was Henry's friend and adviser, Valentine Scott, in a very satisfactory and well-played role that made him talk a great deal, whenever he opened his mouth, and also made him bear the brunt of most of the complicated deception.

George Lynch the director, also made a hit as the elderly gentleman with a penchant for fair ladies. With a dignified appearance and a sly habit of poking fun at the unfortunate young men, he carried off the honors in convincing style and with a highly professional tone. He had the part of Montgomery Walsh, president of the Federal Trust Company of Chicago, determined to probe a mystery and having a little amusement on the side.

Don McKinnon was one of the best players in the cast. His very unselfconscious style on the stage and his appearance of meaning everything he said, even when he determined to kill someone, in order to even things up, added to a very personable appearance, made his role of Walter Dow, an advertising man from Los Angeles, one of the highlights of the production.

Then there was William O'Toole, as James Darby, one of those "Ha-ha, don't you know" Englishmen that everybody in the audience would like to shoot. He added much to the fun of the play with his gargled conversation and his simple manner.

As for the ladies, they were fully up to the standard set by the men. All good-looking and well dressed, they did their stuff beautifully. Miss Louise Flynn was Gertrude Becker, wife of Henry, and a very puzzled lady before the evening was over. Her pleasing manner and soft voice put the part over in splendid style.

Mrs. T. Kelly, a dashing blonde with a wonderful marcel, was Ada Becker, cousin of Henry, and his quondam wife, for a few hours at least, also very much bewildered and very, very good in her role.

Miss Stella Brady as Jean Darby was a perfect foil for the light-witted James, her husband, with a skittish manner and a lisp, very well done.

Mrs. R. Bacon had one of the telling brief appearances of the play, and excited plenty of hilarity by her well-presented part of the lady chiropractor, Dr. Blair, who discouraged flirting and searched for misplaced vertebrae, with a good-looking presence and a skilful tongue.

Last, but not least, with a short appearance that was at the same time, one of the most important of the play, as far as the other characters and the audience were concerned, was Miss Peggy Roche, as the Lady of Mystery, Caryl Carroll of Chicago, a stylish personage with a very clear intonation of her words and an interesting personality.

"I'll Explain Everthing" is one of the snappiest plays presented by amateur players in the city and is well worth seeing, either to-night or to-morrow night, in the East City Hall or in the Lyceum.

MILLBROOK

Miss Margaret McCarthy spent the week-end in Peterborough, the guest of Mr. and Mrs. H. R. Scott.

Mrs. Lloyd Acton, of Detroit, is the guest of her parents, Mr. and Mrs. Wentworth Gray.

The Men's Bible Class of Saint Andrew's Sunday School are sponsoring an entertainment on Tuesday, February 10, when the amusing play, "The Family Photograph Album," will be given by members of the class. Musical numbers will also feature the program, which will begin at 8 p.m., in the basement of the church.

Mrs. H. R. Scott, of Peterborough, and her sister, Miss Greta Gray, of Lindsay, were visitors in town last week. Mr. and Mrs. Scott removed to Peterborough to reside just prior to the new year, the former continuing his lumber and coal business in that city, Morris Gray heading the staff in charge of the Millbrook Coal Company, and the Lindsay Creamery Company here.

Miss Marjorie Skitch was the guest of relatives in Port Hope last week, remaining over the week-end.

Ernest L. Burnham, fourth year student at Toronto University, spent the week-end with his parents, Mr. and Mrs. G. E. Burnham.

The Golden Links Mission Circle is holding a Valentine Tea at the Waverly parlors on Saturday, February 14, to which the public generally is invited. The hot meal will be served at the regular tea hour, beginning at five o'clock, and continuing until all are served. Miss Marjorie Sayles is the president of the Circle for the current year.

Grace Presbyterian Church is making a change in its hour of service, after March 1, when evening worship will be at 7 o'clock instead of at 3 p.m. as has been the practice for some time past.

The play, "Peg o' My Heart," which the Dramatic Club of Centreville is at present preparing under the direction of Mrs. W. McKee Bingham, will have its presentation at Centreville on February 6, and again at Millbrook on February 13, in the Town Hall, the adult Bible class of Grace church having the entertainment under its auspices.

The many friends of Miss Mary Eagleson will be glad to learn that she is able to sit up a while each day now, after being in bed more than six weeks suffering from a fractured hip, the result of a fall on the icy pavement in front of the Armouries last December.

Elaine And Her Ideas From Paris

SALMON IS CANNED IN PRIME CONDITION

Spawning Habits Are Explained by Western Authority—Dies After Spawning.

HAMILTON, Feb. 3.—In a recent interview with Norman Hill, representative of the Clover Leaf Salmon Packers, some interesting facts were learned concerning the life and habits of salmon.

"The life of a British Columbia Red Sockeye salmon is four or five years, and it ends where it began, in the identical stream or lake in which it was spawned," said Mr. Hill.

"In the first year as little fingerlings, they venture out to sea, and for three years no man knows where they have gone. Then, in the fullness of their appointed time, they return to the fresh water which they left three years before, spawn their eggs, and die.

"During the past five years this suspected fact has been proven by scientists of the Biological Board of Canada. They marked thousands of salmon as they went out to sea from the fresh water streams and a great number of them turned up at the same stream again at spawning time.

For canning, they are caught in their maturity, when they reappear from the sea, fat and in prime condition. They come in great schools. Millions of them are caught in the nets of the fishermen other millions make their way up the rivers into the small tributaries. When they reach the headwater of the particular creek in which they were born they spend a full month without food, playing around while the eggs in the female ripen.

Die after spawning.

Then the female salmon hollows out with her tail and body a 'rudd' or nest, while the male stands by prepared to fight off trout or other natural enemies. The eggs are spawned and fertilized, and covered with gravel. The work of the salmon is done. Nothing remains but the inevitable fate of the species. In a short time usually a few days, the adult salmon die. This destiny of the British Coumbia salmon is one of Nature's wonders."

The Clover Leaf Salmon Packers are the largest fishing company in the world. Their products are marketed under the Clover Leaf label. They maintain forty-five canneries in British Columbia and pack over 50 of the total salmon pack.

REPLICA OF LUCERNE IN QUEBEC WILL BE CONSTRUCTED IN ONTARIO

Victoria Heights in Grey County Purchased by Resort Syndicate.

PLAN WINTER PLAYGROUND

PORT McNICOLL, Feb. 3 (Special to The Examiner)—Victoria Heights, an elevation of land, in Grey County, about half way between Port McNicoll and Midland, will once more be on the map. This time it is understood as an up-to-date winter resort, a replica of the famous Lucerne in Quebec. Eight hundred acres of highland with a gradual slope to Georgian Bay on the north, a perfect natural setting for tobogganing or skiing purposes, have been acquired by a Quebec Syndicate.

It is understood that during the coming summer a spacious hotel will be erected and equipped on this property. The ground will be graded and put in perfect condition in readiness for the following winter season. This means that this spot in Ontario as well as Lucerne in Quebec will be a mecca for the crowds of winter tourists drawn forth to enjoy the natural beauties of Canadian winters and participate in the invigorating sport of skating, skiing, tobogganing and snow-shoeing.

This property comprises the entire block of land lying north of the Port McNicoll-Midland road, bounded on the east by the Triple Bay road, and on the west by the Martyrs' Shrine property at Fort Ste. Marie. It is said one farmer sold a three hundred acre farm, partly wooded and with a generous water frontage, for the sum of $29,000.

In the years 1908-09 part of this very property was exploited by real-estate men, when the C.P.R. built a huge grain elevator at Port McNicoll. Miles of cement sidewalks were laid, large stone approaches to boulivards, and a few substantial houses were erected right in the centre of a vast stretch of pasture land, by enterprising realtors. Quite a number of lots were sold to individuals; most of these being afterwards sold for taxes when the project fell through.

The dwellings and stores comprising the village proper were built at the foot of the hill, to the east, and about a mile away. This brought the little village of Port McNicoll nearer and new elevator and the C.P.R. shops.

Full details of the present project are not yet available but will be forthcoming at a later date. It is known that an Orillia firm has been given the contract for grading.

Keene

Mr. and Mrs. James Miller entertained a party of neighbors on Thursday evening when a happy time was spent in music and games. Mr. Miller also gave his amusing impersonations of Sir Harry Lauder. Among the guests were Mr. and Mrs. Jack Henderson, Mr. and Mrs. Peter Gillespie, Mr. and Mrs. F. A. Eason, Mr. and Mrs. Robert Nelson and Mr. Stephen Miller.

The young people's dance was called off on Friday night on account of the storm. 'Red' Moncrief and his orchestra arrived on schedule time but only a few hardy spirits had braved the cold.

On Sunday evening the young people's society held their devotional meeting which was in charge of Kathleen Nelson. The Bible reading was taken by Marian Gillespie and the explanation by Roberta Gainor. The prayer was given by Helen Weir followed by the topic by Helen Nelson.

For Bad Stomach Gives Swift Relief

If you are a victim of Stomach Troubles—Gas, Sourness, Pain or Bloating—you may have quick and certain relief by following this good advice.

Artificial digestants and starvation diets are seldom needed. Within reason, most folks may eat what they like, if they will keep their stomach free from souring acids that hinder or paralyze the work of digestion. And the best and easiest way to do this is to follow every meal with a little Bisurated Magnesia—a pleasant, harmless form of Magnesia that swiftly neutralizes acidity and keeps your stomach sweet and clean.

A few days' trial of Bisurated Magnesia (powder or tablets), which any good druggist can supply at trifling cost, should quickly convince you that fully 90% or ordinary stomach distress is absolutely unnecessary. Try

A Bedtime Story

by Howard R Garis

UNCLE WIGGILY'S FUNNY BALL GAME.

Uncle Wiggily and Mr. Twistytail the jolly, fat pig gentleman, stood in the snowy woods. Mr. Twistytail was tossing from one paw to the other a glass jar with a hot carrot inside. Uncle Wiggily and Mr. Twistytail started to take the hot carrot to Mr. Whitewash, the Polar Bear gentleman, to cure his cold.

But the carrot, which Uncle Wiggily had boiled, was so hot inside the glass jar that the two animal friends had to take turns carrying it and tossing it from paw to paw so they wouldn't get burned.

"Well, have thought of anything yet?" asked Mr. Twistytail, for when Uncle Wiggily found the carrot too hot for him, his pig friend said he would hold it while the rabbit tried to think of a way for taking the hot vegetable to the bear's ice cave without burning their paws on the hot jar.

"I have begun to think," Uncle Wiggily answered. "Just hold the carrot a bit longer, Twisty, my friend, and I shall soon think out a way so we will have no more trouble. Hold it a while."

"It's easy enough to say hold it," grunted the pig, "but I can't hold it in one paw very long. I have to toss it back and forth and change paws or I would have some blisters."

So he kept on tossing the hot carrot in a glass jar from one paw to the other and Uncle Wiggily continued to think and, all of a sudden, the rabbit said:

"I know! we'll hold some snow in our paws and lay the hot carrot on top of the snow and carry it along that way."

"It sounds all right to me," Mr. Twistytail remarked. "Here, I'll let you try that first, since you thought of it."

Uncle Wiggily picked up some snow which he held in the fur mittens on his paws and then he said:

"Toss me the hot carrot, Twisty!"

The rabbit gentleman cleverly caught the glass jar with the hot carrot inside, but, no sooner did he have it in his paws, than the heat began to melt the snow which ran down Uncle Wiggily's legs and it wasn't very pleasant, let me tell you! Snow water on a cold day running down your legs is no fun!

"Oh, oh!" said Uncle Wiggily. "This isn't going to work! I can see that, Twisty."

"I can see it myself!" grunted the pig. "Why did you boil that carrot so hot?"

"You said you wanted a hot carrot to cure the Polar Bear's cold," answered the rabbit, "so I boiled it properly."

"I should say you did!" grunted the pig.

"Here! Catch!" suddenly called Uncle Wiggily as he tossed the hot carrot to his pig friend. "You jold it a bit until I get rid of this half-melted snow and then maybe I can think of a better way."

"I can't hold that hot carrot very long," grunted the pig as he caught the glass jar," "but I'll juggle it while you think."

Sohe juggled, or tossed, the hot carrot from one of his paws to the sher. And then Uncle Wiggily thought hard. All of a sudden the pig began to laugh.

"What are you laughing at?" asked the rabbit.

"I was thinking this was like some funny game—us tossing this carrot back and forth!" grunted Mr. Twistytail.

"Ha! That's it! A jolly, funny ball game! You have it Twisty! That will do the trick. listen! We'll pretend the hot carrot in the jar is a ball. We'll walk along toward Mr. Whitewash's ice cave tossing the hot carrot between us. In that way neither of us will have to hold it in our paws very long. It will not burn us if we toss it to and fro, and in that way we shall have no trouble."

"That sounds like a good idea," Mr. Twistytail said. "But one of us will have to walk backward in playing this funny ball game."

"Yes, that's so," agreed Uncle Wiggily. "We must be face to face as we toss the hot carrot between us, and one will have to go backward."

"Who will go backward?" asked the pig.

"We'll sort of count out to decide," stated Mr. Longears. "Think of a number from one to ten, Twisty." So Mr. Twistytail thought and said "seven"

"Wrong!" cried Uncle Wiggily with a jolly laugh. "You lose! You must walk backward and I will walk frontward and we will toss the carrot between us in a funny ball game on the way to the ice cave." So the two friends began tossing the hot carrot, walking along, with Mr. Twistytail stepping backward Then all of a su den, Mr. Longears said

"Oh, Oh!"

CENTRETON

(Examiner Correspondence)

Miss Violet Tripp and little Audry Walton spent Thursday afternoon with Miss Maud Wolfrain.

A number of people attended the wood bee of Mr. F. Birney on Thursday afternoon.

Mr. Orlof Man of Grafton is busy sawing wood in the village. Mr. Man has engaged Mr. Claude Richardson to go with the machine.

Mr. Lawrie Hope, of Grafton is working for Mr. Charles Blodgett.

The members of the "Syndicate" threshing machine met in the hall on Wednesday afternon.

Havelock

The hot supper held in the basement of the United Church Friday evening was in every way a huge success. The food was up to the high standard always maintained by the Ladies' Aid, and greatly enjoyed by the large number present.

Mr. and Mrs. L. A. Gould and Mr. and Mrs. J. A. Allan of town were in Peterborough Friday night.

Miss Nellie Watson, who is teaching at Bloomfield spent the week-end at the home of her mother, Mrs. J. Watson.

Messrs. Russ Sseney and Aubrey Carefoot motored to Norwood Wednesday evening and visited friends in that village.

Mr. Gordon Haggerty of Toronto spent the week-end with his aunt, Mrs. Thomas Cummings of town.

For Workers—

Fry's

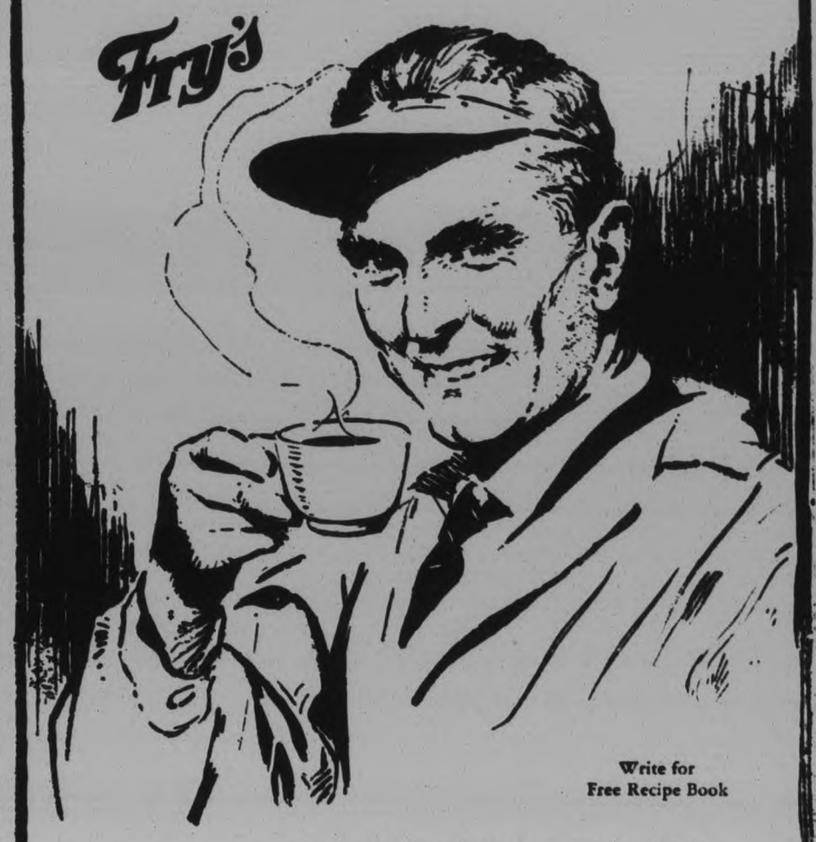

Write for Free Recipe Book

Keep him smiling with FRY'S

Men need all the energy it is possible to get from their food these days. More is expected of them—health and cheeriness count for so much. Why not serve FRY'S daily? Here you have one of nature's greatest energy making foods. Order a tin today and keep your man healthy, vigorous and smiling with a daily cup of this great Cocoa.

FRY'S—the world's favourite Cocoa since 1728.

J. S. FRY & SONS (Canada) Limited, Montreal, Que.

CHILDREN love best the sparkling deliciousness of genuine Jell-O. And the high quality of Jell-O makes it so good for them. Be sure you get it.

Canada's Most Famous Dessert

JELL-O MADE IN CANADA J2-31

Fresh Salmon Coming To The Cannery

A barge load of freshly caught B.C. red salmon on its way to one of the Clover Leaf Salmon Packers' 45 canneries.

HAMILTON BY-PRODUCT COKE

More Comfort in Every Room

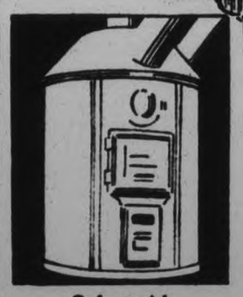

Order a trial ton now!

EVERY attribute of the perfect fuel is found in Hamilton By-Product Coke. 100% Canadian, it is the choice of critical householders everywhere. They prefer it because it banks easily at night—produces a quick heat in the morning—and maintains a steady, even heat all day.

And not least of its merits, is the fact that by using it, you will reduce your fuel bill by ONE-THIRD.

HAMILTON Trade Mark Registered By-Product COKE

Sold by

McCARTHY & JOHNSTON. H. B. TAYLOR & SON
W. SCOTT Co., Ltd. The SANITARY ICE SUPPLY Co.

MR. AND MRS. J. T ORPEY OBSERVE SILVER WEDD ING ANNIVERSARY

Large Number of Friends From District Pay Tribute to Norwood Couple.

PRESENTATION MADE

Mr. and Mrs. John Torpey, Norwood Road, observed their silver wedding anniversary on Saturday evening, when a large number of friends and relatives were present from Douro, Dummer, Otonabee, Asphodel, Peterborough and Toronto.

Mr. and Mrs. Torpey were the recipients of a large number of beautiful gifts, among them being a mantel clock. A hand painted and written address was read by Frank Kearney while George Hall made the presentation.

Mr. Torpey replied, thanking all those present for their kindness. A splendid game of euchre next followed when Mrs. Michael Ross won the lady's prize, while Michael Torpey captured the gent's prize and the lucky award went to Mrs. M. E. Gray.

Refreshments were served and dancing was enjoyed, the first set being composed of those who were present at the wedding twenty-five years ago.

The evening's entertainment was brought to a close with the singing of "For They are Jolly Good Fellows."

PRESENTATION MADE CLASS TEACHER

Mrs. Bonney Honored by Friends at Social Evening in Havelock Home.

HAVELOCK, Feb. 3 (Examiner Correspondence) — The members of Mrs. Bonney's Bible Class gathered at her home on Friday night, taking her completely by surprise and presented her with a beautiful imported silk scarf accompanied by an appropriate address.

Mrs. A Anderson read the address and made the presentation on behalf of the Bible Class, as a small token of appreciation for her untiring efforts in the interests of her class.

Mrs. Bonney thanked the members for their kindness and invited them to remain for a very pleasant social evening. A dainty lunch was served in conclusion.

Tilly Made Member Of Telephone Pioneers

LINDSAY, Feb. 3. — (Examiner Correspondence). — T. J. Tilly, who was local manager for the Bell Telephone Company for twenty-three years, coming here from Peterborough, has been made a life member of the Telephone Pioneers of America. A life membership card is rare in Canada, and was earned by Mr. Tilly for forty-nine years' service with the company.

New Officers Elected For Literary Society

BAILIEBORO, Feb. 3.—(Examiner Correspondence). — The third fortnightly meeting of the South Monaghan Literary Society was held in Centreville Sunday School Hall on Thursday evening.

The president, Archie Deyell, presided and the meeting opened with "O Canada," Miss Grace Johnston presiding at the piano. The minutes of the previous meeting were read by the secretary, Mackintosh Bradshaw.

The officers are elected once a month, and the officers elected for the ensuing month were: President, George Berry; secretary, Joe Barnard; honorary president, J. C. Campbell; vice-president, Arnold Brown; critic, Keith Barnard; assistant secretary, Iva Campbell; treasurer, Grace Johnston; janitor, Harry Larmer.

A debate, entitled "Resolved that environment has more to do with success in life than has ability," was held, when the affimative was ably upheld by Joe Barnard and Stanley Johnston, while George Berry and Muriel Whittington argued the negative points. The judges, C. Anderson and A. Deyell, gave the decision in favor of the affirmative.

An old-time spelling match then made plenty of amusement for all.

J. C. Campbell acted as critic, and in a competent manner gave the young people some excellent criticism.

The next meeting will be held the second week in February with the new officers in charge.

The society was formed to give the young people of the community training in parliamentary rules and platform etiquette, and a large percentage of the young people are availing themselves of the opportunity.

Label Contest Put On By Soup Company

A contest of widespread interest has just been announced by W. Clark Limited, of Montreal, who are looking for a new and distinctive label for use on the various lines of canned soups.

The fact that the Company is contemplating changing its soup label is in itself interesting to the public, and the added fact that the Company is throwing open to all Canadians the opportunity of creating that label is doubly interesting.

In order to assure a truly representative judgment in selecting the winning designs (for which the 1st Prize will be $300; 2nd Prize, $100; with four other prizes of $25 each) the list of judges includes two ladies, one prominent grocer and a director of retail display, representing the sellers of food products; two artists and a member of the Clark firm.

JUSTICE RANEY COMPARES MISSOURI LAW WITH THAT ADMINISTERED IN ONTARIO

(Continued from Page One)

I inferred, the crime had been committed against a school teacher. The mob opened up the ridge of the roof, fastened the prisoner to the ridgepole of the school, saturated him with gasoline, sprinkled gasoline inside the school and set it on fire. Three thousand people witnessed the cremation of this man in the town of Marysville in northwest Missouri. They then went to their homes. These men were not masked, and the whole affair was done in a way that showed they were not afraid of interference. The legislature sat shortly afterward and a resolution condemning the procedure was defeated, and there the matter rests.

An Educated People

That lynching took place in a community that is not much different from this in the intelligence of its people. Marysville is situated in the heart of one of the finest agricultural counties in that State. It is the seat of the State college. Its people are one hundred per cent. English-speaking. They are an educated people. That incident distinguishes sharply from the conditions with which we are familiar. We are accustomed to the administration of justice by the proper authorities, and it is in that connection you are here to-day.

The Missouri incident is the antithesis of civilization. Barbarism would be a polite phrase for it. We have difficulty in understanding the psychology of the community where that happened, yet in its outer aspects that community could scarcely be distinguished by the casual visitor from an agricultural community in this province.

On the other hand we may be carrying the thing a little too far in our anxiety to observe the rules for the administration of justice. For instance, we have sixty-one jurymen here to-day. Thirteen are the grand jury and forty-eight are called for a trial jury. Some people think that the administration of justice is costing too much, especially perhaps those farmers who think their taxes amount almost to a rental and that something could and should be done about reducing the burden of this expense. Personally I would not go that far, particularly if reduction of expense interfered with the administration and the efficiency of our system.

Sixty Jurors Summoned

Sixty men have been summoned for the trial of one man who is accused of abducting a woman. In the ordinary course he would be tried in the county judge's criminal court, but as the defendant is in jail and this court is a court of general jail delivery, the case is brought on here. If he is entitled to trial by jury, there had to be a panel of jurors. But it is a question whether grand juries should be summoned four times a year."

Mr. Justice Raney pointed out that in capital offences a coroner's jury was first called to deal with it. Then the accused was brought before a magistrate for preliminary hearing and commitment followed upon the taking of the evidence. The Crown Attorney then lays an indictment before the grand jury, and finally, if the jury returns a true bill, the prisoner comes to trial.

"There are those who suggest that this is too much machinery. They think part of the expense could be saved by dispensing with the grand jury, that the coroner's jury is sufficient.

"I am not sure that I would go that far. One of the duties of the grand jury is to examine public institutions and see that they are properly conducted. They have also a certain oversight of the public welfare. They can say anything they please in their presentment, and it usually carries a good deal of weight. Possibly one or two sessions of the grand jury in a year would be sufficient for the county. It might be called for the first sitting of the Assize Court or for both. Some time this matter will have the attention of the Legislature, I suppose, and it will be argued there.

Probable Expense to County.

"If this county gets away with a cost of less than $700 to-day it will be doing very well. Another day would add $300 You are free to discuss this matter if you will. It remains entirely with yourselves."

Mr. Justice Raney stated that Sheriff Hall's report to him showed that there were fifteen persons in the County Jail. All of them were men. The Governemnt was considering means for getting rid of the bastile form of jails which were built in other days to resist assaults from both within and without With a system of district jails under which four or five counties would amalgamate for jail purposes, provision would be made for the proper employment of prisoners. Idleness is always demoralizing, whereas imprisonment ought to do good in the ideal sense.

"Too often, I am afraid, it does harm," said Mr. Justice Raney, in conclusion. He advised the jury as to its duty in visiting public institutions, and then the jury retired to hear the Robillard case.

RADIO PROGRAM

TUESDAY FEATURES

6.00—Black-Gold Orch. — CKGW-NBC
7.00—Amos 'n' Andy—CKGW-NBC
7.30—Rex Battle's Orch.—CPRY
8.00—Blackstone Plantation—WEAF
8.00—Simeon Joyce Trio—CKGW
8.00—Paul Whiteman—WJZ
8.30—Veterans' Program—WJZ
9.00—Waterloo Band—CFCA
9.00—C.G.E. Vagabonds—CKGW
9.30—Philco Symphony—CBS
10.00—Geo. Wade's Cornhuskers—CKGW
10.00—Westinghouse Salute—WJZ.
10.30—Paramount Publix — CFRB-CBS
11.00—Fred Culley's Orchestra—CPRY
11.00—Amos 'n' Andy—WJZ
11.00—Newscast—CFRB
11.00—Slumber Music—WJZ
11.30—Romanelli's Orch—CKGW
11.30—Lopez Orchestra—WEAF
11.30—Jack Denny's Orch. — CFRB-CBS
11.30—Moonbeams—WOR
12.00—Jack Albin's Orchestra—WEAF
12.00—Spitalny's Orchestra—WJZ
12.30—Nocturne, Ann Leaf—WABC

WEDNESDAY FEATURES

6:45—Tower Exercises—CKGW-NBC
8:00—Jake and Lena—CKGW-NBC.
8:00—Tony Scrap-Book—WGR-CBS
8:00—Shirriff's Program—CKNC.
8:15—Devotions—WBEN-CBS.
8:30—Cheerio—CKGW-NBC.
8:45—Dutch Girl—CFRB-CBS.
9:00—For Everyone—CFRB-CBS.
9:30—Morning Moods—CFRB-CBS.
10:00—Archie's Melodies—CKCL.
10:15—The Manhatters—WJZ.
10:30—Betty Crocker—WEAF.
11:15—Household Inst.—WEAF.
11:30—Ida Bailey Allen—CFRB-CBS.
12:00—Paul Tremaine's Or.—CBS.
12:10—Newscast—CFRB.
12:30—Columbia Revue—CBS.
12:30—Farm and Home Hour—WJZ.
1:00—Musical Aviators—CFRB-CBS.
1:00—Joe Morgan's Or.—CFRB.
1:45—Little Jack Little—WJZ.
2:00—Artists' Recital—CFRB-CBS.
2:45—Skillet Sisters—CKGW-NBC.
3:00—Salon Orch.—CFRB-CBS.
3:00—From London—CKGW-NBC.
3:30—Silhouettes—CFRB-CBS.
3:30—Evening Stars—CKGW-NBC.
4:00—Musical Album—CBS.
4:00—Eastman Sym.—CKGW-NBC.
4:30—Sky Sketches—WEAF.
5:10—Newscast—CFRB.
5:45—Eddie Connors—CFRB-CBS.
6:00—Black-Gold Or.—CKGW-NBC
6:45—Uncle Abe and David—NBC.
7:00—Amos 'n' Andy—CKGW-NBC.
7:00—Freddie Rich's Or.—CBS.
7:30—Evang. Adams—CFRB-CBS.
7:30—Rex Battle's Or.—CPRY.
7:30—Frances Alda—WEAF.
7:30—Phil Cook—WJZ.
8:00—Jeddo Highlanders — CKCL-WOR.
8:00—Bobby Jones Golf—WEAF.
8:15—Radiotron Varieties—WEAF.
8:30—C.N.E. Banquet—CKGW.
8:30—Vibrant Melodies—WJZ.
8:30—Toscha Seidel Orch.—CBS.
9:00—Halsey Stuart—CKGW-NBC.
9:00—Gold Medal Fast Freight—CBS
9:30—Palmolive Hour—CKGW-NBC
9:30—Pleasure Hour—WJZ.
9:30—The Columbians—CFRB-CBS.
9:30—Hockey Game—CKCL.
10:00—An Untold Tale—CFRB-CBS.
10:30—Fred Culley's Orch.—CPRY.
10:30—Columbia Con.—CFRB-CBS.
10:30—Coca-Cola Program—WEAF.
11:00—Newscast—CFRB.
11:00—Slumber Music—WJZ.
11:00—Vincent Lopez Or.—NBC.
11:00—Amos 'n' Andy—WJZ (Split)
11:00—Guy Lombardo's Or.—CBS.
11:30—Romanelli's Or.—CKGW.
11:30—Jack Albin's Or.—WEAF.
11:30—Bert Lown's Or.—CFRB-CBS.
12:00—Wessel Night Club—CFCA.
12:00—Red Nichols' Or.—WJZ.
12:30—Nocturne—Ann Leaf,—WABC.
12:30—Louis Panico's Or.—WJZ.
12:30—Joe Morgan's Or.—WEAF.

ch : bkq mfw hrd hh

CATTLE, GRAIN, PRODUCE

TORONTO LIVE STOCK.

TORONTO, February 3. — Receipts at the Union Stock Yards yesterday were: 1,180 cattle, 116 calves, 390 hogs, 148 sheep and lambs The fresh supply is light and there were 500 cattle over from last week. Trade up to 11 o'clock was very slow, with most of the early sales made to small butchers. Quality in the bulk of the supply is only fair. A few handy weight steers and heifers sold from $6.00 to $7.00 a cwt. and some baby beef at $7.50 to $9.50 a cwt. Butcher cows are slow and fairly steady at $4.75 a cwt. for the best.

Calves are a light offering and are bringing steady prices at $10.50 to $11.00 a cwt. for choice and a few of the best at $11.50 a cwt. Buyers are showing very little interest in lambs and prices in the early trading showed a range of $5.00 to $9.00 a cwt., according to quality. No sheep sold up to 11 o'clock.

Bids on hogs are 50 cents a cwt. lower than last week's close at $8.50 f.o.b. and $9.50 w.o.c. for bacon. No sales made up to 11 o'clock.

Quotations:

Heavy beef steers	$ 6.25	$ 7.00
Butcher steers, choice	6.00	7.00
do. fair to good	6.00	6 50
do. common	5.00	5 75
But. heifers, choice	6.00	7.00
do., fair to good	6.00	6.50
do., common	5.00	5.75
But. cows, good-choice	4.00	4.75
do., medium	3.50	4.25
Canners and cutters	2.00	2.75
But. bulls, good-choice	4.50	4 75
do. bolognas	3.50	3 75
Baby beef	7.50	9.50
Feeders, good	5 25	6 25
Stockers	4.50	5.75
Springers	60 00	85 00
Milkers	40.00	60.00
Calves, good to choice	10 50	11.00
do. medium	8 00	9 50
do. common	7.00	7.50
do. grassers	4.00	5.00
Lambs, choicse	5.00	9 00
Buck lambs	7.50	8 00
Sheep	2.00	6.00
Hogs, bacon, f.o.b.	9.00	9.50

Do. w.o.c. 75c to $1 above f.o.b.
do., butchers. $1 per hog d'scount.
do., selects. $1 per hog premium.

WINNIPEG GRAIN.

WINNIPEG, February 3. — In one of the dullest market sessions in some time, featured by very limited export business and small volume of pit trading, prices at the close of trading on the Winnipeg Grain Exchange here yesterday were ⅛c to ¾c higher than the previous close.

Larger shipments of wheat from surplus countries was the only feature of the foreign news.

Cash wheat and coarse grain trading was narrow and dull. The spreads on all grains were unchanged. Futures:

	Open	High	Low	Close	Prev Close
Wheat—					
May	.58⅛	58⅛	57⅞	58⅛	0.58
July	.59	59⅝	59	59½	59
Oct.	.61	61½	61	61⅝	61
Oats—					
May	.27⅛	27⅜	27⅛	27⅛	27⅛
July	.27⅛	27⅜	27⅛	27⅜	27¼
Oct.	.27⅜	28	27⅜	28	27⅜
Barley—					
May	.23¼	23½	23⅛	23½	23⅛
July	.24⅝	24⅝	23⅛	23½	23⅛
Oct.	.27	27⅛	27	27⅛	27⅛

MONTREAL PRODUCE

MONTREAL, Feb. 3.—Egg prices were higher, while butter, cheese and potatoes were unchanged on the produce and dairy markets here yesterday.

Carlot prices of fresh eggs gained 1c a dozen with one exception. Fresh extras advanced 1c at 29c a dozen, while fresh firsts and pullet extras lost 1c at 25c. Fresh seconds were unchanged at 20c. Storage extras in carlots, were 19c a dozen, and storage firsts and seconds gained 1c at 15c to 14c a dozen, respectively. Quotations to retailers were unchanged. Receipts were 469 cases.

Eastern townships No 1 pasteurized, regraded, grass-made creamery butter, in carlots, was quoted at 32 to 32¼c a lb. and to retailers solids were 34c and prints 35c a lb. Receipts were 627 boxes.

Winter white cheese was quoted at 12c and colored at 14½c a lb. Summer cheese was 15½c to 16c a lb. Receipts were only 18 boxes.

New Brunswick Green Mountain potatoes, in carlots, were 75c per 90 lbs. bulk, and to retailers 85c per 80-lb. bag.

TORONTO PRODUCE

TORONTO, Feb. 3—Prices were steady on the local butter market yesterday, but trading was quiet and it was the opinion of dealers that first-of-the-month stocktaking was partially responsible. Brokers stated that 32c was not easy to get, even for 40-score lots, which included summer make regraded, while ordinary fresh make No. 1 make 31½c. No. 2 creamery was 1c lower at 30½c to 31c.

The storage holdings report for Toronto showed a decrease in supplies of some 14,000 boxes while Montreal stocks had shrunk about 38 000 boxes.

Cheese

There was a fair demand for new cheese, but receipts were lighter and prices were up ¼c to shippers, at 14¼c to 14½c for large, 14¼c to 14¾c to 14¾c for twins and 14¾c to 15c for triplets. fuotations to retail. were steady at 15½c for new large, 15¾c for twins and 16c for triplets. The storage holdings report showed a decrease of about 1,000 boxes for the month.

Eggs

Egg prices were steady to retailers and country shippers, but brokers' quotations were slightly higher at 29c to 30c for extras, 25c for firsts, 22c for pullet extras and 20c for seconds, graded and in free cases. Cold storage supplies were reduced about 19,000 cases during the month while fresh eggs were more numerous to the extent of some 4,000 cases.

BUFFALO LIVESTOCK

EAST BUFFALO, N.Y., Feb. 3.—(C.P.).—Hogs 7,200; holdovers 400; fairly active, largely to shippers; steady to slightly above Friday's average; bulk desirable 150-200 lbs 8.35-8.40; 215-230 lbs. 8.10-8.25; 250-360 lbs. 7.75-8.00; pigs 8.35; packing sows 5.75-6.50.

Cattle 1,400, general quality plain, market draggy, steady to 25 lower; above 1,000 lbs. off most, choice yearlings 12.00; medium steers and short feds 8.25-9.75; common steers and heifers 6.75-8.25; beef cows 5.00-5.25; cutter grades 2.75-4.25.

Calves 1,700; vealers unevenly 25-50 lower; good to choice 9.00-9.25, few 9.40; medium kinds and throw outs 8.00-8.25; fat ewes 4.25-4.75.

CHICAGO GRAIN.

CHICAGO, Feb. 3.—Disquiet about prospective drought damage to United States winter wheat and concerning lack of moisture for spring wheat as well, strengthened all grain prices yesterday. St. Louis reported conditions the dryest since 1919, with rainfall not half of normal. Every part of the domestic winter wheat territory was reported bare of snow and no moisture received yesterday except light showers at a few points in Texas and Kansas.

Wheat closed irregular, ranging from ¼c decline to 1 1-8c advance, corn ½c to 1c up, oats at ¼c-½c gain, and provisions 5c to 12c down.

MOFFAT IS WINNER CROKINOLE TOURNEY

Tournament Held by Fraserville Tuxis Boys in Orange Hall.

FRASERVILLE, Feb. 3 (Examiner Correspondence) — Dencil Moffatt won first prize at the crokinole tournament held by the Tuxis Boys on Thursday evening in the Orange Hall, winning twelve games out of twelve.

Miss Mable Henry won the ladies' first prize, with eleven games. Consolation awards went to Mona Holden and Ralph Hanbidge. Homemade candy was sold during the evening and a delightful lunch was served at the close.

Proceeds of the evening amounted to $4.50..

Names Omitted

The following names were omitted from the Fraserville Sunday School report; assistant superintendent, Ray Finlay; secretary, Finlay Clarke, treasurer, Frank Lockey; diploma, Bruce Cunningham; second year seal, Mrs. S. Hogg, Mrs. K. Moncrief, Jean Holden, Walter Snelgrove, Perena Snelgrove; third year seal, William McElroy.

HONOR PAID HAVELOCK PASTOR AT CONGREGATIONAL MEETING

Knox Presbyterian Church Enjoys Most Successful Year in Its History.

ENCOURAGING REPORTS.

HAVELOCK, Feb. 3. (Examiner Correspondence.)—The best year in the history of the church was reported by Knox Presbyterian Church under the ministry of Rev. John Lennox, D.D., at the annual congregational meeting held in the Sunday School auditorium last week.

Notwithstanding the depression throughout the country the reports from the various organizations all showed that progress had been made and in each case a credit balance was reported, the receipts from all sources amounting to a little over three thousand dollars.

It was noted that all accounts had been paid, including several obligations which should have been met in the previous years.

In presenting the Treasurer's report the treasurer, A. E. Wilson, stated that he was proud to be able to present such a remarkable report. The success attained was a great credit to the congregation and painstaking efforts of their pastor and his wife.

Following these reports the following resolution was read by S. S. Joyce to Dr. Lennox, expressing appreciation of his strong christian leadership.

Dr. Lennox,
Minister of Knox Church,
Havelock, Ont.

We, the members and adherents of the Presbyterian Church in Havelock, desire to express our true allegiance to you for the splendid work you have done among the congregation. Your sermons have been of a high order and very helpful to the people who have heard them. You have always been ready to lend a helping hand and by your daily life you have proven yourself to be a true christian gentleman. Therefore we desire at this time to renew our vows to you and work together for the upbuilding of the church and its kindred societies.

Mr. Joyce on behalf of the congregation, also paid appreciative tribute to Mrs. Lennox for the splendid work she had done in connection with the various organizations of the church.

The resolution was adopted unanimously by a standing vote.

On motion by F. J. Squire and S. S. Joyce, a vote of appreciation was extended to the Treasurer, Sunday School Superintendent, the officers of the Ladies Aid, Women's Missionary Society, Christian Endeavor Society Young Women's Auxiliary and Mission Band. The resignation of Dr. A. S. Thompson, as Clerk of Session was accepted on motion by W. Martin and R. A. Buchanan.

On motion by F. J. Squire and Mrs. A. Watson, the Board of Managers was re-elected as a body with the addition of J. W. Ketchen, to fill the vacancy caused by the removal of H. F. McNichol, and that W. Martin, be chairman. The meeting was closed by singing "Praise God from Whom All Blessings Flow," and the Benediction by Dr. Lennox, after which refreshments were served by the ladies of the congregation and a social half hour enjoyably spent.

HOARDS AND MENIE AS YET UNDEFEATED

Latter Wins Handily From Bethel 7-2, While Former Defeats Glen Ross 1-0.

BURNBRAE, Feb. 3.—(Examiner Correspondence).—Hoards and Menie hockey teams have yet to suffer defeat, Menie having won handily from Bethel 7 to 2 while Hoards on Thursday night won a close game from Glen Ross 1 to 0. On the same evening River Valley blanked Springbrook 3 to 0. Hoards had much more of the play but poor marksmanship accounted for the small score, the winning tally coming from the stick of Hewitt, the speedy centre of the team. The Hoards' squad now lines up as follows: Goal, Roy Oddie; defence, Will Jeffs and Frank Heagle; centre, Hewitt; wings, A. Jones and K. Oddie; subs, M. Rimington, S. Hobbs, O. Rannie.

The management is trying hard to persuade Will Hume to get back in the game and should he decide to do so, Hoards will gain a player with experience who packs a shot with a decided sting. Roy Oddie in goal is the star of the team and his excellent showing in the two games to date shows that he is a coming netminder, as neither the Menie nor Bethel teams have been unable to pierce his guard for a counter.

Thusday of this week promises to provide two good games on the Stirling ice. Menie, after a week's rest, meets Glen Ross with the Fraser brothers going great guns, and a tidy battle is expected. Hoards meets River Valley and a win would keep the Hoards' boys right up with Menie or Glen Ross for the league leadership.

OBITUARY

ROY CAMERON.

LINDSAY, Feb. 3. — (Examiner Correspondence).—Roy Cameron, son of Mr. and Mrs. George Cameron, of Sunderland, was killed by a train in Bradford, Penn., last week. The remains were brought to his home in Sunderland, where interment took place on Sunday. Besides his parents, the deceased leaves to mourn his loss two brothers, Earlby, at home, and Fred., of Bobcaygeon; one sister, Mrs. Robert Brethour, of Sunderland. The funeral was under the auspices of the Orange Order.

Congregation Honors Retiring Organist

HALL'S BRIDGE, Feb. 3. — On Wednesday evening, January 28th a very pleasant time was spent at the home of Mr. Harry Shearer, when the choir and congregation of St. Andrew's Presbyterian church at Hall's Bridge met to present their organist, Mrs. Adolphus Crapp, with a beautiful Chesterfield table in token of their appreciation of her church work.

During the evening various games and contests were staged and which were enjoyed by all.

The night was well advanced when the presentation was made. The address which voiced Mrs. Crapp's faithfulness as organist, and also the deep regret felt by her church friends at her removal from the community in the near future, was read by Mr. Gillespie, while Mr. H. Windover and R. Montgomery presented the gift. Dainty refreshments were supplied and a very enjoyable evening was brought to a close.

McClenaghan Righted On Liquor Statement

MONTREAL, Que., Feb. 3 (C.P.)—The Quebec Liquor Commission offices here stated yesterday that Stewart McClenaghan, member of the Ontario Liquor Control Board, showed a false impression of the working of the Quebec Commission in his comment on Mitchell Hepburn's address at Prescott.

Quebec Liquor Commission sales reports include hard liquor and wines, and not hard liquors alone as Mr. McClenaghan stated, officials said yesterday.

Mr. McClenaghan was also in error when he stated that wines are sold at taverns and groceries. The local offices point out that the 5 per cent profit mentioned comes from beer only, and is paid to the commission on gross sales by the taverns and groceries. Wine is sold with meals in restaurants and hotels. The commission sells direct to the restaurants and hotels as to any other customer.

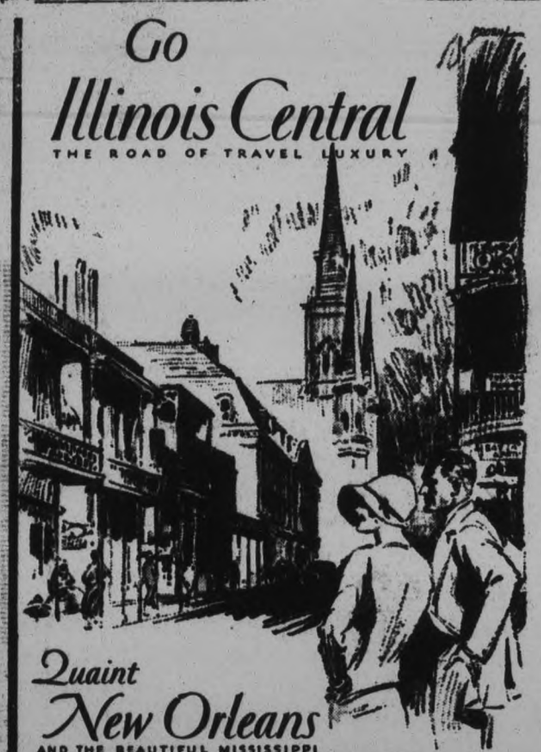

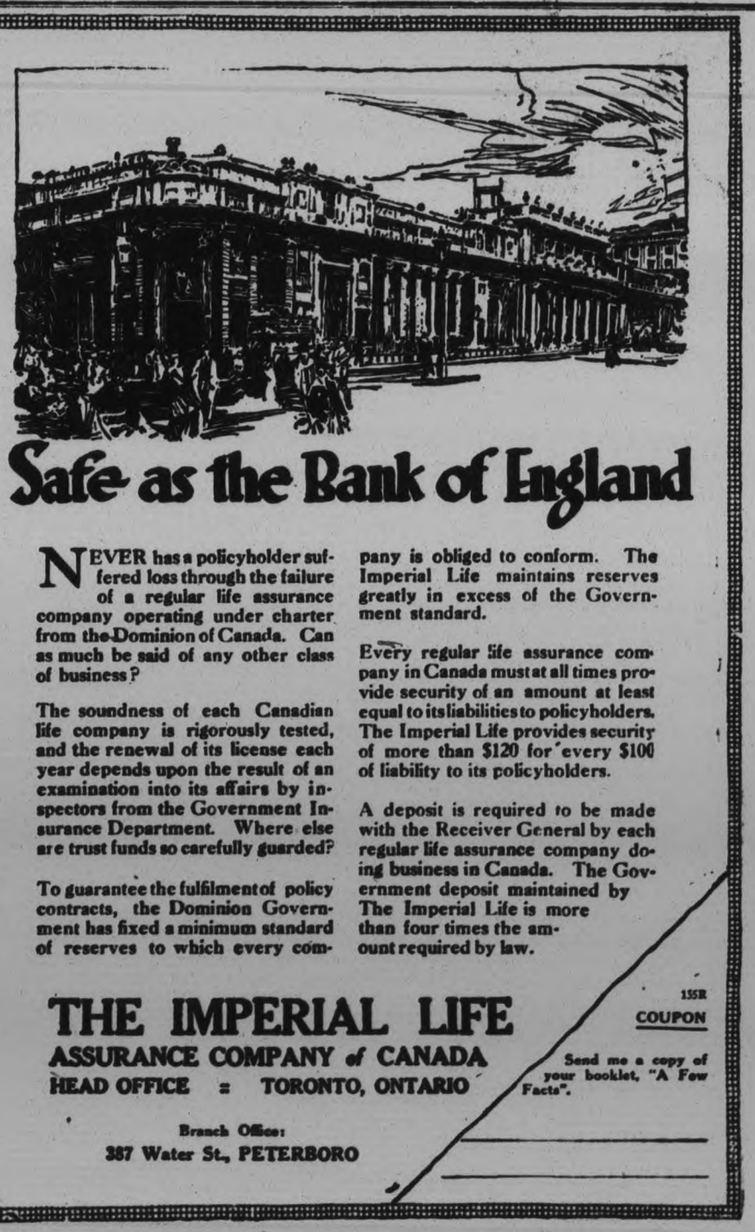

Neighborly Notes

Please Phone Items to 1600 or 1601

The many friends of Mr. Jim Lynch, McDonnel street, will be pleased to learn that he has returned to his home from St. Joseph's Hospital.

• • •

Mrs. T. H. Gillespie, McDonnel street, lent her home on Saturday afternoon for a very pleasant tea held under the auspices of the Flower Fund of St. Andrew's United Church. Mrs. Gillespie was assisted in receiving by Mrs. C. V. McLean, while Mrs. F. L. Robinson ushered the ladies into the tea room. The table was very pretty with a lace cloth centered by a silver basket filled with Spring flowers and small vases of daffodils decorated the rooms. The tea room was in charge of Mrs. R. M. Waddell and Mrs. D. F. Drummond and tea was poured by Mrs. J. E. R. Munro and Mrs. A. MacNab, assisted by Mrs. F. H. Dearborn and Mrs. M. T. Breckenridge. Mrs. C. H. Edwards had charge of the sale of home-made cooking.

• • •

Mr. and Mrs. J. Paquette of 201 King street entertained on Friday evening in honor of the birthday anniversary of Miss Lily Fougler. About thirty-five young people were present for a jolly evening spent in playing games, followed by dainty refreshments. Prizes for games were won by Miss Helen Smithson and Mr. John Tobin, with consolation awards to Miss Ada Genge and Mr. Percy Nichols.

• • •

Mr. W. F. Butcher, manager for three years past of the Canadian Department Stores, and recently promoted to the superintendent's office of the T. Eaton Company in Toronto, was guest of honor, with Mrs. Butcher, at a farewell party given by members of the store staff last night at Walkerfield House. Eighty-five members of the local store staff were present, also Mr. Hugh Henry of Lindsay, manager of the Canadian Department Stores there. The evening was a pleasant one, spent in dancing and bridge games, with buffet refreshments served at midnight. Mrs. S. Brown and Miss Mabel Desautel acted as hostesses. During the evening, the presentation of a white gold wrist watch was made to Mr. Butcher by Mr. Howard King, while Miss Iris Payne, also on behalf of the staff, presented Mrs. Butcher with a silver flower basket filled with roses, also a bracelet, the gift of the members to the small daughter of the house, little Isabel Butcher. Mr. J. C. Hall, new manager of the local store, read the address which expressed in appropriate terms the esteem of the employees and concluded with the words: "We shall always remember you with love and respect and shall entertain the hope that in your sphere of endeavor in Toronto, you will make as enviable a name for yourselves as good citizens and loyal friends, as you have in Peterborough." The address was signed, on behalf of the staff, by Mr. W. H. Turvey, Mr. C. Lapp, the Misses M. Reynolds, Helen Brooks, G. Shaughnessy, M. Ebbs, E. Trotter and Iris Payne. Mr. Butcher's appropriate acknowledgment was as follows: "Dear Fellow Employees: In my endeavor to respond to the words in the address in presenting me with this beautiful gift, signifying as it does a token of your esteem, it seems almost impossible for me to find words to tell you of my gratitude and appreciation, for I cannot think I am deserving of all the trouble that you have gone to in my behalf. May I say, soon I shall enter upon my new duties in Toronto, where my esteemed company have seen fit to place me. Changes unforeseen come in all our lives, but in leaving this prosperous store and city, I do so with many regrets, particularly because of the associations and friendships that I have formed with all my comrades here, and out over this flourishing city of Peterborough. May I also say in passing that we are employed by the greatest merchandising organization in all the world, because honesty and service are their ideals, and as we continue to work in the interests of our company, keeping in mind always their ideals, these labors shall always be rewarded. Let me tell you again of my thankfulness and appreciation for this mark of your esteem that I have received at your hands to-night. Assuring you that I shall ever hold the most pleasant memories of the friendships that I have made here, and wishing you all continued happiness and prosperity as a new business year dawns, and thanking you all from the bottom of my heart."

• • •

Saturday evening at a dinner and bridge party held at the Empress Hotel.

• • •

The Rev. J. L. Hughes and Mr. G. L. Martin motored to Omemee last evening to attend the annual banquet of the A.Y.P.A. of Christ Church. The Rev. Mr. Hughes was guest speaker for the occasion.

• • •

Mrs. Chalmers Nicholls of Montreal is in the city for the funeral of her mother, the late Mrs. Walter Stocker.

• • •

Mrs. C. P. Borland, Water Street, entertained at a dinner bridge at her home during the week.

• • •

Mr. and Mrs. J. A. Wolstenholm and two daughters, Margaret and Lenore, 532 Bolivar Street, left on Sunday for a two months' motor trip to Florida.

• • •

Mr. J. Mercer Denholm of Blenheim, Ontario, who will speak at Murray Street Baptist Church on Friday evening on the Passion Play at Oberammergau, will be the guest of Dr. and Mrs. W. D. Scott during his stay in the city.

• • •

Miss Janet Young entertained at her home on Chamberlain Street last evening at a green and white kitchen shower given in honor of Mrs. Keith Hardill (formerly Miss Helen Jopling).

• • •

Mr. James Dutton occupied the pulpit at St. Andrew's Presbyterian Church, Lindsay, on Sunday, owing to the illness of the minister, the Rev. James Grier.

• • •

Mrs. W. Flester of Shreveport, La., is expected in the city to-morrow, called here owing to the death of her mother, the late Mrs. W. Stocker.

• • •

Mrs. C. S. Cummer, Homewood Avenue, entertained at four tables of bridge at her home on Friday evening.

• • •

Miss Katherine Wallis is holding an exhibition of her own work in sculpture and painting, and of the sculptural work of Monsieur Oscar Waldmann, during this week, at Mrs. T. H. McGillivray's studio in Ottawa. Both Miss Wallis and Monsieur Waldmann are members of the Paris Salon.

• • •

The many friends of Mrs. Ted Hornick will be glad to learn that she has recovered sufficiently from her recent illness in Cobourg to return to her home here, although she is still confined to her bed.

• • •

The Charity Ball held at Columbus Hall last night by the Young Ladies of St. Peter's Sodality was very successful. Over two hundred people were in attendance for the dance in the upper hall and the bridge games which were played downstairs. Excellent music was played by Mowry-Steer and their seven-piece Silver Collegian orchestra. Patrons and patronesses were Mayor and Mrs. Denne, Dr. and Mrs. Y. P. McNulty, Mr. and Mrs. J. R. Corkery, Mr. and Mrs. R. M. Glover, Mr. and Mrs. L. A. Potvin, Mr. and Mrs. J. E. Sullivan and Mr. and Mrs. T. J. L. Ryan. Arrangements were in charge of Miss Geraldine Collins, president of the Sodality, and a committee composed of the Misses Marguerite Connors, Kay Doyle, Norah Killen, Marcelle McNulty, Agnes McCarthy, Helen Carson, Myra Hickey, Mary Keenan, Helen Lynch, Lottie Hogan, and Madeline Henry. The prizes for bridge (blind scores) were won by Mrs. Doris and Mr. L. Duffy. The prizes for the spot dance went to Miss Gladys Costello and Mr. F. G. Stinson. The decorations were especially attractive. The dance hall was arranged with two colors of cerise and maroon paper. Alternate lights were covered with canopies and streamers in the two colors, while the orchestra stand was backed with a screen of black and silver and decorated with baskets of artificial flowers. And on the tables downstairs were vases of narcissus and daffodolls and two large tables were arranged with lace cloths, central flowers and pink and rose candles in silver baskets filled with flowers and pink and rose candles in silver holders. Among those present were Mayor and Mrs. Denne, Mr. and Mrs. R. M. Glover, Mr. and Mrs. J. F. Roach, Junior, Mr. and Mrs. F. G. Stinson, Mr. and Mrs. J. R. Corkery, Mr. and Mrs. J. E. Sullivan, Dr. and Mrs. F. P. McNulty, Mr. and Mrs. Arthur Hill, Dr. and Mrs. T. G. Loudon, Mr. and Mrs. R. L. Logan, Mr. and Mrs. A. E. MacDougall, Dr. and Mrs. W. S. Fitzpatrick, Mr. and Mrs. J. O. Sparling, Mr. and Mrs. E. Foley, Mr. and Mrs. G. Hill, Mr. and Mrs. Hugh Campbell, Mr. and Mrs. M. J. Duffus, Dr. and Mrs. M. C. Goodwin, Mr. and Mrs. J. R. McDonald, Mr. and Mrs. Leo Picard, Mr. and Mrs. D. S. Clarke, Mr. and Mrs. Hurtubise, Mr. and Mrs. L. Duffy, Mr. and Mrs. F. Eano, Mr. and Mrs. Dorris, Mr. and Mrs. F. Fairen, Mrs. M. LaPlante, Mrs. S. McGillen, Mrs. D. LaPlante, Mrs. E. Conroy, Mrs. Fitzgerald, Mrs. G. White, Mrs. Henry, the Misses Connelly, A. Picard, Enid McLaren, Mary Mulholland, Helen Archambault, Gwelda Rosborough, Sybil Sharpe, Mabel Nixon, Alma Gosselin, Aileen Grainger, M. Henry, M. Lang, Geraldine Collins, Helen Weatherhead, Madelon Whaley, M. Keenan, Gwenyth Northey, Helen Kingdon, M. Connolly, Helen Ross, Veronica Scollard, Helen O'Toole, Gladys Costello, M. Archambault, Jean Duffus, Mary McGuire, Bernice Morton, Marcelle McNulty, Helen Carson, Agnes McCarthy, Marita Collins, Lillian Hurley, Teresa Hurley, Kay Doyle, N. Killen, Miss Murphy, Miss O'Toole, Messrs. L. M. Lawless of Lakefield, J. Lesurf, H. Blair, A. Archambault, V. Roseborough, Scott Medd, Russell Barton, W. Townsend, J. O'Toole, H. Hickey, T. Lynch, H. Masterson, L. McDonald, D. A. Costello, R. D. Taylor, Emmett Sheehy, Harold Lancaster, A. R. Quilter, D. Sproule, J. L. McCarthy, H. W. Moxon, A. Fitzgerald, J. Killoran, M. Connelly, L. Scollard, R. Jennings, L. Abraham, V. Rutherford, V. Crowley, Jack Lane, Harold Crowley, W. J. Collins, P. J. Kenney, G. Rutherford, J. Sharpe, H. Wilson, T. Ryan, J. V. McIntyre, V. McCabe, O. Corkery, O. Meagher, J. DeFinney, C. Crough, E. Guiry, W. Lovett, J. J. Fay, Dr. E. M. Crough, Dr. R. Honey.

Engineer Granville Watts, who declined a position in the R-101 on her last disastrous trip, was killed recently while motorcycling from Bedford to his home at Worstead, England.

FASHION SERVICE

3006

Feminine daintiness expresses this new model of printed crepe silk.

And what a fascinating affair it is to make and wear.

A peplum frill encircles the hips—but is cleverly placed so as not to interfere with its slenderness. A frill also finishes the fitted cape collar that chooses the becoming V-shape at the front and bow trim.

Plain flat crepe, sheer crepy woolens, lace and many rayon novelties are all lovely materials for this mode.

Style No. 3006 may be had in sizes 16, 18 years, 36, 38, 40 and 42 inches bust.

The pattern provides for long cuffed sleeves as seen in small illustration.

The bindings are in plain colored crepe in the deepest tone of the print, while the collar uses the palest shade.

Our large Fashion Book shows how to dress up to the minute at very little expense. It contains most attractive Paris designs for adults and children, embroidery, etc.

Be sure to fill in the size of the pattern. Send stamps or coin (coin preferred).

Price of book, 15 cents, or 10c when ordered with a pattern.

Price of pattern, 15 cents.

The Examiner:
Please order for me:—
Pattern Number.....
Size .....
My Name.....
Address .....
.....
Enclose 15c in payment.
Allow five days for return

Just Between Us Women

A daily chat with Examiner neighbors conducted by Anne Wilcox

Cereals are of special importance to people in Peterborough in view of the fact that they have been prepared in the city for a number of years and each year there are different ones being offered.

• • • • • • •

If you have not availed yourself of the opportunity to see through the Quaker Oats Company, by all means do so. You will be agreeably surprised at the processes through which many of the cereals pass, before they are ready for you to serve at your breakfast table.

• • • • • • •

Cereals have become known as breakfast foods because when boiled, steamed or machine prepared and ready to serve, they are an accepted course for this morning meal.

• • • • • • •

There are, however, many other ways in which grains are used in cookery, some of which are familiar to homemakers and some of which are so different that they are unfamiliar.

Have you ever made oatmeal water? This is an excellent drink for sick persons who require nourishment in everything they take because they can be persuaded to eat so little.

• • • • • • •

It is made by cooking one tablespoon of oatmeal in cup of salted, boiling water. Strain and cool it and serve with perhaps a little cold water added.

• • • • • • •

Many prefer to make it in quantities of about one quart and many prefer to drink it hot.

• • • • • • •

If you would desire it, you might add a little flavoring of some kind, too, although I don't believe this is done very often.

• • • • • • •

Have you ever made chicken and hominy chartreuse? If you haven't, here is the recipe. Boiled hominy (Indian corn) is used to line a pudding mold to the thickness of about three-quarters of an inch.

• • • • • • •

Fill the mixture made of minced chicken seasoned with onion, salt, pepper, chopped parsley, chopped sweet pepper, chopped celery or celery seed and moistened with one egg, beaten, tomato juice or soup stock.

• • • • • • •

Put a layer of the corn over the top so that the meat mixture is entirely encased. Stand the pudding mold in a pan of boiling water and put in the oven to steam for forty minutes.

• • • • • • •

Unmold and serve immediately.

• • • • • • •

Then here is how to make cornmeal dablets. To two cups of scalded cornmeal add one-half teaspoon salt, 2 beaten eggs, three tablespoons of cream or rich milk and one tablespoon melted butter. Beat vigorously and drop in teaspoonfuls on a buttered tin and bake in modern oven.

That Body of Yours

By James W. Barton, M.D.

HEAT FOR COMMON COLDS

Just why some physicians think that weather has nothing todo with common colds is hard to understand.

Of course, we know that more colds, more sickness of al kinds, occurs most frequently over the week end, owing to the overeating, under exercising, the break in the regular habits as to food, and sleep, but nevertheless, the chilling of the body by dampness and cold is the match that lights the fire. The material for the fire is all ready due to above faulty habits, but the match is the cold and dampness.

Why?

Because cold and dampness interfere with the protective forces of the body.. Blood is drawn away from a certain part and the cold takes hold.

What then should be the remedy to prevent colds, and to cure them quickly when they do attack you?

Heat.

After the intestine, with its wastes has been cleared, heat to the part affected, nose, throat, chest, and so forth, should be applied, and heat to the entire body also.

The little disease fighters in your blood need heat in order to do their best work. Chilling by dampness and coldness, just at a time when these little white blood corpuscles are having a hard time to catch up with the wastes made by your overeating and under exercising is too much for them, and they fail to do their work properly.

You have often noticed a baseball pitcher, a runner, or an athlete cover his pitching arm, or in the case of a runner, he slips into loose trousers so that the "working" parts will be kept warm. If the pitcher uses the arm or the runner his legs when they are cold, there is often a strain, sprain, or even partial tearing of the muscles, tendons, or ligaments.

So keep your intestine clear and your body warm during cold damp weather.

Should you get a cold get heat to the body at once in any or every possible form; hot water bags, hot water bottles, hot drinks, hot baths, hot inhalations of Fryer's balsam, hot blankets and so forth Heat to the body anywhere and everywhere increases the circulation of the blood and this increased circulation is your safeguard.

Despite all theories as to the cause of colds there is no disagreement as to the treatment.

The treatment is heat.

Favorite Recipe

FROTHED EGGS (FOR BREAKFAST)

(Contributed by Beatrice.)

Take the required number of eggs, beat whites to a stiff froth, and spread on a buttered platter. Make hollows with a spoon, drop in the yokes carefully, sprinkle with salt and pepper, and place in a hot oven until yokes are set. Serve immediately, with hot toast.

WATER ICING FOR CAKES.

A simple water icing for cakes is made by taking two cupfuls of confectioner's sugar, and adding enough water to make a thick paste. Then sprinkle in a pinch of cream of tartar, beat well, and flavor with any extract. If not stiff enough, add more sugar.

Madoc

On Monday evening, at the Empire Theatre, the Dramatic Club of West Huntingdon, under the auspices of the W.M.S. of Trinity United Church, Madoc, gave their excellent play entitled "The Road to the City." The play was very interesting throughout, and the young people of West Huntingdon deserve great credit for their enterprise in preparing the play, under the management and instruction of Mrs. (Rev.) Truscott.

During the evening the Mission Band realized a nice sum by the home-made candy sold between acts.

Music was supplied by instrumental selections by Mrs. and Misses Helen and Kathleen Ludbrook, and a vocal solo by Mrs. J. W. Hulin in her usual pleasing manner.

The Junior Choir of Trinity United Church with the Girls' Senior Class taught by Mrs. Rivers and the Boys' Senior Class taught by Rev. Mr. Rivers, held a very interesting and enjoyable snow-shoeing party on Friday evening last. The young people gathered at the home of Mrs. W. S. Ludbrook and started about eight o'clock on their jolly trip. After about an hour and a half's tramp, they returned tired and happy, and ready for a pleasant social time. Abundant refreshments, finishing off with marshmallows and popcorn added greatly to the enjoyment of the evening. Music and the singing of hymns brought the pleasant party to a close, but not before a hearty vote of thanks had been tendered Mrs. Ludbrook for the use of her spacious home for the evening.

Miss Jessie Mackenzie, R.N., of Buffalo, N.Y., and Mr. and Mrs. Stafford Rivers, of Niagara Falls, N.Y., were in town this week attending the funeral of their father, the late Duncan MacKenzie.

Mrs. Pollard of Toronto is the guest of her sister, Mrs. T. M. Nicol, in Madoc.

Mr. William Roberts has left town for Beardmore, after spending some time with his family in town.

VANCOUVER ALDERMEN GET RAISE

VANCOUVER, B.C., Feb. 3.—By a vote of seven to four, Vancouver City Council raised the salaries of Vancouver aldermen from $1,200 to $2,000 a year. The salary of Mayor L. D. Taylor was fixed at the existing amount of $5,000 a year.

READ THE WANT ADS.

Claudette Colbert's CLOSE-UP TEST- and Yours

CLAUDETTE COLBERT
Paramount star, "Lux Toilet Soap keeps skin smooth for the close-up." YOU, too, have a close-up test to pass!

There's Witchery in Lovely Skin . . . says Hollywood

HOW people thrill to the charm of a beloved star when the revealing close-up brings her NEAR. A severe test of beauty, 45 Hollywood directors declare, that only the girl with exquisite skin can pass.

That is why the famous stars take devoted care of their skin with Lux Toilet Soap. "It takes such beautiful care of our skin," say 511 of the 521 important Hollywood actresses who use it regularly.

YOU will want to try it. For you, too, have a close-up test to pass! Admiring eyes close to YOUR skin must find it temptingly soft and smooth—alluringly lovely in the most trying light.

Use this fragrant white soap for the close-up complexion every girl wants. Order some and begin today.

JOSEPHINE DUNN
popular M.G.M. star: "It's so refreshing!"

LOIS MORAN, beloved Fox star: "I always use it. It's a joy."

98% of the lovely screen complexions and radiant complexions everywhere are cared for with

LUX TOILET SOAP—10¢

Lever Brothers Limited, Toronto

Don't Blame the Recipe If You're Disappointed . .
It May be the Flour!

The basis of successful baking of cakes and pies is good flour. Saxon Flour is especially milled for the finest cakes and pastry.

Better pies, lighter cakes . . . you are sure of satisfactory results with Saxon Flour. Always uniform . . . absolutely dependable.

Made from finest selected Ontario soft wheat—thoroughly cleaned and milled to exceeding fineness. Untouched by human hands. Be sure to order a sack for your next baking. Most grocers sell Saxon Flour. If yours doesn't, don't accept any other flour. Let us know and we will see that you are supplied.

SAXON FLOUR
Made in Canada by The Quaker Oats Company
PETERBOROUGH SASKATOON
1586

See Us and See Better.
GLASSES If Necessary
GOOD ADVICE If Not
M.O.H. Lacey
Optometrist
410 GEORGE ST. (Op. Examiner)
Phone 1169 — 1084J for Evening Appointment.

THERONOID

A large number of people have derived great benefit in various kinds of diseases from using THERONOID.

"WHY NOT YOU"

Free treatments at our office or a home demonstration WITHOUT OBLIGATION.

THERONOID OF PETERBOROUGH
Room 2, Greene Building, 181 Charlotte St.
Hours: 9 a.m. to 12 noon. 1 p.m. to 5:30 p.m. Evenings by appointment
PHONE 275

21-3-3

Great 4-Day Special Sale

HUDSON SEAL COATS

Wednesday Thursday Friday Saturday

Hudson Seal Coats — regular up to $275.00—made in our own workrooms —from soft silky full furred pelts. Fashioned on straight line models. Long lengths and large collars. Beautiful crepe linings.

4 DAY SALE $185

You may choose any other Fur Coat in our store at equally attractive Reductions.

WM. LECH & SONS, Ltd.
413 GEORGE STREET. Established 70 Years. PHONE 94.

KING OF CANADA'S DOUKHOBORS CALLS PEOPLE TO REPENTANCE

Laments "Flappers" and Sport Clothes of Colony's Young Generation.

STUDY IN RUSSIA.

LETHBRIDGE, Alta., Feb. 3.—Peter Veregin the Second, Canadian Doukhobor "King," is calling his people to repentance. The leader of this sect, which had its origin in Russia, is fearful of the influence upon his people of contact with Anglo-Saxons and is casting about for a place to relocate his followers. The sport clothes and high-heeled shoes of Doukhobor flappers and the sleek-groomed fellows of the present generation of Doukhobor boys are not to Peter's liking. He sees in these innovations "signs of the times" and is disturbed as his addresses to his people clearly indicate.

"King" Peter, who is now conferring with Doukhobor colonies in the western provinces of Saskatchewan, Alberta and British Columbia, appears to feel that his people are in peril. There is plainly a revolt among the younger element in the sect. They have grown tired of the dull monotony of the communal life, of the plain home-spun clothing, of the limited opportunities for growth, and of their Russian names. During one of his talks in Saskatchewan the leader roundly condemned the practice creeping in among the "flaming youth" of the sect of adopting English names. It was a sure sign of the falling away and as such should be denounced.

No Immediate Exodus.

The same note of warning characterized Peter's addresses at the Cowley colony west of this city. At the Cowley conferences, hints were dropped that, while there would be no immediate exodus of Canadian Doukhobors to Mexico City where Peter Veregin and Aaron Sapiro, the economist and co-operative expert, were investigating, an ultimate move was contemplated.

His present idea, it seems, is to select ten boys and as many girls, and send them to Russia to live under the Communist system to which Veregin the Younger is attached. This would be an experiment. Moreover, he has in mind sending a group of selected families to Old Mexico to try out the land and to study climatic and agricultural conditions. It is understood the Mexican authorities have extended a welcome to the sect should they choose to locate in the turbulent republic below the Rio Grande. He does not wish the habits and religious beliefs of his people to be chanced, hence his interest in other feasible centres for settlement.

In addition to the colonies in Western Canada there are some 30,000 or more Doukhobors in Russia still, and these, it is gathered from letters, are not living in any bed of roses. They are on close rations, almost starvation fare, and an escape would be welcome. It is therefore not unexpected to find that among the Alberta colonies there is no keen desire to go either to Russia or Mexico. They are well satisfied here, although Paul Potopoff, the Cowley head man, says if Peter says to move they will move. For the son of the famous Peter the Great, whose life was virtually crowned with martyrdom, is feared. He is a strong man, almost an autocrat of the czarist school, and it is said he does not hesitate to use physical force if it becomes necessary to whip his people into line.

About all the average person knows about the Doukhobors is that they stage nude parades at times and burn school-houses. This is a misconception. The "Sons of Freedom" in British Columbia indulge in demonstrations in their "birthday suits" and have a habit of setting fire to schools in ignorant protest to the authorities against certain "wrongs," but not the Doukhobors. These "Sons of Freedom" are Doukhobors who have broken away from the main body and are really outlawed. One of their emissaries tried to address the Cowley colony recently and was locked up. A strange figure he was, too, tall and pale, with flowing hair that hung to his shoulders, homespun clothes, and beard — more like an understudy from the Passion Play than anything else. He carried a satchel in which, it was feared, there might repose a bomb.

Quiet, Thrifty and Peaceful.

The Doukhobors themselves are quiet, thrifty, peaceful and law-abiding. They are closely linked with the soil and operate a large group of ranches and farms in the Alberta foothills. They have been successful for they have adopted diversified farm methods and have their own flour-mill, elevators, tanneries, etc. The older generation comb the wool and spin it as they did decades ago. Their handicraft is beautiful and a stroll through their colonies is like a visit to a bit of the Old World.

Their religious life is simple. They seem to have based it upon nature, for many of their chants, sung in a deep, minor strain, are concerned with nature and her wonders and beauties. There is a plaintive note running through their songs rendered without instrumental accompaniment but in four parts. The effect is haunting. They believe in immortality and provide food for the dead when they are buried. Not long ago a child died at Cowley. It was dressed in a quaint new frock and apples, nuts and chocolate-bars were placed beside the tot in the little casket. They are fatalistic and there is feasting rather than mourning at death. The marriage ceremony is also very simple.

In their meeting, which often last for five and six hours, at a stretch, the people all stand, the men on one side and women on the other. There is singing and speaking, and in the centre of the hall or "big house," as they call it, is a table covered with a snow-white cloth, handsomely embroidered, and resting on the cloth, a pitcher of water, a large loaf of whole-wheat bread, and a dish of oranges and a dish of salt. The water, bread and salt are apparently religious symbols for they appear at all their devotional gatherings.

Peter Veregin the Second came from Russia to lead the sect on the death of his father. He is of a different mould than Peter "the Great," as he was called. Peter rules by force, his father ruled by persuasion. Just whether these tactics will succeed to-day remains to be seen. "King" Peter seemingly believes they will; observers of these people predict they will not, forecasting gradual disintegration, unless a move is made as Veregin is said to have in mind.

Trapping Scenes From Northern Ontario

When milady steps into a downtown furrier's store and orderss a fur coat it is a prosaic affair compared to the great northern drama that forms the background of each skin in the coat. Thirty or forty below, wilderness of snow, miles of trekking along trap lines and sometimes starvation—a setting as picturesque as a gold rush. ABOVE are photographs which show milady's fur coat in the embryonic stages. (1) Red fox caught by the foot in 38 below zero weather in a steel trap, along the trap line of Joe Laflamme, noted trainer of wolves for dog teams. (2) Sam White, one of the best trappers of the northland, setting his traps on the surface (3) Rod Hice, young Iroquois, with a wolf he has just shot, and Henry Harcourt, mining engineer, upon whose claim at Three Duck Lake the wolf fell before the Indian's unerring shot.

NEW YORK SHOW MAKES BIG HIT WITH FRED ROY

Trent Waterway Representative is Highly Impressed With the Show.

WILL AID TO DISTRICT.

Provides One of Best Mediums of Reaching the Best Kind of Tourist.

One of the finest tributes to the effectiveness of continuity in advertising and fully upholding the adage, "It Pays to Advertise," were the outstanding impressions brought back from the New York Motor Boat Show by Fred L. Roy of this city concerning the joint exhibit of the Ontario Provincial Government and the Trent Waterway Association.

Throughout the period of the show, Mr. Roy stated an average of 20,000 people per day filed past the exhibits. Of the large percentage attracted by the Trent Wateway exhibit, many of them were people already familiar with the district and its natural beauty and healthfulness. They usually came along with friends who had not been up here, but who were very soon sold on the idea, and who went away in nine cases out of ten armed with sheafs of pamphlets and literature on which to feed their desire to spend next summer in Ontario.

Most Popular in Ontario

That the Trent Waterway district is the most popular of Ontario's summer playgrounds, was Mr. Roy's conviction. It is not hard to see why it should be so, he stated, in view of the accessibility of the district to thousands of people; its natural beauty and attractiveness, which almost defies comparison, and the steady and effective advertising campaign which has been carried on for years past by the Trent Waterway Association, backed by the City Council, and which is just now beginning to show real returns.

The Trent Waterway Association booth in charge of Frank G. Stinson, secretary of the Association, and Mr. Roy was open from 10.30 a.m. to 10.30 p.m. daily during which pictures of Kelly's Cruise and the more recent film of the Trent Waterway were shown continuously. Among local Old Boys who visited the booth and who evidenced a genuine thrill of pride in seeing their home district so well advertised were Messrs. Stuart Widdes, Scott Payton, Fred Allen, Hugh Campbell and Lorne Ardell of General Motors, Oshawa. A Mr. Cooke and his daughter, who spent a summer in this district cruising the Trent Waterway, were also interested visitors, and revived their trip again, when they witnessed the films of the old familiar scenes. Incidentally Miss Cooke was winner of a competition in one of the motor boating journals for her prize essay on her cruise through the Trent Waterway, and was thus instrumental in giving this district a great deal of valuable publicity.

That the New York Motor Boat Show provides one of the best mediums for reaching the leisured class, is proved by the fact that over $200,000 worth of boats were sold at the show in one day.

Mr. Roy also heard of a firm who were obliged to put 300 new hands on at their factory on the basis of business done at the show.

28 HANGED IN TURKEY

ISTANBUL, Turkey, Feb. 3.—Twenty-eight religious reactionaries, convicted of participation in the abortive revolutionary outbreak of December at Memement, were hanged there at dawn to-day.

Wife Killed In Crash Husband Given $1,500

WINDSOR, Feb. 3.— Robert Zimmerman was awarded $1,500 yesterday in his suit against the Hydro Radials, based on the death of his wife, who died of injuries sustained when two cars on the Tecumseh division of the local street railway crashed in a fog on the morning of Oct. 14.

Mr. Justice McEvoy, who heard the case, in rendering his decision, expressed the view that compensation allowed by law for the loss of a wife was insufficient and that aside from sentiment there was monetary loss involved. He believed that in this respect the law should be changed.

FAIR MUSHERS WILL COMPETE IN NORTHL AND DOG CLASSIC

Star Performers From U. S. to Take Part in The Pas 200-Mile Non-Stop Test.

THREE DRINKS ENTERED

THE PAS, Man., Feb. 3 (By The Canadian Press). — Dog-drivers of the north, the great and near-great of this snow country's own sport, recently considered plans for defending their supremacy from a new southern assault. Over the longest and most difficult dog-sled course on the continent, northland mushers have never been beaten. This year they will be called on to defeat women drivers, star performers from the United States, whose records on eastern and mid-western trails indicate they have at least a chance in The Pas' 200-mile non-stop test.

Entry of three of the best female mushers in Canada and United States will make the field that starts out from here on March second the most colorful in the event's history. Veteran observers who have seen southern mushers vainly try to win this derby over a period of 13 years, doubt whether the ladies will conquer the snow-drifted route to Flin Flon mines and return — but they are interested.

Mrs. E. P. Ricker, of Poland Springs, Maine, and Miss Thula Geelan, of McCall, Idaho, will compete against such aces as St. Godard, Brydges, Russick and Pranteau. The third woman starter will be Miss Ida Carriere, of York Factory, Man., widely known as a musher in the north. All three will commence training here several weeks before race-day and the winding trail that hugs the Saskatchewan-Manitoba border will hold few mysteries for them in the March event.

But, while the north concedes the newcomers an outside chance, tried-and-true drivers from this region will be favorites. Emil St. Godard will return from his annual campaign of eastern races to compete. Earl Brydges, pal of the young French-Canadian and his conqueror last year, will come north from his new home at Lake placid, New York. Sam Pranteau, veteran Indian who made his first bid for The Pas derby prize in 1920, is scheduled to start again. Hector and Gabe Campbell, brothers from Cranberry Portage, Man., and Donald Flett, Flin Flon's main hope, are other entries.

St. Godard's defeat last year by Brydges marked the first time in six years that Emil had been beaten in the north. It definitely stamped Brydges as a leading contender, even though St. Godard had consistently beaten him in eastern races. Brydges had finished second to his friend in three classics, then returned to the toughest grind of all and won.

The return meeting of this pair will hold chief interest in the four-day winter carnival here. St. Godard has tried out several new dogs during the summer and these will receive their first test in the east. The dark-skinned youth, winner of his first major race at the age of 19, plans to have his strongest team for The Pas event. With his dogs in good condition, St. Godard has seldom been bested in competition. His fleet, cross-bred canines carried him to victory in 1925 over 204 miles of country from The Pas to Herb Lake, Man., and return, and for the succeeding three years in the 40-mile lap races. In 1929, when the event again was made a non-stop affair, Emil led the way.

A field of at least 15 is expected to rush northward from this town on March 2 for the run over the snow, frozen lake and river and muskeg to Flin Flon, 100 miles north. Without a stop at the little mining settlement, they will turn back to finish here. Officials hope that Leonhard Seppala, famous Nome, Alaska, dog pilot, will enter, seeking revenge for the numerous defeats St. Godard has inflicted on him in other years.

Certain starters include J. H. McPherson, of Prince Albert, Sask.; J. A. Robertson and T. G. Dainard, of Nipawin, Man.; and Dave Lavallee, New Factory, Man.

The new feature at the fourteenth renewal of the greatest dog-sled racing tests is entry of women to the field, but the north is waiting for the return battle of the trails between St. Godard and Brydges, both champions.

S. AFRICA CHANGES MILITARY SYSTEM

Cadets for Either Air Force or Artillery Will be Trained for Both.

CAPE TOWN, South Africa, Feb. 3. (By The Canadian Press)—The Union Government has made an important change in its system of military training in order to give an officers more opportunity of making a military career a life profession. In future all cadets, whether for the South African Air Force or South African Field Artillery will be trained as both gunners and pilots.

This will ensure that when a cadet qualified for a commission he will be appointed in the permanent force and will be posted to the South African Air Force, where he will serve some years as a pilot and will then be transferred to the artillery or, if qualified in the staff duties course, to the South African Staff Corps.

This science opens considerably a wide field of promotion for airmen, and it is under these conditions that the next cadet course of 20 cadets, commencing on May 1, will be conducted. It will mean that in time to come all officers in the South African permanent force will be pilots, which will place South Africa's little army a step in advance of the other armies of the world.

In the case of the individual cadet it is obvious that the possibilities of a military career are increased, and the objection to the present Air Force as being in the nature of a dead end is to a great extent removed. In the past it has not been possible to present the South African Air Force generally as a ful and final career for months, as conditions of service peculiar to this arm did not allow of it.

It is accepted all the world over that no fighting pilot should be retained after the middle thirties, and it is for this reason that the Royal Air Force is divided into two categories, the permanent pilots who have had a reasonable chance of promotion to the higher ranks of command, and short service commissioned pilots who serve up to the age limit of usefulness of the pilot and are then retired with compensation. In South Africa the government have up to now followed the same idea, but as the force is a very small one, all airmen under the rank of major are now on short service commissions, which are renewed every three years, subject to satisfactory service commission, which are renewed provided he is not over the age of 30 as a lieutenant or 35 as a captain.

The department naturally welcomes the quick turnover of pilots, as the present system was calculated to supply a large reserve available in an emergency, so that money spent on training was not lost as was sometimes said. From now onward ,however, the young airman in South Africa will also be a gunner and his change of entering upon a permanent military carreer will be far greater than under the old system. This consideration, will, it is expected, induce a considerable number of young men to apply for admission to the cadet course which begins next May.

C.G.E. EMPLOYEES RECEIVE AWARDS

List of Suggestions Adopted During January and the Proposers.

M. McGILL HIGHEST.

The Examiner has received a copy of the report of the suggestion awards made to employees of the Canadian General Electric Company during January.

Eight suggestions of economics and improvements were adopted and put into practice. Mr. McGill headed the list with $35, and this sum was in addition to the $35 which he received on December 1929 for the same suggestion. The report speaks for itself, but this form of encouragement to the employees will be further explained at a later date. An interesting feature is the fact that one of the prizes was sent to a former employee now in England. The January group whose co-operation was recognized by the company is as follows:

Sugg. 3475—Mr. M. McGill, Fractional Motor Dept., changes to packing boxes to eliminate wastage. Mr. McGill was paid one award of $35.00 on this suggestion and on checking the saving at the end of the year it was found that he was entitled to an additional award of $35.00.

Sugg. 4493—Mr. A. Brown, formerly of the Armature Dept., but now in Enland. Improved method for certain soldering operations. Award sent to England, $5.00.

Sugg. 4687—Miss Rose V. Williams Engineering Dept. To eliminate making spare copies of certain instructions and save filing space in vault. Award $5.00.

Sugg. 4700—Mr. J. Burns, Punch Press Dept. To eliminate waste in the manufacture of certain parts. Award $5.00.

Sugg. 4805—Mr. J. Hope, Brass Dept. Improvement in certain parts for oil Circuit Breakers. Award $5.00.

Sugg. 4857—Mr. Perry Kitchen, Wire Dept. Improvement to certain reels for special use. Award $5.00.

Sugg. 4861—Mr. J. F. Pilley, Machine Dept. Improvement on switches on cranes. Award $5.00.

Sugg. 4825—Mr. W. Sandiford, Meter Dept. Method to salvage certain packing boxes now scrapped. Award $5.00.

Total Awards, $70.00.

Regarding suggestion 4493 to Mr. A. Brown. This suggestion was sent in while Mr. Brown was employed in the plant and had left for England before the suggestion was finally settled. In all such cases the award is forwarded to the suggestor if he can be located.

Niagara Falls Bank Is Swept By Fire

NIAGARA FALLS, Feb. 3.—(C.P.)—Damage estimated at between $30,000 and $35,000 was caused to-day when fire swept through the Canadian Bank of Commerce branch at the south end of the city and also one of the Walker Drug Company stores.

The blaze was discovered about three o'clock this morning.

A broken gas main added to the troubles of the fire figters, and the open pipe blazed for a considerable time before the gas was shut off by the Gas Company.

The bank will open to-day in another location.

Among French parents who received prizes for large families last year were two couples having 15 children each, three with 14, and eight with 13.

May End Subvention Of Municipal Music

Bournemouth Hesitates to Go on Losing Money Through Subsidized Orchestra.

BOURNEMOUTH, Eng., Feb. 3 (By The Canadian Press). — The fate of municipal music at Bournemouth hangs in the balance, and this municipality's subvention of its orchestra may end, owing to the heavy loss entailed. For years it has cost the town thousands of dollars to maintain the subsidy, but the expenditure has been considered worth while on the ground that, as a distinctive feature of the social life of the place, it has attracted visitors and has proved a powerful advertising medium.

It is the heavy loss on the new municipal pavilion that is bringing the orchestra into a limelight different from that to which it has been long accustomed. There is a feeling in some quarters that the continual subsidizing of the orchestra from the rates may not be justified in an age in which there are so many counter-attractions for which the public show a preference.

When the orchestra performed at the Winter Gardens the average annual loss, during recent years, was about $25,000. With the opening of the pavilion, in March, 1929, there were hopes that more people would be attracted. At the end of the first year there was a deficit of nearly $95,000 on the pavilion, a building which cost the town more than $1,000,000. For the six months ended September 30 last there was a loss on the concert hall of $10,810, which is $4,000 more than the deficit on the opening six months, when the pavilion was something of a novelty alike for visitors and residents. These figures embrace the prosperous summer months when the resort is full of holiday people. At a recent meeting of the town council it was stated that for a big symphony concert during the Christmas season, when many visitors were about, the receipts were $300, and that when Miss Gracie Fields, the comedienne, was present on the following day the takings went up to $1,900.

Aviation activities in Mexico are increasing.

All Set For Record-Breaking Attempt

Above is the trio who are largely responsible for the success of the trails of Miss England II., and who will go with the boat to Buenos Aires this month in an effort to break the existing world's speed boat record. The trio comprises (left to right), Mr. Cooper, the designer of Miss England II., Mr. Willcocks, mechanic who was the only survivor of the Segrave disaster last year when the famous motorist lost his life on Lake Windermere, and Kaye Don, who will pilot the speed boat. This picture was taken at Lough Neagn, Ireland, where the trials were completed.

SOCIAL PRINTING

CONVENTIONAL ETIQUETTE and Fine Art Letterpress Work are featured by the Peterborough Examiner in all Printing for—

SOCIETY FUNCTIONS,
WEDDING INVITATIONS,
WEDDING ANNOUNCEMENTS,
ACKNOWLEDGMENT CARDS,
DANCE PROGRAMS, ETC.

—All printed to reflect your own personality while conforming to the latest conventional modes. Try us.

THE EXAMINER PRINTING CO.
LIMITED

Petes Beat Bowmanville in Second Game 4-2

PETES GRAB SECOND PLACE AND WILL MEET OSHAWA IN PLAY-OFF; BOWMANVILLE BEATEN HERE 4-2

Manager Coursey's Team Again Defeat Olympics, Taking Round 10 to 5.

NOT A THRILLER

Most of Scoring and Excitement Crowded Into Last Period.

(By F. D. C.)

The Petes grabbed second place in the O.H.A. intermediate group race and earned the right to meet Oshawa in the final series for the group title by beating Bowmanville 4 goals to 2 at Brock street rink last night, thus taking the round 10 goals to 5.

For two periods the game was nothing to get excited about.

It started off as if both teams were certain that the Petes' three-goal lead set up in Saturday night's game at Bowmanville was enough to settle the argument.

Both outfits seemed to have difficulty in developing team play and both fell down badly in front of the nets, the marksmanship of the attackers leaving a great deal to be desired.

The result was that while there was plenty of skating and everybody got a lot of exercise those first two sessions were pratically scoreless, only a quick goal by Jarvis a few seconds before the first period ended marking the scoring summary.

Nearly all the scoring and all the excitement was crowded into the final twenty minutes when after the Petes had increased their lead to two goals the visitors struck back hard and tied the score, only to have Manager Coursey's outfit come through with another two goal spurt that represented their final margin of victory.

Starting in three goals in front the Petes seemed unable to drive themselves into a scoring mood and it is fortunate that their checking was not as ineffective as their early attacking. They backchecked persistently enough to protect their lead and although the visitors never stopped trying they made little headway during the first two periods and when play opened up in the final dash the Petes developed sufficient punch to their attack to belt home winner. The shooting of both crews was generally off the target and both handicapped themselves continually by pefisting in skating in front of the puck-carrier with the result that Referee Armstrong nearly rang his bell to pieces calling back the offsides.

However the last period saved the game and sent the fans away happy for they had seen the homesters overhauled and then fight back into the lead, which makes a snappy ending to any man's hockey game.

For the homesters everybody went well in spots with Hatton, Maudsley and Jarvis particularly useful. Hatton figured in two scoring plays and was always in position and always working despite the fact that he had to finish the game with borrowed skates after breaking a runner. Jarvis got the first goal on a smart play and checked very effectively in mid-ice, while Maudsley, in spite of an injury sustained in Bowmanville, was going good both ways. Creighton skated the proverbial million miles but wasted most of it by weird marksmanship. Both defence men checked well and Gillespie starred between the posts, especially in the last period when the Olympias gave him a lot of work to do.

James performed brilliantly in the nets for the visitors while Hooper, the big defence man, broke up many a Peterborough play and despite his lack of speed was among the most dangerous Bowmanville attackers. Piper and Jamieson, the first string wings, were the stand out on the front line, Candler's performance in centre falling below his usual standard.

Bowmanville—Goal, James; defence, Hooper, Cameron; centre, Candler; wings, Jamieson, Piper; subs, Jackman, Brinning, Rundle.

Peterborough—Goal, Gillespie; defence, Lebarr, Lackey; centre, Maudsley; wings, Hatton, Creighton; subs, Jarvis, Calladin, Utronki.

Referee—A. W. Armstrong, Oshawa.

There wasn't a great deal to the first period so far as goal-threatening plays were concerned. Bowmanville had one glorious opportunity when Candler pounced on a rebound close in and shot a yard wide while the Petes tossed away several chances, both Creighton and Calladine missing the mark after the Bowmanville defence had been beaten. In the last five minutes of the period the Petes were steaming in fast but they could not finish their plays and it looked like a scoreless session until 30 seconds from the end. Then from a face off at the side of the Bowmanville net Jarvis secured possession, skated out in front and backhanded a sizzler past the surprised James, for the first counter of the night.

That was the only goal until the final chapter.

The second period was even going with both teams checking close and the few close in scoring chances beaten by the goalers or by wild shooting on the part of the attackers. Both Gillespie and James smothered long shots easily and the result was a scoreless session.

There was plenty of action in the closing period. Maudsley and Hatton started the fun with a combined attack that wound up with the right winger scoring at close range. That made it 2 to 0 and the Petes looked to be well away. Then Hatton drew a penalty and while he was off the visitors hived round the Petes' nets and played a tatoo on Gillespie who stopped four shots in rapid succession in one scrimmage. The sides were even again when Bowmanville finally scored, Hooper carrying the rubber down and slipping a nice pass to Piper, whose shot from the side gave the Petes' goalie no chance. That made it 2 to 1 and a little later Jackman went in alone and the puck slid under Gillespie's body as the goaler flopped in an attempt to save. Bowmanville tossed everybody up on the attack but could not score again while the Petes, breaking fast with the barber poles up the ice, came close several times before Creighton finally broke loose, and went in to net, his own rebound to put the homesters in front. A little later Maudsley salted the game away by scoring on a rush by Hatton and that about wound up the activities for the series.

Summary:

First Period.

1. Peterborough—Jarvis, 19.30.
Penalties—Jamieson, Lebarr.

Second Period.

Penalties—Hooper 2.

Third Period.

2 Peterborough—Hatton (Maudsley), 3 mins.
3 Bowmanville—Piper (Hooper), 7 mins.
4 Bowmanville—Jackman, 3 mins.
5 Peterborough—Creighton, 2 mins.
6 Peterborough—Maudsley (Hatton), 3 mins.
Penalties—Hatton, Jackman.

To-night's Schedule.

(By the Canadian Press.)

National League.

Toronto at Montreal Canadiens.
Montreal Maroons at New York Rangers.
New York Americans at Ottawa.
Detroit at Boston.

International League.

Syracuse at Pittsburgh.

Canadian-American League.

Boston at Philadelphia.

American League.

Buffalo at Duluth.

HOCKEY SCORES.

ONTARIO LEAGUE

Galt	6	Stratford	2
xKitchener	7	Guelph	6

x Overtime.

AMERICAN LEAGUE

Kansas City	3	St. Louis	0
Tulsa	4	Minneapolis	1

ONTARIO ASSOCIATION
Intermediate

xBowmanville	2	Peterborough	4

xPeterborough wins round 10 to 5.

Stratford	3	Milverton	2

(First game of group finals).

Western	7	Ingersoll	3
Woodstock	2	Hamilton	1
Gananoque	3	R.M.C.	2
Elmira	2	Hespeler	1
Acton	2	Burlington	0
Blenheim	5	Alvinston	3

Cayuga at Port Dover—Postponed.

Junior

xBrantford	4	Kitchener	3

xBrantford wins round 7-5.

Styner	4	Collingwood	4
Welland	2	Grimsby	1
Victorias	5	Danforths	3
Oshawa	6	Trenton	2
xBrampton	6	Orangeville	5
Peterborough	7	Lakefield	4
Mimico	7	Bolton	4
Port Hope	5	Whitby	3
Georgetown	7	Oakville	5
xNewmarket	4	Barrie	1

xNewmarket wins group.

CURLING

AT LAKEFIELD.

Played on January 26, at Lakefield in local competition.

F. Brown	D. A. MacDonald
F. H. Lingwood	A. A. Lawless
R. D. Murduff	W. Watson
D. H. Charlton	J. E. Galvin
Skip 12	Skip 7
A. E. Mark	C. Payne
N. S. Osborne	Rev. T. M. Wesley
N. A. Moore	J. A. Porter
W. G. Morrison	H. R. Wagar
Skip 9	Skip 4

H. C. JUNIORS QUALIFY FOR PLAY-OFFS

Wins From Lakefield 7 to 4

Oust Norwood Combines From Second Place to Cop Play-off Berth.

PLAY FAST HOCKEY.

Foley Plays Nice Game in Peterborough Goal Mouth—Few Penalties.

In a contest with "luckless" Lakefield last night, Peterborough Hockey Club squad came through on the right side of a 7-4 decision, nosing out Norwood - Havelock for second place in the league standing and earning the honor of meeting St. John's, the league leaders, in the play-offs for the group title.

The tilt, which was played before a small but eager group of hockey fans at Lakefield arena and which meant little or nothing to the hometowners, who were at the bottom of the league and out of the running anyway, and which on the contrary was an important fixture for the visitors, nevertheless, resulted in a good fast brand of hockey, and combination play on the part of the northerners which probably eclipsed any of their previous efforts in the series.

Hockey Club also played a good clean game and possessed the advantage of a forward line outweighing that of their opponents and who relied more upon combination play, than the speedy lone efforts of the Lakefield attackers.

The red, white and blue hometowners relied chiefly for their strength last night upon their defence, which countless times proved itself invulnerable against the pressing rushes of the blues; not that Lakefield was on the defensive throughout by any means, they did in fact assume the offensive at many stages of the play and harrased Foley with a veritable bombardment of shots from long range and short range, and from all angles of the compass, in a most determined and praiseworthy effort to register their first win of the series and to eliminate their rivals from the race for group laurels.

R. Rose of Peterborough, who handled the bell, made decisions and abided by them. Towards the end of the second stanza Northey apparently scored for the home team. The goal referee awarded it, the fans applauded it, and the referee ignored it. His pronouncement that it would not be allowed, was not very gracefully accepted by the crowd, which was apparently unmindful of the fact that a referee, handles the game as he sees it from an impartial angle.

Play Opens Slow.

Opening somewhat languidly the game progressed for the first few minutes of an even keel, when Wood got away with the rubber and brought it down ice into the enemy territory. Following a short sharp struggle in which the Lakefield defence men checked vigorously Jones registered the first tally for the Lift Lock City men, off a pass from Dallin.

Northey on the opposition left wing played gamely, although repeatedly checked by the Thirnbeck-McCullough-Tuck combination. Kennedy and Wannamaker adopting fresh tactics performed some nice cooperative work, but again the Petes' defence proved impregnable. The visitors adopting a strictly offensive attitude pressed Stewart, the Lakefield custodian, who deflected the rubber in quick succession during a few hot minutes struggle. Then away went Lakefield with Kennedy on the left wing and Jewell on the right, in a speedy combination, that was again checked. The pace was steadily quickening. Stewart was hard pressed and had just made a nice save from Dallin, by forcing the rubber from the very jaws of his net back into play on the left wing, when Dallin seized it again, passed neatly to Jones, who obligingly netted it for the Petes' second counter. It was not so long afterwards that Northey off Stenner scored a well-earned goal for the red, white and blue. It was coming to him. One minute later Kinslie evened up the score on an assist from Kennedy, but the even count was not destined to stand unchallenged for thirty seconds later Dallin bulged the twine for the Petes' third tally, off a pass from Epps. Succeeding minutes to the end of the period saw some real fast play in which Lakefield and Peterborough both came within a hairbreadth of registering further scores. The period ended on an exciting note, the play centring around the visitors' goal with Foley on the qui vive. Kennedy passed the puck out from the left corner to Kinslie to Jewell, the latter failing to make the best of a good opportunity to beat the custodian.

Petes Take Offensive.

Turning the tables from the position which they had occupied in the dying minutes of the first installment, the Petes adopted the offensive in the opening of the second, till Northey, trusting to lady luck, took seevral shots from long range at the Petes' goal. Realising the ineffectiveness of this course, Northey decided on another plan and broke through the enemy defence on a whirlwind dash, piloting the puck around the back of the blues' net and passing out to White, who evened up the score once more for Lakefield. Two minutes later the Lift Lock squad retained the lead, Jones scoring off Thirnbeck. Again Lakefield pressed hard and in a good combination effort Elmsley almost scored off Jewell. In this period the first penalty of the game was imposed on Whatley of Peterborough and subsequently Lakefield was a man short when Kennedy was penalized. His time in the box was served by White.

Peterborough was at this stage pressing hard. They were tightening up on the team play, Whatley, Jones and Epps making things extremely hot for Stewart; so hot that after several brilliant saves he let a shot through off Wood.

Retaliating Wannamaker, Kennedy and White opened up a bombardment of the opposition goal, Elmsley chipped in to their assistance and certainly should have scored off a pass from Wannamaker. Unable to maintain the pace, the homesters fell back again to the Petes. Stewart made a brilliant save off McCullough and was beaten a second later by Thirnbeck, who registered the visitors' sixth count.

Speeding up the ice in nice unison play Northey, White and Stenner centred their combined attention on the task of placing a hot shot back of Foley. Apparently Northey did so. The goal referee waved his red flag, the fans cheered, but Referee Rose edcided against a counter, and the score at the end of the second remained 6-3 in favor of Peterborough.

Undeterred by the disappointment which they felt, the Lakefield squad came back on the warning bell for the final struggle with the glint of battle in their eyes, and went right after the elusive rubber with a snap and dash. Wingett chanced some lightning long shots. The play switched again, Lakefield were on the defensive working hard, and seven minutes from commencement Thirnbeck found the net for the Petes' seventh goal. Wannamaker, on the right wing for the home team, worked to the limit, showing both speed and endurance in breaking through the blues' forwards. Twice he approached within close range of Foley's net and sent in the disc which was caught by the custodian on both occasions and flung from him as if it were a hot rivet. The third time counted, and nobody will deny that the little right winger's efforts had earned it for him.

The teams:

Hockey Club—Goal, Foley; right defence, Wood; left defence, Whatley; centre, H. Epps; right wing, Jones; left wing, Dallin; subs Tuck, Thirnbeck and McCullough.

Lakefield—Goal, Stewart; right defence, Jewell; left defence, Wingett; centre, Northey; right wing, Stenner; left wing, Northey; subs., Kennedy, Wannamaker and Elmsley.

Summary:

First Period.

1 Peterborough—Jones, (Dallin), 3 mins.
2 Peterborough—Jones (Dallin), 9 mins.
3 Lakefield—Northey (Stenner), 2 mins.
4 Lakefield—Elmsley (Kennedy), 1 min.
5 Peterborough—Dallin (Epps), 30 seconds.
No penalties.

Second Period

6 Lakefield—White (Northey) 1.10.
7 Peterborough—Jones (Thirnbeck), —3 mins.
8 Peterborough—Wood, 3 mins.
9 Peterborough—Thirnbeck, 10 mins.
Penalties—Peterborough: Whatley; Lakefield: Kennedy.

Third Period

10 Peterborough—Thirnbeck, 7 mins.
11 Lakefield—Wannamaker, 9 mins
No penalties.

CALLADINE ON TOP IN SCORING DALLIN SECOND

Saints' Centre and Petes' Left Wing Are Leading Respective Teams.

ALL THE AVERAGES.

Gardner, St. John's Right Wing Player, is Close Up to Leaders.

Norm. Calladine, the tricky centre player of the St. John's crew, and Verne Dallin, fast skating left wing of the Peterborough Hockey Club, are the leading scorers for their respective teams, a study of the goal-scoring averages reveals. Calladine is the top scorer of both local outfits, having beat the goalies sixteen times, which, with four assists, gives him 20 scoring points to lead the parade. Dallin has not scored nearly as many, but leads the Saints' centre in assists, the summary crediting him with nine goals and eight assists for seventeen points; while Jack Gardner, St. John's speedy right winger, is a bang-up third with sixteen. Ellis is the leading scorer among the defence men of the two outfits with eight points, while Wood of the Petes is close behind with seven. Here are the records:

	G.	A.	Pts
Calladine, St. John's	16	4	20
Dallin, Hockey Club	9	8	17
Gardner, St. John's	10	6	16
Wilshaw, St. John's	4	6	10
Jones, Hockey Club	10	0	10
Ellis, St. John's	2	6	8
Epps, Hockey Club	2	5	7
Tuck, Hockey Club	4	3	7
Wood, Hockey Club	4	3	7
Millifken, St. John's	6	0	6
Thirnbeck, Hockey Club	4	2	6
McCullough, Hoc. Club	4	0	4
Cuthbertson, St. John's	2	1	3
Meagher, Hockey Club,	2	0	2
Howe, St. John's	2	0	2
Archambault, Hoc. Club	1	0	1
Merrett, St. John's	0	1	1
Burke, St. John's	0	1	1

Tweed Strengthens Third Place Berth

TWEED, February 3 (Examiner Correspondence). — Tweed's hockey team strengthened their position in third place in the Trent Valley League here last night by taking the lowly Frankford sextette into camp by 4 goals to 2. Tweed were out in front from the time in the first period when Fred Geraldi placed the rubber behind Goalie Prevost on a pass from brother Max, and Frankford never threatened greatly in the scoring although they gave a courageous display of speedy hockey.

It was merely a matter of too many Geraldis as far as Frankford were concerned. The Geraldi brothers all took a big hand in the Tweed victory, George registering on the score column twice in the second period on passes from Bill Cripps and D. Boyd. Cripps notched the fourth counter in the third period on a sweet pass from A. Campbell.

It promises to be a big night in the local arena on Saturday when Mados come here to encounter the fast-stepping homesters.

The teams:

Frankford—Goal, Prevost; defence O'Malley and Boland; centre, Bowen wings, Shaw and McLean; subs Phillon, Munn and C. O'Malley

Tweed — Goal, B. McGee; defence, M. Geraldi and J Marchen; centre, Campbell; wings, A. Geraldi and B. Cripps; subs., F. Geraldi, B. Boyd, and G. Geraldi.

Referee—O' Kennaley.

Three Heavyweights Survive Grilling In Detroit Arena "Beef Trust" Tourney

DETROIT, Feb. 3.—Two Cleveland heavyweights and another from Winnipeg, survives of 19 bouts in Olympia Arena's "Beef Trust" boxing tournament tonight will fight it out for $10,000 and the championship of something or other in the same arena Friday night.

Survivors of the 24 heavyweights who battled last night are Jack Cunningham, 188 pound Negro from Cleveland, Frank Kitts, 197, Cleveland and Angus MacDonald, 224, Winnipeg. Each won three bouts last night. The finals will be run off preliminary to the fight between Johnny Risko, Cleveland and Charley Retzlaff, Duluth, Friday night

Prerequisities for entrants in tonight's tournament were that the fighters weigh over 186 pounds and "not too much" ring experience.

CANUCKS MEET LEAFS FOR 5TH TIME THIS YEAR

Toronto Club Playing Their Seventh Match in 12 Days To-night.

FALCONS AT BOSTON.

Much Depends on Rangers-Maroons Clash in Gothamites' Garden To-night.

(By George Maguire, Canadian Press Sports Writer)

TORONTO, Ont., Feb. 3.—Meeting for the fifth time this season, Montreal Canadiens, leaders of the northern section and Toronto Maple Leafs provide the feature of tonight's National Hockey League program of four matches.

Running a close second to the headliner is the fourth encounter between Montreal Maroons and New York Rangers, while a game that may have considerable bearing on the play-off prospects of the third and fourth place teams in the Canadian group is scheduled at Ottawa where the Senators entertain New York Americans. An all-American tilt rounds out the program, Boston Bruins, leaders of the southern division are at home to the third place Detroit Falcons.

"ACE" BAILEY.

"Ace" Bailey, hard working right winger, arrived with the Leafs in Montreal today, following a three game lay-off. His presence will bring the Smythemen to full strength. The Habitants will also be in top shape for their sixth straight victory.

The teams have each won their two home games, Canadiens by counts of 2 to 1 and 6 to 1, and Leafs by 2 to 1, and 3 to 1. The Leafs are winding up their most strenuous two weeks of the season, this being their seventh match in 12 days, so that even their most ardent supporters do not expect them to "take" hockey's most colorful machine tonight.

With their third place berth threatened by New York's star-spangled squad, Montreal Maroons arrived in New York determined to make a better showing against the Rangers than on Saturday when they were held to a 2-all tie. The Munromen have played two more games than the amazing Amerks and a defeat, coupled with a win for the Americans, will leave them with only a one-point advantage in the battle for third place.

The Rangers, too, are having their troubles in trying to enter the select circle inhabited by play-off teams. They are three points behind the Falcons, who have played a game less. Victory to-night, however, will improve their chances considerably. The teams are even on their series to date, each having won on home ice by clean-cut margins. The Rangers have not won a game in their last eight starts although three stalemates have saved from a complete washout.

Amerks at Ottawa.

Eddie Gerard's Americans have beaten the Senators two out of three games and they arrived in the capital confident of downing the Canadian section tail-enders for the third time. It will be no easy task, for the Ottawans, after trouncing the A's earlier in the season, lost the next two decisions by close margins, and may hand the Amerks play-off hopes, a jolt in the fourth encounter.

Enjoying a six-point lead over their nearest rivals the Bruins are in an enviable position in that they are not forced to burn themselves out in order to reach the coveted status. The Falcons have not had much success against the Bostonians to date, having lost twice and tied once to the greatest scoring machine in the League.

Keene Team Defeats Norwood Sextet 7-5

KEENE, Feb. 3.—(Examiner Correspondence).—A pick-up team from Norwood played Keene on the Keene rink on Thursday evening, the latter team winning by a score of 7-5.

The line up was as follows:

Norwood—Goal, Keith Innes; centre, George Rusaw; right wing, Webb; left wing, Gordon McLean; right defence, O. Fenton; left defence, William Rogers; subs, Lucas and C. McConnell.

Keene—Goal, Arnold Nelson; centre, Ormond McCarthy; right wing, Arthur Shearer; left wing, Logan Bowie; right defence, Ivan Fletcher; left defence, Andrew Shearers; subs, Willie Wood and V. Speirs.

Referee—Percy McConnell.

Advertise in The Examiner

Kiwanis Karnival

Under auspices of the Peterborough Kiwanis Club, and

In Aid of Kiwanis RELIEF FUND

AT 8.00 P.M.

FRIDAY FEB. 6th

In The

Brock St. Rink

Skating Sensation of the Age
NORMAN A. FALKNER
The World's Only
ONE-LEGGED SKATER.

PROGRAM:

1—BICYCLE RACE.
2—TUG-OF-WAR. Canadian Nashua Paper and C. G. E.
3—ONE-LEGGED SKATER.
4—HOCKEY MATCH (in Costume) Lindsay Kiwanis vs. Peterborough Kiwanis.
5—ONE-LEGGED SKATER.
6—CARNIVAL.

PRIZES:

1—Best Man's Costume.
2—Best Lady's Costume.
3—Best Man's Comic Costume.
4—Best Lady's Comic Costume.
5—Best Married Couple.
6—Best Boy's Costume (under 16)
7—Best Girl's Costume (under-16)
8—Best Boy's Comic Costume (under 16).
9—Best Girl's Comic Costume (under 16).

ADMISSION:

Adults—
East Side 25c, West Side 35c.
All in Costume, 25c. Children, under 12 (accompanied by parents), 15c.

BAND IN ATTENDANCE

2d-3-5

Our Boarding House - - - - - - - - - - By Ahern

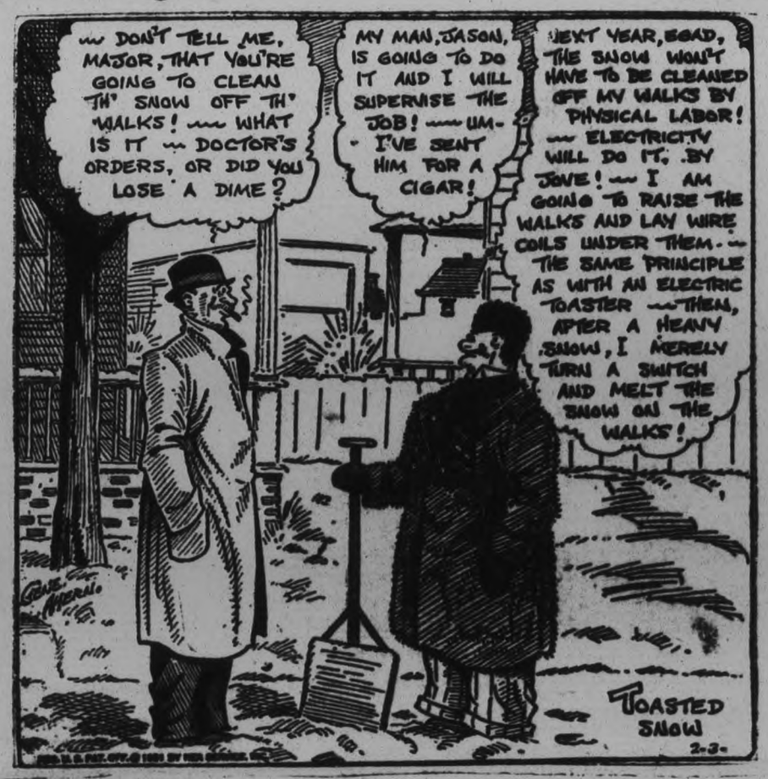

INTERMEDIATE O.H.A.
PLAY-OFF
Lakefield vs. Markham
At Lakefield, on Wednesday
February 4, at 9 p.m.

2d, 30, 486

HOCKEY!
JUNIOR O. H. A. GROUP PLAYOFFS
Peterboro H. C.
VS.
St. John's
Brock Street Rink
Wednesday, Feb. 4th
This should be the feature game of the year as there is hot rivalry between the two teams.
Popular. Prices: —East Side 25c.
West Side: Ladies 25c; Gentlemen 37c
Reserved Seats 55c.

2d-30-486

George Street Whitewashes Trinity United 7-0

THEATRE

TO-DAY AND WEDNESDAY
2.30 - 7.00 - 9.00

Men Were Not To Blame—

when the desert siren cast the magic of those fascinating eyes into their souls. But they paid high prices for her cold charms — ruin, dishonor and the stigma of outcasts.

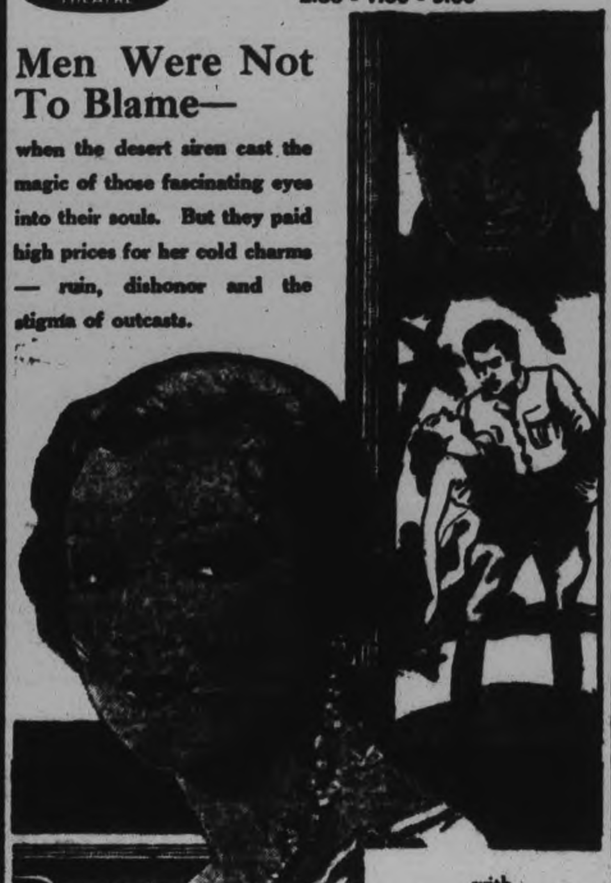

RENEGADES

with
WARNER BAXTER
Myrna Loy
Noah Beery
Fox Movietone
Feature at
3.00 - 7.30 - 9.30

COMING THURSDAY ARILYN MILLER in "SUNNY"

SMALLEST THEATRE IN WORLD OPENS FOR SEASON IN TORONTO

"Little Playhouse" Will Produce Nothing But Canadian Plays.

ACCOMMODATES SIXTY.

TORONTO, Ont., Feb. 3. (CP)—The smallest theatre in the world, the "Little Playhouse" opened here last night on what is believed to be the first all-Canadian theatrical season ever attempted. The miniature show seating but sixty persons but having full stage accommodation for presentations, is operated by the Dickson Kenwin Academy of dramatic art here, and each performance will feature three one-act plays, all written by citizens of Toronto. The plays last night were "one Chance in a million" by Florence Blaisdell, "Frawnie" by Rica McLean Farquharson, and "Open Doors" by Lois Reynolds..

Nothing but Canadian plays will be produced for the balance of the season, according to Dickson Kenwin who contends that Canadian play writers have little chance to develop unless a market is opened at home for their plays. Two Canadian presentations are in the rehearsal stage. Plans ar being made to secure plays from writers in all parts of the Dominion.

The little playhouse is unique in the stage world. The tiny auditorium is not nearly so large as the stage. There is no room for an orchestra so a phonograph is used. The stage drops and other properties are all of full size.

Paddlers-Electricians Battle To 3-all Draw

In a snappy Mercantile Hockey League game last night, Peterborough Canoe and Grant & Thorpe battled to a 3-all draw. The boys took advantage of fast ice to keep the play at top speed the entire distance. The teams were very evenly-matched, and while the checking was hard, few penalties marred the contest.

Neither side countered in the first period although there was plenty of shooting. In the second frame, Heal bulged the twine twice, while Miller notched one for the Paddlers. The last chapter saw Peterborough Canoe taking the edge in play, Clancy and C. Meyette both slapping the rubber past Reid. Just before the final bell, Heal went through to tie it up on a pretty individual effort. McCarthy in the net for the Paddlers turned away a flock of tough ones throughout the game. For Grant & Thorpe, Heal was the best man, getting all three goals. Fields also played a nice game.

Peterborough Canoe: Goal, McCarthy; right defense, Miller; left defense, J. Meyette; centre, Hunter; right wing, Clancy; left wing, C. Meyette; alternate, Cunningham.

Grant & Thorpe: Goal, Reid; right defense, Callan; left defense, Miller; centre, Heal; right wing, Robertson; left wing, Davis; alternate Fields.

To-morrow night at 6.30, Utilities and Silverwoods meet in a scheduled game at All Saints' rink.

ST. PAUL'S TAKE 4-3 VERDICT FROM ALL SAINTS IN MIDGET

Senior Fixture Postponed Owing to Misunderstanding Regarding Rink Arrangements.

IN CHURCH LEAGUE.

Only two of the three scheduled Church Hockey League games were played last night at All Saints' rink. Through a misunderstanding, the rink was not obtainable for the senior fixture. Of the two midget games played, one was close but the second was a one-sided shut-out. While the ice was in great condition, the cold weather kept many of the fans away.

In the first battle, St. Paul's and All Saints played a hit-and-miss game, with the former hitting and the latter missing oftener to give St. Paul's a 4 to 3 verdict. It was fast and fairly clean most of the way. The winners bagged three in the first session while holding their opponents to two. The second frame was very even. In this go, All Saints evened it up, and should have got more only for poor shooting. The last frame found St. Paul's going strong, and slipping in the winning counter toward the end. Platt, for the losers, played a bang-up game, getting two goals and trying all the time.

All Saints.—Goal, Jay; right defense, Hill; left defense, Menzies; centre, Platt; right wing, Rusaw; left wing, Nimmons; alternates, McDougall, Boddison and Bolam.

St. Paul's.—Goal, Morrow; right defense, Kirkwood; left defense, Pulkinghorn; centre, A. Clark; right wing, G. Clark; left wing, Clifford; alternates, Anderson, Currie and Leith.

Referee.—H. Hall.

Easy Victory

In the second game, George Street whitewashed Trinity 7 to 0 in a struggle as one-sided as the score indicates. Most of the time, the losers were kept bottled up in their own territory by the faster-breaking and better stick-handling George Streeters. Only the second period was at all close. The winners netted three in the first, one in the second and three more in the last. Despite the big score, Freeman did some nice net-minding for the losers. Howland for George Street, was dangerous whenever he got away.

Trinity.—Goal, Freeman; right defense, Thirburn; left defense, Huffman; centre, Sutherland; right wing, Ward; left wing, Kent; alternates, Cruickshanks.

George Street. — Goal, Harding; right defense, Howland; left defense, White; centre, Wright; right wing, Kelly, ;left wing, Culcheth; alternate, Heard.

Referee—H. Hall.

Postponed Games To Be Played To-Night

The two bantam and two juvenile games in the South End City League which were called off last week owing to soft ice, will be played to-night at the Sacred Heart rink. Fosters and Canucks go on at six, and Ravens and Athletics at seven. The juvenile teams, Canucks and Raybestos begin at eight; and at nine, St. Peter's and Tigers take the ice.

Single Game Scheduled In International Loop

TORONTO, Ont., Feb. 3. (CP)—Pittsburgh Yellow Jackets who are probably attracting bigger crowds at home than any other team in the International League, clash with the Bulldogs at Windsor in to-night's one-game program.

Holders of second place the Border City team has been striving unsuccessfully to overtake the league leading Buffalo Bisons. They have met with marked success themselves against the Bisons but have received scant support from other teams in the King loop and to-day find themselves eight points behind Mickey Roach's team.

Victory over the Yellow Jackets while it will not reduce the Buffalo margin to any great extent, will enable the Bulldogs to pull away from the third place London Tecumsehs who are only two points in the rear.

First Round Results Vice-Skips' Bonspiel

Getting away to a good early start on a fast sheet of ice, play in the vice-skips' bonspiel at the local curling rink last night progressed to the end of the first round, with the standing as follows:

Preliminary Round
Kirkwood 13 vs. Taylor 8.
Bissell 11 vs. Robertson 6.

First Round
Rye 13 vs. Richmond 7.
Hamley 10 vs. Strickland 3.
Sootheran 12 vs. Williamson 5.
Green 7 vs. Seaton 8.
Fitzgerald 6 vs. Widdess 10.
Ashby 12 vs. Brown 14.
Braund 9 vs. Nugent 7.
Anderson 11 vs. Taylor 6.
Metcalfe 12 vs. Keslick 5.

The draw for the second round which commences at seven o'clock to-night is slated as follows:

Kirkwood vs. Bissell.
Scott vs. Taylor.
N. Hamley vs. Martin.
Best vs. Archibald.
Clark vs. Wolstenholme.
Sootheran vs. Seaton.
Graham vs. Carlisle.

Nine o'Clock
Rye vs. L. J. Hamley.
Brown vs. Braund.
Gillespie vs. Anderson.
Widdess vs. Graham or Carlisle.
Metcalfe vs. Martin or N. Hamley.
Kirkwood or Bissell vs. Scott or Taylor.
Best or Archibald vs. Clark or Wolstenholme.

Heavyweight Champ. Taking No Chances

NEW YORK, February 3 (C. P.). — Max Schmeling, the heavyweight champion, is able to protect himself in a hotel lobby as well as in the ring.

So his manager, Joe Jacobs, said in disclosing that the pugilist ejected from the Hotel Commodore yesterday a man described as a process server. Schmeling took him by the collar, Jacobs said, and hustled him out to the street, where the doormen took care of him

"We aren't afraid to accept service or legal papers," Jacobs explained "We've got lawyers to worry about that But Schmeling can't be sticking out his hand to every stranger who approaches him Somebody might stick a penknife in his hand"

JUNIOR LEAGUE OPENS TO-NIGHT

Four Teams in City Loop Will Be Seen in Action in Double-header.

GAMES START AT 7.15.

To-night at Brock Street Rink, the Junior City League opens its schedule with a double-header. Last week's opening games had to be called off because of soft ice, but there should be no trouble on that score to-night. There are now four teams in the league, and all will be seen in action to-night.

The first game begins at 7.15 with C.G.E. Office opposing the Star Athletic Club. At 8.30, Johnson's Sea-horses and Choate's Juniors take the ice for the second contest.

This league has some of the best hockey talent in the city, and fans are assured of plenty of action in to-night's fixtures.

Oshawa Still Unbeaten In O.H.A. Junior Race

OSHAWA, Feb. 3. — Continuing their record of no defeats Oshawa juniors triumphed over Trenton by a score of 6-2 in a fast game played before a large crowd at the local arena to-night. Both teams provided some fast hockey, but Oshawa practically clinched matters by scoring four goals in the first period, while the visitors were held pointless.

Trenton secured its first in the second period and also scored again early in the third. Grabowsky, however, brought disappointment to the hopes of the visitors when he netted two goals in quick succession.

SKI CLUB RUNS

SKI CLUB RUNS

Members of the Ski Club held two successful "runs" over the week-end, one on Saturday and the other on Sunday. Some of the senior members tested the new ski-jump, but as the take-off angle was too great, the president forbade anyone going over it till this is corrected. Jumpers expect to make around a hundred feet on this jump when it is perfected. Twenty-five new members were signed up at the club house the last two days.

Another "run" will be made Wednesday night. Members are requested to meet at the corner of Park Hill Road and Water street at seven o'clock.

FIRE FRIGHTENS CAFE PATRONS

KITCHENER, Ont., Feb. 3. (CP)—Supper patrons in a downtown restaurant were driven into the street in a near panic last night when fire which broke out in the adjoining building suddenly flooded the place with smoke and shot long tongues of flame up the walls. Unestimated damage was caused to the ladies' wear store of Benjamin Neidleman. The blaze which started in the cellar was of unknown origin.

Winnipeg To St. Paul Air-Mail Run Opens

ST. PAUL, Minn., Feb. 2. (CP)—Opening to-day of the St. Paul to Winnipeg, Man., plane service completes the last link in a 9,000 mile air mail chain from Aklavik, in Northwest Canada, to Buenos Aires, in South America.

Daily air mail service over the new lap is planned, with planes leaving St. Paul in the morning over the Northwest Airways and flying to Pembina, N.D., on the Canadian border, where connections will be made for Winnipeg over Western Canada Airways. The same service will be maintained from Winnipeg.

REAL ESTATE FOR SALE

NOW is the opportune time to become a home owner. . . . The Examiner's Classified advertising columns TO-DAY contain many unusually attractive offers . . . unusually low in price and most attractive as to terms. Look over these splendid offerings, before you lay THIS paper aside.

EXAMINER
CLASSIFIED AD DEPT.
2ND LAST PAGE

PETROLLE STOPPED IN OPENING ROUND

King Tut Scores Knockout Over McLarnin's Conqueror.

AUDITORIUM, St. Paul, Minn., Feb. 3.—Billy Petrolle, surprise conqueror of Jimmy McLarnin and Tony Canzoneri, met his Waterloo last night. Just 24 seconds after he raised his hands to defend himself against the rushes of King Tut, wild swinging youngster from Minneapolis, Petrolle sat on his haunches in his own corner with his head hanging over the second rope—a knockout victim. A terrific right-hand blast to the chin delivered almost before Petrolle knew what hit him, was the punch that did the damage. His knees began to bend and Tut, battling with the ferociousness of a tiger, opened up with a barrage of left and rights to the head. All of these blows found their mark, and Petrolle suddenly collapsed. He tried to struggle to his feet at the count of nine, but his benumbed legs refused to respond and he sat there with his head hanging over the ropes, while the referee counted him out.

Galt Terriers Crush Stratford Nationals

Kitchener Drops Guelph Leafs 7-6 in Other Ontario League Fixture.

TORONTO. Ont, February 3 (C. P.). — Stirred by the drubbing suffered in Guelph last Saturday and reinforced by the signing of Earl Clapper, Regina product, Galt Terriers crushed Stratford Nationals 6 to 2 in a fast Ontario Hockey League match at Galt last night.

In the other scheduled fixture Kitchener Silverwoods dropped the Guelph Maple Leafs almost to the basement by nosing them out, 7 to 6, after 10 minutes' overtime.

The acquisition of Clapper gave the Terriers two complete forward lines which enabled the team to set a speedy pace. The Nationals were unable to keep up, and the defeat shoved htem into fourth place.

Kitchener's rousing victory enabled them to climb to within a point of the second place Niagara Falls outfit, who are three points in the rear of the Terriers.

To-night the Niagara hockeyists travel to Oshawa to meet the Pats in a game postponed from last night.

New Commissioner Has Many Callers

LONDON, Feb. 3 (By Thomas T. Champion, C.P. Staff Correspondent)—Hon. G. Howard Ferguson, who arrived on Saturday to become Canada's High Commissioner to Great Britain, has already had a host of callers.

He signalized his first day as High Commissioner Saturday by placing a wreath on the grave of the unknown warrior in Westminster Abbey, and another on the centopah in Whitehall.

Yesterday Mr. Ferguson called on Rt. Hon. J. H. Thomas, Secretary for the Dominions, and other members of the Government and House of Commons.

OWEN SOUND FEED MILL BURNS

OWEN SOUND, Ont., Feb. 3 (C.P.)—Fire believed to have been caused by combustion of grain dust, early yesterday gutted the feed and chopping mill of the Dominion Linseed Oil Company. Damage was estimated at $30,000 is covered by insurance.

The cereal mill and elevation, in which 100,000 bushels of grain were stored were saved.

READY FOR WATER RECORDS

Sleek and speedy is this boat, the Miss England 2nd, which holds the world's water speed record of 98.7 miles per hour, piloted by the late Sir Henry Segrave on Lake Windermere in 1930. The boat capsized at that time, but has been reconditioned. The front step, which was holed at Windermere, has been covered with a sheet of Firth's stainless steel. Otherwise the boat is similar in all respects to its original condition.

JUNIOR RIVALS DUE TO CLASH HERE TOMORROW

Petes and Saints to Meet in the First Game of the Play-off Series.

GREAT INTEREST.

Meeting Between Junior Teams Should Be Best Battle of Season.

Peterborough Hockey Club Juniors fought themselves into second place last night by beating Lakefield and finishing a point ahead of the Havelock Combines.

That leaves the group race between the two local junior outfits and what a series that should be!

The first game will be played at Brock Street Rink to-morrow night with the second scheduled for Saturday, goals on the round to settle the argument.

The rivalry between the two outfits is at fever heat, and both have their supporters who can see nothing but victory for their respective favorites. Each team has given the other a real shellacking; Hockey Club winning the first clash 6 to 0 early in the season and St. John's coming back last week to romp home winners by 11 goals to 5. Anything may happen tomorrow night, but one thing is certain, it will be a memorable exhibition. The Saints have some great crowd pleasers in Calladine, Gardner and Ellis, whose flashing hockey has featured the Red team's work all season, while Hockey Club do not lack color with the speedy Dallin, the fast skating Epps and other stellar performers. Despite the big score last week the game was replete with brilliant hockey and tomorrow night's battle should be another classic of the same calibre.

With goals counting on the round, neither team can afford to let up for a moment, and the pace should be lightning fast from start to finish. The line-ups have not yet been announced, but it is not expected there will be many changes from the teams which faced each other last Wednesday night.

The winners of the series will meet the Lindsay Midgets next week.

REQUESTS RECEIVED FOR INFORMATION

Letters Are Indicative of Augmented Heavy Tourist Trade This Summer.

The purpose of the Trent Waterway-Iroquois Trail exhibit at the New York Motor Boat show is being realized now, and letters which are being received are indicative of an augmented tourist trade this summer. Many more letters are being received from prospective visitors asking for information on the Trent Canal and Peterborough.

The following is a letter received from the vice-president and cashier of a prominent Ohio bank:

"Since returning from the Motor Boat Show in New York, I feel that I have been amply repaid for the trip by the conversation I had with you in regard to the possibility of a cruise up the Trent Canal.

"I am assuming that you will not forget my request for additional information in regard to my laying up a boat in Canada without being subject to duty, although I presume from what I said that this will be possible.

"Please accept my very sincere thanks for your courtesy, and trust that some time I will be able to see you in Peterborough.

This gentleman proposes a trip up the Trent to Georgian Bay this summer, and leaving the boat, which is of American registry, in Canada until the following year. In 1932 he will cruise around the Georgian Bay and Manitoulin Island, and again lay his boat up for the winter. The next year he will end his trip by returning to Ohio.

His boat is about 40 feet in length, and it is to be expected that the owner and his family will spend at least $1,000 a year in this district. The only difficulty is the question of his being able to leave his boat in Canada, but the Association is taking the matter up with the Government at present.

Another letter comes from a New York business man, who contemplates a trip with his friend this summer:

"A few years ago I think you mailed me a map or pamphlet describing the Trent Waterways.

"I have a friend, manager of Westinghouse Electric Company Syracuse, New York. He has a Matthews 38-foot cruiser, and we would like to make a trip next summer on the Trent Waterway and I would appreciate it if you would mail him and myself information concerning it."

HACK WILSON SIGNS

CHICAGO, Feb. 3.—(C.P.).—Hack Wilson, Cub outfielder and champion home-run hitter of the major league in 1930, signed a year's contract in Pittsburgh today, the home office of the club was informed by President William L. Veeck. The terms were not disclosed but Veeck reported by telephone that Wilson was "well pleased."

The Finnish Government has been asked to loan $250,000 for the construction of the first modern wheat mill at Vasa.

Regent

LAST TI
"THE TH NIGHT
A thrilli RM"

Wednesday - Thursday - Fr y
She's Everybody's Sweetheart

With Basil Rathbone, Dorothy Mackaill, Leila Hyams

She has never married! She had never lost a husband and yet she was a 'widow."

STARTING SATURDAY
Greater than the wildest dreams of its producers

Alive, thrilling, daring, wonderful

HELL'S ANGELS

The first multi-million dollar talking picture

PASSION PLAY'S DIRECTOR HELD

Bank Clerk Confesses to Losing $81,000 of Funds in Stock Market.

18 YEARS ON STAFF.

NEW YORK, February 3. — Alfonse Eberling, chief clerk of the Central Hanover Bank and Trust Company branch at 874 Broadway and a director of the Passion Play staged by the Catholic Church of the Holy Family, Union City, N.J., was arrested last night accused of embezzling funds of the bank.

After Eberling had been held all day at the bank while the auditors checked dormant accounts in his care, police assert he confessed losing more than $81,000 of the bank's money in the stock market.

Eberling, who is thirty-three and lives with his wife and three small children in his own home.

Rehearsed Passion Play.

Officials said discrepancies in the statement of one account led to the checkup.

Eberling was allowed to telephone to the Holy Family Church, which opened its Passion Play for the twelfth season yesterday, that he was too ill to attend. He had directed the cast in rehearsal.

With Bank 18 Years.

Eberling, who had been with the bank eighteen years and its trusted chief clerk more than three years, is alleged to have been taking funds from dormant accounts. Experts in going over the books declared that withdrawals had been ingeniously concealed.

UNION FAVORS LOAN COUNCIL.

SYDNEY, N.S.W., Feb. 2 (C.P. Cable via Reuter's).—The Australian Workers Union, largest individual union in the Commonwealth, stoutly turned its back on suggestions of inflation and in convention here to-day passed a resolution demanding that the operation of the loan council be continued. Premier J. T. Lang of this State has demanded the abolition of the loan council, through which all overseas borrowings of State and Commonwealth governments must be conducted.

The Amateur Theatre
A Community Asset

(BY P. T. MOSELEY)

The Examiner recently carried a report of one of the many amateur dramatic presentations that are being given just now in this district, and mention was made of the Little Theatre.

Unfortunately for Peterborough, there is no Little Theatre movement, yet most of the larger cities and some of the smaller ones have this valuable community asset.

With the public attitude to see and hear the drama and musical presentations on the screen, and the enormous growth of the numbers who patronize this form of entertainment, the ordinary theatrical business has become a problem to the profession.

When the manager of a visiting theatrical company that was here recently made the statement that the public were beginning again to patronize legitimate drama, it was good to hear, especially since the motion pictures have converted many who once looked upon any type of theatre as evil, to lovers of the drama.

Knowing these facts, it is pleasing to note how amateur societies are found in most of the Churches, yet, apart from the value as a money-raising proposition to the particular church, the value to the community as a whole is small.

Peterborough has a theatre lying idle; it has the talent both musical and dramatic, and offers a wonderful opportunity for a Community Operatic Society, and for the Little Theatre movement.

To go into the question of the Little Theatre is not the intention for this article, perhaps to sow the seed for the ultimate adoption of this valuable movement, but to point out some of the faults of amateur actors and amateur societies, and a plea for native drama.

However, one thing in connection with the Little Theatre can be mentioned, especially as it is one of the outstanding faults of many amateur players. Self must be placed last. There cannot happen such incidents as in a local amateur company where a young lady would only take a part if her boy friend was given one also.

Fourth Raters.

Since it is the fashion of the age to rate everything, we may as well follow the fashion and divide the amateur actors into two classes—those seriously interested in the drama, and those seriously interested in themselves. The second class predominate and are largely responsible for most of the faults of the amateur society and they will be dealt with here—the rest can well look after themselves.

Just as film aspirants flock to Hollywood with the idea that they are as good, or better, than the accepted stars of filmdom, so do amateur actors plague the life of the directors with the idea they are born Barrymores and Terrys.

They only join the company on the understanding they are given fat parts—written for actors and singers who have specialized in certain roles—and proceed to give a fourth-rate imitation of the creator of the role with all his foibles exaggerated and most of his art (if any) obliterated. This paragraph deals with the amateur presentation of accepted stage successes and not the mediocre type of silly sentiment so beloved by the majority of amateur societies.

Should the critic, who usually knows his business, dare to offer good constructive criticism, or say anything but most obvious flattery, he is told that as a critic he should be judging cattle.

Old Timers.

One thing to remember is, that the amateur performance of the last fifteen years or so, has greatly improved and in most communities, the younger sets are showing great talent, hence the remarkable progress with the Little Theatre movement. The difficulty is with the older members, the ones who played a part or sang a role twenty-odd years ago, and still thinks that what was acceptable in those days is regarded as such to-day. This fact was excellently illustrated in that very enjoyable comedy of a few years ago "The Torchbearers."

Theatrical art has progressed, and the old-timer with his well-intentioned, but silly tendencies, is exasperating. Then there is the concert singer or church soloist who, while good enough in their respective spheres are dead when filling individual parts on the stage. These people could be of great assistance in building up a splendid chorus, but their personal ego compels them to accept a role or harass the life of the director for a part and if he is weak in will-power, allows them to fill the part to everybody's disgust and the inward contempt of the audience.

It is not necessary to give the parts in musical shows, (apart from the Gilbert and Sullivan Operas) to singers as the writer who has had much experience in staging this type of play knows only too well. To cite one instance. In one show, the two leads were singers, and having had stage experience were able to fill the roles satisfactorily. There were several other parts as is usual with musical comedies. None who filled these parts were singers, some thought they were, but the audience were not given a hint. With thorough training, these players put their "songs" over without a note being sung. All that was necessary was a sense of rhythm, ability to act and a good stage presence. In all the plays staged by the writer, the policy of giving parts to those whose personality has been best fitted for the character, with the result performance have been of a professional status.

The list of amateur failings is a long one, and these points have been gathered from long experience. One could smile on them for while, just as we smile on an old-fashioned automobile crawling along the highway, but let that affair hold up our speedy progress, then the thing becomes a nuisance.

Simply Hobbies.

It is in the matter of plays that most amateur societies fall down. There has been a dreadful tendency to play over and over again a limited repetoire of plays—musical and otherwise—until one despaired of seeing anything original on the stage. Should something different be attempted, it is usually something beyond the powers of the ordinary amateur troupe of players or else the silly sentimental play depicting American rural life, and billed as a "comedy."

These plays are admirable in their way, notwithstanding the fact that comedies are the hardest things for amateurs to undertake. They are good from a box-office point of view; they satisfy an unsophisticated audience; most of them are easy—or seem easy—to perform, but of no value or significance to amateur theatrical progress.

Amateur theatricals boiled down is simply a hobby, because it is so, all the more reason for continuing to be amateur after the elementary stages are past, and as with every other hobby, to try experiments in every way possible.

What a poor collection of articles a man would have if he contented himself with the everyday varieties instead of going after the rare pieces or editions, so it is with the amateur theatrical societies. They should make it their business to find out plays that have not been done before, that is, to seek out new plays that need creative work in producing.

Originality Needed.

When the amateur actor can create a role instead of giving these imitations of some imitator who probably gave his interpretation of the original character, then that actor does something worth while and the amateur theatrical societies prove their worth.

The Little Theatre movement is doing its best to foster original work, but this should not be left to one body of enthusiasts. If societies in general would make it their business to demand original works, and original works by Canadians, the demand would be filled. There are many amateur playwrights—young writers who have the ability, but lack through immaturity and no opportunities, the qualities essential to success in the wider world.

If amateur players would help the amateur writers, then the dearth of good dramatists would be no more, the faults of the one revealing the faults of the other, defects that further work would remedy. All immature work is not of necessity impossible."

A Canadian Duty.

A few years ago, there were many talks in the larger centers upon the subject of a national theatre and it is to the amateur players and singers that we must look for the development of a Canadian drama.

As long as Canadian amateurs ignore the works of their native dramatists and go in exclusively for imported productions, the dramatic world in Canada will be nothing but a joke.

Local talent is usually looked upon with suspicion. If a man writes a book, play, or opera, and has the same produced in one of the great centers of art, he becomes a candidate for civic honours in his home town, but let him offer his work to a local society, more than likely it will be turned down or made a subject for a joke.

There are many instances of this happening. One which comes to mind is that of two Vancouver men. Both excellent in their respective spheres and both have had their works published or performed in the large centers. The composer has had his works performed at the famous Queen's Hall, in London, England, and has also many pianoforte pieces, songs, choral works and symphonies published by the foremost publishing houses. A few years ago, when both men were new to Vancouver, they collaborated and wrote an excellent musical play which was offered to some of the Greater Vancouver Operatic Societies only to have it returned to them with supercilious smiles as immature" or with the excuse that the public will only patronize the works of accepted writers. If some of the piffle given on the majority of amateur stages are by accepted" writers, then it is time that fresh talent was discovered. It is the usual case of a prophet in his own country."

Amateur theatrical societies can help to create a Canadian drama by looking for plays, even going out of their way to extort plays from Canadian writers. When this is done there will be less money going out of the country for royalties, etc.

For every genius of the Victor Herbert or Galsworthy order, there are a number of quiter souls who will only answer when they are called and he who argues they are not worth calling is either a fool or a Philistine.

This is not a case of Canada for the Canadian" but the same phrase reversed and a more excellent slogan "The Canadian for Canada."

The means to obtain plays are not as hard as may be imagined. In other countries these are obtained either by competition or through the efforts of the musical festival committees who offer prizes for dramatic and similar works. In amateur societies urged the musical festival committees throughout the dominion to interest themselves in dramatic works, or got in touch with the headquarters of the Little Theatre movement in Canada, then they would experience no difficulty in procuring native drama.

Our amateur societies are doing great work, they can do greater even if to stir them to this effect it is necessary to prod them in their most sensitive parts.

Muscular-Rheumatic Aches and Pains

DRAW them out with a *"counter-irritant."* Distressing muscular lumbago, soreness and stiffness—generally respond pleasantly to good old Musterole. Doctors call it a "counter-irritant," because it gets action and is not just a salve. Musterole helps bring soreness and pain to the surface, and thus gives natural relief. You can feel how its warming action penetrates and stimulates blood circulation. But do not stop with one application. Apply this soothing, cooling, healing ointment generously to the affected area *once every hour for five hours.* Used by millions for over 20 years. Recommended by many doctors and nurses.

Keep Musterole handy; jars and tubes.

MUSTEROLE

BETTER THAN A MUSTARD PLASTER

TRIP TO ENGLAND IS ABLY OUTLINED TO ROTARY CLUB

S. H. Neale Gives Interesting Address at Campbellford Rotary Luncheon.

OLD LONDON CUSTOMS

Praises Beauty of St. Lawrence Waterway, Montreal and Quebec.

CAMPBELLFORD, Feb. 3. — (Examiner Staff Correspondent). — The weekly luncheon of the Campbellford Rotary Club, held in the St. Lawrence Hotel on Monday, with the president, H. N. Carr, in the chair, was featured by a talk from S. H. Neale, a recent member to the ranks of Rotary, on his impressions of England, gained while on an eight weeks' trip to that country last summer.

Taking his audience with him on the tour, he started from Montreal, boarding a C.P.R. boat at that port. It was the first boat of that line upon which he had travelled, and the speaker paid a high tribute to the magnificent service extended to the passengers. The next thing that impressed the speaker was the gallant work of the tugs and the size of the Port of Montreal. The latter, he stated, could easily berth thirty liners besides the host of smaller tramp steamers, having seventeen sheds owned by different companies, each having space for two ships.

Of the trip down the St. Lawrence River, Mr. Neale dealt at some length praising the scenery, both of the Labrador coast and the Gaspe Peninsula. Pointing out the places of interest on the way down, the first world sight was the Quebec bridge, the middle span of which is noted for being the longest in the world. Of the old Port of Quebec the speaker praised the scenery, especially the water front with the Duffern Terrace and the old fort surmounting it. Leaving the St. Lawrence behind, forty-eight hours were spent in the fog belt, after which plain sailing occurred for the remainder of the voyage.

The first intimation of nearing land, Mr. Neale stated, was the numerous smoke puffs that could be seen coming from many ships that were all converging in the same channel. After some time these ships closed in until they were within hailing distance, and so the trip proceeded to the Isle of White. This was the first piece of English soil sighted, and it looked very pretty with the sun shining on its white chalk and the red roofed houses dotted about it. Proceeding up the Solent, the naval base of Portsmouth with its many war vessels and the old H.M.S. Victory of Nelson's fame were to be seen.

Cowes came next with its array of fine yachts, and then disembarkation at Southampton, that port of history, and the Customs inspection.

The English trains Mr. Neale said, always drew attention, owing to their smallness, but pointed out that the platforms of the stations were built up to come on a level with the steps of the carriages, which gave to some extent this impression. Of his trip by train to London, the speaker said that he made the journey with Herbert James, manager of the western division of the C.P.R., who started with the road at Madoc.

The old city of London, which is one square mile in area, the speaker passed over briefly, pointing out, however, that some old customs are to be found there which are very interesting, such as the one that forbids a regiment to march through it with fixed bayonets, and another that on occasions forbids the King from entering until he has knocked and been greeted by the lord mayor, who is legal head of the city.

Making a starting point at Ipswitch, the home of relatives, Mr. Neale described the quaint houses and the narrow streets, and drew attention to the new mode of transportation, the trolley bus, which operates like a motor and receives power from overhead wires, but has no track to run on.

From this point the speaker took a 1,500-mile trip through the Old Land, going north, then west and returning via the south coast. One place only he had time to mention and that was the city of Norwich, which is now the resting place of Edith Cavell of the World War fame, of whom a statue is placed in front of the cathedral.

A vote of thanks to the speaker was moved by Elie Brunelle and seconded by Dr. H. B. Longmor, being conveyed to Mr. Neale by the president.

Cuticura Preparations

Cuticura Soap—fragrant and pure, to cleanse and purify, Cuticura Ointment—antiseptic and healing, to remove pimples, rashes and irritations which mar the beauty of the skin, and finally Cuticura Talcum—so smooth and pure, to impart a pleasing fragrance to the skin.

Sold everywhere. Soap 25c. Ointment 25c. and 50c. Talcum 25c. Canadian Depot: T. D. Will Company, Ltd., Montreal

Millbrook Societies Enjoy Sleigh Ride

MILLBROOK, Feb. 3.—(Examiner Correspondence).—The members of the Tuxis Square, with their teacher, W. A. O'Brian and their associate leader, Rev. W. W. Jones, were hosts for a jolly part on Friday evening, their guests including the members of the Wide Awakes C.G.I.T. group.

Three sleigh-loads of the young people, with Oliver Brock, Kenneth Fallis and Mr. O'Brian as drivers, in sleighs well supplied with warm robes and jingling bells on the horses, left for drive north of the village shortly after 8 p.m., and though the mercury had dropped well down and there was a biting wind, yet the party managed to have a good time and soon banished the chill from the wintry weather out of doors when return was made to the well warmed and lighted parlors of St. Andrew's United Church after an hour or more 'on the road.'

A hot supper, with singing of group songs, laughter, and happy converse about the tables, was followed by games of various kinds, in which all heartily participated, and previous to the breaking up of the party, Miss Phyliss Kidd, vice-president of the Wide Awakes' group, on behalf of her fellow officers and members, moved a hearty vote of thanks to the hosts for the delightful evening provided, Miss Marian O'Brian seconding the motion, which was endorsed with warm applause on the part of the girls. Kenneth Fallis, praetor of the Tuxis Square, replied on behalf of the boys and their leaders, and shortly afterward departure was made for the several homes.

Mrs. (Rev.) W. W. Jones, Mrs. W. A. O'Brian, and Mrs. F. A. Kidd took charge of the supper arrangements, waiting also upon the guests, and they too were included in the vote of thanks for the enjoyable time which the evening had afforded.

Later the girls expect to return the boys 'invitation for a social evening, but at present the group has suspended its regular meetings in order to prepare the pageant-drama, "World Fellowship", written especially for use during C.G.I.T. week for the whole of Canada, February 8-15, the local organization taking the evening of Sunday, February 15, for the presentation. The contributions to the National Girls' Work Board will be made immediately following, this annual levy being necessary for the upkeep of Canadian Girls in Training work.

Awful Headaches, Couldn't Do Work. Now Feel Like New.

"Nerves," Constipation, Also Go Quick With "FRUIT-A-TIVES"

"For a long time I was tortured with terrible Headaches, Constipation, Indigestion. Also so nervous I could hardly work, eat or sleep. Since taking 'Fruit-a-tives' Headaches, Constipation are gone."—Josephine Duplante, Cornwall, Ont.

People everywhere praise "Fruit-a-tives" as quickest, surest relief from bilious headaches, pain in back, constipation, nervousness, stomach trouble, sleeplessness. Why? This famous Canadian doctor's discovery combines 6 of the finest herbal tonics with a special secret extract of apples, oranges, prunes and figs—Nature's own remedies to make and keep you well. No habit-forming drugs.

Get "Fruit-a-tives" from druggist today. New health, vigor quick. Results guaranteed or your money promptly refunded.

BURNS

Apply at once to soothe, promote healing and prevent infection

Dodd's OINTMENT

In a jar like the finest face creams. Price 50c

TILLIE THE TOILER — By Russ Westover

BRINGING UP FATHER — By George McManus

TOOTS AND CASPER — By Jimmy Murphy

DUMB DORA

A Santa Fe Ticket to

California

Will take you through

Phoenix

on Santa Fe rails "all the way" from Chicago and Kansas City.

You leave on the Santa Fe and arrive on the Santa Fe.

Warm days in the desert and along a sunny seashore.

• • • •

Golf and horseback riding keep the pep up and the pounds down.

• • • •

Fred Harvey dining service another exclusive feature

Make your Pullman reservations early.

F. P. HENDRY, Gen. Agent
SANTA FE RY.
504 Transportation Bldg.,
DETROIT, MICH.
Phone: RAndolph 6760

The "Chief" Railway

Results are Satisfying - Bargains are to be had in the Want Ads.

WANT AD. RATES

Cash 1 cent per word or figure per insertion.

If Charged 1½ cent per word or figure per insertion.

Phone 1600 We will call for your ad. and give you the cash rate.

CHARGES:

Card of Thanks	50c
In Memoriam (up to 8 inches)	75c
Over two inches, per inch	50c
With black border, extra	25c
Birth Notice	50c
Death Notice	50c
Locals (Back Page) per inch	$1.00
Black Local (Back Page) per in.	$1.40

INDEX TO EXAMINER CLASSIFIED WANT ADS.

Agents Wanted L
Boarders Wanted ..... F
Business Opportunities ..... K
Cottages, Summer Resort ..... E
Dressmaking ..... O
Employment Wanted ..... J
Female Help Wanted ..... H
Found ..... N
For Sale: General ..... A
To Rent: Houses and Apartments ..... B
General Notice C
Livestock ..... O
Lost ..... M
Male Help Wanted ..... G
Pet Stock ..... W
Personal ..... R
Poultry for Sale and Eggs ..... P
Radio I
Real Estate For Sale ..... D
Used Cars For Sale ..... S
Wanted: General ..... Q

a For Sale—General

QUANTITY CLEANED BRICK. 'PHONE 1786. 3d-29-4275A

VIOLINS, STRINGS, BOWS FOR Sale. Violin Lessons given to Beginners. Beehive Store, 439 George Street. 3d-30-4298A

STACK MIXED HAY, WELL SAVED. 'Phone 858 ring 6. 3d-30-4289A

TIMOTHY HAY, SWEET CLOVER, and Wild Grass, Mixed; all in barn. Lot 3, Con. 8, Douro, Michael Regan. 2d-29-4300A

QUANTITY OF GOOD COOKING Apples. R. H. Hunter, Grocer. 'Phone 539. 4d-31-4302A

CUTTER, CHEAP. 'PHONE 2830W. 3d-30-4301A

SLIGHTLY USED WARM AIR FURnace, in first-class condition. Will sell cheap and arrange for installation if desired. Cash or terms. 'Phone 3071. 3d-30-4880A

FOR SALE—YOUNG RED AND WHITE female Cocker Spaniel. First prize winner at Ottawa. Good gun dog. Telephone 686 r 22. 3d-31-4310A

GERMAN POLICE PUP (FEMALE), 8 months old, pure bred; good one. 29 Frank Street. 2d-30-3421A

CUTTER, IN GOOD CONDITION; also Grey Fur Robe. 'Phone 500J. 3d-31-4318A

HALL RACK, $2; DRESSER, $4½; Boots and Skates, size 3, 75c; Hall Mirror, and other articles. Apply 59 Aylmer (near Perry). 3d-31-4322A

a For Sale—General

TO RENT OR FOR SALE — 6-ROOM Bungalow, almost new. 'Phone 2636J Apply 121 Hilliard Street. 6d-29-4201B

TO RENT—SEVEN-ROOMED MODern house, 710 Water street. Apply 151 Park street. 6d-30-4231B

THREE FURNISHED HEATED HOUSEkeeping Rooms, Ground Floor. 194 McDonnel Street. 3d-29-4274B

SMALL FURNISHED ROOM, SUITable for Business Girl. 'Phone 292. 3d-29-4266B

FRONT BED-SITTING-ROOM (FURnished; central; Garage. 'Phone 2168W. 3d-29-4283B

THREE UNFURNISHED ROOMS, 2 minutes C.G.E. 304 Townsend Street. 3d-29-4284B

APARTMENT, CORNER LAKE AND Aylmer; cheap. 'Phone 543. 3d-29-4286B

WARM ROOM, ALL CONVENIENCES. Apply 379 Park Street, or 'Phone 535W. 3d-31-4312B

SIX-ROOMED HOUSE FOR RENT, 47 Park Street South. Apply 580 Bethune Street, or 'Phone 3078. 2d-30-4330B

TWO FRONT ROOMS, ON GROUND Floor, central. 'Phone 978F. 2d-30-4329B

For Rent—General

GARAGES FOR RENT, CONVENIENTly situated in down town business district. Apply 437 George Street diff-C

DOUBLE OFFICE, WITH VAULT. 'Phone 440J. 3d-31-4315C

d Real Estate

FOR SALE — VERY MODERN SIX-Room Brick House (with extra Room on Third Floor), hardwood floors throughout; every convenience, including oil furnace. One of finest locations in Peterborough. Apply 538 Hunter Street West. 'Phone 2218. 12d-3,5,6,12,13,14,22,23,24,2,3,4-4402D

FOR SALE — HOUSE IN OMEMEE, centre plan, 6 Rooms, bath, furnace, electricity, hardwood floors, garage, large lot, $4,800. Terms arranged. Write Box 4326, Examiner. 3d-31-4325D

THIS IS THE BEST OFFER YET — 9 Acres, on edge of City, would subdivide; wonderful garden site; for quick sale, $2,800; easy terms. Four Room House to Rent, $15. Apply 944 King Street. 3d-3,5-4317D

FARM FOR SALE OR TO RENT — Lot 1, Con. 12, Township of Cavan—200 Acres, good woods and pasture; Comfortable House and good Barn and outbuildings; situated near Bethany and Ida P.O., 10 miles from Peterborough. Will exchange for a House in Peterborough Apply A. E. Stratton, Review Office, Peterborough. 8mo.-Mar.15-4206D

f Boarders Wanted

BOARD AND ROOM FOR TWO Young Men to Room together; separate Beds. Write Box 4282, Examiner. 3d-29-4282F

g Help Wanted, Male

WANTED — SALESMEN. SPLENDID opportunity for willing workers. Apply Suite 21 and 22, Kresge Building. 'Phone 1197. 2d-29-4883G

MALE HELP—SOLICITOR FOR CAPitol Life. Apply with full particulars to Box 4311 Examiner. 5d-33-4311G

h Help Wanted, Female

WANTED — EXPERIENCED SALESlady for Cake and Confectionery; must have personality, and capable of taking charge of business. Write Box 4324, Examiner. 3d-31-4324H

i Radio

33 RADIOLA, IN GOOD CONDITION; cheap for cash. Write Box 4329, Examiner. 3d-31-4326I

n Found

HORSE BLANKET. APPLY 334½ Water. 3d-31-4316N

MERGER SOLUTION FOR PULP COMPANIES.

BEDFORD, Que., Feb. 2.—(C.P.)—Pulp and paper companies were operating under great difficulties in the Province of Quebec, Mayor Houde of Montreal, leader of the Provincial Conservative party, told an audience here Saturday night. He expressed the opinion that the only solution to the problem was a huge merger which would essentially result in a shrinkage of capital.

j Employment Wanted

FARM WORKER (EXPERIENCED), Married, Protestant, capable, requires yearly job; separate house; good references. Write Box 4852, Examiner. 3d-29-4852J

WANTED — BY EXPERIENCED MARried Man, Position on Farm; house supplied yearly. Apply W. H. Young, 29 Frank Street. 2d-30-4320J

OAK FLOORS CLEANED AND POLished. 1813M. 2d-30-4319J

CARPET CLEANING. 'PHONE 2292M, after 6. 3d-29-4269J

GENERAL HANDY MAN SEEKS POSItion, reliable; references. Write Box 4267, Examiner. 3d-29-4267J

YOUNG MARRIED WOMAN, WITH small child, desires Housework. Apply 3 Stewart Street. 3d-29-4281J

EXPERIENCED FARMER DESIRES Work; willing to hire by year or summer. Write Box 4314, Examiner. 3d-31-4514J

PAINTING. LOWEST PRICES. WORK Guaranteed. 'Phone 2368. 3d-31-4331J

YOUNG WOMAN WANTS WORK AS Housekeeper in a good home; good reference. Write Box 4328, Examiner. 3d-31-4328J

m Lost

PAIR OF SKIIS. REWARD. 'PHONE 273. 3d-29-4270M

SATURDAY NIGHT, BOY'S WRIST Watch. Initials "A.W.M." Finder please 'phone 1841J. 2d-29-4291M

GREY PERSIAN CAT (FEMALE). 'Phone 2600, or after 6, 1695F. 2d-29-4297M

CHEQUE AND 6 DOLLARS, IN THE North End of City. 'Phone 2272. Reward. 1d-29-4333M

o Live Stock

BROOD SOW FOR SALE. 'PHONE 992 ring 24. 2d-29-4293O

FOR SALE — THOROUGHBRED Shorthorn Bull. 'Phone 18 ring 9, Keene. 3d-30-4294O

CLYDE MARE, 4 YEARS OLD, $115. Clyde Mare, 4 years old, $100. Matched pair, Clyde Gelding, 6 years old, $90. Jersey Cow, fresh. Calf at foot, $80. Durham Cow, fresh, $75. Yorkshire Sow, due March, $40. Pure-bred Durham Bull, $50. Above animals must be sold this week. 'Phone 871 ring 3. S. S. Staples. 2d-31,5-4287O

FOR SALE — 2 STANDARD-BRED Mares, 3 Work Horses; good condition; 6 Registered Jersey Bulls. 'Phone 420 ring 33. 3d-30-4293O

TWO PURE-BRED HOLSTEIN BULLS, 10 and 11 months old; sired by Brookholm Inka 2nd; choice individuals. Also Two Heifers, due to freshen, one latter part February, other in April. Herd fully accredited for five years. For particulars, write Coughlin Bros., R. R. No 9, Peterborough. 'Phone 420 ring 22. 2d-29-4288O

q Wanted

LIVE FOWL — BEST PRICES. S. Levine. 'Phone 2150. 25d-29-3717Q

WANTED — LIVE POULTRY. HIGHest Market Prices Paid. Bring them to 189 Charlotte Street 'Phone 771 Atkins. 26d-23-4053Q

MOTOR BOAT WANTED, IN GOOD shape; state price. Write Box 4290, Examiner. 3d-31-4290Q

WANTED—WOOLLEN WEAVERS AND Experienced Menders on Woollens and Worsteds. Apply Campbellford Cloth Company, Limited, Campbellford, Ont. 3d-31-4892Q

WANTED — SET OF HEAVY TEAM Sleighs. 'Phone 420 ring 22. 3d-30-4290Q

½ OR ¾ SINGLE PHASE USED Motor, in good condition. 'Phone 3064W. 3d-30-4299Q

WANTED — TO RENT, GROCERY Store, with Stock and Fixtures. Write 4266, Examiner. 3d-29-4266Q

BUSINESS GIRL DESIRES ROOM and Board, with private family; central. Write Box 4330, Examiner. 3d-29-4230Q

SMALL FURNISHED APARTMENT, 3 or 4, and bath; central. Write Box 4875, Examiner. 3d-30-4875Q

BUSINESS GIRL WANTS ROOM AND Board, private family. Call 2093M, between Six and Seven-thirty. 3d-30-4315Q

FIRST PETERBOROUGH TROOP

About twenty boys of the First St. John's Troop fell in for "Flag Break" on Friday evening at the Parish Hall. In the absence of the Scoutmaster, the A.S.M., Warren Turner, had charge of the meeting.

After inspection the boys retired to their patrol corners for patrol in council and instruction work. Later in the evening the Troop Leader, Victor Millard conducted a game of "scout baseball" for the boys.

At the campfire the boys sang a number of songs lustily, as usual, if not tunefully. Peter Demos, a recent acquisition to the Troop roll entertained the boys with a pleasing violin solo.

Before the close of the campfire the A.S.M. read out the standings of the Patrols in the new contest, as follows:

Buffalo patrol, 16½ points; Bulldog patrol, 13½ points; Wolf patrol, 9½ points; Seal patrol, 5¼ points. The total number of points obtainable at one meeting is six. The competition has been running for three weeks.

The date of the Troop father and son banquet was forecast as April 17, 1931.

Bailieboro

While cutting wood in the woods of Mr. H. Dawson last week Eddie Townsend, a farm employee, had the misfortune to have the ball of his eye scratched by a chip that flew from the stick he was cutting. The unfortunate young man went to the Peterborough clinic where the eye received medical attention. It is believed by physicians that the sight will return quite as well as ever in a short time.

Three car-loads of the village young people motored to Bewdley to skate on Saturday evening. The ice was in splendid condition, but the weather was so extremely cold that the young people did not remain long until they were forced to leave for home, where they found the warm fires more comfortable than open-air skating rinks on a cold winter night.

Miss H. Donaldson, of Keene, is the guest of Miss B. Morton.

Miss B. Barnard, of Port Hope, spent the week-end the guest of her parents, Mr. and Mrs. H. Barnard.

Mr. Stanley Johnston was a visitor to Peterborough on Saturday evening.

Mr. David Taylor was the guest of Mr. E. White on Sunday.

Friday's storm made the lake so heavy for travelling on that motor traffic has been made impossible. Many of the township roads are now closed to motor traffic.

Miss H. Fry, of Port Hope, spent the week-end the guest of her parents, Mr. and Mrs. L. Fry.

Mr. Charles Dawson, of Peterborough, spent last week the guest of his brother, Mr. A. Dawson.

Miss Ruth Dawson, of Peterborough, spent the week-end at her home on Front street.

Mr. and Mrs. George Nurse visited at the home of their daughter, Mr. and Mrs. C. Barnard, on Sunday.

BUTLER HEARING FEBRUARY 16

WASHINGTON, February 3.—The court-martial of Major-General Smedley D. Butler, of the Marine Corps, will begin at 10 a.m. on Monday, February 16, at the Philadelphia Navy Yard.

REPORTS TO CITY COUNCIL

MANUFACTURERS COMMITTEE.

Your manufacturers committee report and recommend as follows:

That a booklet be procured for the members of the Council by the Mayor, the Chairman and the Clerk, giving the power rates, etc., in Peterborough.

That owing to the number of expenses that will have to be provided for this year, advertising in the Heaton publications be omitted.

BOARD OF WORKS.

Your Board of Works report and recommend as follows:

That a notice be published in The Examiner giving information as to the appointment of Weed Inspectors and that the Department of Agriculture be informed that the members of the police force are the Weed Inspectors.

That the offer of Walter Bromell to take care of the sewage grounds on the same terms as last year be accepted.

That a ground for the deposit of ashes be established to the east and south of the Riverside Park with a view to later making a park on the island south of the Riverside Park and that the City Engineer report on the cost of laying a drain pipe across the ravine and of the construction of a pile bridge to the island from the west side of the river at the next meeting of the Board.

That the City do not open any other gravel pits in the East Ward.

That the City Engineer be instructed to put up a proper guard rail, with the posts painted white, on the east side of Water street at the Goose Pond and a checker board danger sign opposite the end of Edinburgh Street.

That the Chairman and the City Engineer investigate the conditions along Crescent Street at the Little Lake and report at the next meeting of this Board with an estimate of the cost of erecting a guard fence.

RECEPTION COMMITTEE.

Your Reception Committee report and recommend as follows:

That a luncheon be provided for the delegates to the annual meeting of the Ontario Baseball Amateur Association

RAILWAYS AND PARKS.

Your Railways and Parks Committee report and recommend as follows:

That the Chairman of this Committee interview the Agents of the Canadian Pacific Railway and the Canadian National Railways and draw their attention to the signs at the various railways crossings of this municipality, and ask that the signs be put in proper condition, and further that the Chairman and City Engineer report on the advisability of having automatic signals placed at the following crossings of the Canadian National Railways: McDonnel Street at Bethune Street; McDonnel Street at Park Street; Barnardo Avenue, George Street at Romaine Street, and Aylmer Street at Lake Street.

FINANCE.

Your Finance Committee report and recommend as follows:

That the City Council make a grant of $1,000.00 to the Ontario Ploughman's Association and provide a banquet provided the Provincial Ploughing Match is held this year in the vicinity of this city.

That an account from D. L. McCarthy for $750.00 in connection with Ackerman Vs. Peterborough, be paid.

That a letter from the City Clerk regarding polling sub-divisions in which the number of electors exceeded three hundred be received.

That the application of Dr. Waite for an increase of salary to $2500.00 a year be taken up with the Provincial Department of Health and a request made to the Department for an increased grant towards the maintenance of the laboratory.

That a request be made to the Department of Immigration for the deportation of Horace Snowden.

That a letter from the Provincial Treasurer's Department re licensing of public halls be referred to the City Engineer for a report.

That an account from James G. Graham be referred to the Chairman of the Board of Works, the Mayor, the Chairman of the Finance Committee and the City Engineer to look into and with power to act, and that if they should decide that the account, or any part of it, should be paid the Treasurer be authorized to pay it on the certificate of the Chairman of the Board of Works.

That a report from the City Engineer regarding an account from the Peterborough Machine and Lubricator Company for $125.00 for a brush for the street sweeper be received.

That the thanks of the Council be sent to the Directors of the Peterborough Industrial Exhibition for the invitation to the banquet on January 29th.

That the following accounts be paid: Aldous & Metcalfe, $9.50; Geo. Bathgate, $3.75; Gilbert Blondin, $6.00; Bell Telephone Company, $105.93, E. J. Cadd, $16.45, County of Peterborough, $3.52, Canadian National Tele., 56cts., City Ser. Blacksmith Shop, $90.25, Can. Gen. Elect. Co., Ltd., $28.97, Cities Ser. Oil Co., Ltd., $49.73; Can. National Railways, $465.97; Dept. of Railways & Canals, $10.00; Dawe-Pearson, Ltd., $11.10; H. H. Dinsdale, $799.15; M. S. Donoghue, $17.65; Dawson's Service Station, $17.35; J. M. Delong, $7.50; J. E. A. Fitzgerald, $78.62; Fitzgerald & Company, $125.03; Fanning's Steam Laundry, $14.57; G. Walter Green Co., Ltd., $409.19; Grant & Thorpe, $2.05; Goodfellow & Welch, $10.00; D. Gestetner Canada, Ltd., $10.22; Wm. Hamilton Limited, $4.85; W. H. Hamilton, $4.25; H. T. Hickey, $50.00; Hill, Weddell & Hills, $10.00; J. W. Hall, $589.59; Walter Harran, $4.00; Adam Hall, Limited, $532.30; Imperial Oil, Ltd., $166.08; La-France Fire Engine & Foamite, Ltd., $18.50; Louis Cafe, $8.00; Municipal World, $1.00; Thos. Mark, $12.00; A McDonald Lumber Co., Ltd., $412.00, Nelson Bros., $241.00, Nicholls Hospital, $214.45, National Sewer Pipe Co., $2,926.80, Ontario Municipal Association, $50.00, Peterborough Examiner, Ltd., $115.91, Pet. Fuel & Transfer Co., $51.00; A. J. Preston, $21.28; Pet. Planing Mill, $7.00, Pet. Review Co., Ltd., $297.09, Pet. Hardware Co., Ltd., $715.00, Postmaster of Peterborough, $10.00, Postmaster of Peterborough, $15.00; Postmaster of Peterborough, $10.00; Postmaster of Peterborough, $10.00; Postmaster of Peterborough, $5.00; Pet. Utilities Commission, $358.88; Pet. Utilities Commission, $4.72, Pet. Utilities Commission, $58.45, Pet. Utilities Commission, $3,224.84, R. D. Robson, $12.15, Remington Typewriters, Ltd., $1.00, E. L. Ruddy Co., Ltd., $10.00, The Roy Studio, $2.02; R. J. Soden, $1.10; R. J. G. Sutherland, $3.80; Sanitary Ice Supply, $3.15; Miral Sickler $1.25; E. A. Stinson, 85c; Toronto Hosp. for Incurables, $54.25; Treasurer of Ont. (O.A.P.), $1,106.74; Trebilcock Bros., $2.50; Treasurer of Ont. (M.A.), $1,081.00; Union of Can. Municipalities, $50.00; United Typewriter Co., Ltd., $10.50; Watson Tire & Radio Supply, $67.50; H. Withers, $13.00, Workmen's Compensation Bd., $21.83; Peterborough Hardware Co., $80.77.

LOST MISSIONARY RESCUED.

EDMONTON, Alta., February 2 (C.P.). — Rev. J. H. Webster, Anglican missionary at Coppermine, lost for almost seven days on the Arctic ice fields, was found on Friday by Eskimo searchers in an exhausted and badly frostbitten condition, according to meagre reports received here.

The young missionary, who first went into the north country in 1928, left Coppermine a week ago to visit the Eskimo sealing camps, the first of which was located ten miles from Coppermine.

Building Materials

PRICES SMASHED

Write now for sale catalog showing amazing new low prices on materials for new buildings or alterations. Slate roofing 2.75; metal ceiling 100 ft. 4.95; insulating board less than 4c ft.; mica roofing 1.85; combination doors 4.95; oak flooring 9½c sq. ft.; pine doors 2.75; barn sash 1.05; galvanized roofing (26 gauge copper bearing) 5.45; Purity paint 3.45 gal.; outside doors with glass 4.50; shingle stain 79c gal.; sidewall shingles 3.95; brick paint 2.95 gal.; siding 4.90 100 sq. ft.; barn paint 5 gals. 6.35; hardwood flooring 7½c sq. ft.; wallboard less than 3c ft.; French doors with glass 4.50. Write for sale catalog. Halliday Company Limited, Box 24, Hamilton, Ont.

RUBBER STAMPS
RUBBER STAMPS OF ALL KINDS
Leave you order with The Examiner If you can't call, phone 1600.
dtf-2949

CONSTIPATED?
Take NR—NATURE'S REMEDY—tonight. Your eliminative organs will be functioning properly by morning and your constipation will end with a bowel action as free and easy as nature at her best—positively no pain, no griping. Try it.
Mild, safe, purely vegetable—at druggists—only 25c
FEEL LIKE A MILLION. TAKE
Nature's Remedy
NR-TABLETS-NR
TUMS for the tummy! Quick relief for sour stomach, acid indigestion and heartburn. Tums are antacid. Only 10c.

NOTICE TO CREDITORS,

IN THE MATTER OF THE ESTATE of JOSEPH SUCEE, Late of the City of Peterborough, in the County of Peterborough, Gentleman, Deceased.

NOTICE IS HEREBY GIVEN, That all persons having any CLAIMS or DEMANDS against the late JOSEPH SUCEE, who died on or about the Second Day of August, 1930, at the City of Peterborough, in the Province of Ontario, are required to send by post prepaid or to deliver to the undersigned Solicitors for William Albert Sucee and Maggie Ann Stephenson, Executors of the Will of the said Joseph Sucee, their names and addresses and full particulars in writing of their Claims and statements of their accounts and the nature of the securities, if any, held by them.

AND TAKE NOTICE, That after the 6th Day of March, 1931, the said Executors will proceed to distribute the Assets of the said Deceased among the persons entitled thereto, having regard only to the Claims of which they shall then have had notice, and that the Executors will not be liable for the said Assets or any part thereof to any person of whose Claim they shall not then have received notice.

DATED at Peterborough, this 27th Day of January, 1931.

PECK, KERR & McELDERRY,
415 Water Street, Peterborough, Ontario,
Solicitors for the said Executors.
4d-3,10,17,24-4706

BARRISTERS AND SOLICITORS
GORDON & ELLIOTT — Barristers Solicitors Notaries Patents and Trade Marks — Money to Loan Telephone 8300 — Hon G N Gordon K.C. Alexander L. Elliott Toronto Office: 410 Saturday Night Building 73 Richmond Street West Telephone Number, Elgin 8831

PECK, KERR & McELDERRY—Barristers Solicitors and Notaries Office Water street, Peterborough Money to Loan at the lowest current rates of interest Telephone 1950 S A Peck M.P. F D Kerr, K.C. V J McElderry K.C.

C. R. HALL, K.C.—Solicitor etc Peterborough Ont Office: corner of Hunter and Water streets over the Canadian Bank of Commerce Trust Funds on Loan on easy terms of payment.

JAMES FORDYCE STRICKLAND K.C. M.P.P., BERNARD S. PARK — Barristers, Solicitors, Notary Public Peterborough 'Phone 191 Money to Loan. 375 Water street

MEDICAL

DR. C. C. CRAGG, Eye Ear, Nose and Throat. Office: Clinic Building corner Charlotte and Reid. Phones Office 300. House 1018.

DR. BUCHANAN, F.R.C.S., Edinburgh M.R.C.S., Eng., Eye, Ear Nose and Throat Specialist, corner Water and Murray streets, Peterborough.

THIS AD PRODUCED RESULTS

WANTED — MIDDLE-AGED WOMAN, for Light Housework. Apply 202 Wescott Street, City. 2d-29-4284H
Ordered for Two insertions, only One was required to obtain the help.
'PHONE 1600—
Ask for Want Advt. Clerk.

NOTICE TO CREDITORS.

IN THE MATTER OF THE ESTATE of THOMAS LAUGHLIN, Deceased.

All persons having CLAIMS against the Estate of THOMAS LAUGHLIN, late of the City of Peterborough, in the County of Peterborough, Yeoman, Deceased, who died on or about the 17th Day of November, 1930, at said City of Peterborough, are hereby notified to send to the undersigned, the Solicitors for the Executors of the Estate of said Deceased full particulars of their Claims duly verified on or before the 27th Day of February, 1931.

Immediately after said last mentioned date the Assets of the Estate of said Deceased, Thomas Laughlin, will be distributed among the parties entitled thereto, having regard only to the Claims of which the Executors shall have then had notice.

DATED at Peterborough, this 16th Day of January, 1931.

PECK, KERR & McELDERRY,
415 Water Street, Peterborough, Ontario,
Solicitors for Mrs. Mary J. Westlake and George B. Nicholls, the Executors.
5d-20,27,3,10,17-4707

Railway Time-Tables

CANADIAN PACIFIC RAILWAY
(Corrected to Date.)

Going East—

8.40 p.m. — Indian River, Norwood, Havelock Daily except Sunday

11.44 a.m.—Havelock Tweed Kingston, Smith's Falls Ottawa Montreal, Quebec Boston and New York Daily except Sunday

11.45 a.m.—Sunday only to Havelock.

11.50 p.m.—Havelock, Tweed Kingston, Perth Ottawa Smith's Falls Montreal St John Boston and New York Daily No Sleeper to Montreal on Saturday

Going West—

5.00 a.m.—Toronto, Guelph Goderich, Hamilton Galt Woodstock St Thomas London Chatham Detroit, Chicago, and New York Daily

6.50 a.m.—Bethany, Lindsay Orillia, Port McNichol, Midland and intermediate points Daily except Sunday

7.25 a.m.—Toronto, Hamilton, Brantford Buffalo New York, Galt, Woodstock London Chatham Detroit and intermediate points Daily except Sunday

3.50 p.m.—Toronto, Hamilton, Buffalo, Rochester Boston, Woodstock, London Windsor, Detroit, Chicago, and intermediate points between Peterborough and Toronto. Makes connection with the Trans-Canada Limited for Winnipeg and Vancouver Daily except Sunday.

5.45 p.m.—Sunday only for Toronto and points West

6.30 p.m.—Lindsay, Toronto, and intermediate points. Daily except Sunday.

CANADIAN NATIONAL TIME TABLE.
(Corrected to date)

Trains Operate Standard Time Daily except Sunday

No. 97—2.15 a.m. for Port Hope Oshawa, Toronto and points on main line east of Port Hope.

No. 93—8.20 a.m. for Lindsay, Orillia, Midland, Toronto, Hamilton, Buffalo, London, Windsor, Detroit.

No. 371—8.30 a.m. or Lakefield.

No. 695—8.35 a.m. for Hastings, Campbellford, Belleville, connecting with the International Ltd. for Kingston, Brockville and Montreal and points in Maritime provinces.

No. 189—11.45 a.m. for Hastings, Campbellford, Stirling, Belleville, Kingston and Brockville with the "Canadian City" train for Ottawa, also with Inter-City Limited for Cornwall and Montreal.

No. 92—12.00 noon for Port Hope, Oshawa, Toronto, Buffalo, Philadelphia, New York, London, Chatham, Windsor and Detroit.

No. 373—12.10 p.m. for Lakefield.

No. 95—4.35 p.m. for Lindsay, Orillia, Toronto connecting with "International Ltd." for London, Garnia, Port Huron and Chicago also with the "National" for Winnipeg and Pacific Coast points and with No. 47 for North Bay and Cochrane and No. 99 to Buffalo Philadelphia, and New York

No. 699—8.45 p.m. for Lindsay

No. 94—8.54 p.m. for Port Hope Cobourg Kingston Montreal New York Boston Carries through sleeper from Peterborough to Montreal, Daily except Saturday and Sunday.

ADVERTISE IN THE EXAMINER

DAVIS-THOMPSON COMPANY, LTD.
Insurance and General Agency.
433 GEORGE STREET - PHONE 40

THE BEASTS OF TARZAN No. 62 (Metropolitan Newspaper Feature Service, Inc.) By Edgar Rice Burroughs

Rokoff stood as though petrified, his eyes protuding from their sockets, his mouth agape, and the cold sweat of terror clammy upon his brow. Below him on the deck he had seen the great anthropoids, and so had not dared to seek escape in that direction. Even now one of the apes was leaping to seize the rail and draw himself up to the Russian's side. Before him was the panther, silent and crouched.

Rokoff could not move. His knees quaked. His voice broke in half-uttered shrieks. With a last piercing wail he sank to his knees—and then Sheeta sprang. Full upon the man's breast the tawny body hurtled. As the Russian fell, Jane turned away in horror. But a cold expression of relief touched the lips of Tarzan of the Apes. For at last he was avenged.

For all his countless crimes the Russian was punished in those brief moments of his hideous end. When Tarzan, after a moment, attempted to wrest the body from the panther after Rokoff's struggles had ceased, the great cat rose snarling above its kill, threatening even the master it loved in its savage way, so that Tarzan was forced to relinquish his intention rather than slay his own jungle friend.

Of Rokoff's evil party, all were accounted for except Paulvitch, his righthand man. Four were prisoners in the Kincaid's forecastle and the rest lay slain. All that night Sheeta, the panther, crouched upon the bridge. Beneath the tropic moon the great beast, conqueror of Tarzan's arch enemy, struck horror into the hearts of the prisoners as they stared out at it from the forecastle.

RESOLVED... greater SAVINGS in 1931

4% ON DEPOSITS

"He saves much who saves a little with regularity."

Regular deposits of small amounts will often accomplish more than infrequent deposits of larger amounts.

Start an account to-day in our Savings Department, which offers you special facilities and advantges.
"There is no substitute for a Savings Account."

The Toronto Savings and Loan Co.
437 GEORGE ST., PETERBOROUGH
Office Hours: 9 a.m. to 4 p.m., Saturday: Open until 8 p.m.

To Address Meeting

W. E. Darling, the blind orator of Cincinnati Ohio, who will give an address on "Safety First in Industry" in the Collegiate Auditorium to-night at 8 o'clock. The public is cordially invited to attend.

Gymnasium Pageant To Be Held May 1-2

Members of the Y.W.C.A. executive Physical Committee and friends of the Y.W.C.A. met on Friday to discuss plans for the Gymnasium Pageant.

Friday and Saturday, May 1 and 2 were decided upon as dates for the pageant.

Convenors of various committees were named and will meet with the Physical Committee this Friday to make more complete plans.

Everyone is much in favor of this splendid pageant of gymnasium work. Citizens and children are already eagerly looking forward to pageant time.

Miss C. F. Littlefield, physical director has planned a new and delightful program including a very lovely fairy ballet.

BIRTH

CLARK—To Mr. and Mrs. Arthur Clark 321 Simcoe street, Sunday, Feb. 1st, a son, Ronald David.

McARTHUR — At Hurley Hospital, Flint Mich., on January 10th, to Mr. and Mrs. J. McArthur, a son, Gerald Weldon.

COLLEGIATE AUDITORIUM
Wed. Eve. Feb. 4th
Auspices KIWANIS CLUB
HART HOUSE STRING QUARTET
ACCLAIMED IN EUROPE HONORED IN AMERICA BELOVED IN CANADA
75c to $1.50 Students 50c
Tickets at Bond's Drug Store
3d-2,3,4

PETERBORO RANGERS
A full turn-out of all ranks is requested for Tuesday night, Feb. 3rd to consider the advisability of having a skating party and taking up boxing.
Signed,
M. H. PARK, V.D.
Lieut.-Col.
2d-29-4873

DANCE with MOSE YOKOM AND HIS BAND
AT ELITE TEA ROOMS
Tuesday and Thursday Nights.
For Engagements, Phone 3571-M, 709 Water St.

THE GREATEST BLESSINGS MEN HAVE KNOWN—ARE CASH AND COAL AND TELEPHONE!
COAL
The connection between cash and coal and the telephone is just this—if you want to get your money's worth of fuel in a hurry just phone us. You'll get the highest grade of coal and the proper service. At the same time don't overlook our thick, dry Hemlock Slabs and real dry Body Maple cut any length.
Scott Coal & Lumber CO.
Cor. Dalhousie and Bethune Sts.
TEL. 1636.
t.f.s-tf

ADVERTISE IN THE EXAMINER

LOCALS

57TH REGIMENT I.O.D.E.
Monthly bridge, Wednesday, Feb. 4, 3 to 5 p.m. $1 per table. No tea served. Phone 1403W. 1d.19.4896

PETERBOROUGH COUNTY 12TH ANNUAL SHORTHORN SALE
will be held in Exhibition grounds, Thursday, Feb. 12th. 3d.27,2 6-4796

FOR SALE—
All sizes Hard Coal, Coke, Pocahontas, and Alberta at current prices 'Phone 96. McCarthy & Johnston. 10d-t,t,s Jan 27-447t

VIMY RIDGE L.O.B.A. 244
Regular meeting Fri. Feb. 6, 8 p.m. Full attendance requested. 1d-29-4895

PETERBORO' TEMPLE BAND
All Bandsmen are requested to be at the Temple, Tuesday and Wednesday at 7.45 p.m.

EXTRA DRY WOOD
Heavy hardwood slabs, mixed slabs and hemlock slabs, cut 12 inches. Phone 96, McCarthy and Johnston. 10 tues.f.mar.6-4898.

"WINDY WILLOWS"
will be presented in St. Luke's Parish Hall on Wednesday, Feb. 4, at 8.15 p.m., under auspices St. Luke's A.Y.P.A. Admission 25c, children 15c. Quilt raffled for. 1d, 29, 4858

AN OPPORTUNITY
Roy's annual frame sale is now in effect. 20% discount on all frame orders during Feb. 1st to 28th. Wall and easel frames, views, etchings etc., included. Act quickly.—The Roy Studio, 140½ Hunter street. 6d-33

THE ANNUAL MEETING
of the Peterborough Horticultural Society will be held on Thursday, February 5, 1931, in the City Council Chamber at 8 p.m.—W. H. Young, Pres., John Edgar, Secy. 6d-30-4832

PETERBOROUGH MALE VOICE CHOIR.
Members are urged to attend a special business meeting in the Paragon Hall to-night (Tuesday) at 8.00 o'clock. As business of importance is on the agenda, the executive expects a large turnout of the men.

CARD OF THANKS.
Mr. and Mrs. Lester wish to thank Singer Sewing Machine staff, Canadian Woollens, Mr. Ketcheson and family, also kind friends and neighbors for kindness and floral tributes shown them during their recent sad bereavement.

IF FOR ANY REASON
You are thinking of changing your coal man, try us. The first order will be convincing that there is no better fuel on the market than Famous Reading Anthracite. Sanitary Ice Supply. 'phone 147. Reg. H. Turner announcing. dtf.

"D. L. & W. COAL."
No better ever brought above ground, safe, clean, economical heat for your home, yet costs no more than ordinary Coal. All sizes in stock. Also Solvay Coke, Pocahontas, and Soft Coals. Hard and Soft Wood at J. E. A. Fitzgerald, 252 Hunter St. 'Phone 111. 12d-36-4815.

NOTICE.
The Mental Health Clinic will be in Peterborough alternate Thursdays, beginning February 5th, 1931 operating at the Canadian Legion Hall. Kindly make appointments through Miss H. Anderson. 'Phone 1742F. 2d-29-4881

ST. PAUL'S W.M.S.
are holding a Tea and Sale of Home-made Cooking, Thursday, Feb. 5th, in St. Paul's Sunday School room, from 3 to 6 p.m. Come and bring a friend. Admission 25c. 2d, 31 3, 4865

NOTICE
Who robbed the Gas Station? The answer will be given by Mark Street Dramatic Club in their new play "No Account David" to be presented in the S.S. Hall on Friday, Feb. 6th at 8 p.m. Come early. Admission 25c. 1d-29-4869.

ANGLERS AND HUNTERS
The Annual Meeting of the Peterborough Fish and Game Protective Association will be held in the Empress Hotel at 7.30 p.m., Wednesday, February 4th.
Come and hear what the association has done in 1930 and make your own suggestions for 1931. Everybody welcome. 2d, 31 3, 4854

CONFEDERATION HOME AND SCHOOL ASSOCIATION.
An open meeting will be held in above School on Mon., Feb. 9th, to which all are cordially invited. A good program is provided. There will also be an address by Mrs. W. R. Morris. Refreshments. Silver collection. 3d-3,4,7-4894.

AUCTION SALE OF FARM STOCK AND IMPLEMENTS
Auction sale of Percheron horses Jersey cows, and farm implements, the property of Ray Waters will take place on his farm, one mile from Dartford, on Wednesday, Feb. 11. This is an excellent opportunity to secure well-bred stock. 1d-29-4888

FEBRUARY CLEARANCE SALE
One only, electric table radio, complete $47.50. 7 tube electric radio one of the best makes to clear at $69.50. One combintion radio and orthophonic, very slightly used; this is a real bargain; call and see it. Upright piano, mahogany case, in first class condition, with bench to match; a real buy at $195.00.—E. V. Warne, 325 George street, Peterborough. 1d-29,4332

Bring Your PRINTING Problems to Us

Extra Specials For Wednesday

We are showing some Special Bargains in Silver Tea Sets for Wednesday.

These Tea Sets are all guaranteed and can be had with or without trays.

If you want a beautiful Tea Set, now is the time to buy one while this Big Stock Reduction Sale is on.

You can see these Silver Tea Sets in our window with the special prices.

Be sure and see these sets. They are a Real Bargain.

Also many other specials.

WARNE BROS.
DIAMOND HALL
Phone 530 349 George St.

EINSTEIN GIVES RELIGIOUS VIEWS

Discusses Attitude on Science and War in Series of Questions and Answers.

IN YALE DAILY NEWS.

NEW HAVEN, Conn., Feb. 3.—In a series of questions and answers published in The Yale Daily News, Professor Albert Einstein to-day set forth his views on a variety of subjects including science, war and religion. He phrased his answers in the third person.

Q.—Is civilization as we knew it before the world war in danger of breaking up; and can scientific research do anything about it?

A.—Professor Einstein thinks indeed that the lack of international understanding and organization may be a serious danger in this connection, but thinks scientific investigation could not have any direct influence on the solution of this problem; only man's own determination can solve the problem.

Q.—Is there any basic conflict between scientific research and a religion that pre-supposes an all-intelligent omnipotent God?

A.—This question is not clear enough to be answered, because under religion you may understand so many different things. It would take a whole volume to answer it.

Other questions and answers show Einstein believes it is possible that the person of average intelligence will sometime understand the theory of relativity as well as he understands gravitation.

The main problem of the relativity theory at present is extension of the theory to include both gravitation and electro-magnetic phenomena.

The professor is working on a unified mathematical theory to show gravitation, light, electricity and electro-magnetism as different forms of the same thing.

FIRE DEPARTMENT ANSWERS 46 CALLS

Increase of 18 as Compared With 27 During Month of January in 1930.

The month of January proved to be a rather busy one for the local Fire Department. During the month, 37 telephone, 2 box, 2 verbal, 2 private and 2 Chief's special alarms were answered. This totals 45 calls, as compared with 27 for the same month in 1930, and 37 in 1929.

At the fires during the month 5,830 feet of 2½ inch hose, 250 feet of chemical hose, 342 feet of ladders, 147 gallons of chemicals, 3 gallons of Foam, and 17 tarpaulins were used. The total distance travelled was 85.7 miles.

The estimated losses for the month included: buildings, $11,400; contents, $15,395.75; total, $26,795.75 as compared with $123 for the same month in 1930 and $16,580.22 in 1929. Last month's losses were larger than any month for the last two years, due to the two large fires.

Inspections were, by the Chief 11, re-inspections 10, ordinary inspections 186, total 207. Drills and lectures have been carried on as usual during the month. Fireman S. Foster reported on duty. Fireman J. MacFarlane, reported off duty for the second time this month. Engineer J. Masters is off duty owing to injuries received at the fire on January 29, at Eastwood's Garage.

BLAST ON SUB INJURES SAILOR

Under-sea Vessel Just Started on Trial Cruise—in Thames Estuary.

LARGEST IN NAVY.

LONDON, Feb. 3 (C.P.).—One man was badly burned and several others were less seriously injured to-day when an explosion occurred on one of the largest submarines in the British Navy during manoeuvres near the Edinburgh Lightship in the Thames Estuary. The blast occurred shortly after the under-sea boat had put out for a trial cruise. An Admiralty official said the explosion was believed to have been of minor character, but its definite nature had not yet been determined.

The vessel is the X-14 of nearly 280 tons displacement, carrying four 5.2-inch guns and equipped with six torpedo tubes. She has a surface speed of 19.25 knots, and carried a crew of 110 men. She cost more than $5,000,000.

In 1925 she went on an extensive world tour, joining the Mediterranean fleet in 1927. During manoeuvres with the fleet in 1929 there was a minor explosion aboard but no one was injured and the damage was slight.

The navy lists gives her commander as E. M. C. Barraclough.

Mother And Sister

A charming new photograph of Mrs. W. J. Southam of "Inglewood," Hamilton, Ont., and her daughter, Miss Mary Southam, who made her debut this season. The pair appear more like sisters than mother and daughter. Mr. and Mrs. Southam entertained at a theater party recently, followed by supper at "Inglewood" in honor of Miss Southam, when the Maurice Colbourne players were their guests.

Customs Men Apologize to MacNider; Hope He Likes Canadian Congregation

WASHINGTON, Feb. 3.—(By Ken Clark C. P. Correspondent)—Friends of Hanford MacNider, United States Minister to Ottawa, are passing around an amusing story which the Minister told against himself.

It appears that on a trip across the border, Mr. MacNider being over-tired and not wishing to be disturbed, instructed the porter to inform Customs and Immigration officials that he was the Minister to Canada.

In the course of the night, however, his rest was broken by investigation of his baggage. The Minister from his berth soundly berated the disturbers.

The next morning upon arising he was surprised to discover Customs and Immigration men sitting in the seat opposite his berth.

The Minister said nothing but the Immigration man spoke up and said that they were waiting to apologize for having bothered him.

"We hope, sir," he said, "that you will like your congregation in Canada."

The porter, apparently, had indicated to Customs and Immigration men that Mr. MacNider was an American clergyman.

On his present visit to Washington the Minister said he hoped his "congregation" liked him half as well as he liked them.

BISHOP CANNON GOES ON TRIAL

No Details of Court Proceedings to be Given Till Hearing Over.

WASHINGTON, Feb. 3.—Bishop Cannon, Jr., of the Methodist Episcopal Church South, to-day hobbled into the Mount Vernon Methodist Church on crutches to face charges. The doors were locked immediately.

Bishop W. N. Ainsworth, who has charge of the proceedings, sent word to reporters by a uniformed policeman, who was standing guard at a side door that he would see them.

He informed them "This is an ecclesiastical proceeding carried on as a church law prescribes, and nothing will be given to the public until it is over. When a conclusion is reached, I will give out the results as well as the names of the men who are conducting the hearing."

He then stepped back into the church. The door was closed and the policeman mounted guard.

OBITUARY

MRS. WALTER STOCKER.

The funeral of Mrs. Walter Stocker has been deferred until to-morrow (Wednesday) on account of the fact that relatives coming from a distance were unable to reach this city to conform with original arrangements. Interment will take place at Little Lake Cemetery, following a service which will be conducted at the family residence, 539 Gilmour Street, at 2 p.m., by the Rev. David Wren, pastor of Trinity United Church.

VERONICA FRASER.

The funeral of the late Veronica Fraser, whose death occurred on Thursday last, took place on Saturday at 9.45 a.m. from her former home, 580 Charlotte Street, to St. Peter's Cathedral. The Requiem Mass was sung by Rev. V. Masterson, D.D., and Rev. P. Costello in his address spoke highly of the deceased. Interment was made in St. Peter's Cemetery.

The deceased was well known in Peterborough, having attended the Sacred Heart School and St. Peter's High School. She is survived by her sorrowing parents, three brothers, Jack and Dominice of Toronto, and Harry at home, three sisters Mrs. Stuart Murduff, and Teresa and Clara, all of this city.

Movie Player Collects License Plates

A license-plate collector—Anita Page, well-known movie player, is shown with a collection of "first editions" just by way of a novel hobby. Miss Page succeeded in securing the first license-plate of every state in the United States, so no matter where her fans live down there, she's got their number.

PRINCES VISIT CITY OF KINGSTON

Thousands of Jamaicans Prepare Great Reception For Noted Guests.

OPEN GOLF COURSE.

KINGSTON, Jamaica, Feb. 3.—Jamaica to-day extended one of the greatest welcomes of its history to the Prince of Wales and his brother, Prince George, arriving at noon aboard the Oropesa from Havana, Bermuda and, Spain.

Thousands from outside the city have flocked here in their best bib-and-tucker to be present when the two Princes, who are en route to South America on a British goodwill tour, debark for their island reception. The city was decked in bunting, much as it was forty years ago when their father, now the King, visited here.

According to the program arranged for them, the two Princes will land at noon to be greeted officially by the Governor and other high dignitaries. They will participate in the opening of a new golf course six miles from Kingston; watch a polo match, and be the guests of honor at a reception to-night at Government House by Governor Sir R. E. Stubbs and Lady Stubbs.

Tomorrow morning the Prince of Wales will unveil the memorial clock tower at Kingston Paris Church, erected to honor the Jamaicans who fell in the Great War.

MOTHER RELATES

(Continued from Page One)

ment subsided several degrees. Mary came downstairs. Mrs. O'Neil was anxious to start for home. Just as she thought the trouble had cooled down, some one in the dim light landed a haymaker on her son Joe. He didn't revive until later out in the taxi car.

"I knew Robilard since August," witness said. "I knew my daughter was with him at times, and I told him to stay away from the house. That was especially after we learned he was married. He said he could prove he was not married. I heard him say he was going to kidnap her. That was in our house. I told him we would get the police after him. Then said he was only joking.

Hilliard McIlmoyl, 17, was the first witness called by Wilfrid Huycke for the defense.

McIlmoyle stated that on the trip to Lakefild Mary O'Neiel was laughing and singing.

Adjutant Amy Wood of the Salvation Army, police matron, was called to the stand by Mr. Justice Raney. From her experience of twenty years' social service and from her observation of the girl, Adjutant Wood said she regarded Mary O'Neil as mentally subnormal, although bright in many respects. She believed the girl was "easily led."

Stabbing In Sudbury Ends With $50 Fine

SUDBURY, Ont., Feb. 3 (C.P.). — "Fifty dollars and costs, or two months," said Magistrate McKessock this morning in imposing sentence on Tony Barsecco, charged with stabbing a fellow Italian, Reno Bragnocola, on October 12 last. In giving his evidence in the case yesterday, Bragnosola claimed that the accused had stabbed him for no reason whatever, and under no provocation, but the bench believed Tony's story when the latter said he had been slapped on the face and called "a dirty crook," which aroused his temper and the stabbing had followed.

Immediately after the affray, Tony was filled with remorse, and after summoning medical aid for the wounded man, the assailant gave $100 to Bragnocola's brothers and promised them $40 more if the case was not brought to court. However, when the $40 was not forthcoming, the police were notified.

Seriously Ill

Sir Basil Zaharoff, Europe's wealthiest man and much discussed mystery figure, who is seriously ill at Monte Carlo. He is 80 years of age.

NEW POWER SITE TAPPED BY HYDRO

Commission Reaches Out to Forestall Shortage Predicted in 1936.

AT MASSON FALLS.

TORONTO, Ont., Feb. 3 (C.P.). — Faced by engineers' predictions of a possible power shortage in 1936, the Provincial Hydro Commission has reached out to tap another Quebec power source, contracting for 136,000 horse power at a cost of $1,875,000 per year. This purchase, it is announced, is being made from the MacLaren Quebec Power Company, the power to be supplied from the concern's development near Buckingham, Que., at Masson Falls, 170 miles from Ottawa.

C. Alfred Maguire, Hydro Commissioner, stated the first block of power will be delivered by July 1, 1931. The development was one of those mentioned by Hydro engineers in their survey of Ontario's possible power sources a year ago, Mr. Maguire stated. "If we have any kind of an industrial boom we shall have a power shortage in 1935 or 1936, our engineers tell us. By 1936 we shall be receiving power from all the purchase contracts we have made. The way things look now, we cannot expect power from the St. Lawrence for possibly six or seven years or more. Hence, we must buy or be threatened with a shortage later.

This is the fourth power source to be tapped by the Commission in the Ottawa-St. Lawrence district. The other three are the Carillon and Chats Falls on the Ottawa and the Beauharnois on the St. Lawrence.

ALL SAINTS' RINK
BAND TO-NIGHT. GOOD SHEET OF ICE.
Hockey Reservations, Phone 2686J.

Mike Says
When you're not sure what kind of Radio you'd like, come in and talk the matter over with our experts. We Know Radios.
RADIO SALES AND SERVICE
Greene Music Building
185 CHARLOTTE ST. - PHONE 3575

SALE of HORSES
We will have about 100 of the very best horses we have had for some considerable time, for sale in a few weeks time. These horses are all tried and proved, and mostly young, sound horses. Owing to the fact that very few lumber companies have been operating this year, there will not be the great number of horses available this spring from the lumber camps, that there has been in years past.
We expect our horses to commence to arrive back in about three weeks time. These will be sold at our own stables, and we invite inspection. There will be a scarcity of horses in Ontario this season. We expect to announce later the arrival date of these horses coming in our barns. If you want good horses, see us.
THE JOHN CAREW LUMBER CO., LTD.
LINDSAY, ONTARIO

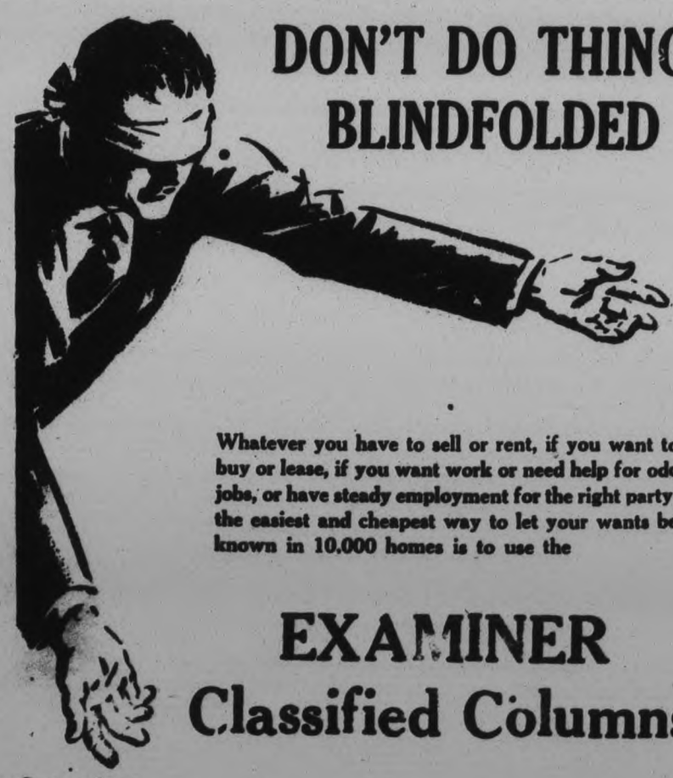
DON'T DO THINGS BLINDFOLDED
Whatever you have to sell or rent, if you want to buy or lease, if you want work or need help for odd jobs, or have steady employment for the right party, the easiest and cheapest way to let your wants be known in 10,000 homes is to use the
EXAMINER
Classified Columns
Costs only—
1 Cent a word or figure, each insertion, if prepaid.
1½ Cents a word or figure, each insertion, if charged.
PHONE 1600
Ask for Want Ad. Clerk—Our driver will call for copy.

PROBABILITIES
Northwest winds mostly fair and slightly colder; local snowflurries.

The Evening Examiner

HOME EDITION

IF IT WILL HELP PETERBOROUGH AND DISTRICT, THE EXAMINER IS FOR IT.

VOL. LXVI., No. 29 — PETERBOROUGH, ONTARIO, CANADA, WEDNESDAY, FEBRUARY 4, 1931 — PRICE THREE CENTS

ROYAL AIR FORCE PLANE CRASHES - 8 DIE

Jury Finds Robilard Is Not Guilty

JUSTICE RANEY SCORES ACCUSED AS UNDESIRABLE

Jury Took One Hour to Consider Evidence in Robilard Abduction Case.

TOLD MEND HIS WAYS.

Defence Witnesses Claim Girl Made No Effort to Leave Prisoner.

"You have shown yourself to be a very undesirable citizen," was Mr. Justice Raney's parting shot in discharging Ernest Joseph Robilard Tuesday evening after the jury had found him not guilty of abducting Mary O'Neil on Saturday, December 27.

"I understand that you served a term in penitentiary for some other offense" His Lorship continued, "but you have escaped this time because of the jury's difficulty in finding a verdict against you. If you don't mend your ways, the next time a jury will not have so much difficulty. I hope you will be more careful of your conduct in the future. The jury has found you not guilty. I am not sure that I am in accord with the jury's verdict. There have been difficulties in this case, especially in accepting your story. I can understand how the jury might have accepted your story. I am not quarrelling with their verdict. You are discharged."

Jury Out An Hour

The jury retired at 5.45 p.m. and returned almost within the exact hour. Their written verdict of not guilty was read by Archie Brault, the foreman. It stated that the jurors [illegible] against her will; and 3. further declared their unanimous conclusion that she went of her own accord.

Mr. W. P. Hutoke defended the prisoner, and Mr. Thos. Costello, K.C., of Renfrew, was the special Crown Prosecutor. After their addresses to the jury, Mr. Justice Raney explained the law applying to the case, and also reviewed the major features of the evidence. His Lordship stressed two points which, he said, tended to show the disposition of Robilard in regard to the alleged abduction.

In the case for the prosecution it was brought out that Robilard had telephoned to the girl's mother in Peterborough from one of the places where the party stopped on December 27 on their way to the Burleigh ranch. When he returned to the car he told the girl, according to evidence, that her mother had said to him over the telephone that she didn't care if she never saw Mary again.

Telephoned to Mother

In contrast with that story, Mr. Justice Raney quoted the mother's evidence, and repeated it with significant emphasis.

"Mrs. O'Neil swore that Robilard telephoned her he was leaving town and taking Mary with him" said His Lordship. "The mother's story was this: 'He said he was taking Mary away and there was no need of my

(Turn to Page 3, please)

PLAN NEW HONOR FOR WILLINGDON

Governor-General of India to be Created Earl Before Leaving For Post.

ANNOUNCED TO-DAY.

LONDON, Eng., Feb. 4.—Viscount Willingdon, who has been appointed Governor-General of India, will be created an Earl before he takes up his post at Delhi, according to The News-Chronicle, which understands that the honor will be announced to-day.

The announcement of the appointment of Lord Willingdon's successor as Governor-General of Canada will probably be made during the present week, according to a statement in this morning's Morning Post. The Post understands Prime Minister Ramsay MacDonald has been in communication with Prime Minister R. B. Bennett during the last few days, and that the two men have decided upon the name of the next representative of the King at Ottawa.

Thirty-one bathers, ranging in age from 17 to 68 years, recently took a dip in the chilly Serpentine, Hyde Park, London.

Lamb and Airdale Act as Guardians To Windsor Trio

WINDSOR, Ont., Feb. 4. (CP) Mary and her little lamb are widely known in legendary verse but in Windsor there is the modern prototype in Edmond, Margaret and Ruth Marentette, 609 Sandwich Street West.

Twice a day the lamb and its guardian, a sturdy Airedale named Mabel, accompany the three children to St. Alphonsus School, a distance of about a dozen blocks and right into the business heart of the city. When the youngsters climb the steps the pair start off home, the lamb leading the way and the dog acting as rear-guard. They work their way through traffic at a couple of busy intersections and although they have been making their trips for some time they have not met with mishap.

QUAKE SURVIVOR HAD CLOSE CALL IN HASTINGS CITY

Falling Pillar Misses Him By Inches, Killing Girl Before His Eyes.

SCENES OF HORROR.

Water Mains Burst— Fire Engines Buried Under Debris of Own Stations.

WELLINGTON, New Zealand, Feb. 4 (A.P.)—E. C. Weston, manager of the Christchurch Company, who was [illegible] North Island, when yesterday's earthquake struck, told of the disaster when he reached here to-day.

"I had just completed my business in the store," he said, "when I felt the preliminary tremors. A young girl clerk ran into my arms and I tried to pacify her, telling her it would all be over in a second.

"A heavy shock came on the heels of the first movement and a great steel pillar fell across the girl's body, crushing her against the counter. She screamed, but the pillar was so heavy that I could not budge it and she was dead in a moment.

"It came to me that I had escaped by inches and I managed to crawl on my hands and knees from under the wreckage.

People Panic Stricken

"Everywhere people were panic stricken and there were screams for help coming from all sides.

"In what was once the shoe department I saw a man struggling desperately under the debris, but help was out of question. I could not reach him.

"In one corner of the store, fire broke out, but shouts for buckets made no impression on the terrorised people. Their fight for their lives was an appalling sight.

"The fire engines were buried in the wreckage of their own stations, but the water main had been broken by the quake and the firemen could have accomplished very little anyhow."

Trio Facing Trial On Smuggling Count

LIVERPOOL, N.S., Feb. 4. (CP)—The case of J. Ross Byrne, Liverpool barrister, will be called first when three alleged conspirators to defeat the customs law of the Dominion appeared for preliminary hearing at the courthouse here this afternoon. The accused men are Harry Low, of Windsor, Ont., George Downey of Cornwall, and Byrne, all faced with three charges resulting from the seizure of a carload of liquor billed as fish at Truro, N.S., on December 29.

The charges are conspiracy to smuggle, attempting to bribe an official and inducing a a man to be concerned in the landing of goods without permission of the authorities.

The Weather

The lowest temperature last night was 14 degrees above zero. The highest point yesterday was 36 degrees. This gave a range of 50 degrees in the 24 hours. This is a rare occurrence, although not a record. A gentleman told me he picked up a starling frozen to death owing to the recent cold dip. The so-called "black birds" which many people have claimed to have seen are probably starlings, and not blackbirds, or grackles.—W.F.

DRIVER IS FREED OF ALL BLAME AT MORGAN INQUEST

Recommends That Places Be Provided in City to Allow Children to Sleigh-ride.

LITTLE GIRL ON WATCH.

Driver Did Not See Children Until They Were Right Upon Him.

Inquiring into the circumstances surrounding the sleigh-riding fatality here last Wednesday evening in which Audrey Morgan, 9-year-old daughter of Mr. and Mrs. Charles Morgan, met her death, and her playmate, Hazel Reynolds, aged nine, was seriously injured, when they speeded across Water Street from the Anson Street hill directly into the path of a truck, a coroner's jury returned a verdict clearing Reginald McKeown, driver of the truck, of all blame.

The jury which heard the evidence at the inquest conducted before Coroner Dr. T. W. H. Young by Crown Attorney V. J. McElderry, K.C., returned with the following verdict:

We find that Audrey Morgan died of injuries suffered in an accident while sleigh-riding on January 28, and that no blame is attached to Reginald McKeown.

"Further, we recommend that the places be supplied in the city to allow the children to sleigh ride without placing themselves in the danger of motor traffic."

Helen Liddell, a sweet-faced girl of nine, who was the only real eye-witness of the tragedy, supplied the [illegible] was standing at the bottom of the hill and was watching for motor cars going along Water Street, she said: "I saw the car coming and shouted to Audrey and Hazel to turn off because there was a car coming. Yes, they heard me all right. And they yelled back that they didn't care, they were going across anyway. Then they went right on in front of the car. When they were picked up, neither one of them could talk, they were hurt too bad."

Later she told Mr. McElderry that she wasn't sleigh-riding, but was keeping a sort of watch-out for cars in order to warn the other children.

Charles Morgan, father of the deceased girl, first witness, said she was eight years and ten months.

Reginald McKeown, driver of the truck which struck the children, stated that he was proceeding at 18 or 20 miles an hour, up water Street about 5 o'clock in the evening. He had Dolores Johnston with him. Chains were on the rear wheels of the truck.

He said he did not see the children until they were right in front of him. He turned the car quickly to the right and put on the brakes in order to avert the accident. They struck the left front wheel of the truck. He did not think the wheels of the truck went over them. He could not say whether Audrey Mor-

(Turn to Page 3, please)

DRIVER UNAWARE HIS CAR HIT BOY

Stroyan Leith, Aged 8, Slightly Injured While Running Across Street.

DRIVER WENT ON.

What was this morning suspected by police to be a case of a hit-and-run driver later to-day proved to be another case of a child being struck by a car without the driver's knowledge. Stroyan Leith, aged 8, 563 Gilmour Street, was knocked down and injured at 8.45 this morning near his home by a car which backed out of a lane, and without stopping proceeded east on Gilmour Street.

From a description supplied by the boy, G. R. Hardman, 199 Reid Street, was identified by Constable Jack Deannard as the car's driver. When told of the accident, Mr. Hardman stated that he was unaware that he had struck any child, and immediately went to the boy's home and arranged to pay for medical treatment and any other damages.

The boy was cutting across Gilmour Street and slipped as the car backed out of the laneway. As he fell, the car struck him, bruising his head in several places and his back.

Argentina is to have a new chain of 25 grain elevators.

High Taxation Closes Beautiful Home

LORD ASTOR'S BEAUTIFUL HOME CLOSED OWING TO TAXATION.
Above is a view of Clevedon, Lord Astor's beautiful riverside home, near Taplow, Bucks, England, which he has been forced to close temporarily owing to high taxation in the Old Country.

Prince Dedicates Kingston Clock Tower As Memorial to War Dead of Jamaica

KINGSTON, Jamaica, Feb. [illegible] Prince of Wales, here overnight on the way to South America, to-day dedicated a clock tower erected as a memorial to Jamaicans who died in the Great War.

Thousands lined the road to the Parish Church, where the ceremony took place, cheering the Prince and his brother, Prince George. After the dedication the Chief Magistrate of the colony gave the Prince a gold key as a souvenir.

Later the brothers visited the military barracks and reviewed the West Yorkshire Regiment, of which the Prince of Wales is Colonel. They will continue their voyage to-night, heading for the Panama Canal.

CHARGES PROVED HEENAN CLAIMS

Delves Into Details of Living Conditions on Pay For Northern Laborers.

IS BACKING PHILPOTT.

OTTAWA, Ont., Feb. 4 (C.P.) — Hon. Peter Heenan, M.P. holds that statements made by Ontario Cabinet Ministers and Government supporters go to prove the truth of his contention that laborers on the Kenora-Winnipeg highway are employed by the Ontario Government under slave conditions. In Ottawa today, the former Dominion Minister of Labor in the late Liberal Government, referred to a press report in which Joseph P. Earngey, ex-Conservative Provincial member for Kenora, was quoted as stating working conditions on the highway were ideal.

"Hon. W. Finlayson and Hon. Charles McCrea, and now Mr. Earngey admit as I have stated that the laborers are being paid 35 cents an hour for an eight-hour day, with 31 per day deducted for board," Mr. Heenan commented. "That leaves $10.80 per week for each laborer, many of whom, Mr. Earngey says are married men with families of three children. After paying $6 a week rent, the wife of a laborer working for the Government, if she got her husband's whole check, would have $10.80 per week. If there were three children that would be $1.20 a week for each or 17 cents per day for each to live on, without providing for fuel, light, clothing and other necessities of life."

Mr. Heenan goes to Hamilton tomorrow night to speak there in the interests of Elmore Philpott, Liberal candidate in the West Hamilton Pro-

JURY SENT BACK AFTER 18 HOURS' DEBATE

BOSTON, Feb. 4. (CP)—A Suffolk County jury, after eighteen and a half hours deliberation, to-day reported that they could not agree in the Garret extortion case but were sent back to resume their deliberation Oliver B. Garrett, former police liquor raider, is charged with extortion and his wife and Lillian V. Hatch, with conspiracy to extort.

Death is Cheated Of Three Victims By 'Human Bridge'

NEW YORK, Feb. 4.—When Patrolman James Fitzpatrick goes to a fire where folks need saving he's a "human bridge." That's what he was last night when flames trapped a man and his wife and their son on the top floor of a three storey building in Brooklyn. Stepping out on the fire escape of an adjoining building, he twined his legs around the railing and bent backwards until he could grab the window of the burning apartment.

He gave the signal and the march began. Mrs. Jeanette Schwartz, 175 pounds, tripped across. Next came Louis Schwartz same poundage, and then the boy Benjamin. As the flames soared upward they passed to safety in the next building and then Fitzpatrick straightened up.

NEED PREDICTED FOR BIGGER NAVY

Britain Will Reconsider Program Unless France, Italy Adhere to Limitations.

LOSING GROUND.

LONDON, Eng., Feb. 4. (CP)—Rt. Hon. A. V. Alexander, first Lord of the Admiralty, declared in the House of Commons to-day that unless Franc and Italy adhere to the principals of limitation of naval armaments Great Britain will have to reconside r her present construction programme.

The British Commonwealth, he said, was now building 46,145 ton warships of which 2,655 tons were destined for Canada. France was building approximately 100 694 tons and Italy 109 777 tons.

Major Ross, Conservative member for Londonderry, declared that in view of the fact that France and Italy were each building more than twice as much naval tonnage as Great Britain, this country was losing ground in European waters.

TORONTO CLUB DEFEATS GALT BY 28 SHOTS

Semi-finals in Ontario Tankard Play is One-sided Affair.

PERFECT CURLING.

Lindsay Wins From Grand Valley By 11 Shots in Burden Trophy.

GRANITE RINK, Toronto, Feb. 4 (C.P.). — The semi-finals were one-sided affairs, Toronto Granites defeating Galt by 28 shots, while Hamilton Victorias won by 27 shots over Sarnia.

Eddie Brower and his rink were curling in perfect style, defeating W. V. McDougal 24 to 6. The Galt quartette only scored on 3 of the 16 ends played, getting singles on the second and eleventh end and a four on the thirteenth. The veteran curler, John Dennie, playing third for the Granite rink, was doing everything his skip asked of him, while Bob Hamilton's leading was perfect. The Galt rink curled well but never had a chance.

In the other half of this game, Charlie Bully accounted for C. E. Knowles by 10 shots. The Knowles four only scored on five ends of the 15 played, and gave up without playing the 14th end when Bully counted a "big 4."

In the other semi-final both of the Hamilton Victoria rinks had easy victories, C. Smith defeating Col. McKenzie 22 to 7, while Dr. Walkey was 12 up on H. Watson with only 14 ends played. The Watson rink scored on six ends, but had to be content with singles on all but the 11th, when they got a two.

Col. McKenzie's rink started out well, getting five on the first two ends, but they failed to score again until the 13th when they got a single. In the meantime Smith scored 18.

The rinks and scores were:

Toronto Granites.		Galt.
R. Hamilton		J. A. Ray
J. Brower		A. E. Echlin
J. Rennie		A. S. Taylor
E. D. Brower		W. V. McDougall
Skip	24	Skip 6
A. Roes		D. M. Henderson
T. Kerr		R. L. McGill
J. Brandon		D. M. McCallum
C. Bulley		C. E. Knowles
Skip	20	Skip 10

Total—Toronto Granites 44; Galt 16.

Burden Trophy.

In the Burden Trophy, the consolation event, Stratford defaulted to Stouffville.

At the Oakwood Club, Lindsay defeated Grand Valley by 11 shots. Dick Butler was 8 up on R. F. Forgrave, while Frank Carew was 3 up on F. Sargent. The rinks and scores were:

Grand Valley.		Lindsay.
R. F. Forgrave		R. Butler
Skip	10	Skip 18
F. Sargent		P. J. Carew
Skip	14	Skip 17

Grand Valley total 24; Lindsay total 35. Lindsay won by 11 shots.

In the first round of the Burden Trophy at the Granite Club Orillia defeated Oshawa by 16 shots. Dr. J. M. Harvie was 11 shots up on W. Coad while V. E. Hinds was 7 up on W. H. Ross.

Craft Explodes On Striking Water Goes Down at Once

Tragedy Occurs as Huge Seaplane Was Completing Manoeuvres Over Plymouth Sound — Small Boats Rush Out at Once With Divers.

TWO OFFICERS AND ONE OF CREW PICKED UP LATER FLOATING AMIDST WRECKAGE—ALL BADLY INJURED

One Theory of Disaster is That Pilot Mistook the Level of the Water When He Glided Down For Landing, Due to Reflection of Sun on the Calm Surface.

PLYMOUTH, England, February 4 (C.P. Cable).—Eight lost their lives when a Royal Air Force seaplane dived into the waters of Plymouth Sound to-day, and was wrecked by an explosion.

As she struck she heeled over on one side and sank immediately. When rescuers went out in small boats they picked up two officers and one of the crew, all injured, but Commander Tucker, Flying Officer Wood, and seven enlisted men were missing.

Divers who went to work quickly recovered one of the bodies this afternoon. The cause of the accident was not immediately determined.

One theory is that the pilot mistook the level of the water when he glided down to a landing through the reflection of the sun on the calm surface.

The Victims.

Known victims of the seaplane disaster to-day were: Commander C. G. Tucker, who had a splendid war record; Flying Officer F. K. Wood, and six others, as wollows:

eLading Aircraftsman Oates, of Penzance; Stevens, of Wrexham; Rutledge of Lee-on-Solent; Ongley of Plymouth, and Davies of Llanelly; Sergt.-Pilot Wilson.

Flight-Lieut. M. H. Ely, Flying Officer C. Ryley, and Corporal Barry were picked up later from the plane or water critically injured.

BOMBAY INDIANS WILL DEFY LAW

Congress Party Announces Members Plan to Publicly Manufacture Salt.

TROUBLE LIES AHEAD.

BOMBAY, India, Feb. 4.—(A.P.)—On the eve of peace parleys with delegates returning from the Round Table Conference the Congress Party headquarters announced today that its president and members of its War Council will publicly manufacture salt in the great Maidan Square to-morrow.

This is in direct defiance of the law and it is the offence for which Mahatma Gandhi was imprisoned last May. The gesture of civil disobedience is certain to result in the arest of all those who engage in it and the authorities were prepared for trouble.

PLANE ACCIDENT GOES TO COURT

Owners Claim Woman Plaintiff Ran in Path of Their Machine.

$10,000 SUIT.

LONDON, Ont., Feb. 4.— Defendants in a $10,000 Supreme Court action being heard here, Harry Peterson and Douglas Macklin, of Sarnia, are attempting to prove that the plaintiff, Mrs. Mary McGillivray, of Parkhill, ran in front of their airplane as Macklin was about to land on the beach at Port Franks. It was said that Macklin was on this 13th trip when the accident, in which the Parkhill woman was injured, occurred.

One of the McGillivray children, according to Macklin, had run into the path of his descending machine. Although he did not see her, he believed that Mrs. McGillivray ran to save the child. He had pulled the plane into the air so as to save the child, but one wing had struck the woman, the evidence disclosed.

CABINET HEARS REQUESTS FROM BOARDS OF TRADE

TORONTO, Ont., Feb. 4. (CP)—Urging the removal of tax from municipalities for maintenance of highways in the suburban areas, a delegation of the Association Boards of Trades and Chambers of Commerce yesterday called upon the Ontario Cabinet. Owing to the illness of Hon. George S. Henry the Cabinet was presided over by Hon. W. H. Price, Attorney General.

Other resolutions presented to the Cabinet urged the Dominion and Provincial Governments to co-operate in arranging for immediate construction of the trans-Canada highway; that the use of affidavits in filing civil income taxes should be abolished.

Spokesmen for the delegation were T. J. Patten, North Bay, H. K. Carruthers, Ottawa, K. J. Dunston and F. D. Tolchard, Toronto.

Revivals of old ballets are popular in London this winter.

DREAD DISEASE HITS LONE TOWN

Deputy Sheriffs Guard All Trails Leading Into Arizona Camp.

DEATH CLAIMS ELEVEN.

CHRISTMAS, Ariz., Feb. 4.—There was something about Christmas today suggestive of Arizona's "ghost" mining camps. All places of amusement were closed, no groups gathered at corners or other usual meeting places and persons seen on the streets hurried to stores for necessary supplies and back home again.

Christmas, isolated naturally by hills, was further cut off from the world by quarantine.

Eleven of its less than 1,000 inhabitants have died since the first of the year, six from cerebrospinal Meningitis. A death yesterday from the disease was said by Dr. J. W. Davis, camp hysician, to indicate a new outbreak and the quarantine order was invoked. Sheriff's deputies guarded the winding road leading into the camp and only officers or truck drivers with supplies were permitted to enter or leave.

Premier Gets Report In Josephine K Case

OTTAWA, Ont., Feb. 4 (C.P.)—Premier R. B. Bennett early this afternoon received a report from the Canadian Legation at Washington in the Josephine K. case. The contents of the report will be studied by the Prime Minister and Department of External Affaire, and a reply will probably be sent shortly.

While no official statement has been made, it is understood that the report includes the findings of the United States Coastguard Board of Enquiry, held last week, in New York. The report of this board exonorated the American Coastguard.

Geese and Hawks Visit Jack Miner

KINGSVILLE, Feb. 4 (C.P.).—Thousands of Canada geese are visiting Jack Miner's bird sanctuary here, because there is open water on Lake Erie. The geese are resting before beginning their long flight to the northland Yesterday 8 large hawks were seen migrating northward. Their species could not be determined, but they were believed to be "Red Shouldered" and "Red Tailed" hawks. Usually they do not migrate until late in April.

FORMER PREMIER OF CANADA MAY BE FINANCE MINISTER

Rt. Hon. Arthur Meighen Mentioned at Ottawa to Fill Vacant Chair.

MR. MEIGHEN WILLING.

(By Wilfrid Eggleston.)

OTTAWA, Ont., Feb. 4.—A very interesting situation is believed to be developing at the capital as the result of a growing boom for Rt. Hon. Arthur Meighen coupled with the failure so far on the part of Mr. Bennett to choose and name a minister of finance.

It is several weeks now since Mr. Meighen visited Ottawa, but the last time he was here he made it quite clear that he would welcome an invitation to join the government. "I am in the position of an impecunious young clergyman waiting a call," he is reported to have said on that occasion.

Mr. Meighen is undoubtedly being urged by his political friends to place himself prominently before the powers that be at Ottawa as an eligible minister of finance. Some time ago it was reported on good authority that the present ministry was solidly opposed to the re-entry of the former Conservative chieftain for the sake of harmony, but current gossip today credits a faction of the cabinet—four or five ministers—with more favorable attitude towards such an event.

Some Conservative journals and public men are growing restive over the prolonged vacancy of the finance minister's office. There is not even a deputy minister there. Of the three men who headed the post at the time of Mr. Robb's death, not one is there to-day. Only Mr. Robb's private secretary, Watson Sellar, now assistant deputy, has been promoted to take their place. With the finances of the Dominion facing a crisis and new taxation inevitable, only a part time leader engaged in a thousand other things, is available. So argue those who would see Mr. Bennett unload one of the several burdens now hanging on his shoulders.

The chief obstacle to Mr Meighen's selection is the reported unwillingness of Mr. Bennett to invite him in Parliament Hill gossip credits the prime minister with being adamant on the subject, and good friends of the government say quite frankly that the cabinet is not big enough for a Mr. Bennett and a Mr. Meighen.

Should the unexpected occur, however, no difficulty will arise over a seat for Mr. Meighen, R. C. Matthews would open up Toronto East centre, it is said, and would be made Lieutenant Governor at the end of 1931, when Hon. W. D. Ross's term expires. Mr. Matthews is in line for some recognition, having been disappointed when the ministry was formed, Hon. E. B. Ryckman getting the preference.

Though Mr. Meighen's friends have him in mind as a probable finance minister, there is a story going the rounds here and given some credence, that Mr. Ryckman himself will be the next minister of finance. If Mr. Bennet thas decided to promote the minister of national revenue, the announcement is looked for at an early date since the coming budget will be momentous and will require all possible preparation.

Goes To Arctic Again

For the third time Miss Louise E. Boyd will dare the Arctic when she goes north this Summer. She will head an expedition sponsored by the National Geographical Society for exploration of the north-east coast of Greenland.

TOLL OF 'QUAKE IS RISING FAST

Estimate Set at 300 in Hawkes Bay Area With Number Growing.

HUNDREDS INJURED.

WELLINGTON, New Zealand, February 4 (C.P.). — An estimate of 300 dead in the Hawkes Bay area where Napier, Hastings, and a score of other towns and villages were devastated by an earthquake was made in Napier to-night. The roll of casualties grew hourly and some feared the number of dead might run past 1,000.

Cabinet members meeting with citizens at Hastings last night were given reports of deaths there totalling between 80 and 100, with many injured. There are more than 30 dead in the small township of Taradale.

Refugees from the devastated regions arrived here last night with tales of the horror attending the tremors, which lasted for more than five hours after the first quake at 8.51 a.m. yesterday.

MOVIE ENDS IN FIGHT

SOFIA, Bulgaria, Feb. 4. (CP)—Many persons were injured here last night in the course of a free for all fight growing out of a performance of "All Quiet on the Western Front", United States movie of the German army during the World War. There was considerable shooting.

Completes 8,000-Mile Motor Trip Alone

Miss Rhea M. Muir, young business woman of St. Catharines, Ont., completed an 8,000-mile motor trip alone to California and back. American motor club officials told her that she was the first woman to make the transcontinental tourist trip alone. She had only one flat tire in 8,000 miles of travel, and experienced no fatigue, although she travelled about 280 miles a day. ABOVE is shown a photograph of Miss Muir and the car in which she made the trip.

GOV'T MOVES TO FOLLOW UP ROSS REPORT

Cabinet Approves Construction of Nurses' Home to Cost $150,000.

AT ONTARIO HOSPITAL.

Commission's Suggestion For Sterilization of Defectives Not Adopted.

TORONTO, Ont., Feb. 4. — Construction of a $150,000 nurses home at the Ontario Hospital at Brockville was approved by the Ontario Cabinet in session here yesterday. This is the first major unit in a plan whereby the Government will start to implement the Ross Commission report of last August. The commission recommended expenditure of $20,000,000 on "absolutely and immediately desirable" additions to and improvements of the criminal, mental and reform institutions supervised by the Government.

It is definitely learned that the sterilization of criminal, mental and normal defectives advocated in the Royal Commission's report will not be adopted. The Government, it is understood, desires a much longer period in which to investigate this step in social legislation.

Confirmed by Premier

Announcement of the Government's approval of the new nurses home at Brockville was confirmed by Premier Henry at his home last night. The new building will house between 60 and 70 nurses and will be constructed on ground adjacent to the Ontario Hospital. The present nurses' quarters will be used for accommodation of patients.

Hon. D. J. M. Robb, Minister of Health, indicated that the Brockville building was the forerunner of many similar improvements throughout the Province, stating that the construction work would be along the lines recommended in the Commission's report.

While no confirmation was forthcoming from Government quarters it is reliably understood that the next step in the construction program will be to build extensions in Western Ontario.

Wolves Shot at Head of Stoney Lake

Two female timber wolves, nearly seven feet in length, were recently trapped by Stewart Murphy of Clarina, P.O. in the woods at the head of Stoney Lake, thus preserving at least 50 deer. Each pelt will net $25 bounty and $8 from the fur trader. On Mr. Murphy's right is T. E. Curvin, local fur dealer.

PHILPOTT RAPS BUYING OF POWER

Claims Every Gov't Electrical Contract Made is Betrayal.

HINTS AT TORY THREATS.

HAMILTON, Ont., Feb. 4.—Conservatives of this city were "broadly hinting" that widows might lose their Old Age Pensions if they cast a Liberal vote in the West Hamilton by-election, Capt. Elmore Philpott, M.C., Liberal candidate for the riding, charged in an address before Liberal women here.

Continuing his attack on the present Ontario administration, Capt. Philpott said the Conservatives had disregarded the principles of the late Sir Adam Beck, and every Government electric contract now made at Toronto was a betrayal.

Capt. Philpott, who has attacked Hon. W. H. Price and the Attorney General's Department for several weeks, stated that the period of depression was the result of the stock market crash, for which the Attorney General's Department was to blame.

Regarding the announced intention of the Ontario Hydro Commission to obtain 125,000 horsepower from the McLaren-Quebec Power Company, Capt. Philpott charged the Government with paying half as much again for power as they should pay.

25 CANADIAN DELEGATES

BUENOS AIRES, Feb. 4. —(CP)— It was announced here that delegation of 25 Canadian business men and industrialists, headed by a delegate named by the Canadian Government, will arrive in Buenos Aires March 13 aboard the liner Prince Robert. The Canadian visitors will stay here until March 23, visiting the British trade exhibition and the principal centers in Argentina

COMMONS GIVES MAJORITY OF 65 TO REFORM BILL

Sudden Turn in Second Reading Comes From Liberal Support.

BITTER TORY OPPOSITION.

Measure Has Yet to Run Gauntlet of Conservative House of Lords.

LONDON, February 4.—The House of Commons last night did the expected thing and the Electoral Reform Bill sponsored by the Labor Government, was carried on second reading by a safe majority of 65 votes. The support of the Liberals at whose behest the Bill was shaped, accounted for the comfortable victory. The vote was 296 for the Bill and 230 against.

But the Bill is still a considerable way from becoming law, for it has yet to pass through the Conservative-minded House of Lords The Lords may, or may not, take a stand and make an issue of electoral reform.

Its Immediate Future.

The immediate future of the Bill lies in committee of the House of Commons; then will come the third Conservatives opposed the Bill bitterly yesterday, but with little hope.

"This Bill," said Commander Sir Hilton Young, "introduces into our politics the methods of the racketeer."

"A few formidable gunmen," he went on, as he waved toward the Liberal benches, "are imposing their will upon the community represented by the Labor Party." Sir Hilton meant that the price of Liberal support for the Government was the passage of the Bill.

The House of Commons, said the Right Hon. L. C. S. Amery, former Secretary of State for the Dominions had wandered far, indeed from its ideal purpose, that of being a Council of State.

Mr. Amery and other Conservative speakers criticized the alternative-vote system, which is the heart of the Bill, and declared the introduction of proportional representation would give electoral minorities a better chance for representation.

WILLINGDONS GUESTS OF KING

LONDON, February 4 (C.P.). — Viscount and Lady Willingdon, who will shortly travel to India where Lord Willingdon will become Viceroy spent the week-end as guests of Their Majesties at Sandringham, Norfolk. Field-Marshal and Lady Birdwood were also guests. Field-Marshal Sir William Birdwood were also guests. William Birdwood incidentally has just concluded a five-year term as Commander-in-Chief of India and member of the Viceroy's Executive Council.

COMMUTER TRIES TO REGAIN RIGHTS

Walkerville Man Has Date For Hearing Before Federal Judge Set Feb. 16.

BANNED FROM DETROIT.

WINDSOR, Feb. 4.—Residents of the Border Cities who are working in Detroit and who have complied with all the regulations of the United States Immigration Department are not permitted to pay brief visits across the ocean and retain their commuting privilege.

Such is the ruling that has been placed against Alexander Fletcher of Walkerville, who has been in the employ of a Detroit factory since August, 1923, but who in 1929, while on leave of absence from the firm, paid a brief visit to Scotland to see his invalid mother. He was away from work just six weeks. This is the only absence of more than a day or two that he has recorded since he went to work for this firm.

He has been deported for a year and a day, and has appealed to Washington against the ruling of the Detroit board which deported him. On receiving a reply from Washington, he has now applied to Federal Judge Charles C. Simon for an order returning his communter's rights. Hearing on the application is set for February 16.

Press Is Excluded At Presbytery Meet

TORONTO, Ont., Feb. 4.—With the chairman casting the deciding vote, the Toronto Presbytery of the Presbyterian church excluded the press from what was termed one of the most stormy meetings of the year. The motion was precipitated by Rev. J. A. Mustard, who, in presenting his resignation as interim moderator of St. Paul's church here, declared that he had "reason to believe that there were certain sinister and subtle influences at work and that so far as he could judge there was outside interference."

At this point the speaker was interrupted by a motion that the press be excluded. "The less we do behind closed doors the better," Rev. Mr. Mustard declared.

Following some heated discussion, the press retired from the meeting.

ASTHMA Head & Bronchial Colds

"My wife developed Asthma. Day and night she choked and gasped. Despite spending a small fortune for relief her attacks continued for 15 years. The very first box of RAZ-MAH brought relief. She hasn't had an attack of Asthma in years." L. Meyer, Winnipeg, Man. Guaranteed relief from $1 worth or your money back. No harmful drugs. 50c and $1 everywhere. 203

Don't choke, gasp, wheeze—use

RAZ-MAH

WITNESS WARNED BY TWO THUGS TO CHANGE STORY

James Creighton Told He Will Be "Taken For Ride"—Given Drugged Liquor.

TESTIFYING FOR CROWN.

Claims Steinberg Admitted to Him That He Murdered Nephew.

TORONTO, Ont., Feb. 4. — Two thugs, one of whom is alleged to have carried a revolver, are reported to have threatened James Creighton, police witness in the Steinberg murder trial, if he did not change his evidence at the trial. Abraham Steinberg is charged with the murder of his nephew, Samuel Goldberg, and the trial is now in progress.

The two men, it is claimed, gained admission to Creighton's home on Monday night. The witness, it was reported, had a gun thrust in his face with the warning that he would be "put on the spot" or "taken for a ride" if his evidence went against Steinberg. A bottle of liquor was produced, and Creighton became ill after drinking some of it.

An air of secrecy prevailed about the Police Department when officials were queried as to the facts regarding the alleged intimidation.

At the first trial, at which the jury disagreed, Creighton was the main Crown witness. He was a prisoner at the local jail when Seinberg was on remand. His evidence was to the effect that, during a conversation with the accused man, the latter allegedly admitted committing the crime.

FAMOUS QUARTET HERE TO-NIGHT

Hart House String Quartet Appears in Collegiate Auditorium To-night.

EMINENT MUSICIANS.

A most distinguished, though varied, programme of quartet-ensemble music will be given here by the famous Hart House String Quartet, which still includes in its personnel the same splendid group of eminent musicians who formed the original quartet five years ago.

Geza de Kresz, first violin; Harry Adaskin, second violin; Milton Blackstone, viola, and Boris Hambourg, violincello.

The complete programme is given below:

PART I.

Chacony (Purcell), 1680.

Three Traditional Tunes, arranged by Gerrard Williams (a) Fairest Jenny, (b) The Sheep Under the Snow, (c) The Fits Come On Me Now.

PART II.

Quartet in F minor, Opus 20, number 5 (Haydn), Allegro moderato, Minuetto, Adagio, Finale (fuga).

PART III.

Lento and Finale from the "American Quartet" (Dvorak).

PART IV.

(a) An Irish Melody, "Londonderry Air" (Frank Bridge); (b) Drink To Me Only With Thine Eyes, (c) Molly On the Shore (An Irish Reel), Percy Grainger.

The Hart House Quartet is appearing here under the auspices of the Kiwanis Club of Peterborough, and will give one concert only, in the splendidly adaptable Collegiate Auditorium this evening.

Milton Black stone, manager of the quartet, has expressed himself as being delighted with the excellent acoustics and generous appointments, as well as the comfortable seating arrangements of the auditorium, which he says is a credit to the school board and the citizens of Peterborough.

AUDITORS PRESENT REPORT FOR YEAR

Hastings County Council Receives Report Covering 1930.

BELLEVILLE, Feb. 4.—Auditor's report presented to Hastings County Council by W. C. Thompson and S. Gay showed in part for the year 1930 as follows:

Capital Assets.	
Outstanding debenture	$136,355.66
Canadian Patriotic Fund Bank balance	747.74
City of Toronto Bond	1,000.00
Due from Belleville on Suburban Road	770.00
Due from Government on Suburban Road	4,954.62
	$143,828.02
Current Assets.	
Bank of Commerce balance	$131,618.09
Registry Office Share 1930 Surplus	715.87
Dept. of Public Highways Amount due 1930 expenses	99,515.04
Prov. of Ont. estimated grants on school	95,000.00
Uncollected rates for 1930	60,150.66
Prov. of Ont. estimate for Dept. of Justice	1,769.26
	$388,768.92
Liabilities.	
Debenture debt under existing by-laws	$136,355.66
Canadian Patriotic Fund Bank Balance	747.74
City of Toronto Bond	1,000.00
Bills payable on suburban acct.	200.00
	$138,303.40
Current Liabilities.	
Cheques outstanding	$7,032.36
Bank loans	260,000.00
Excess of assets over liabilities	121,736.56
	$388,768.92

REGULAR PAINS?

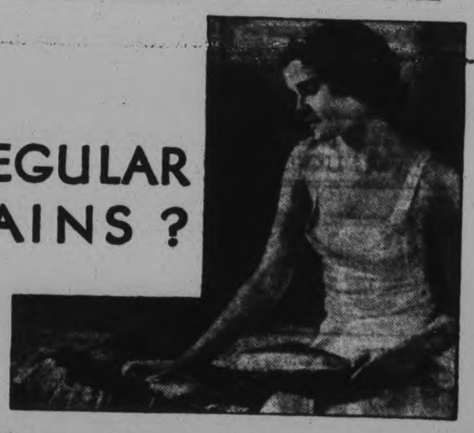

SOME women suffer more than others. Often, when there isn't any need! The pains peculiar to women may be relieved as readily as other pains for which Aspirin is intended. These tablets are always a big help at such times, and never the least bit harmful. (Aspirin does not depress the heart.)

Of course, you are familiar with the use of Aspirin for headache. It brings such prompt relief that sudden headaches needn't upset your plans. It will check a cold, or ease the sorest throat; and comfort the worst sufferer from neuritis and neuralgia.

When your head aches—from any cause—when a cold has settled in your joints or you feel those deep-down pains of rheumatism, sciatica, lumbago, take Aspirin and you can count on real relief.

BAYER ASPIRIN

TRADE-MARK REG.
Made in Canada

Wooler

Mrs. David Bull and daughter are in Toronto this week.

Mr. and Mrs. Wesley Terrill and Mr. and Mrs. Bali Terrill of Lindsay attended the funeral of the late Anthony Terrill.

Mr. and Mrs. Arthur Tamblyn and Mr and Mrs. James Birchard of Lindsay attended the funeral of the late Mrs. Anthony Terrill.

Mrs. Margaret Fraser returned to her home in Port Hope after visiting Mr. and Mrs. Horace Way.

Miss Helen Terrill of Belleville spent Sunday with Mr. and Mrs. Wesley Huycke.

Mrs. M. Sharpe received word of the sudden death in Belleville of her cousin, Mrs. Stock.

Mrs. Sanford Sharpe has returned home from Smithfield.

Mr. and Mrs. Ab Sharpe spent Friday with Mrs. Ed. Fox.

Malcolmn Waite was in Brighton on Friday.

Mr. and Mrs. Lyal Leavitt entertained a large party of friends on Friday evening.

Mrs. Arnley Masters spent a few days at Smithfield.

Mr. Alfred Birchard of Belleville spent the tea hour on Tuesday with Mr. and Mrs. S. L. Terrill.

Robert Spencer was in Brighton on Friday.

Mr. and Mrs. Fred Stephenson of Smithfield attended the funeral of the late Mrs. Anthony Terrill.

A large gathering of young people gathered at the home of Miss Hazel Gunter on Saturday evening to bid farewell to her and present her with a gift on her approach of new duties as nurse-in-training. She will take up her studies at London, Ont., in a few days. Her parents, Mr. and Mrs. Sam Gunter, have always lived in this community.

The Sokols, one of the largest gymnaastic organizations in Czechoslovakia, will have nearly 1,400 training fields next summer.

"That tastes great!" said Jack

● age 7 years

● *Good news! Children don't dread cod-liver oil in this emulsified form*

It hasn't that strong "fishy" taste. It doesn't upset even delicate stomachs. It brings you purest, Norwegian cod-liver oil in a perfect emulsion. Easier to take—easier to digest. Assimilation is complete. So you get *more* good out of Scott's Emulsion and you feel the benefits *quicker*.

Scott's Emulsion contains no alcohol. It is rich in vitamin A, the growth-promoting vitamin that helps guard against disease. It is rich in vitamin D, the sunshine vitamin that prevents rickets. It also contains minerals that help form sound bones and teeth. So Scott's Emulsion is good for growing children, infants, nursing and expectant mothers.

If you've ever tried to make youngsters take plain cod-liver oil, you'll enjoy reading this:

The Scott's Emulsion reporter snapped the above picture of Jack White just as this youthful boxer was getting ready to spar with his brother in front of their home, 219 Jarvis Street, Toronto. His mother, Mrs. Jean White, had told us that Jack disliked plain cod-liver oil thoroughly. And she was curious to see if her boy would like Scott's Emulsion of Cod-Liver Oil any better.

So Jack tried a spoonful for us. Then he looked up . . .

"Why, that tastes great," smiled Jack.

Pleasanter to take—but that isn't all!

Pale, thin, run-down children need cod-liver oil. Give them the pleasantest form—Scott's Emulsion.

Get Scott's Emulsion of Cod-Liver Oil to-day. See youngsters gain new weight and vigor. At your druggist, in large home size and small travelingsize bottles. Sales Agents: Harold F. Ritchie & Co., Ltd., Toronto.

SCOTT'S EMULSION OF VITAMIN-RICH COD-LIVER OIL

Pleasanter to take—Easier to digest

Dr. Allen Rogers

Ph. D., University of Pennsylvania

says: "As a Cleansing Dentifrice Colgate's has no equal."

Dr. Rogers Says;

"My tests reveal that Colgate's Toothpaste produces the lowest surface tension. Since surface tension determines detergent or cleansing action, it follows, therefore that as a cleansing dentifrice, Colgate's has no equal."

"The sole purpose of a dentifrice is to give the teeth and gums a complete cleansing. It must, therefore, have the ability to get into the crevices between the teeth and remove the decaying foods. A toothpaste that has a low surface tension is the one that gives the best results. My tests indicate that Colgate's gives these desired results."

Allen Rogers

Dr. Rogers' tests on toothpastes and their action are of the highest interest not only to the public but to scientific circles as well.

WHEN a distinguished scientist like Dr. Allen Rogers announces without reservation that one dentifrice is vastly superior to all others, the world wants to know his reasons. And he gives them. Conclusive, scientific reasons. Backed by painstaking, impartial laboratory research.

Colgate's has no equal. Very well, why? It is a matter of low surface tension, as Dr. Rogers explains. The ability to get into the crevices between the teeth and remove the decaying foods. His tests indicate that Colgate's gives the best results.

Nothing need be added to Dr. Rogers' statement, but if one should ask further scientific proof of these facts, there are such noted scientists as Dr. Hardee Chambliss, Dean of the School of Sciences, Catholic University, Washington, D.C.; Dr. Henry Leffman, and scores of others equally well known whose individual researches agree entirely with those of Dr. Rogers.

The price is important—but the quality—not the price—has held Colgate leadership for 30 years.

MADE IN CANADA

25¢

1408

A.Y.P.A. PUT ON MOCK COUNCIL

Lakefield Organization Delights Audience With Their Program.

PLAN EUCHRE PARTY.

LAKEFIELD, Feb. 4. (Examiner Correspondence.)—At the regular meeting of the A.Y.P.A. held on Monday evening, the chief feature of the program was a mock village council, which was very amusing. Reeve Simpson was in the chair with Councillors Payne (chairman of the charity committee), Charlton (chairman of the Roads committee), Hampton (chairman of the Property Committee) and Graham (chairman of the Finance committee). Clerk Fred Hampton read the minutes and presented a financial report which contained some amazing items. Business was rushed through with a dispatch which the real council might envy. It was unanimously decided to tax pussy cats, twenty five cents per pussy and dogs and cats are also required to conform to the regulation of carrying lights.

Bill Edwards was appointed road master at a salary of $6 per month and required to furnish his own gravel. Robert Alford was appointed Chief of Police and caretaker of cemetery and his request for a stout elm club was granted on motion.

Jack Woodhouse was appointed Fire Chief at a salary of 25 cents per fire, with a deduction of $1.00 for every case of arson. Better street lighting was arranged for the corner of King and Queen Sts., and also Chippewa Ave. The spectators were convulsed with laughter at the burlesque council. At the business session which preceded the council Miss Winifred Payne was elected first vice president.

It was decided to hold a euchre party this week on Thursday, February 5, and a committee was arranged for.

It was also decided to hold a court whist party on February 16, at the last meeting before Lent with prizes and pancakes and real maple syrup. This will be the last meeting before Lent.

2 RHODESIANS SLOW IN PROJECTED UNION

Colonial Secretary Said to be in Opposition to Proposals for Amalgamation.

CAPE TOWN, South Africa, Feb. 3 (By The Canadian Press.—"Despite the enthusiasm felt in Southern Rhodesia for the idea of amalgamation with Northern Rhodesia," says the Cape 'Argus' in an editorial, "the proposals for amalgamation are making very slow progress. A couple of months ago it was announced that at an unofficial conference between members of the two Legislatures, virtual agreement had been reached, and a telegram was dispatched to the Colonial Secretary, Lord Passfield, by the northern representatives, asking him to consider amalgamation.

"Shortly afterwards the Governor of Northern Rhodesia, Sir James Maxwell, landed in Cape Town on his return from England, and took the unusual step of throwing cold water on the proposal and suggesting that Southern Rhodesia's ardent wooing was dictated by the development of the copperfields in the north. Sir James, indeed, has never disguised his hostility. A year ago when the matter was discussed in the Legislative Council he suggested self-government as an alternative ideal, adding that 'in all reasonable probability' self-government would come within a few years.

"It is a little difficult to understand why the Colonial Office should oppose a step which would relieve it of much trouble and responsibility, except on the assumption that it has been piqued by the attacks upon its administration. However that may be, the elected members have cooled off since Sir James's return, and the project seems to have lost some of its driving force.

"At Bulawayo recently W. W. Leggate, Colonial Secretary of Southern Rhodesia, made a strong effort to revive enthusiasm, even going so far as to promise that the northern territory should receive a representation in the joint Legislature, which would in effect give it control. This final throw may very well bring the people of the north into line. But obviously it will not overcome the opposition of the Colonial Secretary and his deputy, which remains as strong and as incomprehensible as ever."

Modern Paper Mulch

One of the most recent developments in the use of paper is a paper felt saturated with asphalt which is used as a mulch paper and is laid on the ground between rows of certain growing crops to prevent the excessive evaporation of soil moisture and to keep down weed growth.

STOPS Pain and Itching from Piles!

Don't put up with painful piles another day—or hour. There is positive relief, very often, for the very worst case. Pyramid suppositories are designed to stop the pain—and even all itching. Relief comes quickly. The first application will bring you much comfort and ease. Try them today. Remember the name. Just say Pyramid Suppositories to any druggist; 60 cents.

FREE Pyramid's complete comfort box free.

PYRAMID DRUG CO.
625-C Pyramid Bldg., Marshall, Mich.
Please send me a box plainly wrapped, sealed, postpaid, and entirely free.
Name
Address
City State

CATTLE, GRAIN, PRODUCE

EGGS.

Dealers are quoting country shippers for ungraded eggs, delivered cases returned:

Fresh extras	25
do. firsts	20
do. seconds	16

Quotations to retail trade:

Fresh, extras, in cartons	32 33
do. extras, loose	30 31
do. firsts, loose	26
Pullets, extras	23
do. seconds	21

DAIRY PRODUCTS

Quotations to Shippers

Butter—		
Creamery, past., No. 1	31¼	32
do. seconds	30½	31
do cooking	30	
Table prints	26	
To retail trade:		
Creamery, past., No. 1	34	
do. seconds	33	
Churning cream, f.o.b. country	pts.	
Special	30	31
No. 1	29	30
No. 2	26	27

CHEESE

Above prices for goods delivered Toronto.

New, large (paraffined)	14	14¼
do. twins	14¼	14½
do. triplets	14½	14¾

To the Retail Trade—Wholesale

Old, large	24
do., twins	24½
New large	15½
do. twins	15¾
Stiltons, new	20
do., old	25

CANADIAN APPLES

Baldwins, per hamper	$1.50
Greenings, per hamper	1.50
Spys, per hamper	2.00

POTATOES, WHOLESALE.

Car lot potato dealers are quoting new Ontario potatoes on track Toronto at 80c in bags, and 70c in bulk. New Brunswick, $1.00 in bags; 90c in bulk.

LOOSE HAY

Dealers are quoting loose hay, No. 1 timothy, delivered Toronto, per ton $18.00

HAY AND STRAW

Wholesale dealers in hay and straw are quoting to shippers the following prices for,

	Per ton.
No. 2 timothy, baled	$13.00 to $14.00
No. 3 timothy, baled	12.00 to 13.00
Wheat straw, baled	8.00 to —
Oat straw, baled, ton	8.00 to —

HIDES AND WOOL.

City hides, green, 4c; bulls and brands, 3c; country hides, green, 3c; do. cured, 3½c to 4c; Toronto city calf, green, 8c; country calf, green, 8c; country calf, cured, 7½c to 8c; city veal kip, 6c; country veal kip, 3c to 4c; horsehides, No. 1 $1.75; No 2, $1.25; No. 3, 75c to 80c; horsehair, 30c pound.

POULTRY

	Dressed	Alive	Select M.F
Spring Chickens—			
6 lbs. each	19	24	27
Over 5-6 lbs. each	18	22	25
Over 4½-5 lbs. ea.	16	21	24
Over 4-4½ lbs. ea.	15	19	21
4 lbs. each, under	14	18	20
Fatted Hens—			
Over 5-6 lbs. each	19	22	24
Over 4-5lbs. each	17	21	..
Over 3½-4 lbs. ea.	14	18	..
Under 3½ lbs.	12	16	..
Young Turkeys—			
Over 12 lbs. each	..	35	..
Over 8-12 lbs. each	..	32	..
Under 8 lbs. each	..	26	..
Old Turkeys—			
Over 10 lbs. each	..	22	..
Geese—	Market prices.		
Over 8-12 lbs. each	..	..	..
All other weights.	..	..	..
Old Roosters—			
Over 5 lbs. each	12	15	..
Ducklings—			
Over 5lbs. each	25	28	..
Over 4-5 lbs. each	23	26	..
Muscovy Ducks—			
Over 5 lbs.	20	..	..
4 to 5 lbs.	16	..	..
Guinea Fowl—per pair			$1.25

LOOSE HAY.

Dealers are quoting loose hay, No. 1 Timothy, delivered Toronto, per ton $18.00

B.C. BOX APPLES

Delicious, "extra fancy," 113's, 150's, 163's, per box	$3.25
Delicious, Fancy, 80's per box	2.75
100's, 113's, 125's, 150's, 163's, per box	3.00
Winesaps, 113's, 126's, 138's, 150's, per box	3.25
Newton Pippins, 113's, 125's, 138's, per box	3.00

CALIFORNIA CARROTS

Five doz. cases, per case $4.50

CALIFORNIA NAVEL ORANGES

Extra "Bonnie Doon," fancy

126's, per box	$5.50
150's, per box	5.00
176's, per box	4.50
200's, per box	4.25
216's, per box	4.25
250's, per box	4.25
288's, per box	4.25
344's, per box	4.00

NEW MESSINA LEMONS

300's, per box ..... $3.25 to $3.75

UNIFRUIT BANANAS.

Port Limon, 9's, per pound 7c

ARIZONA LETTUCE (Iceberg)

Five dozens, per case	$4.00
Six dozens, per case	$3.50

ONIONS

Spanish, per ½ case	$3.25
Cooking, per bag	$2.25

SWEET POTATOES

—Kiln Dried—

Boxes, per box	$2.60

SPINACH

Fancy stock, per bushel $1.40

CANADIAN VEGETABLES

Cabbage, per bbl.	$1.75
Carrots, per bag	.85
Parsnips, per bag	1.25
Beets, per bag	1.00

CALIFORNIA CELERY

5 dozens, per case $5.25

CALIFORNIA GRAPES

Pinkham, "lugs" per lug	$3.25
Mayflower, "kegs", per keg	4.75

CALIFORNIA PEARS

Howell's, 150's, 165's, 180's, per box $4.25

NEW TEXAS CABBAGE

(Medium Size)

Crates, about 100 lbs., per crate $5.00

MEXICAN TOMATOES

Lugs, per lug $3.50

CAULIFLOWER

Pony cases, per case $2.50

FLORIDA GRAPE FRUIT

—Sealdsweet—

54's, per box	$4.75
64's, per box	4.75
80's, per box	4.75
96's, per box	4.75

TORONTO LIVESTOCK

TORONTO, Feb. 4.—Receipts at the Union Stock Yards yesterday were 745 cattle, 312 calves, 645 hogs, 318 sheep and lambs.

There were 350 stale cattle in addition to the fresh supply at the opening of the market. Opening trade was slow and less than 100 head had gone to the scales up to 11 o'clock. Some fair quality butcher steers sold from $5.75 to $6.25 a cwt. Prices are fairly steady with last week's close with quality considered.

A few good baby beef sold up to $9 a cwt. Milker and springer trade is dull, with prices ranging from $50 to $85. The calf market is firm at $10.50 to $11 for choice vealers, with the odd top selling up to $11.50. Light calves are selling downward to $7 a cwt., and bids on grass calves are $4 to $5 a cwt. The supply of lambs is light and prices are about the same at $8 to $9 a cwt. for fair to good ewes and wethers. Cull lambs are a poor demand, some selling as low as $5 a cwt.

Sheep are a shade easier than last week at $5 to $5.50 for good light butcher kind and downward to $2 a cwt. for culls.

Bids on hogs are steady at $8.50 f.o.b. and $9.50 a cwt., w.o.c. for bacon. Salesmen were holding for $8.75 f.o.b. and $9.75 w.o.c. up to 11 o'clock.

Quotations:

Heavy beef steers	$ 6 25	7.00
Butcher steers, choice	6.00	7.00
do. fair to good	5.75	6.25
do. common	5.00	5.75
Butcher heifers, choice	6.00	7.00
do. fair to good	5.00	650
do. common	5.00	5.75
But. cows, good to choice	4.00	4.75
do. medium	3.50	4.25
Canners and cutters	2.00	2.75
But. bulls, good to choice	4.50	4.75
do. bolognas	3.50	3.75
Baby beef	7.50	9.50
Stockers	4.50	4.75
Springers	50.00	85.00
Milkers	50.00	85.00
Calves, good to choice	10.50	11.00
do medium	8.00	9.00
do. common	7.00	7.50
do. grassers	4.00	5.00
Lambs, choice	8.00	9.00
Buck lambs	7.50	8.00
Sheep	5.00	5.50
Hogs, bacon, f.o.b	9.00	9.50
do., w.o.c., 75c to $1 above f.o.b		
do., butchers, $1 per hog discount.		
do., seelcts, $1 per hog premium.		

TORONTO PRODUCE.

TORONTO, Feb. 4.— Egg prices to country shippers were higher yesterday and the reason given was a better demand and increased consumption, which proved that a drop in prices by retailers stimulates trading generally. Consumers were able to buy extras at 40c this week, which was a reduction of 6c to 8c per dozen, but even this new price gave the retailers a 10c profit.

Country shippers were quoted 25c for extras, 22c for firsts and 18c for seconds, delivered, ungraded, cases returned, an increase of 2c per dozen. Prices to retailers were steady at 32c to 33c for extras in cartons, 30c to 31c for extras loose, 27c to 28c for firsts, 23c for pullet extras loose, and 21c for seceonds loose.

Fresh Graded and Storage.

Brokers reported a little better tone to the market, with a stronger demand for candled out of sotrage eggs which were quoted at 17½c for extras, 15½c for firsts and 13c for seconds. They also found a fairly good demand for fresh supplies, graded, in free cases, at 29c for extras, 25c for firsts, 22c for pullet extras and 20c for seconds, with odd sales of extras at 30c.

Butter.

The butter market was steady, with a fair demand. Dealers were quoting 31½c to 32c for No. 1 creamery solids, and 30½c to 31c for Co. 2.

Cheese.

Cheese prices were unchanged at 14¼c to 14½c for new large, 14½ to 14¾c for twins and 14¾c to 15c for triplets. Prices to retailers were firm with previous quotations.

MONTREAL PRODUCE

MONTREAL, Feb. 4.—Egg prices were higher, while butter, cheese and potatoes were unchanged on the produce and dairy market here yesterday.

Carlot prices of fresh eggs were 1c higher, extras being quoted at 29c to 30c a dozen, and firsts and pullet extras at 25c to 26c. Seconds were unchanged at 20c. Storage firsts, in carlots, gained 1c at 16c, and seconds were unchanged at 14c a dozen. Quotations to retailers were unchanged. Receipts 23,431,508 cases.

Eastern Townships No. 1 pasteurized, regraded grassmake, creamery butter in carlots, was unchanged at 32c to 32¼c a pound, and to retailers, solids were 34c and prints 35c a pound. Receipts were 2,059 boxes.

Only 5 boxes of butter were received here yesterday, and prices remained unchanged. Winter white was quoted at 12c and colored at 14½c a pound, and summer cheese at 15½c a pound.

New Brunswick Green Mountain potatoes, in carlots, were 75c per 90-pound bulk, and to retailers 85c per 90-pdund bag.

CHICAGO GRAIN

CHICAGO, Ills., Feb. 4.—All grains darted upward yesterday, impelled by drought reports and by authoritative estimates that feed use of wheat has been much larger than supposed. With forecasts giving no promise of rain or snow, wheat finished at almost the day's top level, and corn rivalled wheat, although summer-like weather has heretofore been construed as enabling feeders to economize corn. I leading unofficial authority estimated that domestic disappearance of wheat for six months was 60,000,000 bushels in excess of last year.

Wheat closed firm, unchanged at 1⅞ up, corn showing 1½ cents advance, oats ⅝ to ⅞ gain, and provisions at 10 cents to a rise of 2.

WINNIPEG GRAIN.

WINNIPEG, February 4. — May wheat bounded to the 60-cent mark on the Winnipeg Grain Exchange yesterday. It was the first time since December 16 last that this future managed to gain this mark. In an extremely strong market the two other months made wide advances, closing quotations revealing gains of 2 cents to 2½ cents for the day.

At the final gong May wheat was quoted at 60½ cents per bushel after striking a high of 60⅝ cents around mid-session. The July future closed at 61¾ to 61⅞ cents and October at 63¾ to 63⅞ cents.

The spurt to a higher ground was believed due to increased activity in the export of Canadian wheat. Traders were unable to estimate the amount of grain exported over night, but declared that New York exporters moved some wheat to the United Kingdom.

Futures.

Wheat—

	Open	High	Low	Close	Prev Close
May	.58⅝	60⅝	58⅛	60¼	56½
July	.59¾	61⅞	59⅝	61⅝	59½
Oct.	.62	63⅞	61¾	63¾	61⅞

Oats—

May	.27¼	28¼	27¼	28½	27¼
July	.27⅝	28¾	27⅝	28	27⅝
Oct.	.28⅜	28⅝	28⅜	28⅝	28

I Ended Pimples and Constipation of 9 Years Quick

Look and Feel Like New Man Since Began Taking "FRUIT-A-TIVES"

"I was bothered with ugly pimples 9 years. My system was run-down, I was badly Constipated and suffered from Indigestion. I tried a lot of medicines without effect. 'Fruit-a-tives' quickly drove away Pimples and ended Stomach Distress and Constipation. I feel like a new man."—William Fallwood, Pembroke.

Thousands praise "Fruit-a-tives" as "quickest, surest relief for pimples, constipation, indigestion, bilious headaches, back pain, nervousness. Why? This famous Canadian doctor's discovery combines 6 of the finest herbal tonics with a special secret extract of apples, oranges, prunes and figs—Nature's own remedies to make and keep you well. No habit-forming drugs.

Get "Fruit-a-tives" from druggist today. New health, vigor quick. Results guaranteed, or money promptly refunded.

DRIVER IS FREED

(Continued from Page 1)

gan was riding on the front or rear of the sleigh.

McKeown estimated that when he first saw the children they were not more than 15 feet away and coming straight at him

After the accident he picked the injured children up and carried them into a house, telephoning immediately for a doctor. Both were unconscious.

Dolores Johnston said that he jumped out of the truck immediately after the accident. The car was over to the right, off the beaten track He said that the pavement was icy and the truck skidded 18 feet.

Helen Liddell, 9 years old, said that she saw the accident. She was at the corner of Water Street. The children came down from the top of the hill. Witness warned the children as they came down the hill to stop as a car was coming. She said they could have turned off and not go over Water Street. The children had replied that they were going to go across Water Street, and they continued on, she said. She said that the children had been sleighriding on Anson Street since 3.30.

Arthur Fitzgerald, a Smith Township farmer, said he saw the accident. He was proceeding north on Water Street. He said that in his opinion the sleigh ran into the truck. The truck driver could not have done anything to avert the accident, stated Mr. Fitzgerald.

Robert Smith, county constable, who investigated the accident, said that the car had skidded about 48 or 50 feet. He thought that considering the slippery condition of the road that it was very good stopping. The truck's wheels were right on the edge of the right side of the road.

Dr. Murray Fraser, who attended the child, said that death was due to a fractured skull.

The jury consisted of W. Pollard, G. Giroux, E. Rutherford, M. Clancy, W. McDougall, G. Hetherington, G. Quartermaine, W. Easton, F. Young, W. Flannery, foreman, J. Kylie, and W. H. Tedford.

Bring Your PRINTING Problems to Us

DISTRICT NOTES

from Villages and Towns in District

(BY CORRESPONDENTS OF THE EXAMINER)

MARMORA

Mrs. M. Loveless was a visitor to Peterborough on Monday.

Mr. W. Henderson, of Glanmire, visited his daughter, Mrs. M. Lavender, on Monday.

Mr. Joshua Bailey returned to the village on Monday, after an extended visit at Toronto.

A large number of local fans witnessed the Stirling-Madoc game at the latter village on Monday evening.

Messrs. H. Jones, H. W. Sabine and W. J. Cottrell, attended the County Orange Lodge meeting at Madoc on Monday.

St. Pauls A.Y.P.A. held a business meeting at the White Hall on Tuesday evening.

Miss Mary Jones has taken a position in Peterborough.

Mr. Ralph Neal visited friends in Madoc on Tuesday.

Mr. J. Jones and Mr. and Mrs. A. Reynolds motored to Toronto, on Tuesday.

Miss Fanny Derry is visiting her sister-in-law ,Mrs. C. Derry of Madoc.

TWENT RIVER

The annual congregational meeting of the United Church will be held on Friday evening, when reports of the year's activities will be given.

Mrs. James Longmuir is confined to her home owing to illness.

Miss Doris Scott has returned home after spending the past few weeks in Campbellford.

Messrs. William Barrie and Harold Thompson, of Norwood road, snowplowed the road on Saturday, from the Norwood boundary line down to Trent River bridge.

Ice harvesters are busy, heavy loads of ice pass through the village daily.

The roads have drifted considerably since the recent heavy snowfall and cutters and sleighs have been brought to good use again. Stock's bread truck from Peterborough has not missed the daily trip so far, the oil truck from Campbellford failed to connect on the usual day, and the regular mail delivery has been late one day only throughout the winter.

Miss Marion Inkster is making a good recovery from her recent illness.

TWEED

Mr. W. S. Gordon attended the meetings of the County Council at Belleville.

Mr. Bert Huycke, of Vancouver, was the guest recently of his uncle, Mr. W. B. Huycke.

Miss Edna Lafontain, of Reid, spent the week-end with her mother, Mrs. M. Lafontain.

Mr. Arthur Kerr, of Queen's University, Kingston, spent the week-end with his parents, Mr. and Mrs. C. H. Kerr.

Mrs. Peter Lesage, of Otter Creek, has returned home from New York, where she attended the wedding of her daughter Mildred, to Mr. J. Grace, of New York.

Mr. T. Collins, of the Royal Bank, Toronto, spent the week-end with his parents, Mr. and Mrs. Collins.

CENTRETON

Mr. and Mrs. Elmer Davey and baby, of Baltimore, spent Friday with Mr. and Mrs. Frank Birney.

Mr. and Mrs. F. Birney entertained a number of friends at their home on Friday evening.

Miss Edith Webb, of Grafton, is spending her vacation at the home of her parents, Mr. and Mrs. Robert Webb.

Miss Mary Lockhart was the week-end guest of Miss Alice Webb.

Rev. M. F. Hawley preached an excellent sermon on Sunday when he chose for his subject,"He Saved Others, Himself He cannot save," taken from Matthew, 27:42. The sacrament of The Lord's Supper was administered at the close of the service.

The many friends of Mr. Thomas Wilton, formerly of Centreton, will regret to learn that he is in poor health.

Mrs. W. Down and son Cecil, are visiting at the home of the former's parents, Mr. and Mrs. G. Bull.

FENELLA

(Examiner Correspondence.)

On Monday morning, Mrs. C. McNaught, of this village, received the sad news of the death of her brother-in-law, William Hector Aldred, of Haliburton, who died at the home of his father, in Lindsay.

Mrs. W. H. Sandercock spent a day recently, with her friend, Mrs. S. Copeland, of Harwood.

Mrs. S. Nichol, of Centreton, and Mrs. Lottie Nichol, of Roseneath, were recent guests of Mr. and Mrs. Saul Leach.

Mr. and Mrs. Thomas Bates visited over the week-end with friends in Toronto.

Mr. and Mrs. Delbert Adams and son Eric, visited in Bewdley on Sunday, guests of Mr. and Mrs. Keith Halstead.

A special Missionary Service under the direction of Mrs. W. H. Sandercock, Missionary Superintendent, was held on Sunday morning after the usual Sunday School Service. Appropriate numbers were rendered as follows: A solo by Mrs. Fred Talling, and readings by Mrs. C. McNaught and Miss Ruby Herrington.

Harry Williams visited friends in Toronto over the week-end.

Clark Jewell, who has been confined to the house for the past week, with a light attack of pleurisy, has recovered sufficiently to be out agian.

EAST EMILY

Mr. and Mrs. K. A. Murray and baby of Cobourg have moved back to this district, where Mr. Murray has rented the Central Smith butter factory, and will commence duties in the near future.

Mrs. M. Ruth spent Friday the guest of Mrs. S. Ward in Peterborough.

Mr. and Mrs. Joseph Shield attended the funeral of the late Mr. Herbert Shield in Peterborough on Monday.

Mrs. Marwod McCarrell and little daughter, Doris, have returned home after spending the past week visiting with her mtoher, Mrs. Gillis, of Hartley.

CENTRE HASTINGS COUNTY L.O.L.'S HOLD ANNUAL MEETING IN MADOC

Downey No. 425 Invites Lodges Present to Attend Their 12th of July Walk.

OFFICERS ELECTED.

MARMORA, Feb. 4.— (Examiner Correspondence.)—The annual meeting of Centre Hastings County Lodge of the Loyal Orange Association was held at the Orange Hall Madoc, on Tuesday, Wor. Bro. R. Sullivan, County Master, presiding over a good attendance.

The reports of the County Master and secretary revealed the fact that last year was a year of activity as far as Centre Hastings was concerned and both were awarded hearty votes of thanks for their splendid reports. Able reports were also given by retiring District Masters or their representatives. Downey Lodge L.O.L. 425 extended an invitation to lodges present to participate in their celebration of the 12th of July next. There being no other celebration planned as yet in the county it is anticipated that most of the lodges will attend.

New Officers.

Wor. Bro. J. Nickle, Past County Master, presided at the election of officers, which resulted as follows:

Wor. Master—W. J. Tanner.
Dep. Master—E. Sarles.
Chaplain—Rev. J. N. Lovelace.
Recording Sec.—S. J. Kilpatrick.
Fin. Secretary—A. Wilson.
Treasurer—W. Martin.
Lecturer—C. Tanner.
Deputy Lecturer—O. Devolin.
Marshal—J. Morrison.

The installation followed with Wor. Bro. A. Martin acting as Marshal.

TWO SYSTEMS PLAN MERGER

337 Telephone Subscribers Will Be Listed Under New Organization.

ANNUAL MEETING.

EAST EMILY, Feb. 4 (Examiner Correspondence).—The annual meeting of the subscribers of the Emily Municipal Telephone System was held on Wednesday, January 28th, in the U.F.O. Hall, Omemee.

A very large number of subscribers consisting of the Emily Municipal System and the Omemee Telephone Company were present.

The annual report was given as follows:

Commissioners.—S. B. Carew, chairman; R. J. Wilson; M. Ruth.

Officers.—Moses Ruth, secretary; Moses Ruth, treasurer.

Number of telephones.—Jan. 1, 1930, 261; Dec. 31, 1930, 261.

Miles of Poles.—January 1, 1930, 175; December 31, 1930, 175.

Miles of single wire, January 1, 1930, 462; December 31, 1930, 462.

Revenue.

Subscribers' levies in 1930 for principal, interest and maintenance collected	$2,287.54
Miscellaneous receipts	178.01
Total revenue	$2,465.55

Expenses.

Operators' salaries	$ 25.00
Annual switching fees paid to "Bell" or other systems	1,044.00
Maintenance or repairs:—	
Wages	366.60
Supplies	25.00
Commissioners' salaries	27.00
Secretary's and Treasurer's salaries	50.00
Rent, heat and light	25.00
Stationery, printing and postage	5.80
Insurance and Workmen's Compensation	61.90
Sundries	50.00
Total operating expenses	$1,680.30
Net income	785.25
Deduct:—	
Principal and interest payable on debentures in 1930	561.54
Surplus, December 31, 1930	$ 223.71

Construction Account for year ending December 31, 1930

Receipts

From date of by-law for the establishment of the system to Dec. 31, 1929	
From proceeds of debentures	$24,154.12
From subscribers in lieu of debenture payments	4,353.05
	$28,068.71
From January 1st to December 31, 1930	
From proceeds of debentures	$ 561.54
Total	$28,630.25

Disbursements

From date of by-law for the establishment of the system to Dec. 31, 1929	
Expended on plant and equipment, year ending Dec. 31, 1930	$28,508.25
Balance unexpended on December 31, 1930	1,122.00
Total	$28,630.25

BALANCE-SHEET

For the year ending December 31, 1930

Assets

Fixed:—		
Plant and equipment		$28,508.25
Current:—		
Material on hand	25.80	
Cash in bank or on hand	223.71	
Total		$28,756.96

Liabilities

Fixed:—		
Debenture principal unpaid on Dec. 31, 1930	364.04	
Debenture principal paid to Dec. 31, 1930	21,969.96	
Current:—		
Surplus	6,422.96	
Total		$28,756.96

We certify that the annexed statements of revenue and expenses, construction account and balance sheet exhibit a true and correct view of the system's affairs as on December 31, 1930.—Albert Carrol and Paul J. McGuire, auditors.

Dated this 17th day of Jan., 1931.

Annual meeting January 28th, at two o'clock in the U.F.O. Hall, Omemee.

The Emily System and the Omemee Company are uniting and will make a stronger system, there being 261 subscribers of the System and 76 subscribers in the Omemee Company, making a total of 337 in all.

After the regular business of the meeting was concluded, the following commissioners were elected for the ensuing year: Mr. S. B. Carew, Mr. S. Connell and Mr. M. Ruth.

Mr. M. Ruth was appointed secretary-treasurer of the board of commissioners. Mr. S. B. Carew will eventually take his usual office as chairman of the board.

JUSTICE RANEY SCORES ACCUSED

(Continued from Page 1)

looking for her or trying to go after her. He said he was in the country and was not coming back. I said he would get into trouble if he did not bring her back. He said he was not worrying, and there was no use looking for Mary because I'd never find her. I said I would send the police after him."

His Lorship pointed out that Mrs. O'Neil's statement was not contradicted by the defense. He also referred to the evidence bearing on the events at the ranch house on Sunday night December 28. Robillard told Mrs. O'Neil and those who accompanied her that the girl was not there. Robillard's sister, Mrs. Loucks, who with her husband went with Mrs. O'Neil to Burleigh that night, replied to Robillard that Mary was there and she would have to come home. Robillard then took down a rifle from the wall, and threatened that he was going to spill blood rather than let the girl go. Mr. Justice Raney observed that this evidence was not contradicted by the defense.

Sang on the Trip

In the concluding evidence Tuesday afternoon, Mrs. McIlmoyle stated that on the trip from the city Mary O'Neil did not ask where she was going, she didn't ask anyone to take her home, nor did she cry. Mrs. Drain said the girl was singing during part of the drive.

William Drain of Dummer township said he was employed in cutting wood for Mrs. McIlmoyle on the Burleigh ranch during December.

"I saw Miss O'Neill for the first time at J. Louck's home on Rubidge street. She was sitting on Robillard's knee in the kitchen.

On the drive to Lakefield and the ranch Miss O'Neil sat on Robillard's knee. He had one arm around her and she had an arm behind him. I saw her kiss him several times. There was an old wine jar on the floor of the car between my feet and Robillard's. We used it for filling the radiator of the car. Robillard said his leg was cramped, so I moved the jug over between my feet to make room. There was plenty of room on the seat, but Miss O'Neil did not take advantage of the opportunity to sit on the seat."

Drain related the week-end events at the two adjoining ranch houses. It transpired in his evidence that the rifle which Robillard pointed at Mrs. O'Neil was not loaded. However as a precaution. Drain spiked the gun.

John Loucks, Rubidge street, brother-in-law of Robillard, stated that Mary O'Neil had come to his home quite a number of times She was very much in love with him.

"I heard her say to him that she wanted him to elope with her to Hamilton. I told her to cut that talk out because Robillard was a married man, and I didn't want to hear any more of that talk."

Mary O'Neil, recalled, denied that Loucks had ever discussed Robilard with her.

Mrs. O'Neil was also called to the box again. "When Mr. Loucks heard of the case against Robilard he telephoned to me. I think it was on Friday night and said he wanted me to withdraw the charge. Mr. Loucks said he didn't want to see Robilard go to court because he had a terrible lot of trouble with this man, and he didn't want to see him go back to penitentiary.

BOARD MEETING IS HELD AT FENELLA

Roseneath, Alderville and Fenella Are Represented at Church Meeting.

FENELLA, Feb. 4. — (Examiner Correspondence).—The official board meeting if the Roseneath circuit was held in Fenella church on Monday afternoon, with the pastor, Rev. R. W. Paton as chairman. Representatives were present from Roseneath, Alderville and Fenella.

A. Campbell, of Roseneath, was reappointed recording steward and was also appointed representative to presbytery.

W. H. Sandercock was appointed lay representative to Conference.

Mesdames W. H. Curtis, M. Macklin and F. George of Fenella, and Mesdames A. Campbell, A. Brown and C. Varcoe, of Roseneath, were appointed a committee to attend to interior decoration of parsonage, when necessary.

The Board was unanimous in extending an invitation to the pastor, Rev. R. W. Paton, to remain for the coming conference year.

Go Illinois Central
THE ROAD OF TRAVEL LUXURY

MARDI GRAS
NEW ORLEANS
$85 from CHICAGO
6 Day All Expense Tour including
BEAUTIFUL MISSISSIPPI GULF COAST
Illinois Central
Mid-Winter Vacation Party
Leaves Chicago Saturday, February 14th

The all-expense charge includes round trip railroad and Pullman fare to New Orleans direct or via Beautiful Mississippi Gulf Coast, meals on train while en route, 30-mile sight-seeing Harbor trip at New Orleans, sight-seeing auto trip around New Orleans and tour through National Military Park, Vicksburg, and Quaint old Natchez, Miss. Charges vary according to accommodations used.

Special Train—a Home on Wheels

Special train will be parked in downtown New Orleans. Equipment includes drawing room compartment, open section sleeping cars, dining, club and observation cars—a complete home on wheels.

Mardi Gras at Biloxi February 17th.

Hot Springs, Arkansas, included at $20.50 additional

Special reduced rate Mardi Gras round trip ticket (transportation only) good on all trains, on sale at principle points in Canada, February 9th to February 16th, inclusive.

Illinois Central
THE ROAD OF TRAVEL LUXURY

H. H. HAYS, Canadian Agent, Illinois Central System, 260 Dominion Bank Bldg., King and Yonge Sts., Toronto, Ont.

Send, without cost to me, circular describing all-expense Mardi Gras tour to New Orleans.

Name
Address 14

The Examiner

The Examiner is a member of the Audit Bureau of Circulation.

The Daily Examiner, published every week-day evening by The Peterborough Examiner, Limited. Office: 139 George Street. $4.00 per year delivered in City; out-of-town subscribers, by mail, $4.00 a year.

U.S. REPRESENTATIVES.

Special U.S. Representatives—W. R. Stockwell, 629 People's Gas Building, Chicago, Ill.

New York—Chas. P. Miller, 225 Fifth Avenue.

Advertising Rates on Application.

R. M. GLOVER, Managing Director.

PHONES—Editorial, 1601; Business Office, 1600. Private Branch Exchange to all Departments.

WEDNESDAY, FEBRUARY 4, 1931

A REMARKABLE SHOWING.

The manner in which the taxpayers of Peterborough met their obligations last year is gratifying, of course, to the members of the municipal government, and it should be a matter of pride in the community generally.

The fact that after a lean year when business and industrial conditions were consistently bad, this city is able to report that almost 92 per cent. of its taxes were collected in 1930 and that the collections, despite the depression, only fell off by 1.76 per cent., is certainly a condition from which satisfaction can be derived.

There has been much said about the success of Toronto tax officials in gathering in 84.19 per cent. of the taxes on the rolls, which has been hailed by the Toronto press as a remarkable achievement in a year of depression.

Peterborough's success in garnering 7.79 per cent. more in proportion than did the Queen City is therefore the more notable.

When the statement is contrasted with that presented in a number of other Ontario cities, notably Oshawa, there is still more cause for satisfaction.

The simple truth is that Peterborough is weathering a period of stress and depression in remarkably fine style, and the city treasurer's report as to tax collections is merely another evidence of that fact.

THE INSPECTORS' REPORTS.

There is one feature of the new system by which county school inspectors are appointed by the Provincial Government that many people believe should be corrected.

Under the old plan the inspectors made reports each year to the county council and thus a large amount of interesting information on school conditions was made public for the benefit not only of members of the council but of the people generally.

Now, however, the inspectors deal directly with the Government and are not required to submit their reports to the county body.

The local inspectors, Messrs. Downey and Copp, did, it is true, make verbal reports at the recent session of the Peterborough County Council, but there is no obligation on their part to do so, and in many counties nothing was heard from the school inspectors, whose review of the year's work and suggestions for the improvement of the conditions are forwarded directly to the Department of Education.

It is felt that the inspectors' reports should be available to the public, something that could be easily made possible if the department were to issue instructions that these officials should continue, as under the old plan, to bring their annual statements to the attention of the county council and thus to the notice of the people generally.

THE MYSTERIOUS MR. BENNETT.

Premier Bennett is coming under fire for having preserved such a mysterious silence in regard to his "unofficial" visit to the United States.

The opinion has been expressed in more than one quarter that the people of Canada are entitled to know the objects of his journey across the international line, and to be told of the matters discussed with President Hoover and members of his Cabinet.

No one is deceived by the suggestion that the visit was merely one of courtesy.

Mr. Bennett has too many problems on his hands to permit him to get away from Ottawa except on business of major importance, and it is accepted as certain that the matters discussed in Washington could properly be placed in that category.

The Premier, of course, may make the defence that big business executives do not advertise their movements or go into important conferences headed by a brass band and an army of reporters and press photographers, and that in keeping secret the details of his mission to the United States he is merely following the methods of big business.

Mr. Bennett should, however, remember that he is a public character—in other words, that he is in politics—and that game is not always played according to business methods.

The public does not like mysteries except in the form of detective stories or film plays.

FEWER GRAND JURIES.

Although the local grand jury in its presentment made no reference to the suggestion that grand jury panels might in the interest of economy be reduced from, four to two or possibly one each year, the point stressed by Mr. Justice Raney at the opening of the Assizes has undoubtedly impressed many people as decidedly worth while.

There are not a few who would do away with grand juries completely, regarding them as an archaic institution that might well be scrapped without interfering in the least with the efficient administration of justice.

Yet Mr. Justice Raney's tribute to the useful purpose served by grand juries will be supported by a large measure of popular opinion.

The inspection of public institutions, if properly carried out, is an important duty, and there are many other matters upon which grand juries have an opportunity of declaring themselves, and the Assize Court judge pointed out their presentment "usually carries a good deal of weight."

The suggestion that such juries should only be called together once or twice a year would seem to solve the problem of retaining the institution, and at the same time materially lessening the cost.

Conditions in local institutions are not likely to change a great deal in a year, and an annual check-up would seem to be all that is necessary in the interest of the public.

Mr. Justice Raney usually has something helpful as well as interesting to bring forward, as his present visit and his useful suggestions have unmistakably shown.

The Labor party slogan in Britain seems to be, "We may be down, but we're never out."—Oshawa Times.

A FIVE-YEAR PLAN.

"Let us make up our minds that five years from to-night we will call Dr. Manion back to Montreal and make him a present of this system, free of the need of financial assistance from the Government."—Montreal Star.

These challenging words were uttered by Sir Henry Thornton, president of the Canadian National Railways, at a great banquet of directors and executive officials on Thursday night. Sir Henry seems to have a happy faculty of choosing dynamic slogans.

The Five-Year Plan of Russia is a matter of world-wide interest, although Russia practically admits to-day that her Five-Year Plan is an exhilirating stimulus to super-human effort rather than a practical economic task. Yet no one can measure the enormous driving force of that slogan in the peaceful revolution of Russia.

Since Russia began her five-year plan new cities have been built, giant factories and farms have been constructed and a whole continent has thrilled with the echoes of the tapping of new sources of creative energy.

Sir Henry Thornton has already inspired the ranks of the Canadian National to a loyalty that has achieved marvellous results. It is typical of him to display the fullest measure of courage and cheerfulness in times of depression. Five years is a short time in the span of human life, or in the progressive achievements of a great railway system. Yet few will contest the truth of the statement that on the course followed by the Government in the development of its railway system a large share of the measure of Canada's prosperity depends.

If Russia is succeeding it is due to an almost fanatic belief of her leaders in the justice of the cause, and in the confidence of her converts to effect a great revolution by the power they themselves can generate.

Canada will watch with sympathy the efforts of the employees of the Canadian National, from the chief executive to the humblest trackman, to carry out the five-year plan which Sir Henry Thornton has launched so confidently.—St. Catharines Standard.

LIP SERVICE TO ECONOMY.

(From the New York Times)

Addressing a meeting of London business men, Lord Grey of Fallodon touched the root of the system of unproductive extravagant expenditure and overwhelming taxation which, as Sir Robert Horne said on the same occasion, "is rotting the character of our people":

> The competition of all parties in spending public money must be stopped. It is a danger to our own prosperity.

The Liberals began the game. The Conservatives found it to their advantage to play it. The Laborites have played it harder than both. All parties are to blame. At the last general election each bid against the other. This London meeting was planned as the opening of a campaign all over the United Kingdom for economy. It was advertised as "non-political." The Labor leaders stayed away, and properly. It was the wastefulness of the Labor Government that moved the indignation of speakers and audience. Certain Labor policies, actual or proposed, were denounced. Since that Government remains in power by the connivance of the majority of the Liberals in the House of Commons, the pretended Liberal passion for economy—and the Liberal program is a project of spending—manifests itself in curious ways.

Whatever business men may think, has any great change come over the Conservatives and Liberals since that day in December when Sir John Davidson, who has sat in two Conservative Cabinets, moved?—

> That, in the opinion of this House, it is of primary importance in the interest of the nation that public expenditure should be reduced and every economy effected, with the corollary that the burden of direct taxation be lessened thereby, giving to trade and industry that relief and confidence which is essential to the general prosperity and welfare of the people.

Where were the Conservatives, if economy is their policy Where were the Liberals? The attendance of both was not enough to furnish the requisite forty members, and the resolution was "counted out." We have no disposition to behold the mote that is in our brother's eye and not to consider the beam that is in our own. For years we have read those affecting dedications to economy, those solemn denunciations of wasteful and unnecessary expenditure, that gem our national party platforms. Republicans and Democrats went through the usual flourish in 1928. Contrast the performance with the promise.

EDITORIAL NOTES AND COMMENT.

And now the Globe thinks he should be known as the mysterious Mr. Bennett.

Things are normal in Grenville after all in spite of the by-election. A political meeting scheduled for to-night had to be postponed owing to a hockey match.

Canadian winter weather cannot be accused of lacking variety when a spread of 100 degrees between points in Quebec and Alberta was registered this week.

Captain Malcolm Campbell was unofficially credited with an automobile speed of 240 miles an hour the other day. Did some one speak of the British as slow?

Chairman Legge of the United States Farm Board has again urged a reduced acreage of wheat and cotton. The trouble with that advice is that every farmer wants his neighbor to do the reducing.

Conditions in Chicago have, it is understood, taken a distinct turn for the better following the announcement that Hack Wilson has signed a contract with the Cubs.

Whenever we read the love notes in a breach of promise case we reflect that there's more discretion in a telephone.—Cincinnati Times-Star.

What puzzles us is this: If those illiterates did manage to get into the Civil Service, how did they manage to stay there?—Ottawa Journal.

Don't forget that it is always better to swallow insults and bitter pills without chewing.—Detroit News.

And in Chicago times are tough, too. Even gangsters don't know where the next bullet is coming from.—Brandon Sun.

Patrons of clothing establishments in Scotland, observes the office sage, don't have to worry about getting close fits.—Guelph Mercury.

BURNING BEAUTY

By TEMPLE BAILEY

(Continued from yesterday.)

CHAPTER TWENT-ONE.

Jane Shoots an Arrow.

A few days later Tony, all in white and very goodlooking, lay in a long deck chair beside Marty and said with some heat: "He's an insufferable young brute. Why don't you send him home?"

"I'd rather send you home," Marty's little smile held a hint of Mona Lisa. "Rickey's always thinking of me. You are always thinking of another woman."

He did not deny it. He simply warned her, "You'll have trouble with that young poet. If you try to drop him some day, he'll explode."

"Perhaps I shan't try to drop him," Marty told him.

"You will when the next one comes along."

"The next?"

"There's always another for you, Marty. And there always will be."

"How wonderful. It sounds like a funeral procession." She laughed and sat up. "There he is now."

Rickey came toward them. He, too, was in white and good-looking. Tony knew that the thing which attracted Marty was not Rickey's likeness, but his difference from all the other men she knew. There was the glamour of boyish beauty, of temperament which swung him swiftly from one mood to another the charm and wit of his lighter moments the reminder when he was serious of the young romantics of other days.

When he reached them, the boy gave Tony a curt greeting. "I've something to read to you, Marty," he said.

"If it's poetry," she told him, "it's too early in the morning."

He flushed. "It's almost noon."

"I haven't eaten anything. I must eat luncheon before I let my brain work."

Rickey stood looking down at her. "What makes you say things like that? You don't mean them. You want to hear what I have to read. You know you want it, but you never shall—" He tore the sheet in two and tossed it over the rail, then strode away.

Marty's eyes were clouded. "I've hurt his feelings," she said.

"What if you have?"

"It's like hurting a child."

"You are not usually so tender of the men who love you."

"I know. But in this case it isn't a question of the man who loves me, but of the man I love."

His quick exclamation showed his astonishment. "You don't mean you are going to marry him?"

She shook her head. "I don't know what I mean." Then after a pause, "Run along, Tony mio, and I'll send for him and soothe his ruffled feelings."

"You really want me to go?"

"Yes. I'm sorry. I know it is hard on your vanity."

"I haven't any vanity. Nobody loves me."

"Not even Virginia?"

"I wish she did." He rose and looked down at her. "I'll leave you now to your young poet. Remember if anything happens, I warned you."

But Marty would not be warned. Tony saw the pair of them that night under the moon—Marty wrapped in silver, Rickey at her feet, adoring.

Jane Bleecker saw them, too, and said to her son, sharply: "Marty ought to be ashamed of herself, leading Rickey Oliphant on."

"Perhaps he's leading her on."

"What do you mean?"

"She's in love with him."

"Marty—in love?"

"Yes."

"Nonsense."

"You may call it that, Midget, but she told me so herself."

"She'll never marry him."

"You can't be too sure what Marty may do. She's her own mistress."

Jane digested that in silence. All her life she had meant that Tony should marry Marty. She did not mean at this late day to have her plans frustrated.

So after her son had gone in, and Marty, and everybody except Rickey, who learned on the rail and lookedat the moon hanging low in the sky like a lantern, Jane still remained.

As for as Rickey was concerned, she might not have been there. Only a few minutes ago Marty had left him and he was in a heaven of his own She loved him—!

Then suddenly, Jane Bleecker said, "For Heaven's sake, Rickey, stop looking at the moon."

He turned to her. "I thought everybody had gone to bed."

"Everybody has except the two of us. But why sleep on a night like this?"

Rickey came toward her. "You feel it, too? The enchantment?"

"Yes. We'll all be going north soon and you will be cool and calm and sensible."

"I shall never be sensible."

"Sit down," Jane ordered, with a little gesture toward the seat beside her. "Every year," she began in a musing voice, "we come down here in Marty's yacht and have a few weeks of hallucinations, and when we go back we wonder how it happened."

Rickey asked idly, "What do you mean by hallucinations?"

"Oh, I flirt and Marty flirts, and we fall in love and fall out again."

She had his attention now. "Marty has never been in love," he said with a sort of tense eagerness, "until now. All the rest—were—what did you call them—hallucinations."

Jane's cool laugh matched her crystal beads. "She tells all of them that. It's a part of the game—to tell the last man there has never been another."

Rickey's face was turned toward her. "I wish you wouldn't say things like that of Marty."

"Oh, if you want evidence, there's enough of it. Ask the man at the wheel how many nights she has sat late under the moon."

"Why are you telling me this?"

"I don't want you to be hurt."

He laughed, such a joyous laugh that Jane was startled. "How can I be hurt when I have her promise?"

"Her promise?"

"Yes, to marry me."

Jane stared at him incredulously. "Of all the mad things," she said.

"We are both mad, I think. But it's a beautiful madness."

Jane stood up. "You are two beautiful fools, if you want my opinion."

"I'm not sure that we want it," was Rickey's assured response, "if it's cynical and all that. Marty says she's tired of her world. She wants to live in the world I create for her."

"After you're married," said the practical Jane, "she'll live in your world for about five minutes."

"She'll live in it forever." Rickey's tone was rapturous.

Jane went to bed after that. She had not shot all the arrows from her bow. She had always meant that Marty should marry Tony.

And she still meant it.

The next morning as she sat in her cabin writing letters, Tony came to her. "I'm leaving this afternoon, Midget."

"My dear boy, why?"

"I've got to get back. Come with me."

"Go with you—"?

"Yes. Dad's a bit lonely. I wish you and he might—"

"Might what?" as he hesitated.

"Might see more of each other."

"Tony, we'd be bored to extinction."

"You shouldn't be. Dad's splendid."

"He's too much of a superman. He towers too high above me."

So that was it? Jane's smallness resented the bigness of old Anthony. Her cramped soul set side by side with his free mind and spirit—! Tony sighed as he left her. Hearthstones! Poor Dad!

CHAPTER TWENTY-TWO.

Tony Makes a Gestore.

When Tony came at last to Annapolis, he was aware for the first time in his life of a feeling of great loneliness. It was a new experience to be denied what he wanted. And now he was crying for the moon.

As he walked through the streets of the old town that night, he thought of Marty's cool glitter, of his mother's insincerities, and of Virginia's simplicity and straightforwardness. What a difference it would make in his future if he could marry her. How hard he would try to reach up, to find at his own fireside what old Anthony had missed.

He stopped in front of the Oliphant house, and as he leaned on the gate looking up at it, he saw a light coming down the stairs. There were windows on the stairway and the illumination made golden rectangles of the closely drawn shades. The light traveled to the drawing-room and stopped. Tony watched it for a long time, wondering if he should ring the bell and ask who was there in the empty house. His heart almost missed a beat as he thought that Virginia might fiave come back. The light went out at last. The front door opened and a man emerged. The glow from the street lamp fell full upon him. There was no mistaking the grace of the slender figure, the alert lift of the head. It was Michael McMillan!

What was he doing in that house? Some instinct held Tony silent. Michael walked up the street, unchallenged, his quick footsteps making a sharp sound on the rough-laid bricks.

Tony went home to toss and tumble. In his dreams he saw Michael going up and down the stairs. Virginia's house! What did it mean? What did it mean? It was dawn before he slept.

The next day in the late afternoon, he went out on the river. April was burgeoning in pale beauty. There was an amethystine haze over the woods as the buds grew big on the branches. There were other buds crimson as drops of blood In the marshes among the dried reeds and rushes, bits of emerald flashed as the water plants shed their sheaths of brown. Tony's boat, cutting into the serene surface of the Severn made little sound as he left it to drift with the current

He came at last to the strip of beach, where, the preceding October, Michael McMillan had seen Virginia Oliphant lift her arms to the sunset. On the strip of beach a man was standing. His hat was off and the wind ruffled his hair. Michael!

Tony started his engine and steered his boat toward the low pier. At the noise of the quick explosions, Michael turned, and Tony called to him, "Come on out, the river's wonderful."

Michael ran down to the landing place. "What luck! I'd like nothing better."

As they pushed off Tony asked, "What on earth are you doing in Annapolis? Hunting authors? Or getting a rest from them?"

"I wish I might find one." Michael leaned back lazily and took off his hat. "Do you see those sandpipers, Tony, on that little beach? Not many of them left in these degenerate days."

Tony was not interested in sandpipers. "Rickey Oliphant is doing a book," he vouchsafed, "with Marty Van Duyne in it. Rickey goes mooning about the yacht like a young calf. But Marty calls him a tragic young god."

"He is tragic—a boy like that. With great talents, but without the blance to use them properly."

"He is not like his sister. Virginia has a level head."

Tony tried to say it casually. But both men were aware when Virginia's name was introduced of a quickening of their pulses. It was a significant moment and they knew it.

Shadows were falling across the water, dyeing it deep purple. To Michael, trailing his hand in it, it seemed like seemed like wine of some heavy vintage. "The boy's a selfish little beast," he said, "and Virginia makes him so by her unselfishness."

"There was a lot of talk about him in the town when he lived here. But everybody blamed the father, on eccentric old aristocratic if there ever was one."

Michael brought his hand up out of the water. It seemed strange that it was white. It should, he felt, have been stained with the purple wine. "Old families produce eccentrics," he said. "The boy shows it; the girl escaped."

They had come to the bay—a wide stretch of pale gold under the rising moon. A boat going down from Baltimore showed a line of twinkling lights. There were lights, too, above shoals and shallows, shining like stars.

Tony, shanding up and steering, his hair blown back by the wind, was like some legendary figure—Lohengrin, perhaps, or a fair-haired Viking, strong and splendid.

"I saw you," he said, suddenly, looking down at Michael, "last night, coming out of the Oliphant house."

"Did you? I've bought it."

Tony showed his surprise. "Bought it?"

"Yes."

"Does Virginia know?"

"That it's mine? I haven't told her."

"What are you going to do with it?"

"Heaven knows," Michael laughed, and was silent, for how could he tell Tony the whole story? How he had come down seeking Virginia—how he had not dared ask questions openly, but had found that the general impression was that she had joined her brother on the Van Duyne yacht. Grogan had given him the Van Duyne address. "We've been instructed to send everything to the brother," he said.

tIt was from Grogan that he had secured he keys of the old house. He had roamed through its rooms, fitting it out with things Virginia would want if she were here. If she were here? She was in spirit, going up and down with him, into the old kitchen and climbing to th attic where they looked down together from the dormer window to the garden. She roamed with him through the great rooms on the first floor, and always her hair was a burning halo and her eyes deep wells of blue.

And because she was there he had bought the house. No one else should have it. No one else should banish that bright spirit from the place where it belonged. Some day he, Michael, would find her and bring her back and tell her he had loved her from the moment he had seen her going up the stairs.

He was startled out of his reverie by Tony's sudden remark, "I saw Virginia before I went to Florida."

"Then she didn't go with Rickey?"

"You thought she did?"

Michael said stiffly, "I haven't her address."

"I came on her by chance. I'd tell you where, but she bound me to secrecy."

"I see—" dryly.

"I am telling you the truth, McMillan. Oh, I want her badly enough. But I'm not so small as to play the game unfairly. You love her and I love her. They say the best man wins. Well—you've won."

Michael spoke sharply, "What do you mean?"

Tony waited for a moment as he turned the boat in a wide semi-circle toward home, then he said, "I asked her to marry me. I took her up to Derekdale and showed her all I had to give her. And she told me she didn't love me, that it was you she loved. She's not the kind that changes."

Michael tried to say something, but found he couldn't. Tony was more than ever like a shining knight. Michael thought of the Bronze Knight on the stairs—verite sans peur—truth without fear. Tony had made a splendid gesture. Not every man could have done it.

At last Michael found words: "I shall never forget this, Bleecker."

"I've done nothing," Tony said, and meant it. His talk with his father had done things to him. He wanted a wife who loved him. Marriage without that would be dust and ashes.

(To Be Continued)

BONZO • • • • • • • by Studdy

Undergoes Operation

Booth Tarkington, noted novelist, expects to see again. Reports from the Wilmer Institute of Johns Hopkins Hospital, Baltimore, are that his latest eye operation is a success. The author may have to wear glasses permanently, but it is anticipated that the writer's vision will be restored enough to permit him to continue his works.

A Thought

WISE WORDS

The certain way to be cheated is to fancy onself more cunning than others.

Nothing is degrading which a high and graceful purpose ennobles, and offices the most menial cease to be menial the moment they are wrought in love.

What services are rendered around the bed of sickness which else considered mean, become at once holy and quite inalienable rights.

To smooth the pillow, to proffer nourishment, to soothe or obey the fancies of the delirious will to sit for hour as a mere sentinel of the fancies of the delirious will, to sit for hours as a mere sentinel of the feverish sleep, these things are suddenly erected, by their relation to hope and lige, into sacred privileges.

"Taking up one's cross means simply," writes Ruskin, "that you are to go to the road which you see to be straight one, carrying whatever you find is given you to carry as well and stoutly as you can, without making faces or calling people to come and look at you."

What To-day Means To You

"AQUARIUS"

If February 4th is your birthday, the best hours for you on this date are from 10 a.m. to 11 a.m., from 4 p.m. to 11 p.m. to midnight. The danger periods are from 5:30 a.m. to 7:30 a.m., and from 2 p.m. to 3:30 p.m.

The influences in force on this date make for over-optimism, exaggerated confidence and the support of bubble schemes—do not be carried away by glittering proposals and stimulated emotions! A variety of events and excitement are prognosticated. In the evening, attention will be diverted from work to more romantic and idealistic interests.

Children born on this February 4th will have fiery tempers, a streak of stubborness, indomitable wills, and considerable affection. They will have to learn many lessons from experience, but they will profit much from this harsh teacher. Much if their selfishness will be out grown before they reach adulthood.

Born on February 4th, your chief characteristics are straight-forwardness pluck, modesty and a sense of humor. You have a hot temper, but you do not bear ill-will against anybody. If you are hit on the jaw, you hit back on the spot, and then forget about it—no backbiting. You call a spade a spade on all occasions, and you are never afriad to express your very strong convictions.

You are inclined to give the casual observer the impression that you are easy-going. As a matter of fact, you take life very seriously, and when things are not going quite right, you worry a lot. You keep your troubles to yourself, however, not even sharing them with your family. It is your good fortune to be able to see a bit of humour in everything, and many a tear has been forced back by a sincere laugh.

Your homing instinct is very highly developed, and you are loath to spend your leisure hours away from your own fireside. You would be a home-sick traveller, and one who would make odious comparisons with the things abroad and those "back home." You dislike publicity and you never seek the front benches, no matter how deserving you may be to sit there.

(Copyright, 1931, The Bell Syn., Inc.)

School Reports

S.S. NO. 2, SR., ALNWICK.

Names are in order of merit.

Class V— Glen Brisbin, Elaine Carew, Bessie Turner, Lois Talling, Harold Coyle, Avis Towns, Marie Mouncey, Jessie Mouncly, Billy Halstead, Stewart Nichol.

Sr. IV—Earl Radley, John Nixon, Tom Moir, Frank Moir, Ruby Blodgett, Cephas Robins.

Sr. III— Azetta Blodgett, Luella Timlin, Elsie Sherwin, Rosella Taylor, Marjorie Carew, Olive George, Myrtle Hogg, Marion Towns, Thelma Blodgett, Harold Mouncey, Clark Mouncey, Oswald Covert, Allan Pacey, Herb Sherwin.

KATHLEEN BARRIE, Teacher.

S.S. NO. 7, SMITH.

The following is the report of S.S. No. 7, Smith, for the month of January. The names are in order of merit:

Class V—Ivan Davis.

Class IV—Zetta Graham, William Davis, Isabelle Northey, Olive Sage, Verda Northey, Leola Northey, Harold Trude, Glenn Crapp, Rita Cleary, Elda Sanderson, Jack Spencer (absent).

Class III—Isabelle Fitzgerald, Whilma Sage, Elva Preston, Phyllis Webdle, Elmer Crapp.

Class II—Ivah Graham, Lenora Northey.

Class I—Trueman Crapp.

Pr. Class—Idell Northey, Elva Northey, David Northey.

Muriel Boyce, teacher.

MILLBROOK CONTINUATION. SCHOOL.

MILLBROOK, Feb. 4. (Examines Correspondence.)—Pupils' names are arranged in order of merit, with average per cent made after each name. Reports have been given out and should be signed by the parents, and returned at the earliest possible date. Parents who have not yet seen these reports are advised to communicate with the principal at once. All pupils should do at least two hours' study at home for the balance of the year.

Form I.

Bryar Edmunds, 86, Mary Burnham, 83, Madeline McDowell, 83, Murray Belch, 82, Ethel Belch, 71, Norman Armstrong, 65, Owen McCarthy, 62; Marshall Larmer, 51; Vera Olan, 58; Phyllis Armstrong, 57; Gordon Muspratt, 56; Margaret Fallis, 53; Isaac Larmer, 33; Henry Raper (absent)

Form II.

Dorothy McDowell, 83; Winnifred Lord, 82; Margaret Patterson, 78; Gordon Davis, 76; Ruth Ball, 75; Jack Stinson, 72; Nelson Davis, 71; Harold McCamus, 68; Reginald McKnight, 67; Johnston Rowland, 65; Helen Mitchell, 63; George Harkness, 59; Charlotte McMahon, 58; Gordon Fallis, 58; Stanford Brown, 57; Pearl Swanson, 55.

FORM III.

Mary Vance, 78; Marian O'Brian, 73; Marian Earle, 72; Martha Earle, 71; Jean Stinson, 71; Ilean Widdis, 68; Gilbert Howson, 67; Margaret Russell, 67; Sadie Rowland, 36; Alvin Widdis, 62; Kathryn Donnelly, 71; Henry Gray, 60; Anna Rowland, 58; Jessie Armstrong, 58; Gerald Todd, 55, Wilson Ford, 52, Margaret Larmer, 50, Nellie Miller, 47, Harry Kennedy (absent).

Many miners in Peru are turning to farming.

CROSSWORD PUZZLE No. 1195, (Copyright 1930 by the Bell Syd., Inc.)

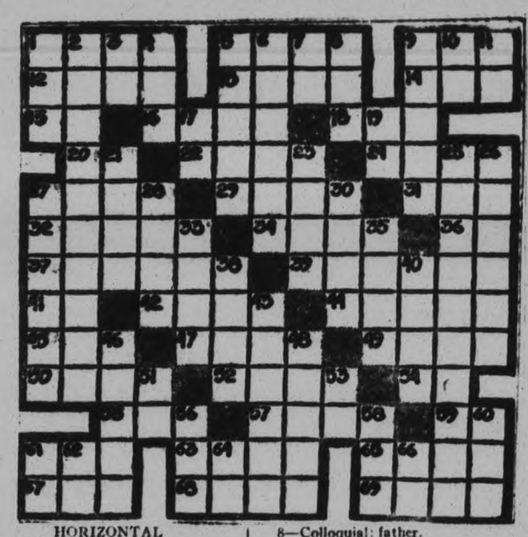

HORIZONTAL

1—Declared.
5—Greedy.
9—Obscure.
12—Small.
13—Greek B.
14—Custom.
15—While.
16—Black.
18—Brown.
20—Toward.
22—Immoral.
24—Saucy.
27—A crustacean.
29—Love god.
31—To observe.
32—Bodies of water.
34—Sheep (plural).
36—Father.
37—Province returned to France.
39—Cooking devices.
41—Musical note.
42—To drink heavily.
44—To put away.
45—Cushion.
47—To lean.
49—Perches.
50—Frozen rain.
52—Responsibility.
54—To act.
55—Small.
57—A game.
59—Supposing that..
61—To mature.
63—Repose.
65—Front.
67—Conjunction.
68—War god.
69—To release.

VERTICAL

1—Watering place.
2—Pertaining to continent.
3—Within.
4—To change color of.
5—Over.
6—Jury summons.
7—Pronoun.
8—Colloquial: father.
9—Sandhills.
10—Exists.
11—Pronoun.
17—Part of "to be."
19—Above.
21—Trees.
23—Bellows.
25—List of pieces.
26—Plagues.
27—Device for holding.
28—To defeat.
30—Places.
33—Caledonian.
35—Drunkards.
38—Heriod poem.
40—Empty.
43—To slip by.
46—Widow's portion.
48—Jogs.
51—Pronoun.
53—Spanish article.
56—Age
58—Away.
60—Recompense.
61—Article.
62—To depart.
64—Comparative.
66—Conjunction.

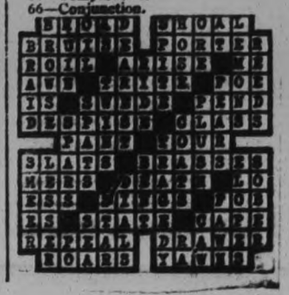

Bell Telephone And De Forest Crosley Attain New Highs

TO-DAY'S QUOTATIONS

SUPPLIED BY BIGGAR & CRAWFORD Peterborough

(Quotations Complete to 2:30)

Grain — New York — Mine — Canadian

Toronto Stocks.

	High	Low	Close
Abitibi	10¾B	....	....
Con. Bake	11B	....	....
Br. Am. Oil	15	14½	14¾
Bldg. Prods.	24¾	....	....
Bell Tel.	150	....	....
Burt F. N.	43	....	....
B. C. Power	36B	....	....
C. P. R.	42¾	42½	42½
Can. Dredge	31	....	....
Cockshutt	9B	....	....
Durant	5B	....	....
Dist. Seagram	12½	....	....
De Forest C	14½	....	....
Ford	24	23¼	24
Can. Gyproc	12	....	....
Ham. Bridge	15½B	....	....
Walk. G. and V.	7¾	7¾	7¾
Int. Nickel	14½	14¼	14⅜
Int. Util "A"	42	....	....
Int. Util "B"	7½B	....	....
Ind. Alcohol	4⅜	....	....
Imp. Oil	17⅛	17⅛	17⅛
Imp. Tobacco	9¼	....	....
Con. Smelt	135	....	....
Laura S.	41	....	....
Loblaw	12⅜	12¼	12¼
McC Frontenac	19B	....	....
Massey-Harris	6¾	....	....
Moore Corp.	16½	....	....
Page Hersey	88	86	86
Photo Eng.	22½	....	....
Int. Pete	14⅛	13⅝	13⅝
Service Stations	31	....	....
Std Paving	14⅝	....	....
Wineries	4½	4¾	4½
Waterloo	6	....	....
Brazilian	23½	23¼	23⅜
Bk. Comm	228	....	....
Royal Bank	278B	....	....
Bank Toronto	224B	....	....

Toronto Mining.

	High	Low	Close
Ajax	150	—	—
Amulet	35	—	—
C. Res.	295	—	—
Dome	1040	1035	2040
Home Oil	155b	—	—
Hollinger	840	835	840
Hudson Bay	455	450	450
Howey	35¼	35	35
Kirkland Lake	75	73	73
Lake Shore	2660	2635	2655
McIntyre	2300	2280	2300
Big Missuri	45	43	44
Abana	14b	—	—
Newbec	5½	—	—
Noranda	1725	1710	1725
Nipissing	150	140	140
Pend. Oreille	75	—	—
Sherritt Gordon	91b	—	—
Sudbury Basin	61b	—	—
Teck-Hughes	715	705	705
Tread. Yukon	218b	—	—
Vipond	114	—	—
Waite-Ackerman	195	185	195
Wght.-Harg.	234	222	234

New York Stocks

	High.	Low.	Close
Alleghany Corp.	9½	..	..
Allied Chem.	159	157¾	159
Amer. Can.	113¼	111½	113¼
Amer. For. Power.	31⅝	30¼	31⅝
Amer. Radiator	17	..	..
Amer. Smelters A.	44¾	..	..
Amer. Roll. Mills.	29¼	28¾	28¾
Amer. Tel. & Tel.	189	188½	189
Anaconda Copper	33⅝	33⅛	33⅝
Atchison	195	194⅝	194⅝
Baldwin Loco.	22⅜	22⅛	22⅛
Balt. & Ohio	70¼	70⅛	70⅛
Bethlehem Steel	52½	51⅝	52⅛
Borden's	69¼	69⅛	69⅛
Briggs	16⅝	16⅜	16⅜
Byers, A. M.	47	46½	46⅝
Canada Dry	33	..	..
C. P. R.	42⅞	42¾	42⅝
Chrysler	17	16⅜	17
Col. Gas	37¼	36½	37⅛
Col. Graph.	8⅝	8½	8⅝
Com. Solvents	17⅝	17⅛	17⅜
Cons. Gas.	91⅝	90⅝	91⅝
Dupont	89¼	86¾	88¾
Elec. B. & S.	44	43⅝	44
Fox Films	33⅝	33¼	33⅝
Freeport Texas	34	33⅜	34
Gen. Asphalt	45½	44⅝	45
Gen. Electric	45¼	44⅝	45
Gen. Foods	52¼	52	52
Gen. Motors	38⅞	38¼	38⅝
Gen. Refractories.	53	52¼	52¼
Gillette	25⅝	25¼	25½
Gold Dust	36¼	36⅛	36¼
Goodyear Tire	42¼	41¼	42¼
Houston Oil	40	..	..
Hudson Motors	19½	18¾	19½
Hupmobile Mtrs.	8¼	..	..
Int. Combustion.	3½	3¼	3¼
Int. Nickel	14⅜	14¼	14⅜
Int Tel and Tel.	27½	26⅞	27
Johns-Manville	64¼	62½	64⅛
Kennecott.	24	23⅜	23⅞
Mack Truck	38¾	38⅝	38¾
Mont. Ward	21¼	20¾	21
Nash Motors	32⅛	32	32
Nat. Cash Regis.	35½	35⅛	35½
N.Y. Central	125½	124¼	125⅛
Nor. American	71⅜	71¼	71⅜
Pack. Motors	9¼	9⅜	9⅛
Para.-Publix.	46⅜	46⅛	46⅜
Penns	61⅞	61½	61⅝
Penniex & Ford.	44¼	43½	43⅝
Radio Corp.	16⅜	15⅝	16⅛
Radio K Orph.	20¼	19⅛	20¼
Sears-Roebuck	51	50⅜	51
Simmons Bed Co.	17	16¼	16⅞
Sinclair Oil Con.	11⅞	11⅝	11⅝
South. Pac.	104⅝	..	..
Stand. Brands	18⅜	18¼	18¼
St. Oil of N.J.	47½	47⅛	47⅜
St. Oil N.Y.	23⅜	..	..
Studebaker	20¾	20½	20⅝
Stewart-Warner	15	..	..
Texas Gulf	50	49½	50
Texas Corp.	32	31⅞	32
Union Carbide	60⅛	60½	60⅛
United Corp.	21¼	20⅝	21
U.S. Rubber	13⅜	13¼	13⅜
U.S. Steel.	141¼	140⅝	141
Vanadium Corp.	51⅜	50½	51¼
Warner Bros.	17⅜	17½	17⅜
Westinghouse	86⅜	85⅝	86⅛
Woolworth	60½	59⅝	59⅝
Yellow Cab	10⅝	..	..

Winnipeg—

	May	July	Oct.
Open	61⅛-⅝	62¾	64¾
Close	60⅝	62½	64

Liverpool—
Open ⅝-1⅛ higher.
Close ⅝-⅞ higher.
Due ⅝-1⅝ higher.

Unlisted Stocks.

	Bid	Asked
Andian National Corp.	$24.75	$28.25
Brewing Corp. of Can. Pfd.	8.00	12.00
Canada Packers 7 Pfd.	93.00	97.50
Can. Industries 7 Pfd.	117.50	123.00
Dom. Foundries & Steel 8% Pfd.	66.00	71.00
Inter-City Baking Com.	46.00	65.00
Mount Royal Hotel 6% Pfd.	29.00	35.00
Provincial Paper 7% Pfd.	80.00	90.00
Service Stations "A" Pfd.	78.00	83.50
Standard Fuel Pfd. Bonus	74.00	
INSURANCE STOCKS		
Canada Life	680.00	740.00
Canadian Fire Insurance	78.00	90.00
Continental Life 20% Pfd.	70.00	79.00
Great West Life	465.00	575.00
Guarantee Co. of N.A.	35.00	
Imperial Life	405.00lb	55.00
Monarch Life 10 Pd.	30.00	40.00
Saskatchewan Life 10% Pd.	13.00	22.50
Sovereign Life 25 Pd.	32.00	40.00
Sun Life	1,450.00	1,550.00
TRUST & LOAN STOCKS		
Can. Gen. Invest Trust 1st		60.00
Chartered Trust	103.00	116.00
Debenture & Sec. Com.	71.00	90.00
Lambton Loan & Savings	80.00	100l00
London & Western Trust		180.00
Sherbrooke Trust	114.00	
Sterling Trust	87.00	
Trusts & Guarantee	87.25	93.00
Waterloo Trust & Savings	125.00	150.00
POWER ISSUES		
B.C. Elect. Pwr. & Gas. Pfd.	102.00	105.00
Calgary Power 6 Pfd.	90.00	95.00
Can. Northern Pwr. 7% Pfd.	105.00	107.50
Can. Western Nat. Gas L H&P Pfd.	88.00	94.00
East Kootenay Pwr Gas L H&P Pfd.	88.00	94.00
7% Pfd.	95.00	100.00
Great Lakes Pwr. Pfd.	95.00	99.00
New Brunswick Pwr. 1st Pfd.	57.00	
Nova Scotia L&P 6% Pfd.	93.00	96.50
Ottawa L H&P 6½ per cent Pfd.	101.50	
Power Corp. 6% Pfd.	98.00	102.00

WALL STREET LIST CONTINUES LOGGY

Mid-week Business Statistics Fail to Provide Impetus for the Advance.

NEW YORK, Feb. 4. (CP)—Bull cliques, grown impatient with the watchful waiting attitude of recent sessions, experimentally put forward some of their favorites in to-day's stock market, but the list as a whole remained loggy.

The mid-week business statistics failed to provide impetus to the advance, but were perhaps a little more favorable than otherwise. The bond market maintained its better tone of the previous session, and while the prospect of soldier bonus legislation still clouded the security outlook, the nervousness of the past week seemed largely to have subsided.

Merchandising shares made conspicious headway partly in response to Woolworth's January sales report, showing a gain of 4½ percent over the like period of 1930. Woolworth, Sears Roebuck, Mongomery Ward and Best made gains of around a point and Macy sold up more than 2. A few issues were pushed up 2 to 3 points.

Moisture Lack Leads Chicago Grain Gains

CHICAGO, Feb. 4. (CP)—Official confirmation of need of moisture through out the entire winter wheat area led to fresh upturns in grain prices to-day. Government reports suggested danger that a sharp fall in temperature would cause crop damage. Opening at ¼ cent off to ⅜ up, wheat afterward showed general gains. Corn started ¼ 1 1-8 higher and subsequently hid unchanged to the initial range.

WIND DELAYS SPEED TRIAL

DAYTONA BEACH, Fla., Feb. 4.—High wind to-day prevented Captain Malcolm Campbell, British race car driver, from attempting to lower the world's automobile speed record of 231 miles an hour on the ocean speedway. He hopes to try tomorrow if conditions permit.

OIL SECTION REMAINS DULL

British American and International Nickel Both Drop Small Amounts.

NORANDA UNCHANGED.

TORONTO, Ont., Feb 4. (CP)—Toronto Ecahnge Trading during the course of the first two hours to-day was very dull.

Bell Telephone and Deforest Crosley both attained new highs for 1931. Oils were dull as a group with British American and International Pete both dropping small amounts, while Imperial rose 1-8 to 17¾. These were the only stocks traded up until the noon hour.

International Nickel and Noranda were unchanged to fractionally higher at different intervals throughout. At the end of the second hour Noranda was up 5 cents to 17.15. Nickel went unchanged.

Brazilian Traction and Canada Dregе were the only others in the industrial group to show gains while Massey Harris, Walkers and Page Hersey Tubes all sold lower. The latter was subject to a mild run of profit taking and as off a full point to 87. The company nmade public their earnings statement yesterday, and it was quit favorable.

Wineries and Imperial Tobacco on the curb alternated, the former showing a gain while the latter registered a small deficit.

NOON QUOTATIONS ON TORONTO CURBS

Sales	Stocks	High	Low	Last Sale
173	Brazilian TL&P	23¾	23	23¾
200	Brazilian Tract	23	23	23
25	B.C. Packers	30¼	30¼	30¼
10	Can Cement Pfd.	92½	92½	92½
5	Canada Dredgings	31	31	31
10	Can Oil.	22	22	22
30	C.P.R.	43	42	43
5	Cons Bakeries	11¾	11¾	11¾
28	Ford Motors A	23¾	23¼	23¾
1	Goodyear Pfd.	103¾	103¾	103¾
32	Int. Nickel	14¾	14¼	14⅜
33	Loblaw A	12¾	12	12¾
40	Massey Harris.	6¾	6¾	6¾
50	Page Hersey	88	87	87
25	Photo Dng	22½	22½	22½
50	Simpsons, Pfd.	9	9	9
3	Tip Top, Pfd.	88	88	88
495	Walkers	7¾	7¾	7¾
	Unlisted.			
565	Can. Wineries	4½	4⅝	4⅝
155	De Forest Crosley	14½	14¼	14⅜
5	Dis. Seagrams	12¾	12¾	12¾
125	Dom. Bridge	53	53	53
900	Imperial Tobacco	9⅜	9½	9¾
30	Service Station	31	31	31
377	British American Oil	15	14¾	14¾
235	Imperial Oil	17¾	17⅝	17¾
54	Inter. Pete	14½	13⅞	13⅞
	Banks.			
14	Montreal	288	288	288
19	Royal	278¾	278¼	278¾
	Loan & Trust.			
2	Canada Permanent	11½	11½	11½
35	Economic Investment	34¾	34¾	34¾

CHICAGO BUTTER.

CHICAGO, Feb. 4. (CP)—Butter 5, 108, unsettled and weak, creamery extras (92 score) 25, standards (90 score carlots), 24½, extra firsts (90-91 score) 24-24¼, firsts (88-89 score) 23-23½, seconds (86-87 score) 22-22½.

Eggs 8,969, steady to firm, extra firsts 17½, fresh graded firsts 16½.

COPPER PRICES

NEW YORK, Feb. 4. (CP)—Further shading of the price of domestic copper was reported in trade circles to-day.

Sales of the metal were said to have been made by speculators at 9½ cents a pound delivered, one-quarter of a cent under the official domestic price of 9¾ cents maintained by custom smelters.

LIVERPOOL QUOTATIONS

LIVERPOOL, Feb. 4. (AP)—Closing wheat-pot No. 1, Manitoba 5s 6d, No. 2, 5s 6d Hams—long cut 12 to 14 lbs., 82s.

Short cut 12 to 14 lbs., 8s.
Extra shinned, 89s.
Picnics, 5 to 8 lbs., 65s, 6d.
Bacon—Cumberland cut, 32 to 40 lbs., 66s.
Canadian Wiltshires, 74s.
Clear bellies, 10 to 20 lbs., 61s.
Long clear middles, 28 to 35 lbs., 72s, 6d.
Short clear backs, 2 to 20 lbs., 67s, 6d.
Shoulder-square, 12 to 14 lbs., 75s.
Lard, Prime western in tierces, 4s.
American reqned, in boxes, 47s, 6d.
Cheese, Canadian, finest white and colored, 73s.
Linseed oil, raw, 21s, 3d.
Petroleum, No. 1, 1s., No. 2, 1s, 1d.
Rosin-types "F" and "G", 14s, 6d.
Turpentine, spirits, 37s, 9d.

MONTREAL BUTTER

MONTREAL, Que., Feb.—4 (CP.) While Unites Stated butter prices have been on the toboggan since last summer, Canadian butter prices have been advancing. Last summer No. 1 butter at Montreal was selling at a low of 26½ center per lb. To-day No. 1, butter on the Montreal market is 32 cents to 32½ cents per lb.

Higher protective duties are responsible for the strength of the Canadian market. The duty on United States butter is now 14 cents per lb.

While more than 90,000 people went from Europe last year to settle in Argentina only about 2,000 from North, Central and South America did so.

Winnipeg Review

Special Service to The Examiner through the courtesy of E. J. Bawlf Company, Grain and Stock Brokers, of Toronto

Reports of continued dry weather over many States of the American winter wheat belt was the chief feature in the wheat markets yesterday, the shorts being disturbed in their position and were forced to cover. There was also some buying of wheat by Chicago interests a little early buying by Continental houses and fair investment buying coming through commission houses, while offerings were none too liberal until top levels were reached. The market opened a fraction higher and prices advanced 1½ cents above the close Monday night, from which point there was a pratical setback, but the market again rallied into new highs on the movement, scoring gains of 2 1-8 to 2 3-8 cents for the day.

There is little doubt but what the bulk of the buying was short covering which will probably leave the market technically at least, in a weaker position. Export sales over-night were moderate, sea-board estimating the total at about 400,000 bushels. While the report of dry conditions existing over large areas of the American wheat belt, both winter and spring, was somewhat alarming, the danger is in no snow covering in midwestern states in winter, and good generous rains will be absolutely necessary before spring growth begins. The season is undoubtedly bad and the crop in danger any time.

Coarse grains—There was nothing of particular feature to these markets except that prices were all sharply higher, largely following the upturn in wheat. There was a little short covering and offerings were very light throughout. The cash demand was quiet with only the odd car changing hands for domestic purposes.

Liverpool cables due 7-8 to 1 1-8 higher based on Winnipeg.

WEST INDIES TRADE LOOKING TO CANADA

Big Development in the Fruit and Vegetable Trade Expected in Near Future.

PORT-OF-SPAIN, British West Indies, Feb. 4.—(By The Canadian Press)—"Canada is expecting a huge trade development with the British West Indies in fruit and vegetables," says The Trinidad Guardian editorially. "Last year the Dominion imported a million dollars worth of tomatoes from the United States of America and Mexico. Next year it is believed the whole supply will come from the Caribbean, with a consequent reduction in price to the Canadian consumer of about 40 per cent and, of course, considerable benefit to the producers in these islands.

"There is also a good demand in Canada for other West Indian vegetables such as cucumbers, egg plants, carrots and string beans. Under the provisions of the new Dominion tariff, West Indian vegetables are admitted free and it now remains for enterprising growers to walk into the door which has been thrown wide open for their reception.

"Several of the smaller islands are making active preparations to take advantage of the opportunities offered in the Canadian market. In tomato production a splendid example has been set by Montserrat, for example, where a central packing house has been established and already has achieved practical results. A recent report states that tomates were accepted from a hundred growers on three days a week, in spite of great difficulties in handling, preparing and packing for the market. These difficulties included the lack of cold storage facilities in the island. Shipments were made to Canada every fortnight and owing to care in accepting at the packing house only first class fruit no complaints were received.

"Canada has done its part so far as tariffs are concerned, and business interests in the Dominion are displaying unprecedented interest in the possibilities of diverting to the West Indies some of the patronage which now goes to the United States of America, and introducing to their own public new agricultural products from the colonies."

Trinidad is using less Canadian flour than formerly; at least, less flour (by 5,500 bags) was imported from the Dominion in 1930 than in 1929. The Canadian Trade Commissioner to the British West Indies, Lester S. Glass, in an interview with The Trinidad Guardian, says he thinks Trinidad housewives are abandoning the use of flour as a luxury.

But one Trinidad baker says that his importation of Canadian flour in the past year was increased by nearly 100 per cent. He says other bakers and biscuit manufacturers are using large quantities of English flour.

Peterboro Is Chosen For Plowing Match

TORONTO, Ont., February 4 (C. P.). — The annual meeting of the Ontario Plowmen's Association opened here to-day and the report on the International Plowing Match and Farm Machinery demonstration formed the major part of to-day's early session.

It was intimated at to-day's meeting that Peterborough district would be chosen for this year's "International." Hon. Dr. Monteith, Provincial Minister of Public Works, and Denton Massey, were the two principal speakers at to-day's luncheon.

Muffs are being carried at fashionable weddings in London.

DOMINION GLASS JUMPS 7 POINTS

Changes Throughout Balance of List Fractional on Montreal Exchange.

LOSSES EXCEED GAINS.

MONTREAL, Que., Feb. 4 (CP) Dominion glass with a sharp jump of seven points to 125 featured the trading on the Montreal Stock exchange this morning. Changes wlsewhere were fractional. At noon losses exceeded the gains.

Shawinigan sold at 50⅛, up ⅛, C.P.R., was ⅛ better at 42¾, and Atlantic Sugar gained ¼ ta 27¼. Fractional losses were registered by Massey Harris, Brazil and Canada Car Nickel and a few othres. The declines did not exceed ⅛ point.

NEW INDUSTRY FOR DOMINION

De Forest Radio Corporation Announces Acquisition of Norge Refrigerator Firm.

MANUFACTURING RIGHTS.

TORONTO, Feb. 4.—The announcement was made to-day by Major James E. Hahn, President of De Forest Radio Corporation, of the formation of a new subsidiary company to be called the Norge Corporation of Canada Limited, This company will manufacture and sell electrical refrigerators in Canada.

This announcement follows the successful conclusion of negotiations with the Norge Corporation of Detroit, a unit of the Borge-Warner Corporation of Chicago, a $33,000,000 concern. All patent manufacturing and selling rights have been secured. It is anticipated that operations will commence immediately A distributor and dealer organization will be set up for the merchandising of both domestic and commercial electrical refrigeration units from coast to coast.

The capital of this new company is owned entirely by De Forest Corporation and an interlocking directorate has been set up. Major Hahn is Chairman of the Board. The other officers are as follows: President and General Manager, Mr. D. H. Pollitt, Vice-president, A. L. Ainsworth, Secretary-Treasurer, J. W. Peart.

Interviewed upon this new development, Major Hahn made the following statement:

"The creation of the Norge Corporation of Canada is in accordance with our announced policy of diversification in the electrical industry. In December we established the Hammond Company of Canada Limited, for the manufacture of electrical clocks which, together with the radio and refrigerator units, now makes three associated enterprises.

"In instituting this new venture we feel that a large market exists in Canada to-day for the sale of electrical refrigerators. The Norge product has a wide and favourable acceptance in the United States and is a mechanism of proven worth. With ample financial resources and wide research facilities the permanence and efficiency of their products is assured. The experience of our company in the merchandising of specialty products will, I feel, be invaluable in marketing the products of the Norge Corporation of Canada, Limited.

"We are particularly fortunate in having Mr. D. H. Pollitt as president and general manager of the new company. Mr. Pollitt is known throughout Canada for his merchandising ability, amply testified by his record as general manager of De Forest Radio Corporation. His knowledge and abilities especially suit him for the management of this new enterprise.

"The Norge Corporation of Canada will commence manufacturing in Toronto at an early date. In line with the De Forest Radio Corporation policy, only Canadian labour will be employed and Canadian materials will be used wherever possible."

HIGHER TONE ON MINE MART

Strengthening Movement Among the Higher-priced Golds Gives Improved Appearance.

GENERAL LIST DULL.

TORONTO, Ont., Feb. 4. (CP)—A strengthening movement among higher-priced golds gave the mining board an improved appearance in the forenoon session, though balance of the list displayed an irregular trend in dull turnover.

McIntyre and Lake Shore were strong spots, former gaining three-quarters to $23 and the latter 30 to 326.5. Hollinger advanced 10 to $8.35, Dome and Mining Corp., 5 apiece to $10.30 and $1.85, respectively, and Wright-Hargreaves and Vipond a cent or 2 each. Teck Hughes failed to respond easing 5 to $7.10.

Waite-Ackerman was higher in the base metal group, gaining 15 to $1.9. Hudson Bay dropped a like amount to $4.60 and Norand and International Nickel were just holding. White Lake and Abana were easy. Nipissing at $1.40, was off 10.

Oils were dull and practically unchanged, Imperial, up 30 to $17.5, Showing the only interesting movement.

Czechoslovakia now has 250 football fields, and 1,345 tennis courts.

HUMPTY DUMPTY

Many inquiries have been made as to the authorship of a poem signed "W. T. White" which appeared in the Wall St. Journal and was promptly copied by financial publications all over the country. The author is now revealed as Sir Thomas White, of Toronto, former finance minister of Canada. The story goes that he wrote the verses while sick in bed. As to that, a Toronto man commented: "If he can write as gaily when he's sick, what couldn't he do when he's well?" At any rate, a prominent Toronto banker sent the poem down to New York and it has been widely circulated. A recent letter from a Toronto financier in England revealed the fact that it is being quoted there, and it is said that a Canadian life insurance company is issuing 568 000 copies. Here it is:

Humpty Dumpty sat on the wall,
Humpty Dumpty got a great fall.
All Morgan's money and Henry Ford's cars
Can't put Humpty Dumpty together again.
What made Humpty Dumpty fall?
Nobody knows for certain at all;
Some say the cause was the stock market crash,
And the call which the brokers sent out for more cash,
While others say Humpty had started to fall,
Before the crash and before the call,
But nobody knows for certain at all.

Some think Humpty was filled up with gas,
And thus it was that it came to pass,
Inflated with credit, high prices and rent,
And call-loan interest at twenty per cent,
With watered stock and no-par shares,
And bull propaganda that frightened the bear
With high-pressure selling throughout, the whole nation,
Instalment-plan buying and goods saturation,
Humpty, they say, with all this inflation
Just naturally burst and fell from the wall,
But nobody knows for certain at all.

Some say that Humpty had lived far too high
On Good Times cake and Prosperity pie,
Had too much to spend and too much to eat,
Causing surplus production of cotton and wheat
Of silver and copper and sugar and meat,
Of things to see and hear and drive
Radios and motor Cars—sakes alive!
'Twas little wonder he didn't thrive
And so got sick and fell from the wall,
But nobody knows for certain at all.

Can Humpty be put together again?
So far all efforts have been in vain,
But everybody is doing his best,
President Hoover and all the rest,
Captains of industry, financiers,
Doctors, lawyers and engineers,
Politicians and journalists,
Preachers, professors, economists,
Efficiency experts and psychologists,
To work the baffling puzzle out
And they'll succeed without a doubt,
But when they'll get him back on the wall
Nobody knows for certain at all.

Old Country Soccer Results

LONDON, Feb. 4 (C.P. Cable). — Results of football matches played to-day in the British Isles follow:

ENGLISH LEAGUE.

First Division.

Sunderland 8, Blackburn Rovers 2.
Bolton Wanderers 1, Chelsea 1.

Second Division.

Bradford City 2, Cardiff City 1.

Third Division—Northern Section.

Crewe Alexandra 6, Gateshead 2.
York 4, Hartlepools United 2.

SCOTTISH CUP.

Second Round.

Bo'ness 4, Alloa 2.
Dundee United 2, Celtic 3.
King's Park 1, St. Bernard's 1.
Cowdenbeath 1, St. Johnstone 1.

Second Round Replays.

Partick Thistle 2, Aberdeen 3.
Hibernians 5, Hamilton Acad. 2.

SCOTTISH CUP DRAW

GLASGOW, Scotland, Feb. 4 (C.P. Cable)—The draw for the third round of the Scottish Football Association competition was made to-day and announced as follows:

Cowdenbeath or St. Johnstone vs. King's Park or St. Bernard's.
Bo'ness vs. Ayr United.
Third Lanark vs. Arbroath or Edinburgh City.
Clyde or St. Mirren vs. Falkirk.
Montrose or Civil Service Strollers vs. Kilmarnock.
Dundee vs. Aberdeen.
Hibernians vs. Motherwell.
Morton vs. Celtic.

Games will be played on the grounds of the first-mentioned clubs on February 14.

Windsor Cares For Homeless Single Men

WINDSOR, Ont., Feb. 4 (C.P.) — Eleven men and one boy were accommodated last night in the hostel arranged by the city for homeless single men. The place has accommodations for fifty men and was opened last night. All who are given accommodation there must register with the city for employment or they cannot come back.

DODGE COMPANY MAKES MARINE ENGINES

WINDSOR, Ont., Feb. 4 (C.P.) — Announcement was made to-day of the establishing in Walkerville of a new industry, the Dodge Motor Company, Limited.

The new concern is subsidiary of the Dodge Motor Company of Detroit and will manufacture marine engines.

Wellman Rink Wins 1st Half Of Schedule

OTTAWA, Feb. 4.—Next summer's navigation program on the new Welland Canal is outlined in a statement issued by Hon. R. J. Manion, Minister of Railways and Canals. From the opening of the season boats similar to those in use last year will be permitted through the canal. After May 24 it is expected the canal will be able to handle larger boats and after July 1 Lake vessels of all sizes will be able to pass through.

The statement follows:—

"The Department is receiving so many requests from marine men, insurance brokers and underwriters interested in the operation of the Welland Ship Canal for information as to the use of the new canal next season, loading depths, etc., that it is considered advisable to make the following announcement of the expectations of the Department with respect to the work:—

"On the opening of navigation about the middle of April it is intended to continue to allow the same size of boats and same draughts as was allowed through the canal at the close of navigation last Autumn; namely, present St. Lawrence canal-sized boats up to a maximum draught of 18 feet.

Increase Size After May 24

"By about May 24, it is expected that the progress of the contractors on the dredging work will permit the passage of boats up to a length of 45l feet, with a maximum draught of 11 feet.

"Should the progress of the contractors continue as expected, it is hoped to be able by July 1, to permit Lake vessels of all sizes to pass through the canal, with a maximum draught of 20 feet, which is at the present time the restricting depth of the channels between Lake Superior and Lake Erie. The minimum navigable depth of the new canal will be 20 feet, and consideration remains to be given the question as to whether the official inauguration of the new canal shall take place on July 1 with the advent of the maximum Upper Lake draught, or later, on the actual completion of the dredging of the canal channels to 25 feet."

Godard Still Holds Lead In Dog Derby

OTTAWA, Ont., Feb. 4. —(CP) — Steadily increasing his lead, Emil St. Goddard led by 7 minutes and 53 seconds at the half way mark in today's final stage of the 100-mile Ottawa Dog Derby. Covering the first 17 miles of the 33-mile lap in one hour and 27 minutes, the Pas musher increased by a minute the advantage the lead over "Shorty" Russick, of Flin Flon, Man.

Russick required exactly a minute more than St. Godard to cover the first half of the course, but he, too, increased by a minute his three minute lead over the third place occupant, Mrs. E. P. Ricker of Poland Springs, Me.

Earl Brydges, of Cranberry Portage, Man., was still in fourth place five minutes behind the woman driver and Georges Girrard, Quebec City, held his fifth position. Girrard made the best time over the first half of the course, one hour and 21 minutes.

The Central Electricity board of Ireland has announced that it will spend $10,000,000 for extensions of power lines and other improvements.

DON'T DO THINGS BLINDFOLDED

Whatever you have to sell or rent, if you want to buy or lease, if you want work or need help for odd jobs, or have steady employment for the right party, the easiest and cheapest way to let your wants be known in 10,000 homes is to use the

EXAMINER Classified Columns

Costs only—
1 Cent a word or figure, each insertion, if prepaid.
1½ Cents a word or figure, each insertion, if charged.

PHONE 1600

Ask for Want Ad. Clerk—Our driver will call for copy.

TOWNSHIP PASS BYLAWS MONDAY

Seymour Council Holds Regular Session—Delegates Appointed to Conferences.

PETITION RECEIVED.

CAMPBELLFORD, Feb. 4 (By Examiner Staff Correspondent)—The regular meeting of the Seymour township council was held on Monday in the council rooms, Campbellford, with all members present, Reeve Robert Innes in the chair.

After the reading of the minutes of the last regular meeting, which on motion were adopted. J. I. Adams addressed the council in regard to damage done to his threshing machine on the Percy-Seymour boundary road, when a culvert over which the outfit was passing caved in. Part of the claim, that made to Percy township, had been met, but the Seymour claim was still in abeyance. On motion of Deputy Reeve W. J. Duncan seconded by Councillor W. S. Milne, the clerk was instructed to forward Mr. Adam's claim to the insurance company with a recommendation that the account be paid.

Grant Anderson addressed the council with regard to the matter of trucking for the township for the 1931 season, but on deliberation no action was taken.

A petition presented by John Currie and signed by him and twenty-four others asked that the council repair that portion of the highway between concessions 9 and 10 opposite lots No. 7 and 8, with an approximate distance of two hundred yards. This matter was discussed and on motion of Councillor W. S. Grills, seconded by Deputy Reeve Duncan it was decided that the council as a whole inspect the portion of road in question on Thursday afternoon before taking action.

In the matter of William Lock and other ratepayers of S.S. No. 8, asking that the assessment of that section be equalized with the town of Campbellford, was considered, the council promising to take the matter up with the assessor.

The auditors' report was presented for the year 1930 my Thomas Rowe and on motion it was received and ordered that fifty copies be printed. The school report was also presented by G. W. Anderson and accepted by the council.

In the matter of the tender which was called for by the council for cedar 16 feet long, a quantity of 9,000 feet being required with delivery at the mill, the tender submitted by Victor Irwin was accepted, his price being $30 per m.

On motion of the council it was agreed that the Reeve and Deputy Reeve attend the Ontario Good Roads Association meeting to be held in Toronto on February 25, 26 and 27, and that D. Petherick, roads superintendent of the township, attend the meetings of the conference of the Township Roads Superintendents to be held in Toronto on February 23 and 24.

Two by-laws were presented, passed, signed and sealed. The first called for the appointment of John Ingram as weed inspector for the year 1931 and the other dealt with the appointment of George Anderson as school attendance officer for the current year.

On motion of the council the Reeve and treasurer were authorized to sign all cheques, notes and orders and transact all business with the Bank of Montreal.

The matter of wages for 1931 was discussed by the council and it was decided that the rate for the year should be: man, 25 cents per hour; man and team, 50 cents per hour.

On motion accounts amounting to $923.58 were presented and passed.

Extension of the transatlantic telephone service to all parts of Canada and Mexico recently, gives telephone communication from Europe to all of North American, including Cuba.

May Become President

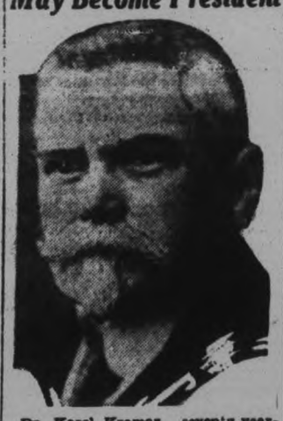

Dr. Karel Kramar, seventy year-old candidate for the presidency of Czecho-Slovakia, and a hero of the revolution, is favored to win in the event President Masary refuses re-election. Dr. Kramar was sentenced to death during the revolt.

OBITUARY

MRS. JOHN WARD.

MILLBROOK, Feb. 4. (Examiner Correspondence.)—Mrs. John Ward, whose maiden name was Annie Meharry Russell, and whose death took place on January 24, following an illness of several years' duration, was born in Peterborough, May 1, 1859, and was a daughter of the late William Russell and Jane Meharry, of Cavan.

Deceased was united in marriage to John Ward on December 14, 1887, the ceremony being performed by the late Rev. James Cameron, minister of the Presbyterian church at Millbrook, to their happy union was born one son, Malcolm, who still resides on the farm homestead at Carmel. Mrs. Ward's husband predeceased her by nine years, and besides her son, there are left to mourn her loss three brothers, Henry and Robert, of Cobourg, and Levi, of Port Hope, and two sisters, Mrs. Robert Henderson, of Pontypool, and Mrs. Eliza Fisher of Millbrook. One brother, John James Russell, predeceased his sister by twenty-two years, and also one sister, Mrs. E. McCorry, both of Millbrook.

The funeral took place from the homestead at Carmel, and was conducted by the pastor of the deceased, Rev. W. W. Jones, B.D., the pall-bearers being: Messrs. George H. Hootan, Lambert Gibson, Thomas Allin, Fred Hard, Arthur Henry and A. Gilmour.

Interment was in the family burial plot at Gardiner's cemetery, Millbrook.

GEORGE INGHAM

ROSENEATH, Feb. 4 (Examiner Correspondence) — Messrs. Milton McMillan, Charles Brown and Leslie Down motored to Peterborough on Saturday and attended the funeral of the late George Ingham.

Deceased who was a resident and merchant in Roseneath for a number Mr. L. E. Down, he and Mrs. Ingham moved to Peterborough to live in retirement.

The late Mr. Ingham was of a quiet reserved disposition, his kind personality won for him a large circle of friends both in this village and the surrounding neighborhood.

He was a member and took an active part in the work of the former Methodist Church and latter the United Church of Canada, having been superintendent of the Sabbath school for a number of years and was also a faithful member of the choir.

MRS. CHARLES KELLER

CAMPBELLFORD, Feb. 4 (By Examiner Staff Correspondent)—The death occurred at the family residence, Healey Falls on Friday last of Mrs. Charles Keller, after an illness of about one month. The funeral was held on Sunday from the house with interment in the Keller plot at Healey Falls, the Rev. R. Sedore, pastor of the Free Methodist Church officiating. The pall bearers were: two nephews, Stanley Keller and William Chase; two son-in-laws, Norris Loucks and Harry Abernethy and two sons, Sanford and Augustus Keller.

Mrs. Keller, who before her marriage was Florence Alfretta Hoad, was in her 60th year when she passed away. Born near Oak Lake, she spent the early part of her life in that vicinity. About thirty-nine years ago she married Charles Keller, going to Healey Falls to live where she resided until her death.

A member if the Free Methodist Church, she was known and respected by all her friends and neighbors, her death leaving a gap in the community that will be hard to fill.

Surviving are her husband, three daughters, Mrs. Ruth Abernethy, Mrs. Olive Loucks of East Seymour and Miss Grave Keller at home; and two sons, Sanford of Campbellford and Augustus of Ottawa.

MRS. ALBERT WIGMORE

NORWOOD, Feb. 4. (Examiner Correspondence.)—A highly respected resident of the community passed away in the person of Mrs. Albert Wigmore, on Sunday, January 25, after a week's illness. Deceased whose maiden name was Margaret Elliott, was a daughter of the late William and Sarah Elliott and was the eldest of a family of five boys and five girls. She was in her 80th year and was married 55 years ago to Mr. Wigmore, who survives her and to whom is extended the sympathy of a wide circle of friends. Three daughters survive, Mrs. George Vansickle, of Cobourg, Mrs. George Baker and Mrs. Christie Andrews of Dummer Township. Also three sister, Mrs. Sarah Jane Wood, of Seymour, Mrs. Walter Bromell of Peterborough and Mrs. D. F. Wood, of Port Dalhousie, and one brother, Mr. Matthew Elliott, J. P., of Dummer township.

The funeral service was conducted by Rev. G. E. Downing, pastor of the Baptist Church. Interment was made in the receiving vault in Norwood Cemetery. The floral offerings were both beautiful and numerous.

Andrew Godfrey Stewart Hogg

The death occurred on Tuesday at his late home in North Monaghan of Andrew Godfrey Stewart Hogg. The deceased was born in Ireland on July 11, 1843, the son of the late Mr. and Mrs. Robert Hogg. When 12 years of age he came to Canada and has resided in the township of North Monaghan for the past 40 years. Mr. Hogg's wife died 4 years ago.

The deceased is survived by three sons, Harry Stewart, R.R. 5, Peterborough, Edward Albert of Saskatoon, and Charles Wellington of Detroit, two daughters, Mrs. W. L. Moncrief of Omemee and Mrs. Arnold Mitchell of Belleville, one brother, Hamilton of Sunderland and two sisters, Mrs. William Keslick of Peterborough and Mrs. William Curtis of Toronto.

The funeral will take place from the late Mr. Hogg's home at 2.00 p.m. on Thursday, with Rev. Swayne of Fraserville United Church officiating. Interment will be made in Little Lake Cemetery.

Dr. G. H. Needler Will Be Special Speaker

MILLBROOK, Feb. 4 (Examiner Correspondence)—Dr. G. H. Needler, a former Millbrook boy, and now Dean of the Department of Modern Languages, University of Toronto, has been secured to give the address to the graduates of the Millbrook Continuation School at the Commencement Excercises, to be held in the Town Hall on Friday, February 20, at 8 p.m. Dr. Needler has been heard on previous occasions with pleasure and profit by Millbrook audiences, and it is confidently expected that the public generally will be present in large numbers for the Commencement evening.

American neckties are to be introduced into South Africa.

Eaton Officials Attend Furniture Show

The feature of the big furniture show recently held in Waterloo, Ont., was the evident return to pre-war prices by the larger Waterloo manufacturers of living room furniture. Above is a party of T. Eaton Co. buyers photographer as they emerged from the plant of Snyder's Limited after an inspection of the most remarkable showing in years. The party includes: left to right, Ed. Bussell, Herbert Baggs, O. D. Vaughan and Vice-President Harry McGee.

THE CANADIAN DEPARTMENT STORES LIMITED

TELEPHONE 3000 Shop with Confidence—"Goods Satisfactory or Money Refunded" GEORGE ST., PETERBOROUGH

Exceptional Values for Home Lovers

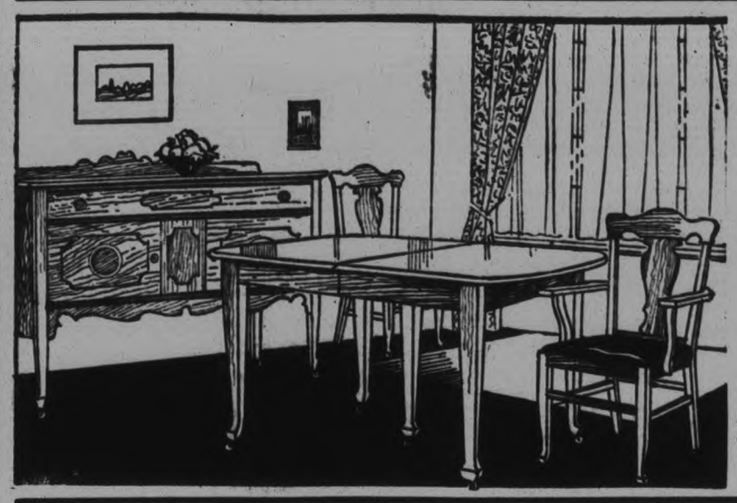

9-PIECE OAK DINING SUITE

Semi-Annual Sale Value

$79

A very special price on this Solid Oak Suite in Old English finish. Large Buffet, fitted for dishes, linen and silverware; glass door China Cabinet, Extension Table, 6 Leather Seated Chairs.

—3rd Floor, C.D.S. Hfgs. Bldg.

Porcelain Top Tables

Ideal Kitchen Tables. Marble effect design in porcelain, white enamelled legs. Strong utility Table for kitchen. Each..... **6.75**

—3rd Floor, C.D.S. Hfgs. Bldg.

Smyrna Scatter Rugs

That may be used to good advantage most any place in the home. Size 27 x 54 inches. All neatly bordered. Each..... **1.89**

—2nd Floor, C.D.S., Hfgs. Bldg.

Large Odd Dressers

Walnut finished Dressers with British plate mirror. Good size, with plenty of drawer space. Extra special value, each... **9.95**

—3rd Floor, C.D.S., Hfgs. Bldg.

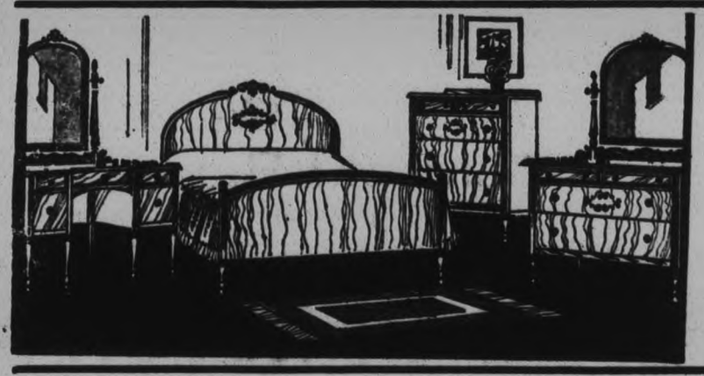

Walnut Bedroom Suite

5 Pieces--Complete

Semi-Annual Sale Value **$98**

Extraordinary pricing on this Suite. Attractively simple design and rich finish. This Suite consists of a Dresser, Dressing Table and Bench, a Chest of Drawers and a full size Bed.

—3rd Floor, C.D.S. Hfgs. Bldg.

Colored Glassware Each 98c

A group of rose and green pieces, including Vases, Cake Plates, Salad Bowls, Comports, etc. Heavily cut.

—Main Floor, Hsfg. Bldg.

Armour Cloth Yard 79c

40-inch Armour Cloth of weight suitable for couch covers and portieres. Shades of rose, mulberry and green.

—2nd Floor, C.D.S., Hfgs. Bldg.

Paint Brushes Each 25c

2½-inch Brushes with bristles firmly set in rubber. Extra special value at this price.

—Main Floor, Hsfg. Bldg.

Striped Casement Yard 59c

Rainbow stripes in harmonizing stripes of rose, blue and mulberry in various shadings. 50 inches wide. Rayon finished.

—2nd Floor, C.D.S., Hfgs. Bldg.

Teco Wax 5-Lb. Pail 85c

High-grade Floor Wax, also suitable for furniture or cars. In a convenient 5-lb. pail. Extraordinary value.

—Main Floor, Hsfg. Bldg.

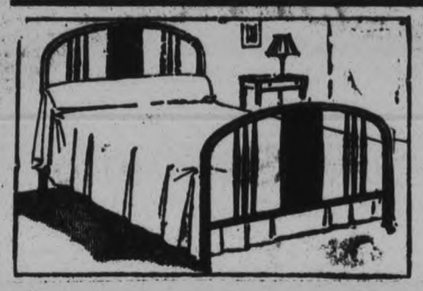

Walnut Finished Steel Bed

Semi-Annual Sale Value **11.95**

A good looking Bed, finished with large panel at each end, fancy turned spindles, with two-inch continuous post. Full bed size only.

—3rd Floor, C.D.S., Hfgs. Bldg.

CANADIAN DEPARTMENT STORES LIMITED

RADIO PROGRAM

WEDNESDAY FEATURES

6:00—Black-Gold Or.—CKGW-NBC
6:45—Uncle Abe and David—NBC.
7:00—Amos 'n' Andy—CKGW-NBC.
7:00—Freddie Rich's Or.—CBS.
7:30—Evang. Adams—CFRB-CBS.
7:30—Rex Battle's Or.—CFRY.
7:30—Frances Alda—WEAF.
7:30—Phil Cook—WJZ.
8:00—Jeddo Highlanders — CKCL-WOR.
8:00—Bobby Jones Golf—WEAF.
8:15—Radiotron Varieties—WEAF.
8:30—C.N.E. Banquet—CKGW.
8:30—Vibrant Melodies—WJZ.
8:30—Toscha Seidel Orch.—CBS.
9:00—Halsey Stuart—CKGW-NBC.
9:00—Gold Medal Fast Freight—CBS
9:30—Palmolive Hour—CKGW-NBC
9:30—Pleasure Hour—WJZ.
9:30—The Columbians—CFRB-CBS.
9:30—Hockey Game—CKCL.
10:00—An Untold Tale—CFRB-CBS.
10:30—Fred Culley's Orch.—CFRY.
10:30—Columbia Con.—CFRB-CBS.
10:30—Coca-Cola Program—WEAF.
11:00—Newscast—CFRB.
11:00—Slumber Music—WJZ.
11:00—Vincent Lopez Or.—NBC.
11:00—Amos 'n' Andy—WJZ (Split)
11:00—Guy Lombardo's Or.—CBS.
11:30—Romanelli's Or.—CKGW.
11:30—Jack Albin's Or.—WEAF.
11:30—Bert Lown's Or.—CFRB-CBS.
12:00—Weasel Night Club—CFCA.
12:00—Red Nichols' Or.—WJZ.
12:30—Nocturne—Ann Leaf,—WABC.
12:30—Louis Panico's Or.—WJZ.
12:30—Joe Morgan's Or.—WEAF.

THURSDAY FEATURES

6:45—Tower Exercises—CKGW-NBC
8:00—Tony's Scrap Book—WGR-CBS
8:00—Jake and Lena—CKGW-NBC.
8:00—Shirriff's Program—CKNC.
8:15—Devotions—WBEN-NBC.
8:30—Cheerio—CKGW-NBC.
9:00—For Everyone—CFRB-CBS.
9:00—Morning Melodies—WEAF.
9:30—Morning Moods—CFRB-CBS.
9:30—Parnassus String Trio—WJZ.
10:00—Archie's Melodies—CKCL.
10:00—Ida Bailey Allen—CBS.
10:30—The Manhatters—WJZ.
11:00—Blue Streaks—WEAF.
11:15—Housenold Inst.—WEAFF.
11:45—Organ Melodies—WJZ.
11:45—Col. Salon Orch.—CFRB-CBS.
12:00—Paul Tremaine's Orch.—CBS.
12:10—Newscast—CFRB.
12:30—Farm & Home Hr.—WJZ.
12:30—Colum. Revue—CFRB-CBS.
1:00—Lunch'n Music—CKGW-NBC.
2:00—Artists' Recital—CFRB-CBS.
2:30—Eno W. Hopper—CKGW-NBC
2:45—Skillet Sisters—CKGW-NBC.
3:00—Rhythm Ramb'rs—CFRB-CBS
3:00—Melodies Band—CKCK-NBC.
3:30—La Forge Berumen—WEAF.
4:00—Asbury Park Or.—CFRB-CBS.
4:30—U. S. Army Band—WJZ.
5:00—Lady Next Door—WEAF.
5:00—Carlos Marimba Band—WJZ.
5:10—Newscast—CFRB.
5:30—Bert Lown's Or.—CFRB-CBS.
6:00—Black-Gold Or.—CKGW-NBC
6:00—Fulton Royal Or.—CFRB-CBS
6:45—Uncle Abe & David—NBC.
7:00—Amos 'n' Andy—CKGW-NBC.
7:30—Rex Battle's Orch.—CFRY.
7:30—Phil Cook—WJZ.
8:00—Fleischmann Hr.—CKGW-NBC
8:00—Bamberger Symp.—WOR.
8:30—Salada Salon Or.—WJZ.
9:00—Blackstone Plantation—WJZ.
9:00—Neilson Hour—CFRB-CKNC.
9:00—The Armco Band—WLW.
9:00—Arco Birthday Party—NBC.
9:30—Jack Frost's Melody—WEAF.
10:00—CNRX and CNRT with C. N. Chain.
10:00—Echoes of the Opera—NBC.
10:30—Fred Culley's Or.—CFRY.
10:45—Cub and Scoop—WJZ.
11:00—Organ Tom Grierson—WHAM
11:00—Huron Old Boys—CFCA.
11:00—Newscast—CFRB.
11:00—Old Masters Program—WLW.
11:00—Slumber Music—CKGW-NBC.
11:00—Amos 'n' Andy—WJZ.
11:00—Ben Bernie's Orch.—CBS.
11:30—Moonbeams—WOR.
11:30—Ellington's Or.—WEAF.
11:30—Romanelli's Orch.—CKGW.
11:30—Jimmy Joy's Or.—CFRB-CBS
12:00—Red Nichols' Or.—WJZ.
12:00—Pennsylvania Or.—WEAF.
12:30—Nocture, Ann Leaf—WABC.
12:30—Del Delbridge's Or.—WJR.
12:30—Emerson Gill's Or.—WTAM.
12:30—Panico's Orch.—WEAF.
1:00—St. Nicholas Orch.—WLW.

Price 50c a box

Palpitation Of The Heart Nerves Were All Gone

Miss Rose Griffin, Ashern, Man., writes:—"About five years ago I was troubled with palpitation of the heart, caused by a shock, and my nerves were all gone, and I could not sleep. I read about Milburn's Heart and Nerve Pills and decided to try them. After I had taken three boxes I was feeling fine again. I think they are a wonderful remedy, and wish all others who suffered as I did would give them a trial."

Sold at all drug and general stores, or mailed direct on receipt of price by The T. Milburn Co., Ltd., Toronto, Ont.

MAYORS TO MEET

CALGARY, Alta., Feb. 3.—With a view to securing additional unemployment relief contributions from the Federal Government, Mayors of cities in Western Canada will be invited to attend a conference to be held in Calgary at an early date.

Norwood

Rev. R. F. Stillman was in Rochester, N.Y., last week attending the funeral of his cousin who was killed in an accident.

Mrs. Reta Packenham is visiting friends in Toronto, also her sister, Mrs J. M. Thompson, at Owen Sound.

The many friends of Mrs. Paul Scott are sorry to hear of her illness and removal to Nichol's Hospital, Peterborough.

Mrs. Ross Fennel and son, Mortimer, are visiting relatives in Peterborough.

Miss Anna Brethen of Whitby, was home over the week-end.

Mr. Bert Scott was in Peterborough on Wednesday.

Mrs. Stanley Fennel and son, Gordon, are visiting her mother, Mrs. Whitney, at Wooler.

The Catholic Women's League are holding a card party and danc on Monday, February 9.

BORN—At Nicholl's Hospital, Peterborough, on January 27, to Mr. and Mrs. Lionel E. Nelson, a daughter.

Mr. George Ointment, of Burnley, has purchased the Darsy D. Cheese factory, from Mr. Geo. Wheatley.

Miss Ilma Shea Heads Newly-organized Y.P.L.

PONTYPOOL, Feb. 4 (Examiner Correspondence) — Miss Ilma Shea was chosen president of the newly-organized Young People's League at the meeting held in the basement of the United Church, when it was decided to meet on Tuesday evening of each week.

Other officers elected are: George Simpson, 1st vice-president; Mrs. O. Adamson, 2nd vice-president; Miss E. Little, third vice-president; Miss L. Shea, 4th vice-president; Stanley Bellfield, secretary; Ivah Kellett, treasurer; Miss Bernice Cain, organist.

More than 600,000 pounds of Russian honey were eaten in England last year.

The Extra Cough Help Extra In Power And Price

Creomulsion is a super-help for coughs from colds. It is for deep coughs where you dare not risk a weak help. Seven major helps are embodied in it, including the best known to medical science.

The creosote is blended, emulsified and palatable. It is to soothe the membranes and combat the germs. It presents the world's best help for coughs of this kind in a pleasant form.

There are white pine tar, wild cherry bark, menthol, ipecac, etc. All the greatest helps in one, but with no narcotic. Despite all its power and efficiency, it is harmless to a child.

Some coughs call for one help, some another. Nobody can tell. So we combine the best in Creomulsion to be safe.

Creomulsion costs $1.25—a little more than lesser helps. But all druggists guarantee it and return the full price to anyone not satisfied.

It may be too good for your cough. A lesser help might serve. But is it wise to take the risk when coughs are danger signals? Anyway, a cough from a cold which hangs on calls for this super-help. Do the best men know, so be sure.

© Creomulsion Co.

CREOMULSION
for Difficult Coughs from Colds

See Our Windows To-Night

THE CANADIAN DEPARTMENT STORES LIMITED

TELEPHONE 3000 — Shop with Confidence—"Goods Satisfactory or Money Refunded" — GEORGE ST., PETERBOROUGH

Look for the Special "Not Advertised" Tickets

SPOTLIGHT SALE MEN'S and BOYS' CLOTHING

Tremendous selling of Men's and Boys' Wear at prices much below ordinary. Read the list and plan to share in the savings offered on THURSDAY and FRIDAY

Unusual Offer in

Two-Trouser SUITS

FOR MEN AND YOUNG MEN

Spotlight Sale

$15

It will pay you to see these Suits. They are tailored of domestic and imported tweeds and fancy worsteds in wool and wool and cotton. Popular single or double - breasted models. Available in a good variety of new snappy Spring shades and patterns. In the lot are brown worsteds and grey serge. Sizes 35 to 44.

Boys' WORSTED and SERGE LONGS, Spotlight Sale

95c

Tailored of wool and cotton cheviot or worsted finish serge worsted. Cuff bottoms. Sizes 26 to 34 in the lot. Spotlight Sale price, pair .....

MEN'S WORK TROUSERS Spotlight Sale

$1

Manufacturer's clearance and broken lines, specially grouped for this special sale. Included are cotton tweeds and worsteds. Plain or cuff bottoms. Sizes 32 to 44. Pair .....

MEN'S DENIM OVERALLS Spotlight Sale

89c

Roomily cut of serviceable blue denim for hard wearing use. Regular bib style, 4 pockets, detachable suspenders. Sizes to fit 34 to 44. Pair .....

BOYS' SUITS

SPOTLIGHT SALE PRICE

4.95

Here is an offer one doesn't see every day. Smart four-piece Suits in styles excellent for school wear. Tailored of wool and cottons, cotton and wool tweed suitings, in various attractive colors and patterns. Coat in double-breasted models. Bloomers lined, having adjustable knee-bands. Longs have cuff bottom. Sizes 26 to 30 in Coat, Vest, Bloomer and Longs; sizes 31 to 36 in Coat, Vest and 2 Longs. Spotlight special.

SPOTLIGHT SALE Children's and Infants' Wear

Hundreds of Dainty New Garments Special Low Prices—Thursday

Third Floor, C.D.S.

Infants' Voile Dresses

39c

No delivery. A manufacturer's clearance offered Thursday at remarkable savings. Tailored of white or colored voiles in several smart little styles. Infants' sizes. Thursday, each 39c.

Great Selling of Small Boys' and Girls' WEARABLES

69c

Many garments in the lot, including pantie dresses in cotton broadcloth, prints and foulards —girls' "Peggy Black" coveralls, black sateen or khaki drill—boys' Oliver Twist suits. Sizes 2-6 years in the lot. Come early Thursday. Garment, 69c.

Boys' Tweed Knee Pants

29c

Tailored of serviceable cotton tweed—especially suitable for school wear. A choice of serviceable shades, in sizes 3-7 years. Thursday, pair 29c.

BOYS' SUITS

98c

Oliver Twist and middy style wool jersey or knitted rayon. Wide color variety. Sizes 2—6 years in the lot. Thursday, Each, 98c.

TRAINING PANTIES For Kiddies

29c

No delivery. Knit of fine wool and cotton materials. Several smart styles. Sizes 16 to 24 in the lot. Thursday, pair, 29c.

Children's COTTON WAISTS

19c

Of cotton, in slip-over and button back styles, well known "Simplicity Brand". Sizes 2 to 14 years in the lot. No delivery. Thursday, each, 19c

INFANTS' Flannelette GOWNS

35c

No delivery. Tailored of fine quality white flannelette. Several attractive styles—some with pink or blue trimming.

Circular Pillow Cotton

Firmly woven Cotton that wears exceptionally well. Fully bleached and 40 inches wide. Yard.... **26c**

—Second Floor, C.D.S.

All Wool Comfortables

Soft, fluffy Canadian Wool Blankets in such dainty plain shades and checked patterns. Satin bound. Size 60 x 84 inches. Each..... **4.95**

—Second Floor, C.D.S.

Plain and Printed Rayon

A lustrous, good looking material in floral designs on light and dark grounds. 36 inches wide. A good assortment of colors. Yard..... **49c**

—Second Floor, C.D.S.

Crash Linen Lunch Cloth

Firmly woven Irish Crash Cloths with colorful borders in shades of rose, blue, green and gold. Size about 54 x 54 inches. Each..... **79c**

—Second Floor, C.D.S.

CANADIAN DEPARTMENT STORES LIMITED

Manvers System Holds Subscribers' Meeting

BETHANY, Feb. 4 (Examiner Correspondence)—The annual meeting of the subscribers of the Manvers Municipal Telephone System was held recently, H. A. Ward occupying the chair.

The secretary-treasurer presented his report and the report of the auditors was also present, these two being adopted, on motion. The chairman gave the commissioners' report and spoke of the great need of the system having a central office and a house for the lineman. The matter was fully discussed and it was decided, on motion, to leave the matter in the hands of the commissioners.

On motion, it was decided that the secretary cast a ballot for the re-election of Messrs. Ward, Smith and Staples as commissioners for 1931.

George Peters and A. H. Veals were re-elected auditors for this year.

Regular Session St. Andrew's Y.P.S.

CAMPBELLFORD, Feb. 4 (By Examiner Staff Correspondent)—The weekly meeting of St. Andrew's Young People's Society, Campbellford, was held in the church parlor on Monday evening, with the president, Mrs. H. T. Scott in the chair.

The meeting opened with the singing of a hymn, prayer by the Rev. J. C. Robinson and Mr. W. A. Newcourt and a scripture reading by Miss Mary McGregor.

After the business period the convenor of the devotional committee, Miss Flossie Henson took the chair. The topic was read by Miss Leah Blue the subject being, "Young People's Societies in the Program of the Church." Following this short addresses were given by the Rev. Mr. Robinson and Mr. Newcourt. A piano solo was given by Miss Mary McGregor and Miss Dorothy Reynolds rendered a vocal number.

The meeting concluded with the singing of a hymn and the benediction. Mr. Newcourt acted as pianist for the evening and Miss Grace Blue occupied the secretary's chair.

Roseneath

Mrs. Edgar Marsden of Alderville was the winner of first prize in the contest put on by The Great Molene and Co., and received a beautiful white gold wrist watch. Miss Bessie Turner following close was awarded a handsome tea set as second prize. The players closed their week's entertainment here on Saturday night and are in Norwood this week.

Miss Elva Sandercock has returned home after spending a week with friends in Cobourg.

Mr. Wilfred Davey of Toronto spent the week end with his parents, Mr. and Mrs. Mareena Davey.

Mrs. Lottie Nichol and Mrs. Sophia Nichol have returned after a pleasant visit with friends near Fenella.

Mr. Howard Lapp was in Peterborough during the past week and attended the banquet given by the Confederation Life Assurance Co.

Mr. and Mrs. Arthur Braithwaite and daughter, Jean, Mrs. Joe Braithwaite and Mrs. Ella Brown were in Peterborough on Saturday attending the funeral of the late George Ingham.

Mr. Bruce Parker of Peterborough was a visitor with friends in the neighborhood over the week end.

Mr. and Mrs. Bruce Spier opened their home on Wednesday night to a miscellaneous shower in honor of Mr. and Mrs. William Harvie (nee Hazel Covert). The evening was spent in dancing and a pleasant time is reported by all present.

Mr. and Mrs. Earl Braithwaite entertained a number of their friends on Friday night by giving a dance, and a delightful time was spent until the late hours of the morning.

A miscellaneous shower was held at the home of Mr. and Mrs. Herman Blodgett on Monday evening in honor of Mr. and Mrs. William Elliott (nee Mildred Blodgett). A very pleasant evening was spent by the merry-makers, the bride and groom receiving many beautiful and useful gifts, mingled with a host of good wishes for their future prosperity and happiness.

TWENTY BIG VALUES AT HALL'S
For February Three Big Days

February "Clearaway" takes place during these "Three Big Days" and marks many new value-giving achievements. You know that our day-to-day values are good! But for this event our unusual resources have obtained for us the co-operation of many factories, resulting in these super-values that thrifty buyers are looking for to-day. It will pay you to come early.

Thur. Fri. Sat. — 3 BIG DAYS — Feb. 5-6-7 Sale ends Sat'day

Special in Drapery Cretonnes. Attractive Designs and Colours

WORTH 27c YARD

Beautifully patterned Drapery Cretonne in a weight and quality suitable for furniture covering, draperies, cushions, etc. Light and dark colourings in a pleasing assortment of floral and conventional designs. 34 inches in width. Outstanding value for the 3 Big Days at, yard **19c**

"Gordon" Run Resistant Lingerie
DAINTY SILK KNICKERS

A new shadow-proof, heavy, soft, fine knit rayon material is used to fashion these good looking, serviceable Knickers, and is highly recommended. Picot edging at the knees; elastic at waist and knees. Small, medium and large sizes. Colours: flesh, peach, maize, green or white. Specially good value..... **89c**

VESTS

"Run-Resistant" Vests with picot edging on shoulder straps. Colours to match Knickers. Small, medium and large sizes for women. **69c**

Double Woven Gloves 69c
THE QUALITY MAKES THIS VERY EXCEPTIONAL VALUE

Double woven (Simplex) Heavy Fabric Gloves—material specially made for Winter wear. Several styles: slip-on, two-dome and fancy turned cuff styles; some with imitation saddle stitching. Colours of mode, grey, rosewood, beaver, etc. Sizes 6 to 8. Regular $1.00 and $1.25 value. During 3 Big Days, per pair.. **69c**

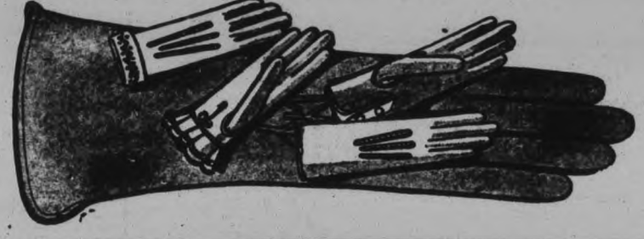

BEAUTY BATH SOAP

Get your usual supply of Walker's Big Beauty Bath Soap—the 4 full ounce cake of high quality, daintily perfumed Soap in the regular 10c cake. Three Big Days, each..... **5c**

Pure THREAD SILK HOSE

Pure Thread Silk Stockings in service weight, with seamless foot. Colours: grey, beige, nude, light gunmetal and suntan. Pair..... **69c**

CHIFFON HOSE

Fine, sheer Chiffon Stockings, irregulars of our $1.50 quality, in a splendid range of shades and sizes. Dull finish. Offered at the attractive price, per pair..... **79c**

Specially Priced House Frocks

Good firm quality materials and prettily patterned prints are fashioned into smart, good looking House Frocks. There are about 20 styles in the lot for all figures and ages—small, medium, large and 44 to 52. Trimmed with buckles, buttons, pipings, etc. Straight-line and flare effects. An offering you should not miss during the Three Big Days. Each **79c**

ReliableAlarmClocks

Full sized Alarm Clocks with reliable movement that will prove satisfactory. Fancy shaped, bright nickel case with bell. Twenty-four hour movement; large face and figures. Usually $1.25 value. Three Big Days..... **89c**

Serviceable Sheets, only 89c

This price means a big saving for you. The Sheets are torn—not cut—in 8/4 double-bed size, with two-inch hem, and made from good, firm quality, clean bleached cotton. You will do well to stock at this special price, each **89c**

Glass Towels 25c
NOTE THE SIZE, CHECK THE QUALITY

They measure 22 x 32 inches, finished with hemmed ends. Made from extra fine, pure linen of Irish manufacture and woven with dainty pastel stripe borders. Regular 40c.

TeaTowelling23c
EXTRAORDINARY QUALITY AT THIS PRICE

Pure Irish Linen Tea Towelling, measuring 20 inches in width. Quick drying quality. Large checks of rose, blue, gold or green.

Napkins$1.25doz
SPLENDID FOR EVERY-DAY USE

Full bleached, 18 x 18-inch Table Napkins of heavy quality, specially suitable for every-day use. Satin bar and check effect damask. Hemmed edges. Regular $1.75.

Damask Cloths 79c each
A "THREE BIG DAYS" VALUE

53 x 53-inch Hemmed Damask Table Cloths, full bleached. Patterned with attractive check designs and combination coloured borders.

Unbleached Bath Towels

Heavily napped, unbleached Bath Towels with natural ground and red and blue stripes. Your choice of three useful sizes, 22 x 42, 21 x 45 and 22 x 46 inches.

each ..... **35c** or **3 for $1**

Great Value in Face Cloths 4 for 25c

12 x 12-inch, heavily napped Face Cloths, decorated in jacquard all-over patterns, checks and fancy reversible designs. Pink, blue, gold, helio, maize, etc. The defects are almost unnoticeable. Usually sold at 10c each.

Infants' Knitted Jackets, only 98c

Jackets for infants of one to two years. Soft, warm and in shades of white, pink, powder and camel. Plain colours with fancy knitted panels, as well as plain grounds with fancy stripe and embroidery. Regular $1.25 to $1.50.

Pillow Cases
HEMSTITCHED OR SCALLOPED

"Slumber Queen" Pillow Cases in 22 x 33-inch size. Hems are hemstitched or scalloped, embroidered in a variety of dainty designs. Each pair tied with ribbon. Really desirable Pillow Cases at an unusual figure, pair..... **79c**

Heavy Socks 27c
A WORTH-WHILE SAVING FOR YOU

Men's Extra Heavy Ribbed Work Socks of all pure wool. Brown and white twisted yarn, with white heel, toes and top. They usually sell at 35c the pair. An extra special value for the Three Big Days.

Stockings at 25c
GUARANTEED FIRST QUALITY GOODS

1/1 rib Stockings of pure wool, reinforced with cotton, making them practically unshrinkable. For children: white, sizes 4 to 6½; beige, sizes 5 to 6½. Get your share of these splendid Stockings during the 3 Big Days.

Work Mitts 79c
WARMLY LINED — RARE VALUE

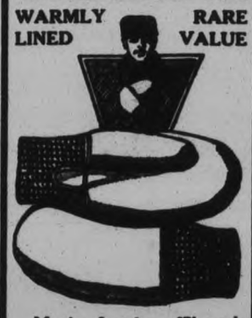

Men's Leather Work Mitts, lined with knitted wool. Horsehide front with split horsehide or calf back. Snug elastic knit cuffs. $1.00 value. During Three Big Days, pair..... **79c**

Extra Heavy Braces 49c pr.

Men's extra heavy Police Braces, made with superior quality cushion back, elastic web, brass buckles, solid horsehide trimmings. Usually sold at 75c. Our price during the Three Big Days will attract many buyers.

White Elastic 12 Yards 21c

¼-inch White Art Silk Bloomer Elastic of very fine cord, with bright silky finish. If you have used "Puritan" Elastic you know it has plenty of stretch and is well worth buying at this special price.

OUR GOODS GIVE EVERY SATISFACTION

RICHARD HALL LIMITED

TELEPHONE EXCHANGE 1780

District Churches

TRENT RIVER

TRENT RIVER, Feb. 4 (Examiner Correspondence)—Rev. W. R. Archer, of the United Church, chose his text on Sunday afternoon from Hebrews 32.32—"But I have prayed for thee that thy faith fail not; and when thou art converted strengthen thy brethren."

Rev. Mr. Archer in opening his sermon said, "A man may have conviction and refuse to act by it. Faith and conviction are closely related and the later is the very life blood of the moral life of our country. Quench not the Spirit but yield your heart to Him. When we have done this we have done the greatest thing in life. No dynamo yet created has more power than the spirit of conviction, and are we going to let the convicting power go to waste?"

FENELLA UNITED CHURCH

FENELLA, Feb. 4 (Examiner Correspondence).—Rev. W. R. Paton, of Fenella United Church, selected his text on Sunday evening from Jeremiah 8: 22, "Is there no balm in Gilead; is there no physician there? Why then is not the health of the daughter of my people recovered?"

"Jeremiah, cahed the weeping prophet, was a man with a delicately sensitive nature, a profound attachment to the cause of God and a deep and patriotic love for his country and his fellow countrymen. It was his lot to be living at a time when the children of Israel had fallen into most fearful apostacy. They had strayed far away from God. His heart goes out to them in love and pity. Oh, that they might go and be healed by the healing balm of Him. Who can forgive every iniquity and heal every disease. He compares sin to a disease of the body. Sin resembles disease because it has its seat in the very heart and citadel of man's life.

Sin is like disease because if allowed to run its course it will eventually prove fatal. Sin is that disease of the soul which if allowed free play will bring about its destruction by separating it from God. Men can be constantly guilty of the great sin of indifference toward God and yet be entirely satisfied with themselves.

"Let us note the similarity between the balm of Gilead and the healing remedy of Our Lord Jesus Christ. The balm of Gilead was a resinous substance which flowed from the balsam tree of Palestine and was valuable because of its healing qualities. The tree, although ordinary in appearance was much sought after because of its healing ointment. Jesus Christ was the ordinary Nazarene, the carpenter, but He attracted the multitudes because of His power to heal, not only physical maladies, but sickness of man's soul.

"The balsam tree had to be wounded before a healing power was manifested and Jesus Christ was wounded for our transgressions and bruised for our iniquities. We thank God that Jesus Christ has become our Saviour, that by his stripes we are healed and Who can make us fit to enter the Kingdom of Heaven."

Talkies in German have been banned in Poland.

Belles of South African beaches are demanding bathing suits of the same style and colors as are worn in the United States.

MRS. J. B. PEARCE IS 90 YEARS OLD

NORWOOD, Feb. 4.—(Examiner Correspondence).—Mrs. J. B. Pearce of Norwood celebrates her 90th birthday on Friday. She is still in possession of all her faculties and is very active in every way, as interested as ever in current events. She does beautiful needlework, also able to do all her own reading and go about the house without any assistance. Her numerous friends both far and near join in hearty "Birthday Greetings" to her and hope she may be spared to spend many more in her comfortable home, "Ousemore Place", Norwood.

STUDENTS' DANCE SUCCESSFUL AFFAIR

One Hundred and Fifty Persons Attend Warsaw Social Evening.

WARSAW, Feb. 4—(Examiner Correspondence).—The dance given by the classes in agriculture and home economics on Friday evening was attended by about one hundred and fifty. Fife's Orchestra from Keene supplied music while the girls supplied refreshments and O. B. McIlvena was floor manager.

Mr. and Mrs. Nelson, Miss Scott, Miss Hopkins and Mr. Webster were also present.

A silver collection was taken to defray expenses. The committee included Velma Payne, Nellie Bullock, Annabel Carlow, Maitland Forsythe, Ivan Drain.

Institute Organized.

On Friday, the last afternoon of the class, Miss Hopkins organized a junior Institute. The officers chosen are: President, Anabel Carlow; first vice-president, Madeline Little; second vice-president, Cora Drain; secretary-treasurer, Ellen Douglas; directors, Nellie Bullock, Anna McMurray, Laura Webster.

Their plan is to meet on the second Thursday of each month, in the junior room. In this way the one fire will hate both senior and junior branches.

The regular meeting of the Women's Institute will be held in their room on Thursday afternoon, February the twelfth. This is an important meeting.

District Notes

There was no service in the Anglican church on Sunday evening. Owing to the condition of the roads, Rev. Mr. Fenton could not come.

The Anglican Ladies' Guild plan to hold their bean social on Friday evening of this week, instead of next.

Miss Neal from Victoria Road is a guest of Rev. Mr. and Mrs. Wilkinson at the United church parsonage.

Miss Sutton left for Ottawa on Friday evening.

On Saturday morning the thermometer registered 20 degrees below zero. Other places in the vicinity report anywhere from 12 to 30 below.

Saturday's storm was the worst so far this winter, but it did not block the roads for sleighs and motor cars can travel over most roads. The snow plough was used on the main roads.

Mr. Allan L. Payne is starting sawing logs this week.

True Bills Returned In Simcoe Hearing

SIMCOE, Ont., Feb. 3 (C.P.).—The Grand Jury this morning brought in true bills against Dr. W. H. Reid and Victor Ainlay in connection with the death of a Toronto school teacher, who died some months ago in the Norfolk General Hospital at Simcoe, following an operation.

The legal battle began over the selection of a jury. The Crown claimed the right to peremptorily challenge jurors, but this was disputed by the defence, who held the Crown should show cause. As a result, an adjournment was taken to consult law books. The consultation was still proceeding at 12 o'clock.

EDWARD R. CAMERON, K.C., DIES IN OTTAWA

OTTAWA, Ont., Feb. 2 (C.P.)—Edward Robert Cameron, M.A., K.C., LL.D., who retired last September after serving 32 years as Registrar of the Supreme Court of Canada, died last night at his home here.

Dr. Cameron devoted considerable effort to writing, especially on legal subjects. His "Supreme Court Practice," and "Notes and Annotations to the Reprint of the Supreme Court Report," are standard references in the legal profession.

BETHANY

Miss Jean Thorndyke, of Toronto, spent the week-end at her home in the village.

Mrs. Sanderson, of Peterborough spent a few days with her daughter, Mrs. C. Davis, recently.

Mr. Walter Bigelow, of the Northern Electric Company, Toronto, spent the week-end with his father, Mr. William Bigelow.

There was a celebration of Holy Communion at eleven o'clock at St. Paul's Anglican Church on Sunday, when Rev. Mr. Fierheller spoke from Matthew 20:1-16. In the evening the rector chose for his text Luke 5:4.

Mr. Fred Grey of Ballyduff spent Sunday with friends in the village.

Miss Gladys McKinley, R.N., of Toronto, spent a few days recently with her mother, Mrs. J. McKinley and Miss McKinley.

Miss Marjory Werry, of Fleetwood, is spending a few days with Miss Hazel Jackson.

Miss Ruth Hamilton has returned home after an extended visit with friends in Lindsay and Toronto.

Mr. Dickson, of Toronto, spent the week-end with Mr. William Davis, of Glengarry avenue.

Teacher "Skinny" Nervous, Gains Pep 14 Lbs. in 3 Weeks

ST AURELIE, P.Q.—"Was nervous, exhausted. So skinny, was embarrassed," says Miss Alphonsine Portier, teacher. "Tried Ironized Yeast. Gained 14 lbs. in 3 weeks. Now healthy and happy."

Teachers, lawyers, doctors, nurses, mothers, ministers all write of gains of 5 to 15 lbs. in 3 weeks with new Ironized Yeast. Blemished skin clears. "Nerves," constipation, indigestion go overnight. New pep.

Ironized Yeast is two great tonics in one. Weight-building brewer's Yeast plus strengthening, blood-enriching Iron. Many times more effective than unmedicated yeast. Results in half the time.

Don't be "skinny," weak, nervous, in danger of serious ills. Take these pleasant little tablets. No yeasty taste; no gas. If not delighted with quick gains, manufacturer refunds money. Get Ironized Yeast from druggist today. Feel great tomorrow. New pounds quick.

VESTRY MEETING ST. JAMES' CHURCH

Favorable Reports Read — Delegates Appointed at Roseneath Meeting.

ROSENEATH, Feb. 4 (Examiner Correspondence)—The annual vestry meeting of St. James' Anglican Church was held on Monday afternoon and was largely attended by members of the congregation. After devotional excercises had been conducted by the minister, Rev. J. F. Battersby, the meeting was organized by the appointment of the minister as chairman and R. B. Nichol vestry clerk. The minutes of the last annual meeting were read and adopted.

On motion John T. Drope and Herbert McCracken were elected lay delegates to the synod.

The warden's financial report was read by John T. Drope, showing a neat little balance on hand which is very encouraging.

The rector appointed James Timlin as his warden. John T. Drope was elected people's warden for 1931. Rev. J. F. Battersby nominated Herb McCracken and Rupert Nichol as minister's sidesmen and James Webb and Ross McCracken were elected people's sidesmen.

The report of the Women's Auxiliary was read by the treasurer, Mrs. James Webb showing a balance on hand of $14.98.

John Brickman was unanimously re-elected caretaker of the churchyard.

A short address was given by Rev. Mr. Battersby on the work of the parish and thanked the congregation for their excellent support given him and trusted the present year may prove as successful as the past.

Mother and Son Both Find Them Excellent

Why Dodd's Kidney Pills Are So Popular.

They are Invaluable as a Family Medicine as Well as a Preventive and a Help for all Kidney Ailments.

Ennsdale, Ont., Feb. 4.—(Special).—There are two things certain in this world. One is that everybody is liable at some time or other to an attack of Kidney trouble, the other is that Dodd's Kidney Pills relieve all forms of Kidney derangements, even when all other remedies have failed. Still more proof of what Dodd's Kidney Pills are doing is furnished by Mrs. John McPhail, a respected resident of this place. She writes:—"My back was very painful indeed. I got some Dodd's Kidney Pills and before long 't was better. My little boy has been sick quite a lot. He suffered with involuntary urination. I tried all kinds of things but they did no good. At last I gave him Dodd's Kidney Pills and they soon did him a lot of good. Many thanks to Dodd's Kidney Pills."

HAY FEVER WILL BE DRAMATIC MIRACLE

Play Will be Presented by the Kinsmen on February 25 in Collegiate.

A dramatic miracle will be worked in the Collegiate auditorium on Wednesday night, February 25, when the Kinsmen club presents to the citizens of Peterborough their play "Hay Fever." The play is written by Noel Coward one of England's greatest dramatists and it is assured that not a person in the audience will ever think so much as to yawn when it is being presented. The cast is made up of young people from the city and great care has been taken in selecting the various parts. Proceeds go to helping relief in the city and tickets may be secured from members of the club.

What Are You Doing For That Stiff Joint ?

Rub in Joint-Ease—rub it in good—it penetrates. Do it to-night — in the morning you'll say—"Feels better already." Joint-Ease is a real help to inflamed, painful or swollen joints—it acts swiftly. Guaranteed by all druggists—generous tube 60 cents—made in Canada.

JOINT-EASE

SECOND SECTION

The Evening Examiner

SECOND SECTION

IF IT WILL HELP PETERBOROUGH AND DISTRICT, THE EXAMINER IS FOR IT.

VOL. LXVI., No. 29 — THE EXAMINER, PETERBOROUGH WEDNESDAY, FEBRUARY 4, 1931 — PAGES 9 TO 16

BOARD OF EDUCATION REQUIRES $252,300

HALL FUND HAS HELPED NEEDY FOR 55 YEARS

Thousands of Dollars Have Been Distributed to the Protestant Poor.

$30,000 IN THE FUND.

Pioneer Merchant in Peterborough Remembered Poor in His Will.

Fifty-five years ago William Hall, partner of the firm of Nicholls and Hall and uncle of the late Richard Hall, died, but in his will he provided a sum for the relief of this city's Protestant poor and down through the years thousands of dollars have been distributed annually to need old people.

Through the mist of more than half a century all but a few persons have forgotten of the existence of Mr. Hall's thoughtful bequest to the city's poor, but month by month, year in and year out, 30 to 35 have always been benefitting by the fund established by the old Peterborough merchant. The fund is called the William Hall Protestant Poor Fund and on Monday the 55th annual meeting of its board was held. The first board meeting was held on August 15, 1876.

Interest of $30,000.

Mr. Hall left $30,000, the interest on which was to be given to the relief of the poor. A board to which members were appointed by the Protestant churches are trustees of the fund. Annually four to five dollars a month are distributed to the needy folk of the fund's lists. As the old people died off new needy folk are added to take their place, and so the benefits have gone on and on.

The Board is now composed of: J. H. Connal, John Crane, secretary-treasurer; A. Gibson, W. A. Richardson, George Evans, H. B. Cowan, A. W. Wray and Felix Brohw.combe.

The general store of Nicholls and Hall stood upon the site now occupied by St. Alphonsus Lyceum. Mr. Nicholls, the other partner, was the husband of Charlotte Nicholls, who so richly endowed the city with parks and public institutions.

FRANK BARBER DISMISSED.

TORONTO, Ont., February 4 (C. P.). — Frank Barber, considered one of the foremost bridge engineers in Canada, was dismissed by a majority vote of York County Council yesterday, after 22 years' service.

Disputes between Mr. Barber, officials of the Toronto and York Roads Commission, and engineers were given as the reason for dismissal. Harvey C. Rose, engineer of the Toronto and York Roads Commission, was selected to replace Mr. Barber.

HOBBY SHOW ON APRIL 10 AND 11

Y.M.C.A. Event Will Be Staged in Conjunction With Annual Physical Display.

GAINING IN POPULARITY.

The Peterborough Boys' Hobby Show which is sponsored by the Boys' Division of the Y.M.C.A. has gained in scope and in popularity among the younger element of the city in the past few years. The Hobby Show will be staged in conjunction with the Annual Gymnastic April 10 and 11.

Warren N. Turner was again chosen as president at a meeting of the committee at the Y.M.C.A. Vice-president is Billie Herd, secretary-treasurer is George Barns, advertising manager is Garry Johnston and the promoters are Doug. Loomis and Jim McClenaghan. Dr. J. J. Craig, Chairman of the Boys' Work Committee of the Y.M.C.A. was elected Honorary president. G. H. Roper, General Secretary of the Y.M.C.A was elected Honorary Secretary. Alfred McKee, a past president of the show will take an active part in promoting the show.

Each year since their inception, the Hobby Shows have gained in scope. Last year the exhibits ranged in nature from art displays to displays of woodwork and coin collections. The competitions attracted scores of city boys who submitted work of very high standard.

Town of Napier Razed by Great Earthquake

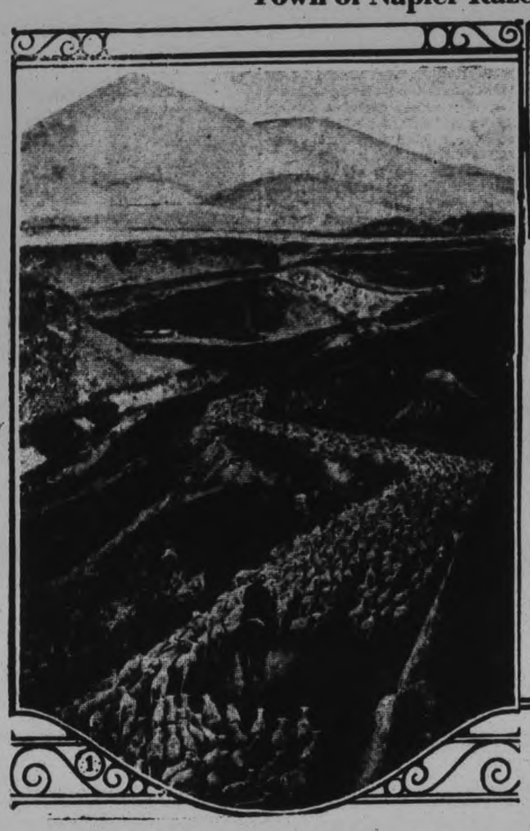

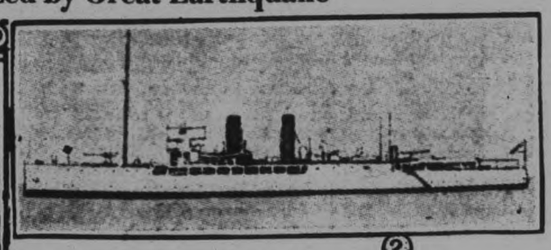

In an earthquake reported from New Zealand, Napier, a town of about 11,000, is said to be practically razed with tidal waves, landslides, river blockage, undetermined loss of life following in the path of the tremors. Above are shown: (1) View of the country in the vicinity of Napier. (2) Naval sloop Veronica, which was caught when the water rushed from the bay and left stranded on the ocean bottom, to be refloated some time later by a tidal wave. (3) Map showing the quake centre at Napier. The last serious earthquake at Lyell in the South Island in 1929, when $5,000,000 damage was done, and 17 persons were killed, is also indicated.

1931 REQUISITION FOR EDUCATION IS $3,100 LESS THAN LAST YEAR, GOV'T GRANT REVENUE INCREASED

Board of Education Will Ask City Council For $252,-300 For 1931.

$88,200 FOR COLLEGIATE.

Public Schools in the City Will Require $164,100 During Year.

The Board of Education by whom estimates for the financing of the work in the Public Schools and the Collegiate and Vocational Training School were struck at last night's meeting, is this year asking the City Council for the sum of $252,300, an amount lower than that appropriated last year by $3,100. The amount apportioned to the Public Schools is $164,100, and to the Collegiate and Vocational School, $88,200.

In making this cut the Board has done so by paring the estimates as finely as possible, consistent with meeting the full needs of the city's educational requirements, and with an eye on the city's tax rate. The decrease has been made possible by the increased revenue on the Government grant for Public Schools and while the Collegiate and Vocational School requirements are a little higher than last year, this is made so by the larger number of students enrolled for the County and for which the County has to pay.

Estimate of revenue and expenditure of the Peterborough Public Schools, year ending December 31, 1931:—

Expenditure	
Balance due bank, 31st December, 1930	$ 473.01
Salaries, Teachers and Officers	147,090.00
Salaries of Janitors and Supervisor of Repairs	10,550.00
Fuel Account	6,000.00
Printing and Stationeary	1,200.00
Repairs and Furniture	6,000.00
Insurance	900.00
Expense Account.	5,986.99
	$178,200.00
Revenue.	
Gov't. Grants	$ 13,000.00
Fees from Non-resident Pupils.	1,100.00
Amount Required from City Treasurer	164,100.00
	$178,200.00

Estimate of revenue and expenditure of the Peterborough Vocational

Turn to page 10, please

AIMEE ONCE HAD BIG OPPORTUNITY SAYS REV. GOHEN

Former Associate Declares Declares Honest Man Could Not Follow Her.

DISAPPEARS AGAIN.

TORONTO, Feb. 4.—"Aimee Semple McPherson had the greatest opportunity of anyone in the world. She was called of God to perform a great mission. . . . But she slipped!"

Thus did Rev. John Goben, for two years associate pastor of Angelus Temple, California, and general supervisor of Aimee McPherson's activities, describe the evangelist who for the umpteenth time is reported to have mysteriously disappeared from her church and friends, at a time when the report is due from a Grand Jury regarding charges of alleged misappropriation of Temple funds.

Mr. Goben is in Toronto conducting an interdenominational revival meeting. Interviewed at the Y.M.C.A. Mr. Goben denied that he had been discharged from Angelus Temple. "I resigned," he said. "An honest man couldn't continue working with Aimee, knowing what I did."

"I can't understand why she disappears like that," Mr. Goben said. "No, I don't know of any legel action threatening her. I know that the report from the Grand Jury is expected shortly, and it may reveal some interesting things. I cannot say all I might until that report is published. It's bad publicity, suddenly disappearing like that."

Mr. Goben confirmed reports that Roberta Semple, 19-year-old pretty, dynamic, ash-blonde (once red) haired daughter of Aimee, has assumed the official title of Vice-President of the Temple Association and Secretary to her mother. Rolf McPherson, young son of the evangelist, is studying the mundane affairs of the Temple under the tutelage of F. C. Winters, Business Manager. He will probably take over that post later.

Miss Semple assumes the post held by Miss Mae Waldron. It has been known that Miss Waldron had been the cause of disputes between Aimee and her mother, Mrs. Minnie Kennedy. Mrs. Kennedy is recently quoted as having said, "There will have to be further house-cleaning before my daughter and I become reconciled."

They have quarreled frequently, Mr. Goben said.

"Do you really believe that happened?" queried the visiting Evangelist, when the writer asked if it were true that Aimee had punched her mother's nose. He intimated that he knew nothing of the affair. He smiled at the suggestion that Aimee had her face lifted and would say nothing about Aimee's claim that she had a nervous break-down through overwork.

Mr. Goben was acquainted with the details of Aimee's visit to the home of Alexander Pantages, one hour after the theater manager's wife had been convicted of manslaughter. "Mrs. McPherson called on Mrs. Pantages with Ormsby, her attorney, and a few days later the case was dismissed. I am not saying anything. I will leave it to your judgment."

Aimee's relationship with Cromwell Ormsby, her attorney, was thought by Mr. Goben to be "unwise". "I once heard Aimee say that she would rather split with the Church than with Ormsby", he said. "It was he who piloted Aimee through all the legal troubles she found herself in. When five pastors, including myself, charged Aimee with a misappropriation of Church funds, and Aimee said she had the books audited regularly, she didn't say who was the auditor. But it was Ormsby's brother. Yes, I have proof of misappropriations."

Mr. Goben told the writer that he had been in charge of the Missionary Funds of the temple, and had a separate bank account for those funds. While he was preaching in another town, Goben alleges that Aimee instructed the Bank Manager to transfer the Missionary funds to the general funds of the Temple, over which she had control. "When I got back to California, I went at once to my Bank Manager, and expressed my amazement that he had transferred the funds without authority from the Temple Board. He said he had a letter from Aimee, which was enough."

Mr. Goben wanted to make it quite clear that he was not discharged

(Turn to Page 10, please)

He Stole a Girl and Killed Her

He deposits her remains and runs.

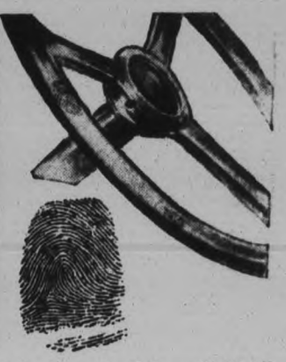

But a mark on the wheel says, "I did it."

He left his Mark— and it Convicted him

Walter Hickman, Los Angeles, kidnapped a girl from school. He killed her. Then he demanded $1,500 from her father for ransom. The father paid on a dark corner at night. Hickman drove away; the father found a dismembered body left by Hickman in a sack.

But Hickman's auto stalled, and on the steering wheel they found his finger prints.

In the Los Angeles police department those finger-prints were registered for a previous crime. So they knew the man, they had his picture, and they caught him up in Oregon in three days. Result—this despicable criminal was punished by death in the chair.

Be Careful of Your Marks

You are not a criminal, but you leave your finger-prints on every thing you touch. Those prints are germ-laden, and they all present danger.

You have gathered them by touching things which other hands have touched. You have clasped hands with other hands which, for instance, have checked a sneeze laden with cold germs. Life Extension Institute lists 27 diseases which may be conveyed in that way.

Touch a piece of bread, a candy, and you leave that dangerous imprint on it, unless your hands are clean. And a few germs multiply to millions quickly.

The safe way is to wash hands often, and always before a meal. Not with ordinary soap, but with Lifebuoy Soap, which contains a germicide. There is every proof that no active germs can exist after its application.

But that isn't all. You smell the pleasant germicide for a minute, then it disappears. There remains only the odour of utter cleanliness. Then you have only the effects of a supreme beauty soap, the finest that men have created. A soap, based on two palm oils, which has won its way to top place as a complexion soap. And a bath soap.

Lifebuoy Soap combines a germicide with the factors that you love. Here you have both safety and service of the highest order.

Keep a cake of Lifebuoy handy by the wash basin. Urge the family to use it. Make it easy for them to benefit by Lifebuoy's wonderful protection. Your nearest dealer sells it.

Lever Brothers Limited, Toronto

Stops Body Odour

Lifebuoy

Health Soap

A Luxury Soap Plus a Germicide

HENRY RICHARDSON BEQUEATHES $25,000 TO KINGSTON HOSPITAL

Former Employees Remembered in Will of Late Yachtsman and Manufacturer.

LEAVES ESTATE $633,731.

(Special to The Examiner.)

KINGSTON, Feb. 4.—A bequest of $25,000 to the Kingston Sick Children's Hospital, which is carried on in connection with the Kingston General Hospital, and gifts of $10,000 and two of $5000 each to employees at his home, are the outstanding things in connection with the will of Henry F. Richardson yachtsman and manufacturer of this city and a son of the late Senator H. F. Richardson whose will was entered for probate on Tuesday. The deceased passed away in the Kingston General Hospital on August 16th last after a severe illness. The application for probate was for an estate of the gross value of $633,731.00—comprising principally bonds stocks and life insurance the latter five thousand pounds in a British company. His real estate was valued at $19,250. The remainder of his estate goes to the immediate members of his family; his brother John B. Richardson of Winnipeg receiving the residue after all the bequests have been fulfilled. His stock in the Webber Piano Company here is bequeathed to H. W. Breathwaite, the general manager, and Miss L. Spencer, secretary of the company, the division being equal shares. Mr. Breathwaite came to the Webber Piano Company from Mount Forest. J. M. Hickey, Kingston, and J. B. Richardson, Winnipeg, are named as the executors. His widow and his daughter, Diana, are both substantially remembered.

Mr. Richardson was an ex-Commodore of the Kingston Yacht Club and also associated with the Lake Yacht Racing Association.

QUEEN ALEXANDRA ASSOCIATION MEETS

Committee to Nominate Officers for Coming Year—Other Business.

Queen Alexandra Home and School Association met in the school on Monday night. A great deal of business was transacted, and gratifying reports from convenors received.

A nominating committee was appointed to bring in a slate of officers for the next year at the next meeting. Isabel Duthie played two much enjoyed piano solos.

Arrangements were made for a skating party for parents and expupils next week, also for a concert put on by the teachers, February 26.

There was a good attendance. Mr. Park's room won the attendance picture. Members enjoyed an hour's bowling at the close of the meeting.

Railway season tickets for dogs are issued in England.

Acute Gastritis Gets a Knockout

Mr. Arthur E. Roots, of West Croydon, writes:—"Discharged from His Majesty's Forces with acute gastritis, I was left with a very weak inside, and those who suffer similarly know how very careful one must be in what they eat and what medicines they take. Constipation and indigestion generally commenced my attacks: headaches and bad breath naturally followed; but to-day I am able to eat anything I fancy. My secret I can honestly recommend, lies in your pills." Take Carter's Little Liver Pills. All druggists 25¢ and 75¢ red pkgs.

Examiner Relief Fund.

The Examiner acknowledges with gratitude the donation of $10 to its Relief Fund, from the Old-Tyme Dance Club; $5 from T. E. Pratt; $2.50 from a Lucky Drawer; $15 from T. L. Edwards, George Street, and his staff; cakes from P. Hooper; large box canned fruit from Mrs. A. J. Raddon, 254 London street; a Friend, $2; a Friend, $3.

Large numbers of friends have also sent in clothing, curtains, household furnishings, mattresses and bed clothing, curtains, cupboards, high chairs, baby carriages, etc., all of which are much appreciated and have been placed to the best possible advantage.

FOR JOHN'S TEA, COFFEE OR COCOA 'PHONE 929

w-Feb. 14—4643.

STAY IN JAMAICA GREATLY ENJOYED BY TWO PRINCES

Leave For Panama This Evening to Continue Their Spanish American Tour.

FLY OVER PANAMA.

Prince of Wales in Addressing Jamaicans Says Brighter Days Are Ahead.

KINGSTON, Jamaica, February 4 (C.P.).—Banqueted and feted here, in just the same fashion as was their father, now King, forty years ago, the Prince of Wales and his brother Prince George will leave here this evening for Panama in continuation of their Spanish-American tour.

The Oropesa, which brought them from Santander and Bermuda, will take them to Cristobal, Canal Zone, where an airplane will carry them across the Isthmus to Panama City for the first of their official visits outside the British colonies.

A crowd of 50,000 who had gathered from all over Jamaica, met the Princes when they arrived yesterday at noon aboard the Oropesa, and watched while officials extended the welcome of the island. The two Royal figures were given an impressively enthusiastic reception wherever they went.

Brighter Days Ahead.

The Prince of Wales made a short speech at the end of the ceremony assuring Jamaicans that brighter days were ahead and asking them to face the future with courage. He expressed regret that he had not been able to visit Jamaica when he was in this part of the world ten years ago.

They found time for inauguration of the new golf course at Constant Spring, where the Prince of Wales practised for a while. He excited considerable admiration with the length of his drives, which did not appear to be far off because of his long voyage. Later he attended a polo game.

Last night they were the guests of honor at a reception given by Governor Sir R. E. Stubbs and Lady Stubbs at Government House.

To-day the two Princes will visit the local military camp to meet the World War veterans and Regulars of the West Hampshire Regiment, of which the Prince of Wales is a colonel.

Sudden attacks that leave you helpless ::: ugh! ::: My back ::: Lumbago! :::: Draw out the crippling pain with fleecy Thermogene :::: soothe the jangled nerves :::: warm them, comfort them ::::

Thermogene induces a glowing warmth which arouses the blood and keeps it circulating, breaking up the congestion which is the cause of pain. Thermogene soothes and relieves—giving you comfort from the moment you apply it. You can wear Thermogene in most cases unnoticed while you carry on your daily routine, and you can discard it layer by layer, safely and comfortably. Thermogene brings blessed relief to Neuralgia, Rheumatism, Neuritis, Lumbago, Chest Colds, Influenza, Sore Throat, Bronchitis, and all chill-caused pain. Doctors and nurses endorse Thermogene.

Sole Representatives for North America
Harold F. Ritchie & Co. Limited
10-16 McCaul Street . . . Toronto

The word "Thermogene" is the registered trade mark of The Thermogene Co. Ltd., Haywards Heath, Sussex, England

35

THERMOGENE

Put it where the Pain is

Neighborly Notes

Please Phone Items to 1000 or 1001

Mr. and Mrs. Geo. Foy announce the engagement of their eldest daughter, Olive, to Robert Self, son of Mr. and Mrs. Andrew Self, Grand Rapids, Michigan. The wedding to take place early in April.

• • •

Mrs. J. Albert Howell, of Paris, Ontario, spent the past week in the city, the guest of her sister, Mrs. R. J. Kidd, Hunter street west.

• • •

Monsieur Silfroy Goulet, Gilmour street, is absent on a business trip to Montreal.

• • •

Week-end guests at the home of Mr. and Mrs. John Torpey, Norwood Road, included Mr. and Mrs. W. J. McDonell and daughter Mary, Mr. and Mrs. A. Bowie, and Mr. Robert Torpey, all of Toronto.

• • •

Mrs. R. J. Kidd, Hunter street west, is spending a few days in Toronto this week.

• • •

Mr. H. Dodds, Engleburn avenue, celebrates a birthday anniversary today.

• • •

Yesterday, a party of ladies motored to Toronto to see the Maurice Colbourne Players in Bernard Shaw's "The Apple Cart." The group included Mrs. R. M. Waddell, Mrs. H. Wightman, Mrs. G. E. Porter, Miss A. Wood, Miss Linden Hall and Miss Grace Reinhardt.

• • •

Mr. James Torpey of Oshawa, spent the week-end at the home of Mr. and Mrs. John Torpey, Norwood Road.

• • •

One of the most successful meetings in the history of the local Moose Lodge, was held on Monday night, when a large number of members and their friends were present. The evening was featured by the official visit of the Deputy Supreme Dictator of the Lodge, Mr. J. C. Poolman, whose talk was received with enthusiastic applause and the singing of "For He's a Jolly Good Fellow." A few appropriate remarks were also made by Past Dictator Dr. H. J. Long, Deputy Grand Recorder Mrs. J. C. Poolman, Past Regent Miss F. Roberts, Past North Moose F. Roberts and Mr. F. W. Cornwell. Dictator W. J. Smith, in the chair, handled the meeting very efficiently and led in community singing. A very enjoyable program included numbers by Messrs. Chapman, Ed. Leonard, Max Peters, B. Garside, and the Misses Ruth and Betty Irwin, all receiving hearty applause. The drill team gave some of their fancy drills, under the leadership of Mr. J. Gaskell and the evening closed with dainty refreshments served by the ladies. Other meetings of the same popular type are being planned for the near future.

• • •

Mr. and Mrs. T. J. Lane, Hunter street, were in receipt on Monday of a box of fruit that came all the way from Miami, Florida, in three days, having been forwarded from there on January 30th. The box was a gift from their daughter and her husband, Dr. and Mrs. Leo F. LaPalm, of Rochester, N.Y., who are at present on a holiday trip to Miami.

• • •

The many friends of Mrs. L. Mills will be pleased to learn that she is progressing favorably toward recovery after her recent operation in Nicholls Hospital.

• • •

Dr. and Mrs. N. D. Buchanan, who left this week for a trip abroad, are taking the Mediterranean cruise.

• • •

Mrs. J. K. Hughes, Weller street, is acting as hostess to-night for the members of the Peter Robinson Chapter, I.O.D.E., at their annual meeting.

• • •

Mr. Edward Dillon, 159 Stewart St., received word this morning of the death yesterday in Hardisty, Alberta, of his sister-in-law, Mrs. James Dillon, whose funeral will take place in Edmonton this week. The deceased was formerly Miss Margaret Walsh, of Keene, a sister of Mr. Frank Walsh of that village, and her husband, Mr. James Dillon, formerly resided here and was a member of the mechanical staff of The Examiner.

• • •

Mrs. A. L. Amys spent the week-end with friends in Cobourg.

• • •

On Monday of this week, Mr. W. J. Green, City Tax Collector, celebrated the thirtieth anniversary of his assumption of the duties of tithe-gatherer for Peterborough.

• • •

Miss Vera Stephens of Hilliard Street left yesterday for Ottawa to enter the Civic Hospital as a nurse-in-training.

• • •

Mrs. S. R. Armstrong had a birthday anniversary yesterday.

• • •

Mr. and Mrs. E. Jackson, George Street, entertained a few of their friends at a jolly euchre party on Tuesday evening. At the conclusion of the games, dainty refreshments were served. Prizes were won by Mrs. S. McCabe and Mr. J. McDonald. Among those present were Mr. and Mrs. H. Howden, Mr. and Mrs. J. McDonald, Mr. and Mrs. S. McCabe, Mr. and Mrs. F. English, Mr. and Mrs. R. Henry, Mr. and Mrs. R. Adams, Mr. and Mrs. J. Pollock, Mr. and Mrs. J. Dutton and Mrs. J. Stevenson.

• • •

To-morrow, Mr. E. H. D. Hall celebrates his eightieth birthday anniversary.

• • •

Mrs. A. D. Foley of Benson Avenue was in Toronto for the week-end, visiting her two sons, Messrs. J. P. and Terence Foley.

• • •

About forty-five of the young people of Murray Street Baptist Church held a jolly skating party on Monday evening, followed by games and refreshments in the church parlors. Arrangements were in charge of the Fellowship Committee, led by Miss Dorothy Irons.

• • •

Mrs. Bert Watts, 219 Stewart street entertained on Monday evening at a dinner bridge in honor of Mrs. Christine Lande of North Bay, president of the Rebekah Assembly of Ontario. The spacious rooms were profusely decorated with spring flowers, baskets of red tulips and vases of daffodils and narcissus. The guests were the Past Noble Grands of Gold Link Rebekah Lodge and the officers of 1931. After a sumptuous dinner was served by the Misses Viola Martin, Reta Head and Freda Booth, bridge was played. Mrs. Lande receiving the guest prize, Miss Dolly Brotherson, high score prize and Mrs. F. Mowry second prize. General convenors of arrangements were Mrs. F. Mowry, Mrs. B. MacLean and Mrs. R. J. Martin. Among those present were Mrs. Christina Land, Mrs. B. Watts, Mrs. Alena Booth, Mrs. Gertrude Londerville, Mrs. Flossie Hotston, Mrs. F. Mowry, Mrs. R. Murduff, Mrs. R. J. Martin, Mrs. B. MacLean, Mrs. Alf. Jones, Mrs. P. Blade, Mrs. H. Sisson, Mrs. Ken. Throop, Misses Maye Caird, Lillian Campbell, Dolly Brotherson, Amy Fairbrother, Nina Andrews, Mabel Breckenridge, Kay Isbister, Viola Martin, Reta Head, Freda Booth.

• • •

Mrs. Christine Lande of North Bay, president of the Rebekah Assembly of Ontario, made her official visit last evening to the local Rebekah Lodge. Initiation ceremonies took place and the evening wound up with a bouquet, arrangements for which were in charge of Mrs. Kent Throop. During the evening, the presentation of a lovely bouquet of flowers to Mrs. Lande was made by Mrs. J. Londerville, District Deputy president. A very interesting paper on Mr. Thobas Wildey, founder of Oddfellowship, was read by Mrs Lena Booth, past president, while a brief speech was also read by Mr. James Price, District Deputy Grand Master for Ontario.

• • •

To-morrow, Mrs. Z. Burnham of 140 Murray street will celebrate the eighty-seventh anniversary of her birth.

• • •

The annual social evening of the members and friends of the Art Study Club of the Lyceum Women's Art Association was a pleasant event of last night in the studios at the Conservatory of Music. The entertainment was featured by the reading of one of Browning's poems by Mr. F. J. A. Morris, whose pleasant voice and enthusiastic appreciation of his subject lent an added charm to the words of the poet. Mr. Morris chose the monologue addressed to his wife by Andrea del Sarto, called the "Faultless Painter," bringing out the characterization of the poet, whose weakness for a worthless wife helped toward his own lack of success in his artistic life. This poem had its inspiration in a picture of the artist and his wife, Lucrezia, in which a quarrel is suggested and Browning followed out in rhyme his traditional method of enlisting the aid of unseen watchers and listeners and of identifying his own words with some imaginary character. The reading was a brief and delightful interlude and was much enjoyed by the listeners. In the absence in Toronto of the convenor of the Art Study Club, Mrs. R. J. Kidd, Mrs. W. Blackwell, president of the Art Association, introduced the speaker, and also tendered him the vote of thanks which was gracefully worded by Mrs. N. D. Seaton. Arrangements for the evening were in the hands of Mrs. F. C. Neal, (convenor), Mrs. N. D. Seaton, Mrs. B. L. Barns and Mrs. H. W. Morphet. Dainty refreshments were served about the lighted fireplace in the front studio after supper partners had been decided by the use of a novel device, the matching of daintily decorated cards bearing the name of a famous artist, with the companion piece showing the title of one of his pictures. A limerick contest was the occasion of much interest, the prizes for the best efforts going to Miss Cathleen McCarthy and Mr. F. J. A. Morris.

See Us and See Better.
GLASSES
If Necessary
GOOD ADVICE
If Not
J.O.H. Lacey
Optometrist
410 GEORGE ST. (Op. Examiner)
'Phone 1128 — 10943 for Evening Appointment.

FASHION SERVICE

Boys will be boys! And it is interesting to note the effect in their mannerism when garbed in mannish togs as the English sack suit illustrated.

It is quite like dad's and gives young lads such a big thrill to wear a real mannish suit.

The collarless coat has open neckline and buttons down center-front with rounded corners at lower edge. It has a real pocket at each side with pocket above for "hanky." The straight shorts are pressed in crease at front.

Mother will find it very simple to make.

In soft brown and tan shades in diagonal tweed with brown bone buttons, it will be found very practical, warm and smart. The cost will be surprisingly small.

Style No. 3230 is designed for boys of 4, 6, 8 and 10 years. The 8-year size requires 2¼ yards of 35-inch material with ½ yard of 35-inch lining.

Brown wool jersey, navy blue twill, tan and light brown checked wool velour, tan gabardine and nile green poplin are only a few of the many attractive combinations suitable.

The Examiner:
Please order for me:—
Pattern Number.....
Size .....
My Name.....
Address .....
.....
In enclose 15c in payment.
Allow five days for return

Just Between Us Women

A daily chat with Examiner neighbors conducted by Anne Wilcox

I have noticed recently that a great number of housewives are guarding their house plants very carefully these cold nights, lest they should be frozen.

• • • • • • •

Those of you who have never had your plants frozen do not know the disappointment felt when one finds that her most cherished plant has been frozen during the night.

• • • • • • •

Perhaps your plants are not thriving just as well as you would like them to. Plants, you know, must be tended almost like pets. If they are not given the proper amount of care, they droop and die.

• • • • • • •

Window plants and those in winter rooms wherever they are placed are peculiarly decorative because they are living elements of beauty.

• • • • • • •

If the plants are lovingingly tended they respond and flourish as if they understood that a friend was watching them expectantly and was encouraging them to do their best and appear their most beautiful selves.

• • • • • • •

Without going into any special discussion on the care of plants a few suggestions for plant lovers who know little about particular needs of their plants may be welcome.

• • • • • • •

If you will notice gardeners at work you will see that they are constantly raking the ground about plants, keeping the top soil loose. This is imporatnt for the roots then ca nabsorb the moisture in the air.

• • • • • • •

So with an ordinary kitchen fork, loosen the top soil in the flower pots. In these small containers, plants require more water than they do in the open.

• • • • • • •

The heating agents in the house consumes the moisture and saps the air of this vital element. So water your plants frequently.

• • • • • • •

It is better to give them small drinks of water each day than to deluge them one day and then let many days intervene between drinks.

• • • • • • •

I am told that a few drops of ammonia put in the water occasionally when watering the plants is good for them, but if you do not think this is good for the plants, there are various good plant foods on the market.

• • • • • • •

It is advisable once a week to stand the pots in cool, fresh water and to spray the foliage. An ordinary bath spray is satisfactory and is adequate.

• • • • • • •

Let the plants remain standing in the water for several hours. This will not harm the plants and is the nearest thing to a rainstorm that plants can get in the winter.

Christie's Sultanas
So tempting!

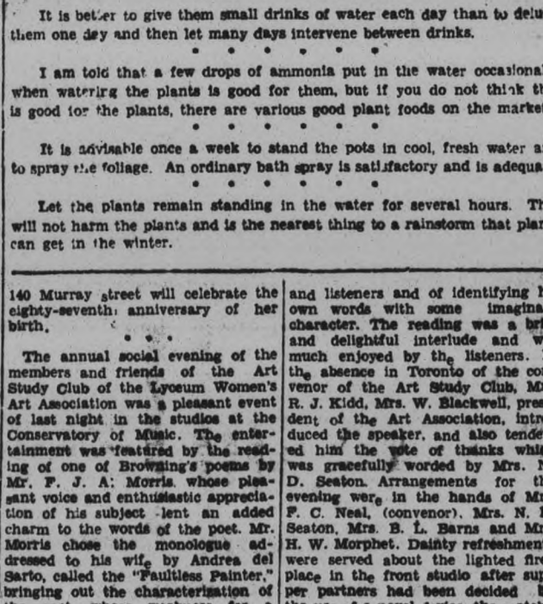

..... and just as delicious as they look

Packed full of plump, tender, *uncrushed* Sultanas, retaining the natural flavor of the fresh fruit,—so delicious and so wholesome.

LARGE AUDIENCE HEARS SAFETY ADDRESS BY THE BLIND ORATOR

Walter E. Darling Tells With Pathetic Eloquence the Tragic Story of His Life.

LOVED ONES WHO PAY.

In important lesson in the educating of people, especially industrial workers to the importance of "Safety First" was given last night in the auditorium of the Collegiate Institute when Walter E. Darling, the blind orator of Cincinnati, Ohio, forcefully told with pathetic eloquence the tragic story of his life from the time he was blinded in an industrial accident, stressing the real cost of any serious accident, namely the untold suffering which is endured by the loved ones of the unfortunate victim.

Mr. Darling, who is widely known as an outstanding safety man, was brought to the city by the safety first leaders in the Peterborough Industries in co-operation with the Ontario Accident Prevention Association and told his life story with a brief safety talk as part of a program which embodied in interesting form a thorough education in every phase of accident prevention dealing with the hazards common to every day life.

C. A. Salmonsen, manager of the C.G.E. who was called on by chairman Robt. Cotton to speak a few words to the audience, expressed himself asbeing very pleased to see such a large audience at a meeting which dealt with a subject of vital importance to every individual not only in industry but in daily life and also that he believed that by education and not mechanical means lay the hope of safer conditions in the future.

Mr. Lovett, representative of the Industrial Accident Prevention Association was the next speaker and briefly explained that the purpose of this organization was saving of human life and limb, and that it was a purely co-operative unit working in the interests of employee and employer. He showed two motion pictures the first of whichillustrated how a workman indifferent to the law of safety could endanger his fellow employees' lives as well as his own.

The second film dealt with the prone pressure method of artificial respiration or resuscitation, and clearly showed how the internal organs were affected while a person was being revived. The effectiveness of this method in cases of drowning, asphyxiation and electric shock were outlined in a very simple manner.

Minor Injuries

Mr. Lovett introduced Mr. Darling, who prefaced his life story with some remarks on the importance of having minor injuries treated at once. He also stated that every man was qualified to be a good safety man and, after itemizing the various monetary costs which present themselves whenever an accident takes place, he went on to show how in his own case the cost that really counted was the trouble his own particular accident had brought to his father and mother. He was blinded in an explosion just at the time in life when he had begun to be of real assistance to his aging parents. Then followed three and a half years of treatment, including a series of seven operations before he knew that he would never be able to see. His mother who had tenderly treated him during the greater part of the time and who had existed in the hopes that he would sometime regain his eyesight, collapsed when the decision was given and three months after died. Fourteen months later Mr. Darling's father died also. The terrible ending that had come to his loved ones made him vow that he would do all in his power to save someone else's parents from the same suffering.

Mr. Darling said, in part: "Now understand me, I am not telling you these things to enlist your sympathy. I don't need that nor do I want it, but I ask your help and understanding in so worthy a work. There isn't a bit of doubt in my mind that any one of you could not and would not go through with all I have and bear it equally as well, but that is not the point. For the victim, it is not so bad. A physician can, with a few drops of cocaine, stop your pain or at least relieve it, but remember that he or no-one else can administer an anesthetic to the hearts and to the feelings of those who do the actual suffering—the ones that pay a price that can never be reckoned in dollars and cents.

That is just a little bit of my story. I have tried to make it short. There isn't any of it that is a pleasure to recall and there is a lot of it that I would like to forget, but if coming here and telling it to you will save your eyes for your mother and father, your hands and feet for your loved ones, or your lives for your wife and kiddies, then I won't mind. The whole thing amounts to this: I am no different than any of you and, in fact, was a workman. What has happened to me can happen to anyone. I want you to feel this way about it. You may be hurt and your injuries may be deep and very apparent, but please remember that there will probably be four or five whose will be lots deeper and more lasting than yours. It is them that I ask you to think about. You have probably not thought about safety from this angle but neither did I, but you must try and guard against accidents for if they come, they come like a crack of lightning out of a blue sky, and then as a rule you have more time to think about it than you know what to do with.

I am not going to tell you that all accidents are carelessness, but I think that ninety per cent of them are, so I am going to sum it all up by asking you just one question: How soon are you by carelessness going to let my story become your story?"

You have given me good attention, the speaker said, and I want you to know that I appreciate it. This groping around the world is not a pleasure by any means. To me it is a duty and if I can go away feeling that I have saved one mother or father or one wife and group of kiddies the anguish and sorrow that my family knew, then I will have been compensated, for if what has been a tragedy to me serves to benefit humanity, then it can no longer be a calamity.

A hearty vote of thanks to Mr Darling was moved by G. MacDonald of the De Laval and seconded by Mr. Huggins of the William Hamilton Co.

An interesting feature of the program was supplied by Bob Hendry and Jack Smith, who sang several Scotch songs in tuneful harmony, accompanied on the piano by Jack Cuffe.

That Body of Yours

By James W. Barton, M.D.

WHAT LONG BREATHS WILL DO

One of the habits I had as a boy, was to draw in my breath at one telegraph pole, and try to hold it until I reached the next one.

In thinking about it since I believe the greatest benefit I got from it was not so much the development of the lungs, but the beneficial action of the diaphragm—the floor of the chest—as it pressed downward on the digestive organs, the liver stomach, and intestines.

What happens when you take a long breath.

The liver gets squeezed so that the circulation of the blood through it is hastened and sluggishness prevented. The bile in the gall bladder, which is in a thickened state, likewise flows into the small intestine and does its three jobs of breaking up fats, killing harmful organisms, and helping to move the contents along.

The stomach, with the pressure of the diaphragm upon it, is enabled to mix the blood more rapidly with the stomach digestive juice, and the food gets digested and out of the stomach in a shorter time.

The food in the intestines is likewise stimulated to move along more rapidly thus preventing stasis or constipation.

And, another very helpful thing, is the way deep breathing helps the gas in the large intestine to move along. An accumulation of gas in the curve adjoining the appendix often causes a most acute pain resembling appendicitis, and if it remains there any little time it may be mistaken for appendicitis.

Gas accumulating in the curve of the large intestine below the liver, may be mistaken for gall bladder trouble, while pain in curve of large intestine on the left side may press up against the floor of the chest and against the heart and make the individual feel that he has heart disease. Pain in lower left side of abdomen due to gas, has been suspected

So, remember, that a few long, deep, of being a growth.

breaths will not only ventilate your lungs but will squeeze the liver helping its circulation, and forcing out bile; will squeeze bile out of gall bladder into small intestine; will help stomach to digest food and get it promptly into small intestine; and last but not least, will prevent accumulation of gas for any time in the "bends" of the large intestine.

MONTREAL AVIATRIX WINS COMPETITION

Miss Daphine Paterson of Montreal in Light Aeroplane Obtains Highest Score.

MONTREAL, Feb. 4. — Miss Daphine Paterson, well-known member of the Montreal Light Aeroplane Club, and at the present time secretary of the Ladies' Aeroplane Club of Saint John, N.B., gained the highest score in a novel landing competition here, beating her nearest male competitor by one point.

Keen interest was displayed in the efforts of the fliers to land their machine according to the exacting requirements of the competition in which the pilots were supposed to be making a forced landing on a narrow field. Flying downwind at a point about 1,000 feet directly above the flag-marked enclosure, each competitor was required to shut off his engine, turn into the wind, and enter the imaginary field by diving under a telegraph line and over a hedge which were represented by two tapes stretched between two poles ninety feet apart. The tape, representing the telegraph line, was fixed at a height of twenty feet, while the so-called hedge was five feet from the ground. Having safely entered the enclosure the pilot was required to bring his machine to rest within 300 feet of the hedge, points being awarded for the nearness of the machine to the 300-foot limit, for the style of the approach and for the landing itself.

THE MISTAKE OF A FAMOUS DOCTOR

Dr. Robert G. Jackson's paternal grandfather, father and seven paternal uncles and aunts, and his own brother and sister, all died of heart disease. At 50 the great Sir Wm. Osler gave the doctor himself only four months to live, dying from heart disease and "general breakdown." He'd lived five years on the ground floor, unable to climb stairs. Four years after Osler gave him up he climbed the fifty storeys in Washington's Monument, up and down, and was not even tired. All a result of changed living habits—chiefly a change from civilization's disease-causing acid foods to alkali-forming Roman Meal. His 436-page book, "HOW TO BE ALWAYS WELL," tells the entire story—shows how anyone may be always well, by natural means. Remit $3.00 by P.O. order for a copy, or write for descriptive literature, to ROBT. G. JACKSON, M.D., 502 Vine Ave. Toronto 9, Ont., or write for his free booklet, "HOW TO KEEP WELL," and sample of Roman Meal and the new alkaline beverage, "Kofy-sub."

AIMEE ONCE HAD BIG OPPORTUNITY

(Continued from Page 9)

from Angelus Temple. "I resigned on a Wednesday," he said. "Aimee wrote me the following Monday and suggested that I leave. I got out because I couldn't go on, knowing what I did."

Describing Aimee Sempie McPherson's break-downs and fainting spells as "hoaxes," Mr. Goben said that Aimee was a great actress. "When the board asked her to explain certain questionable practices with the finances of the Temple, Aimee fainted. Miss Waldron, her secretary, seized the opportunity to get the board to sign their names on an agreement turning over everything to Aimee, and appointing Aimee president of the Temple Association for life, with power to appoint whom she wished on the board, and to discharge them at will. I tell you, the half has not been told. I could write a book."

That reminded the reporter about "Elmer Gantry," Sinclair Lewis' 'expose' of methods employed by evangelists. Mr. Goben had started reading it, but hadn't finished it. He didn't like to say whether the book was about Aimee or not.

"Evangelists make a lot of money, don't them?" the writer suggested.

"And they give away a lot," was his reply. "Billy Sunday took in $36,000 in Chicago, but gave it all away to the Pacific Garden Mission. 'The newspaper don't print news like that.'"

"Angelus Temple must be an expensive business—these field secretaries, lawyers, business managers, editors . . ."

"You can't run a place like Angelus Temple without money. But we had plenty of money. On March 5, 1928, the free-will love offering was $20,000. Some months we took in $15,000."

"But Aimee's clothes—her elaborate wardrobe—her extended 'holidays'—her 'week-ends' — who paid for all these?"

"Aimee is a wonderful preacher," Mr. Goben said. "A laborer is worthy of his hire. But I do think that preachers ought to live within the dignity of their calling."

Rev. Mr. Goben was scheduled to conduct revival meetings in Florida. For some reason these have been cancelled. Mr. Goben admitted that he had had several invitations but said he was returning to California when his mission in Toronto had ended. He would remain here as long as interest in the mission was maintained.

"I still believe Aimee has been called of God to do a great work," he said, "and I have told her more than once that I would go back and work with her if she would only return to her early methods. I couldn't continue with her, knowing what I did. An honest man couldn't."

1931 REQUISITION FOR EDUCATION

(Continued from Page 9)

Institute and Vocational School, year ending December 31st, 1931:—

Expenditure.	
Salaries:—	
Teachers, Officers and Janitors (Academic)	$49,500.00
Vocational Day Classes	45,820.00
Vocational Night Classes	8,480.00
Fuel Account	3,700.00
General Expenses, including equipment and supplies for Vocational School ..	11,800.00
Printing and Stationery	1,600.00
Repairs and Furniture, including lockers	5,300.00
Insurance	1,300.00
	$127,500.00
Revenue.	
Balance Brought forward .....$	691.64
Fees from Non-resident Pupils..	19,108.36
Gov't. Grants	19,500.00
Amount Required from City Treasurer	88,200.00
	$127,500.00

Morrow Scholarships

In announcing to the Board the manner in which the Morrow Scholarship was to be awarded, H. R. H. Kenner, Principal of the Collegiate and Vocational School, stated: "The sum of $180 granted annually by Mr. Morrow is to be divided so as to give $60 to each of three vocational departments: the Commercial, Industrial Arts, and Household Arts."

"In the Commercial department, $9 will be awarded to the pupils in the first year, second year, third year and special commercial, who stand first at the Christmas, Easter and June examinations in their respective forms. Six dollars will be awarded on the same conditions to pupils who stand second."

"In the Industrial Arts department $15 will be awarded to each of the boys in third year who are considered best in drafting, electrical, machine shop and woodworking courses respectively."

"In the Household Arts department $12 will be awarded to the girls in first, second and third years, standing first at the Christmas, Easter and June examinations in their respective forms, and $8 will be awarded on the same conditions to pupils who stand second."

Mr. Kenner was granted the sum of $1,050 for the purchase of books for the school library, for scientific apparatus and for Art department requirements.

Attendance and Health

The monthly report of Dr. A. W. McPherson, school medical officer, and the two school nurses, the Misses Deyell and Jory, revealed a wholly satisfactory state of health among the city's school population, borne out also in the attendance figures for January, which show a 96 per cent. attendance at the Collegiate and 94 per cent attendance in the Public Schools.

The Advisory Vocation Committee recommend that the sum of $3,200 be placed in the estimates for 1931 for the purchase of the following supplies and equipment for the Industrial Arts Department of the Vocational School: Draughting—Supplies, $125; new tables, $400. Woodworking—Supplies, $300; new equipment, $225. Machine Shop—Supplies, $300; new equipment, $800. Electrical Construction, $150. Electrical Laboratory—New equipment , $300. Science equipment and supplies, $800. It was further recommended that the stenographer, Miss Sawyer, who is employed during the period the night classes are conducted, be paid at the rate of $15 per week, dating from January 1st, 1931.

Dr. A. Moir, chairman of the Supervision Committee, reported "that Miss M. J. V. Jory, school nurse, be allowed the sum of $125 towards the expense of her car for the year 1930, and that for the year 1931 she be paid the sum of $75; also that the Public School Inspector be authorized to spend this year the sum of $138 on books for the school library."

In answer to a question I. P. McNabb was informed that the difference in the allowance for the nurse's car between this year and last, was due to the fact that the expense was considered excessive and that $75 this year should be ample for the amount of work that will be done.

Mrs. W. R. Morris, chairman of the Board was appointed as delegate to the convention to be held in Windsor on March 9, 10 and 11 of the Urban School Trustees' Association.

Dealing with a request from Douglas Blagrave, President of the Literary Society at the Collegiate, in which he stated the society was prepared to bear half the cost of the installation of a motion picture machine for the school, providing the Board could see their way to provide a grant of the remaining fifty per cent, it was thought by Dr. J. J. Craig that his was a generous offer on the part of the students to provide a piece of equipment of great use to the school. He was of the opinion that every teacher would agree with him, that if proper use was made of such apparatus it would prove of inestimable benefit.

Following full discussion, in which other members of the Board participated, the matter was referred to the Supervision committee, with power to act, after Dr. Craig had moved that the Board accept the offer and pay half the cost.

COMMUNISTS PLAN MEETING.

TORONTO, Ont., February 4 (C. P.). — Tim Buck, general-organiser of the Communist Party here, announced that a meeting of the party in Canada would be held here within the next three weeks, with delegates coming from many cities and towns of the Dominion. They would represent the movement from Halifax to Vancouver, he declared.

He also announced that following the convention, an Unemployment Week would be held some time in March.

RUTH FARRAR
A Broadway star

NEW HAIR VOGUE RAGE IN NEW YORK

NEW YORK'S most popular girls—by thousands—are talking about the new way they are doing their hair to make it soft, lustrous, beautiful.

This way takes just a moment; but how it helps!

All you do is put a little Danderine on your brush each time you arrange your hair. That removes oily film; brings out the natural color of hair; and gives it new sparkle and life!

The first applications dissolve the worst crust of dandruff. The hair become softer, fluffier; is more easily arranged when Danderine is used. And it stays in place for hours.

Danderine cleanses hair and scalp. Soothes the scalp. Invigorates hair roots. Helps hair grow longer, thicker and more abundant. A fragrant necessity for the well-groomed girl!

Danderine
The One Minute Hair Beautifier
ALL DRUG STORES - 35 CENTS

CHILLS! HEADACHE! FEVER! "Take LAXPYRIN at once"

Act now before a severe cold, flu, pneumonia get a deadly grip on you. Laxpyrin destroys cold germs, reduces and eliminates fever, relieves headache and regulates the bowels. At all drug stores.

19A

LAXPYRIN
MADE BY THE MAKERS OF BUCKLEY'S MIXTURE

FOR JOHN'S TEA, COFFEE OR COCOA
'PHONE 929
w-Feb. 14—4643.

N.H.L. Group Leaders Strengthen Positions

CANADIENS LENGTHEN GROUP LEAD BY DEFEATING MAPLE LEAFS 2-1

Two Goals Engineered By Morenz in First Period Give Habitants Victory.

4TH PLACE CLUBS UP.

TORONTO, Ont, February 4 (By George Maguire, C.P. Sports Writer) —Group leaders and fourth place teams of the National Hockey League improved their positions in last night's four-game program. The pace-setters o f each section now have a three-game lead on their nearest rivals, but the victories of New York Americans and New York Rangers, fourth in their respective groups, tightens up the race for the remaining play-off berths.

Montreal Canadiens, led by the dashing king of mid-ice performers, Howie Morenz, nosed out their nearest competitors for the northern division leadership, Toronto Maple Leafs, 2 to 1, in the headline attraction at the Forum.

The game lived up to expectation's and provided Montreal fans with a continuous series of thrills. At the end the Red Shirts were staggering and lifting the disk the length of the ice to stave off the frantic Leaf onslaughts.

During the first frame the Habitants literally swept the Smyth men off their feet by the momentum of their speedy offensive, only two minutes of the session remained before the Canucks were successful in breaking through the stubborn Toronto guard for a goal. Larochelle turned the trick following a passing bout with Morenz and Leduc. Less than a minute later Morenz careened through for another goal.

There is only one way to stop speed, and realizing this the Leafs started in with a barrage of body-checking which halted the Red Devils' scoring parade, but drew down on themselves numerous penalties.

King Clancy, the losers' dynamic defenceman, notched the lone Leaf market half way through the final 20 minutes.

While the Leafs were losing, however, the Rangers were doing them a good turn in New York by shellacking the Maroons, 3 to nil, and thus prevented Canadiens' intra-city rivals from closing in on the Torontonians, who still hold a three-point margin in the battle for the runner-up position.

It was the New York blue shirts' first triumph in eight starts, and it came at an opportune time. Detroit Falcons, holders of third place in the American Group, were taking their worst beating of the season in Boston, while the Rangers were coming to life, and in consequence Lester Patrick's pupils are now only a point behind for the coveted play-off position.

Dark-haired Murray Murdoch, who spends his summers on the Western Canada Prairies, played the major part in downing the Maroons. He scored the opening goal unassisted in the last minute of the first chapter, and after Bill Cook had taken Ching Johnson's pass for the Rangers' second tally early in the second period, Murdoch clinched the game with a beautiful goal, on a pass from the dashing Butch Keeling, just six minutes later.

Amerks Advance.

Weakened by injuries Ottawa Senators battled valiantly against the Americans. After enjoying a two-goal lead early in the first 20 minutes they finished on the short end of a four to two count. The victory placed the Amazing Amerks within one point of the Maroons, and having played two games less than the Montrealers, the A's are now in a promising position.

Hec Kilrea and Danny Fox gave the Ottawans their lead, but goals by Ayres and Carson saw the count knotted before the period's end. Billy Burch and Sheppard scored in the middle frame to give the Americans victory.

The Falcons have not had much success against the American leaders this season, and at no time did they appear to have a chance last night. The final score was seven to two. The Bostonians notched five tallies in the opening chukker and two more in the last. Detroit's brace of markers came in the middle frame.

LAKEFIELD READY MARKHAM INVASION

First Game of O. H. A. Intermediate Playdowns to be Held in Cement Town.

Lakfield residents will be out strong to-night to cheer their team on in their clash with Markham in the first round of the intermediate playdowns in the O.H.A. Markham has a flashy squad and are especially strong in a pair of rugged defence men who are reported to be adpets at stopping the puck carrier.

Against this speedy aggregation Doctor Kennedy will ice his complete lineup. Lakefield players have been going great guns in the E.P.I. and are counting on getting an edge in the series by taking the first game. The battle promises to be one of the best seen in the district this season.

N.H.L. Leaders.

Canadian Section

Team: Canadians—Played 29, won 19, lost 7, tied 3, 41 points.

Most points (goals and assists)—Morenz, Canadiens, 20 goals, 12 assists, 32 points.

Most goals—Morenz, 20.

Most assists—Primeau, Toronto, 20.

Most shutouts—Toronto 7.

Most penalties—Joe Lamb, 68 minutes.

American Section

Team—Boston, played 30, won 18, lost 8, tied 4, 40 points.

Most points, (goals and assists)—Goodfellow, Detroit, 19 goals, 14 assists, 33 points.

Most goals—Bill Cook, Rangers, 20.

Most assists—Frank Boucher, Rangers, 17.

Most shutouts—Chicago, 9.

Most penalties—Harvey Rockburn, Detroit, 92 minutes.

ROBINSON LEADS WINDSOR TO WIN

Collects Three of Winners' Tallies to Lengthen Score List Lead.

DEFEATS PITTSBURG 4-1.

(By George Maguire Canadian Press Sports Writer)

TORONTO, Ont., Feb. 4. — Carl Robinson, leading point scorer of the International Hockey League, practically defeated Pittsburgh Yellow Jackets single handed when the Smoky City puck chasers visited Windsor last night for the only scheduled fixture.

The Bulldogs on the tilt, 4 to 1, with Robinson notching three of his team's total goals, two in the first period and one in the last. Paul Haynes who gave Robinson a pass for one of his markers, notched the other Bulldog tally, while Leo Reise, veteran defenceman registered the lone Pittsburgh counter in the first game.

Having secured a firm grip on second place, four points in the van of London Tecumsehs, though six points behind the leading Buffalo Bisons, the Border City team journeys to Syracuse today to meet the lowly Stars. While they are thus engaged the Bisons will be tackling the fast climbing Indians in Cleveland. The latter team can catapult into third place by downing the Bisons as they are one point behind the Londoners who are idle.

Bowling Alley Gossip

By Pin Boy

C.G.E. GROUP NO. 4

On Monday night thirty-seven men turned out for Group No. 4 weekly roll, the games resulted in 8—0 wins for Test No. 3 over Automatics, 6—2 for Industrial Control over Switchboard No. 2, 6—2 for the sixth place Test No. 2 over the third place Induction Motors and a hotly contested tie between the fifth place Machine Shop team and the leading Test No. 1. 200 singles were common, big triples were registered by Battey of Industrial Control, 680; Harris of Induction Motor, 645 and a 667 by Jennings of Test No. 2 included the highest single of the evening, 267.

MANUFACTURER'S LEAGUE

Merchants Press went up two more points on the Sealrights by taking all three games from the Brintons while the papermen could only collect six points from the Martin-Hewitt team. Gray Copping of Merchants Press was high man for the night, tumbling over 671 pins. Other good scores were: Ellison 658, Cowling 637, O'Connor 612, Lewis 609, Gordon 599, Williams 593, Chamberlain 588 and Martyn 584. Almost every bowler helped himself to 200 singles, the Sealrights and Merchants Press bunching theirs to chalk up 1137 and 1108 team games.

C. G. E. DRAFTING ROOM

A full house of Drafting Room bowlers divided the points with Industrial Control and D. C. on the big end of 6—2 decisions over Section Leaders and A.C., and the Switchboard teams No.'s 1 and 2 breaking even with 4 points each. All hands took it easy, Valentine of Switchboard No. 2 was high with 630, Hickey 627, Prest and Huffman 624, McLeish 617 and Jackson 604 along with Foster's 284 single wee the only ordinary scores for this league.

EXAMINER MEN'S BOWLING LEAGUE

(Second Half)

	W.	L.	Pin	Total Pts.
Cullen	5	1	2	7
Dormer	4	2	1	5
Gray	3	3	2	5
Miller	3	3	1	4
Zeihr	3	3	1	4
Taylor	3	3	0	3
Scates	1	5	1	2
Shackleton	2	4	0	2

High three: Harold Dormer, 779.
High single: Harry Dugan 338.

WINNIPEG COLLEGIANS TOURING EUROPE

Photo shows the Canadian hockey team of Manitoba University, which recently defeated the team of the Berlin Schlittschuh Club in their first ice engagement by a score of five to one. The Collgians, while not the strongest team in Canada, have a fair collection of puckchasers, and have been meeting with great success in their "pleasure trip" around Europe, where they are meeting and defeating all comers.

STIRLING DEFEATS MADOC TEAM 2-1

Eight Hundred Fans See Fast Hockey Game in Trent Valley League Fixture.

MADOC, Feb. 4.—(Examiner Correspondence).—Stirling hockey team played Madoc boys in Madoc arena and won out 2-1 in the regular schedule of the Trent Valley Hockey League on Monday evening, February 2. With the sharp frost and extreme cold weather, the ice was in excellent shape. The game was rather slow at first, but much faster as the players warmed up. Barrett of Belleville refereed and inflicted few penalties.

A large crowd of over eight hundred hockey fans cheered themselves hoarse as the fortune of play favored one team or the other, and until the last peal of the gong, excitement was kept at its height, for both goalies were kept on the alert, and their fine play helped considerably to make it a guess which team would be the winner. During the last period most of the play was kept around Morton's goal, except when the Reds resorted to the age-old custom of "ragging the puck."

In the first period, both teams found it hard to get going, but Stirling got the lead by winning the first goal about half way through the period, and though both tried hard, no other goal was made. This goal was the work of B. Little, who proved himself a hard worker, and a good man for a straight rush. No penalties were awarded in this period.

After the intermission, the play became serious, and Stirling tallied their second goal, which however was hotly contested, but was allowed by the referee. Shortly afterward, Henderson for Madoc made a quick rush landing a goal in Morton's net, which was also contested, but allowed. Each team had a penalty in this period, Barkey and Davis going off in company for a rest and to cool off.

The third period opened with long rushes, and much defensive play on the part of the Stirling aggregation. Madoc kept the play around the opponent's goal, and only the sure work of Morton, and the alert defence of the Little brothers saved the day for Stirling. Both teams missed many beautiful chances to score. Stirling, 2 penalties.

For Madoc, L'Heureux and Johnston were the outstanding men, with the solo rushes of Andrews and Barkey, bringing the fans to the feet with excitement. For Stirling, Davis and the Little brothers played some excellent combination, and both goalies were as usual on their toes, making many a save.

Final score, 2-1 for Stirling.

Line-ups:

Stirling—Goal, Morton; defence, Ingram and Beatty; centre, Davis; wings, B. Little and C. Little; subs, Day, J. Ackers and White.

Madoc—Goal, J. W. Hulin; defence, M. Barkey and F. Andrews; centre, F. L'Heurex; wings, N. Johnston and H. McGuire; subs, Henderson, Watson and Moon.

CURLING

AT LAKEFIELD

Played on January 29, 30 and 31 at Lakefield in local competition.

H. Sherin	N. Payne
F. L. Erskine	C. C. Stenner
Rev. W. Creighton	J. R. Hill.
G. H. Spence	B. Q. Dench
Skip.....10	Skip..... 9
A. E. Higgins	N. W. Kyle
G. Scriver	W. W. Yale
N. Payne	G. A. Charlton
P. Spence	L. H. Northey
Skip..... 8	Skip 6

D. A. Macdonald	A. E. Higgins
A. G. Lawless	G. Scriver
W. Watson	N. Payne
J. E. Galvin	P. Spence
Skip.....11	Skip..... 7
A. E. Mark	M. Holland
N. S. Osborne	E. Waldon
N. A. Moore	J. H. Payne
W. G. Morrison	C. S. Tanner
Skip.....10	Skip..... 8
F. Brown	E. A. Tanner
Dr. Lingwood	E. Watson
R. D. Murduff	Dr. Gibson
D. H. Charlton	D. H. Webster
Skip.....14	Skip..... 6

HASTINGS, Feb. 4 (Examiner Correspondence).—Fire Chief Wellman's rink won the first half of the Curling schedule on Monday night from Kelley's rink by 13 to 8. Both rinks were tied at the end of the regular schedule and last night's game was to decide the winner.

H. Edwards	F. Kennedy
G. Sine	W. R. Montgomery
Geo. Lynch	K. Kennedy
Wm. Wellman	L. E. Kelley
Skip.....13	Skip..... 8

In the first game of the second half Doughty won from Bailey, 14 to 7:—

A. R. Diamond	S. Scriver
T. Kirk	G. Wellman
C. E. Jones	R. Johnson
C. P. Doughty	A. N. Bailey
Skip.....14	Skip..... 7

EAST EMILY

Miss Irene Burley spent the past couple of weks with friends in Lindsay.

Mrs. Herbert Jackson is visiting at the home of Mrs. Gordon Mann of Bridgenorth.

The Misses Helen and Marion Storey are visiting this week at the home of Mr. and Mrs. Joseph Mann of Bridgenorth.

Mrs. Henry Magee spent the week-end visiting with relatives in Lindsay and Bobcaygeon.

Mrs. M. Matchett has returned home to Cavan after spending the past week visiting with her niece, Mrs. Vincent Fee.

Our Boarding House - - - - - - - - - - By Ahern

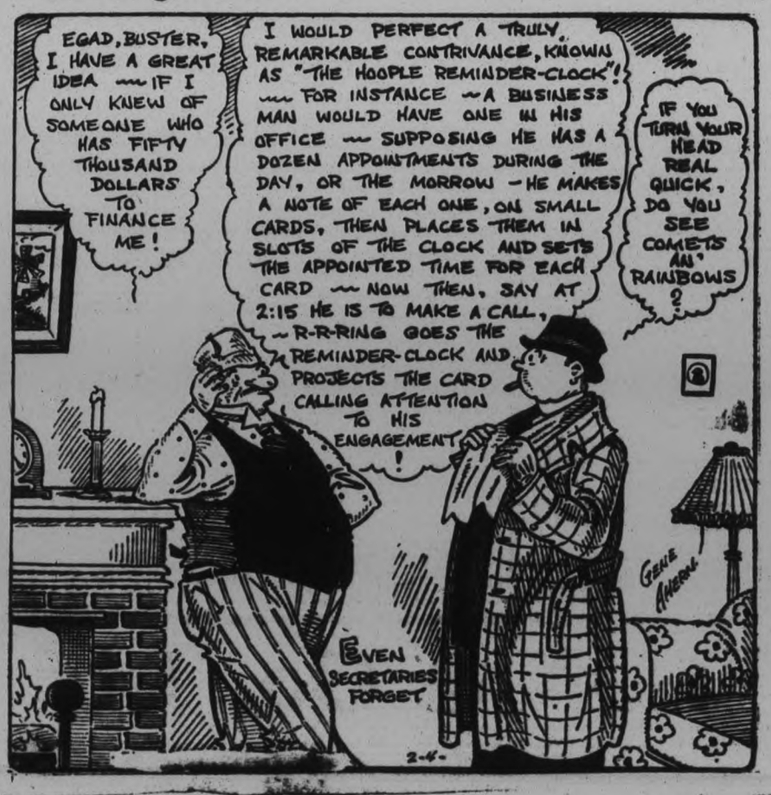

INTELLIGENCE NOT ACQUIRED QUALITY

All Human Traits Hereditary and May be Measured, Dr. W. D. Tait States.

MONTREAL, Feb. 4—It is no use trying to instill intelligence into those without it for it is inherited and cannot be acquired, Dr. W. D. Tait, professor of psychology, McGill University, declared emphatically in an address to the nursing education section of the Association of Regis-Quebec.

"No amount of education will put brains into a skull where Nature has omitted them. All we can do is to put the individual in the most favorable environment, then the person of superior qualities will develop more rapidly and further," said Dr. Tait.

Teacup readers, graphologists or phrenologists may cheer their subjects by telling them they possess intelligence, ambition, initiative, or all of these. Everybody has these characteristics, Dr. Tait said; the question is, to what degree? Everybody possesses every human trait, but the proportion varies with the individual. Every idiot has so much intelligence and every harumscarum has ambition.

Tests have been made by the department of psychology to determine whether blondes or brunettes react the more quickly. There was a difference of 2.75 thousandths of a second— but then it was found to be due to an error of the recording instrument. Studies have been made in Germany lately concerning identical twins. Although brought up in different environment, it was found that when one developed tuberculosis, the other was almost sure to have it also, said Dr. Tait.

Psychology can measure certain acquired traits, said Dr. Tait. Musical and all other artistic ability depends upon inheritance of certain types of nervous structure. No amount of training will ever make a musician of a person who lacks such structure. Training has no effect whatever on the sense organs, the speaker emphasized, yet, he said that a blind person may perceive things that the seeing do not. His hand is not any different, it was added.

"Please advise parents not to impose music on children unless they have a certain amount of musical ability," Dr. Tait urged. It would be as useless as to try to teach a color blind person to paint.

The question of what a person shall do in life is entirely a matter of individual tendencies, the lecturer continued. He expressed the wish that more had been done with regard to the vocational tendencies of girls, which had been comparatively neglected in studying the aptitude of boys. Family history plays quite as important a part as does the psychological examination in determining vocational abilities.

Intelligence might be called the common factor of every other trait, said the speaker, and like them can be measured. He believed that if intelligence tests were employed in selecting candidates for the nursing profession many failures later could be avoided. He also advocated mechanical tests for nurses, considering ability to manipulate of high importance. He looked for nurses or physicians to develop tests of personality, involving emotional stability, the tendency to keep one's head in emergency and to develop confidence in the patient.

"The Westphalia House," an eleven-story office building, has just been opened at Dartmund, Germany, as the city's first skyscraper.

To-night's Schedule.

International League.
Windsor at Syracuse.
Buffalo at Cleveland.

Ontario League.
Oshawa at Guelph.
Kitchener at Niagara Falls.
Galt at Stratford.

Canadian-American League.
New Haven at Providence.

American League.
Buffalo at Duluth.
Chicago at St. Louis.
Tulsa at Kansas City.

FOUR RINKS IN TANKARD EVENT

Hamilton Vics, Sarnia, Galt and Granites Reach Semi-finals.

TORONTO BEATS LINDSAY.

TORONTO, Feb. 4.—Four rinks survived out of the thirteen which started play in the Ontario Tankard curling championship round at four local clubs yesterday morning and afternoon. Three of the survivors are out-of-town clubs—Hamilton Victorias, Galt and Sarnia. The fourth is the Toronto Granites.

Hamilton Vics and Sarnia reached the semi-finals by winning two matches yesterday. Galt and Granites qualified by winning only one, the luck of the draw placing them in the first round. Hamilton's two rinks eliminated Orillia in the morning preliminary game by 1 shot, this making one of the closest matches on the day's program. In the afternoon the Hamiltonians disposed of the strong Stratford rinks by a margin of 11 shots.

Sarnia, with those veteran skips, Col. Bob MacKenzie and Harry Watson, at the helm, successfully navigated through the first two rounds, winning in the morning from Oshawa by 15 shots and eliminating Grand Valley in the afternoon by 7 shots.

Galt defeated Kingston by 9 shots and Toronto defeated Lindsay by 4 shots. Lindsay had won its morning game from Stouffville by the highest total of the day, 27 shots. Other winners in the morning were Stratford, who accounted for the Oakwood rinks, and Grand Valley, who handed Guelph a defeat by 2 shots.

The losing rinks entered the consolation event for the Burden Trophy, Oakwood, Kingston and Guelph again falling by the wayside, Orillia accounting for Oakwood, Stouffville beating Kingston by one shot, and Oshawa disposing of Guelph by 8 shots.

The draw this morning brings together Hamilton Victorias and Sarnia, while Galt will meet Granites. The final game will be played this afternoon, starting at 2.30 o'clock. The games to-day in the Tankard event will all be played at the Toronto-Victoria curling rink on Huron street.

Lakefield Prep School Beats Trinity College

PORT HOPE, Feb. 4.— Lakefield Preparatory School's first team scored a decisive victory over the Trinity College Schools seconds in a hockey match here yesterday. The Lakefield lads, featuring the game with their combination play, scored eight goals and prevented their opponents from tallying.

McRae at centre scored eight goals and Elmsley three. Disney, the Lakefield goaler, played brilliantly. Ross and McClouskey were best for the losers.

FIRST JUNIOR GAME TO-NIGHT

Expected Largest Crowd of Season Will See St. John's and H. C. Tangle.

PLAY OPEN HOCKEY.

One of the biggest crowds of the year will flock into Brock St. Rink to-night to see the first battle of the junior play-off series between Peterborough Hockey Club and St. John's.

These two clever outfits play wide open hockey and travel at top speed all the way which in combination with the rivalry that exists between them should make to-night's clash one of the most interesting of the season. Both have their eyes upon the group title and the fact that each has given the other a sound lacing only adds to the uncertainty as to the outcome of the play-off series in which of course goals will count.

To-night is St. John's home game, the Saints having excercised the option given them as a result of finishing at the top of the ladder in the regular schedule while the second game to be played on Saturday night will find the young Petes the home club.

Elwood Coombs of Lindsay, an official who always gives satisfaction here has been named as the referee for both games which means that the teams will have to stick strictly to hockey or find themselves shorthanded.

Both teams are in good shape, both are confident, and the game should sizzle with speed to-night.

HOCKEY SCORES.

NATIONAL LEAGUE

Americans	4	Ottawa	2
Canadiens	2	Toronto	1
Boston	7	Detroit	2
Rangers	3	Montreal	0

INTERNATIONAL LEAGUE

Windsor	4	Pittsburg	1

CANADIAN-AMERICAN

Philadelphia	1	Boston	0

OVERSEAS HOCKEY

Hungary	3	England	1
Australia	7	Rumania	0
Poland	2	France	1

ONTARIO LEAGUE

Oshawa	3	Niagara Fall	2

AMERICAN LEAGUE

Duluth	4	Buffalo	3

ONTARIO ASSOCIATION

Intermediate

Kitchener	3	Brantford	1
Chatham	5	Glencoe	2
*Dunnville	1	Jordan	0
Clinton	2	Exeter	1
Trenton	4	Kingston	2
Walkerton	5	Owen Sound	4

Junior

*Toronto C.C.	4	Marlboros	0
*West Toronto	2	Native Sons	1
Guelph	2	Listowel	1
*London	5	Woodstock	0
Orillia	3	Parry Sound	2

(Orillia wins group title).

Port Dover	4	Cayuga	2

* Group play-off game.

OSHAWA PATRICIAS DEFEAT FALLS 3-2

TORONTO, Ont., Feb. 4. (CP)—A 24-hour postponement of their scheduled fixture had a decidedly beneficial effect on Oshawa Patricias, for last night they stepped out on their home ice and handed the second place Niagara Falls Cataracts a three to two beating in the single Ontario Hockey League match played last night.

INTERMEDIATE O.H.A.
PLAY-OFF
Lakefield vs. Markham
At Lakefield, TO-NIGHT
February 4, at 9 p.m.
2d, 30, 4686

HOCKEY!
JUNIOR O. H. A. GROUP PLAYOFFS
Peterboro H. C.
VS.
St. John's
Brock Street Rink
Tonight, Wednesday
This should be the feature game of the year as there is hot rivalry between the two teams.
Popular Prices:—East Side 25c.
West Side: Ladies 25c; Gentlemen 37c
Reserved Seats 55c.
2d-30-4687

Clever Hockey Seen In City League Twin Opener

LAST TIMES TO-NIGHT, 7 AND 9 FEATURE 7.30 - 9.30

"RENEGADES"
STIRRING DRAMA OF THE FOREIGN LEGION, WITH WARNER BAXTER, NOAH BEERY, MYRNA LOY

Thursday & Friday
2.30, 7.00, 9.00

4 TIMES AS GOOD AS "SALLY"

CAPITOL THEATRE
FEATURE
3.10, 7.40, 9.40

Inimitable! Irresistible!
MARILYN
MILLER
outshines the brilliance of "Sally" in
SUNNY
An unblushing bride with a husband too many and sweethearts too few. With
JOE DONAHUE, LAWRENCE GRAY, O. P. HEGGIE — Inez Courtney

PLENTY OF SPEED AND ACTION SEEN IN SOUTH END LEAGUE; FOSTERS WIN FROM CANUCKS

O'Leary, Houlihan, Thornley and Ellis Are Marksmen For Winners.

BOTH GOALIES GOOD.

Athletics Take 3-2 Win From Ravens—Canuck Juveniles Beat Rays 4-2.

The hockey on the bill-of-fare at the Sacred Heart rink last night more than satisfied the crowd of fans who turned out for the treat. Four snappy games in the South End City League made up a hockey dish fit for a king, if the king likes action and speed. Only in the first game was the score a little one-sided, the other three being touch-and-go, and mostly go, from start to finish. Penalties were few, and none at all of a serious nature.

In the first game, Fosters icing a bigger and faster team let Canucks down 4 to 1. Both goalies showed to good advantage for the entire contest. The winners passed the puck more, and using their weight kept working in on their opponents' net. O'Leary got one for them in the first, but Collins quickly tied it up. In the second, Houlihan put Foster ahead again. Canucks tried hard in the last stanza, but couldn't click. Thornley and Ellis ran in two more in this period, the latter on a beautiful piece of stick-handling. Vinette and little "Red" Gilbert of the losers played a nice game.

Fosters—Goal, Granger; right defense, Thornley; left defense, Peters; centre, Houlihan; right wing, LeSurf; left wing, Coughlin; alternates Brady, O'Leary, Williamson and Ellis.

Canucks—Goal, Coursey; right defense, Gardino; defense, Collins; centre, Gilbert; right wing, Vinette; left wing, Masters; alternates, Thompson and Irwin.

Referee—C. Raney.

3-2 LOSS FOR RAVENS

In the other bantam struggle, Athletics squeezed out a 3-2 win over Ravens in the last minute of the game. The first period was even, up and down hockey with neither teams scoring. Coming out for the second, the boys set a stiff pace and maintained it. Watson netted one early but Connelly balanced that. Late in the frame, Kingdon batted in the odd one from a scramble in front of the goal. The third chapter was fast and furious, with plenty of checking and long shots. Just before the last bell, Robertson put the Athletics ahead on an individual rush. Kingdon for the A's was good throughout.

Ravens—Goal, Delpellaro; right defense, T. Marino; left defense, J. Marino; centre, Connelly; right wing Todd; left wing, Kennedy; alternates Shaughnessy, Grady, Post and Collins.

Athletics—Goal, Cunningham, right defense, Jobe; left defense, Anderson, centre, Kingston; right wing, Mowry; left wing, Robertson; alternates, Stinson, Vitarelli, Watson and McGovern.

Referee—C. Raney.

DEFEAT RAYS 4-2

Canucks Juveniles took a 4-2 decision over Raybestos in the third game. The winners looked superior in the second period running in three counters to put the game in the bag. The Rays early took the offensive with Budd and O'Brien each slapping one home. Lefavre notched one for Canucks on a long shot. In the second, Wells for the winners shoved one in, and Depellaro got two within a few minutes. There was no further scoring in the game, although the losers had four men up the ice in the last period. The winners boring-in tactics gave them the edge on the play, with Wells working hard for them all the time.

Raybestos—Goal, Sweetman; right defense, O'Brien; left defense, White; centre, Peel; right wing, Vinette; left wing, Alcock; alternates, Budd and Jarvis.

Canucks—Goal, Fleming; right defence, Lefavre; left defense, Hallahan; centre, Wells; right wings, Hill; left wing, Shaughnessy; alternates, Delpellaro, Kirns, Collins and McCarthy.

Referee—"Shock" Mein.

SHUT-OUT FOR TIGERS

The curtain game was a shut-out, Tigers winning over St. Peter's 1 to 0. The ice was pretty well cut up at this time, and lone rushes marked the contest. The losers gave one of the finest exhibitions of back-checking seen this year, as the play was almost entirely in their own territory. Melrose did some fine saving in holding the Tigers to one goal. Watson nicked that one in the second, and that ended the scoring. The winners kept the offensive all the time, sending five men up at times. Every one of the Saints worked his head off to hold the league leading wildcats.

St. Peters—Goal, Melrose; right defense, Lebarr; left defense, Sweetman; centre, Koster; right wing, Heffernan; left wing, Sullivan; alternates, Carrol.

Tigers—Goal, McCarroll; right defense Weir; l. defense, Gibson; centre Watson; right wing, Boyler; left wing, Cournyea; alternates, Kingdon and Fields.

Referee—D. Jones.

STAR SEXTET COPS 3-1 WIN FROM C. G. E.

Brilliant Stock-handling Exhibited in First Game of City League Double-header.

GOOD GOAL-TENDING.

Choate's Juniors and Johnson's Sea Horses Battle to 5-all Tie.

A snappy double-header ushered in the City League hockey schedule last night at the Brock Street rink, before a small but noisy crowd of rooters. Fast ice kept the play going at a good clip most of the way, and little time was spent in the "cooler" by any of the players.

In the first game, the Star Athletic Club finished stronger to win 3 to 1 over the C.G.E. Office. The game started slow, but as the boys became accustomed to the rink, play speeded up. Flashes of brilliant stick - handing were exhibited by both teams. The first period was scoreless, although there was considerable shooting, but most of it was from the defense. The middle chapter was very even, both sides counfering once. Coming out for the last session, the Stars began things. They went through time and again testing Doxsee with wicket thrusts, two of which finally got past him to give the Stars the game.

The teams:

C.G.E. Office—Goal, Doxsee; right defense, Luck; left defense, White; centre, Craig; right wing, Payne; left wing, Prete; alternates, Gray and Burnley.

Stars—Goal, Sanderson; right defense, Wately; left defense, Seabrooke; centre, Frost; right wing, Young; left wing, G. Jay; alternates, Bath, H. Jay and Maudsley.

Referee—G. Jarvis.

BATTLE TO 5-ALL DRAW

Choats' Juniors and Johnson's Seahorses battled to a 5-5 tie in the second half of the double-header. The hardware boys were bigger, but the Sea-horses broke faster and combined to better advantage to make it a hammer-and-tongs struggle all the way. Persistent back-checking on the part of both outfits marked the opening go, with a few penalties handed out when the boys got excited. The second canto saw some nice saving at either end as the players started to travel fast. Choates bodied hard but legitimately, but their opponents out-speeded them in this frame. The play kept getting faster and faster in the last period, with the puck first in one team's area and then in the other. Rink length rushes and mad scrambling around both cages failed to break the dead-lock before the gong went. There was no outstanding player, everyone working hard though Murdock for Choates notched two and shot often throughout.

The teams:

Sea-horses—Goal Clark; right defense, Wood; left defense, Dallin; centre, Kirkwood; right wing, Payne; left wing, Higgins; alternates, D. White, Scollard and J. White.

Choates—Goal, Anthony; defense Mesley; left defense, Francis; centre McIlwain; right wing, Hickson; left wing, Dinesen; alternates, Wheeler, McCarrol and Murdock.

Referee—Pat Calladine.

SILVERWOODS WIN FROM ATHLETICS

Utilities Lose Out 6-4 in Fast Game Played in Mercantile League.

The standing in the Mercantile Hockey League, to date, is:

	P.	W.	L.	T.	Pts.
Grant and Thorpe..	3	2	0	1	5
Peterborough Canoe	2	1	0	1	3
Silverwoods	2	1	1	1	2
Brinton Carpet	1	0	1	0	0
Utilities	2	0	2	0	0

Last nights' game between Silverwoods and Athletics went to the former 6 to 4. It was a fast game despite the soft ice, with the play pretty evenly divided. Utilities got two in the first, Dyer notching both. Rogers tallied one in this frame for Silverwoods. The latter player ran in one more in the second and Don Anderson scored twice. Hughes kept trying and finally pushed in Utilities' third. In the last period, Dunkerley netted one, while the winners were getting two more, both by K. Anderson. Spargo, in goal for the losers, stopped some tough ones, while for the winners, Rogers and K. Anderson looked good on individual rushes.

The teams:

Utilities.—Goal, Spargo; right defense, Hughes; left defense, Clark; centre, Dyer; right wing, Worsencroft; left wing, Dunkerley; alternate, Hammond.

Silverwoods.—Goal, Hele; right defense, Kennedy; left defense, Gillespie; centre, Rogers; right wing, K. Anderson; left wing, Don Anderson; alternates, Nichols.

Referee.—J. Batterson.

ON TEE AND GREEN

Latest news and views of the Golfing World

By RALPH H. REVILLE

Copyright, 1931

The next two or three months will see all the golf clubs in the Dominion, holding their annual meetings and from advance reports received it would seem that golf clubs, unlike most institutions, have not suffered to any appreciable extent, from the recent country-wide depression. On the contrary, a large number of clubs have increased their revenues and increased their memberships whilst so far, no club has reported any very serious falling off in either. Then too, nearly a score of new clubs were put into play last season.

The prominent St. Charles Club, Winnipeg, at its recent annual meeting, reported that the membership now exceeds 1,000. Thistledown, Toronto, added over 90 members in 1930. Cedar Brook, Toronto, some forty, with an increase of revenue from $38,325 in 1929 to $44,673 in 1930. These are only a few of the many satisfactory annual reports issued already.

Another evidence that golf did not suffer as a result of the depression of the past year is contained in the fact that Sporting Goods firms without exception, report that their golf business in 1930 was the largest on record. One important firm in fact, stated it nearly trebled its output. In other lines of sporting goods, however, this was not the case, many of them showing decrease.

"Hard Times" may have compelled many men and women, to cut down their travelling and other expenses but apparently, this curtailment, was not extended to their enjoyment of golf.

Members of Canadian golf clubs, today, boasting as many of them do, revenues running all the way from $30,000 to over $100,000, as in one or two cases, may well wonder, how the game could be played and supported half a century or so ago, on less than $100 per annum. But such was the case. For instance, in 1881 or fifty years ago, the total receipts of the Brantford Club, as evidenced by the old records, were exactly $73.32. The principal source of revenue was from membership, 24 active men players at $2.00, 1 honorary member at $1.00 and 13 lady players at $1.00. And yet the canny treasurer of the club in those early days of golf (perhaps hardly necessary to state he was a Scotsman, and a Scottish banker of the old school, at that) managed to show a balance on the season's operations of 2.01. Think of that, ye golfing executive spendrifts of today, dabbling recklessly in your tens of thousands. The total expenditure on the Brantford course, fifty years ago, was $20.76, "sodding, mowing, etc." The caretaker was paid the princely salary of $10.00 whilst $14.91 was spent on prizes. Wonder which of the old pioneer players pulled down that odd 91 cents as a result of his prowess on the annual prize day? The treasurer meticulously, enumerates the value of the club property at the end of the season as follows: Notice board 85c (probably notifying the uninitiated in the game that "tresspassers would be prosecuted") 6 flags and posts, $1.29. 6 tees, $1.50; 60 books of rules, $6.00; Total assets $9.64. Golf was certainly not in the million-dollar class in Canada half a century ago, but its devotees, possibly enjoyed the game just as much as its followers do today with all its luxurious surroundings.

It is no secret that the leading American professionals were profoundly glad when last season Bobby Jones decided to drop out of championship golf. The shadow of the great Georgian player, had rested heavily upon them the past few years. In whatever event he entered and wherever, he was the dominating figure. He it was who drew the galleries, the Armours, the Hagens, the MacDonald Smiths and Diegels being more or less neglected. Jones is out of the picture but now along comes another colorful player in the debonaire, blond George Von Elm, who, forsaking the amateur ranks a few months ago, has already stepped in to pull down $6,750, his half share of 1st and 2nd money in the $25,000 Agua Caliente tournament. It was bad enough for Jones to steal their popularity thunder but Von Elm can also do that perhaps, plus the real money itself which Jones could not take.

A very big threat is the former U. S. amateur champion who has ranked for years second only to Jones himself. He is quite well known and very popular in Canada. In 1928 he participated in the Canadian Open at Rosedale, Toronto, and won the gold medal awarded by the Royal Canadian Golf Association to the leading amateur. In 1929 however, at Kanawaki, Montreal, he had to play second fiddle to Ross Somerville. Last year at Ancaster he again led all the amateurs competing in the Canadian Open, and once more won the gold medal. Johnny Golden, who tied with Von Elm at Agua Caliente and defeated him in the playoffs has played once or twice in the Canadian Open, but has never made any showing here.

In British Columbia, where they play golf the year round, they are still clicking off "Holes-in-one." This month at the Victoria Golf Club, two such performances were registered. Vancouver players came across with five such feats, Mr. F. L. Townley, of the Shaughnessy Heights Club, quit making golfing history on the Pacific Coast, by recording the stunt for the second time in a period of two weeks, each time at the htird hole. The far-away Powell River Club, also registered the performance.

The reports presented at the annual meeting of the United States Golf Association this month in New York, show that the governing body of golf in the States, has very extensive and successful activities. Total receipts in 1930 were $112,985. Of this very large sum, the galleries at the championships, contributed $53,432. Admission fees in the Amateur were $27,659. Open, $23,382, and Women's championship, $2,390. It will be noticed that the public paid more to witness the amateurs play than they did for the professionals. In Canada the very reverse is the case. The "gate" in this country at the Amateur championship, does not commence to compare with that at the Open championship. In Canada, no entrance fee is charged to witness the Women's championship although there has been some agitation lately, that spectators should pay to witness the event. The other big item in the U. S. receipts is $32,520 from annual dues paid by the 1065 clubs affiliated with the Association. Nr. Ramsay, the President in his annual address estimated that there are now over 5,000 clubs in the States and over 2,000,000 golfers.

Tournament expenses amounted to $19,922 the Walker Cup team representing the United States, in Great Britain last year, accounting for $9,511. It costs money to play International matches and it will be many years before Canada can afford to send a team of amateurs Overseas. The sum of $41,918 was expended last year by the Association on the Green section which has its headquarters in Washington, but it is generally conceded that this large amount of money is well spent as the service is invaluable to the member clubs in the upkeep of their courses. In fact, Mr. Ramsay went on to record that "golf would be impossible today without the services of the Green Section.

The Association is in splendid financial shape having no less than $108,347 invested in gilt edged securities. The Executive evidently has faith in Canada, for no less than $50,000 of the total investments is in Canadian Pacific Trust Bonds. It is interesting to note that Mr. F. J. Byers, chairman of the International Relationship Committee, reported that "with the exception of the size and weight og the golf ball, the governing bodies in Great Britain and the United States are virtually in accord. Your Committee is hopeful that before long the smae ball (presumably the new U. S ball) will be played in both Great Britain and the United States."

Mr. B. L. Anderson, Secretary, Royal Canadian Golf Association, has announced this week, that the dates fo the Canadian Amateur Championship at the Royal Montreal Golf Club are, August 10th, to the 15th. The inter-Provincial match which will also be held at the Royal Montreal, will be played on Friday and Saturday, August 7th and 8th. As previously announced, the Open Championship of Canada is scheduled for the Mississauga Golf Club, Toronto, July 9th, 10th and 11th.

Vice-Skips' Bonspiel.

Results of the Vice-Skip's Bonspiel games, which were continued last evening at the local curling rink, resulted as follows:—

1st Round (continued)

Kirkwood.....	9	Bissell	10
Scott.....	4	Taylor	10
N. Hamley.....	11	Martin	9
Best.....	8	Archibald	10
Clark.....	14	Wolstenholme ..	8

2nd Round

Bissell.....	12	Taylor	7
L. J. Hamley...	9	Rye	9
Seaton.....	12	Southeran	6
Braund.....	12	Brown	6
Gillespie.....	12	Anderson	5
N. H. Hamley...	9	Metcalfe	8
Archibald.....	8	Clarke	12

The third round will commence at 7 o'clock this evening. Last night's games were not devoid of their exciting moments and some fast, keep play was witnessed by a large following. Metcalfe was 4 up on Hamley coming home, but the latter got a five end and beat Metcalfe out 9 to 8. At the end of the tenth end in the Archibald-Best contest both rinks were tied. An extra end was played and was played so fine that the umpire was called to render his verdict. N. H. Hamley and R. J. Martin played another very close game, and an extra end was played by these rinks with the decision going to Hamley.

Among the new shades of silk stockings being offered in London are "tea time," "muddy water," "duskee", "breeze", "rifle", "naive", and "dago."

Indoor Golf

A fair crowd of spectators were on hand last night at the Putt-a-while golf course to watch the first part of the tournament semi-finals. The second part will take place tomorrow night at eight o'clock. The two teams shooting the lowest scores will enter the finals next Tuesday night. The present tournament standing is:

Sugar Bowl	422
B. Paris	437
Can. Packing Co.	439
*A. Brown & Son.....	327

*—Two games to play yet.

Hockey Notes.

The Pirate Juniors will hold a practise to-night from six to seven at the Sacred Heart rink. The manager requests all the players to be on hand.

ASK GRAIN EXCHANGE PROBE.

WINNIPEG, February 4 (C.P.).—Activities of grain exchanges should be investigated by a Royal Commission appointed by the Dominion and Provincial Governments, it was urged in a resolution passed by the Canadian Council of Agriculture. The Council, in annual convention here, will refer the resolution to the Government concerned.

Another request made by the Council was for the reduction of the domestic freight rate on wheat to the level of the export rate.

OSHAWA HERE ON THURSDAY

Motor City Manager Bringing Crew of Starry Ice Performers For Group Play-off.

FIRST OF SERIES.

"Doc" Rowden and his company of smart Oshawa redshirts come to the Brock Street Arena to-morrow to clash with the Petes in the first game of the group championship series. The Motor City crew have a sextet of starry ice performers and completed their regular schedule without a loss. Many experts early picked them as the probable winners of provincial honors in the O.H.A. this year.

However, the redshirts are going to meeting strong opposition when they face- off with the fast-coming Petes. In the last two games with Bowmanville the blue and white shook themselves down into real form and had no difficulty in disposing of Ringer Evans' team, which had trimmed them in the early stages of the season.

The whole blue outfit is hitting on high right now and with their better combination and greater speed they are given almost an even break to turn the tables on Oshawa and emerge as the Lakeshore group's champions. The whole squad will be out at strength for the main fixture to-morrow night, and fans are promised a sizzling hockey entertainment.

WOULD FINGERPRINT TRIVIAL OFFENDERS

Massachusetts Police Chiefs' Association Plans Drastic Measures.

BOSTON, Mass., Feb. 4. — Drastic measures by which police plan to photograph and fingerprint every person arrested in this State for even the most trifling offense excepting those involving city or town ordinances, are contained in a bill which the Massachusetts Police Chiefs' Association will attempt to make law.

The proposed measure, prepared by Police Commissioner Hultman and unanimously approved by the police chiefs at their monthly meeting here, will be submitted to the Legislature shortly. It is the most startling legislative bill of its kind ever considered in this State.

The measure would have an extremely wide scope. Such trivial offenders as persons charged with drunkenness, profanity, simple assault, speeding, evading a fare, making excessive smoke with an automobile and hundreds of other minor offenses would undergo the same procedure in the rogues' gallery that criminals do at the present time.

In addition to the photographs and fingerprints, a record of the name, age, height, weight and general description of each person arrested would be placed on file. Police would also be permitted to take measurements by the Bertillon system.

As a result of the increase in crime during the past years better means of coping with criminals must be employed said Commissioner Hultman in presenting the bill to the Police Chiefs' Association. The proposal was to establish a finger-print bureau in every city and town in the State, and the head of any police department would be obliged to furnish copies of fingerprints and photographs to any other police chief requiring them. The records would be sent to the National Identification Bureau at Washington, D. C., which acts as a clearing house for all police departments, and would also be available for direct transmission from one State to another.

For years Boston police have been taking fingerprints of persons arrested for serious crimes, although statutes make no provision for the taking of either fingerprints or photographs of persons not convicted of any crime.

Everyone arrested in London and Paris, said Commissioner Hultman, was fingerprinted and photographed. Sir Hugh Turnbull, police commissioner of London, had told him that the number of "wanted" persons discovered by these records was astounding.

Chief of Police Arthur H. Pratt, of Weymouth, President of the Police Chiefs' Association, expressed the opinion that every child should be fingerprinted.

Buyers Purchase Fish From Schooners in Port

PORTLAND, Me., Feb. 4.—Competition among buyers and wholesale fish houses along the Portland waterfront began when the bidding method of buying fish direct from the boat was resumed in place of the former system under which all firms paid the fishermen one price according to a "gentlemen's agreement" reached at daily price conferences.

The new system affects three large wholesale houses here, one Boston firm, smaller buyers and several hundred fishermen operating out of this port.

Fishermen agreed the change would benefit them and especially those owning the greater interest in their vessels, inasmuch as they would sell their catch to the highest bidder and thus obtain the maximum price.

The so-called gentlemen's agreement which had been in force at this port for some time was a regulation of fish prices agreed upon by officials of the wholesale companies each morning regardless of whether or not the fish were offshore or shore fish. The price offered in the morning remained fixed for the day.

This system, according to the fishermen, discriminated against those operating on a small scale who landed their catch the same day it was caught. Shore fish, it was contended, were fresher and should command a higher price. Fishermen believed that under the new system all men owning their own craft would be able to secure a higher price for their catches.

READ THE WANT ADS.

Regent
TO-DAY, THURS., FRI.
2:30, 7 and 9
A spicy, smart and amusing comedy

Dorothy Mackaill
The FLIRTING WIDOW
with
BASIL RATHBONE
Leila Hyams Wm. Austin

She's breaking long - distance laugh records. Laughs you've known before are only titters now. Come and roar with the crowds that are calling it the best comedy of the year.

Fox News
Comedy
Musical Act

ONE WEEK STARTING SATURDAY
The Picture You will Never Forget
HELL'S ANGELS
The First Multi-Million Dollar Talking Picture
SPECIAL CHILDREN'S MATINEE, 10c
Saturday Morning at 10:30 o'Clock
Chapter 2 of Rin-Tin-Tin's new All-Talking Serial "THE LONE DEFENDER" and "HELL'S ANGELS".

HOCKEY
INTERMEDIATE O.H.A. TO DECIDE GROUP WINNER
THURSDAY, Feb. 5
OSHAWA vs. PETERBORO
BROCK ST. RINK
Reserved Seats and Balcony 80c and 55c.
West Side: Gentlemen 55c; Ladies 37c
East Side 37c. Tax Included.
The Petes are a much improved team and this game will be a deady

2d-31-491

MEANT FREE BEER FOR HIS FRIENDS

Boston Book Seller Throws a Little Excitement Into Ranks of "Dry Agents."

BOSTON, Mass., Feb. 4.—H. Elisha (Chiek) Marston, who runs a small bookshop on Fayette Street, started something when he advertised that homebrew would be served free in his establishment during open-house week in the Fayette Street artists' colony. Applications for reservations came in the proportion of a deluge and Marston was forced to serve belated notice that the highlyMprized home-brew was not for the general public, but only for friends and old customers.

Marston was unable to get a ruling from Attorney-General Warner on the legal aspects of free-beer dispensing. Instead of 'going to the mat" on the question, it was indicated he would be very careful not to attempt any tests of the law with prohibition officials.

Despite the book-seller's later statement, a goodly throng was expected to be present when open-house week started at the bookshop and it was not anticipated that signs in the windows referring to luncheons and supper would offer any distracting influence so far as guesses concerning the brew's alcoholic content were concerned.

No indication as to what action 'dry" sleuths might take in the matter was given before the largesse was scheduled to begin.

Marston declared the beer was ready and ripe and had the tang that cheers. Then he added considerable discouragement for the thirsty population.

'I am sorry that the notion has somehow got around that I have unlimited hogsheads of free beer for distribution to the general public during open-house week in the Fayette Street artists colony," he said.

'Such is not the case at all. I have made a modest batch of what I consider to be very good home-brew, for distribution in my own kitchen to my old customers and friends.

'At first I thought of including the strangers within my gates, but I had no idea so many strangers would apply. I have had hundreds of applications for reservations and I have been obliged to refuse most of them because of the difficulty of telling honest citizens and prohibition agents apart these days.

'Besides, the movie camera men were down here to attend the meeting of the Amateur Brwer's Union, and between them and the brewers they managed to drink up one of the small kegs. I only made 50 gallons and it looks as if the beer I have wouldn't last very long when my friends descend on me."

FOR RENT

Vacant property, residential or business, will soon be occupied by suitable tenants if it is advertised in the

EXAMINER WANT ADS.

ANNUAL MEETING NORWOOD CHURCH

Favorable Treasurer's Report Read by J. E. Thompson—Obligations Met.

NORWOOD, Feb. 4 (Examiner Correspondence).—On Monday night the annual meeting of St. Andrew's Presbyterian Church was held with a large attendance.

The minister, Rev. A. C. Reeves, took charge of the opening devotional exercises, after which Mr. H. Godin was appointed chairman and William Robb, secretary of the meeting.

The treasurer's report was given by J. E. Thompson. This showed that the receipts for the year had met the obligations and that the contributions had come in with such regularity that it had not been necessary to borrow any money during 1930.

The Sunday offerings and contributions for ordinary revenue amounted to $1,815.31.

The Sunday school report was presented by Mr. Reeves and Mrs. John Rogers. $28.00 had been forwarded for missions.

The report of the Young People's Guild was read by Miss Ruth Wildman, which showed among other things $7.18 had been forwarded to missions, and to the board of management 10.00. The sunbeam Club of the Sunday school report was given by Mrs. Clifford Fife. This has a membreship of 12 and $6.00 had been sent to the Presbyterial treasurer.

The Women's Missionary Society report was given by Mrs. William Robb and Mrs. Webb. Two had been made life members, Mrs. Joseph Dickens and Mrs. Hugh Beckett. A legacy of $25.00 had been received from the late Mrs. Peer. The Young Women's Auxiliary report was given by Miss Annie Ferguson. The Suubeam Mission Band report was read by Miss Calder.

The Ladies' Aid report was given by Miss Cora Clysdale. During the last eighteen months an indebtedness of $700.00 has been met by the efforts of the society besides assisting the Board of Management and making repairs on the manse. The total raised during the year, $571.74.

Mr. Reeves read the report of session. This was a general review of the services held and the work done during the year. Death had claimed five members and adherents, Mrs. Rev. Wm. Peers, Mrs. Thos. C. Robinson, Mrs. Isaac Rusaw, Mr. Alex Robson and Mr. John E. Roxburgh.

The number of communicants on the roll, 176.

The total missionary giving was $439.86. From the congregation $134.63; the W.M.S. $161.00; the Y.W.A. $75.00; the Mission Band, $33.25; the Sunbeam Club, $6.00. Other benovelences as the Lord's Day Alliance, $30.00.

The three retiring managers, Messrs. Thomas Ford, Joseph Dickens and Herbert Webster were re-elected for a term of three years and Robert Gordon was chosen to fill out the unexpired term of Mr. Roxburgh. Messrs. Thomas Lumsden and J. E. Thompson were appointed auditors.

Messrs. John W. R. Rork, George Graham, and Herbert Campbell were elected trustees of church property.

Anniversary services are to be arranged by Mr. Reeves and W. D. Robson. The ladies serve a cup of tea, cake and sandwiches at the close of the meeting.

THERE should be no health penalty attached to Motherhood. There isn't among really healthy women. Expectant mothers who think of the baby's health as well as their own, should take a good vegetable tonic to protect the two lives. Dr. Pierce's Favorite Prescription contains no alcohol—nothing injurious. It strengthens the mother before the baby's arrival. Thousands of women testify that it turns a dreaded ordeal into a comparatively painless natural event.

Every druggist has this well-known medicine, in both fluid and tablet form.

If you desire free medical advice, write to Dr. Pierce's Clinic, Buffalo, N.Y.

Send 10c to Dr. Pierce's Laboratory in Bridgeburg, Ont., for an acquaintance package of

Dr. Pierce's Favorite Prescription

TRENT RIVER.

The heaviest snow storm accompanied by high westerly winds prevailed through out Friday causing considerable drifting for traffic. The mail was two hours late.

Messrs. R. Innes, reeve of Seymour Township and W. J. Duncan, Deputy-reeve, have returned home from attending Counties Council Session in Cobourg.

Mr. Geo. F. Rusaw, lot 3, Con. 10, Seymour, is holding an auction sale on Tuesday, February 10.

INITIAL MEETING OF JUNIOR W.A.

St. Thomas' Anglican Church Society Meets at Home of Mrs. W. Howard Jordan.

MILLBROOK, Feb. 4.—(Examiner Correspondence)—The initial meeting of the Junior W.A. of Saint Thomas' Anglican church for the year 1931 was held at the home of the superintendent, Mrs. W. Howard Jordan, on Thursday evening, with fifteen girls in attendance.

The meeting opened with devotional exercises, after which the officers for the current year were elected, resulting as follows:

Secretary, Marjorie Vance; treasurer, May Perren; social convenor, Mary Eakins; monitor, Maude Raper.

The first chapter of the new study book, "Talks on Japan," was taken up by the superintendent, and thoroughly enjoyed.

After an enjoyable half hour of games and music, the meeting was brought to a close with prayer.

LAKEFIELD.

Rev. W. J. Crieghton was in Peterborough on Thursday for the induction of Rev. R. C. Blagrave as rector of St. John's.

Mrs. Gilbert Harrison and son, Ronald, of Peterborough, are guests of the former's parents, Mr. and Mrs. H. Wannsmaker.

Rev. and Mrs. Roy Macdonald are visiting friends in Ottawa.

Mrs. Rooke of Peterborough is visiting her daughter, Mrs. E. O. Pearson.

Mr. and Mrs. Morgan Abrams are visiting friends in Napanee.

Mrs. Beatrice Charlton has returned from a visit to Toronto.

Mr. D. Garvey has been visiting friends in Asphodel.

Mrs. S. J. Gibson was visiting friends in Toronto last week.

Mrs. Gilman spent a few days in Toronto last week.

Miss Marion Payne was in Toronto last week for a few days.

Mr. L. J. Walton of Toronto was in the village last week visiting his parents.

INSTALL OFFICERS AT TWEED MEETING

Mrs. Anna Boyd of Belleville Has Charge of Eastern Star Lodge Ceremony.

TWEED, Feb. 4 (Examiner Correspondence) — The Tweed Chapter of the Eastern Star Lodge held its installation of officers for the year 1931 in the Tweed Auditorium on Wednesday evening, the installation being conducted by Mrs. Anna Boyd, of Belleville, Associate Grand Matron of the Grand Chapter, of Ontario.

The hall was very tastefully decorated with the colors of the order and there were flowers and ferns in profusion. Mrs. Boyd, as chief installing officer, had as her associates on the Board, Mrs. C. West, of Madoc, as Grand Chaplain; Mrs. M. J. Barlow, Grand Marshal; Mrs. E. Reid, Grand organist; Mrs. E. Taylor, Mrs. E. Nayler, J. Porritt, I. Boyd and W. M. Barlow, of Belleville, all of whom were complimented on the parts they played in this annual ceremony.

During the ceremony, Dorothy Sager and Mrs. H. Grier contributed solos, accompanied at the piano by Mrs. Fawcett.

The following officers were installed: Wor. Matron, Regina Porritt; Mr. Cordy, Wor. Patron; Associate Matron, Grace Houston; Associate Patron, Charles Porritt; Pearl Reynolds, secretary; Mary Blakely, treasurer; conductress, Dorothy Porritt; associate conductress, Irene Coulter; chaplain, Louise Arber; Mabel Emmerson, marshal; Kate Elliott, organist; Star Points, L. Austin, A. McGuire, M. Craig, E. Tummon; Warder, Sister Wilkinson; sentinel, F. Craig.

After the installation ceremony, a number of presentations were made, among them being the presentation of a Past Matron's jewel to Mrs. Patterson by her niece, Miss M. Graham, and a Past Patron's Jewel to Brother Donnelly by Brother Cordy, the newly-installed patron.

The Installation Board received tokens as a mark of appreciation from the Tweed Chapter to bring to a close one of the finest ceremonies in the history of the Eastern Star.

Refreshments were later served.

Mothers, Mix This At Home for a Bad Cough

You'll be pleasantly surprised when you make up this simple home mixture and try it for a distressing cough or chest cold. It takes but a moment to mix and costs little, but it can be depended upon to give quick and lasting relief.

Get 2½ ounces of Pinex from any druggist. Pour this into a 16 oz. bottle; then fill it with plain granulated sugar syrup or strained honey. The 16 ounces thus made costs no more than a small bottle of ready-made medicine, yet it is much more effective. It is pure, keeps perfectly and children love its pleasant taste.

This simple remedy has a remarkable three-fold action. It goes right to the seat of trouble, loosens the germ-laden phlegm, and soothes away the inflammation. Part of the medicine is absorbed into the blood, where it acts directly upon the bronchial tubes and thus helps inwardly to throw off the whole trouble with surprising ease.

Pinex is a highly concentrated compound of genuine Norway Pine, containing the active agent of creosote, in a refined, palatable form, and known as one of the greatest healing agents for severe coughs, chest colds and bronchial troubles.

Do not accept a substitute for Pinex. It is guaranteed to give prompt relief or money refunded.

PONTYPOOL

The social evening held under the auspices of the I.O.O.F. No. 296 on Wednesday evening proved to be very successful.

Reeve Bert Richardson returned home on Saturday after attending the sessions of the Counties' Council at Cobourg.

Mrs. Lewis Jamieson and Mrs. Robert Payne were recent visitors to Toronto.

Mr. Charles Fiske, of Drum Corners, was a recent guest at the home of Mr. T. E. Cain.

Mr. W. L. Rayfield, V.C., of Toronto, spent the week-end visiting friends in the village.

FAVORABLE REPORTS AT TWEED MEETING

St. Andrew's Presbyterian Church Holds Annual Congregational Gathering.

TWEED, Feb. 4 (Examiner Correspondence)—The annual meeting of St. Andrew's Presbyterian Church was held on Monday, when reports of the various branches of the church were received, showing the total amount of money raised during the year to be $1,800.

The sum of $360 was sent to Missions and after all expenses are paid, the church will have a credit balance on which to start the new year.

Attend Presbyterial

Mrs. F. B. Foster, Mrs. W. H. Hicks, Mrs. WW. S. Gordon and Miss Mary Logan were delegates to the W.M.S. Presbyterial in Picton last week.

Purchased Property

George Lalonde has purchased the Fred Bowell property adjoining the Huycke House.

Marked Increase In Envelope Receipts

Very Encouraging Reports Read at Vestry Meeting of St. James' Church, Tweed.

TWEED, Feb. 4 (Examiner Correspondence)—Very encouraging reports were received from the various organizations at the annual vestry meeting of St. James' Church held in the Guild Rooms, when the financial statement showed a marked increase in the envelope collections and a slight increase in mission giving, over the previous year.

Rev. W. L. Wright, the rector, complimented the officers, wardens and executive council upon their co-operation during 1930.

D. H. Morrison was elected rector's warden; H. A. Mouck, people's warden and Clair Hayes. D. H. Morrison and B. M. Clark, lay delegates to the Synod. W. G. Smith is the vestry clerk.

Elected to Board

Laurison Ketcheson was elected by the County Council to fill the vacancy on the High School Board left vacant by Dr. J. A. Thompson, whose three year term has expired.

Donald McCrea Wins W. S. Gordon Honors

TWWEED,, Feb. 4 (Examiner Correspondence) — Donald McCrea won the W. S. Gordon medal at the oratorical contest held recently, the judges for the occasion being Dr. Locke, I. D. Corcoran and Dr. Paul.

Cora Moffat was also a contestant and Bertrand Terry was unable to appear owing to illness.

Commencement Held

The High School commencement was held in the Opera House on Friday evening, when a good program was enjoyed. T. E. Moffatt, principal of the school and his staff, deserve much credit for the success of the entertainment.

SIX and sixty are good pals—for six never has a thought that isn't full of sunshine, and sixty is one of those rare old ladies who has learned how to live. They both get their brimming and joyous health the same simple, normal, natural way.

Doctors pretty well agree that (barring germ diseases) most illness and headache are due to failure to keep "clean inside."

In blaming this condition for most of our sickness, so they agree also on the safe way to relieve it—keeping clean inside by the Nujol type of treatment. Nujol is not a medicine at all. It contains no drugs. It is colorless and tasteless, and children love it.

Two things you have to remember if you want to enjoy "Nujol health."

One. Don't expect results overnight. This is nature's own method, and nature is never violent. Two. Be sure you get Nujol. Your druggist has this pure and drugless product in a sealed package, trade-marked "Nujol" to protect you.

Give the simple Nujol treatment a real trial. Why not begin tonight?

Nujol health

INSIST ON NUJOL . . . REFUSE SUBSTITUTES

*L.S.T Life Saver time is any time.

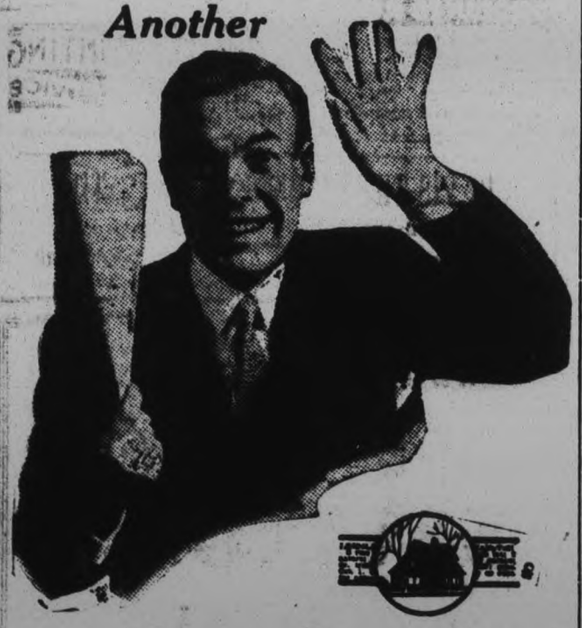

House Rented

"The second I've rented this week," writes one of our Want-Ad patrons. . . . That doesn't surprise us greatly, for you see we here on the "inside" KNOW just how dependably these little Want-Ads do their work.

Examiner Want Ads.

TILLIE THE TOILER — By Russ Westover

BRINGING UP FATHER — By George McManus

TOOTS AND CASPER — By Jimmy Murphy

DUMB DORA

WANT ADS. SUPPLY A QUICK ROAD TO RESULTS

MANY QUESTIONS OF ECONOMY Are Answered Every day For Those Who Read The CLASSIFIED ADS

BUYERS AND SELLERS MEET IN THE CLASSIFIED COLUMNS

WANT AD. RATES

Cash 1 cent per word or figure per insertion.

If Charged 1½ cent per word or figure per insertion.

Phone We will call for your ad. and give you the cash rate. **1600**

CHARGES:

Card of Thanks	50c
In Memoriam (up to 2 inches)	75c
Over 2 inches, per inch	50c
With black border, extra	25c
Birth Notice	50c
Death Notice	50c
Locals (Black Face) per inch	$1.00
Block Local (Black Face) per in.	$1.40

INDEX TO EXAMINER CLASSIFIED WANT ADS.

Agents Wanted ..... A
Boarders Wanted ..... B
Business Opportunities C
Cottages, Summer Resort ..... D
Dressmaking ..... E
Employment Wanted ..... F
Female Help Wanted ..... G
Found ..... H
For Sale; General I
To Rent: Houses and Apartments ..... J
General Notice ..... K
Livestock L
Lost ..... M
Male Help Wanted ..... N
Pet Stock ..... O
Personal ..... P
Poultry For Sale and Eggs ..... Q
Radio ..... R
Real Estate For Sale ..... S
Used Cars For Sale ..... T
Wanted; General ..... U

a For Sale—General

DAILY, A QUANTITY OF BREWER'S Grain. Apply The Ovaltine Factory Park and Lansdowne. 3d-30-4305A

ONE 160-EGG INCUBATOR, HOT water heating; also 1 Boy's Violin, ½ size. 'Phone 1092 3d-30-4307A

TWO SECOND-HAND COOK STOVES. 379 Water Street. 3d-32-4904A

SOFT SLABS, MIXED WITH WOOD if desired — One Dollar's Worth to Four Dollars. Hardwood Slabs, $5.50 Half Cord. Body Hardwood, $6. Coal and Coke. Deal. 1959W. 3d-32-4349A

TIRE AND RIM, 30 x 4.50, SPARE Tire. Finder please 'phone 960W. Reward. 1d-30-4337M

YOU CAN GET YOUR COLORED Threads and Bindings in great variety. Record Store. 2d-31-433A

32-INCH ROUND FUMED OAK TABLE. A bargain. 508 Charlotte Street. 2d-31-4354A

b For Rent—Houses and Apartments

TO RENT—SEVEN-ROOMED MODern house, 710 Water street. Apply 151 Park street. 6d-30-4331B

WARM ROOM, ALL CONVENIENCES Apply 379 Park Street, or 'Phone 525W. 3d-31-4312B

SIX-ROOMED HOUSE FOR RENT. 47 Park Street South. Apply 880 Bethune Street, or 'Phone 3075. 2d-30-4330B

TWO FRONT ROOMS, ON GROUND Floor, central. 'Phone 976F. 2d-30-4329B

FOR RENT — 7-ROOMED BRICK house. All conveniences. 309 Roger. Phone 2513. Possession March 1st. 3d-32-4388B

For Rent—General

GARAGES FOR RENT, CONVENIENTly situated in down town business district. Apply 437 George Street dtf-C

POOL ROOM AND BARBER SHOP. Four Tables. Suitable for any Business. 'Phone 30, Lakefield. 3d-32-4914C

DOUBLE OFFICE, WITH VAULT. 'Phone 440J. 3d-31-4319C

d Real Estate

FOR SALE — VERY MODERN SIX-Room Brick House (with extra Room on Third Floor), hardwood floors throughout; every convenience, including oil furnace. One of finest locations in Peterborough. Apply 526 Hunter Street West 'Phone 2915. 12d-8,8,8,12,13,14,22,23,24,2,3,4-44gD

FOR SALE — HOUSE IN OMEMEE, centre plan, 8 Rooms, bath, furnace, electricity, hardwood floors, garage, large lot, $4,600. Terms arranged. Write Box 4326, Examiner. 3d-31-4326D

FARM FOR SALE OR TO RENT — Lot 1, Con 12, Township of Cavan—200 Acres, good woods and pasture; Comfortable House and good barn and outbuildings; situated near Bethany and Ida P.O., 10 miles from Peterborough. Will exchange for a House in Peterborough Apply A H Stratton, Review Office, Peterborough. 8mo.-Mar.15-4205D

f Boarders Wanted

ROOM AND BOARD. 265 HUNTER W. 3d-32-4341F

NICE, FURNISHED FRONT ROOM, with Board in private family, for Married Couple or Business Girls; all conveniences; use of 'phone. 426 Park Street. 3d-32-4344F

g Help Wanted, Male

MALE HELP—SOLICITOR FOR CAPitol Life. Apply with full particulars to Box 4311 Examiner. 5d-33-4311G

THE PETERBOROUGH BRANCH OF a Large Manufacturer requires Two Salesmen for Special Selling in this City. Experience not needed. We train you. Splendid future for serious men. Apply to 342 Water Street. Open Evenings. 3d-32-4906G

WANTED — RELIABLE, ENERGETIC Man to handle Tea, Coffee, Spices Extracts, Toilet Preparations to homes in Peterborough. Splendid opportunity for right man to get into permanent, profitable business. Exclusive territory, best co-operation. Write T. H. Ward Company, 27 John South, Hamilton. 3d-32-4345G

WANTED—AT ONCE, 10 BOYS AGES 10-14, for Delivery Work in their home neighborhood, after School. Apply To-night at 7 o'clock, to 452 George Street, or Thursday After School. 1d-30-4349G

WEED INSPECTORS.

NOTICE IS GIVEN, That the Weed Inspectors for the City of Peterborough, appointed under the regulations of the Weed Control Act, are the Members of the Police Force of this City.

S. R. ARMSTRONG, City Clerk. 1d-30-4905

h Help Wanted, Female

WANTED — EXPERIENCED SALESlady for Cake and Confectionery; must have personality, and capable of taking charge of business. Write Box 4324, Examiner. 3d-31-4324H

EXPERIENCED MAID. APPLY 463 Water. 3d-32-4339H

GIRLS, USED TO HANDLING ELECtrical Wire, to train for Winding Small Electric Motors. State experience, if any, and age. Location Toronto. Write Box 4912, Examiner Office. 1d-30-4912H

i Radio

33 RADIOLA, IN GOOD CONDITION; cheap for cash. 'Phone 1964M. 3d-31-4326I

n Found

HORSE BLANKET. APPLY 324½ Water. 3d-31-4316N

GOOD HEALTH FROM USING THERonoid. Free Treatments at our Office or Home Demonstration, without obligation. Theronoid of Peterborough, Room 2, Greene Building, 181 Charlotte Street, Peterborough. 'Phone 275. 22d-31-4024N

j Employment Wanted

WANTED — BY EXPERIENCED MARried Man, Position on Farm; house supplied yearly. Apply W. H. Young, 29 Frank Street 2d-30-4320J

YOUNG MARRIED WOMAN, WITH child, 3 years old, desires Housekeeping Position. Apply 3 Stewart Street. 3d-32-4281J

OAK FLOORS CLEANED AND POLished. 1813M. 2d-30-4319J

YOUNG WOMAN WANTS WORK AS Housekeeper in a good home; good reference. Write Box 4328, Examiner. 3d-31-4328J

EXPERIENCED FARMER DESIRES Work; willing to hire by year or summer. Write Box 4314, Examiner. 3d-31-4314J

PAINTING. LOWEST PRICES. WORK Guaranteed. 'Phone 2368. 3d-31-4331J

o Live Stock

FOR SALE — THOROUGHBRED Shorthorn Bull. 'Phone 16 ring 2, Keene. 3d-30-4294O

FOR SALE — 2 STANDARD-BRED Mares, 2 Work Horses; good condition; 6 Registered Jersey Bulls. 'Phone 420 ring 23. 3d-30-4293O

DUAL PURPOSE SHORTHORN BULLS, Reds or Roans, serviceable ages, for Sale, $60.00 to $100.00. Write, phone, or call John A. Bent, Omemee, Ont. 4d-31,4,7,11-4264O

q Wanted

WANTED — LIVE POULTRY. HIGHest Market Prices Paid. Bring them to 189 Charlotte Street 'Phone 771 Atkins. 26d-48-4063Q

WANTED — BY 1ST MARCH, MODern House, in good locality. Box 4331, Examiner. 3d-31-4355IQ

MOTOR BOAT WANTED, IN GOOD shape; state price. Write Box 4890, Examiner. 3d-31-4890Q

WANTED—WOOLLEN WEAVERS AND Experienced Menders on Woollens and Worsteds. Apply Campbellford Cloth Company, Limited, Campbellford, Ont. 3d-31-4892Q

WANTED — SET OF HEAVY TEAM Sleighs. 'Phone 420 ring 23. 3d-30-4290Q

¼ OR ¾ SINGLE PHASE USED Motor, in good condition. 'Phone 3054W. 3d-30-4299Q

SMALL FURNISHED APARTMENT, 3 or 4, and bath; central. Write Box 4875, Examiner. 3d-30-4875Q

BUSINESS GIRL WANTS ROOM AND Board, private family. Call 209W4, between Six and Seven-thirty. 2d-30-4315Q

t General Notice

FURNITURE UPHOLSTERING, REpairing, refinishing. 332 Water. Phone 1096. H. G. Rumary. 9d-23,26,28,30,2,4,6,9,11-4075T

GET YOUR HAIR-CUTS AT FLEMing's, 179 Charlotte. Ladies' Hair-cutting a Specialty. 3d-32-4352T

A BEDTIME STORY

By Howard R. Garis

'What's the matter?" asked Mr. Twistytail, the fat pig.

'Plenty is the matter!" answered Uncle Wiggily.

'But can't you tell me so I'll know?" asked the pig, who was walking backward and could not see what went on behind hime. Uncle Wiggily was also walking, but the rabbit was going frontwards and he could see things that his fat friend couldn't.

Uncle Wiggily and Mr. Twistytail were walking through the snowy woods, the rabbit going frontward and the pig going backward, and they were tossing between them a hot carrot in a glass jar. It looked as if they were playing a funny ball game.

But, really, they had to toss the carrot that way because it was so hot they could not hold it in their paws to take it to Mr. Whitewash, the Polar Bear gentleman, in his ice cave, to cure his cold. You know how it is when you pick up a hot, baked potato. If you toss it from one hand to the other it doesn't burn as much as if you held it all the while in one paw. That's what Uncle Wiggily and the pig were doing with the hot carrot. And as they were walking along, the pig going backward because he had guessed the wrong number, all of a sudden, Uncle Wiggily said: "Oh! Oh!" And the pig asked what was the matter.

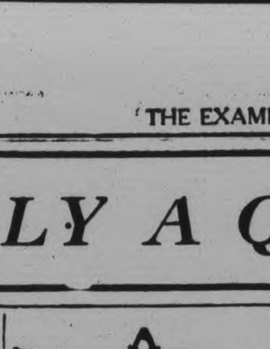

Here you go! Catch!

"The Fox is coming!" said the rabbit 'Is he?" asked the pig and he started to turn around to see. But Uncle Wiggily said:

"Don't turn your head. If you do you may not catch this hot carrot when I toss it to you If it falls the glass jar will break and then the carrot will lose its hotness and it can't cure Mr Whitewash's cold."

"All right," grunted Mr. Twistytail, the fat pig. 'I won't turn around, but please tell me what the Fox is doing. I suppose he is coming along back of me, isn't he?"

'Yes," answered the rabbit, 'he is, and I think he is going to nibble one or both of us. But keep on tossing the hot carrot, Twisty, and keep on walking. We may get to the ice cave of Mr. Whitewash before the Fox can catch us."

So the two friends tossed the hot carrot to and fro, like a ball game, but alas! Before they reached the ice cave of the Polar Bear gentleman, the Bad Chap was close behind Mr. Twistytail and was looking over the pig's shoulder at Uncle Wiggily.

'Ah, ha!" snickered the Fox 'You are playing a ball game, I see!"

'Sort of!" Uncle Wiggily answered, tossing the glass jar of hot carrot to the pig. It went through the air so fast that the Fox could not see what it was. But he thought it was a ball.

'Yes," grunted Mr. Twistytail, for now he could see the Fox who had come out from behind and stood at one side sort of between the rabbit and the pig. "We are having a fine ball game."

'Don't you want to join us?" asked Uncle Wiggily politely.

'Whatever did he want to ask him that for?" thought the pig. "If the Fox plays in this game I know what will happen. Either Uncle Wiggily or I will soon be 'it' and we'll be nibbled. What's the idea?"

But Uncle Wiggily had thought of a way to fool the Fox. So he asked him again:

'Don't you want to play ball?"

'Why, yes, I'd love to!" snickered the Fox, thinking to himself: "I will not only play ball but I will nibble Uncle Wiggily."

'Here you go! Catch!" suddenly cried the rabbit and he tossed the hot glass jar of boiled carrot to the Fox who thought it was just a regular baseball. The Bad Chap caught it, but when he found it burning his paws he howled:

"What shall I do with it! Ouch! Ouchie! What'll I do!"

"Hold it! Hold it!" cried Uncle Wiggily, just like a baseball player. 'Come on, Twisty!" he called. "Let's try to make some runs!" So the rabbit and pig ran away through the woods. After them ran the Fox, holding the hoot carrot and being burned more and more all the while and the Bad Chap kept yelling:

"What'll I do with this hot ball?"

'Hold it!" cried Uncle Wiggily. Hold it!" Then he and the pig ran fast and got to the ice cave. In they popped, but Mr. Longears turned and, reaching his paw through the half-opened door, said:

"Give me the hot carrot ball now!" He took it from the Fox, who howled as he put snow on his burned paw:

'What about me?" asked the Fox.

"You're out!" And that's how Uncle Wiggily outed the Fox The Bad Chap ran away howling, the hot carrot soon cured the Polar Bear's cold and all was peace and happiness.

(Copyright,1931, by Howard R. Garis.)

BUSH POINT

A very fine paper on "Wisdom" was read at the League Meeting recently by Mrs. Cora McArthur. A solo by Gavin Buchanan and a recitation by Viola Newton, were received with enthusiastic applause, and the Riddle Contest caused much fun.

The Sunday School at the White Church is being discontinued, but the combined service and League Meeting on Thursday evenings are being deeply appreciated by local residents. The Sunday School held every Sunday afternoon is being carried on successfully.

Route New Trans-Canada Air Mail Takes

Map above shows the route and the time schedule of the air mail flight which leaves Moncton, N.B. at 5 a.m., with Calgary as the objective, and the stops (indicated on the map with the time) where the mail is relayed to new aeroplanes.

REPORTS TO BOARD OF EDUCATION.

Moneys Received.

City Treasurer, for use of schools for election	$ 75.00
City Treasurer, acct. municipal grant	25,000.00
Govt. grant, public school inspection	444.00
Fees, text-books and supplies	412.56
County of Haliburton, tuition for pupil attending Collegate Institute (4 months)	36.60
	$25,968.16

Payment Confirmed.

That the payment of the following accounts be confirmed: A. J. Duncan, acct. per order, $9; W. Gordon Hall, acct. per order, $5.20; A. McLeod, acct. per order, $4.65; Gordon Webb, acct. per order, $50; Bell Telephone Co., rentals, $45.10; Mrs. Morris, expenses to Toronto (re establishing of Rotary system), $9.

Finance Committee.

Your finance committee beg to report and recommend the payment of the following accounts: Peterborough Utilities Commission, gas, light, power, and water, $203.66; Ed. Reid, carting, $1.50; Peterborough Lumber Co., lumber, $8.08; W. R. Turner, repairs, $30.40; Higgins Hardware Co., hardware, $11.48; H. B. Taylor & Son, fuel, $17; Richard Hall Ltd., burlap, $49.44; Schneider Bros., repairs to clocks, $6.25; W. H. Hamilton, supplies, $2.95; C. S. McClelland & Son, clocks, $33.50; Grant & Thorpe, repairs, $2.40; Peterborough Lock Manufacturing Co., repairs, $7.06; Coleman Bros., glazing, etc., $9.24; Regan and Shaughnessy, repairs, $18.90; T. I. Turner & Sons, new flagpole, etc., $65.65; Miller, Powell Co., repairs, etc., $49.05; Adamson & Dobbin, repair $50.88; M. S. Donahue, repairs, 75c Cooney Cartage Co., freight and cartage $9.79; E. Wand, lumber, $21.15; H. T. Millard Sports Goods Store, repairs $2.25; McClennan Hardware, supplies $5.80; Miss E. L. Might, insurance $23.15; Davis-Thompson Co., insurance $77.67; Hill, Weddell & Hills, repairs, $198.49; Peterborough Examiner Ltd., printing, $121.21; R. H. Hunter, supplies, $4.22; Fanning's Laundry, $1.87 E. L. Payne, supplies, $11.40; Nugent Drug Co., supplies, $1.30; Trebilcock Bros., supplies, $2.95; R. J. Soden supplies, $105.09; T. J. Parsons, supplies, $3.75.

Williamson & Son, acct., library grant, $5; Cooney Cartage & Trans., acct., Vocational classes, $1.75; Fanning's Laundry, Vocational classes, $2.50; E. F. Mason, Vocational classes, $22.60; Silverwoods Ltd., Vocational classes, $2.50; Trebilcock Bros., Vocational classes, $3.45; Peterborough Examiner Ltd., Vocational classes, $8.84; Can. Aladdin Co. Ltd., Vocational classes, $5.41; Peterborough Hardware Co., Vocational classes, 35c; Higgins Hardware Co., Vocational classes, $4.35; Gibbard Furniture Shops, Vocational classes, $17.10; John Hill, Vocational classes, $5.52; Ingram and Bell, Vocational classes, $58.97; Grant and Thorpe, Vocational classes, $6.12; Geo. Martin, Vocational classes, $7; The Kingan Hardware Co., Vocational classes, $5.24; Miller, Powell Co., Vocational classes, $6.50; Lewis Bros., Vocational classes, $11.23; W. R. Turner, Vocational classes, $6.00; Heuffel & Esser, Co. Vocational classes, $33; G. Walter Green Co., Vocational classes, $3.61; Greenfield Tap & Die Co., Vocational classes, $11.83.

Chinese Woman M.D.

Miss Nellie Lam, native of Sun Wei, China, is believed to be the first Chinese woman to become a medical interne on the staff of a United States hospital. She has taken a post with the City Hospital, Auburn, N.Y.

Welfare Legislation Prepares For Session

Ontario Assembly to Deal Extensively With Hospitals and Prisons.

TORONTO, Ont., Feb. 4 (By The Canadian Press). — Genera revamping of the laws governing hospitals and penal institutions of the province and action on cancer research and radium, following the recommendations of the Ross Commission on Public Welfare, will be the basis for much of the legislation at the second session of the eighteenth Legislative Assembly of Ontario which opens on Feb. 12.

Minor amendments to the Liquor Control Act, Motor Vehicles Act, Municipalities Act, Security Frauds Prevention and Highways Act may also be included on the government's legislative programme. Despite the deficit of $628,000 shown in the presessional report of the Provincial Treasurer, no change is anticipated at the forthcoming session in schedules and methods of taxation.

One new portfolio has been introduced to the executive council and considerable change has occurred in the personnel and grouping of departments, since the last session. Three ministers return with the portfolios they held in the last session. Hon. W. H. Price, Attorney-General; Hon. Charles McCrea, Minister of Mines, and Hon. W. F Finlayson, Minister of Lands and Forests. Newcomers in the Executive Council are Hon. J. M. Robb, Minister of Health; Hon. Leopold Macaulay, Provincial Secretary; Hon. T. L. Kennedy, Minister of Agriculture, and Hon. W. G. Martin, Minister of Public Welfare, the new portfolio created in accordance with the report of the Ross Commission. Hon. Paul Poisson and Hon. H. C. Scholfield are Ministers without portfolio.

RUBBER STAMPS

RUBBER STAMPS OF ALL KINDS Leave you order with The Examiner If you can't call phone 1600 dtf-2248

BARRISTERS AND SOLICITORS

GORDON & ELLIOTT — Barristers Solicitors Notaries Patents and Trade Marks Money to Loan Telephone 3300 — Hon G N Gordon K.C. Alexander L Elliott Toronto Office: 610 Saturday Night Building 73 Richmond Street West Telephone Number Elgin 6831

PECK, KERR & McELDERRY — Barristers Solicitors and Notaries Office Water street, Peterborough Money to Loan at the lowest current rates of interest Telephone 1960 E. A Peck M P F D Kerr K.C. V J McElderry K.C.

G. R. HALL, K.C.—Solicitor etc Peterborough, Ont Office: corner of Hunter and Water streets over the Canadian Bank of Commerce Front Funds on Loan on easy terms of payment.

JAMES PORDYCE STRICKLAND, B.A., M.P.P. BERNARD E. PARK — Barristers Solicitors Notary Public Peterborough Phone 191 Money to Loan 375 Water street

MEDICAL

DR. C. C. CRAGG, Eye Ear Nose and Throat Office: Clinic Building corner Charlotte and Reid Phone Office 300 House 1018

DR. BUCHANAN F.R.C.S., Edinburgh M.R.C.S., Eng., Eye Ear Nose and Throat Specialist, corner Water and Murray streets Peterborough

THIS AD PRODUCED RESULTS

WANTED — MIDDLE-AGED WOMAN, for Light Housework. Apply 202 Wescott Street, City. 2d-31-4284H Ordered for Two Insertions,—only One was required to obtain the help. 'PHONE 1600— Ask for Want Advt. Clerk.

Railway Time-Tables

CANADIAN PACIFIC RAILWAY (Corrected to Date)

Going East—

8.10 p.m. — Indian River, Norwood, Havelock Daily except Sunday

11.14 a.m.—Havelock Tweed Kingston, Smith's Falls Ottawa Montreal, Quebec Boston and New York Daily except Sunday

11.05 a.m.—Sunday only to Havelock

11.30 a.m.—Havelock Tweed Kingston, Perth Ottawa Smith's Falls Montreal St John Boston and New York Daily No Sleeper to Montreal on Saturday

Going West—

3.00 a.m.—Toronto Guelph Goderich, Hamilton Galt Woodstock St Thomas London Chatham Detroit Chicago and New York Daily

6.30 a.m.—Bethany Lindsay Orillia, Port McNichol Midland and intermediate points Daily except Sunday

7.25 a.m.—Toronto Hamilton Brantford Buffalo New York (Exp. Woodstock London Chatham Detroit and intermediate points Daily except Sunday

3.30 p.m.—Toronto Hamilton Buffalo Rochester Boston Woodstock, London Windsor Detroit Chicago, and intermediate points between Peterborough and Toronto Makes connection with the Trans-Canada Limited for Winnipeg and Vancouver Daily except Sunday

5.45 p.m.—Sunday only for Toronto and points West

6.30 p.m.—Lindsay Toronto and intermediate points Daily except Sunday

CANADIAN NATIONAL TIME TABLE.

(Corrected to date)

Trains Operate Standard Time Daily except Sunday

No 1 —7.15 a.m for Port Hope Ottawa Toronto and points on main line east of Port Hope

No 93—9.20 a.m for Lindsay Orillia Midland Toronto Hamilton Buffalo London Windsor Detroit.

No 121—8.30 a.m or Lakefield

No 695—8.35 a.m for Hastings Campbellford Belleville connecting with the International Ltd for Kingston Brockville and Montreal and points in Maritime provinces

No 109—11.45 a.m for Hastings Campbellford Belleville Kingston and Brockville with the "Ontario City" train for Ottawa also with Inter-City Limited for Cornwall and Montreal

No 92—12.00 noon for Port Hope Oshawa Toronto Buffalo Philadelphia New York London Chatham Windsor and Detroit

No 873—12.10 p.m for Lakefield

No 95—4.37 p.m for Lindsay Orillia, for info connecting with International Ltd for London Sarnia Port Huron and Chicago also with the "National" for Winnipeg and Pacific Coast points and with No 97 for North Bay and Cochrane and No 99 to Buffalo Philadelphia and New York

No 685—4.45 p.m for Lindsay

No 94—8.54 p.m for Port Hope Cobourg Kingston Montreal New York Boston Carries through sleeper from Peterborough to Montreal Daily except Saturday and Sunday

Zutoo will stop a headache in twenty minutes, break up a cold overnight, and relieve the monthly pains of women. Used by thousands.

CIVIL SERVICE

THE M.C.C. CIVIL SERVICE SCHOOL, is the oldest Correspondence School in Canada, specializing in preparing candidates by mail for the Canadian Civil Service. Get ready for the Spring Examinations for Positions as Letter Carriers, Mail Clerks, Customs Clerks, Stenographers, Typists, etc. Booklet free on request The M C C Ltd, Toronto 10.

8d-4,7,11,14,18,21,25,28-4011

QUALITY PRINTING With Quick Service

DAVIS-THOMPSON COMPANY, LTD.

Insurance and General Agency.

433 GEORGE STREET - PHONE 40

RESOLVED... greater SAVINGS in 1931

4% ON DEPOSITS

"He saves much who saves a little with regularity."

Regular deposits of small amounts will often accomplish more than infrequent deposits of larger amounts.

Start an account to-day in our Savings Department, which offers you special facilities and advantges.

"There is no substitute for a Savings Account."

The Toronto Savings and Loan Co.

437 GEORGE ST., PETERBOROUGH

Office Hours: 9 a.m. to 4 p.m., Saturday: Open until 5 p.m.

THE BEASTS OF TARZAN No. 63 (Metropolitan Newspaper Feature Service, Inc.) By Edgar Rice Burroughs

With the men who survived, Tarzan got up steam upon the Kincaid, with the aid of the mate he planned to set out in quest of Jungle Island. Next morning came a heavy gale from the west, forcing them for days to lay within shelter of the river's mouth. Upon the deck the pack wandered by day without restraint, for they had learned through Tarzan and Mugambi that they must harm no one now on the ship.

At night they were confined below. Tarzan's joy had been unbounded when he learned from his wife that the little child who had perished in the village of M'ganwazam was not their own son. Who that baby was they could not guess. It seemed logical to them to hope that their little Jack had never been brought aboard the Kincaid, since the faithful Swede had insisted no other child had been on the ship since he lay at Dover.

As Jane and Tarzan stood upon the Kincaid's deck recounting to one another the details of the various adventures through which each had passed since they parted in their London home, there glared at them beneath scowling brows a hidden watcher upon the shore. Through the man's brain was passing a plan whereby he might still thwart the escape of Lord and Lady Greystoke, and achieve a terrible vengeance besides.

This watcher was Paulvitch, athirst for revenge. He alone had managed to escape the Kincaid during the bloody carnage. When midnight's silence betokened all asleep aboard the ship, he made his way, undiscovered, to her side, a sinister smile curling his bearded lips Here he halted, trembling with nervous excitement. But no sound came from above. Ah! If he could but get his hands on a certain little hardwood case hidden in the cabin!

POSTAL HOLD-UPS YIELD $50,000

Mail Truck, Bus and Post Office Are Visited and Looted in Turn.

IN MINNESOTA.

ST. PAUL, Minn., February 4 (C. P.). — More than $50,000 in loot was obtained in three postal robberies under investigation to-day by Minnesota postal inspectors.

Fifty thousand dollars, mostly in coupons from bonds, were in a pouch stolen from a mail truck here on Monday night; an undetermined amount of loot was taken when three men held up a bus near Morris and fled with 21 mail sacks last night, and $200 in stamps and cash was lost when the safe in the post office at Waltham was blown open yesterday.

COLLEGIATE AUDITORIUM
Wed. Eve. Feb 4th
Auspices KIWANIS CLUB

75c to $1.50 — Students 50c
Tickets at Bond's Drug Store
3d-2,3,4

DENIAL OF REPORT

Lakefield, Ont.,
February 3, 1931.
To the Editor of The Peterborough Examiner.

Dear Sir,—
There is a rumour that some parties seem anxious to spread, that is, that the County Clerk and Treasurer is about to resign. Such is far from being correct, and the Council know nothing of the origin of such report.

CHAS. S. TANNER,
Warden, County Council,
County of Peterborough.

FOR JOHN'S TEA, COFFEE OR COCOA
'PHONE 929
w-Feb. 14—4643.

C. J. RAY, C.L.U.
Life insurance programmes arranged, combining protection with splendid investment returns. Sun Life Assurance Co. of Canada, Peterborough. Telephones: Office 3200, Residence 2749.
10d-24,7,21,4,18,4,16,1,13,29-4328

UNSIGHTLY HAIRS
Permanently removed by Electrolysis Dermatologist Formerly of Hiscott Institute. Expert Facial and Scalp Massage Skin Diseases successfully treated.—Anne Graham Logan, 201 Brock St. Phone 3102 for appointments.
m.w.f

WILSON DUNLOP
Is Now Located at
HARRY KINGDON'S
BARBER SHOP
Where he will be glad to greet his Friends and Patrons.
Ladies' Haircutting a Specialty.
3d-2,4,7-4878

Marino's Beauty Parlor
Manicuring, Marcelling, Finger Waving, Facial, Scalp and Oil Treatments; also Electrolysis for permanent removal of superfluous hair. Experienced operator. Appointments, Phone 1963.
W. and F., 3 mos.

RADIO SERVICE
Expert Service on All Makes.
14 Years' Experience.
ROY A. WHITE
Radio Sales and Service
Store 3578 - Res. 542-M
w-6,3m-Apr 24

MILL WORK
SASH FRAMES, DOORS, AND INTERIOR FINISH OF ALL KINDS.
EXPERT WORK TO ORDER
Canadian Aladdin CO. LTD.
National Trust Co., Limited, Receivers and Managers.
ESTIMATES GIVEN. Phone 982
w.s-Feb.29-3983

M. C. GOODWIN
Chiropractor
100 Barrie Bldg., Peterborough
Phones 431 and 1340J

LOCALS

SHANTY SUPPER.
Reserve Tuesday, February 17 in St. Lukes Parish Hall.
1d-30-4903.

WOODMEN OF WORLD.
Regular euchre party on Wednesday, Feb. 4, at 8.15. 6 good prizes. Proceeds for relief. Admission 25c.
1d-30-4907.

KNIGHTS OF PYTHIAS.
Regular euchre Thursday, 8.15 p.m. 6 good prizes.
1d-30-4908.

CHILDREN'S HAIR CUT, 15c
Done by an improver at Wright's Barber Shop, 337 George St.
1d-30 4921

RADIO SERVICE
Expert Service to all makes at reasonable prices. E. V. Warne, 325 George Street. Phone 1238.
1d, 30, 4350

ALBERTA COAL.
Rosedale stove size, $12 per ton. Best value in city, for kitchen ranges. Phone 96, McCarthy and Johnson
10d-w,s-Mar 7-4899

VALENTINE TEA
All Saints' Women's Guild are holding a Valentine Tea at home of Mrs. Fred Mowry, 66 Aylmer street, on February 12. 1d, 30, 4925

NOTICE.
Miss Olive Northey has returned from the coast, and will be glad to meet her friends and customers at Welch's Hairdressing Parlors. 'Phone 844 for appointments.

OLD TIME DANCE.
The L.O.L. No. 2440 are holding an old time dance at their Hall, Lansdowne street, near May's School, Friday, February 6th, 1930, and every Friday night thereafter.
2d31-4869

AN OPPORTUNITY
Roy's annual frame sale is now in effect. 20% discount on all frame orders during Feb. 1st to 28th. Wall and easel frames, views, etchings etc., included. Act quickly.—The Roy Studio, 140½ Hunter street. 6d-33

THE ANNUAL MEETING
of the Peterborough Horticultural Society will be held on Thursday, February 5, 1931, in the City Council Chamber at 8 p.m.—W. H. Young, Pres., John Edgar, Secy.
6d-30-4832

TRINITY WOMEN'S ASSOCIATION.
Are holding their annual Silver Tea and Sale of Home-made Cooking on Friday, February 13, in Reid Street Hall from 3 to 6. Come and bring a friend. Admission 25c.
3d-4-7-12-4902.

EAST CITY SOCIAL
The ladies of Auburn and River Road will be the hostesses of Card Party in Community Hall on Friday, Feb. 6. This is always one of our big nights. Come and enjoy it.
1d-30-4919

HOW TO HAVE LOVELY, LUSTROUS HAIR
The secret is in proper shampooing. Not just soap and water, but by our Wavo Oil Shampoo at 75c per treatment. Phone 2115 for appointment. Wright's Hairdressing Parlors, 337 George Street. 1d-30-4922

CARD OF THANKS.
The Misses Marjorie Nokes and Ivy Lassenby wish to thank attending doctor and nurses for kind attention during their recent illness in St. Joseph's Hospital, ladies of the Mooseheart Legion, and all who made kind inquiries.

IF FOR ANY REASON
You are thinking of changing your coal man, try us. The first order will be convincing that there is no better fuel on the market than Famous Reading Anthracite. Sanitary Ice Supply, 'phone 147. Reg. H. Turner announcing.
dtf.

"D. L. & W. COAL."
No better ever brought above ground, safe, clean, economical heat for your home, yet costs no more than ordinary Coal. All sizes in stock. Also Solvay Coke, Pocahontas, and Soft Coals. Hard and Soft Wood at J. E. A. Fitzgerald, 252 Hunter St. 'Phone 111. 12d-36-4815.

CONFEDERATION HOME AND SCHOOL ASSOCIATION.
An open meeting will be held in above School on Mon., Feb. 9th, to which all are cordially invited. A good program is provided. There will also be an address by Mrs. W. R. Morris. Refreshments. Silver collection. 3d-3,4,7-4894.

ILLUSTRATED LECTURE ON PASSION PLAY
of Oberammergau, by Mr. J. M. Denholm of Blenheim, Ont., will be given Friday, Feb. 6, at 8 p.m., under the auspices of the Women's Mission Circle of Murray Street Baptist Church. Silver Collection.
4d, 28 4 5 6, 4823

SCOTLAND
Land of ancient romance, superstition and song. Illustrated travelogue with characteristic musical background in St. Paul's Presbyterian church, Tuesday, February 17th at 8 p.m. by Rev. William Allan. Chairman: Hon. G. N. Gordon, K.C. Tickets 35 cents each. Children 25c each. Reserve the date. 1d-30-4923

AUCTION SALE
Having received instructions to restrain for taxes we will sell by Public Auction on Wednesday, Feb. 11 at 2 p.m. furniture, manufacturing equipment and stock in trade of Gallagher Remedies, Limited at their premises, 165 King St., Peterborough, Ont., as follows: (1) Office furniture and fittings, including, typewriter, 2 desks filling, cabinet and chairs. (2) Manufacturing equipment, presses, tanks, tables, fillings equipment and etc. (3) Merchandise, stock in trade (by block). W. J. Hancock, auctioneer. Archie Moore, bailiff.
3d-4-7-10-4919

SOME SPECIALS
At Warne's Stock Reduction Sale.

There are still some Real Bargains left at this Big Reduction Sale.

Here are a few of the Big Values that we are giving:
Watches, $25.00, for $18.75.
Diamond Rings, $50.00, for $37.50.

Tea Sets, $35.00, for $22.50.
Flower Baskets, $7.00, for $4.95.
Candlesticks, $6.50, for $4.95.
Bread Trays, $4.00, for $2.50.
Sandwich Plate, $3.50, for $1.95
Wall Clocks, $35.00, for $15.00.

There are too many Bargains to list them all. But be sure and see these in our window.

WARNE BROS.
DIAMOND HALL
Phone 830 349 George St.

MAIN STREET TOPICS

Jabs and Jottings as Picked Up by an Examiner Reporter

REQUESTS FOR NEEDY

Many requests come in to this office for articles that are needed to make homes more liveable. Any of the following things would be very acceptable, if they could be procured. We would be glad to call if you will telephone 1600 and let us know if you have: window blinds; oilcloth or mats for a bare floor; set of drawers for clothing; a mattress for a pull-out couch.

An invalid, a man who is not able to leave his chair, needs a warm dressing-gown and a pair of slippers. He is of medium height.

TAKES TRAINING COURSE.

Provincial Patrol Officer Ted Hornick to-day entered the school conducted during the winter in Toronto for highway traffic officers for a month's training in motorcycle patrol duties. Each individual officer is annually given such tuition for one month. During Officer Hornick's absence, Officer William Hinchcliffe will patrol the highway between Port Hope and Lindsay along with a section of the lakefront.

DOZEN MATTRESSES ARRIVE

The Canadian Red Cross has sent to Peterborough, for use by the Peterborough Relief Association, one dozen mattresses and one dozen bolsters, for the purpose of fitting up a room for transients.

If anyone will offer to fill these with good clean straw, and will communicate with James Dutton at Stock's Bakery, it will be greatly appreciated.

BIRTH.

MEIN.—At Nicholls Hospital, January 21st, to Mr. and Mrs. K. F. Mein (nee Gwen Stinson), a daughter.

IN MEMORIAM.

BARTLEY—In everlasting and loving memory of our dear grandfather, William George Bartley, who departed this life February 4th, 1930.
In our hearts there is a picture
Worth more than silver or gold;
It is of our dear grandfather
Who's memory will never grow old.
—Shirley and Mansel Hillier.

IN MEMORIAM.

BARTLEY—In loving memory of our dear father, William George Bartley, who passed away February 4th, 1930.
One by one life's ties are broken,
One by one they are linked above,
Some day there will be a sweet reunion
Once again with those we love.
—Ever remembered by the family.

IN MEMORIAM.

In loving memory of Mrs. Rebecca Payne, who passed away on Jan. 30, 1930:
Do we mourn when loving memories
Of dear mother make us sigh,
Rather should we be rejoicing
Of re-union by and by.
—Ever Remembered By the Family.

IN MEMORIAM.

ARMSTRONG. — In proud and loving memory of our dear and only son and brother, George Latimer Armstrong, who departed from this life February 4, 1929.

"There is a tie death cannot sever;
Love and memories last for ever."

—Ever remembered by Father, Mother, and Sisters.

RELIABLE PRINTING
no order too small

Lecturer Coming

J. MERCER DENHOLM
of Blenheim, proprietor of The News-Tribune, who is to speak at Murray Street Baptist Church on Friday evening next. The subject of Mr. Denholm's illustrated address will be "The Passion Play."

All Saints' To Spend $17,000 on Parish Hall

More welcome perhaps than robins in April are rumors in February of prospective jobs for the coming of spring. Two of them were reported on the street to-day, possible contracts, not robins.

The congregation of All Saints' Anglican Church decided at a meeting last night to spend about $17,000 in renovating their Parish Hall at the corner of Rubidge and Sherbrooke Streets, and it is understood that the congregation of St. James' United Church have plans under way for the expending of $18,000 on improvements to their church. Several other encouraging prospects are under consideration, and may be started this season.

YOUNG'S POINT

Mr. and Mrs. W. Dunford, of Burleigh, were in the village recently.

Mr. Glen Wannamaker, of Lakefield, was a visitor in the village on Sunday.

Mr. Arthur Montgomery, of Lakefield, was in the village on Sunday.

Mr. and Mrs. N. Kyle and son, of Lakefield, visited friends here during the week-en.

The ladies of St. Mary's Church held a card party at the Carlton House on Thursday evening, when ten tables of cards were played, prize winners being Miss Veleta Preston and Mr. Fanning. Miss Preston also won the door prize.

DUNSFORD

Mrs. James Haggart, of Peterborough, is spending a few days with her father, Mr. J. B. Kennedy.

Mrs. Minnie McMullen, of Millersmith, spent Monday with Mrs. W. B. Kennedy.

Messrs. Stan and Ted Brien attended the funeral of their cousin, the late Charles Pogue, of Little Britain, on Tuesday.

Mrs. Lorena Hore is spending a few weeks in Lindsay, with Mrs. John Carew.

Mr. Wright is the guest of Mr. and Mrs. Norman James.

Mr. Jack Voutt, of Millersmith, was a business visitor to Dunsford on Monday.

Miss Jean Wilson, of Lindsay, is the guest of her sister, Mrs. George Mitchell.

Miss Genevieve Armstrong has returned to her home near Lakefield after spending the past two weeks with friends and relatives here.

Mr. and Mrs. Jack Maires and two daughters, Lois and Helen, spent the week-end in Lindsay, with the former's parents, Mr. and Mrs. Fred Maires.

A number of local residents attended the funeral of the late R. Taylor, of Oshawa, held in Bobcaygeon, on Tuesday.

Miss Bernetta Bell spent Saturday with Mr. and Mrs. George Burgess.

Messrs. Cecil and George Sheehy are drawing wood to the village.

Mr. Elwood Beavis is spending a few days with friends at Lakefield.

Mr. and Mrs. W. J. Thurston, of Millersmith, spent Sunday with Mr. and Mrs. John Brien.

Mr. Lloyd J. Kennedy, is confined to his home with tonsilitis.

Mrs. John MacDonald is in Peterborough, where she underwent an operation on her eye, at a hospital there.

Mrs. Allin has returned to her home in Toronto, after spending a few days with Mrs. J. Robertson.

Mr. D. Kennedy, of Millersmith, was a business visitor to the village on Monday.

Two rinks of curlers journeyed to Lindsay on Saturday afternoon to play a friendly game, the former winning by a small margin.

The United Church workers have planned to give the Sunday School children a sleigh drive and hot supper afterward in the Sunday School room on Thursday evening.

Messrs. W. J. and J. A. Thurston were business visitors to Lindsay on Tuesday.

Red Cross Is Ready To Aid In 'Quake Area

TORONTO, Ont., Feb 4.—Norman Sommerville, K. C., chairman of the Red Cross Society of Canada stated today that no application for assistance had been received by the Society from New Zealand authorities following the earthquake in the Hawkes Bay district of the North Island.

He explained the situation as being carefully watched by Canadian Red Cross officials and any request for aid would be given immediate and careful consideration.

TUXIS BOYS PLAN TO RAISE $125.00

Peterborough Boys' Work Board Sponsoring Bond Selling Campaign.

NEW SYSTEM THIS YEAR.

Peterborough Boys Plan to Raise $125.00

Peterborough's part in the coming Bond Selling Campaign is being sponsored by the Peterborough Boys' Work Board as usual. The local board had one of its most successful years last year. The Bond Selling Campaign was a real success and as a direct result there was sufficient funds to take care of local needs. The board was successful in the operation of an Athletic Contest, a Boys' Conference, a Church Softball League and the Church Hockey League. The latter was under the able leadership of Howard Hall and his associates. The local board also directed the Parliament Election Campaign which was one of the most successful in the history of Peterborough. It is hoped that this coming year will be even more fruitful than season just experienced.

This year the Bond Books have been changed somewhat. They now include six $1.00 bonds, four $2.00 bonds, one $5.00 bond and a fifty cent share to be bought or sold to boys only. A Bronze Medal is presented to a boy selling $6.00, a Silver Medal for selling $14.000 and a Gold Medal for selling over Fifty Dollars worth.

Peterborough's objective is $125.00. The local board receive 10% of monies up to objective and 50% of it over and above objective. The Campaign runs from February 7th to February 21st.

The Ontario Boys' Work Board have formed a Graduate Members' Association of Parliament where all the past members can still keep in close fellowship with the Parliament. The President of this association is Jim Gibson a past premier of the Parliament. The purpose of this newly formed body is not only to keep in constant touch with the activities of the Parliament, but to also increase in spiritual and cultural growth.

The most important articles taken into consideration in Parliament were:

(1) World Friendship—Suggestions to join the "Youth Section of the League of Nations of Canada"—to study war, its effect and its prevention. Also encourage groups to put on a Model Assembly of the League having different members take the part of different peoples through out the world to encourage a better feeling of fellowship between different races and creeds.

(2) Morning Watch—To lay stress on our Spiritual Growth by the keeping of the morning watch-reading a portion of the Scriptures and engaging in devotions.

(3) Personal Problems—To have leaders help boys with the many problems that face them in the process of growth.

(4) Three C's Campaign—To help fellows live a better life. Clean speech, Clean living and Clean Athletics.

BLIZZARD HITS VERMONT

BURLINGTON, Vt., Feb. 4. (CP)—A wind storm that raked snow into impassable drifts along highways had practically isolated many northern Vermont municipalities to-day.

Drifts reported to be twelve feet high in places formed barriers that even snow blows could not penetrate in some instances.

"Dry" ice is to be introduced into Australia.

Sea cucumbers are being exported from the Philippines as a sea food.

JUST ARRIVED
NEW DRESSES
at the
ASTONISHING LOW PRICE OF
$9.95
Usually $15.00

Hundreds of new Dresses which have just arrived will be cleared at cost.

They are shown in all the latest colours and last-minute styles

They are tailored from plain and printed silk crepe, others are embroidered and finished with punch work, while some are trimmed with lace.

The sizes are from 14 to 44 and to meet the present economical conditions we have reduced them to cost. Usually sold at $15.00. For the rest of the week we offer them for **$9.95**

SEE OUR OTHER DRESSES AT EQUALLY ATTRACTIVE PRICES

P. Black
The Two Economical Stores. Cor. King & George Sts.

OBITUARY

THOMAS WHIFFIN.

The funeral of the late Thomas Whiffin, whose death occurred at his late residence, 19 Manor Road, Toronto, on Saturday, was held on Tuesday to Mount Pleasant Cemetery, Toronto.

The late Mr. Whiffin, who had been ill for some time, was a bricklayer by trade and was a former and popular resident of Peterborough, having been the Sergeant Major for a number of years of the local Salvation Army Corps.

Mr. Whiffin, since leaving Peterborough, has resided in Toronto having been employed in the printing department at the Salvation Army Headquarters. He is survived by his wife, two sons and three daughters, Mrs. Com. Barclay, of the Lisgar St. Corp., Mrs. E. Porter, Mrs. G. K. Jess, Thomas G. Whiffin and William J. Whiffin, all of Toronto.

The late Mr. Whiffin will be deeply mourned by his many friends in Peterborough.

JOHN SARGENT.

WESTWOOD, Feb. 5. (Examiner Correspondence.)—The funeral of the late John Sargent who passed away at his home in Westwood, on Tuesday, was held on Thursday afternoon from the family residence to Westwood cemetery, Rev. H. J. Bell, conducting the service.

The late Mr. Sargent was born in Peterborough, on Marcy 19, 1855, and moved to Westwood at an early age. He was a blacksmith and auger maker by trade, but later established a general store which he operated for more than forty years.

He was a staunch supporter of the Methodist Church holding many offices and was a firm believer in the Union. Eleven years ago deceased suffered a stroke from which he partially recovered, but was seriously stricken three years later. Through these long years of suffering his patient endurance and Christian fortitude were ever manifest. He was a man of sterling qualities and a lover of clean 'port.

Honorary pall bearers were Thomas Sargent, Thomas Cardwell, John Hope, George Humphries, David Brackenridge and William Comstock and the pall bearers were James Cameron, James Sharp, William Sargent, John Sargent, George Renwick and Frank Walsh.

The late Mr. Sargent is survived by his wife, formerly Elizabeth Stewart, of Hastings, and two sons Edward and James, of Westwood, also two daughters, Mrs. Gordon Warner, of Asphodel and Bessie, of Toronto.

MRS. WILLIAM ROBERT FIELD.

The death occurred on Tuesday of Mrs. William Robert (nee Herriett Phoebe) Field, 215 Princess Street. The late Mrs. Field was born in England in 1872, but has lived in Peterborough for the past 24 years. The deceased leaves to mourn her loss her husband, five sons: William Henry of Miami, Florida, and Leslie John, Sidney Victor, James Walter and Alfred Gordon of this city; three daughters: Mrs. James Gordon Anderson of this city, and Grace and Alfreda at home; one brother, James Sanders, and one sister, Mrs. C. W. White, both of England.

There will be a short service at her late home on Friday at 2.00 p.m., followed by a service in St. George's Anglican Church at 2.15 p.m. The rector, Rev. J. L. Hughes, will officiate, and interment will take place in Little Lake Cemetery.

WILLIAM WILLIAMSON

William Williamson, Lot 6, Concession 12, North Monaghan, passed away on Tuesday, after an illness of three years. The deceased is the son of the late Mr. and Mrs. John C. Williamson. He is a former resident of Manvers township, but has lived in North Monaghan for the past 42 years. The late Mr. Williamson is survived by four brothers: James of Peterborough, Alfred and Byron at home and H. D. Williamson of Toronto.

The funeral service will take place at the residence of his brother James, 333 Reid street, at 2.00 p.m. on Thursday. Rev. William Allan of St. Paul's Presbyterian Church will officiate, and interment will be made in Little Lake Cemetery.

NORWOOD, Feb. 4.—The funeral of Mrs. John Christie held from the family residence here on January 27, to St. Paul's cemetery, provided fitting tribute to the memory of a young woman whose kindly, Christian character had earned for her a number of friends throughout the district.

At the High Mass, which was sung by Rev. Father McCarthey, he also touchingly referred, in a short address, to the sterling qualities of the deceased young woman, who had passed away at the early age of 21 years.

Before her marriage on September 30, 1930, the deceased was Mary Amelia Quinlan, and her passing is the cause of much sorrow. She leaves her husband; parents, Mr. and Mrs. Andrew Quinlan, and six brothers.

The pall-bearers were William, George and Thomas Quinlan and Leo Vincent and Leonard Christie.

JAMES M. WALTON.

The death of James M. Walton, which occurred suddenly on Tuesday morning, removes another old and respected resident of this city, who was actively engaged in business here for thirty years as an interior decorator.

The late Mr. Walton, the eldest son of the late Mr. and Mrs. William Walton, was born in Smith Township sixty-seven years ago, and spent the days of his youth on his parents' farm on the Second Line. He leaves two sons, Bolton Armstrong of Boston and James Birnie of Detroit, by his first wife, Mary A. Armstrong, now deceased. He also leaves his wife, formerly Mary E. B. McFadden, elder daughter of R. W. McFadden of this city.

Following a funeral service which is to be conducted at the residence by Rev. J. Douglas Paterson of All Saints' Anglican Church, the remains of the late Mr. Walton will be laid to rest in Little Lake Cemetery on Thursday afternoon at three o'clock.

ASSOCIATION HEARS REV. J. D. PATERSON

Trip Through Scotland is Subject of Address to Prince of Wales' Organization.

The regular February meeting of the Prince of Wales' Home and School Association was held in the Kindergarten Room on Monday evening with a splendid attendance.

The President, Mrs. G. A. Spiers presided.

A very interesting program was rendered with Rev. Douglas Paterson as the speaker. He took his audience on a trip through Scotland and described very graphically the lovely scenery and customs of the land of the heather. He described the birthplace of Robert Bruce and Annie Laurie. During his address, he called upon Mrs H. E. Connolly to give a reading entitled "In Covenanting Days," by S. R. Crockett, and later in his description of Annie Laurie's birthplace Mrs. Howard sang the song one never tires of "Annie Laurie." At the conclusion of his speech she sang "My 'Ain Folk."

Other numbers on the program which were much enjoyed were: Vocal solo by Kenneth Gibson; violin solo, Ruth Fisher; banjo duet, E. Clarke and Mr. James; reading, Allegn Shoales.

Mr. Kerr of the Prince of Wales staff moved a hearty vote of thanks to Rev. Mr. Paterson and all those who assisted with the program. This was seconded by Miss Myra Baird. Before the conclusion of the meeting the roll was called, and Miss Connolly's room and Miss Packenham's room were found to be tied for the honor of holding the banner for the ensuing month. It was decided that each should have it for two weeks. The meeting closed with the singing of the National Anthem.

Canadian Tree of Many Names

Canadian yellow birch is known by several names, such as sweet birch, cherry birch and black birch. It is the largest of the various species found in Canada, and sometimes reaches a height of ninety to one hundred feet, and a diameter of forty or more inches.

SACRED HEART RINK
Band To-Night. Good Ice.
Also
BAND SATURDAY NIGHT THIS WEEK INSTEAD OF FRIDAY.
HOCKEY ENGAGEMENTS, PHONE 2015-W.

DANCE
MOOSE HALL, HUNTER STREET
THURSDAY, FEB. 5th
Rick Roberts and His Melody Men
Ladies 25c—Admission—Gents 35c

I'll Explain Everything
THIRD AND LAST NIGHT
Tonight is your last chance to see this popular snappy comedy at St. Alphonsus Lyceum, 8:15 p.m.
10 Piece Orchestra — It's Good — Don't' Miss It

WOMEN'S MUSIC CLUB
CONSERVATORY OF MUSIC
DEANE MINER, Violinist
Assisted by Miss Mildred Magee, Lyric Soprano
FRIDAY AFTERNOON, FEB. 6th
At 3:30 o'Clock
ADMISSION FOR NON-MEMBERS 50c

THERONOID
A large number of people have derived great benefit in various kinds of diseases from using THERONOID.
"WHY NOT YOU"
Free treatments at our office or a home demonstration WITHOUT OBLIGATION.
THERONOID OF PETERBOROUGH
Room 2, Greene Building, 181 Charlotte St.
Hours: 9 a.m. to 12 noon. 1 p.m. to 5:30 p.m. Evenings by appointment
PHONE 275
2d-3-5

The Wm. Hall Peterborough Protestant Poor Trust

Statement of Receipts and Expenditures for Year Ending December 31st, 1930.

RECEIPTS—

Balance Forward		$ 910.15
Interest on Investments		1650.00
		$2560.15

EXPENDITURES—

Relief Paid	$1200.00	
Expenses	150.50	
		1350.50
Balance on Hand		$1209.65

SECURITIES IN HANDS OF TREASURER.

Province of Ontario 6% Bonds	$15000.00
City of Peterborough 5% Debentures	15000.00
	$30000.00

Certified Correct
F. J. A. HALL, Auditor.
2d-31-491

PROBABILITIES
Rising temperatures to-day; colder again late to-night and Friday with local snowflurries.

The Evening Examiner

HOME EDITION

IF IT WILL HELP PETERBOROUGH AND DISTRICT, THE EXAMINER IS FOR IT.

VOL. LXVI., No. 30 — PETERBOROUGH, ONTARIO, CANADA, THURSDAY, FEBRUARY 5, 1931 — PRICE THREE CENTS

PROPOSE GAME SANCTUARY IN NORTH

Fire Strikes In Northern Ontario Town

GOGAMO BLOCK MASS OF RUINS $100,000 LOSS

Occupants of Ten Buildings Forced to Flee in Night Attire.

BLAME OVERHEATED STOVE.

Citizens Turn Out En Masse to Fight For Very Existence.

GOGAMO, Ont., Feb. 5. —(CP)—Damage which is expected to reach $100,000 was caused by the early morning fire which razed the business block of this town early today. Although the fire was first discovered at 4 a.m., it was considered remarkable that there were no lives lost as the town was asleep and the occupants of the buildings had to flee from the flames in their night attire.

The buildings, ten in number, which were mostly all frame structures were soon swept to the ground and the flames were not brought under control till the driving wind changed at about 6 a.m., and a slight snowfall began.

Forestry Men Aid

Members of the Ontario Forestry Branch stationed here turned out with their special pumping engines, while a Canadian National Railway train, equipped with fire tanks and other apparatus was rushed from Foleyett arriving in time to aid in extinguishing the flames.

During the early hours of the the morning the citizens turned out en masse to fight for their homes, in many cases their existence, for few of the buildings or their contents are insured.

Starts in Hotel.

Starting in the hotel from an overheated stove, the flames quickly [illegible] and red the streets in sub-zero weather. All escaped from the hotel and homes safely, and the town is minus casualty was reported.

In an effort to stem the advancing flames, horses were hitched to walls of buildings and the structures forcibly pulled apart to create a fire gap.

Gogamo is 368 miles north-west of Toronto on the Canadian National Railway.

STOCK MODELS WILL TRY PACES

Daytona Beach to be Busy Racing Course Remainder of Week.

CAMPBELL WAITS CHANCE.

DAYTONA BEACH, Fla., Feb. 5.—While Captain Malcolm Campbell of Great Britain again groomed his huge Bluebird II machine for an assault upon the land speed record of 231 miles an hour, four smaller cars were entered to-day in trials for class speed records.

Campbell planned to make his straightaway attempt this afternoon sometime after low tide, weather and beach conditions permitting. Low tide occurs about 3.45 p.m. (E.S.T.).

Meantime, L. Warren Baker, chief steward, announced that two stock cars were en route from Detroit for trials in Class B, 305 to 488 cubic inch displacement, and that a machine, powered with a Diesel engine, would arrive to-night or to-morrow for trials in the experimental class.

Has Midget Model

Besides his giant racing car, Captain Campbell also has brought with him a midget four cylinder car, in which he hopes to set a new speed record for automobiles having a piston displacement less than 45 cubic inches.

Baker said Billy Arnold and Harry Hartz, well-known United States drivers, probably would arrive with stock cars tomorrow. C. L. Cummins, Indianapolis, is coming here with the Diesel car, similar to one in which he attained a speed of 80 miles an hour last year. There is no existing record now for the stock cars Arnold and Hartz will drive. The record for cars similar to the midget machine Campbell will drive after his trials in the big Bluebird is 87.70.

Campbell was prevented from making an attack upon the world's record in his Bluebird yesterday because of a high wind that swept the natural speedway at the beach and blew soft

MARTIAL LAW LIFTED.

MADRID, Feb. 5.— (C.P.)—With the lifting of martial law here today, all Spain became free of emergency military control for the first time since the unsuccessful revolution of last December.

Amateur Radio Fan Keeps Police Busy On Fake Messages

EVANSTON, Ill., Feb. 5 (C.P.). —If the Evanston police ever find him they plan to try to collect for several gallons of gasoline and possibly for the wear and tear on the tires of their automobile.

It seems that the person they are looking for is an amateur radio fan who built himself a set on which he can transmit on the same wavelength as the police broadcast. Then he proceeded to amuse himself by sending out such false alarms as these:

"Gentleman beating his wife," "Autoists passing red lights," "Burglar climbing fire escape," and "Bootlegger delivering his goods."

And the worst of it was that he placed his addresses so the squad car was kept going from one end of the city to the other.

STRAIN TELLING ON LABOR CHIEF

MacDonald Will Take Week-end Rest But Rumors of Breakdown Denied.

AT DESK AS USUAL.

LONDON, Feb. 5 (A.P.)—Disturbing reports that Premier Ramsay MacDonald had suffered a breakdown in health and would take an immediate vacation to recuperate were discredited at Number Ten Downing Street this morning.

The Premier, despite an all-night session of the House of Commons, was at his desk. His presence was not required in all of last night's debate which kept the Commons members on their benches for 17 hours, and it did not greatly interrupt his schedule.

Authoritative statements were made [illegible] down in health.

The Labor Government now has clear sailing in Parliament and the chief helmsman, Mr. MacDonald, is watching for an opportunity to take a long English weekend at one of the English south coastal resorts.

The strain which he has been under for months has been a severe tax on his strength. He shows fatigue, but he has a reputation for marvellous recuperative powers.

He is a tremendous worker, laboring almost incessantly from seven o'clock in the morning until after midnight. He starts the day, when at Downing Street, with a brisk walk to St. James' Park.

SMUGGLING TRIO ARE COMMITTED; TRIAL IN JUNE

Session Purely Formal Following Yesterday's Startling Evidence.

METHODS LAID BARE.

Low Released on $21,000 Bail, Downey $16,000 and Byrne $12,000.

LIVERPOOL N.S., Feb. 5. (CP)—J. Roes Byrne, Liverpool barrister, Harry Low, of Windsor, Ont., and George Downey of Cornwall, Ont., were committed this morning to stand trial at the next session of the Supreme Court on charges of conspiracy to smuggle and inducing others to be concerned in illegally landing goods. Downey and Byrne were also committed on the charge of attempting to bribe a customs official, but on this charge Magistrate E. S. Hendry did not commit Low.

Formal Proceedings

This morning's proceedings were purely formal, following a sensational session yesterday afternoon, in the course of which E. C. Smith, fish merchant, described the landing of 500 cases of liquor at his wharf, for which service he was paid $1,200, and E. H. Nickerson, customs officer, told how he was offered $200 weekly to see that Nova Scotia police were out of town when landings were being made. An envelope containing four $50 bills which Nickerson said he received at the post office was introduced in evidence and identified by A. T. Logan Chief Preventive Officer, who described the seizure of a railway car containing $16,000 worth of liquor packed in fish boxes. By means of a waybill and seal numbers, the car seized at Halifax and emptied at Truro, was identified as one which had been reloaded packed with the fish-labelled liquor. Arrival of the empty car at its Ontario destination led to the arrest of Low, Downey and Byrne.

Bail in the sums of $21,000 for Low, $16,000 for Downey and $12,000 for Byrne was renewed. They will appear for trial at the June session of the Supreme Court here.

WHEAT SHORTAGE POSSIBLE.

WASHINGTON, Feb. 5.—(C.P.)—Chairman Legge of the Farm Board to-day declared a shortage of wheat in the United States was 'entirely possible" if the drought contnues.

Middlesex Agent Accepts Live Chicken In Payment for Subscription to Paper

LONDON, Ont. Feb. 5.—(CP)—The Western barber who swops haircuts for a bushel of grain has nothing on the Middlesex agent for an Ontario publication who gives a year's subscription to his magazine for a live chicken (the edible kind).

His strange merchandising scheme was disclosed when four young Strathroy men appear before Magistrate F. M. Scandrett in County Police Court this morning charged with transporting fowl without a license. One was fined $1 and costs, while the others were let go with a warning on payment of court costs.

County Constable Fred Alfred, who had the young men haled into court said that they had been acting as agents for the "Ontario Farmer" in canvassing the rural districts they accepted a live chicken in lieu of the $1.00 subscription fee, the constable said.

They then sold the chickens to dealers who in turn sold them to the public.

The Magistrate held that the youths had no right to carrying the fowl from place to place without a license and said that he could not accept their plea that they were ignorant of the law.

CROWE IS GIVEN THREE MONTHS

Pleaded Guilty to Two Counts of Chicken Stealing in North Monaghan and Smith.

ASKED FOR LENIENCY.

Arthur Crowe, aged 45, city resident, was this morning sentenced by Police Magistrate Langley to three months' determinate and an indeterminate term thereafter not to exceed six months, in the Ontario Reformatory on two counts of chicken stealing.

Crowe pleaded guilty to stealing 28 chickens, valued at $35, from H. Mickell, of North Monaghan, on January 18, and 60 birds, valued at $70, from Walter McKee, Smith Township, on several midnight visits to the hen coop during December and January. Crown Attorney McElderry stated that the chickens stolen from McKee were prize birds, and that Crowe had killed them and peddled them around to local restaurants.

"Previous to this man's arrest there were almost nightly reports of chicken thefts in this district, but since he has been detained in the bastile, chicken thefts have entirely ceased," declared Mr. McElderry. "Those with whom he lived say that he had a habit of going out about 3 o'clock every morning."

In his own defence, Crowe merely asked the Magistrate to be as lenient as possible.

An aged lady pleaded guilty to vagrancy. According to police for the past two years she has been staying at many private homes in the city, leaving each in turn without paying her board. Police are at a loss as to the manner to proceed in handling her case. She was remanded for three days for sentence.

Soviet 5-Year Plan Be Completed In Four

MOSCOW, Feb. 5. (CP)—Joseph Stalin, making one of his infrequent speeches, to-day told the national industrial congress that the five year plan of industrialistion certainly will be completed in four years.

The Soviet Union soon will be the greatest agricultural nation on earth he said, and the Communist system has been demonstrated before the world as the only one in which an economic crisis such as has laid low the capitalistic nations is impossible.

Australian Imports Reveal Big Decrease

CANBERRA, Australia, Feb. 5. —(C. P. Cable via Reuters)— Imports to Australia in the past six months showed a drastic reduction owing to the important tariff changes effected by the Labor Government in that period, and were also substantially lower than the exports for the same period.

Imports amounted to $192,000,000 compared with imports of $374,000,000 in the same period of the previous fiscal year.

Exports for the last six months were $300,000,000 compared with exports of $301,000,000 in the same period of the previous fiscal year.

LITTLE COMMENT MADE ON LUMBERMAN'S MOTION

Members of the government are unwilling to make direct comment on a resolution of the Canadian Lumbermen's Association that credit be extended New Zealand to enable purchase of Canadian lumber for reconstruction purposes. The resolution was passed at a meeting of lumbermen in Toronto yesterday. The general feeling in official circles, however, is that the Government would not hesitate to provide such credits if they were asked for by the New Zealand Government.

Local Girl Makes Continental Trip

When Miss Rhea Muir of St. Catharines recently completed a motor trip alone to California and back, American motor club officials told her she was the first woman to make the transcontinental tourist trip alone. However there is a girl right here in Peterborough who did that very thing last summer. She is Miss Aurelia Giroux living at 191 Locke street.

Miss Giroux left here the first week of July, travelling alone in a Ford coupe she motored to Chicago and west to Monterey, California, going by the northern route. From time to time, her friends in Peterborough received post-cards from her, sent from different towns along the way. When she arrived in Monterey, she wrote a letter home describing the place and her trip so far.

The return trip took her through Texas and many of the [illegible] home early in August after a very enjoyable tour. Miss Giroux says nothing worse than a few punctures happened to the car the entire trip. The distance covered has been estimated to be around ten thousand miles.

CANADA LARGEST CUSTOMER OF U.S.

Exports to Dominion Were $659,326,000 Against Imports of $402,306,000.

RUSSIAN TRADE GROWS.

WASHINGTON, D.C., Feb. 5 (C.P.). —Canada remained the greatest national customer of the United States in international trade generally for 1930, though the actual sum total of exports sent from this country to Great Britain was somewhat in excess of Canadian purchases, it was shown in a Department of Commerce report made public to-day.

Exports to the Dominion amounted to $659,326,000, against $949,446,000 in 1922, and imports from Canada for the same period were $402,306,000, against $503,496,000.

The 1930 exports to Great Britain were $676,106,000, against $948,000,000 the preceding year, and imports were $309,393,000, against $329,750,000.

Exports to Russia amounted to $111,362,000, the largest for any year in modern times, and compared with $36,653,000, which was the average annual export of the United States to Russia in the four-year period from 1923 to 1926.

Imports from Russia amounted to $21,963,000 in 1930.

FORMER FLIER SUICIDES

BALTIMORE, Md., Feb. 5.—John P. Dandy, 40, a lieutenant in the British Royal Flying Corps during the Great War, committed suicide on a street here early to-day, after seeing a moving picture which dramatized the part aviators played in the air, police reported.

His mother, Mrs. Mary Dandy, with whom he lived, said her son had been despondent recently because of ill health.

RED ORGANIZER FREED

MOOSE JAW, Sask., Feb. 5 (C.P.) —After a three-day trial, John Hudson, Communist unemployed organizer of Winnipeg, last night was found guilty in King's Bench Court of having been a member of an unlawful assembly, but was acquitted on a charge of making seditious utterance.

The trial of the organizer rose out of unemployed demonstrations in Moose Jaw last November and December.

MAXTON CLASHES WITH MACDONALD ON PROGRAMME

Left Wing Leader Makes Virtual Declaration of War on Premier.

CHALLENGE FLUNG BACK.

Premier Says Gov't Not Prepared to Open Cotton Mills Under Emergency Act.

LONDON, Feb. 5 (By George Hambleton, C. P. Staff Correspondent).—Labor's left wing, aggressively pursuing Sir Oswald Mosley's policies for drastic action to curb unemployment, made a virtual declaration of war on Prime Minister Ramsay MacDonald in the House of Commons this afternoon.

Interest was keen as the Prime Minister promptly accepted the challenge and immediately flung it back at the Independent Labor Party.

The tussle came about when the Prime Minister announced the Parliamentary program for next week: telling Rt. Hon. Stanley Baldwin that Wednesday would be allotted for discussion of the Conservative motion of censure, with a subsequent date for a Liberal motion on unemployment.

James Maxton, leader of the Independent Labor Party, immediately demanded whether time would be allowed for discussion of the left wing's motion dealing with the cotton lockout in Lancashire. This was more

(Turn to Page 5. Please)

Settlers Continue To Flow Westward

OTTAWA, Ont., Feb. 5 (C.P.)—A heavy budget of technical papers dealing with such subjects as navigation along the Hudson Bay route and the flow of settlement to Western and Northern Canada, faced members of the Dominion Land Surveyors' Association as they swung into the second and last day of their 20th annual meeting. Installation of officers for 1931 will conclude the sessions this evening.

Presenting the report of the Land Settlement Committee, K. F. McCurker declared the flow of settlers to the Northern and Western parts of Canada showed no signs of abatement in the last fiscal year. More homesteads and soldiers' grants had been filed at the Grande Prairie and Peace River land offices than in the previous fiscal year.

FISH AND GAME ORGANIZATION PROPOSES TO ASK GOVERNMENT FOR GAME SANCTUARY IN COUNTY

Sudbury Pioneer At Century Mark

SUDBURY, Ont., Feb. 5 (C.P.). — To-day Jean Henri, pioneer habitant settler on McFarlane Lake district, five miles from here, celebrated his one hundredth birthday.

It was to have been a splendid "fete d'naisance," but a pall of gloom was cast over the anniversary by the death last week of the partner for 66 years of his joys and sorrows. So it is a quiet celebration.

If there is anything in the theory, hard work is conductive to long life, Jean Henri is evidence of it. "I worked hard all my life," he says, "and in bad conditions, but it did me no harm."

FARMERS WILL TAKE ACTION

Entitled to Share of Millions Being Spent For Relief of Unemployment.

IN PITIABLE STATE.

KINGSTON, Ont., February 5 (Special to The Examiner). — A representative delegation of farmers is under way in Eastern Ontario to make a pilgrimage to Toronto and Ottawa to lay befoe the Provincial and Federal Governments their conviction that they are entitled to a share of the millions being spent for the relief of unemployment. They are satisfied that the Governments know that agriculture is in a pitiable state, but it is quite plain that neither will do anything about it unless the farmers themselves take some action.

A Lanark County farmer writing on the matter, says: "I also urge that the Agricultural Development Board of Ontario be requested to cancel all payments due May 31 next, for if the present state of affairs continues, the debtors won't be able to pay a nickel. Every politician admits that agriculture is the basic industry. Then why not stimulate it first? If something is not quickly done the Province will soon own one big farm and, in due time, not less than half of the land of the Province will be in the hands of a foreign element, which may be expected eventually to lead to the gravest kind of trouble."

Association Went on Record as Opposing Dogs in Hunting Deer.

HONOR CHRIS GRAHAM.

100,000 Trout Fry and 500,000 Pickerel Placed in Waters Last Summer.

A proposition that the Provincial Government be asked to close one or more of the townships of Belmont-Methuen, Cavandish, Anstruther and Galway to be set apart as a game sanctuary received the unanimous endorsation of the Peterborough Fish and Game Protective Association at the annual meeting held in the Empress Hotel last evening, with president J. W. Gravestock in the chair.

The matter was brought to the attention of the meeting by F. Barrett, on whose initiative it is understood the proposals were first made. He is at present busy getting signatures to a petition for presentation to the Provincial Government, which is at present signed by 75 persons and also by the association.

Mr. Barrett explained that only three out of the 75 petitioners are in favor of the use of dogs in deer hunting. Following some discussion "that the association go on record as being opposed to the use of dogs in deer hunting." The motion carried with 17 for and 3 against.

Receives Recognition

Chris Graham was unanimously elected an honorary life member in recognition of his outstanding contribution to the work of the association of which he has been secretary since formation. Mr. Graham who is also past-president, earns the distinction of being the first and only member to receive such recognition.

Officers for the ensuing year were re-elected as follows—

Honorary President— E. A. Peck, M.P.

President—J. W. Gravestock.

Vice-President—Alex. Waddell.

2nd Vice-president—S. J. Black.

Sec.-treasurer—Chris Graham.

Some changes were made on the executive committee, with the election as follows: F. L. Roy, F. L. Bradburn, E. M. Austin, F. Barrett, C. Smith, H. Lacheur, C. Lech, H. S. Routley, C. H. Rogers, C. Kingdon, B. W. Harvey and L. W. Turner.

In presenting the committee's report for the work of the past year, Mr. Gravestock referred to the large amount of fish re-stocking which had been accomplished stating that "in May we received some very fine consignments of fry from the Government. In all we received 100,000 trout fry for local streams and somethink like half a million pickerel fry for the Otonabee River above Peterborough."

"It sounds as if we got a lot of fish from the Government and perhaps it would sound even more impressive if I was to state we could not have gone into the open market and bought those fish for a thousand dollars," he stated.

In June the report continued, to explain the Department presented the association with about 200 very large brook or speckled trout which

(Turn to Page 3, please)

EMPIRE FREE TRADE CANDIDATE SERVED WITH CANADIAN CORPS

Lord Beaverbrook's Daily Express Fails to Mention Important Fact.

FOUR ENTER CONTEST.

LONDON, February 5 (C.P Cable) —Lord Beaverbrook's Daily Express devoted half a page to-day to the entry of Brig.-General A. C. Critchley into the East Islington by-election as Empire Free Trade and United Empire Party candidate without once mentioning that Brig.-General Critchley was born in Calgary or that he served with the Canadian Corps practically throughout the war.

Brig.-General Critchley himself apparently never mentioned his Canadian connections when talking to a Daily Express representative. He "strode up and down the room with that vigor and concentrated energy," said the Express, "which drove him from the rank of junior subaltern in 1914 to Brigadier-General at the age of 28."

Brig.-General Critchley, however, told the reporter, "I know this country and I know the outer Empire as well. It has been terrible to see Britain going steadily down when it ought to be the most prosperous nation in the world."

Four Entered in Field

Besides the Empire Free Trade candidate, who replaces an earlier candidate, there are Conservative, Labor and Liberal candidates in the field for the seat held by the late Dr. Ethel Bentham, Labor, elected in 1929, with a majority of 1,358 in a three-cornered fight.

Free trade journals were to-day more scornful than ever of the changes in the East Islington campaign since Paul Sorinagman Empire Free Trader, withdrew in order to support the Conservative Miss Thelma Cazalet. It is still a mystery whether Lord Beaverbrook approved the earlier candidate's withdrawal. Miss Cazalet says His Lordship did approve, but Beaverbrook denies this.

Lord Beaverbrook will speak on behalf of Brig.-General Critchley tonight. Mrs. Leah Manning is the Labor candidate, and Major H. E. Crawford the Liberal.

Bandit Takes Fall, "Sleeps" on Street

CHICAGO, Feb. 5 (C.P.). — "Come over to my grocery and arrest the fellow who just held me up," Joseph Barone telephoned to the police last night. "He's asleep on the sidewalk."

The officers reported they found Robert Schultz on the sidewalk in front of the store, with a pistol in his hand. Apparently he had stumbled on the steps and fallen face downward, the impact knocking him unconscious.

LINDSAY RINK IN BURDEN PLAY

Scoring Curlers Qualify For Final By Defeating Sarnia This Morning.

ORILLIA HAS A BYE.

VICTORIA CLUB, Toronto, Feb. 5. —Lindsay and Orillia meet in the final for the burden trophy, the Consolation event for those defeated in the Ontario Tankard at the Victoria Club this afternoon. Lindsay qualified for the final by defeating Sarnia this morning while Orillia had a bye.

BANK MANAGERS CLAIM FARMERS ALWAYS GENEROUSLY DEALT WITH

Have Not Changed Credit Policy State Sir John Aird and A. L. Phipps.

ANSWER WEIR'S DEMANDS.

TORONTO, Ont., Feb. 5. (CP)—Statements made by Hon. Robert Weir, Minister of Agriculture regarding Canadian banks and the financial situation in the west at the banquet tendered to stock breeders and exhibitors by the Canadian National Exhibition directorate last night were replied to to-day by Sir John Aird, president of the Canadian Bank of Commerce and A. E. Phipps, General Manager of the Imperial Bank of Canada.

"The banks always have been very generous with the farmers of the West and they haven't changed their policy" said Sir John in commenting on Mr. Weir's demand that the bankers make their stand clear as to whether or not they will give credit next spring.

Other Considerations

Instances cited by the Dominion Minister of Agriculture at the banquet in which a farmer and a rancher, both men of standing and large property holdings, had been refused relatively small loans were referred to by Sir John. Other considerations must have entered in he said, "if the facts are as Mr. Weir says, "the farmers might have appealed to superintendents of the bank at Winnipeg, Calgary or Vancouver" said Sir John. "They had a right to do that or Mr. Weir might have written a letter to the head office of the bank setting forth the circumstances and I think everything would have been straightened away satisfactorily."

The President of the Bank of Commerce stated that the banks at present have under consideration the proposal for the formation of a company to aid the western farmers capitalized at $5,000,000 and which it is proposed to have backed by the Government, the railways and the banks.

Mr. Phipps declared that instead of a shortage of credit to western farmers, the banks had been overindulgent.

Lauds His Medicine, Negro Falls Dead

CHICAGO, Feb. 5 (C.P.). — Robert Martin, a Negro, was called a "doctor" because he went from house to house selling his patent medicine.

"I take it myself," he would tell his customers.

Yesterday he entered a home, produced a bottle with his customary remark, and then fell dead.

No Date Is Yet Set For Matthews' Appeal

No definite date has yet been set for the hearing of the appeal against Judge O'Connor's nine months' sentense of ex-Constable Leonard Matthews for burglary on eleven counts, Crown Attorney V. J. McElderry, K.C., informed The Examiner to-day. Hearing of the appeal will not take place for at least another week. Mr. McElderry thought. Meanwhile work is progressing on arranging the evidence for presentation before the Appeal Court.

Matthews is still confined in the county jail, and Mr. McElderry stated that the prisoner will be served with notice of date for the appeal hearing when that date has been fixed.

FIND ARCHBISHOP ROAMING SUBURB

Driven Insane By Conviction He Was Instrumental in Romanoff Deaths.

INTRODUCED RASPUTIN.

SOFIA, Bulgaria, Feb. 5 (A.P.) — Crazed by a conviction of having been the instrument of death for the Romanoffs, the Archbishop Theophan, former rector of the Orthodox Russian Academy in St. Petersburg, has been interned in an insane asylum here.

The Archbishop was found wandering about a suburb last night muttering self accusations for having introduced Rasputin, the "Black Monk," to the Czar and his family in the days before the war.

Rasputin exercised considerable influence over the Czarina, who believed he would be able to cure the Czarevitch's hemphilia.

Rasputin eventually was assassinated, but the stories of his debaucheries contributed to the loss of popular confidence in the Russian ruling house and were instrumental in bringing about its fall and the deaths of the Royal family.

After the death of the Romanoffs Theophan fled from Russia to Sofia.

sand over the course. He hoped velocity of the wind, which he estimated yesterday at 40 miles an hour, would abate by this afternoon.

The Diesel and stock cars probably will race the latter part of the week.

FEAR INCREASES AS NEW TREMORS RAZE BUILDINGS

Authorities Send Urgent Appeal For Railway Cars to Evacuate Napier.

THOUSANDS HOMELESS.

Harbor Floor Raises, Trapping Warships—Small Steamers Steer Clear.

NAPIER, New Zealand, February 5 (C.P.). — Frightened by new tremors which toppled standing buildings about the heads of rescue squads, authorities to-day speeded up complete evacuation of this once beautiful New Zealand seaport.

An urgent appeal was sent to railroad officials at Wellington to provide the rolling stock necessary to take refugees from this city and the surrounding country to camps where they can be cared for until sanitary conditions can be restored here and dangerous buildings levelled.

With every hour the death toll has mounted and to-night Red Cross officials said that the number of dead in Napier, Hastings and surrounding villages stricken by Tuesday's quakes, would mount well past 1,000. Thousands are injured and practically everyone is homeless.

Citizens Seek Valuables

Desire of the striken citizenry to make last visits to the shambles which were their homes is complicating evacuation. Many have insisted upon returning to their former residences and searching the ruins for valuables, relics and the like. The authorities have clamped down on this as dangerous and as liable to result in further casualties.

The sewage systems have all been destroyed and if any great number of people remain in the devastated zone much longer pestilence could be expected. H.M.S. Veronica, which was in the harbor when the quake occurred, has asked for new demolition stores to level buildings which are considered hazards.

In the main rescue squads have had their work confined to digging out bodies of victims from the debris but late to-night two women were found alive in a ruined house and extricated. They had been imprisoned since Tuesday morning.

Premier Forbes to-day designated Sunday as a national day of mourning. Churches of all denominations were asked to arrange appropriate services.

Four Ladies Remain.

Four women members of the Commons remained all night along with the men. Lady Astor was dressed in her usual black and white, with a huge bunch of white flowers. She flitted about the chamber during the discussions, but the other three, Lady Cynthia Mosley, Miss Susan Lawrence, and Mrs. Mary Hamilton only paid occasional visits in order to be counted in divisions.

During one of the divisions a Scottish Labor member offered Lady Cynthia a pinch of snuff from his ivory box. Lady Cynthia laughingly accepted, but Lady Astor, to whom the member extended the same courtesy, declined with her characteristic decisiveness.

At about two o'clock this morning a party of society people, including three blonde women and one brunette, strolled into the Visitors' Gallery and were greeted with cheers from the House. The women had on green, white, pink and crimson dresses.

Harbor Floor Raises

WELLINGTON, New Zealand, Feb. 5 (A.P.)—Refugees from Napier, stricken East Coast city, to-day said ed that H.M.S. Veronica had been stranded in the harbor there by the earthquake which lifted the floor of the bay as much as 18 feet.

The tidal wave which followed the 'quake left the British naval vessel high and dry, but when the water returned she was floated, although the exit to the ocean is barred.

The 'quake apparently had its epicentre at sea not far from Napier, and the entire sea bottom has risen so much that steamers are not venturing close to the quays pending a fresh survey. The inner harbor, where the smaller craft usually anchored, is now dry.

NEW KIND OF SPECTACLES

5,000 Sample Pairs Offered Free.

A new spectacle has been produced which is guaranteed against breaking or tarnishing and is a great improvement over other makes. They will enable almost anyone to read the very smallest print, thread the finest needle and see far or near. Hundreds of thousands have been ordered in the last few months. Orders are pouring in from all over the world. The Nu-Way Optical Co., Suite T-251, 20 Melinda St., Toronto, Ont., are offering 5,000 more sample pairs free. Just write them for their free offer giving your name, age and address. They will also tell you how you can get their agency and without experience or money, r[illegible] from $250 to $500 a month.—Adv.

5d,8,22,5,19,5-4549.

Royal Brothers Land On U.S. Soil Friday

S. S OROPESA, Feb. 5 (AP)—The Oropesa, making good time through the Caribbean to-day with its Royal passengers, the Prince of Wales and Prince George of England, was expected to touch United States soil early Friday morning at Colon or San Cristobal in the canal zone.

An airplane there will take the two Princes eastward across the Isthmus to the Pacific Coast and Panama City where they will board the Oropesa again for the trip to Peru when it has concluded its passage of the canal, which vies with the British owned Suez canal in its importance to world trade.

After leaving Jamaica late yesterday the Prince of Wales expressed deep appreciation for the treatment accorded him and his brother there and transmitted to the authorities an expression of gratitude for the pains they had taken to make their sojourn pleasant and successful.

PETERBOROUGH COUNTY IS CHOSEN FOR PROVINCIAL PLOWING MATCH

Delegation's Invitation is Accepted by the Ontario Association.

OFFICERS ELECTED.

TORONTO, February 5. — Peterborough was unanimously chosen as the scene of the Provincial plowing competition to be held next autumn, by the Ontario Plowmen's Association in convention yesterday at the King Edward Hotel.

The invitation to the association was extended by J. J. Duffus past president, who headed a delegation from Peterborough County, composed of J. B. Nelson, agricultural representative, Howard Quinn, champion oat grower, and William Thompson, president of Norwood Fair, and world's champion honey producer.

Report of the last competition held in Perth County last autumn, was presented by C. D. Graham, secretary of the Perth committee. Attendance had exceeded 100,000 he said, and there had been 437 entries.

The educational value of competitions in plowing was stressed by Frank Bell of Perth. Directors of contests must make certain that the rules were rigidly adhered to; that visitors were not allowed to interfere with competitors, and that a time limit to contests was recognized, he said.

Urges Fixed Prices.

A. J. H. Eckardt, honorary president, who, J. Lockie Wilson told the meeting, had "given more trophies to the farmers of Ontario than any other man in Canada," visited the meeting for a few minutes. In a short address he stressed the need of fixed prices for agricultural produce, and expressed the belief that world recognition of such fixed prices would much improve the status of farming communities.

Officers elected for 1931 were: Hon T. L. Kennedy and A. J. H. Eckardt, honorary presidents; D. A. McIntyre, Alvinston, president; L. H. Winslow, Ida, past president; Neil Calder, of Holstein, 1st vice-president; Elliott Moses, Oshweken, 2nd vice-president; J. Lockie Wilson, Toronto, secretary and managing director; Clark Young, Milliken, treasurer; J. H. Herrington, Richmond Hill, auditor; and William Doherty, Toronto, honorary treasurer.

The executive consists of the officers and W. C. Barrie, Galt; James McLean, Richmond Hill; D. D. Gray, Ottawa; George Waldie, Stratford; J. J. Duffus, Peterborough; and J J. Tierney, Brockville.

Directors elected were: Messrs McLean, Barrie, Gray, Waldie, Duffus and Tierney, and A. E. Culver Simcoe; James R. Henderson, of Portsmouth; F. G. Fuller, London; George B. Little, Agincourt; Alexander McFadyen, Cameron; H. A Cormack Arthur; and A. E. Wilson, Perrytown.

The Weather

Lowest temperature last night 15 degrees below zero. This was the seventh consecutive morning with below zero. January had ten such days.—W.P.

Fight Outside Home Stirs Fears For Duce

ROME, Feb. 5. (AP) — Alarming rumors of disturbances involving the home of Premier Mussolini, Villa Torlonia, were officially and emphatically denied and their source apparently revealed as in a fight Tuesday morning between two men and police near the famous Trevo fountain.

It was reported here that a man had been arrested near the fountain after a revolver battle with police in which one policeman was wounded. The man was found carrying a bomb. Another with him escaped.

The name of the arrested man was understood to be Michele Schiror. The incident gave rise to rumors that the arrest had been made outside the Duce's home.

LLOYD GEORGE HOLDS IN HAND FATE OF GOV'T

Last Few Years Seen Great Change in Now Immaculately Dressed Liberal Chief.

MAY NEVER REGAIN POWER.

Only Briand in All Europe Remotely Compares With Welshman as Orator.

LONDON, Eng., Feb. 5. (AP) More than Premier Ramsay MacDonald, more than Rt. Hon. Stanley Baldwin or any other of a dozen British political leaders, one man, Rt. Hon. David Lloyd George, Britain's wartime Premier, to-day holds the fate of British politics in his hands.

Leaders of a small coterie of Liberals in the House of Commons he has been able to throw enough votes to the Labor Government to keep it in office. But—and it is like the sword of Damocles over the head of Premier MacDonald—he could if he wished at any sitting of the Commons turn the votes to the opposition and put the ministry out.

Unmoved at the most scathing criticism of his wielding of the balance of power, Mr. Lloyd George continues to criticize both ministry and the Conservative opposition, but in return for some of the things he wants—such as the Electoral Reform measure now before the Commons—he is keeping the Government in office.

Great Change

The last few years have seen a great change in Mr. Lloyd George. Once the criticism was made of him that he was slovenly and untidy. Now he is dapper and immaculate. His snow white hair, which reaches almost to his shoulders is brushed carefully back from his high forehead, formal morning dress of impeccable cut is his favorite wear and as the final touch of distinction the broad black ribbon of his pincenez hangs like a band of some order across his chest.

No one, not even Rt. Hon. Winston Churchill, attracts the House of Commons as an orator as does Lloyd George. He begins a speech quietly and speaks for the first few minutes in the hypnotic, almost sing song cadence of his race. As he warms to his theme and speaks more rapidly metaphors of supreme aptness creep into his discourse.

Critics say that a mere designation of Lloyd George as the greatest orator in Europe is a gross inadequacy. There is only one who has anything remotely resembling his skill and the honeytongued Aristide Briand is at last beginning to show signs that he is tired while Lloyd George seems to have bathed in the fountain of perpetual youth.

Political observers generally see little or no chance of his ever regaining the power he once held—although stranger things have happened in British politics.

GOLD STANDARD IS NECESSARY

Only Way China Stability Can Be Restored, Says B.C. University Professor.

ESTABLISH CENTRAL BANK.

VANCOUVER, B. C., Feb. 5.—(CP)—Until the maladjustment of China's rate of exchange is rectified through adoption of a gold standard and until a stable government takes control of the country and a central bank is established, Canadian exporters will find it impossible to get buyers with sufficient silver to purchase their goods, stated Prof. G. F. Drummond of the University of British Columbia department of economics, commenting on a Washington despatch referring to the Hon. Herbert M. Marler's report on trade possibilities with China.

Citing the deflation in India during 1876 to 1893 when that country was on a silver standard, Prof. Drummond states that following the decision of the British Government to adopt a gold basis for India stability was gradually restored. He believed that solution for present economic chaos in China lies in adoption of a gold standard in the form of gold certificates issued by a standard central bank under international supervision.

MADOC AGAIN ARE WINNERS OVER MAROONS

Campbellford Takes 3-1 Beating at Hands of Visitors in T.V.L. Tangle.

SEVERE CHECKING.

Home Towners Lose Many Opportunities to Score Through Lack of Team Work.

CAMPBELLFORD, Feb. 5 (By Examiner Staff Correspondent).—Again dropping before the Madoc squad, Campbellford went down to defeat by a 3 to 1 count in a Trent Valley League fixture staged last night in the Davidson Arena, Campbellford.

Played on fast ice, the game was featured by severe checking. The Black and Whites played a splendid game showing their superiority in combination and a very fast forward line. Each man played up to his position which formed a very formidable aggregation for the Maroons to face. The Home Towners, on the other hand, although playing fast hockey, lacked team work, which made their attacks ineffective and lost them some nice chances to count. Back checking was indulged in heartily by both teams, and the two men in the nets did their share of work before the final gong.

Only nine penalties were given, a low count this season. All of these were for minor offences. Ross Burt of Trenton was the official referee and handled the bell in good style, making a nice game for the fans to watch.

Take Offensive

The first period opened with a Campbellford offensive, Whitton taking the puck through and forcing Hulin into action. Barkey returned the compliment, taking a wallop at the Millers' net, only to be returned again by Cowall. So the play continued until the visitors got into action in the Campebellford house, piling in three shots in succession which Sanders stopped. Whitton broke up this scramble, taking the puck over the ice toward the Madoc defence, only to be checked by McGuire. Campbellford then got possession of the rubber and made pretty play, Ingram passing to Whitton, who passed in turn across the front of the visitors' net to Flemming, who shot but failed to count. Andrews got the visitors out of this tangle, carrying the puck up and passing the Millers' defence, only to be stopped by Whitton, who doubled back and cleared the rubber behind the net. Barkey got a leg hurt in this play and was forced off the ice for some minutes. First blood was drawn by Madoc when Heureaux, their pivot man, shot a tally with an assist from Johnson. Ingram now started in to do some heavy stuff and made several fine rushes and shots, drawing near goals. Tough luck is all that can be said for his efforts, which deserved to be rewarded. Henderson for Madoc played well up to his position, cutting in and making some splendid shots, but

(Turn to Page 3, please)

PILES

Ended Without Cutting or Salves

Thousands of Pile sufferers have learned that quick and permanent relief can only be accomplished with an internal medicine. Neither salves or cutting remove the cause.

Bad circulation of the blood in the lower bowel causes piles. The veins are flabby, the bowel walls weak—the parts almost dead. To end Piles an internal medicine must be used to stimulate the circulation and strengthen the affected parts.

Dr. J. S. Leonhardt was the first to discover a real internal Pile remedy. He called his prescription HEM-ROID, and prescribed it for 1000 patients with the marvelous record of success in 900 cases, and then decided every Pile sufferer should be able to get HEM-ROID from their own druggist with a rigid money-back guarantee.

Dr. Leonhardt's prescription has a wonderful record of success right in this city and McDermid & Jury, Bond's Drug Store invites every Pile sufferer to try HEM-ROID and guarantees to refund the purchase price if it does not end all Pile misery.

AUSTRALIAN GOVERNMENT LOSES APPEAL

MELBOURNE, Australia, Feb. 5 (C.P. Cable via Reuters)—The Commonwealth Arbitration Court to-day dismissed the application of the Commonwealth Government, for suspension of the recent reduction of 10 per cent in the Australian basic wage. The court held to its former decision that the reduction was necessary as a measure of national emergency.

Quinine and the use of a Laxative is most important in the treatment of COLDS—is almost of equal importance

Ask for Grove's Laxative BROMO QUININE Tablets

MANITOBA GRADS WIN.

KRYNICA, Poland, Feb. 5.—(C.P. Cable.)—In the first of the final series for the so-called world's ice hockey championship, the University of Manitoba Grads from Winnipeg defeated Czecho-Slovakia by two to one this afternoon.

The Boston, Mass., Hockey Club defeated Austria by two to one. Sweden and Poland are also in the contest.

VEGETABLE Week

"Eat More Vegetables for Health"

SPECIALS on Sale FEBRUARY 6 - 12

CARROTS Per Peck 16c

BEETS Peck 16c

PARSNIPS Clean and Firm 5 lbs. 11c

CABBAGES Large and Firm, each 5c

BROADCAST SALE

BROADCAST SPECIAL

The Broadcast horn is symbolic of a series of remarkable specials—bought in tremendous quantities and priced sensationally low. Here is the first of the series—watch for them each week. Buy and save!

No. 4 Sieve PEAS Limit 6 Tins to a Customer No. 2 Tin 6c

THISTLE BRAND CHICKEN HADDIE ½-lb. Tin 10c

SPECIAL—HEINZ CREAM of TOMATO SOUP 3 Small Tins 25c

GILCHRIST'S Cherry Sultana CAKE 12-oz. 3[illegible]c

SPECIAL—APPLE and STRAWBERRY JAM 40-Ounce Jar 32c

SNOWFLAKE AMMONIA POWDER 2 Pkgs for ... 15c

SPECIAL—NESTLE'S CONDENSED MILK Per Tin 15c

SHIRRIFF'S GOOD MORNING MARMALADE 16-oz. Jar 23c

SPECIAL—TIGER BRAND CATSUP Qt. Bot. 18c

GILLETT'S LYE Tin 14c

SPECIAL—SINGAPORE SLICED PINEAPPLE 2 No. 2 Tins 21c

CLASSIC CLEANSER Tin 8c

SPECIAL—MEDIUM SIZE Prunes 2 Lbs. 19c

Serve Hot or Cold VI-TONE ½-lb. Tin 31c

SPECIAL—ROWNTREE'S ELECT COCOA ½-lb. Tin 19c

SPECIAL—EASIFIRST or DOMESTIC SHORTENING 2 1-lb. Prints 27c

Low Priced MEATS of Quality

SPECIALS FOR FRIDAY AND SATURDAY ONLY

PRIME RIB ROAST BEEF Tender and Juicy lb. 21c

Choice Loin Roast PORK Lb. 26c Cut from Young Hogs

Mild Cured Breakfast BACON Half or Whole, Lb. 28c

Choice Smoked COTTAGE ROLLS lb. 28c Celophane Wrapped

WATCH FOR RED PRICE TICKETS — QUALITY and VALUE — EATON GROCETERIA — OPERATED BY T. EATON CO. — QUALITY and VALUE — IT PAYS TO SHOP HERE ALWAYS

Why BOVRIL prevents that Sinking Feeling

Why is it that one has such a fine feeling of buoyancy after drinking a cup of Bovril? Modern research has shown that in addition to proteins of exceptionally high food value, beef has certain unique powers of stimulating cellular activity—that is to say of stimulating vitality.

Bovril is the concentrated essence of this "vitality power" of beef. That is why Bovril is such a powerful stimulant and sustainer, why, in fact, "Bovril prevents that sinking feeling."

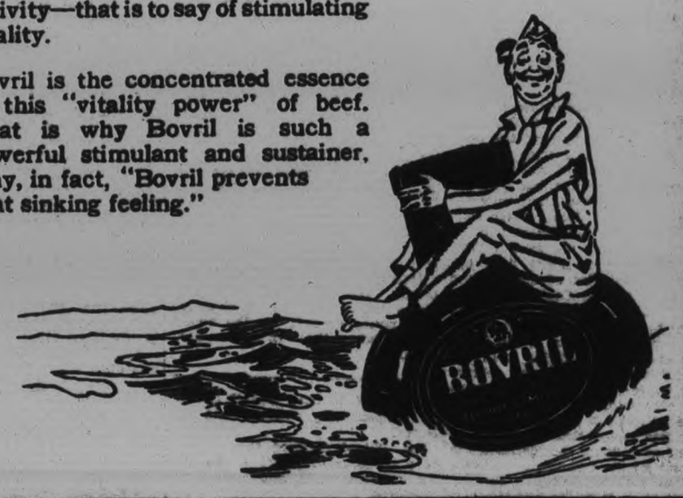

VICTORIA COUNTY ORANGE LODGE ELECTS L. EVERSON 1931 MASTER

Efforts of Separate School Supporters for Assessment Act Amendment. Opposed.

Suggest Cobourg For "12th."

LINDSAY, February 5 (Examiner Correspondence). — J. W. Elliott, P.C.M., and Warden of Victoria County, occupied the chair at the annual meeting of the County Orange Lodge of Victoria held on Tuesday, when the following officers were elected:

County Master, L. V Everson, of Oakwood; Dep. County Master, Thomas Suddaby, Burnt River; Chaplain, Fred Johnston, Omemee; Recording Secretary, H. Brown, Lindsay; Financial Secretary, E. Wood, Reaboro; Treasurer, E. W. Moore, Lindsay, Marshal, P. Chase, Lindsay; Lecturers, H. Owens, Cambray, and R. Smith, Reaboro; Committee Chairman, G. Parkin, Cameron.

The retiring County Master, P. A. Lowes, of Emily, in his address made reference to the world-wide financial crisis as well as the wave of crime which was passing over the countries. It behooved the Order to educate and train the youth of the land into the true spirit of Orangeism in order that the principles of the Order might be maintained. Reference was made to the efforts of the supporters of Catholic Separate Schools to secure an amendment to the Assessment Act in order to secure a division of taxes paid by incorporated companies. Such a division of taxes as was sought was termed an intolerable injustice and the members of the Order were urged to protest against such kind of legislation.

In connection with the annual celebration of the Twelfth of July, all lodges in the county were allowed to celebrate where they deemed most good to the Order would result, keeping Cobourg in mind.

Captain Sir Hubert Wilkins, famous Australian explorer, is here seen going aloft in an army plane. After coming down near Connecticut he said, "It is colder up there than around the South Pole."

FRANKFORD BEATS STIRLING 1 TO 0

McLean Tallies Winning Goal For Visitors at End of Second Period.

STIRLING, Feb. 5 (Examiner Correspondence).—Stirling, at the head of the Trent Valley Hockey League, went down to defeat on their own ice to the Frankford sextet by 1 to 0 count last night.

Puck was faced off at 8.20. Referee Keneally carry the bell. Davis started out with a shot on goal. The visitors then possessed the puck for a time until one got boxed for tripping.

Ingram came back with a second rush, shot, lost. Davis tried a solo rush, but to no avail. Frankford put up a brace of rapid-fire goals.

Dib Little got the rubber for a minute but was checked. Davis and Ingram tried a little combination work but with no results.

The play seemed to centre on Frankford territory for a time, Ackers here got a shot on goal, but was turned aside. T. Little got a rest for tripping.

First period ended with play favoring the visitors.

Second Spasm

Morton was here called upon "to one-step, two-step, side-step, lie down—do anything to keep a counter out. Rushes were made by Ty Little, Davis and Ingram, but the Frankford goalie was never caught napping.

Morton did his best, but the shots fell around him like bullets, until the counter was finally pocketed.

This lone tally was scored at exactly half time by McLean of Frankford.

Beatty sat out a while for slashing; visitors, much encouraged, made several splendid shots. Ingram made a solo rush, got through the defense, but failed to score. Ingram, Davis and Beatty all made individual rushes, but made no tally. Ackers drew a penalty at last moment.

Final Flurry

Stirling tried desperately to make a counter, the visitors just killed time by driving wild, long high shots and playing a defence game until period ended.

The teams:—

Frankford.—Goal, Prevost; centre, Felion; defense, De Gault and O'Malley; wings, McLean, Borland; subs, "Mum" Snider.

Stirling.—Goal, Morton; centre, Davis; wings, T. Little and D. Little; defense, Ingram and Batty; subs, Askers and White.

Turner Valley Oil Field.

With a production of well over a million barrels of petroleum in the fiscal year ending March 31, 1930, the Turner Valley field took its place among the leading producing areas of the Dominion.

TANKARD TROPHY WON BY GRANITES

Hamilton Victorias Beaten in Finals—Fourteenth Victory For Winners.

ORILLIA IN BURDEN FINAL.

TORONTO, Feb. 5.—For the fourteenth time in 57 years of the Ontario Tankard competition, Toronto Granite Club curlers carried off the laurels by defeating Hamilton Victorias in the final play at the Toronto Victoria Club late yesterday afternoon. Margin for Granites was 9 shots, despite the fact that Hamilton curlers succeeded in winning one of the two games. Skip Smith's Hamilton four defeated Ed Brower's Granites by 5 shots, but it remained for Charles Bulley's Granite quartet to offset this by handing Dr. Walkey's Hamilton rink a 20 to 6 beating. The total was 31 to 22.

Orillia in Burden Final

The Burden Trophy final will be played this afternoon at the Toronto Victoria Club. One semi-final game will be played this morning, Sarnia meeting Lindsay. Galt defaulted, and gave Orillia a bye to the final round. In yesterday's games Lindsay defeated Grand Valley, and Orillia ousted Oshawa. In the afternoon Orillia met Stouffville and won decisively.

Following the competition of the Tankard final last evening, D. B. Duffield of Detroit, President of the Ontario Curling Association, presented the Tankard and first prizes to the winners.

On behalf of the Granite Club, Skip Charles Bulley accepted the trophy and spoke briefly in reply.

SCOTT TAKES ISSUE ON "RED" QUESTION

McGill Professor Says Lawful For Communists to Meet Under Present Law.

MONTREAL, Que., Feb. 5.—(CP)—F. R. Scott, Associate Professor of Constitutional and Federal Law at McGill University has taken further issue with Director of Police Langevin, in connection with police action against Communistic demonstrations. Professor Scott yesterday issued a statement in which he says:

"Director Langevin's admission that Communists (presumably as defined by himself), are to be denied the same rights as other British subjects. Until our criminal code is amended by Parliament it will remain lawful for Communists to attend any meetings and in any numbers that they choose.'

IN MEMORIAM

CALBERRY.—In loving memory of Mrs. Sabina Calberry, who passed away February 4, 1930.

Just one year ago, dear Mother,
You left us all alone.
The Pearly Gates were opened
And angels called you Home.
You are gone, but not forgotten,
For we think of you each day,
As our ship its way is sailing
To our Home beyond the bay.

—Sadly missed by her son, Oscar, wife and family, Lakefield.

Lone Pacific Isle Is Awarded France

PARIS, February 5 (C.P.).—After twenty-two years, the King of Italy, Victor Emmanuel, agreed upon by France and Mexico as an arbiter to determine ownership of tiny, desolate Clipperton Rock, Pacific Ocean island, has found against Mexico, and awarded the island to France.

His decision, filed yesterday at the Quay d'Orsay, rules that the Mexican Government, which has kept a small garrison of men there since 1897, shall surrender the island to the French Government.

Clipperton Rock lies 670 miles off the west coast of Mexico.

MAKING OF SALT LANDS 5 IN JAIL

Indian Nationalists Immediately Form 23rd War Council in Bombay.

GANDHI'S PAPER SEIZED.

BOMBAY, India, Feb. 5.— (C. P. Cable.)—Police acted promptly when the Working committee of the Nationalist Congress to-day attempted to carry out the threat to renew the illicit salt-making campaign in a public square here to-day. Five members of the committee were arrested. The Nationalists then formed a new "war council"—their 23rd.

The police also raided the offices of the weekly paper Young India, formerly edited and managed by Mahatma Gandhi, at Allahabad, arresting five persons. The police also seized the cyclograph machine on which the paper had been printed since the printing presses were confiscated, as well as taking copies of an issue containing messages from Gandhi congratulating the staff on maintaining publication by this means.

The Nationalists are attempting to intensify their civil disobedience campaign in various ways here, and have increased their picketing of the foreign cloth shops. A number of minor clashes between pickets and police have resulted.

MADOC AGAIN ARE WINNERS

(Continued from Page 1)

being unable to get clear through the Campbellford defence, which played a fine game. Two minutes before the gong sounded Flemming and Barkey were fenced.

Scores Second Goal

The second period started off slow with Whitton again taking the puck forward only to be checked by Barkey who returned the play. McGuire was penalised for tripping which was the signal for the Millers to crowd the visitor's net in which scramble Whitton was put on the fence. Blue played a fast game when subbed, giving Copperthwaite some fine assists and being well supported by Smith, who gave some splendid exhibitions at stick handling and carried the play into the visitors' area. However, his time on the ice was short, and when the regular forward line-up returned McArthur made a fine lone rush, passing the Madoc defence, placed a pretty shot in the visitors' net which was saved by Hulin, Johnson drew second blood for the visitors, netting a pretty goal from an assist by McGuire.

This caused the Madoc squad to press forward. Moon and Watson doing some pretty passing but being unable to get through Cowall and Ingram. Ingram returned to the fray with a lone rush and shot, this staging a scrimmage in the visitor's area. Barkey cleared but Whitton caught the puck and netted the first Campbellford goal a few seconds before the gong sounded.

Heavy Going In Third

The third period was fast and heavy, with both teams trying for an advantage. Heavy checking was the order of play, Barkey being fenced for tripping two minutes after the session started. Johnson played his head off while Barkey was on the fence. Smith made some fine play at this time, keeping Hulin busy and causing the play to warm up, until he was handed a penalty which created a vacancy which the visitors took advantage of to crowd the Miller's net. Play soon returned to center ice, and during some heavy checking on the right wing Barkey carried the rubber forward and netted the third count for Madoc, being fenced after the face off for tripping.

This was the signal for the Marconis to crowd forward which they did, keeping the Madoc squad busy in their own area, until they seemed to get the wind up and clear the ice every time they got possession of the puck. The final gong sounded on a 3—1 victory for Madoc.

The teams:

Madoc: Goal, Hulin; defence, Barkey and Andrews; center, Heureaux; wings, McGuire and Johnson; subs, Henderson, Moon and Watson.

Campbellford: Goal, Sanders; defence, Cowall and Ingram; center, Whitton; wings, McArthur and Flemming; subs, Blue, Smith and Copperthwaite.

Referee—Ross Burt, Trenton.

NOTED BANKER DIES

MONTREAL, Que., Feb. 5.—Tancrede Bienvenue, former Vice-President and General Manager of the Banque Provinciale, died here early this morning. He was 79 years old and retired from active duties with the bank nearly two years ago.

He was widely known throughout Canada and in other countries in banking circles. He had seen 31 years in the service of La Banque Provinciale and had previously served with the defunct Banque Jacques Cartier.

CATTLE, GRAIN, PRODUCE

MONTREAL PRODUCE

MONTREAL, Feb. 5.—Prices were unchanged on the produce and dairy market here yesterday in a very light trading.

On the egg market carlot prices of fresh extras were quoted at 29c to 30c a dozen, and fresh firsts and fresh pullet extras at 25c to 26c, while fresh seconds were 20c a dozen. Storage eggs were 14c to 16c a dozen. Quotations to retailers were unchanged. Receipts were 652 cases.

Current arrivals of butter, in carlots, were quoted at 32c to 32½c a pound and to retailers solids were 34c and prints 35c a pound. Receipts were 1,772 boxes.

Winter white cheese was quoted at 12c and colored at 14½c a pound, while summer cheese was 15½c to 16c a pound. Receipts were only 7 boxes.

New Brunswick Green Mountain potatoes, in carlots, were 75c per 90 lbs. bulk, and to retailers 85c per 80-lb bag.

CHICAGO GRAIN

CHICAGO, Feb. 5.—An abatement of buying fever in grains late yesterday accompanied likelihood of moisture relief last night for drought territory southwest. Reports said foreign buyers of wheat refused to follow price advances. Slackness of eastern demand for corn was also a drag on values.

Wheat closed irregular at ⅛c decline to ⅛c advance; corn ⅛c to ⅜c down; oats unchanged to ⅜c up, and provisions 10c to 20c off.

TORONTO, Feb. 5.—The local butter market showed a firm tone yesterday, with quite a little trading in No. 1 and No. 2 creamery at 31½c and 30½c, respectively. There was not a great deal of No. 1 moving at 32c, though that price was in effect for high scoring lots. The general range of prices was 31½c to 32c for No. 1 creamery solids and 30½c to 31c for No. 2.

Cream.

Cream prices were steady at 30c to 31c for special, 29c to 30c for No. 1 and 26c to 27c for No. 2 f.o.b. country points.

Cheese

Quotations on new cheese were steady at 14¼c to 14½c large, 14½c to 14¾c for twins, and 14¾c to 15c for triplets to shippers, and 15½c for new large, 15¾c for twins and 16c for triplets to the retail trade.

Eggs

There was a good demand for all grades of eggs and receipts were clearing well at steady prices. During the past few weeks receipts have been accumulating, and reports that the demand was sufficient to take care of most of them at firm prices indicated a much stronger market than previously.

Prices Steady

Some local dealers were not quite ready to follow the 2c advance quoted for Tuesday's trading. Country shippers were quoted 24c to 25c for extras, 21c to 23c for firsts and 16c to 18c for seconds, ungraded, delivered, cases returned. Most of the larger dealers were paying the higher prices. Retailers were offered fresh supplies at 32c to 33c for extras in cartons, 30c to 31c for extras loose, 27c to 29c for firsts loose, 23c for pullet extras and 21c for seconds. Brokers found a good demand for fresh graded supplies, in free cases, at 29c for extras, 25c for firsts, 22c for pullet extras and 20c for seconds, but were asking 30c for extras and expected to get it owing to the good demand. They reported an excellent demand for candied out of storage supplies at 17½c for extras, 15½c for firsts and 13c for seconds.

TORONTO LIVE STOCK.

TORONTO, Ont., February 5 (C. P.). — Live stock receipts for yesterday were:

Cattle	898
Calves	354
Hogs	135
Sheep and Lambs	32

Toronto live stock receipts and quotations as reported by the Dominion Live Stock Branch to the Canadian Press follows:

Cattle receipts 898. Left-overs totalled 300 head. Trade was more active on the Toronto Live Stock Exchange yesterday, with cattle moving at steady prices. There were no choice steers offered. Fair to good butcher cattle sold from $6.00 to $6.75, with common at $5.00 to $5.75. Choice fed calves sold from $8.50 to $9.00. Good butcher cows sold from $4.00 to $4.50. Steers up to 1,105 pounds. Good and choice, $6.50 to $7.00; medium, $6.00 to $6.50; common, $5.00 to $5.75; steers over 1,105 pounds. Good and choice $6.50 to $7.20; medium, $6.00 to $6.50; common, $5.50 to $6.00; heifers, good and choice, $6.50 to $6.75; medium, $6.00 to $6.50;; common, $5.00 to $5.75; fed calves, good and choice, $8.50 to $9.00; medium $7.50 to $8.25; cows, good, $4.00 to $4.50; medium, $3.50 to $4.00; common, $3.30 to $3.50; canners and cutters, $1.75 to $2.50; bulls, good, $1.25 to $4.50; common, $3.50 to $4.00; stocker and feeder steers, good, $5.50 to $6.00; common, $4.50 to $5.25; milkers and springers, $5.00 to $8.50.

Calves were 50c lower on a slow market. Good and choice veal, $9.50 to $10.50; common and medium, $6.00 to $9.00; grassers, $4.00 to $4.50.

Hog receipts, 1,700. Hogs were unsettled with the packers bidding $8.50 f.o.b. for bacon or $9.50 off car.

Sheep receipts 231. Lambs were 50c lower at $8.00 to $8.50 for the best ewes and wethers, with culls at $5.00 to $6.50. Sheep were slow around $5.00 for the best ewes. Good ewe and wether lambs $8.00 to $8.50; medium, $7.00 to $7.50; bucks, $6.00 to $6.50; culls, $5.00 to $6.50; good light sheep, $5.00 to $5.50; heavies, $4.00 to $4.75; culls, $2.00 to $3.50.

WINNIPEG GRAIN.

WINNIPEG, February 5. — Withdrawal of importers from the Winnipeg wheat market yesterday following a strong opening, depressed values somewhat and quotations at the finish of trading showed fractional gains only of from ¼c to ⅜c for the day.

Speculative buying ran prices sharply upward at the opening, but at mid-session offerings again became quite liberal and values eased off.

Practically no export business was worked during the 24 hours

Only small quantities of cash wheat changed hands and no material change was noted in the the spreads.

Coarse grain demand was limited with prices unchanged.

Futures:

	Open	High	Low	Close	Prev Close
Wheat—					
May	.0.61	0.61⅝	0.60⅝	0.60⅝	0.60⅝
July	.0.62	0.62⅝	0.61⅝	0.62	0.61⅝
Oct.	.0.64⅝	0.64⅝	0.63⅝	0.64	0.63⅝
Oats—					
May	.0.28	0.28	0.27⅝	0.27⅝	0.28⅛
July	.0.28⅛	0.28⅛	0.27⅛	0.27⅛	0.28
Oct.	.0.28⅛	0.28⅛	0.28⅛	0.28⅛	0.28⅝

FISH AND GAME ORGANIZATION

(Continued from Page 1)

were placed in Clear Lake. These fish were received as a surprise gift, from the Department.

In October a rearing pond for trout was built and equipped on Mr. Carver's property. The site was secured at a nominal rental, and the Government inspector approved the plans and the pond itself, and commented on it as one of the finest locations to be found anywhere.

This pond will now enable the association to plant mature trout instead of small fry. Small lots can be taken from the pond weekly and planted over a large territory.

For the success of the venture the association tendered their thanks to Mr. Weddell who was largely instrumental in securing the location. Thanks were also tendered to Mr. Peck who also offered valuable legal aid, free of cost.

"We had a fairly active year but naturally wish we could have done even more," said the president in drawing to a conclusion. "I wish to take this opportunity of saying how I am indebted to the Fish and Game Department, through Mr. McDonald, for the most cordial co-operation extended to us in 1930, and I also wish to thank the officers and those members of the committee who took the time and trouble to attend so many meetings during the year. A very special debt of thanks we also owe to the Peterborough Examiner," he said, "who have always taken an interest in the affairs of this association."

It was resolved that the date of the annual meeting be changed, and that it be held each year in December. A further motion provides for a recommendation to the Government that they be asked to declare 'gaffing' illegal. It was explained that such a practice is actually an offence, but that the Government would not press the enactment of this law unless they received such a recommendation as that endorsed by the association.

For furthering the educational work of the Ontario Federation of Anglers, who propose to send out a man through all districts to give lectures on fish conservation and to arrange the formation of Fish and Game associations where there is a need for them in places in which they do not already exist, it was decided that the Peterborough Association will send $25 now and a further sum of $25 at a subsequent date, as Peterborough's allotment to a general fund from all clubs in the province.

At the close of the business session a reel of moving pictures of the planting of pickerel and large trout by the Government men from the Fish and Game Department, was shown by Mr. Roy, by whom the pictures were taken last spring. It is interesting to note that these scenes were incorporated in the Trent Waterway film which was shown to thousands of people at the recent Motor Boat Show in New York City.

The reel showed the details of the planting of half a million pickerel fry in the river just above the dam at Nassau, and also at the dam above that one. Some artistic scenes of Clear Lake were also included, showing the planting of some good healthy fish with which these waters were stocked.

A vote of thanks was tendered to Mr. Graham for the use of the room at the Empress Hotel in which that meeting and previous meetings were held.

LAKEFIELD W.M.S. ELECTS OFFICERS

Mrs. J. A. Porter Named President of Knox Church Society.

LAKEFIELD, Feb. 5. (Examiner Correspondence).—At the last regular meeting of Knox United Church W.M.S. which was held at the home of Mrs. F. J. Burgess the following officers were elected for 1931:

Honorary president, Mrs. Thomas Hendren; president, Mrs. J. A. Porter; 1st vice president, Mrs. W. W. Yale; 2nd vice president, Mrs. A. Davis; Secretary, Mrs. G. E. Renwick; treasurer, Mrs. W. J. Charlton; financial secretary, Miss Frankish; strangers' secretary, Mrs. F. J. Burgess; literature secretary, Mrs. C. S. Tanner; supply secretary, Mrs. C. W. Finnemore; missionary monthly secretary, Miss E. Blewett; temperance secretary, Mrs. W. W. Yale; associate helpers' secretary, Mrs. James Rose and Windsor; roll call secretary Mrs. John Blakeley; Mission Band superintendent, Mrs. T. W. Wesley; Baby Band superintendent, Mrs. D. N. Charlton.

During the afternoon Mrs. Tanner gave a talk on the Study Book and readings were given by Mrs. Davis and Miss Blewett and Mrs. G. Craig Bell sang a solo. The honorary president, Mrs. Hendren selected the hymns and scripture lesson. Afternoon tea was served by the hostess.

Canadian Shredded Wheat is 100% Canadian grain. Eat TWO Shredded Wheat Biscuits a day and help Canada's Wheat growers.

"I'm so glad we found a breakfast they like."

"Thank goodness for Shredded Wheat! The children just wouldn't eat breakfast and I was so tired of coaxing them. But when they tried the crisp, tasty biscuits, floating in milk and cream, they were delighted. And best of all—Shredded Wheat is ideal for children. It's just the food to build bone and muscle."

THE CANADIAN SHREDDED WHEAT COMPANY, LTD.

SHREDDED WHEAT

WITH ALL THE BRAN OF THE WHOLE WHEAT

Advertise in The Examiner

DOMINION STORES LIMITED

"WHERE QUALITY COUNTS"

The Values
The Savings
The Services

offered daily by Dominion Stores are really appreciated by the discriminating woman.

PROOF—Our continued leadership in the grocery business in Canada.

Leaders we are, and we shall continue as such, because we enjoy the confidence of the vast purchasing audience of housewives in Ontario.

They know the reputation of Dominion Stores, based as it is on a solid foundation of years of value-giving service.

ALL OUR OWN BLENDS
Except That Retailing at 2 lbs. $1.00

TEA REDUCED This Week-End 6c lb.

Here is a splendid opportunity to purchase High-Grade Teas at a very attractive saving.

Special Values in Fresh Fruits and Vegetables

Large Iceburg Lettuce 2 for 19c
California Carrots 2 Bunches 19c
Large Grapefruit 2 for 19c
Special Large Oranges Dozen 29c

Tomato Soup CAMPBELL'S A PRODUCT OF EXPERT CHEFS TIN 9c

Aylmer Peas CHOICE QUALITY NO. 2 TIN 3 FOR 25c

Nestles Milk SWEETENED AND CONDENSED TIN 15c

Pumpkin MAKES DELICIOUS PIES CHOICE QUALITY NO. 2 TIN 2 FOR 17c

Gold Soap MADE BY PROCTOR & GAMBLE 10 BARS 35c

Peanut Butter TOY PAIL MADE FROM SELECTED PEANUTS 15c

FOR QUICK SUDS CHIPSO ... Lge. Pkg. 19c
FOR YOUR COMPLEXION CALAY SOAP .. 3 for 20c
SEA KING LOBSTER .. ½'s Tin 35c
RICHMELLO COFFEE .. In Sealed Tins .. lb. 47c
READY CAKE MIX .... Pkg. 23c
CROWN OR BEEHIVE CORN SYRUP No. 5 Tin 35c
AYLMER CATSUP Green Label Bot. 19c
CLASSIC CLEANSER ..... Tin 8c

Tune in to The Three Musketeers Every Monday at 8.15 p.m. and Thursday at 8.30 p.m. from CFRB

New Lemons, Dozen 19c
6-Qt. Basket Oranges 49c
Grapefruit—Good Size... 4 for 25c
California Beets.... 2 Bunch. 25c
New Cabbage.. 2 Lbs. 17c
Potatoes, Sound, Peck 21c
Reindeer Flour, Bag $2.89
Purity Flour, Bag $2.99
Quaker or Cr. West, Bag... $2.99
Puritan Flour, Bag $2.89
Bread Flour, 24-Lb. Bag 79c
50 Lbs. Fine Salt 45c
Pramosi Cottage Roll, lb. 25c
Breakfast Bacon, In the Piece, Lb. 25c
Fresh Pork Sausage, Lb. 23c
Cooking Onions .... 8 Lbs. 25c
Spanish Onions ..... 4 lbs. 29c
Fresh Spinach..... 2 lbs. 25c

Seven or Seventy

Your druggist serves you faithfully

Have Faith in Your Druggist

102 million more cups of Salada tea were consumed in 1930 than in 1929 by the people of Canada.

The Examiner

The Examiner is a member of the Audit Bureau of Circulation.

The Daily Examiner, published every lawful evening by The Peterborough Examiner, Limited. Office: 139 George Street. $6.00 per year delivered in City; out-of-town subscribers, by mail, $4.50 a year.

U.S. REPRESENTATIVES.

Special U.S. Representatives—W. H. Stockwell, 620 People's Gas Building, Chicago, Ill.

New York—Chas. P. Miller, 286 Fifth Avenue.

Advertising Rates on Application.

R. M. GLOVER, Managing Director.

PHONES—Editorial, 1601; Business Office, 1600. Private Branch Exchange to all Departments.

THURSDAY, FEBRUARY 5, 1931

THE HOBBY SHOW.

The fact that the dates of the annual Hobby Show, sponsored by the boys' division of the Y.M.C.A., have been announced will be welcome to a good many local boys who have learned to look forward with keen interest to this event.

Can. Can. is worthy of note that the local show has each Dom. creased, not only in the number of departments, DeFon the quantity and quality of its exhibits, indicatFog that the spirit of competition engendered by the annual exhibition has served the desired purpose of making the boys of the city more enthusiastic than ever about the hobbies they are interested in most.

A good hobby is a most excellent thing for a growing boy; it keeps him out of mischief, gives an outlet for that pentup energy that must burst out somewhere, and furnishes exercise for his hands and his brain.

The boys' division showed an accurate appreciation of boy pyschology when it launched out this Hobby Show enterprise some years ago, and it is to be commended upon in corporating it as a regular activity in the program for each year.

The show deserves community support as an event that is of admitted value as a community asset.

THE COST OF EDUCATION.

In view of general conditions, it will be a matter of satisfaction, not only to the City Council, but to the ratepayers, that the Board of Education's estimates for the current year show a contemplated expenditure of $3,100 less than for last year.

The actual decrease is not large, but at all events it is a decrease, and educational costs have been advancing so consistently that a halt in the upward climb will be hailed with a sign of relief.

The estimates indicate an expenditure for 1931 of $178,200 for the city's Public Schools, while the Vocational School and Collegiate Institute will be operated on a budget of $27,500—a total expenditure of $205,700.

Toward these costs the Ontario Government makes a grant of $13,000 in the case of the Public Schools and $19,500 toward the cost of the Collegiate Institute, while non-resident pupils contribute $1,100 and $10,108.36, the latter amount being paid in by non-resident pupils of the Collegiate Institute.

These substantial contributions are responsible for taking care of nearly one-sixth of the total expenditure on education, the balance $252,300 having to be raised by local taxation.

In reducing their estimates the Board of Education has set a good example, and the burden of educational costs is by no means a light one, and there will be satisfaction that it is not to be increased this year.

TAXATION RELIEF.

The attention of the Ontario Cabinet has been directed, through the medium of a delegation from the Associated Boards of Trade and Chambers of Commerce, to the desirability of the municipalities of the Province being relieved from the present highways tax.

It is to be imagined, in view of the present condition of Ontario's finances, that greater pressure will have to be brought to bear if action along the desired lines is to be obtained.

The municipalities themselves should find common ground in this matter and link themselves up into a movement that will impress the powers-that-be at Queen's Park that this demand for relief from taxation burdens is not a mere gesture, but is a concrete expression of the sentiment of civic governments everywhere throughout the Province.

The Associated Boards of Trade and Chambers of Commerce showed themselves alive to their responsibilities when they urged consideration for the municipalities, and it is the duty of the latter to add weight to the representations that have been made by organizing an impressive demonstration that will register effectively.

So long as the request for a change does not impress the Government as whole-hearted and generally shared in there is little use in expecting the provincial authorities to voluntarily assume obligations that up to the present they have succeeded in shelving upon the municipalities.

SAFE COASTING FACILITIES.

The coroner's jury which investigated the death of a Peterborough child who was fatally injured when the sled on which she was coasting on a city street ran into a truck has included in its verdict the following recommendation:

"We recommend that places be supplied in the city to allow the children to sleigh-ride without placing themselves in danger of motor traffic."

The jury's suggestion is in line with public opinion in this matter, and the decision of the Council, on motion of Ald. McNabb, to consider the possibilities of building slides within the city parks is evidence that the city fathers realise the desirability of doing something to deal with the question.

It has long been a problem.

The benefits and fun of coasting are generally admitted, but the question of how this recreation could be safely indulged in has never been satisfactorily settled so far as Peterborough is concerned.

The suggestion has been advanced in other years and again on this occasion that motor traffic should be diverted at certain hours on streets where hills offer a natural coasting course, but opponents of that idea have always been able to successfully oppose a trial of the plan.

It remains to be seen what can be accomplished in the way of providing slides in the parks where the children would be safe from traffic perils.

JOINT DEBATES.

The press of the Province is showing considerable interest in the challenge thrown out by Captain Philpott, Liberal candidate in the West Hamilton by-election, expressing his anxiety to meet Colonel, the Hon. W. H. Price, Ontario Attorney-General, in a joint meeting. There are those who believe that Colonel Price should accept, and others who cannot see how any good would come out of such a meeting. Colonel Price himself declines the invitation, although he has visited the riding and has offered his own defence against the charges being hurled in his direction by the Liberal candidate.

In the light of the political history of Kent County, such a joint meeting undoubtedly would arouse the enthusiasm of the voters, and advertise the fact that there is a fight in progress, but it is doubtful if the intelligent electorate would secure much information upon which to base their decision when they go to the polls. The hurling of charges and counter-charges is interesting for those who seek excitement, but they add very little to the sum total of political information when they are all over.

Joint meetings were tried in one Kent election—but never again. Herbert S. Clements, the then sitting member in the Federal House, arrived home from Ottawa with his whole system saturated with Conservative politics. At that time the late Senator McCoig was seeking a promotion from the Provincial to the Federal House, and Mr. Clements promptly challenged him to a series of joint meetings to be held in various parts of the riding. The challenge was accepted and the two politicians went to it with vigor.

Those who remember those joint meetings are not very enthusiastic over a repetition of such political tactics—and this applies to all political camps. There was no lack of attendance at the meetings, and the enthusiasm ran high, but it was not the sort of enthusiasm that led to serious consideration of issues. The crowds went to see fireworks, and they were not disappointed. The speakers knew what they wanted and they certainly gave it to them. Loyal newspaper supporters claimed victories on both sides, at every meeting, and when the whole thing was over, the people on the side lines who were more concerned in political issues than in personal censure were no wiser than when the meetings started.

Joint debates have their place in politics, but when they are based upon personal charges and counter-allegations and aspersions they do more harm than good, by detracting attention away from the real political issues.—Chatham Daily News.

CANADIAN TEXT-BOOKS.

The need of text-books for use in Canadian schools that reflect Canadian sentiment and review Canadian progress and development becomes more and more pronounced as complaints continue to be received from different Provinces of such books that furnish a wholly inadequate and in some cases quite inaccurate picture of Canadian life and conditions.

A writer in the Farmers' Sun, asking if there is not some Canadian qualified to write supplementary readers for use in Canadian schools, proceeds to tell of the contents of one such book shown her by a teacher as having been recommended by an inspector of schools. It is of English production and most interesting. In it the reader starts from home—that is, England—on a magic carpet and is carried over France, Switzerland, the desert of Africa, India, China and Japan until finally Canada is reached. One might imagine that the youthful reader would then be told something of the wheat fields, the forests, the mines or the Great Lakes of this Dominion. But all that he learns about his own country in this book that is recommended by one school inspector, at least, for use in the schools of Canada is that in the most northerly part of it Eskimos live in snow huts!

"These books," says this writer, "are, we believe, used quite extensively in our schools. The children visit a farm, but it is not a Canadian farm! There is not one word of the industrial development of Canada—her farms—there is a passing allusion to a ranch in Alberta. Not one word of our great mills, factories, electrical development. Nothing that impresses upon any child that our young nation does her full share in contributing to the world's need in both natural and manufactured products."

It should be possible for books to be written for supplementary reading and other instruction in Canadian schools that, while paying due attention to other countries, do not neglect Canada itself. We have no desire to limit the knowledge of Canadian school children to information solely related to their own country, a policy which inevitably results in the development of narrowness and a rabid type of nationalism, but those children should have the right to have full information concerning Canada placed before them, rather than have that country's resources and development ignored, and that holds good of other branches of instruction besides supplementary reading.—Brockville Recorder and Times.

EDITORIAL NOTES AND COMMENT.

Sir Thomas White, former Finance Minister, has broken out into poetry. At least the stuff rimes.

A close scrutiny of the Globe's editorial columns these days leads to the conviction that somehow or other the Toronto journal is not altogether satisfied with the Attorney-General.

Learning that a safe in Sing Sing prison has been robbed, the Border Cities Star hastens to the front with the theory that it must have been an inside job.

And another cause of unemployment may be that there are too many Government leaders holding two or more Cabinet jobs.

Perhaps Mr. Bennett merely slipped up to Washington to tell the Senators where they could get a couple of pitchers for the next American League campaign.

Mr. Ferguson has been in London for a few days, but so far hasn't advanced any startling suggestions as to remedying present-day conditions in the Old Country.

Alas! How unfortunate that the only people who know how to cure a cold decided not to be doctors.—Quebec Chronicle-Telegraph.

When it says a certain labor-saving device will do the work of 30 men, the Cynic always wonders which men.—Kingston Whig-Standard.

A fifty million dollar bond issue of the C.N.R. has been oversubscribed. Some people still have faith in Canada.—Port Arthur News-Chronicle.

It is to be expected, of course that Mr. King, when the House meets at Ottawa, will blame the reduction in revenue on the Conservative Government.—Oshawa Times.

Some folk want to know your views only that they may oppose them.—Guelph Mercury.

BURNING BEAUTY

By TEMPLE BAILEY

(Continued from yesterday.)

The next day Michael began his quest by going again to Washington Square. But again he was baffled. No one knew anything, neither the landlady or the new tenants. They had, the tenants said, rented directly through Mrs. Leonardi, they knew nothing of the people who had occupied the rooms. As for Mrs. Leonardi, she presented an uncompromising front.

"The young lady had her good reasons for not leaving her address. I ask no questions."

"But you could tell me if you would?"

"I have nothing to tell."

He knew she was evading the issue, and thought of a bribe. But there was about Mrs. Leonardi an air of sturdy independence, of simple dignity which held him back from an offer of money.

"It means a great deal to me," he said, still lingering.

Mrs. Leonardi was sympathetic. He seemed a nice young man, not in the least the predatory kind which goes forth to devour. And the young lady upstairs was not happy. It was not reasonable that such a beautiful young lady should be alone. And cook with those pretty hands. And write on that noisy machine until her lovely eyes were almost blotted out.

So Mrs. Leonardi, a plump angel against a background of the Monday wash, stood wit her hands on her hips and said, "There's a game my children play in the parish school It is called 'Hot and cold.' "

Michael was eager—"I know it."

Mrs. Leonardi nodded her head slowly, "It's a good game. I play it this way—with you. I say it is 'warm' when you look for the young lady."

"You mean she is near?"

"I mean nothing—" Mrs. Leonardi gave him a sidelong look from herfine eyes. "I mean nothing. I have told you nothing. I think only of my wash—and my spaghetti."

Michael's laugh was like a boy's. "I'll find her—and you shall dance at our wedding."

"I dance at nothing—"

"But our wedding, Virginia's and mine?"

She spoke in a whisper, "Is it to be that?"

"If I can see her long enough to tell her that someone has made trouble—"

Mrs. Leonardi wrung her hands, "But I have promised—I do not lie.'

And not another word could he get out of her.

Yet it was something to know that Virginia was not far away.—in the neighborhood, perhaps. He would walk the streets until he met her. Each day he would come and patrol the square at twilight. That was the hour she usually did her marketing. He remembered she had told him.

Failing that, he would write to Rickey. The boy hated him, but there must be some sort of compromise. Michael felt he could do anything, now that he knew of Virginia's love for him. Yet as he stood alone in the hall and looked about him, he was swept by a sense of desolation. It was raining hard outside. He would have to take a taxi. No chance to-night to continue his search. Virginia would not walk the streets in such a storm.

As he leaned against the post the light from torch of the Bronze Knight shone down on him. The door opened and dreary figures began going up the stairs, but Michael did not move. At last a boy in a slicker came in with a gust of wind and a sprinkle of rain. He threw a twist of sodden paper on the floor and as he went out, the door banged after him. The sound echoed and re-echoed in the shadowed space. The empty stairs stretched up and up, three flights to the attic. To Michael standing at the foot of them, they seemed to go on and on, interminably, through the darkness to an unknown goal.

CHAPTER TWENTY-THREE.

The Wanderer Returns.

Mary Lee, coming back from Memphis, asked Virginia, "What do you hear from Rickey?"

Virginia did not answer. She stood looking out on the rain which slanted across the roof and washed over the cornices in a steaming flood. The pigeons flew hardily away through the pelting storm and came back wind-blown to the shelter of the chimneys. At last she said, "I had a letter this morning."

"What did he say?"

Virginia turned and faced her friend. "He is going to marry Marty."

Mary Lee was white as a sheet! "When?"

"Very soon—Before they come north. Quietly—on beach by the moonlight.'.

"Oh!" It was just a faint sigh, but Virginia crossed the room and took in her arms the forlorn little figure. "My dear, my dear—"

"I had thought," Mary Lee said in a sobbing whisper, "that he might some day, if we saw enough of each other, come to care for me. And I could help him. I am going to give up trying to have a voice. I have a bit of talent for acting, and if Rickey could write plays—do you see? We might do things together."

The rain splashed again the windows in a mournful obbligato to the troubled confidence.

"I'm being very silly," Mary Lee said at last, "but it will be the end of him—this marriage. 'I told you she was a silver witch and she's put her spell on him. But some day he'll cast it off and find himself sucked dry, like the fly and the spider. She won't let him write, you'll see. She'll want him to worship her. And when she finds he can't do both, she'll hate him."

"I know," Virginia told her tensely. "Marty has so much money—and I can't see Rickey accepting everything at her hands. He's proud and self-centered."

"And selfish." Mary Lee's cheeks were flaming. "Don't forget that, Jinny. He's selfish. But he wouldn't be if someone showed him the way." She sat silent for a moment, then asked, "May I stay to luncheon, Jinny? It's such a dreary day."

"You can always stay," Virginia told her. "You know that. I need you as much as you need me."

The little room was cozy with its shaded lamp lighted against the gloom. The gold coin of a cat sat in the window and watched the pigeons flying through the rain. But the little Scotch dog followed his mistress as she moved about intent on household tasks. "He's like Mary's lamb," Virginia told Mary Lee. "I don't know what I would do without him."

Weenie wagged his tail and trailed Virginia into the next room. He had a feeling that if he stayed by her he might keep her from harm. He was not very big, but his soul was valiant.

"It seems strange," Virginia said as she poured the tea, "that even now Rickey may be married.

"I hope it is raining pitchforks in Florida," was Mary Lee's vindictive response, "and that there isn't any moon.' Her remark would have been amusing, had she not been so much in earnest. "I am—afraid to be alone," she said, with a touch of breathlessness. "I don't want to think. I've got to go up to town as soon as luncheon is over, but may I come back? We'll dine some where together and go to a play."

Virginia agreed and they kissed at parting. Virginia, going back to her desk, was aware of the stillness about her. She went on with her work, writing steadily, hour after hour, while thoughts of Rickey flickered across the pages.

Why should she work while Rickey played? And what would he care about Burning Beauty when he would have all of Marty's money with which to pay Michael the debt he owed him?

Michael—Michael, who had forgotten her!

Oh, he would have come if he had cared. Any man who cared would find a way to win the woman he loved. It was a man's place to win even if she had run away from him. Couldn't he have followed? Tony had found her. And if at this moment Tony should come walking up the stairs, bringing all his brightness and charm into the blackness of her desolation, what might she not say to him?

No, no! She would never tell Tony that she loved him. It was Michael she loved, Michael.

Early twilight was coming on when Mrs. Barlow and Roger came home. They had been to a moving picture and Roger was ecstatic. He came in to tell Virginia about it and his mother came too and the three of them sat about the little round stove. The moving picture had had a swashbuckling hero and Roger showed how it was done. "You see," he explained, "he was in love with the lady and he carried her off and she was glad."

"Of course she was, Roger."

"And he put her on a horse and she pretended she didn't want to go, but she did."

"Most of them do, my dear."

The child went on with his play and Mrs. Barlow, keen-eyed, noted Virginia's depression. She spoke with solicitude. "Has anything happened?"

"My brother it to be married?"

"Is it bad news?"

"I think it is. Perhaps I'm selfish. I want him to be happy in my way, not in his."

"You could never be selfish."

"I am not sure. His marriage will separate him from me and I love him."

Her voice broke on that, and Mrs. Barlow laid a quiet hand over Virginia's hand. "You are very brave, my dear. You will meet this as you have met the rest."

After Mrs. Barlow and Roger went away, the phrase lingered in Virginia's mind—"You will meet this as you have met the rest." Oh, it was all very well to be brave, but she wanted to be happy. She dropped down in the chair by her desk and buried her face in her hands.

Again the little dog was anxious. He pushed against her dress and got his head under her hand. He felt the movement of her fingers caressing him and was faintly aware, back in his little dog's mind, that his presence comforted her. He hated to hear her cry, yet she was crying. He whined softly. Then, suddenly, from far down at the foot of the stairs, his quick ear caught the thud which proclaimed the arrival of the afternoon paper. He always went for it, making a ceremony of it when he came back, holding it in his mouth until his mistress took it, expecting to be thanked for it, to have his ears rubbed in appreciation.

There were three long flights for him to travel and his legs were short. His nails clicked on the bare wood as he went down and down and down. The stairs were empty all the way until as he reached the last landing, he looked below and saw a man standing by the newel post.

The man was Michael. He had heard the sound on the stairs of those little paws. He had glanced up idly and his heart had given a great leap, for there, gazing at him with bright eyes, was Virginia's dog.

"Weenie?" he said, uncertainly, and Weenie wagged an inquiring tail. When he reached the lower hall, he took the paper in his mouth, gave Michael a slanting glance, made a slight circuit to avoid the detaining hand and trotted off up the stairs.

Michael followed The room was dark when he came to it. He stood on the threshold of the open door and called into the shadows, "Virginia."

She answered in a whisper, "Michael!"

She rose and met him in the middle of the shadowed room. His arms went about her. She knew then that he was real and not a specter called up by her need of him. She clung to him, "Michael Michael!"

For many long minutes the little dog stood unnoticed with the paper in his mouth. Then he dropped it at Virginia's feet and with a sigh of content dropped beside it.

Michael and Virginia sat by the window and talked. It was dark outside and the rain streamed. But Michael was saying, "Didn't you know that nothing Rickey might do mattered? It is you and I who matter. Don't you know that, my dearest?"

Oh, she did know it. She was saying it over and over. She had been so stupid; but she loved him.

Mary Lee, arriving at six, found the lamp lighted and Michael waiting to take them both out to dinner. "We'll make it a feast—I know a place. Mary Lee, I might as well tell you, I am going to marry Virginia.'

"Everybody," said Mary Lee, "is getting married. She told you about—Rickey?"

"Yes."

"Has she heard anything more?"

"No."

"No."

"I thought there might be news of th —wedding." But there was no news, because there was no wedding—and there would never be, not of Rickey and Marty Van Duyne. And so it happened that while Virginia and Michael and Mary Lee were dining in state and elegance, Rickey Oliphant came up the stairs of the old house in Washington Square. He reached the attic, and found the door open and the little Scotch dog on guard and the primrose cat asleep in front of the round stove.

Rickey was haggard and unkempt. He threw himself on the couch and flung his arm across his eyes. He had not slept for two nights and even now he could not sleep.

Weenie came and sat beside him and licked his hand. Next to his adoration for Virginia, the little dog adored Rickey. At last Rickey drew him up on the couch and they lay there together, dog and man, silent in the dark.

(To Be Continued)

BONZO • • • • • • • by Studdy

What To-day Means To You

"AQUARIUS"

If February 5th is your birthday, the best hours for you on this date are from 9 a.m. to 11 a.m., from 3:30 p.m. to 5 p.m. and from 8 p.m. to 9 p.m. The danger periods are from noon to 2 p.m. and from 6:30 p.m. to 7 30 p.m

Astrological influences affect the business world on this date more than other phases of life. There will be an element of surprise in business interests—unsuspected difficulties occuring on the one hand, and entirely unforeseen advantages on the other. Emotionally, the influences stimulate both great love and great hatred.

The child born on this February 5th will have an original mind, and will be mentally positive and combative. It will have a love for educational or scientific work. Determination and energy combine to win it success.

You have a very gentle nature, but a very stubborn one. For you a page turned, is a page turned. An idea absorbed is never disgorged. It is seldom that you change your attitude towards anything. You love new things when they are made up of matter; mentally you stick to the old. You have a religious temperament, one which is incapable of imagining spiritual wants in others that cannot be satisfied by what satisfies yourself.

You are never an alarmist. If anything, you err on the side of not being alarmed until it is all over, and there is no longer any thing to be alarmed at, or when remedies are useless. Your imagination does not easily take fire, and you do not see farther than is absolutely needful. You have that kind of stoicism that will die with its head up rather than live with its tail down. You have the power of accepting the inevitable, and nobody is more determined to make the best of a bad job than you are.

You take a reformer's interest in people, and you would sincerely like to remedy some of the economic ailments of the world. Your purse strings are not drawn tightly, and your hand often reaches into your pocket for the material aid of some unfortunate. You hate to be "done," however, and you like to feel that the recipients of your help, are both worthy and grateful. Cupid will not leave your heart untouched, and you will taste both the joys and disappointments of a great love.

(Copyright, 1931, The Bell Syn., Inc.)

Voice of the People

Letters to be printed in the Voice of the People column must be received at The Examiner Office on the day before it is desired to have them inserted.

SONS OF GOD

To The Editor of The Examiner,

Dear Sir,—If you will kindly insert the enclosed in your valuable paper, you will greatly oblige.

Who were the sons of God mentioned in the Bible (Gen. 6-2)? Does the Bible give us any light as to who they were? Yes, I think it does.

First, after Adam and Eve sinned, the Lord God said unto Eve, "I will greatly multiply thy sorrow and thy conception. In sorrow thou shalt bring forth children and thy desire shall be to thy husband and he shall rule over thee."

Previously there had been no sorrow but in the future there shall be sorrow. Before their fall they were equal, but now he either made the man stronger or the woman weaker, as the man was to rule over the woman. And in verse 20 it says that Adam called his wife's name Eve because she was the mother of all living. How could he say that she was the mother of all living when there were no children and Cain not yet born?

Then Cain slew his brother Abel and the Lord God said unto him, "A fugitive and a vagabond shalt thou be in the earth." And Cain made reply unto the Lord and said, "My punishment is greater than I can bear. Behold thou hast driven me out this day from the face of the earth. And from thy face I shall be hid and I shall be a fugitive and a vagabond in the earth. And it shall come to pass that everyone that findeth me shall slay me" and the Lord said unto him therefore, "Whosoever slayeth Cain vengeance shall be taken on him sevenfold." And the Lord set a mark on him lest any finding him should kill him.

Now if there were no people on the earth save his Father and his Mother, and he was driven away from them, whom was he afraid of? Why did the Lord put a mark on him? Now we will try to find out whom he was afraid of. First, we must remember that Adam's age is recorded from his fall and not from his creation. He may have lived thousands or millions of years and the earth populated by his descendants who were without sin, called the Sons of God. Now turn to chapter 6:1-2, "And it came to pass when men began to multiply on the face of the earth and daughters were born unto them that the Sons of God saw that the daughters of men were fair. And they took them wives of all which they chose. Now the difference between them was that the Sons of God were like Adam and Eve before their fall, without sin and in the intermarriage they all became sinful. Hence God on account of their wickedness determined to destroy all and brought on the flood. Now the question might be asked and quite properly too, "Why have we not been told more concerning the Sons of God if they were the decendants of Adam and Eve—for the reason that it does not petrain to us. It is only mentioned as a connecting link to show us the reason why man became so sinful and why God brought on the flood.

W. C. Manning,
Lakefield.

SLURRING EACH OTHER.

To the Editor of The Examiner.

Dear sir:

Please allow me space in your Voice of the People column.

This is a wonderful world made up of every kind of people. Of course, some are very good but none are perfect, as we see by the movements around us. We are all human and are likely to yield to temptations. Some of us are strong enough not to fall but one thing we can do is sit down and look over our past and see how many of us can slur one another. Let me say that those who can see always the ones who always think of the slogan, "Let he who can, cast the first stone."

A Canadian Citizen of Peterborough.

DUKE D'ORMO SERIOUSLY ILL

ROME, Feb. 5.—(AP)—The Duke Borea D'Ormo, Europe's best known master of court ceremonies, who is 100 years old, is critically ill of influenza. The Duke has been Prefect of the Palace of the King of Italy for forty years and has served under four kings. He was born in October, 1830.

A Thought

AN ACCOUNTING

Do you make every motion count? If not you'd better get the habit. It is this capacity that enables some men to get through such vast amounts of work every day and yet have time for necessary play.

Perhaps you think you do not waste any time, but try sitting down and accounting for every half hour of your working day. I think the results will surprise you. This does not mean that one should make himself a slave to schedule and routine; it means only that direction and order will improve the results and give him more free time.

Free Trader Enters East Islington Fight

LONDON, Eng., Feb. 5.—(By Thos. T. Champion, C. P. Staff Correspondent).—Brigadier-General Alfred Cecil Critchley, a native of Calgary, Alta., and holder of a distinguished record with the Canadian Corps in the Great War, entered the East Islington by-election fight to-day as an Empire free trade and United Empire Party candidate, with the support of Lord Beaverbrook.

His entry shattered Conservative hopes of a united Conservative vote, following the recent withdrawal of Paul Springman, United Empire Party and Empire free trade candidate who withdrew in order to support the Conservative. The three other candidates are Miss Thelma Cazalet, Conservative, Mrs. Leah Manning, Labor and Major H. E. Crawford, Liberal.

LONDON MAN GETS 3 MONTHS FOR THEFT

LONDON, Ont., Feb. 5.—Pleading guilty a week ago to the theft of an overcoat valued at $75 from a city resident, who had assisted him, Roy Winters of Clarence street, holder of a police record since 1912, was sentenced to not less than three months and not more than a year in the Ontario Reformatory when he faced Magistrate T. W. Scrandrett in City Court to-day for sentence.

CROSSWORD PUZZLE No. 1196, (Copyright 1930 by the Bell Syd., Inc.)

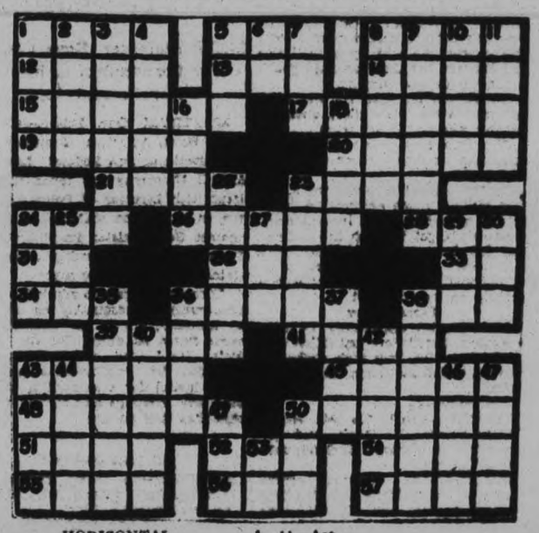

HORIZONTAL

1—White lies.
5—Part of mouth.
8—Ran away.
12—Again.
13—A number.
14—To load.
15—To economize.
17—Farm.
19—At that place.
20—Helped.
21—To move wings.
23—Mud.
24—Head covering.
26—Drank hard.
28—Spot.
31—Article.
32—Uncooked.
33—To act.
34—Pouch.
36—Stitched.
38—Moisture.
39—Among.
41—Animal.
43—Item of property.
45—To worship.
48—Cleared over expenses.
50—Russian peninsula.
51—Story.
52—Greek letter.
54—Row.
55—Snow vehicle.
56—A negative.
57—Turf (plural).

VERTICAL

1—Swift.
2—A measure.
6—Deprived.
4—To eddy.
5—To cut.
6—Within.
7—Wooden pin.
8—Special gift.
9—Alighted.
10—Margin.
11—Act.
16—Food.
18—Incursoin.
22 Studied.
23—Made cat-like noise.
24—Possesses.
25—Collection of sayings.
27—Foot.
29—Poem.
30—To haul.
35—Fort.
36—Location.
37—Beloved.
38—Shakespearian twin.
40—Awarded.
42—Prepares for print.
43—Insects.
44—Sea mammal.
46—Tough grass.
47—Organs.
49—Lair.
50—Domestic animal.
53—Toward.

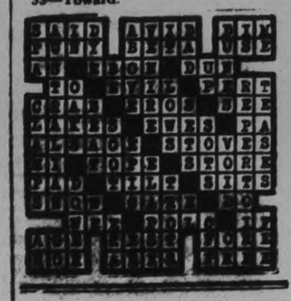

READ THE WANT ADS.

Brazilian Traction Registers Fractional Advance

TO-DAY'S QUOTATIONS

SUPPLIED BY BIGGAR & CRAWFORD
Peterborough

(Quotations Complete to 2:30)

Grain — New York — Mine — Canadian

Toronto Stocks.

	High	Low	Close
Abitibi	10b	..	..
Con. Bake..	10½	11..	..
Br. Am. Oil..	14½	..	14½
Bldg. Prods.	24¼	..	..
Bell Tel.	150¼	..	..
B.C. Power	36¼b	..	..
C.P.R.	42½	42¼	42¼
Can. Dredge.	32¾	32	32¾
Can. Car and F..	17-19	..	..
Can. Oil	22	..	..
Dom. Bridge..	53¼b	..	..
DeForest C..	14½	..	..
Ford	24	23½	23½
Can. Gyproc	11½	..	..
Cons. Gas	186	..	..
Walk. G. and V..	7¾	7¾	7¾
Int. Nickel	14½	14¼	14¼
Ind. Alcohol.	4¼	..	..
Imp. Oil	17½	17⅛	17⅛
Imp. Tobacco.	9¼	..	..
Con. Smelt.	136	135	135
Loblaw.	12⅛	12¼	12¼
Mont L H & P..	54¾	54¼	54⅛
McColl-Front.	19	..	..
Page Hersey	86	..	..
Int. Pete.	13¾	13¼	13⅛
Service Stations	31½	..	..
Shawinigan	51¾	..	..
Sup. Petro.	29½	..	..
Stand. Paving	15	..	..
C. Vinegar.	18¾	..	..
Steel of Can.	39b	..	..
Brazilian..	24¾	23¾	24¼
Bank Comm.	230	..	..
Dom. Bank	223	..	..
Bank Montreal	288b	..	..
Royal Bank	278	..	..

Toronto Mining.

	High	Low	Close
Ajax	149	147	147
Amulet..	35	—	—
C. Res.	280	—	—
Coast Copper	425b	—	—
Dome..	1060	1040	1060
Falconbridge	145	—	—
Hollinger..	940	—	—
Hudson Bay	456	445	446
Howey..	36	—	—
Kirkland Lake	72	—	—
Lake Shore..	2650	2635	2626
McIntyre	2300	—	—
Mining Corp	187	183	187
Big Missouri	45	—	—
Noranda..	1720	1630	1650
Nipissing..	140	—	—
Pend. Oreille	75	—	—
Premier..	75	72	75
Merritt Gordon..	91b	—	—
Sudbury Basin	65	—	—
Teck-Hughes.	710	705	710
Vipond.	113	—	—
Waite-Ackerman	190	—	—
Wght.-Harg.	224	221	221

New York Stocks

	High.	Low.	Close
Alleghany Corp.	9⅛	..	..
Allied Chem.	161	154½	154½
Amer. Can.	112¾	110¾	111
Am. For. Power	31⅝	29⅞	29⅞
Amer. Radiator	17	..	..
Am. Smelters A	44	43¾	43¾
Am. Rolling Mills	28⅝	27¾	28¼
Am. Tel and Tel.	187¾	186½	187
Anaconda Cop.	32	32¼	32⅛
Atchison..	193	..	..
Baldwin Loco.	23⅝	22½	23
Balt. and Ohio	79	78⅜	79
Beth. Steel	51⅝	50¾	51¼
Borden's..	69¼	..	..
Briggs..	16⅝	16⅜	16¾
Byers A M..	46½	44½	45
Canada Dry.	32¾	..	..
Can. Pac.	42¾	42	42
Chrysler	16⅞	16½	16½
Col. Gas	36⅝	36⅜	36¾
Col. Graph.	8¾	..	..
Comm. Solvents	17½	..	..
Con. Gas	91¾	90¾	91
Dupont.	88	87¼	87¼
El. Bond & Share	43⅝	42¾	42⅞
Fox Films.	33¼	32¼	32½
Freeport Texas	34¼	..	..
Gen. Asphalt.	33¾	33¼	33½
Gen. Electric	45¼	43⅞	44¼
Gen. Foods.	51⅝	..	..
Gen. Motors.	38⅝	38¼	38⅝
Gen. Refrac.	52⅜	51¼	51⅞
Gillette..	27¼	26½	26⅝
Gold Dust.	36¼	35⅝	35⅝
Goodyear Tire	42	40⅝	40¾
Hudson Motors	19¾	19¼	19⅝
Int. Combustion	3¼	3¼	3¼
Int. Nickel.	14½	14¼	14¾
Int. Tel. & Tel.	26⅝	26¼	26½
Johns-Manville	63	61¼	61⅝
Kennecott	33⅝	33⅛	33¾
Mack Truck	38½	38¼	38⅛
Mont. Ward	21	20⅝	20⅝
Nash Motors	31⅝	....	....
Nat. Cash Reg.	35⅝	34¼	34¼
N. Y. Central	124	123¼	123¾
North American	71½	70¼	70¾
Pack. Motors	9¼	9⅛	9⅛
Par-Publix	47⅝	46¼	46⅝
Penna.	62¼	61⅝	62
Pub. Service N. J.	80⅝	80¼	80⅝
Radio Corp.	16⅜	15⅝	15⅝
Radio K. Orph.	19⅝	19	19⅛
Raybes-Manhat.	21	20¼	20⅛
Sears-Roebuck	51⅝	50⅝	50⅝
Simmons Bed Co..	16¾	....	....
Sinclair Cons. Oil	11⅝	....	....
Standard Brands	18¼	17⅞	18
Std. Oil of N. J.	47¼	46⅝	47
Std. Oil of N. Y.	23½	....	....
Studebaker	21¼	20½	21
Texas Gulf	49⅝	49½	49⅝
Texas Corp.	32¾	31⅝	31⅝
Union Carbide	60⅝	59¼	59⅝
United Corp.	21½	20¼	20⅞
U. S. Rubber	13⅝	13¼	13¼
U. S. Steel	141¼	137⅞	139
Vanadium Corp.	50½	49¼	50
Warner Bros.	17¼	16⅝	16⅞
Westinghouse	86⅝	84⅝	85¼
Woolworth	60½	59⅛	59⅝
Yellow Cab	10⅝	10⅛	10⅛

Advertise in The Examiner

MINING TREND IS IRREGULAR

Higher-priced Stocks With Few Exceptions Holding Relatively Firm.

LOWER ISSUES EASIER.

TORONTO, Ont., Feb. 5. (CP)—Price action was irregular in the forenoon session on the mining market to-day, higher-priced stocks, with a few exceptions, holding relatively firm while majority of movements in lower-priced issues were easier.

In the gold section Hollinger firmed 10 to 8.50, Mining Corp. 5 to $1.08 and Wright-Hargreaves a couple to $2.22, McIntyre and Lake Shore eased fractionally. Big M issouri, Sylvanite, Northern Canada registered advances ranging from a fraction to two cents, but Kirkland Lake gold was off a couple to 71 and Premier a point. St. Antony featured penny issues, price touching 20 and standing up 5 at 17 at noon. Ritchie and Bidgood displayed a reactionary tone.

Noranda softened 60 to $16.50, Waite-Ackerman was off 3 to $1.89 and Sudbury Basin 5 to 65, Chibougamau Prospector featured in the lower-priced base metals, stock turning over at 30 after closing 10 bid last night.

Ajax Oil lost a couple to $1.48 and Noranda a cent to 29, Other oils were dull.

BETHLEHEM STEEL ACQUIRES PROPERTY

Formal Announcement of Acquisition of McClintic-Marshall Property is Made.

NEW YORK, Feb. 5 (C.P.).—Formal announcement of the acquisition by Bethlehem Steel Corporation of all the fabricating properties of the McClintic Marshall Co. of Pittsburgh was made to-day. Bethlehem will pay for the property with 240,000 shares of its common stock, having a current market value of approximately $12,000,000 and $8,000,000 in 4½ per cent. notes. It will also assume all liabilities of McClintic Marshall, including $12,000,000 in bonds outstanding.

Two Members Expelled From New York Exchange

NEW YORK, Feb. 5.—The New York Stock Exchange to-day announced that Charles E. Danforth and Ralph Melson, had been expelled from membership on the Exchange.

Danforth was admitted to membership December 18, 1919, Melson was admitted June 29, 1916. Both were individual traders specializing in certain stocks and acting as brokers' broker.

The charge under which they were expelled was that they supplied stocks on orders entrusted to them without disclosing their interest in ownership of such securities to their actual principals and concealed their operations by having other members of the exchange, jointly interested with them in the account which supplied the stock, accept and report the transaction.

WEEKLY BANK CLEARINGS.

Quebec—$6,767,298.
Hamilton—$5,459,455.
Windsor—$3,140,799.
Sudbury—$403,71.
Brantford—$884,323.
Chatham—$726,306.
Kingston—$651,483.
London—$5,605,652.

Porter Is Re-elected Head Of Engineers

At the annual meeting of the Engineering Institute of Canada held in Montreal on February 4, Sam G. Porter was elected president. Mr. Porter is a graduate of the Massachusetts Institute of Technology, 1908, and is manager of the Department of National Resources of the C.P.R. at Calgary.

At this meeting, Ross L. Dobbin, general manager of the Peterborough Utilities Commission, was re-elected Councillor of the Peterborough Branch of the Engineering Institute of Canada. Mr. Dobbin graduated from the University of Toronto in 1911.

TONG WARFARE FEARED

NEW YORK, Feb. 5 (C.P.)—Alarmed by the ominous quiet of the streets and by rumors of impending tong warfare, police kept a close watch on Chinatown during the night and searched all Chinese entering On Leong and Hip Sing Long headquarters.

Action on the On Leong executive board in barring 24 members from office at the recent national conference in Cleveland and the more recent narcotic raids in Newark, N.J., were said to be responsible for the uneasiness.

KIRKLAND GOLD IN MERGER DEAL

Latest to be Added to Finance Rumors on the Street—Details Lacking.

LORRAIN MEETING.

TORONTO, Feb. 5. (Special to Examiner.)—The chief subject of conversation around board rooms these days is the number of companies in the prospect stage figuring in deals. It would appear that American, particularly New York brokerage interests are identified with a good portion of these financing arrangements, and operators of smaller mines report a ready interest in Canadian gold prospects across the border.

Kirkland gold belt, holding a property in Libel township, east of the main Kirkland Lake zone, is the latest to be mentioned in connection with a financing deal. Details are lacking at present, but an announcement is expected shortly. It will be recalled that N. A. Timmins at one time held an option on this property.

The present Ritchie deal it is understood will provide the company with approximately $65,000. An option on the company's remaining 500,000 shares has been given and the first payment under the agreement received. To further plans it is believed shareholders may be asked to approve an increase in capital from 3,000,000 to 4,000,000 shares.

The annual meeting of Inspirational Gold Mines will be held in Toronto on March 11.

A special general meeting of shareholders of Canadian Lorrain Silver Mines Ltd., has been called for the same day to consider plans for a voluntary windup of the company. The 4,120 acres in northern Ontario, acquisition of which is to be considered at a forthcoming meeting of shareholders of Algonquin Mines, are reported to be located in the townships of Tyrrell, MacMurchy, Turner and Seagram, all in the Shining Tree section. One block is said to be tied to the claims in Tyrrell staked by McIntyre Porcupine last fall. An official states the properties are being acquired without cost or obligation excepting assessment work to keep titles in good standing. It is believed that later one or more subsidiary companies will be formed to develop the company's holdings, including the original Churchill property.

James A. Hazelton secretary treasurer of Hazelton Porcupine Gold Mines, Ltd., states an agreement has been entered into with a group of New York financiers headed by R. H. Von Stein, one of the original founders of McIntyre, for financing of a thorough development campaign on the company's properties. Mr. Von Stein has taken an option on 400,000 treasury shares at an average price of 28.75 cents per share. The stock has been approved for listing on the New York Mining Exchange.

WILL FLOAT LOAN FOR GRAIN BONUS

Australia Gov't Makes Proposal Involving Over $25,000,000.

AID WHEAT GROWERS.

CANBERRA, Australia, Feb. 5. (C. P. Cable via Reuters).—The Commonwealth Government will propose to the Loan Council the flotation of a loan of between $25,000,000 and $30,000,000 in order to pay a bonus to Australian wheat growers.

This decision was reached to-day after a conference between the Prime Minister, Rt. Hon. James Scullin, Hon. E. G. Theodore, treasurer, and Sir Robert Gibson, head of the Commonwealth Bank. The bank, it is understood, adhered to its determination that it could not afford to advance more than 50 cents a bushel as initial payment on the present crop of wheat.

OTTAWA DOG DERBY WON BY ST. GODARD

But Russick, Finishing First in Final Lap, Gives Winner a Battle.

OTTAWA, Feb. 5. (CP)—Holding his lead under the gruelling challenge of "Shorty" Russick, Emile St. Godard, young monarch of all mushers, yesterday won Ottawa's second international dog derby. Completing the 100-mile route after three daily stages, only three minutes and 50 seconds separated the Flin Flon musher and the champion across the finish line in Confederation Park, acclaimed by 35,000 spectators.

Two 'Quakes Felt Over New Mexico

KANSAS CITY, Feb. 5. (CP)—A 30-second earth tremor in New Mexico last night was reported in Kansas City before the windows of Albuquerque stopped rattling.

L. B. Laisure, Kansas City amateur radio operator, was talking to Donald Drake of Albuquerque, when Drake abruptly left the air. He returned soon with: "Just had an earthquake, I ran outdoors for fear the house would fall on me. No serious damage. Am signing off. Have to pick up the broken dishes."

Ruins Rock Again, New Zealand City Under Martial Law

HASTINGS, New Zealand, Feb. 5 (A.P.)—Another sharp earthquake shock rocked the ruins of this town at ten o'clock to-night, throwing the already frightened populace into further panic.

Martial law has been declared and no one is permitted to enter the business district without a permit, for fear that what is left of the buildings may collapse at any minute.

There has been looting, but armed sentries were posted at various points throughout the town to-night.

Winnipeg Review

Special Service to The Examiner through the courtesy of E. J. Bawlf Company, Grain and Stock Brokers, of Toronto

The wheat market was fairly active during the first period yesterday morning and prices were up 1 ¼ cents above the close Tuesday night, but while there was some good buying that was credited to export or seaboard houses, the bulk of the buying orders came through commission houses and was belived to be largely short covering and credited to country account. The opening bulge was evidently too rapid and many buyers of wheat yesterday were inclined to take profits and the buyers of today became filled up, and the market sagged off, more than losing earlier gains. The Chicago market made an advance in the new crop months of abqut 7-8 but declined about 1 ½ later. While there was no precipitation received over the winter wheat belt there were indications that a break in the weather was coming and rains are expected in the South West at the end of the week.

There was a fair export business worked overnight, estimated at around 400,000 bushels, but actually this is very ordinary business. There was a fairly good demand for cash wheat, mostly from terminal interests and a fraction better was obtainable for the top grades, but offerings were very light. Domestic flour sales are fair but export business is slow and forward bookings are reported to be small. A private cable from Tokio to the New York Times stated that China offers no market at present for surplus Canadian or American wheat, in the opinion of H. H. Maler, Canadian Minister to Japan, after investigation of the trade. China has become a large buyer of flour and offers a valuable future field, Mr. Marler believes, but at present she is purchasing large quantities of Australian wheat, owing to a break in exchange is obtaining at four dollars a short ton under the Canadian prices.

Liverpool closed ¼ to 7-8 higher, and Buenos Aires was unchanged at 3 o'clock. Broomhall estimates the world requirements of wheat for the present crop year at 768,000,000 bushels, of which 343,000,000 bushels has already been shipped. This is an increase of 32,000,000 from his previous estimate, the increase all going to non-European countries.

Coarse grains.— Outside of a few odd cars of Oats and Barley worked overnight for domestic account, the coarse grains continued very dull and featureless with little pressure on the futures Oats closed ¼ to 3-8 lower, Barly ¼ to 3-8 lower and Rye ¼ to ¼-8 higher Flax was dull and featureless closing 1-8 to ¼ lower.

Liverpool Cables due 3-8 lower to unchanged, based on Winnipeg.

Faithful Dog Goes After Dynamite Stick

YORK, S.C., Feb. 5. (CP)—Armed with a stick of dynamite and followed by his faithful dog James Smith, a farmer, went fishing.

He tossed the sizzling explosive into the stream and stepped back to watch the fish blown to the surface. But the dog, an expert at retrieving objects, swam out, seized the dynamite and headed back for shore.

Smith took one look and ran for his life.

When he fell from exhaustion after a futile effort to outrun the dog, he found the fuse had been detatched in the scramble.

"DARE DEVIL SAMSON" IS DEAD.

SALISBURY, England, February 5 (C.P.). — Air Commodore Charles Rumney Samson, known to all England as "Dare Devil Samson," died suddenly here to-day.

He was a picturesque figure with a short pointed beasd, and his cap always set at a rakish angle. He entered the Navy in 1898 and was the first man to fly from the deck of a moving battleship. During the war his exploits in the Royal Naval Air Service made him nationally famous and won him decorations from both England and France.

EXPECT R-101 REPORT INSIDE TWO WEEKS.

LONDON, Feb. 5. — (By Thos. T. Champion, C. P. Staff Correspondent.)—The report of Sir John Simon, chairman of the inquiry into the disaster to the giant airship R-101 which wrecked that dirigible with the loss of 48 lives on Oct. 5 last, at Beauvais, France, is expected within two weeks.

SASKATOON PASTOR FOR MODERATOR

REGINA, Sask., Feb. 5 (C.P.)—Rev W. G. Brown, Saskatoon, was unanimously nominated for the Moderatorship of the General Assembly of the Presbyterian Church in Canada at the regular meeting of the Regina Presbytery.

Advertise in The Examiner

NICKEL STOCK HOLDS STEADY

Toronto Market List Remains Firm During To-day's Forenoon Session.

CANADA DREDGE STRONG.

TORONTO, Ont., Feb. 5. (CP)—The market was firm in quiet trading this morning, Brazilian Traction was the feature during the morning, turning over in increasing volume and rising fractionally above last night's final price of 23⅛.

Nickel held about the same as last night, C.P.R. was always within ¼ of a point and Walkers sold unchanged at 7 7-8 most of the time.

Canadian Dredge was a strong spot and under accumulation rose fractionally above 32, a new top for the year. Atlantic Sugar was firm at 28.

Oils were quiet at the opening but International Petroleum soon began to turn over in greater quantities with the bulk of transactions initiated by the sellers, with the result the price softened slightly under 13¼ ,the price at which the stock had left off last night. B.A. Oil and Imperial held up better, although B.A. oil did not appear on the board at all the first hour.

Frank Hoey Leader In The Fifth Lap

BERTHIER, Que., Feb. 5 (C.P.).—Frank Hoey of Montreal to-day won the fifth lap of the 200-mile international snowshoe marathon from Quebec to Montreal. To-day's distance, from Louiseville to this place, was 25 miles. Hoey has captured all of the five laps run to date. Pete Gavuzzi, Southampton, England, was second; Fred Desroches, Montreal, third; Arthur Newton, South Africa, fourth; Sammy Richmond, New York, fifth; M. B. McNamara, Brisbane, Australia, sixth; R. H. Bourasse, Shawinigan Falls, Que., seventh. Phil Granville, Hamilton, Ont., was eleventh.

KINGSTON PLANS AIR MEET

KINGSTON, Ont., Feb. 5 (C.P.)—Arrangements for the biggest air meet ever held in this section of Ontario are being completed by the Kingston Flying Club and at a meeting held last night it was announced that the meet will be held on June 3 and 3.

Ancient And Modern In Salmon Fishing

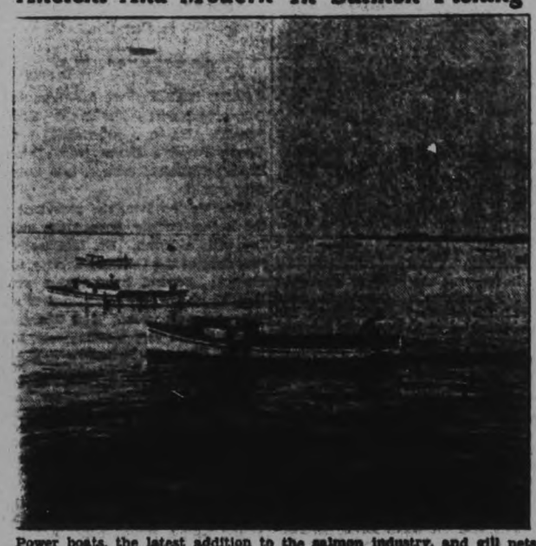

Power boats, the latest addition to the salmon industry, and gill nets, which have always been used by west coast fishermen. These boats are part of the fleet of 400 operated by the Clover Leaf Salmon Packers.

MAXTON CLASHES

(Continued from Page 1)

important that the "rather academic motions" of the Conservative and Liberal parties, he continued.

Motion Make Things Worse

"I am ready to give time for any motion which will help conditions in the cotton industry," Premier MacDonald curtly replied, "but I am not prepared to give time for a motion which, instead of helping the situation, will make it worse."

Maxton shot back a question as to whether Labor, when in opposition, had not been afforded opportunities for discussion.

"Yes," the Prime Minister sharply answered, "but when the motion is put down in a responsible way, after consultation with responsible leaders in the Labor movement."

Another left-winger asked if the Government was prepared to re-open the cotton mills under the Emergency Powers Act, and whether the Prime Minister was aware the great majority of ballots of the Lancashire workers favored such a course.

"The answer to both parts of the question is 'No'," the Prime Minister replied.

The cotton motion is sponsored by A. Fenner Brockway, member of the I.L.P., and urges that pending settlement of the dispute the entire cotton industry should be placed under control of a board of representative of owners and workers, the Government availing itself of the authority conferred by the Emergency Powers Act.,

The House was stirred by the battle between Premier MacDonald and Maxton, rather than the Brockway motion, both sides keenly await the next move.

WHEAT RECEIVES.

CHICAGO, Feb. 5. (CP)—Forecasts for rain or snow likely to afford widespread relief from drought in domestic winter wheat territory turned grain prices downward early to-day. A reduction of 20,000,000 bushels in estimates of the Argentine wheat exportable surplus, however, tended to check selling pressure. Opening unchanged to ¼ cent lower, wheat afterward underwent an additional sag, corn started ¼ off to 1-8 up and subsequently showed declines all around.

An American company is constructing highways in Poland.

IMRIE SUGGESTS MARKETING BODY

Commission Would Be Fact Finding and Advisory Only Under Proposal.

SEEK NEW OUTLETS.

TORONTO, Ont., Feb. 5 (C.P.) — Organization of a farm products commission as a corollary of the Agricultural Credits Corporation recently proposed by E. W. Beatty, K.C., President of the Canadian Pacific Railway, was advocated by John M. Imrie, of Edmonton, in addressing the Empire Club to-day.

The Commission would be fact-finding and advisory only, under Mr. Imrie's proposal. It would seek to co-ordinate production and marketing and to stimulate and support existing marketing services rather than to create any new marketing mechanism. It would endeavor to secure for Canada's own farmers the largest possible proportion of their own domestic market, thus displacing substantial imports of secondary farm products from other countries. Outside of Canada it would seek to expand present markets; to find new ones, and to study requirements of both.

Mr. Imrie, who was chairman of the Canadian Chamber of Commerce Trade Commission to the Orient, addressed his audience on "New Markets Across the Pacific."

W. Hope, Noted Artist, Is Dead In Montreal

MONTREAL, Que., Feb. 5.—(C.P.)—The death took place early to-day of William Hope, R.C.A., an artist of high repute and member of a widely known Montreal family.

Mr. Hope was the son of the late John Hope, merchant of this city. He studied in Paris and also in Holland and Italy and became noted for his landscape work. He was made R.C.A. in 1890, R.C.A. in 1902, and was elected member of the Council of the Academy in 1906. In 1924 his work "The Sand Bar," was purchased for the permanent collection of the National Gallery of Canada.

WHEAT.

Winnipeg—Open: May 60¾; July 62¼; Oct. 63¼. Close: May 60¼; Oct. 63½.

Liverpool—Open, ¼-¼ lower. Close unchanged-⅛ lower. Due, unchanged.

INTERNATIONAL PAPER and POWER COMPANY

Owned, including subsidiaries, by 79,000 shareholders in Canada, Great Britain and the United States. The Company's securities are listed and traded in on the Montreal and New York Stock Exchanges.

RENDERING a public service comparable in importance to its wholesale deliveries of power for industrial purposes, Canadian Hydro-Electric Corporation Limited serves more than 19,000 homes, farms, factories and stores in areas adjacent to International's Canadian water power developments.

In southwestern Quebec and eastern Ontario, its subsidiary, Gatineau Electric Light Company Limited, now reaches an area of more than 5,000 square miles, with an estimated population of 250,000. Over 1,100 miles of transmission and distribution lines serve 126 municipalities, while more than 2,500 farms are included among the Company's customers.

Residential use of electricity as evidenced by sales of domestic appliances through the Company's retail stores, and by kilowatt hour consumption of current, is rapidly increasing in this progressive area.

Industrial activity in the territory served by the Company is indicated by the wide diversity of products manufactured, including flour, lumber, tobacco and shoes, furniture, ice, foundry castings and dairy products; clothing, cement, toys and pulp and paper products of almost every description.

What International Paper and Power Company is, who owns it, what are its policies and where and of what nature its undertakings, is being told in a series of advertisements, of which this is the eighth.

INTERNATIONAL PAPER and POWER COMPANY

CANADIAN INTERNATIONAL PAPER COMPANY
NEW BRUNSWICK INTERNATIONAL PAPER COMPANY
BORDEN SALES CORPORATION LIMITED
SAINT JOHN RIVER POWER COMPANY
GATINEAU POWER COMPANY
CANADIAN HYDRO-ELECTRIC CORPORATION LIMITED
GATINEAU ELECTRIC LIGHT COMPANY LIMITED
CONTINENTAL PAPER PRODUCTS LIMITED
INTERNATIONAL FIBRE BOARD LIMITED
NEWSON CORPORATION LIMITED
INTERNATIONAL PAPER AND POWER SECURITIES LIMITED

IODINE IN SALMON IS AID TO HEALTH

Marine Fish Contain Much More Iodine Than Fresh Water Fish.

ANTI-GOITRE ELEMENT.

SAINT JOHN, Feb. 5—"The results of recent analyses prove beyond a doubt that iodine is to be found in all fish and fishery products, molusks and crustaceans. Moreover, science tells us that marine fish, such as salmon and shell fish, contain much more iodine than fresh water fish. It has been shown further that marine fish, such as salmon, molluska and crustaceans contain a higher percentage of iodine than any other common foods."

This information was given to-day by Clifford Thomas of Vancouver, when asked by a reporter to explain the nutritive value of canned salmon. Mr. Thomas is Production-Manager of the Clover Leaf Salmon Packers, and is an authority on all matters pertaining to salmon.

"British Columbia salmon, canned soon after it is caught, contains, in addition to the anti-goitre element iodine, the vital vitamins A and D, and calcium for bone-building," Mr. Thomas further stated.

"It is evident, therefore, that by using canned salmon at least two or three times each week, the amount of iodine and vitamins ingested would be increased considerably.

"These facts should be of interest to Canadians living in the so-called 'goiterous areas,' where the iodine content of the water and foods is below normal. This is vitally important in planning the diet of young people living in districts where disorders of the thyroid gland are common.

"One of the chief merits of canned salmon, besides its healthful properties, is that it is always fresh and can be obtained even in the most isolated districts, where other healthful foods are difficult to obtain."

OBITUARY

MRS. ELLEN TOWNS

DOURO, Feb. 5 (Examiner Correspondence)—The funeral of the late Mrs. Ellen Towns, who died at the home of her son John Towns on Friday morning, was held on Sunday afternoon at four o'clock to St. Joseph's Church and cemetery, Rev. M. J. McGuire conducting the service.

The late Mrs. Towns, who was in her seventy-sixth year, had been a life-long resident of Douro and news of her death came as a shock to her many friends.

Left to mourn her loss are two sons Jeremiah, of Englehart and John, of Douro; three daughters, Mrs. John McCauley, Mrs. Michael McCauley and Mrs. O. Daoust, all of Kirkland Lake.

Pall bearers were George Maloney, Patrick G. Towns, Daniel J. Kennedy, James J. Moher, Francis Kennedy and Daniel Delaney.

GEORGE E. INGHAM.

In the passing of George E. Ingham of 195 Crescent street, Peterborough, one of those kindly souls, a lover of peace went to his reward. And so this world is a better place because he has passed this way.

Many there are who will remember his kindly acts and deeds in the community in which he passed the major part of his life.

Surely the words of the divine Master would apply to such generous souls as his, "Inasmuch as ye have done it unto one of the least of these my brethern ye have done it unto me."

The funeral was largely attended, many from outside points being present and included: Bruce E. Ingham, M.A., LL.B., Bowmanville; Dr. George Ingham, Stratford; Mrs. Jennie McInroy, Mr. Earl McInroy, Strathroy; Miss Annie Brown, Mr. C. Brown, Mrs. and Mr. A. Brethwaite, Mrs. Brown and Mr. L. Downs, Roseneath.

The Rev. Mr. Moorehouse conducted the funeral service speaking words of comfort to the bereaved. A solo by Mrs. Kitney was beautifully rendered. The pall bearers were Messrs. C. Brown, Thomas, Parker, Noftall, Taylor and McInroy. (Contributed).

Identification Made

Discovery of the body of a woman near Queenston is believed to have solved the mystery surrounding the disappearance of Evangeline Schales. A bankbook found on the body, from the old Union Bank at Wiarton, Ont., is thought to fix the identification.

CONSIDERS AGAIN BANNING PRESS

Lindsay Town Council Gives Constable Raise and Vetoes Sunday Golf.

WONDERLAND INVITATION.

LINDSAY, Feb. 5.—Of the considerable amount of business transacted at the regular meeting of the Town Council Monday night, probably the most interesting is the decision that the motion barring the press from committee meetings should be referred back to committee for further discussion.

This was done when the report from the finance committee was read. Messrs. Bussey and Armstrong, both of whom were absent when the question first came up, moved that this question be referred back to commitee, and with Mayor Alcorn in the chair six voted for the motion and four against it.

Other business included recognition of Night Constable Alfred Hodgson, placing a license fee on miniature golf and banning local runt golf on Sunday, and reading correspondence. All important matters were referred to committees where they will be discussed.

OMEMEE Y.P.U. VISITS IN BETHEL

Entertaining Program of Recitations, Solos and Music is Put On.

CONTESTS HELD.

EAST EMILY, Feb. 5.—(Examiner Correspondence).—The Bethel Young People's Union entertained the Young People's Union from Trinity United Church, Omemee, last Thursday evening.

Miss Marion Rea, the president of the Bethel Society, opened the meeting with a hymn. Dr. McPhee, the president of the Omemee Society, took charge. Several hymns were sung. Rev. Mr. Blanchard led in prayer and gave a short talk. Miss Margaret Werry gave a very pleasing solo, Miss Lillian Race and her sister, Mrs. I. Connel, gave a piano duet. Miss Mary Faulkner read the scripture lesson from a Psalm. Rev. Mr. Blanchard gave a recitation, "Little Tim's Tobacco." Mrs. Evelyn Cornell gave a very fine solo in her usual good voice. She was accompanied by Mrs. Garnet McMann at the piano.

A number of young ladies sang two pleasing numbers. Dr. McPhee then put on two contests and the Bethel young people served refreshmnts.

Miss Mary Faulkner then thanked the Bethel young people for their kind hospitality and refreshments. Harry Jackson replied on behalf of the Bethel young people.

LARGE ATTENDANCE AT SUNDAY SCHOOL

Junior Congregation of Wooler United Church Enthusiastic Over Memory Course.

WOOLER, Feb. 5 (Examiner Correspondence) — There was an attendance of one hundred and sixty-four at the Sunday School at the United Church on Sunday morning, held previous to the church services, in the auditorium.

The junior congregation is very enthusiastic over the course of memory work, the young people being led by Mrs. Poulter and Mrs. A. G. Austin. Rev. A. Poulter led the responsive reading from Psalm 51 and the choir sang an anthem. Following this the pastor read Ephesian 4: 8, his subject being, "Solution for the Problem of Temptation."

"It is considered that the book of Ephesians is the finest work Paul ever wrote. Ephesis was a remarkable city, the centre of trade, and the capital of Asia Minor; it was a centre for art and all religions were found here. That was why Paul wanted to go there and on his missionary journey he stopped there and established a church.

"We must guard our household for fear the thief of temptation creeps in. We are warned and we answer; we are on the watch, but many go too far and get in the under current; we plunge into dangerous pleasure and don't discourage it."

CANADA OFFERS HELP

OTTAWA, Ont., Feb. 5.—(CP)—Premier R. B. Bennett cabled early this afternoon to Premier G. W. Forbes of New Zealand expressing Canada's deep sympathy in respect to the earthquake disaster in New Zealand and asking to be informed "if there is any possible way in which assistance could be rendered".

RADIO PROGRAM

TO-DAY'S FEATURES

6:00—Black-Gold Or.—CKGW-NBC
6:00—Fulton Royal Or.—CFRB-CBS
6:45—Uncle Abe & David—NBC.
7:00—Amos 'n' Andy—CKGW-NBC.
7:30—Rex Battle's Orch.—CFRY.
7:30—Phil Cook—WJZ.
8:00—Fleischmann Hr.—CKGW-NBC
8:00—Bamberger Symp.—WOR.
8:30—Salada Salon Or.—WJZ.
9:00—Blackstone Plantation—WJZ.
9:00—Neilson Hour—CFRB-CKNC.
9:00—The Armco Band—WLW.
9:00—Arco Birthday Party—NBC.
9:30—Jack Frost's Melody—WEAF.
10:00—CNRX and CNRT with C.N. Chain.
10:00—Echoes of the Opera—NBC.
10:30—Fred Culley's Or.—CFRY.
10:45—Cub and Scoop—WJZ.
11:00—Organ Tom Grierson—WHAM
11:00—Huron Old Boys—CFCA.
11:00—Newscast—CFRB.
11:00—Old Masters Program—WLW.
11:00—Slumber Music—CKGW-NBC.
11:00—Amos 'n' Andy—WJZ.
11:00—Ben Bernie's Orch.—CBS.
11:30—Moonbeams—WOR.
11:30—Ellington's Or.—WEAF.
11:30—Romanelli's Orch.—CKGW.
11:30—Jimmy Joy's Or.—CFRB-CBS
12:00—Red Nichols' Or.—WJZ.
12:00—Pennsylvania Or.—WEAF.
12:30—Nocture, Ann Leaf—WABC.
12:30—Del Delbridge's Or.—WJR.
12:30—Emerson Gill's Or.—WTAM.
12:30—Panico's Orch.—WEAF.
1:00—St. Nicholas Orch.—WLW.

FRIDAY FEATURES.

6.45—Tower Exercises — CKGW-NBC.
8.00—Tony's Scrap Book — WGR-CBS.
9.00—Jake and Lena—CKGW-NBC.
9.15—Devotions—WBEN-NBC.
9.30—Cheerio—CKGW-NBC.
9.30—Devotions—CFRB-CBS.
9.45—Dutch Girl—CFRB-CBS.
9.00—For Everyone—CFRB-CBS.
9.30—Morning Melodies—WEAF.
9.30—Morning Moods—CFRB-CBS.
10.00—Archie's Melodies—CKGL.
10.15—Mister Jupiter Pluvius—WEAF
10.30—Betty Crocker—WBEN-NBC.
10.45—Salon Orchestra—CFRB-CBS.
11.00—Emily Post—CFRB-CBS.
11.00—Damrosch Music — CKGW-NBC.
11.15—Winnifred Carter — CFRB-CBS.
11.30—Mrs. John S. Reilly — CFRB-CBS.
11.45—Beatrice Hereford — CFRB-CBS.
12 00—Paul Tremaine's Orchestra — CBS.
12.10—Newscast—CFRB.
12.30—Columbia Revue—CBS.
12.30—Farm and Home Hour—WJZ.
1.00—Morgan's Orchestra—CKGW-NBC.
1.00—Musical Aviators — CFRB-CBS.
2.00—Artists' Recital—CFRB-CBS.
2.45—Skillet Sisters—CKGW-NBC.
3.00—U.S. Marine Orchestra — CFRB-CBS.
3.15—Rochester Orchestra—CKGW-NBC.
4.00—Curtis Institute—CFRB-CBS
4.00—Radio Guild—CKGW-NBC
4.10—Dancing Melodies—WEAF.
5.00—Tetley Program—WJZ.
5.00—Light Opera Gems—CBS.
5.10—Newscast—CFRB.
5.45—Ebony Twins—CFRB-CBS
6.00—World in Music—CKGW-NBC
6.15—Black and Gold Orchestra — CKGW-NBC.
6.45—Literary Digest Topics—WJZ.
6.45—Uncle Abe and David — CKGW-NBC.
7.00—Amos 'n' Andy—CKGW-NBC
7.00—Morton Downey—CFRB-CBS.
7.15—Mme. Frances Alda— CKGW-NBC.
7.30—Evangeline Adams — CFRB-CBS.
7.30—Phil Cook—CKGW-NBC.
7.45—Old Company Program — WEAF.
8.00—Macdonald Consoliers—CFRB.
8.00—Cities Service Orchestra — CKGW-NBC.
8.30—Ernest Dainty, pianist—CKCL
8.45—Natural Bridge Dance—WJZ.
9.00—Cliequot Club Eskimos—WEAF
9.00—Basketball—CFCA
9.00—Interwoven Pair—WJZ.
9.30—Irvin S. Cobb—WJZ.
9.30—Enna Jettick—CKGW-NBC.
10.00—Captain Molyneux — CFRB-CBS.
10.00—Canadian Pacific Hour — CKGW.
10.30—R.K.O. Program—WEAF.
11.00—Slumber Music—WJZ.
11.00—Lopez Orchestra — CKGW-NBC.
11.00—Amos 'n' Andy—WJZ (split).
11.15—Newscast—CFRB.
11.30—Romanelli's Orchestra—CFRB-CBS.
12.00—Organ, Arthur Gutow—WJR.
12.00—Johnny Hamp's Orchestra — WEAF.
12.00—Richardson's Orchestra—WJZ.
12.00—Lown's Orchestra—WABC.
12.00—Midnight Melodies—WTAM
12.30—Nocturne, Ann Leaf—WABC.
12.30—Palais d'Or Orchestra—WJZ.

Old Dutch does *All* cleaning QUICKER

Old Dutch has many distinctive advantages... It's the surest way to keep things clean and healthful, it's safe for all cleaning, it's easy on the hands, it's economical to use, and to top it all, Old Dutch cleans quicker and easier than anything you can use.

Old Dutch removes all dirt and impurities—with one quick, smooth, clean sweep. Its tiny, flat-shaped particles are natural cleansers and Healthful Cleanliness is achieved—quickly and easily.

Old Dutch does all your household cleaning. It is not necessary to use several styles and kinds of cleansers. Use Old Dutch on any surface where water may be used, on porcelain, enamel, tile, marble, floors, windows, kitchen utensils, refrigerators, etc. Old Dutch doesn't scratch—it contains no harsh, scratchy grit. Old Dutch is the modern perfect cleanser. You'll save yourself many steps if you keep a can handy in the bathroom, kitchen and laundry.

Made in Canada

Old Dutch assures Healthful Cleanliness — This is most important in your home.

CLEANS QUICKER

Listen to the Old Dutch Girl every Monday, Wednesday, and Friday morning at 9.45 a.m. over the Columbia Broadcasting System (through Station CFRB, Toronto.

THE CANADIAN DEPARTMENT STORES LIMITED

TELEPHONE 3000 Leadership Won and Held by Right Goods, Right Prices, Right Methods and Reliability GEORGE ST., PETERBOROUGH

Store Hours: 9 a.m. to 6 p.m. Daily. Until Further Notice: Saturday 9 a.m. to 9.30 p.m.

Extraordinary Sale of Footwear - Friday and Saturday

Smart Shoes for Women

Special Value, Pair **1.98**

A remarkable group of Shoes, featuring new lines, new leathers and new styles. Cut in kid, calf, patent, satin and fabrics. Black, brown and combination colors. Sizes in the lot, 3 to 8.
—Basement C.D.S.

Men's Serviceable Boots and Oxfords - Per Pair

1.98

Heavy Shoes of black and brown leathers. Popular Blucher style on good fitting lasts. Especially suitable for every-day business wear. Exceptional value. Sizes 6 to 10 in the lot
—Basement, C.D.S.

Special Clearance Women's Shoes, Pair 1.39

A remarkable group, including Straps, Pumps and Oxfords. Cut in patent, kid and calf leathers. Cuban and high heel styles. Comfortable, good looking Shoes for most any occasion. Sizes in the lot, 2½ to 7.
—Basement C.D.S.

Special Sale of Men's High-Grade Boots and Oxfords

Pair **2.98**

Comfortable footwear, made on wide, good fitting lasts. Cut in calf and kid leathers, with welted soles and rubber heels. Blucher style. Sizes in the lot, 6 to 11. A few Sample Shoes included.
—Basement C.D.S.

Men's Two-Buckle Overshoes

Extra Special—Friday and Saturday, Pair - **1.69**

Special two-day selling of Black Cashmerette Overshoes. Well lined. Made on good wearing and comfortable lasts. Sizes in the lot, 6 to 11. Shop early for best selection of sizes in this outstanding offering.
—Basement C.D.S.

Boys' Sturdy Boots - Extra Special Value, Pair 1.49

Ideal footwear for the school boy. Hard wearing black leather in comfortable Blucher cut, with panco and heavy leather soles and rubber heels. Sizes in the lot, 1 to 5½.
—Basement C.D.S.

FRIDAY BARGAINS

2.30 SPECIAL

Sterling Silver Bon Bon Dishes, Ea. 79c

Special purchase of Sterling Silver Dishes. Neat styles and good size. Shop early Friday.
—Main Floor C.D.S.

Yama Cloth, Yard 19c

REG. 25c

Soft, fluffy material for making pyjamas, night gowns, etc. Light and dark striped patterns. 36 inches wide.
—Second Floor, C.D.S.

Remnants Mostly Half-Price

Including Silks, Staples, Towelling and Cotton. Useful lengths.
—Second Floor, C.D.S.

Women's Full-Fashioned Hose, Pair 69c

REG. 89c

Real silk, first quality. Silk to hemstitched garter welt. French panel heel. Good range of shades. Sizes in the lot, 8½ to 10.
—Main Floor, C.D.S.

2.30 SPECIAL

Children's Cotton Hose, 3 Pairs 39c

REG. 3 PAIRS 50c

Sturdy ribbed Hose, spliced toe and heel. Shades of fawn, camel and black. Sizes 6 to 9½. First quality.
—Main Floor, C.D.S.

Women's Kid Gloves Special, Pair $1

Very fine French Kid and Suede Gloves, Pull-on style. An assortment of fancy cuff styles. A good showing of Spring shades. Sizes 6 to 8.
—Main Floor C.D.S.

Linen Towelling, Yard 17c

Made of good quality Irish crash linen. Firm, close weave and very absorbent. 16 inches wide.
—Second Floor. C.D.S.

21 Pc. Tea Set, 1.69

REG. 1.98

White and gold trim China Sets, consisting of 6 Cups and Saucers, 6 Tea Plates, 1 Cake Plate and 1 Sugar and Cream Set.
—Main Floor C.D.S.

2.30 SPECIAL

Smart New Neckwear, Each 79c

Remakable savings on lace, net or crepe-de-chine pieces, including Panel Collars, Collar and Jabot, Bertha Collars and Jabots. Extraordinary value.
—Main Floor C.D.S.

Printed Silk Grenadine, Yd. 69c

REG. 89c

Lustrous silk material in small floral designs on light and dark grounds. Width 36 inches.
—Second Floor. C.D.S.

Kiddies' Sleepers, Each 49c

REG. 79c

Cosy striped flannelette of blue and grey. Made without feet. Buttoned up front, drop seat style. Size 2 years only.
—Third Floor. C.D.S.

Hand Mirrors, Each 25c

REG. 50c

Round style, in nickle-plated frame. One side magnifies. Selling at HALF-PRICE Friday.
—Main Floor C.D.S.

2.30 SPECIAL

Stamped Silver Cases, Each 10c

Blue Indian Head Cases, well lined with white flannelette. Divided into 12 sections Ideal for forks, knives and spoons.
—Second Floor. C.D.S.

Back Fastening Brassieres, Ea. 49c

Made of sturdy rayon striped cotton material. Elastic section in back. Medium depth. Sizes to fit 32 to 42.
—Second Floor. C.D.S.

Rayon Costume Slips, Each 98c

Firmly knit of fine rayon threads. Made with fitted shoulders and shadow hem. White, pink, coral, champagne, mauve, Nile and black. Small, medium and large sizes.
—Second Floor. C.D.S.

Wear-Ever Aluminum, Ea. 1.16

REG. 1.45

First quality Double Boilers, 3-pint capacity, and Potato Pots, 5-quart size. Extra special value.
—Main Floor, Bldg. Bldg.

White Cannon Towels, Pair 28c

Made of soft, absorbent nap, with assorted stripes of blue, green, rose, and gold. 17 x 33 inches.
—Second Floor, C.D.S.

Sample Neckwear, Each 98c

Newest styles in dainty Crepe or All-Lace Collar and Cuff Sets. So dainty and fresh looking.
—Main Floor C.D.S.

Kiddies' Fleece-Lined Bloomers, Pair 29c

REG. 49c

Roomily cut Bloomers in shades of white, peach and pink. Elastic at knee and waist. Sizes 18 to 24.
—Third Floor, C.D.S.

Wear-Ever Saucepans, Ea. 83c

REG. 1.20

A very low price on such high quality ware. Covered, 5 imperial pint size Saucepans. Shop early for one of these.
—Main Floor, Bldg. Bldg.

CANADIAN DEPARTMENT STORES LIMITED

OMEMEE A.Y.P.A. HOLDS ANNUAL BANQUET IN CHRIST CHURCH HALL

Pleasing Program Provided By Members—Rev. J. L. Hughes is Guest Speaker.

COUNCIL MEETING.

OMEMEE, Feb. 5. (Examiner Correspondence.)—The annual banquet of the A.Y.P.A. of Christ Church, was held Monday evening, February 2, in the Sunday school room. The tables looked very attractive with their decorations of daffodils and lighted candles. Covers were laid for eight and a sumptuous repast was served by the young people of the society.

The president, Mr. H. Hill, toastmaster, welcomed the guests and spoke briefly of the success of the society and proposed the toast to the King.

Norman Spencer of England, proposed the toast to Canada. Mr. Spencer spoke very highly of the hospitality and kindness shown him since his coming to Canada and feels sure he will never regret coming to this fair Dominion of ours known as the "Lady of the Snow."

O, Canada was sung. W. Stephenson Jr., replied. He said we have a great heritage and emphasized the great advancement of our country. Mr. Stephenson assured the young people coming from other countries to this fair Dominion. that if they proved themselves worthy they would receive a very warm welcome.

Community singin was led by G. Woodhead.

Norman Burgomaster proposed the toast to the church.

The Church's one foundation was sung. Rev. A. I. Weir replied in a very suitable manner, thanking the young people for their co-operation, giving them great encouragement in the work they were doing.

A humorous reading, entitled "Grin," by Robert W. Service, was given by G. Woodhead.

Toast to A.Y.P.A.

Miss Audrey Weir in a very able and pleasing manner, proposed the toast to the A.Y.P.A. Miss Weir said she was pleased to propose a toast to a society which meant so much to the young people of our church. Urging the members of the society to boost the Dominion Conference which is to be held this summer, at Regina. As this is the first time the conference has been held in a Western Province.

John Bent replied, telling the young people "Push" was one of the most essential points necessary in our lives to reach the goal.

Howard Bent favored the banquet with an interesting reading. H. Burgess proposed the toast to the Ladies. Mr. Burgess could not understand why this honor had been confered upon him, when knowing so little of the ladies. Nevertheless many complimentary remarks were confered upon the fair sex.

Mrs. F. Bent replied in her usual pleasing and witty manner, pointing out some of the weaker, also the stronger points of the ladies.

Guest Speaker.

The guest speaker of the evening, Rev. J. L. Hughes, rector of St. Georges, Peterborough, now addressed the banquet, complimenting the young people of the church and was very pleased with the able manner in which they had conducted their parts. Mr. Hughes gave a very inspiring and instructive address.

One of the greatest events of the evening was the reading of the "Spot Light" by the president. This magazine known as the official organization of the society is the paper in which the activities of the members are made known. Several members were quite surprised at the news, which was revealed in the reading of this paper, and added much merriment to the evening's entertainment.

H. Hill then made a brief address on behalf of the society and presented Mrs. F. Bent with a beautiful table lamp as a mark of appreciation for the assistance Mrs. Bent had rendered in the play, given on New Year's night.

Mrs. Bent replied, thanking the members of the A.Y.P.A. and hoped that she might be able to assist them at some future date. At the conclusion a hearty vote of thanks was tendered Rev. Mr. Hughes, for his able address. At this juncture the members and visitors joined hands and sang Auld Lang Syne.

Council Meeting.

Monday night, February 2, the council met in the Council Chambers, Coronation Hall, with Reeve Magee and Councillors W. L. Moncreif, I. Fee, Wm. Burgess and F. Parker, present.

The following accounts having been examined and found correct were ordered paid:

Repairs to jail, $4.80; Street lights for January, $77.00; Insurance premium on jail, $4.30; Good Year Tire Co. (50 ft. fire hose), $17.50; two cords wood, B. Parker, $18.00; Thos. Newman, collecting taxes, expenses, $50.75; W. Morton, repairs for snow plow, $7.00; J. Morton for snow ploughing, $7.20; Public library grant, $50.00

That communication from good road Association and Township Road Association be filed.

By-law No. 566, appointing S. P. Mills, as assessor for the year 1931, at a salary of $50.00, had its several readings signed by the Reeve and Clerk and sealed.

J. W. Williams addressed the council regarding the Public Library and gave a report of same.

I. Fee, W. L. Moncrief, that the Public Library be given the usual grant of $50.00.

Thos. Newman tax collector, be given an extension of one month for the collecting of taxes.

The account of R. W. Mitchell, for accounts, be left over to the March meeting. The council adjourned to meet the first Monday in March at 7:30 p.m.

Enjoy Sleigh Ride.

The Young People of Trinity Church enjoyed a sleigh ride to the Bethel appointment, where they were the guests of the Bethel Young People. The Sunday School room was filled to capacity. Miss Marion Rea, president, of the Bethel Society gave the address of welcome and invited the president of Omemee, Dr. McPhee to take the chair and conduct the meeting. Dr. McPhee replied in a few well chosen remarks, and proceeded with the program.

The usual devotional exercises were conducted by the president. Miss M. Faulkner sang a solo accompanied by Mrs. G. McMann, in a very pleasing manner. Mrs. I. Connell and Miss Race favored the gathering with a piano duet. Miss Margaert Werry, gave a vocal solo, much to the pleasure of the gather. Rev. J. T. E. Blanchard, gave a recitation. Choruses were given by the nine girls who accompanied the play.

Rev. Mr. Blanchard then gave a short address on the work of the young people. The meeting was given over for a social time when two contests were enjoyed. One on Reversible words, and a second on short hand letter. Refreshments were then served by the young people of Bethel when the evening's entertainment closed.

BRIEF SESSION FOR N.S. SOLONS

Third Meeting of Nova Scotia's Seventeenth Legislature Opens on February 10.

NO LENGTHY DEBATES.

HALIFAX, N.S., Feb. 5. (By Canadian Press)—The third session of Nova Scotia's seventeenth legislature since Confederation, which opens on February 19, is expected to be brief. Last year's session, which opened on March 5, was drawn out until the end of April by extended discussion of the new Liquor Control bill, and to some extent, by the measure providing for regulation of the pulpwood cut, this year, however, anything in the way of legislation likely to provide unusually lengthy debate is unexpected.

Prominent as an incentive to sessional wordage during the past few years, Old Age Pensions will undoubtedly come in for increased attention at the coming session, with a likelihood that prorogation will find a pensions measure on the provincial statue books. Following the assertion of Premier Bracken of Manitoba that Prime Minister Bennett had assured the prairie premiers that the Federal Government was prepared to assure 95 per cent of the cost of such disbursements, Premier G. S. Harrington of Nova Scotia stated that if the Manitoba premier was correctly quoted, the Nova Scotia government would prepare legislation, to be introduced at the coming session, providing for the inauguration of an Old Age Pensions scheme in this province.

The Liquor Control Act, also, will undoubtedly be drawn to the house's attention on many occasions. Amendments to this measure are expected to be few, as it is believed the government will wish to see the Act in force a full year before altering its provisions or machinery of operation. Last year an opposition demand that the municipalities share in the profits of government sales was met by the suggestion of Premier Rhodes that after a year or two of operation, and consequent knowledge of the economic situation resultant therefrom, the question might be brought up again with a view to action. Net profits from the Act's going into force on August 18 to September 30, end of the fiscal year, were $23,000 on a $600,000 turnover, and although the opposition will likely renew a demand for municipal participation, it is unlikely the government will propose or accede to any such scheme this year. New return for the six weeks in question were cut, of course, by organization of the Nova Scotia Police and of the Liquor Commission machinery of administration.

The question of hotel and tavern sale of beers and wines is another matter to come under review. The New Brunswick Liquor Commission recently refused a request of New Brunswick hotel men for hotel sale, on the ground that the matter was properly a question for the government to settle. There is provision in the Nova Scotia Act for the taking of local plebiscites to settle this problem, the towns concerned to pay the cost of such a vote. So far Glace Bay is the only town circulating the petition necessary for the taking of a plebiscite. It is understood the government takes the position that for it to pay the cost of these plebiscites would be looked on as encouraging the sale of liquor, and no such course could properly be taken.

Since the house last met a new portfolio has been created Dr. George H. Murphy, previously a member of the executive council without portfolio, assuming administration of the new department of Public Health.

Last Word In Winter Sport Clothes

Miss Eleanor Cordes, a winter sports enthusiast, poses in what are the last word in winter sports clothes for milady. Miss Cordes is a regular visitor to the California winter resort at Lake Tahoe.

PRINCESS WILL RIDE MULE UP MOUNTAIN

In Argentine Visit Royal Highnesses' Tour to be by Aeroplane and Mule-Back.

LONDON, Feb. 5 (By The Canadian Press). — When the Prince of Wales and Prince George are in the Argentine this spring in connection with the opening of the British Empire Exhibition at Buenos Ayres by the Prince of Wales on March 14, they will have a varied means of transport, including mule-back and aeroplane.

They will first visit Santiago de Chile and then proceed southward to Puerto Montt, a seaport at the head of the most northerly of the magnificent fiords inside the Chiloe Archipelago. From Puerto Montt they will cross the Cordilleras, the southern continuation of the Andes mountains, by motor-car and mule-back to Nahuel Huapi lake, which is just within the Argentine border at the foot of the Andes, where the Princes are due on Feb. 27. There is no railway on this part of the journey.

After spending two nights at a ranch on the lake-shore their Royal Highnesses will go on to the Argentine Southern Land Company's ranch, farther down Lake Nahuel Huapi, where they will remain one night. Then they will travel by train to Puerto San Antonio, 400 miles distant, on the east coast of the Argentine, and on March 4 they will begin a 700-mile aeroplane journey to Buenos Ayres, which they will reach March 5. They will stop at Mar del Plata on the night of March 4.

The Prince of Wales, along with his brother, will be the guest of the Argentine Government for three days, March 6, 7 and 8, and the two Princes will probably leave on the night of the third day for Mar del Plata. They will stay, unofficially, at this Argentine seaside resort until March 13, and then return to Buenos Ayres for the official opening of the British Empire Exhibition, the principal object of the visit to the Argentine of the Heir to the Throne.

The Geographic Board of Canada

The functions of the Geographic Board of Canada, under the chairmanship of the Director General of Surveys, Department of the Interior, are to decide upon all questions submitted concerning geographic names in the Dominion which arise in the departments of the public service.

MEN COULD HAVE SAVED OWN LIVES

Veteran Sailing Master Says Deserting of Ship Was Fatal.

ST. JOHN'S, Nfld., Feb. 5.—Exception to the opinions of those who saw the stranded hull of the schooner Warren M. Colp after the wreck at Burnt Point, Bay De Verde, and expressed the view that if her crew of six had remained on board until the sea went down, four of their number would not have been lost is taken by Captain John P. Horwood, veteran sailing master of St. John's.

The Warren M. Colp was lost in Conception Bay on December 15, and on the following day witnesses said men could walk around her in rubber boots, so low was the water.

"Some men declare that if people would stay by their vessels longer than they usually do in times of shipwreck, there would not be so many men lost," notes Captain Horwood in the Evening Telegram. "I cannot substantiate such a statement, simply because I have known so many men lost who waited for a better chance to get ashore in times of disaster. I wonder if the master or crew of the Warren M. Colp knew the depth of water around Gull Island when they jumped from the bowsprit to that Island rock? Did they know whether there were three fathoms or twenty-three fathoms under that cliff where she drifted in? If it were deep enough she would evehtually sink out of sight, as many others did."

Captain Horwood points to many wrecks as evidence bearing out his contention. When the Bonnie Lass struck at Pouch Cove in 1833 Captain Dan Hogan and four of his crew were lost. The captain's brother and another seaman jumped from the bow without delay and were saved. The schooner Hope well was lost on Biscayan Island in 1875. One man jumped to a rock and was saved, the other seven going down with the vessel.

The writer refers to many other sea tragedies of more recent date, and referring to the Warren M. Colp asserts that "in my humble opinion these men were lost, like many others, because they were overtaken by a snowstorm and tried to get into Conception Bay for shelter, but were unacquainted with the bay."

Captain Horwood points out that there is not a harbor on the northwest side of the bay from Bacalieu to Carbonear, a distance of 26 miles of coast, exposed to rough weather. Nor is there a haven from Cape St. Francis to Holyrood, 28 miles, on the southeast side.

"Be it far from me," he concludes, "to make any statement as to what time master mariners should abandon ship, when all sensible men know that that depends on the surrounding circumstances in time of trouble."

Famous Ship To End Days As Coal Barge

PORTLAND, Me., Feb. 5.— Once the pride of the North Atlantic sailing fleet and one of the fastest vessels on the coast, the five-masted schooner Bright, built in 1918 at Seattle, Wash., will end her days as a coal barger.

With the exception of one trip on the Pacific Coast, the Bright worked between North Atlantic ports. Like many of the old siling ships, she had a hectic career. When owned by Walter E. Reid, Portland millionaire, in 1927, the schooner had her bow smashed in a collision with a steaner, and was towed to this port. Two years later she was towed to Falmouth Foreside, and plans were under way to convert her into a floating dance hall when she book loose from her moorings and crashed into The Brothers, two islands in the harbor. She was re-floated and again towed to an anchorage in the harbor. A few weeks later the vessel was dismantled, her rigging sold and her long masts shipped away to be used as hoisters in a granite quarry.

The Bright measured 258 feet in length and registered 2,100 tons gross. She had been anchored in the lower harbor for months when it was decided to moor her by a local coal firm for use as a storehouse for coal.

Sick Bladder and Kidneys are Dangerous

Don't neglect burning passages, pain, elimination, harmful irritation and night rising. Correct such ailments at once before they become serious. Doctors for half a century have prescribed Santal Midy for quick relief. Get it at your druggist.

Santal Midy

"Fierce Headaches Were Agony. Severe Backaches Broke Sleep."

Ends Trouble Quickly with "FRUIT-A-TIVES." Feels Like New Person.

"I was in agony with fierce Headaches, run-down and sickly. I had such severe Backaches I couldn't sleep a night. Stubborn Constipation also made me miserable.

"Then a friend recommended 'Fruit-a-tives.' I took just one box and they helped me at once. No more Headaches or Backaches. I sleep fine, my bowels are regular, and I feel like a new person. Able to do all my work. I would not be without 'Fruit-a-tives.'"—Mrs. Ross Stata Chesterville, Ont.

Millions of Canadians praise "Fruit-a-tives" as the quickest, surest relief for headaches, back pains, constipation, nervousness, loss of sleep. There is a reason. This unique discovery of a brilliant Canadian doctor for the first time combines 6 o. the finest herbal tonics with a special secret extract of apples, oranges, prunes and figs—Nature's own remedies to make and keep you well. All concentrated into one small, easy-to-take tablet. No habit-forming drugs.

Stop being headachy, bilious, constipated, dizzy or nervous. Get "Fruit-a-tives" from druggist to-day. New health and vigor quick. Results guaranteed, or your money promptly refunded.

Australian Eggs Are Shipped To Britain

LONDON, Feb. 5 (By The Canadian Press). — Regular shipments of Australian eggs have been arriving in ports of Great Britain since the season opened in October, 1930, says Sir Granville Ryrie, high commissioner for Australia in London. Sir Granville says it is anticipated that altogether 200 000 cases, each case containing 30 dozen eggs, will be imported into this country before the season ends this month. This will be 86,000 cases in excess of the shipments in the previous year.

"Australian eggs," Sir Granville Ryrie states, "come on the British market at a time when home supplies are at their lowest. Despite the fact that they are transported more than 12,000 miles the eggs arrive in such perfect condition that they are sold for table purposes and not as 'cookers.' Australian eggs are all graded under government supervision before export, and the demand for this season's shipments has been far in excess of the supply."

The Australian high commissioner adds that this is the sort of encouragement the Dominion producers require, and the Australian poultry farmers, heartened by the success of this year's shipment, will confidently continue to develop the trade with Great Britain.

Steamers And Tugs Damaged In Wreck

BOSTON, Mass., Feb. 5.—An unusual accident in which two tugs were damaged and two steamers escaped damage occured recently at the North Chelsea drawbridge.

The four-way collision happened as the steamer Sage Brush, attended by the tug, Nathaniel P. Doane, was proceeding through the draw for Charleston, and the steamer Sewalls Point, with the tug Tauras, was heading down stream. In some manner the Tauras swung into the path of the Doane, which forced her stern against the Sage Brush. The Tauras then turned about directly under the bow of the Sewalls Point, the steamer's sharp prow slicing off a large section of the towboat's stemhead and splintering her bow.

Pearl B. Crowley, cook on the Tauras, suffered a lacerated leg and Sam Justassen, cook of the Doane, sustained a hip injury.

With the Tauras in danger of sinking, she was rushed to a shipyard.

Moths are easily killed

FLY-TOX kills every moth, moth egg and larva it touches . . . spray directly on clothing, etc. Will not stain. Guaranteed.

Made in Canada

FLY-TOX

ADVERTISE IN THE EXAMINER

MORE for your Dollar at LOBLAW'S

DELIVERY HOURS
10 a.m., 2 p.m., 4 p.m.
Every day but Wed. 10 and 12.
SATURDAY EXTRA DELIVERY
7—9 p.m.

Now, more than ever in many years, does Mrs. Consumer get more for her dollar.

In many instances prices were never lower, and LOBLAW'S, among the Leaders in this advanced age of food merchandising, are quick to offer to their thousands of patrons the advantage of these new low prices.

Visit your nearest LOBLAW Groceteria and share in the many economies that are offered daily.

These Specials on for week of February 5th - 11th

Watch for Yellow "SPECIAL" Ticket

H.A. DOMESTIC Shortening 2 lb. Tin 29c — Purely Vegetable

AYLMER Choice Quality Tomatoes No. 2 Squat Size Tin 9c

LILY CHICKEN HADDIE Direct from the Ocean to your Table Tin 21c

SPECIAL—Heinz Tomato KETCHUP 2 Large Bottles 35c — Made from Fresh, Ripe Canadian Tomatoes

SPECIAL—A Canadian Product MUFFETS Pkg. 10c — Contain All Essential Vitamins

SPECIAL—Bulk MACARONI 2 lbs. 11c — READY-CUT AND SHELL

RIDEAU CHEESE Cream and Pimento ½ lb. Pkg. 18c

SOVEREIGN SALMON Finest Red Sockeye Tall Tin 39c

CALEDONIA Choice Pink SALMON 2 Tall tins 27c

Sardines Millionaire Dainty and Delicious	2 Tins 31c	Pork and Beans Aylmer Brand, Choice Quality—2's Squat	2 Tins 17c
Rolled Oats Fresh Milled Canadian, Hull-loss	3 lbs. 11c	Jumbo Peas Aylmer Brand Size 5, No. 2 Tin	19c
Pot Barley Finest Quality	2 lbs. 9c	Dates Golden Hallowi Excellent Quality	2 lbs. 17c
Oatmeal Finest Quality	lb. 4c	Tomato Catsup Aylmer Br. Green Label 12 oz. Bottle	14c
Tomato Soup Campbell's	2 Tins 19c	PALMOLIVE SOAP 4 Bars 19c — KEEP THAT SCHOOLGIRL COMPLEXION	
Diced Beets Aylmer Brand Choice Quality—No. 2 Size Tin	2 Tins 19c		
Evaporated Peaches Choice Quality Bright, Fresh Stock	2 lbs. 27c		
Jelly Powder McLaren's Invincible—6 Assorted Packages in Carton	33c		
Brillo Cleans like Lightning 12 Pad Package	23c		
Prepared Mustard Libby's Glass Jar	Jar 11c		

SNAP The Original Antiseptic Hand Cleaner Tin 14c

Pearl White NAPHTHA SOAP 2 BARS 7c

SPECIAL—NESTLE'S Condensed MILK TIN The World's Standard of Quality 15c

SPECIAL—DIAMOND TOILET FLUSH A Bathroom Necessity 2 Junior Size Tins 25c

SPECIAL—California PRUNES Excellent Value 2 lbs. Med. Size 11c

SHIRRIFF'S "Good Morning" Marmalade It's Delicious 32 oz. Jar 38c

FRY'S Unsweetened Chocolate ½ lb. Cake 24c

99 Groceterias in Ontario

SELF SERVE LOBLAW GROCETERIAS CO. LIMITED CASH and CARRY

We Sell For Less

REMEMBER . . . The price is

$730

COACH or BUSINESS COUPE, F. O. B. Windsor, duty only paid

It challenges the performance of any six, regardless of price. It introduces Super-Six smoothness to the lowest price class. It looks like a far more expensive car. It is bigger, wider and roomier than many cars that sell for hundreds of dollars more. It is the Value Sensation in a year of sensational values.

and you get RARE RIDING COMFORT

ESSEX The Challenger

BREWER MOTOR SALES
Peterborough, Ont.

OSHAWA HOME IS HIT BY MISSILE

Large Piece of Metal Comes From 'Nobody Knows Where' to Strike Home.

REMAINS GREAT MYSTERY.

OSHAWA, Feb. 5.—Residents of Westmount, a suburb of Oshawa, were startled yesterday when a large piece of metal came hurtling through the air and crashed into the side of a house at 225 Gibsons street, owned by S. Naish. The metal measured about fourteen inches long by an inch and a half thick, and weighed 35 pounds. So great was its force that it penetrated the inch-and-a half sheeting on the house, and cut a wooden two-by-four in two, then fell to the ground. The family was not at home at the time, but Mr. Naish said that the projectile seemed to have been part of a solid wheel.

There are no factories within a mile or more of this house, so it does not seem probable that it was part of a fly-wheel that came hurtling through space. No explosions have been reported in the district. Residents of Westmount are unable to offer any plausible explanation.

Suggestion that the metal may have dropped from an aeroplane is not credited, as the course taken by the bolt was horizontal, not vertical. It struck the side wall at an angle which would preclude its dropping from a plane.

Too heavy to have been used in the perpetration of a practical joke by mischief-makers, the projectile distinctly resembles a piece of finished material, but inquiries at all neighboring industrial plants fail to reveal any clue to the secret of how it landed there.

Several people visited the home later in the day, but no explanation of a satisfactory nature was forthcoming, and the whole affair remains a mystery.

"WORK" IS SUBJECT OF MEETING TALK

Interesting Program at February Meeting of St. James' Church Society.

The February meeting of St. James' Ladies' Aid was marked by a good attendance and an excellent program. "Work for the Night is Coming" was the fitting hymn chosen as the theme running through the whole meeting was "work."

The Scripture lessons read by Mrs. W. K. Sloan were taken from the Acts of the Apostles 9:39-42 and St. John's Gospel, 14: 23. The topic was one of deep interest to every woman, especially to those whose lives seem filled to overflowing with both home and church duties, and was entitled "A woman's work is never done." Mrs. Sollitt dealt with this subject in a most capable manner, reading short sketches on the question from Fay Inchfawn. "It is the rush that is so wearing" said the speaker. "The sight of duty treading upon the heels of duty. And then the long queue of duties still waiting one behind the other; each one pushing and jostling and hustling for its turn, until we women get "fed up" with them all. We have no time for higher things. They are crowded out. Just to keep the home going is enough for any woman. How and when can she get time for spiritual life.

Doing the washing in snatches, making puddings with a crying baby on one arm. This is not life, it's drudgery. But there is a way of knowing and seeing and serving God right in the midst of this "pot and pan" life. He can pilot your spirit through the most tiresome day. "Keeping His Words" simply means doing the sort of things of which He approves. Accepting annoying circumstances without kicking. Showing love to unlovable folks and having no personal resentment.

"Just lay them down to-day,
Just here and now, the toil, the worry;
The all-too-anxious heart, the tearing hurry,
Just lay these down to-day.
I think that He who made the stars and sun
Can mind the things you've had to leave undone.
So lay them down to-day."

The very duties which were so wearisome before take on a kind of spiritual beauty if women would only take this attitude.

When we women have seen Jesus for ourselves we will be able to convey Him to others by little loving ministries of hand and feet. Caring for the children entrusted to us, the man of the house. Truly a woman's work is never done. It is women who sets the barometer in the home. Let her see to it that it never rests at "stormy". "Set fair" must be the atmosphere of our homes. Then we will be able not only to care for our own house and home but to carry blessings into other homes through our society and its work. Our work will never be 'done" because it will outlast the ages.

This splendid talk exemplified the spirit in which the Ladies' Aid members should start out on the duties of a new year.

The business session included the secretary's minutes and treasurer's report, the appointment of committees and convenors of sewing circles.

The day of meeting, by vote, was changed from the first Thursday to the first Tuesday of each month. An invitation was extended to the Ladies' Aid by Mark Street ladies and accepted, and as many as possible would arrange to go.

Another gracious invitation was given by the treasurer, Mrs. J. H. Fry to the Ladies' Aid to hold an "at home" in her beautiful new home 634 Weller street on the 19th and was accepted.

This very helpful and inspiring meeting closed with singing a hymn and the benediction.

Fur Is Used Sparsely On New Suit For Spring Wear

(1) A charming formal frock for southern resort wear forecasting the summer mode. It is fashioned of pale green organdy and is worn with a hat of the same fabric. (2) Here is a smart suit of white wool with a sweater blouse of hand-knit wool shetland. The coat has a tiny collar of ermine but black astrakan makes the border and the lining of the cuffs. (3) A suit of broadtail plush with the peplum-like lower part of the jacket bordered with silver fox. Long godets give a circular movement to the skirt. (4) A striking new evening gown in sheer flower print in orange and gray tones, shown at the recent garment retailers show in New York.

Old Country Soccer Results

LONDON, Feb. 5 (C.P. Cable). Football matches played to-day the British Isles resulted as follow.

English League—First Division.
Leicester 2, Arsenal 7.

The Rugby Union.
County Championship—Semi-Final.
Worcestershire 9, Hampshire 6 (at Gloucester).

Hospitals Cup—First Round.
St. Thomas 13, King's 19.

PRICE OF BREAD IS INVESTIGATED BY DEPARTMENT

F. M. McGregor of Department of Labor, Ottawa, Holds Enquiry in City.

REPORT TO MINISTER.

In answer to the Examiner's enquiry, the Honourable G. N. Gordon stated this morning, that F. M. McGregor, the Registrar under the Combines Investigation Act, an investigator from the Department of Labour, with an official and a court reporter, held a sittings to investigate the matter of bread prices, in Peterborough.

Mr. Gordon said he had made a complaint, sometime ago, against the uniformity of prices that prevailed in Peterborough, after the price of wheat had dropped to one-third of what it was when prices were, apparently, fixed at the figure that now stands.

The Attorney General of Ontario, according to Mr. Gordon, refused to investigate or to have any charges laid, under the provisions of The Criminal Code, as he was testing the validity of the Combines Investigation Act before the Privy Council. The situation became acute and Mr. Gordon stated he finally telegraphed Senator Robertson, the Minister of Labour, advising him that eight of the H. J. Boyle Stores, six of the E. F. Mason Stores, and seven of Fitzpatrick & Geraghty Stores, had been cut off and refused a local's bread because they had decided to sell bread at one cent less a loaf, than the management of the bread company would permit.

The A & P Stores and Dominion Stores have been retailing the pound and a half white loaf for eight cents, an express is paid, from Toronto to Peterborough, on these shipments.

Reduced Bread.

These stores desired to sell their bread at the same price, but when they decided to do so they were cut off and refused Peterborough made bread, and it was stated the manager, has declined, ever since, to sell bread to these large businesses.

A meeting was held, in the Chamber of Commerce, of the Bakers, and what took place there is probably only known to Mr. McGregor, but apparently he had enough information to make a complete report, which requires to be made to the Minister of Labour, before proceedings can be taken under the Combines Investigation Act.

The last step in the case, Mr. Gordon said, was that the Minister of Labour had written to him that possibly now the Honourable W. H. Price, the Attorney General for Ontario, would be prepared to take proceedings, in view of the fact that the Combines Investigation Act was declared valid by the Privy Council, a few days ago.

Under the Act a combine is described as follows:

(I) Combines which have operated or are likely to operate to the detriment or against the interest of the public, whether consumers, producers or others, and which (a) are mergers, trusts or monopolies, so called; or (b) result from the purchase, lease or other acquisition by any person of any control over or interest in the whole or part of the business of any other person; or (c) result from any actual or tacit contract, agreement, arrangement, or combination which has or is designed to have the effect of

(I) limiting facilities for transporting, producing, manufacturing, supplying, storing, or dealing, or

(II) preventing, limiting or lessening manufacture or production, or

(III) fixing a common price or a resale price, or a common rental, or a common coast of storage or transportation, or

(IV) enhancing the price, rental or cost of article, rental, storage or transportation, or

(V) preventing or lessening competition in, or substantially controlling within any particular area or district or generally, production, manufacture, purchase, barter, sale, storage, transportation, insurance or supply, or

(VI) otherwise restraining or injuring trade or commerce,

are described by the word "combine".

Under the Act the Registrar has the right to enter premises, with his officials examine books, and compel any person to give evidence before him.

Mr. McGregor spent a day and a half in Peterborough in his investigation.

Penalties provided in the Act, for any person guilty of an infraction of it, are in section 32.

Offences and Penalties.

Every one is guilty of an indictable offence and liable to a penalty not exceeding ten thousand dollars or to two years imprisonment, or if a corporation to a penalty not exceeding twenty-five thousand dollars, who is a party or privy to or knowingly assists in the formation or operation of a combine within the meaning of this Act.

No prosecution for any offence under this section shall be commenced, otherwise than at the instance of the Solicitor General of Canada or of the attorney general of a province. 1923, c. 9, s. 26.

CONSERVATIVES MEET IN CAUCUS

MONTREAL, Que., Feb. 5 (C.P.) — Gathered in secret caucus here today, Conservative members of Parliament and defeated candidates in the last general election, discussed organization matters. It was understood the question of an organiser-in-chief for Quebec was under discussion.

FOLKLORE IDEA TRACED TO 1878

Lord Dufferin Took First Steps to Revive Old Canadian Songs.

AT FAREWELL BALL.

MONTREAL, Feb. 4. — A somewhat faded letter was handed to E. Z. Massicotte, Court House archivist and folklorist, who laughingly admitted he has now direct proof there is nothing new under the sun.

"When I proposed the first Soiree de Folklore here in November, 1918, to bring before the people the old music and songs of French Canada, rendered by compatriots in costumes of the country, who had received our traditions art first-hand, I thought I had an idea. Perhaps I did, but this letter shows me that Lord Dufferin, the Governor General of Canada, had the same idea just forty years before me," he said.

The letter of Lord Dufferin was transmitted to Mr. Massicotte by deLary MacDonald, also well known in the folklore field. It is marked "Private," dated February 18, 1878, from Government House, Ottawa, and is addressed to Robert de Lotbiniere Harwood, at that time deputy for Vaudreuil. The letter says:

"My dear Colonel Harwood: Ever since I came to Canada, I have been wanting to do something to revive the popularity of the old Canadian boat songs and their national ditties, and in consultation with Lady Dufferin I have thought that something to this end might be accomplished by our arranging for a chorus of French singers, dressed in voyageur or snowshoeing costume, being planted in the supper room to perform a programme while my guests are at supper at the ball on the 27th inst.

"There is, however, great difficulty in getting hold of any persons who have cultivated this species of music in this neighborhood. It seems to have fallen completely into oblivion, even among the French population, and I am told that Quebec perhaps would be the nearest place where we could obtain recruits

"Do you think you could help us with your advice and counsel in this matter, for I am sure you will sympathize with the object I have in view?

"The matter would, of course, have to be arranged upon a business footing, but I would willingly spend 20 or 30 in forwarding the object which, in the first place, would be agreeable to my guests, and, in the second, aid so desirable an object as the revivification of our characteristic Canadian romances.

"Believe me, my dear Colonel,
"Ever yours sincerely,
"DUFFERIN."

The ball to which the Governor-General of the time refers was the farewell ball of Their Excellencies. The Gazette of February 28, 1878, says that a thousand guests were present, including members of the Cabinet, judges of the Supreme Court, the military, and officers of the Dominion Rifle Association, which was in convention at Ottawa at the moment. Great stress is laid upon the sumptuous atmosphere in which the ball took place, the beauty of the ladies' dresses, the masses of flowers and the "exquisite" music.

WOULD REPEAL ALL DRY LAWS

Massachusetts Democrats Behind Bill Proposing Elimination of All Prohibition Provisions.

HAS GOOD SUPPORT.

BOSTON, Mass., Feb. 5.—The most sweeping anti-prohibition law ever proposed in Massachusetts is offered in a bill filed by Representative John S. Derham, of Uxbridge, and supported by 42 other House Democrats, calling for repeal of all provisions of the existing statutes regarding liquor sales. With minor exceptions, the bill would leave entirely to federal authorities the enforcement of statutes relating to the manufacture, transportation and sale of liquor.

Derham, who is entering his third two-year term as a member of the House, was one of the leaders in the last Legislature who figured in attempts to repeal the "baby" Volstead Act.

"In view of the overwhelming sentiment of the people of Massachusetts as shown at the last State election, in favor of leaving entirely to the federal government authorities the responsibility for enforcement of prohibition, I believe the time has come to present such a measure as I have filed," he said.

"With the Baby Volstead Act repealed, all that is left of the statutes of Massachusetts, except those which provide protection against the sale to minors and the right of public authorities to prescribe that liquor shall be sold under proper conditions, amounts to little any way. The people of the State have shown their complete disapproval of the restrictions imposed by the 18th Amendment to the federal Constitution and the National Enforcement Act. In my opinion they have given us a clear mandate to remove from the statute books of the Commonwealth those provisions which would impose penalties upon persons who engage in the manufacture and sale of liquors containing not more than 2.75 per cent of alcohol."

SPRAIN?
SLOAN'S Liniment

RELIABLE PRINTING
no order too small

SOCIAL PRINTING

CONVENTIONAL ETIQUETTE and Fine Art Letterpress Work are featured by the Peterborough Examiner in all Printing for—

SOCIETY FUNCTIONS,
WEDDING INVITATIONS,
WEDDING ANNOUNCEMENTS,
ACKNOWLEDGMENT CARDS,
DANCE PROGRAMS, ETC.

—All printed to reflect your own personality while conforming to the latest conventional modes. Try us.

THE EXAMINER PRINTING CO.
LIMITED

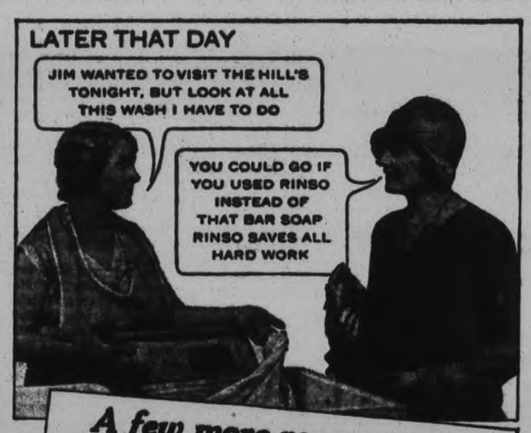

AND

A few more reasons why millions use Rinso!

1. Washes clothes so white, even old yellowed linens look almost new again.
2. Easy on the clothes; saves scrubbing and boiling.
3. Rinso is the only soap you need on washday—no bar soaps, chips, powders, softeners.
4. Its suds are thick, lively, *lasting*—marvellously active in tub, washer and dishpan.
5. Economical; gives twice as much suds, cup for cup, as lightweight, puffed-up soaps—even in hardest water.
6. So safe, the makers of 38 famous washing machines recommend it.

Try Rinso and see!

Change to Rinso, the hard-water soap—and see for yourself how much whiter it washes clothes. *Without scrubbing!* Great for dishes, too. Get the BIG package.

Guaranteed by the makers of LUX—Lever Brothers Limited, Toronto

THE GRANULATED HARD-WATER SOAP

Rinso
for whiter washes

Millions use it in tub, washer and dishpan

Two More Days To Share In The Values Offered During February 3 Big Days

SALE ENDS SATURDAY, FEB. 7

SEE OUR WINDOWS FOR SALE DISPLAYS

DOUBLE-BED SIZE SHEETS, EACH

89c

You will not be disappointed with this special sale item! Strong, fully bleached, splendid quality Cotton Bed Sheets in 8/4 size, with two-inch hem. They are torn, not cut.

HEMMED DAMASK TABLE CLOTHS

79c

EACH

Full bleached Damask Table Cloths, patterned with pretty check designs and with combination coloured borders of blue and gold. Size 53 x 53 inches. Worth $1.25.

UNBLEACHED BATH TOWELS, EACH

35c

In three useful and popular sizes—22 x 42, 21 x 45, 22 x 46 inches. They are heavily napped, with natural coloured ground patterned with red and blue stripings.

3 for $1.00

PURE LINEN GLASS TOWELS, EACH

25c

Pure Irish Linen Glass Towels of specially fine quality. Hemmed ready for use. Size 22 x 32 inches. Woven with pastel striped borders and with plain or striped centres.

PURE LINEN TEA TOWELLING, YARD

23c

An absorbent, quick drying quality of Irish Linen Towelling in the 20-inch width. Ornamented with large checks in shades of rose, blue, gold or green.

MEN'S WORK MITTS

79c

PAIR

Leather Work Mitts, warmly lined with knitted wool. Made with horsehide front and split horsehide or calf back. Snug elastic knit cuffs. A splendid value.

MEN'S HEAVY BRACES

49c

PAIR

Extra heavy Police Braces, made with good quality cushion back, elastic web, brass buckles, solid horsehide trimmings. These usually sell at 75c the pair.

MEN'S WOOL WORK SOCKS, PAIR

27c

A worth-while saving is offered in Men's All-Wool Extra Heavy Ribbed Work Socks. Brown and white twisted yarn, white heel, toes and top. All pure wool.

CHILDREN'S STOCKINGS, PAIR

25c

Children's 1/1 Rib Pure Wool Stockings, reinforced with cotton, making them practically unshrinkable. White, sizes 4 to 6½; beige, sizes 5 to 6½. All first quality.

BIG BEAUTY BATH SOAP

5c

Don't forget to secure your supply of Big Beauty Bath Soap. Only five cakes to a customer. A regular 10c bar. Lilac or rose scented.

ARTSILK WHITE ELASTIC

12 Yards 21c

¼-inch White Artsilk Bloomer Elastic with fine cord and bright silky surface. A dependable, good wearing Elastic at a specially good price.

Excellent Alarm Clocks

89c each

Good looking, full sized Alarm Clocks with dependable 24-hour movement. Fancy shaped, bright nickel case with bell. Large face and figures.

Infants' Knit Jackets

98c each

Dainty little Jackets (link-and-link knit) in an assortment of plain colours with fancy knitted panels or plain grounds with stripe and embroidery.

Run-Resistant Silk Knickers

AT A SPECIAL PRICE

This new ladder-proof, heavy, soft, fine knit rayon material we recommend to you. The Bloomers are finished at knees with picot edging; gathered at waist and knees with guaranteed elastic. Good colours. Pair..... **89c**

Vests In Same Quality

TO MATCH KNICKERS

In order to introduce this new fabric to our customers we are offering the Lingerie Sets at specially low figures during the 3 Big Days. Vests finished with picot edging. Flesh, peach, maize, green or white. Each..... **69c**

FULL-FASHIONED

All Wool Hose

69c pair

Warm, comfortable and serviceable All-Wool Stockings in plain knit. An opportunity you should not miss to buy Full-Fashioned Winter Stockings at such a low price. All good colours in the range.

36 inch Striped Flannelette 18c yd.

A quality that is suitable for linings, children's garments, pyjamas, and many other purposes. There is a big variety of stripes in all popular colour combinations. Yard wide Good, fleecey, soft, closely woven quality. Buy some Friday.

Pretty Patterned Dress Prints 39c yd

There are dainty floral patterns, spot designs, leaf and conventional effects on grounds of white, blue, black, green, sand, etc. All pleasingly coloured. Ideal for house frocks, children's dresses, aprons, etc.

A Sale of Wool Fabrics

Fancy patterned Tweeds in check or stripe effects, plain coloured Flannels, and daintily coloured Delaines with tiny flower, spot or fancy figure designs. Black and a good range of colours. Per yard..... **59c**

More Fancy Figured Rayons

Always in demand for afternoon frocks or children's dresses. The Crepes are worth up to 69c the yard. Your choice of several colours and designs—all desirable, and well worth buying at, per yard..... **49c**

DRAPERY CRETONNES

For furniture coverings, draperies, cushions, etc., you will find something in this assortment to meet your requirements. Dark and light colours. Per yard..... **19c**

SIMPLEX FABRIC GLOVES

Made from double-woven heavy fabric and specially desirable for cold weather wear. Slip-on, two-dome and fancy turned cuff styles. Pair..... **69c**

PILLOW SLIPS

Made from fine quality pure white cotton, 22 x 33 inches in size, embroidered with dainty designs. Hemstitched or scalloped ends. Worth $1.25. Pair..... **79c**

TABLE NAPKINS

Heavy quality, fully bleached, 18-inch Table Napkins, all hemmed ready for use. Satin bar and check effect damask. Splendid for every-day use. Dozen..... **$1.25**

FACE CLOTHS

12 x 12-inch, heavily napped Face Cloths in jacquard all-over patterns, checks and fancy designs. Pink, blue, gold, etc.... **4 for 25c**

RICHARD HALL LIMITED

KNOX CHURCH ORG ANIZATIONS REPORT YEAR OF FINE SUCCESS

Receipts For Missions Were Well in Excess of $2,300.

W.M.S. RAISES $1,097.41.

The annual meeting of Knox United Church was held recently, when the pastor, Rev. William McDonald occupied the chair and John D. Buyers was secretary.

The Session report showed that every organization was working together in harmony and that the membership roll was now 444, being practically the same as last year.

For the Missionary Fund, William Watt, treasurer, reported that receipts were in excess of $2,300. The statement of the church treasurer was presented by Robert Mulligan, showing total receipts to be $6,261.55 and while the expenses showed an increase over this amount, it was stated that the two items of repair undertaken this year more than covered the overdraft, and thus denotes a year of progress.

The Women's Association, through Mrs. R. F. Laing and Mrs. G. Davis presented interesting reports of its work. Total receipts for the branch amounted to $1,097.41. The Women's Missionary Society which embraces the senior organization, the Helen Roger Auxiliary, Volunteer class, Mission Band and C.G.I.T. reported a very successful year. Mrs. Ego announced that the various allocations had been met and the total receipts amounted to $1,366.95.

A report of the various Sunday School classes and departments read by William Herd, Jr., gave the receipts amounting to nearly $800. For the choir, J. M. Gerard reported receipts of approximately $350, derived mainly from the musical play presented last year.

The Young People's Society, newly organized, was represented by Miss K. Benson. Receipts amounted to $15.67 and the Dramatic Club through Mrs. Huffman reported raising more than $375 by play productions.

The Board of Trustees received a handsome legacy by the will of the late Mrs. Ellen Walsh, a beloved member of the church, this to be applied to the mortgage on the church buildings.

The election of officers resulted as follows: Board of Managers for period of three years, H. J. McCannan, George Davis, Joseph Lancashire, E. G. Johnston and W. G. Lockie; representative to Nicholls Hospital Board, H. J. McCannan; Central Charity Board, Robert Mulligan; Protestant Home Board, Mrs. William McDonald; Bible Society, J. Morrision and D. A. Bain; Missionary Treasurer, William Watt; auditors, H. Clegg and A. Pitchford.

A resolution was passed, expressing confidence in the leadership of Rev. Mr. McDonald and this was heartily endorsed. In reply, the Reverend gentleman stated that it was a pleasure to give leadership when all organizations were working in harmony.

The serving of light refreshments terminated one of the best annual meetings ever held in connection with the church.

NEW L.O.L. OFFICERS IN DURHAM COUNTY

H. Johnston Elected Master—Walk on Twelfth of July Scheduled for Port Hope.

MILLBROOK, Feb. 5 (Examiner Correspondence).—The annual County L.O.L. meeting convened at Millbrook in the Orange Hall on Tuesday, February 3, with an attendance representative of the district covered; Past County Master James H. Paul, installing the officers for 1931 as follows: County Master, Hilden Johnston, Janetville; Deputy Master, Fred Lewers, Fraserville; Chaplain, T. H. Aiken, Millbrook; Recording Secretary, Nathaniel Belch, Millbrook; Treasurer, Stewart Pallis, Millbrook; Marshal, James H. Paul, Cavan; 1st Lectureman, Vernon Peacock; Elisabethville; 2nd Lectureman, Everett Zealand, Garden Hill.

The meeting was featured by a very fine address given by Brother Nathaniel Belch on "The Present World-wide Depression," which was listened to with close attention throughout, and profit as well. The wish was generally expressed that this paper might appear in the press at an early date.

Orange lodges throughout this section of Durham County will celebrate the Twelfth of July at Port Hope this year.

Oshawa Plans To Sell Its Public Gas Plant

OSHAWA, Feb. 5—Negotiations for the sale of the Oshawa gas plant are progressing rapidly, and have now reached the stage when the proposed agreement of sale and the franchise which it is proposed to grant the private company for the sale of gas in Oshawa, will be considered by a joint meeting of the city council and the Public Utilities to-night.

The Utilities Board has been giving consideration to the sale of the gas plant for some time, and during the last few days the members have had several conferences here with representatives of a concern that is desirous of purchasing the plant.

Angel Glacier

Angel glacier on mount Edith Cavell, Jasper National Park, is so named because the glacier appears to be in the form of a huge, white angel with outstretched wings.

Moose Factory Site Will Be Surveyed

NORTH BAY, Feb. 5.—George P. Angus, of the firm of Angus and Angus, surveyors and architects, North Bay, left here on Sunday with three men for Moose factory, where he will locate the town site for the terminus of the T.N.O. railway. At the present end of steel at the crossing of the Moose river three other men will join the party. At that point also dogs, sleds and equipment will be secured. It is expected that the party will be absent for three weeks, one week of this being devoted to the work of surveying and a week will be consumed in reaching the site of the terminal. The survey is being done by order of the T.N.O. Railway Commission.

G. MORDEN HEADS SHIRE SOCIETY

Horsemen Accord G. B. Rothwell, Ottawa, Position of Honorary President.

NAME FAIR DELEGATES.

TORONTO, Ont. Feb. 5 (CP).—G. B. Morden of Oakville, Ont., was today elected president of the Canadian Shire Horses Society at the annual meeting of that organization held here. G. B. Rothwell, of the Dominion Experimental Farm at Ottawa, Ont., was accorded the position of honorary president, while A. W. Gardhouse, of Malton, Ont., is the new vice-president and L. O'Neill, secretary-treasurer.

Directors elected at to-day's meeting were: Albert Hewson, Malta, Ont.; J. W. Gardhouse, Thistledown, Ont.; C. W. Blanchard, Freeman, Ont.; Gordon Forrester, Motely, Alta.; Thos. Rawlinson, Innisfail, Alta.; and J. Bovaird of Brampton, Ont.

The following members were elected as representatives to the various Canadian Fairs: J. M. Gardhouse will represent the organization at the Canadian National Exhibition, Toronto, while J. Bovaird will be present at the Western Ontario Agricultural Fair at London, Ontario. Prof. O. F. G. Hopkins is assigned to the Provincial Exhibition at Saskatoon, and James Bovaird to the National Record Board at Ottawa, meeting some time next month. Two men, J. Bovaird and W. J. Gardhouse, will be present at the Royal Winter Fair at Toronto.

SEVEN ARE HELD FOR ABDUCTION

Action Follows Finding of Man in Coffin-like Box on Lonely Road.

"JUST A JOKE."

CHICAGO, Feb. 5.—Acting on information given them by George Wittbord, 34, whom they found in a coffin-like box on a lonely road early to-day, police arrested seven youths for questioning on charges of kidnapping Wittbord, torturing him and then leaving him in an open grave.

The men, Albert Ehmann, 20, George Jlopp, 19, Michael Kuhn, 19, Fred Cost, 21, Richard Morawex, 21, and William Meedy, 21, all six feet tall, confessed the abduction, police said, but argued that it was "just a joke." They refused to explain references to Wittbord as a "stool pigeon."

Weak After Operation

"I was very weak after an operation. My nerves were so bad I would sit down and cry and my husband would not go out and leave me alone. Now my nerves are much better, thanks to a booklet that was left under the door. Lydia E. Pinkham's Vegetable Compound surely put me on my feet. I have taken eight bottles. My friends tell me I look fine. My sister has taken this medicine too."—Mrs. Annie Wolan, 67 Stanley St., Kingston, Ontario.

Lydia E. Pinkham's Vegetable Compound

DUNSFORD

EAST EMILY

Mrs. H. Dunford, who is home from Vancouver on an extended visit spent last week visiting with her nephew, Mr. Herbert Jackson.

Mr. and Mrs. Herbert Jackson entertained a number of their neighbors and friends at their home on Wednesday evening, it being the thirtieth anniversary of their wedding day.

Mr. and Mrs. Ira Switzer spent a couple of days last week visiting with relatives at Stirling.

Mr. and Mrs. Harry Deyell spent Monday visiting with the latter's parents, Mr. and Mrs. Robert Lewers of Fraserville.

Miss Margaret Hamilton spent the week end at her home near Lindsay.

Mrs. Herbert Jackson spent last Thursday with Miss Margaret Mann of Peterborough. Miss Mann is confined to her room through illness.

The annual meeting of the Ladies' Aid Society of Bethel United church and the congregational meeting will both be held in the basement of the church on Thursday evening.

The many friends of Mr. Alvin Franks are pleased to hear he was able to be moved to his home on Sunday after his accident at Fowler's Corners, where he has been confined since Saturday evening, January 24.

REBEL CHEIF'S DEATH CAUSES PROTEST

PESHAWAR, India, Feb. 5.—(AP)—Reports received here to-day said Hasat Sher Aghai, Minister of Justice, has resigned in protest against the method of execution of the rebel leader, Ahmad Shah, who, it was charged, was blown from the mouth of a cannon by order of King Nadir Shah.

The victim, it was said, surrendered voluntarily with the understanding that he would be permitted to go to Kabul and seek the King's pardon.

TORONTO STARTS DAYLIGHT SAVING APRIL 26

TORONTO, Ont, Feb. 5.—(CP).—April 26 is the date for the starting of Daylight Saving time in Toronto. This was the decision reached at a meeting of the Board of Control to-day. The new time will commence April 26 and will finish Sept. 27, both dates corresponding to the daylight saving schedule of the railways.

USE THE SAFEGUARDED MILK

PRODUCED IN CANADA

Your baby deserves this sure protection. Carnation Milk is *perfectly safe*—heat-treating destroys every dangerous germ and air-tight sealing keeps out contamination. Famous baby specialists recommend Carnation because it is *easier to digest* than any other form of cow's milk. And it is just as nourishing as the best bottled milk—contains all the minerals, vitamins and other food elements that *any* milk can supply.

Write for Cook Book and Baby Book

Milk from Canadian cows, packed in Canada in Canadian cups and cans.

CARNATION COMPANY, LIMITED
Aylmer, Ontario

"from Contented Cows"

21 Suffer Paralysis Drink Jamaica Ginger

LOS ANGELES, Calif., Feb. 5.—(C.P.). — With 21 cases of paralysis from the drinking of Jamaica ginger extract already reported, city health department heads expressed fear to-day that the number of victims of the extract may go to 50 before a warning broadcast takes effect.

Dr. George M. Stevens, first assistant health officer, expressed belief the extract blamed for the cases of paralysis and at least one case of total blindness reported was shipped into the city in barrel lots.

PASTEURIZATION BEFORE BELLEVILLE ALDERMEN

BELLEVILLE, Feb. 5.—The city council yesterday tackled the problem of pasteurized milk. A deputation consisting of Dr. Cronk, M.O.H.; Dr. N. H. Sutton, district health officer, and Dr. A. E. Barrie, chief of the sanitary engineer's department, Toronto, waited upon the city fathers advocating immediate steps for the passing of a by-law making pasteurization of milk compulsory here. George Graham, proprietor of the Montrose Dairies here, spoke in opposition to the move, and argued that raw milk properly handled was cleaner and had a better taste than the pasteurized type. The move for pasteurization is supported by a large body of citizens following an outbreak of typhoid here in the Autumn, during which three deaths occurred. It was established that the germ had its source in a local dairy.

The first reading of the pasteurization by-law took place and a copy will be forwarded to the department of health for approval.

SECOND SECTION

The Evening Examiner

IF IT WILL HELP PETERBOROUGH AND DISTRICT, THE EXAMINER IS FOR IT.

VOL. LXVI., No. 30 — THE EXAMINER, PETERBOROUGH THURSDAY, FEBRUARY 5, 1931 — PAGES 11 TO 20

SECOND SECTION

Ontario May Back Quebec In Radio Control

MANY OBSTACLES BLOCKING PATH OF U.S. PRESIDENT

Has Had More Troubles Than Any Other White House Occupant Since Lincoln.

DRY STAND GOOD MOVE.

Distress Conditions Seen as Possible Big Issue For 1932 Election.

(By Ken Clark, C. P. Staff Correspondent)

WASHINGTON, D. C., Feb. 5. — President Hoover, Washington concedes, has possibly more troubles than any occupant of the White House since Lincoln. With the 1932 election looming up on the horizon, observers are wondering whether Mr. Hoover's control of the Republican machine and his stand as a Dry will be sufficient to ensure him the Republican nomination and re-election.

In 1928 Mr. Hoover rolled into power on the crest of a wave of "Republican prosperity.' With apparent control in both legislative branches it appeared that the President was in a position to carry forward the policies contained in his election program vigorously and without hindrance.

Foreign Trade Drops

In the Hawley-Smoot Bill Congress generally revised the tariff disregarding in many instances the suggestions which were said to have emanated from the economist President. In the meantime "Republican prosperity" collapsed like a pricked balloon and whether the Hawley-Smoot tariff had any thing to do with it or not United States foreign trade fell off one third.

A few weeks ago the President's Law Enforcement Commission presented to Mr. Hoover a report upon prohibition in which they freely granted that eleven years after its inception was neither observed or enforced. The President in transmitting the report to Congress virtually declared himself and out and out dry. Washington thinks this was a pretty good political movement.

But now the sting of the bad times gadfly which has bitten the United States people begins to reach directly into the White House. In agricultural states afflicted in addition to the general economic depression by drought people have not enough to eat and to wear. The President holds that this situation should be taken care of by the Red Cross and other organized charity. Senators from distressed States insist that the conditions should be relieved by the Federal Government.

Obviously the matter of individual distress is something that appealing to the emotions of the people, will make a first class political issue.

Naval Circles Dissatisfied.

Other difficulties which have been laid on the White House doorstep are many. Among them might be mentioned the dissatisfaction in naval circles over the result of the London Disarmament Conference. The naval people at the moment are also bristling over the fact that General Smedley D. Butler of the Marines is to be court-martialled because he told a story about the Fascist Dictator of Italy, Benito Mussolini.

The Southern States are aroused again over the entertainment at the White House of Representative Oscar De Priest, a Negro.

There is no doubt that the Quaker President from California is not popular with the wets, the low tariff people, the southerners, those in army and naval circles, and many agricultural sections of the country.

Nevertheless, it seems probable that the Republican convention in 1932 will nominate Mr. Hoover for re-election, and if times are better by the time the elections roll around the Republicans of the old line and the Drys may very conceivably be strong enough to send him back to the White House.

La Fleche May Become New Deputy

G. J. Desbarats, Deputy Minister of Defence for Canada (left) is now over seventy years of age, the retiring age for deputy ministers, and it is understood that he will shortly be succeeded by Col. L. Fiche (right), a member of the Federal Pensions' Appeal Court, and for some time president of the Soldiers' Legion.

LAND BILL RAISES LONG DISCUSSION

Conservatives Put Up Strong Oppostion—House Sits All Night.

MEMBERS FALL ASLEEP.

LONDON, Eng., Feb. 5. (AP) Worn and weary, the House of Commons adjourned after an all night session marked with frequent outbursts of bad temper and jaded nerves.

The session began at 2.45 p.m., yesterday for discussion of the agricultural and land bill, in report stage. The Conservatives who see in the measure a long step toward nationalization of the land—although this is not its avowed purpose—put up a strong resistence and began obstructionist tactics which did not cease until the Commons rose long after dawn to-day.

Several amendments were submitted by the Conservatives but these were all turned down by large government majorities and the government's position nover was endangered. Finally the opposition attempted to bring the debate to an end and moved adjournment, but the Government balked at this and the debate dragged on.

Everybody became very tired and some members went to sleep in their seats. Occasional sharp remarks from speakers would bring them to their feet and result in angry outbursts. Both sides of the House shared in the bickering.

Eventually an arrangement was reached by which the remaining stages of the bill will be taken late to-day and next Tuesday.

The agricultural lands utilization bill, argument over which kept the House of Commons sitting all night, is one of the Government's measures for dealing with unemployment. It proposes the establishment on the one hand of large-scale, up-to-date farms, and on the other the development of a large number of small land-holdings on which it is proposed to place some of thep resent unemployed men, after a period of farm training under Government supervision.

PRICE ENTERS BY-ELECTION

OTTAWA, Ont., Feb. 5 (C.P.)—The advent of Attorney General Price into the riding has stimulated interest in the Provincial by-election in Grenville County, and the speech which Colonel Price will make to-night at Kemptville is awaited with considerable interest.

M. F. Hepburn, M.P., Provincial Liberal leader, spoke at Oxford Mills and Acton's Corners last night.

Good Evening Buckingham Boosters

Remember 'way back when the streets echoed to horse cabs—when hearts fluttered and suitors stuttered—when stage villains roared and meek heroines swooned—when skirts swept the ground and sidewhiskers swept the car—when the buggy knew just as many parking places as the automobile! But why go on!

It is back to this period, my friends, to which you will be carried tonight by the Buckingham music makers. For the past two weeks you have listened to musical hits of 1929 and 1930. Now those who are older, but whose hearts are young, have a chance to hear their old favorites.

Tonight at 8.00 o'clock wistful and witty tunes which set feet tapping and voices humming in the gay nineties will be revived, resuscitated and rejuvenated by the Buckingham Boosters' Orchestra. There will be no competition as the full titles will be given out in the usual way and those whose memories stretch back to the good old days will have a chance for a laugh and a thrill.

CFCF MONTREAL — CJGC LONDON
CKOC HAMILTON — CKNC TORONTO

Remember selections played tonight will be musical hits of the gay nineties

COMPANY ENTERS IN CEREAL FIELD

Carnation Representative Highly Pleased With Business Conditions in City.

IN MILK FIELD ALSO.

A Mendosa, Ontario representative of the Carnation Company, of Aylmer, Ontario, formerly the Carnation Milk Products Company, was in the city to-day on business, and in an interview with The Examiner, stated that business conditions in Peterborough looked to him to be most promising in comparison with many other points he had touched.

Peterborough's fine list of diversified industries must be a great source of satisfaction to those in charge of the city's affairs as it greatly reduces the problems of the present time where localities are more or less dependent on one major industry.

Mr. Mendosa further stated after more than thirty years' fame as makers of evaporated milk "from contented cows," the Carnation Company, of Seattle, Wash., Oconomowoc, Wis., and Aylmer, Ont. recently completed consolidations on the Pacific coast which brings it into the whole milk producing and cereal manufacturing fields as well. Vigorous sales efforts on both evaporated milk and Carnation cereals will eventually be launched throughout the United States and Canada, Mr. Mendosa continued. A feature the public will instantly recognize is the change in the corporate name from the Carnation Milk products Company to the Carnation Company.

$2,500,000 ON PUBLIC WORKS

Construction Program Last Year in Ontario Was Heaviest Since Confederation.

DAY LABOR IS USED.

TORONTO, Feb. 5.—Outlining the activities of the Public Works Department for the fiscal year, 1930, in a statement issued yesterday, Hon. J. D. Monteith points out that the capital expenditure for the year was $2,500,000, exceeding the total for 1929 by $1,500,000.

He states that the construction program last year was the heaviest since Confederation. "Besides the growing demands for accommodation in the various departments," he explained, "it was thought prudent on account of the acute unemployment situation not to delay necessary building operations in various parts of the Province.

Day Labor If Possible

"The Government deemed it an obligation to contribute its share of relief to the present-day urgent demand for labor," he went on. "Additions, extensions and new structures have been undertaken and completed during 1929 and 1930, and many more are in course of construction. The new section to the East Block has already given employment by shifts to over 1,500 men. The new structure at Orillia will relieve the congestion in that institution; 1,460 feeble-minded, seriously overcrowded, with a waiting list of 1,100 will, in a measure, be taken care of by the present new accommodation provided. The expenditure at Guelph has been long overdue. Here, as elsewhere, day labor is resorted to where possible. The revamping of the plant, together with th new central administration structure, will modernize the Ontario Agricultural College, the leading institure of its kind in the world."

The Irish Free State now has 46,462 miles of improved highways.

STRING QUARTET HIGHLY PRAISED BY MUSIC LOVERS

Hart House Music Organization Makes Big Hit With City Audience.

EACH MAN A SOLOIST.

(By Jeanette)

"The design of Chamber Music", it is said, "is to lead the music lover into the sanctuary of art, where perfection of execution, loveliness of detail and highest mental participation become the sole aspiration. Each performer is a soloist, and the composers of the best Chamber Music have so worked that the extreme skill of the player, the characteristic quality and capability of the instrument, as well as the spirit of the author, are brought out to perfection. The string quartet is the perfect form of all Chamber Music."

The sentiments in the above paragraph convey very excellently an idea of the impression gained by the audience of two hundred or more people who listened last night to the Hart House Quartet, playing in the auditorium of the Collegiate Institute under the auspices of the Kiwanis Club.

The large hall of the Collegiate is a wonderfully fine interior, but it is not as suitable for this "Musica di Camera" as a smaller auditorium. The compactness of tone, the effect of playing to one focal point, the atmosphere of artistic sensibility in which the players and listeners combine to form one perfect ensemble in which the music radiates and lives, is, to a certain extent at least, nullified by a large hall.

The quartet was a satisfying as usual. The personnel includes the four well-known names, Geza de Kress, first violin; Harry Adaskin, second violin; Milton Blackstone, viola, and Boris Hambourg, violoncello. They play with vivid absolute absorption in their beautiful music, striving to maintain always that impression of one instrument playing with all the shades of expression possible to three types of strings that have been likened in turn to the tenor, the baritone and the bass tones of a well-balanced vocal quartet.

They chose for their feature numbers compositions by Franz Joseph Haydn, that Austrian composer who has been termed the master of Chamber Music. There is a sense of perfect proportion and completeness in his work, combined with matchless melodic expression, that makes it perfect for this type of instrumental quartet where strings alone make the tonal picture and where collective mastery of form and expression, rather than individualistic skill, are the things striven for.

Opening their program with the calm, pellucid English music of Purcell, in "Chancony", (an old Spanish dance), they progressed to three Traditional Tunes arranged by Gerrard Williams: "Fairest Jenny", with the plucked strings of the 'cello as a background for a rollicking little dance tune on the higher-pitched strings; "The Sheep Under the Snow", a soft, pleasing harmony done with muted strings, the viola carrying the air; and "The Fits Come on Me Now", its queer title borne out by the jocund, crescendo music that overlay the bagpipe atmosphere of the violoncello undertone.

Then came the Haydn quartet in B minor, with the composer's simple naivete, irresistible humour and unromantic buoyancy illustrated beautifully in the varying movements; the andante, the allegro and the swift scherzo. Here were demonstrated to perfection that soft, pliant bowing, that smooth, flowing, cantabile tone, that ease and skilful mastery of difficult instrumentation, that makes this type of music such a delight, when perfectly done, as these players do it.

As an encore to the lengthy number, they played another bit of Hayn; the Minuet from the F minor Quartet.

Their third appearance brought an illustration of the strongly marked rhythm and the striking harmonies of the Bohemian composer, Dvorak, when they played one of his compositions, inspired during his stay in America, when he was principal of the National Conservatory at New York, and when he composed, among other works, the "American Quartet". The Lento and Finale movements from this presented, in the first instance, the prominent, delicate song of the violin, and in the second, a striking treatment of crescendo and diminuendo effects, with a simulated swift rushing wind of sound in the concerted finale. Much applause greeted this number.

Old Favorites

Five number that appeared on last year's program of these musicians, when they came here under the auspices of the Women's Music Club, formed a portion of their concert last night, in concluding numbers that had three old favorites as a base for two encores to a hearty burst of enthusiastic applause.

As a contrast in method and arrangement, their first two presentations were outstanding. The haunting "Londonderry Air" was lost in the irritations of a web of unrelated tone that lay over its familiar beauty until the brief finale, when the magic violin of de Kress finally lifted it from obscurity and brought it forth in all the charm of its lilting cadences. Then came the noble melody and well-defined air of that old favorite, "Drink to Me Only with Thine Eyes", demonstrating the power of artistic simplicity. And finally, the gay, prestissimo music of a Percy Grainger characteristic bit, "Molly on the Shore", with all the charm of an old-time sarabande in the, dancing music of a sautille violin low and on unusual syncopated mood in the 'cello.

Two encores followed, both done "con sordini", with muted strings. One was that always wonderful Andante Cantabile, by Tchaikowsky, its absorbing melody drawn forth in delicate, creamy violin voices against the back drop of the pizzicato 'cello. And the last was the dainty, buoyant music of the Boccherini Minuet.

Mr. De Kress announced the numbers on the program, which was introduced to the audience by the president of the Kiwanis Club, John Allen in a neat, brief little speech.

DOGS IMPORTANT IN ARCTIC LAND

Famous Travellers State That Planes Will Never Wholly Supersede Them.

BOTH PLAY BIG PART.

OTTAWA, Ont., Feb. 5. — (C.P.) Airplanes will never wholly supersede dogs as a mode of travel in Canada's northland, according to champion mushers who were here for the running of Ottawa's International dog-sled derby.

This opinion also is corroborated by two of Canada's most famous Arctic travellers, Major Burwash of Franklin expedition fame, and Inspector A. H. Joy, in charge of the Arctic patrol of the famous Royal Canadian Mounted Police. All were unanimous in declaring that both the airplane and dogs have their place in the winning of the northland.

The Prince Of Wales In Bermuda

Two pictures taken when His Royal Highness the Prince of Wales arrived at the Island of Bermuda for a brief stay en route to Buenos Aires and the British Industries Fair. The photograph at the left shows the popular prince stepping ashore in Bermuda, while at the right he can be seen seated with his brother, Prince George, in a carriage, on their way to the Mid-Ocean Golf Club, to play a round of golf.

PROVINCIAL CONTROL OF RADIO LIKELY TO GET ONTARIO'S AID QUEBEC PREMIER OPENS ISSUE

Premier Henry Has Declined to Say What Ontario's Stand Will Be.

SAME AS AVIATION.

Quebec Government Has Submitted Several Questions to Courts.

TORONTO, Ont., Feb. 5.—(CP)—While Premier Henry has declined to say what Ontario's stand will be in regard to radio control, it would not be surprising to Parliament Building's authorities to see Ontario fight side by side with Premier Taschereau of Quebec for Provincial control. Quebec has already placed before its courts, a claim for Provincial control.

Control of radio by the Provinces it is pointed out by an official of the Attorney-General's department, may be treated the same as aviation in which Provincial control and jurisdiction was recognized by the Supreme Court of Canada, despite the fact that the Federal Government attempted to maintain its control.

TO WOMANKIND.

God, give each true good woman
Her own small house to keep—
No heart should ache with longing.
No hurt should go too deep.
Grant her age-old desire;
A house to love and sweep.
—Grace Noll Crowell.

Ireland has a pure-milk campaign.

HON. H. B. McGIVERIN IS TAKEN BY DEATH

Former Cabinet Minister and Ottawa Member Passes at Coast.

OTTAWA, February 5 (C.P.). — Word was received here yesterday morning that Hon. H. B. McGiverin died in Victoria, B.C., on Tuesday evening. Mr. McGoverin represented Ottawa in the Dominion House for several Parliaments, and at one time was Minister without portfolio in Premier Mackenzie King's administration.

Mr. McGiverin, a well-known Ottawa barrister, retired from the practice of law last October owing to indifferent health. With Mrs. McGiverin, he went to live in Victoria. Their only son, Harold Mackintosh McGiverin, had resided in that city for several years.

When informed of the passing of Mr. McGiverin at Victoria yesterday, Right Hon. Mackenzie King, Liberal Leader, said he was deeply pained to learn of the death of his very dear friend and former colleague in the Government.

COLD IN CHEST CALLS FOR a "counter-irritant"—Musterole warms and helps draw out congestion. Apply this soothing, safe "counter-irritant" every hour for 5 hours. All druggists.

MUSTEROLE

GROCETERIA STORES

If you buy made-in-Canada products, you improve the employment situation.

SOME REAL CANADIAN BARGAINS

Made in Canada ROLLED OATS Fresh milled. 8 Pounds 25c

Grown-in-Canada COOKING APPLES 39c Peck

Made in Canada SUNLIGHT SOAP 5 Bars 25c

Prepared and Packed in Canada PITTED OLIVES 10-ounce square bottle for 23c

INTERLAKE TOILET PAPER 700 sheets to roll. 3 Large Rolls 25c

Canadian FLOUR, RADIO BRAND 24 Pound Sack 50c

Canadian PEACHES, AYLMER BRAND No. 2 squat tins. 15c

A Peterborough Product NEW LAID EGGS Firsts. Dozen, 25c

Grown in Canada POT BARLEY 3 Pounds 10c

Raised and Cured in Canada BREAKFAST BACON Mild cure, choice. ½ Sides, Lb. 25c Sliced, Lb. 27c

Produced in Canada CRISCO Pound Tins 23c 3-Pound Tins 69c

Canadian-Made SHORTENING As smooth as Crisco. 2 Pounds 29c

Canadian-Made CREAMERY BUTTER 33c Pound

Produced in Canada PURE JAMS Raspberry, Strawberry, Apricot, Cherry and Red Currant. 16 Ounce Jar 22c

PRODUCED IN CANADA SODA BISCUITS Medium size, fresh made 10c lb.

PRODUCED IN CANADA SWEET BISCUITS Cream and jam filled 21c pound

All Specials on Sale for Week of February 6th to 12th.

Mason's Groceteria Stores

BURDOCK BLOOD BITTERS

Eczema On Hands

Couldn't Put Them in Water

Mrs. Soloman Rehkopf, R.R. No. 1, Neustadt, Ont., writes:—"I was troubled with eczema for four years, and it was so bad I could not put my hands in water. I found Burdock Blood Bitters the only medicine that would give me any relief, and after taking four bottles the eczema had all left me. I can now do my own washing, and wish to give thanks to B.B.B. for what it has done for me."

Sold by all drug and general stores; manufactured, for the past 51 years, only by The T. Milburn Co., Ltd., Toronto, Ont.

That Body of Yours

By James W. Barton, M.D

You are reading a great deal these days about the value of lime to the body. Just as lime is essential to plant life, so is lime absolutely essential to the human body.

It is necessary for the proper formation of bones and teeth, the underlying structure on which the other tissues of the body are built.

And likewise, it is essential to proper blood formation; in fact physiologists tell us that every cell in the body must have its portion of lime if it is to do its work properly.

It would seem that Nature knowing exactly the needs of young life in animals—human and others—gave the natural food to supply lime in the form of milk. Milk is the standard food for all young animals in that it is not only gives strength to the growing bones but to the blood and other fluids so essential to the cells of the body.

And young animals like milk, not only because it answers the needs of the body, but milk has a vitamin that actually stimulates the appetite for food.

However, as you grow older, you still need lime in your diet, not so much to give strength to bones and teeth, but to keep the tissues and fluids of the body in an alkaline condition. An acid condition or rather a condition that is mearly acid, means ill health and poor working of the various parts of the body.

Now, while milk is good food for children, as much as a quart a day being consumed by many thousands of youngsters, it hardly answers the requirements of the adult.

And so you must turn to other foods for your supply of lime. Naturally milk products come first in lime content. Good hard cheese is rich in lime as also is cottage cheese and buttermilk. Egg yolk also is nearly as rich in lime as the milk products.

Then come dry beans, almonds, and peanuts followed closely by celery, cauliflower, and cabbage.

After these, walnuts, oatmeal, whole eggs, string beans, carrots, lemons and lettuce.

And finally barley, asparagus, bread, potatoes and cornmeal. Fish and meat are comparatively poor in lime.

The point is that you need lime every day. If you are in good ordinary health, eating almost any kind of food will give you sufficent lime as the above list shows.

If you are in poor health and need lime, your doctor will prescribe it in drug form.

Omemee

Mr. and Mrs. C. L. Morcombe were business visitors to Lindsay, Monday.

Mrs. W. L. Monerief spent the week-end at Fraserville.

Mr. Higgins, of Toronto, Representative of the Highways Department made an official visit to the Township Council Monday.

The prizes, which were awarded the pupils of the Short Course Classes, are as follows:

For household science, Miss Elsie Chatten, sewing, Miss Maggie McQuade, nursing, Miss Helen Calvert.

For the boys' class.— Stock judging, Arthur Mitchell; general proficiency, Gordon McNevin.

Miss Muirhead, Home economics Teacher, left for Toronto Friday evening.

Mr. C. W. Buchanan, B.S.A., left for Port Arthur Saturday morning.

Mr. Thos. Dickson, of Marmora, is visiting at the home of his father, Mr. W. Dickson.

Mrs. G. Overholt is visiting her daughter, Miss Elda Overholt, teacher at Furnace Falls.

Reeve Reeds, of Ops, was a business visitor in town, Monday.

Mr. and Mrs. L. A. Mahood, Lindsay, and son Donald, were the guests of Mr. and Mrs. Lamb, Saturday.

Mrs. Nugent, of Lindsay, visited at the home of Mr. and Mrs. Chas. Ivory, Saturday.

Miss Jane Earle, of Victoria University, Toronto, spent the week-end with her parents, Dr. G. N. and Mrs. Earle.

Mrs. Mathews, of Port Hope, was a business visitor in town, Thursday.

Reeve Cavanagh, of Ennismore, attended the Township Council Monday.

Mr. G. Haggarth, Mr. Chas. Ivory attended the annual meeting of the Victoria Trust and Loan Co., Tuesday.

Mr. J. Guiry, Downeyville, was in town Monday, and attended the Emily

Make
MARMITE
your
silent partner

NERVE - BRACING Marmite—the finest partner man can have when there is a problem that needs stamina and nerve force to put it through.

Marmite is the purest and most concentrated form of yeast. It is a vegetable and yeast extract, and the richest known source of Vitamin B. It contains the minerals essential to good health and sound nerves and helps the assimilation of other foods.

Mix it with boiling water, a half teaspoonful to the cup, according to taste. Marmite makes a wonderfully bracing and refreshing drink. Taken at bedtime it assures sound refreshing sleep.

MARMITE
The Great British Yeast Food
For sale at grocers and druggists.
Or write direct to
MacLaren-Wright Limited,
69 Front Street East, Toronto
for 60 delicious Marmite Recipes
and a free sample jar of Marmite.

Canada's Electric Railways

Electric railways in Canada carried 836,729,851 passengers in 1929.

FASHION SERVICE

A chic little tailored model with the French guimpe effect that youth adores.

It's charming in pilot blue light weight woolen with lighter blue flat crepe. The belt is suede in a still deeper blue shade.

The circular skirt cut with gores gives that flatness over the hips so modish.

The pattern also provides for long sleeves.

Style No. 2964 may be had in sizes 12, 14, 16, 18 and 20 years, 36 and 38 inches bust.

It's indispensable for sports in wool jersey with pique contrast.

In printed crepe silk it is fashionable with plain crepe trim. In plain flat crepe, a contrasting shade is smart.

Our large Fashion Book shows how to dress up to the minute at very little expense. It contains most attractive Paris designs for adults and children, embroidery, etc.

Be sure to fill in the size of the pattern. Send stamps or coin (coin preferred).

Price of book, 15 cents, or 10c when ordered with a pattern.

The Examiner:
Please order for me:—
Pattern Number.....
Size .....
My Name.....
Address .....
.....
Enclose 15c in payment.
Allow five days for return

Prairie Provinces Commercial Printing

The industrial and commercial development of the Prairie Provinces is reflected in the increasing importance of commercial printing. In 1901 the total output of Winnipeg's 14 printing houses was valued at less than a million dollars. To-day over 80 establishments report an output valued at more than eight million dollars.

3rd Annual All Stores **SALE**

With Special Reductions in

LINGERIE—HOSIERY—UNDIES

NEVER before have values been so great—Only the Sobie organization, making our own merchandise, and selling through our own group of 43 shops across Canada, can give so much value at so low a price.

* * *

Hundreds of styles, fabrics and trimmings from which you may choose . . . every garment is of beautiful quality . . . some gorgeously lacy and feminine . . . some severely tailored . . . all masterfully made with delightful originality . . . high waists . . . fitted lines . . . diagonal cutting, etc.

PYJAMAS — NIGHTIES — ENSEMBLES — SLIPS
PANTIES—BOBETTES—BLOOMERS—DANCE SETS
KNITTED SUITS — KIMONOS — SILK HOSIERY

SOBIE'S
IN PETERBORO
371 GEORGE STREET

JUICE OF TOMATOES CONTAIN SAME VITAMINS AS ORANGES

Medical Directors Say it is One of Most Nutritious Fruits Known.

HAS MINERAL MATTER.

The tomato is one of the most nutritious fruits known, and is valuable in certain vitamins, including mineral matter which has both constructive and preventative qualities. These facts were learned by The Examiner in recent interviews with C. B. Waite, M.D., C.M., director Provincial Department of Health and physician, and with Dr. G. M. Fraser.

Tomatoes are just as good as oranges, as they contain the same vitamins. Babies who are generally fed orange juice may also be given tomato juice, as the latter is equally nourishing and safe. Up to a short time ago, babies were fed bottled food, and hence they were easy prey to scurvy. Similarly children and adults were subject to this disease, owing to the lack of fresh vegetables or fruit such as oranges or tomatoes.

The question naturally arises, how are tomatoes to be obtained fresh when the season for them is only three months at the most. It is true that they may be grown in hothouses all the year around, but are for this reason expensive. Tomatoes are imported from the southern states of America, but these fruit are only artificially ripened. Green tomatoes are picked and treated with ethelene gas, thus giving them the familiar sickly pink hue. These do not contain the same vitamins as home grown ones, as the sun has not yet chemicially acted upon them and given them the natural rosy red color. Imported tomatoes have only the food qualities of the green ones, although they have been colored. And besides they are by no means as valuable, even when they are ripe, as the Canadian fruit.

Buy Canned Tomatoes

The one answer to these questions is to buy canned tomatoes. Modern methods of canning have been perfected to such an extent that fruit may be hermetically sealed when ripe, and will not change in any way for months, or even years. Thus Canadian tomatoes are grown, and when fully ripe are bought by the canners. The canning factory, by a careful elimination of dangerous fruit and by a series of sterilizations, is able to preserve the tomatoes perfectly. This product may even presume to be more pure than fruit picked from the vines and kept for a few weeks, for the latter may lose in vitamins through exposure. Thus Canadian canned tomatoes are absolutely safe, and are perfectly preserved, so that when the tin is opened the fruit is just as good as the day it was picked.

The tomato is classed as a "five percent vegetable" although botanically it is a fruit in structure. However, the percentage refers to the ratio of carbohydrates in the actual solid material of the fruit—the tomato being 94 percent water.

Vitamins B and C are contained in the tomato. B vitamin is valuable in the prevention of infectious diseases. C vitamin is the scurvy preventative, through its mineral matter content. Of course each mineral element is present in a single tomato in a describably small amount, but the continual use of the fruit will produce the real purpose of each element.

Iron is present to a small extent, and is beneficial as a blood tonic. Chlorine exists in small quantities, and its value is that of a stabiliser. Calcium goes towards the growth of bones and teeth. Potassium is valuable in the healing of ulcers. It is a well known fact that patients ailing from ulcers are given medicines with a comparatively high percentage of potassium, and so tomatoes may be used as a preventative measure. Phosphorous is also present, and like calcium is used by the body for the making of bones and teeth. Sodium and magnesium are also found in tomatoes, and are valuable in purifying the blood.

Another classification of the structure of tomatoes is as follows: water, 94 percent; protein, .9 percent; fat, .4 percent; carbohydrates, 3.9 percent; oxalic acid, etc., .8 percent. The fuel value of tomatoes is 105 calories.

Thus tomatoes possess food values which are in every way beneficial to the human body, and, as fresh tomatoes cannot be bought all the year around, Canadian canned tomatoes may easily and safely be substituted.

The economic side of purchasing tomatoes is also a great factor in their usage. The question of healthful and economic foods for the family menu is one of very live concern to Canadian women at this time. The average housewife must make the most of a "depleted budget" and select foods which are reasonably priced, are notable nutritious and, in the interests of the national welfare, are Canadian produced.

The spring and winter months are critical ones for the family's health as well as for the wife's pocket book, and in this connection the record low prices of canned tomatoes would appear to be a fortunate fact under existing economic conditions.

New Officers Chosen For Dunsford Church

Annual Vestry Meeting of St. John's Anglican Church—Favorable Reports Read.

DUNSFORD, Feb. 5 (Examiner Correspondence)—The annual vestry meeting of St. John's Anglican Church was held in the hall on Monday, when various reports were given, showing that there was a balance of money on hand at the beginning of the new year.

J. M. Thurston was elected rector's warden and J. B. Kennedy people's warden at the election of officers. Other officers are: Sidesmen, G. F. Burgess, Allin Thompson, Roy Robertson, Stan Brien, B. J. McGahey and W. J. Thurston; James Kennedy, vestry clerk; Mrs. Roy Robertson and Miss Anna Burgess, organists; Roy Robertson, superintendent of Sunday School; Earl Elliott, secretary-treasurer; Mrs Roy Robertson and Jack Elliott, Bible Class teachers; Mrs. Jack Elliott, senior class teacher; junior girls, Mrs. G. F. Burgess and Miss Anna Burgess; junior boys, Mrs. G. G. Kennedy and Miss Helen Kennedy.

The following are the officers of the Women's Association of the church: Mrs. G. F. Burgess, president; Mrs. Jack Elliott, vice-president; Miss Maud Brien, secretary; Mrs. W. J. Thurston, treasurer; Miss Anna Burgess, organist; Miss Helen Kennedy, assistant.

At the close of the meeting a dainty lunch was served by the ladies and a social hour enjoyed.

W. I. Meets

The monthly meeting of the Women's Institute was held at the home of Miss Ethel Kennedy on Wednesday when the roll call was answered with quilt block patterns. The following program was given: Humorous readings, Ivy Robertson and Jean Murdock; quartette, Misses Kathleen Thurston, Helen Kennedy, I. James and Myrtle Kennedy.

The meeting closed in the usual way and a vote of thanks was tendered Miss Kennedy for her hospitality. Lunch was served by the Misses Helen Kennedy, Eunice James, Isabel Robertson, Grace Robertson, Edith Thurston, Kathleen Thurston.

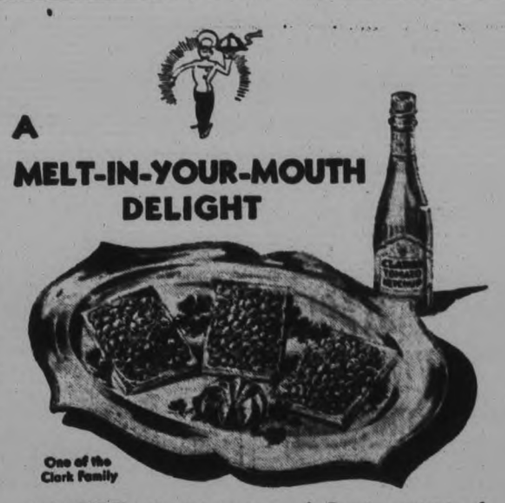

A
MELT-IN-YOUR-MOUTH DELIGHT

One of the Clark Family

RECIPE: Try this tasty meal. Empty contents of tin of Clark's Pork and Beans into frying pan. Add small quantity of butter or bacon fat and allow beans to heat thoroughly. Serve on hot, buttered toast.

It's a real melt-in-your-mouth delight . . . thanks to Clark's Pork and Beans.

Let the Clark Kitchens help you for quicker and better meals.

CLARK'S PORK and BEANS
(With Tomato, Chili or Plain Sauce)

Produced in Canada for more than 50 years.

W. CLARK, LIMITED. Establishments at Montreal, P.Q., St. Remi, P.Q., and Harrow, Ont.

HAULTAIN

Mrs. W. Miller, who has been in Nichols Hospital, Peterborough, for the past few weeks, returned to her home on Friday.

Miss Luella Bronson, who has been visiting with her parents here, returned to Warsaw on Monday.

The many friends of Mr. Norman Wilson regret to learn that he is ill in the Toronto Isolation Hospital.

RANCID OIL in STALE COFFEE
keeps you awake, Science says

No RANCID OIL in *Chase & Sanborn's*

DON'T be afraid of fresh coffee . . . science says only *stale coffee* contains this dangerous, rancid oil which causes indigestion, headaches, sleeplessness . . . The very troubles you have always blamed on coffee itself!

There is one way to avoid this danger . . . one way to be sure the coffee you drink is fresh . . . Use Chase & Sanborn's . . . It's *guaranteed fresh when you get it!*

Chase & Sanborn's is rushed to your grocer, straight from our roasters. Every tin plainly marked with the date he receives it. And we watch those dates . . . make regular and frequent check-ups . . . You can't buy a can that's more than ten days old. The date is your absolute protection . . . Look for it when you buy!

Half and One-Pound tins

Guaranteed FRESH! *Look for the date on every tin . .*

Buy made in Canada goods

Why risk sleeplessness? Use Chase & Sanborn's—then you'll be safe from dangerous rancid oil!

CHASE & SANBORN'S COFFEE—*Dated*

FASHIONWISE FROCKS

EACH month Strandwear introduces four new frocks to you through the smartest shops in Canada . . . . frocks that are young in spirit, carefully made, moderate in price.

* * *

You will have a wide choice among them. Frivolous frocks and tailleurs, or an evening gown now and then. Strandwear is priced everywhere at thirty-five dollars . . . . Come and see them at Barrie's, Peterborough.

Left to Right:

Black cloth street frock belted in red leather. Collar and cuffs in eyelet embroidered silk pique. Misses sizes. $35

Black flat crepe afternoon gown trimmed with handmade lace and rhinestone buttons. Misses sizes. $35

Afternoon gown in blue crepe joli with cuffs and vestee of delicate handmade lace. All sizes. $35

A new print frock with a jaunty vest. Contrasting flat crepe makes novel collar and cuffs. All sizes. $35

STRANDWEAR
NOW ON DISPLAY AT
TELEPHONE 340 **Barrie's** 310 GEORGE

Neighborly Notes

Please Phone Items to 1000 or 1001

Mrs. Christine Lande of North Bay, president of the Rebekah Assembly of Ontario, made her official visit Tuesday evening to the local Rebekah Lodge. Initiation ceremonies took place and the evening wound up with a banquet, arrangements for which were in charge of Mrs. Kent Throop. During the evening, the presentation of a silver flower basket to Mrs. Lande was made by Mrs. J. Londerville, District Deputy President. A very interesting paper on Mr. Thomas Wildey, founder of Oddfellowship, was read by Mrs. Lena Booth, past president, while a brief speech was also made by Mr. James Price, District Deputy Grand Master for Ontario.

Mrs. J. K. Hughes, Weller street, entertained the members of the Peter Robinson Chapter I.O.D.E. at the annual meeting of the society last night. Mrs. Gordon Hill was in charge of refreshments, which were served from a table done with a cloth of Chinese filet and a centerpiece of spring flowers. Assistants were members of the executive: Mrs. C. E. Graham, Mrs. N. C. Staples, Miss Hazel Buller, Miss Olga Johnston and Miss Ethel Cooper.

Mr. and Mrs. Harry Illingworth, of 540 Chamberlain street, celebrate quietly to-day the forty-fourth anniversary of their wedding.

Miss Nellie Peck has a birthday anniversary to-day.

Mr. and Mrs. James Harrison have returned to the city after attending the funeral of the late Mr. Thomas Whiffin of Toronto.

Mark Street Young People's League held a very unusual and interesting meeting in the form of a Broadcasting Meeting under the Christian Fellowship department. The station, UYPU—Cathedral Hour—had as its announcer, Mr. Cleveland Robb. The following musical numbers were rendered: Duets by Miss Grace Curry and Mr. Max Pomeroy and Cyril and Leonard Agnew; solos by Mr. Charles Batchelor and Mr. Binks; violin solo by Arthur Reynolds; Miss M. Maynecord gave two delightful whistling solos, and Mrs. Carlyle Ferguson read the scripture lessons. The accompanists for the evening were Miss Grace Curry and Mrs. J. Ellis. Mr. Cleveland Robb took as his topic for the evening, "Keeping a Friendship." It was decided to hold a sleigh drive for the social evening on the last Monday in February. The evening came to a close with games.

Miss Ruth Black was hostess at a farewell surprise party given at her home at 476 Charlotte street, in honor of her cousin, Miss Sophie Atkins, who is leaving soon for Toronto. The evening was spent in dancing, followed by dainty refreshments served by the Misses Adeline Rogow and Ruth Black. On behalf of the Peterborough Young Judea Club, the president, Frank Sukloff, gave Miss Atkins a handsome gift, which was suitably acknowledged. Among those present were the Misses Adeline Rogow, Rose Rogow, Ruth Black, Sophie Atkins, Sadie Levine, Katie Cherney, Beatrice Florence, Dorothy Fine, and Messrs. Ervine Fine, Isadore Black, Louis Chesler, Bennie Swarts, Joe Rogow, Gordon Poolman, Frank Sukloff, Zinnie Levine, Sam Abramson, Myer Cherney and Louis Zacks.

At the tea held on Saturday afternoon at the residence of Mrs. J. E. J. Millyard, under the auspices of the Women's Missionary Society of George Street United Church, the sale of home-made cooking was in charge of Mrs. H. M. Dulmage, assisted by Mrs. E. G. Wellwood.

On Tuesday of this week, Mrs. Joseph Sedgwick of 364 Rogers street celebrated her eighty-sixth birthday anniversary.

Mrs. Joseph Johnston of 19 Park street has been called to Buffalo owing to the serious illness of her brother, and the death of his daughter, the late Mrs. Olive Kirby of Buffalo.

Mrs. Z. Burnham, Murray street, celebrates her eighty-seventh birthday anniversary to-day.

Dr. F. C. Neal was in Windsor on Tuesday of this week, where he addressed a meeting of the Essex County Medical Society.

Mr. and Mrs. S. Worsencroft, Bonacord street, entertained the members of the Double Seven Euchre Club at their last meeting. First prizes were won by Mrs. T. H. Skinner and Mr. E. Williams, with consolation awards to Mrs. E. Williams and Mr. L. O'Connor. Dainty refreshments were served at the conclusion of the games.

The many friends of Mrs. B. Cook, Romaine street, will regret to learn of her illness at her home.

Mrs. Dorothy Allan Park is giving the musical program at the Hellcot-ian Club in Toronto, on Saturday.

The Alumnae of Nicholls Hospital will hold their annual bridge party to-night in the hall of the Canadian Legion.

A big Charity dance for relief purposes will be held on Tuesda, next, February 17th, in the hall of the Canadian Legion. There will be a further announcement later.

Mr. E. H. D. Hall, K.C., celebrates his eightieth birthday anniversary to-day.

Peterborough's sons and daughters, although they may be far from home, do not forget their allegiance to their own land. In far-away Oberlin, Ohio, where the Misses Barbara and Dorothy Foster, twin daughters of Mr. and Mrs. V. S. Foster, Gilmour street, are studying at Oberlin College, the students were requested to write an essay on some person of outstanding ability in their own acquaintanceship. Miss Dorothy Foster wrote so well about her former art teacher, Miss Mamie McCarthy of Park street, that she received the coveted grading of "B" in the resulting decisions.

Members of the cast of the interesting three-act play entitled "I'll Explain Everything," which was presented on Monday and Tuesday evenings of this week at the East City Hall and at St. Alphonsus' Lyceum last evening, were entertained by several of the ladies of the East City parish at the Lyceum after the performance last night, with the members of the orchestra and several friends.

Just Between Us Women

A daily chat with Examiner neighbors conducted by Anne Wilcox

Recently I came across a letter written by an English woman to a visitor overseas and it was so interesting, I thought I would record some of the letter here.

* * * * * * *

We have been discussing things pertaining to housekeeping for so long now that I think we need a little change, and I am sure you will find the letter interesting.

* * * * * * *

The writer starts off: "It is very good to be in England in March."

* * * * * * *

There are a great many of us who will never be privileged to travel to England and so the next best thing is to read about it, isn't it.

Continuing the writer says: "London has then thrown off the garb of winter; although women are wearing furs, and high-up-to-the-neck collars still, flowers are echoing the sunshine which is warming the days.

* * * * * * *

"The parks are gay with hyacinths and daffodils and narcissi, and the opening almond blossom buds. Everything is freshened, dirty buildings have had a new coat of paint! And there's such a magic crispness in the air that it is good to be alive."

* * * * * * *

Just reading those few lines makes me feel as if Spring were right here now—it sort of makes one forget the depression of the winter, with all its trials and troubles, doesn't it.

* * * * * * *

"Tea dancing you can enjoy at shops as well as hotels and restaurants. Midget golf, skating and real golf will fill in many an hour. Then you'll simply have to attend one or two of those informal 'At Home' Committee Meetings, which are such a feature of English Society entertaining nowadays.

* * * * * * *

"You will meet all sorts of notables at these gatherings and will have the entree to many a famous house thereby. And if you are an American, perhaps you will have time for a lecture at the American Women's Club—that wonderful house with its handsome carved oak panelling and grand staircase, which was once the town house of an American millionairess.

* * * * * * *

"There are plenty of outdoor things to go to in March, if you are coming over then.

* * * * * * *

"You won't want to miss the thrills of the Oxford and Cambridge Boat Race, when the crowds are just as much fun as the race is exciting. Then you will see the opening of the flat racing season which starts on March 25, as well as the Grand National three days later!

* * * * * * *

"When you are up at Liverpool it's an easy journey to go into Cheshire and see the Duke of Westminster's famous home, Eaton Hall. Back in London you will find invitations have piled up during your absence and everywhere you go you will be greeting those, who like yourself, are ready to enjoy the pleasures of London for 'the season'."

* * * * * * *

As I read the letter my mind went with the writer and I had imaginary visits at the different places she mentioned.

* * * * * * *

Perhaps you have just returned from a visit to Europe or you may have recently visited some other winter resort, and if you have, will you please write and tell the neighbors about it, because I am sure they would be very interested.

ST. LUKE'S AYPA PRESENTS PLAY WINDY WILLOWS

Direction of the Play Was in Able Hands of W. Hepburn.

QUILT IS RAFFLED.

The struggle of the bourgeoisie of a small country town with the aristocratic newcomers, and the final triumph of the former, was ably portrayed in a play entitled "Windy Willows" presented by the A.Y.P.A. of St. Luke's Anglican Church in the Parish Hall last evening.

The scene of the play is laid before the country store of Scarcely Nuff. The part of Scarcely, a jocular old man, the constable of the village, was well acted by R. Krant. Hubbell Tibbs portrayed by Douglas Bethune, acted the part of a bashful inventor, a trifle absent minded, in a very realistic manner. The "idle loafer" of the first three scenes of the play, as characterized in Billy Fortune, was convincingly played by N. Heath. The role of Carrie Tibbs was well taken by Miss C. Long. These form a happy society in Windy Willows, until the coming of the "dowager" and her satellites is heard about.

Mrs. W. Hepburn fitted into her part of an aristocratic widow of some means, as pictured in Mrs. De Peu, in a realistic way. Hre niece and protegee, Gladys Wellington, played by Miss E. Thompson, was the direct opposite of the upper-class Mrs De Peu. The villain and would-be lover of Gladys, as characterized in Donald McAdam, was well acted by A. Worboy. The role of his father, Glover, was equally well portrayed.

From the first, Gladys is interested in the country folk, and becomes especially attached to Carrie Tibbs and her brother Hubbel who at the commencement of the play is preparing to introduce his new dish washing and drying machine. The invention turns out to be a failure, but Gladys determines to afford her favored one the opportunity to try again. She also takes in Billy Fortune as a laborer on her estates, thus proving her kindness to the poor and unfortunate.

Hubble Decides to Study.

Hubbel, amid the confusion of embarrassment, finally decides that since Gladys loves him he must study to come up to her level. At the same time Donald McAdam tried to win Glady's hand, but finds the country boy has already gained her affections. Meanwhile Scarcely Nuff is forcibly stormed and ejected from his store by the aristocratic Mrs. De Peu. Due to the McAdams' inability to pay Mrs. De. Peu certain money, the villain plans a robbery in which Hubbel will be convicted, thus serving the double purpose of getting money and doing away with the obstacle in the way of McAdams' gaining Glady's hand.

The enemy succeeds for the time. Hubbel is the victim of a fractured skull in the melee, and is held on bail. Gladys' forfeits her bonds in order to release him, and the remaining $2,000 in the De Peu's possession is given to Billy to take the patient to the city for an operation.

The aristocrat with her niece, move into the Nuff house, and lose their upper-class unpleasantnesses. Mrs. De Peu is finally reconciled to Scarcely, and his appearance in a fine dress suit and apparent change in manner for the better, finally decide the widow in favor of marriage with him. However, the McAdams come to inform them that unless Hubbel turns up, his friends will be jailed as accomplices.

Billy Fortune turns up at last, and tells that he has found out the plot of the villains. He announces himself as a detective who came in the first place to follow the suspicious McAdams, and Carrie Tibbs is delighted to know that she is going to marry a detective.

Finally Hubbel returns, dressed as a city man. He is completely restored to health, and has successfully remedied the mistakes on his former dish washing machine. As a result he is the happy recipient of $10,000, plus the royalties from time to time, and is ready to marry his benefactor, Gladys. He pays back the convicted Donald McAdam with a good hiding, and it is left to our imagination to picture the jailing of the villains and the marriage of the three happy couples.

As an amateurs play, the presentation of "Windy Willows" was a great success. The direction of the play was in the hands of W. Hepburn, to whom great credit is due, both for the excellence of the production and his untiring work in directing several plays in the past. Jack Marshall played several piano numbers between the scenes of the comedy. After the play, a quilt which was made by a woman over 80 years of age was raffled, and Miss Rose Buddick was the winner.

Skin Like Velvet with New Powder

No more ugly shine when you use MELLO-GLO Face Powder. New French process makes it stay on longer and prevents large pores. Smoothest, finest, purest powder known—its coloring matter is approved by the United States government. Never dries the skin. Never makes complexion look pasty, but always youthful. Try MELLO-GLO. Sold at all druggists and at toilet goods counters.

Shaw Film Trifling; Dialogue Is Stagey

"How He Lied to Her Husband," Thus Criticized by London Writer on Shaw Talkie.

LONDON, Feb. 5 (By The Canadian Press). — Bernard Shaw's film play, "How He Lied to Her Husband," is "trifling" and "the dialogue is stagey," according to E. A. Baughan, drama critic for the News-Chronicle, writing about it after its first presentation at the Carlton Theatre, London. It is very well acted by Vera Lennox, Robert Harris and Edmund Gwenn, he says.

"The dialogue, strangely enough, sounded very stagey," he says, "and no use has been made of the cinematograph beyond photographing the play. That is not the way to make films. I hope Bernard Shaw himself saw his play and afterwards Ernst Lubitsch's exhilarating 'Monte Carlo.' There is as thin a story as 'How He Lied to Her Husband,' but what comic art has gone to the making of this screen version of the main episode of 'Monsieur Beaucaire.' Lubitsch, who has genius as a film director, manages to give a natural air to musical comedy by his consistently fantastic treatment."

American honey is becoming popular in Britain.

When Your Stomach Groans With Gas

Make This Test At Once

If you really want quick and lasting freedom from the usual annoyance of after-eating distress—try this NEVER FAILING test today!

At trifling cost, get from your druggist a little Bisurated Magnesia—either powder or tablets—and take after your next meal. This simple pleasant test can be depended upon to prove its value in less than five minutes. In most cases relief comes instantly.

Bisurated Magnesia is a harmless, non-laxative form of old fashioned Magnesia that, when taken after meals sweetens and neutralizes the dangerous acids that cause most stomach ailments. Ask your druggist for Bisurated Magnesia—and start the test today!

FOR RENT

Vacant property, residential or business, will soon be occupied by suitable tenants if it is advertised in the

EXAMINER WANT ADS.

Pimples Itched So Could Not Sleep. Healed by Cuticura.

"My face was covered with pimples and blackheads. The pimples were rather small, hard and red, and spread to my neck. They itched so badly that I could not sleep at night, and when I scratched them they scaled over and were very sore. The trouble lasted about a month.

"My doctor recommended Cuticura Soap and Ointment so I purchased some, and after using one cake of Cuticura Soap and one box of Cuticura Ointment I was completely healed." (Signed) Miss Cleghorn, 472 Main St., Toronto 13, Ont., July 8, 1929.

Soap 25c. Ointment 25 and 50c. Talcum 25c. Sold everywhere. Sample each free. Address Canadian Depot: J. T. Wilt Company Limited, Montreal.

Children's Colds

Checked without "dosing." Rub on VICKS VAPORUB

Present Conditions Affect Middle-Aged

Secretary of Family Welfare Association Says Young Girls Getting Work.

MONTREAL, FEB. 5 — Present unemployment conditions are affecting the women verging on later middle-age and older, more than those who can be classified as young clerical workers, said G. B. Clarke, Secretary of the Family Welfare Association. He pointed out that the widow or the deserted mother with several children, has, in many cases up to this year been able just to make ends meet, but without it being possible to save anything much against either illness or tiding over an emergency with the result that when the wage-earning mother is out of work, there is nothing to fall back on and the family comes at least temporarily under the Family Welfare's care. Again, in the case of the older woman coming under the category of casual household worker, this year in countless cases she has been the item of expense the employer of such help has decided to start economizing upon. The loss of even one place means a big difference to these people, who quite possibly have only just been paying their way from day to day and now find themselves getting deeper and deeper in debt, with the result that there has been a big increase in the number of such cases which have to be helped. As Mr Clarke pointed out, the great difficulty is that, owing to continued lack of nourishing food over a period of months, when these women do get a chance at odd jobs, they are not physically fit to do hard work such as a younger person might do.

In the case of the young clerical worker, she seems to be faring better than her brother in the same classification, there not being nearly the same increase of calls for aid in this group as in the others. It was suggested that one reason for this might be that land-ladies were giving room and board in some cases in return for assistance in work about the house, until the girl secures a position at her own occupation of stenography, filing or other office work.

Czechoslovakia has a campaign to provide more children's playgrounds.

New Gold Discovery May Prove Valuable

Mining Men Think Possibly a Second "Rand" is Located in Southern Rhodesia.

CAPE TOWN, South Africa, Feb. 5 (By The Canadian Press). — Rumors of a "second Rand" in Southern Rhodesia have been filtering into Bulawayo, and among mining men there is a supressed feeling of confidence that the new gold discovery may prove valuable, according to the Bulawayo correspondent of the Cape Argus. Two qualified mining men, it is known, have pegged an area of 2½ miles of country 10 miles south of Fort Victoria, and prospectors and miners are hurrying to the district.

"At this stage it is impossible to say anything definit about prospects of the discovery," the Bulawayo correspondent says, "but it is understood that samples are being assayed in Bulawayo at present with a view to determining whether gold exists in payable quantities. Banket is vouched for by mining officials, and quartz and chert pebbles typical of the Rand formation have been revealed."

WEALTHY BROTHERS DROP GOOD ADVICE

Invest $150,000 Lottery Prize and Refuse to Go "High Hat."

NEW YORK, Feb. 5. (By the Canadian Press)—Pearls of wisdom, rough and unpolished, have fallen from the lips of the Doughertys—Sam Sr., Dan Jr., and Edward. They scattered advice to the winds for the benefit of those who drew starters in the recent Dublin Sweepstakes.

The Doughertys, you remember, won about $150,000 last summer in the Epsom Downs Sweepstakes of the Canadian Army and Navy Veterans.

This is the message the Doughertys gave to those among whom sudden fortune, they feared, might occasion cerebral swelling.

"Tell them," said Dan Jr. as he settled back in the soft cushions of the new parlor set, 'that they might do what we did—live a little higher in the social scale than before, but not to go high hat. Tell them to go in for a nice, modest place like this, and they can't go wrong."

With a sweeping of his right arm, Dan took in all the new furnishings in the new four-room flat in the walk-up apartment house which the Doughertys took after wealth fell in their laps. On the walls were four brand-new paintings on black velvet, one of a full-rigger coming headon out of an ochre sea, the others depicting love scenes, with lots of shooting stars and meteors for background.

In a stroll through the steamheated flat, Dan and Ed pointed out the other modest decorations, street scenes in Montreal done in mother-of-pearl, the real hand-painted landscape with lots of palms and a lone chicken and the red plush and stain lamps with beads, that the boys forced the furniture man to throw in with the parlor set. In the bedroom the walls were decorated with banners from southern cities and with a Harvard pennant.

"It is swell, ain't it?" asked Ed. 'It's nice and comfortable and no one could ask for more. We stay in the same neighborhood and live a little better than we did before, but we don't go high hat."

Ed. has kept his $20-a-week job with a firm in the financial district and Dan, who works for the same house, issatisfied with his $37 a week. He told how he and Ed. had taken out only $7.000of the money they won to furnish the new home and for incidental expenses, and had invested the rest in stock of the firm for which they work.

Ed. and young Dan each have a $1,900 roadster and have bought life memberships in the K. of C., but they have not been reckless with their money. They still 'hang out with the same old gang" in the neighborhood and spend a dollar or two for a lottery ticket, but they denied reports that they were buying them by the book.

'We had one ticket in the Dublin sweep," said Young Dan, 'and we've had all kinds of tickets sent to us from everywhere, from people who want us to be their agents, but we haven't been spending our money foolishly on them."

He said, somewhat wistfully, that he would like to study law, but was afraid it would mean too long a pull. 'Takest least ten years before I could get my high school credits and get through college," he declared, "and that's too long. I'm 22 now."

A picture of Blenheim, the 14-to-1 shot that brought the Dougherty's fame and fortune, is to occupy a place of honor in the parlor. It is printed on silk with the legend 'Blenheim by Blandford—Malva, winner of the Derby. Trained by Dawson, Ridden by H. Wragg, property of H. H. Aga Khan, "and will be placed under a glass panel on the parlor table.

Ed. has as a souvenir of the family's luck, a Canadian dollar on which reporters and other prominent persons he has met, have written their autograph. He called off the various names and said they were 'The names of good skates," Ed. is an enthusiastic youth.

GOOD PERFORATIONS
Interlake
PURE SOFT ABSORBENT
10c per roll 3 for 25c
MADE IN CANADA
Do not accept substitutes

Interlake
Toilet Tissue

THE RHYMING OPTIMIST

By Alice Michaelis

NEW CALENDAR

See, here are days to come, clearly defined,
Twelve pages filled in orderly array;
While glancing through them, questions flood my mind:
What will I gain, what lose, on such a day?
Will joy return upon that April morn,
Will friends be kinder, tasks be sweeter then?
Does ardent August wait with pride or scorn,
And will October's fire light hope again?
Here are the days to come, this calendar
Holds the full list of hidden mysteries,
Plots something farther than the farthest star,
The future, that no seeking vison sees.
Inscrutable, the figures smile at me,
Nor tell one secret of the days to be.

CHILDREN'S AID POST.

LINDSAY, February 5. — Alexander Clarke, of the Watchman-Warder newspaper, has been appointed Children's Aid Officer for Lindsay and Victoria County. He will succeed Mrs. E. E. Sharpe, who has held the position a quarter of a century.

AYLMER
All-Canadian SOUPS

SCORING on FINER FLAVOR

9 Delicious AYLMER SOUPS

Tomato
Vegetable
Green Pea
Celery
Asparagus
Consomme
Ox-Tail
Chicken with Rice
Vegetable-Beef

NOWADAYS most Canadian women regularly select AYLMER *All-Canadian* Soups . . . In any well-stocked pantry there is always an assortment of these *naturally* finer-flavored Soups . . . Healthful, economical, always ready . . . Good for everybody, any time . . . and particularly good for growing children during cold or changeable weather . . . AYLMER Soups are *Canadian* from first to last . . . *Finer Flavor at Less Cost* . . . No need to accept other brands . . . Good Grocers everywhere sell "AYLMER".

Canadian Canners, Limited

With over 80 Factories packing Fruits and Vegetables from the Gardens of Ontario, Quebec and British Columbia

OPEN CLAIMING OF HORSES ASKED FOR PRAIRIE TRACKS

Present System Allows Illegal Claiming, Declare Horsemen.

MORE RACES FOR WEST

(Special to The Examiner. Copyright, 1931.)

WINNIPEG, Feb. 5.—In an effort to curb the practice of illegal claiming of race horses on Western Canada tracks, the Horsemen's Association of Canada has petitioned the Prairie Thoroughbred Breeders Association to inaugurate the open claiming system during the 1931 season.

If this system is adopted any member of the general public can claim any horse entered in any claiming race for the purchase price marked on the program . Under the present system in Western Canada, claiming of horses is restricted to owners of horses entered in some particular race.

Decision to press for the open claiming rule was reached by members of the association following alleged irregularities in the claiming of several horses on western tracks last year.

In numerous cases, horses, which had run earlier in the year for a claiming price ranging from $1,000to $1,500 were dropped to as low as $400 and$500 in the closing days of the season and owners of cheap horses found themselves caught between two fires.

Their stock was not good enough to compete with these dropped down horses and they had no money with which to claim even if they wanted to.

With the advent of the open claiming rule, horsemen argue that there would be less chance of owners trying to slip one over knowing their horses would be subject to anyone interested, they would have of necessity to run them just where they belonged and this action alone would have a beneficial influence toward the evening up of the quality of the various fields.

Another suggestion has been advanced that the management of each track give one or even two races a day with the conditions reading "no apprentice allowance." Under the rules in force at present, the "bug" boys receive a five-pound pull in weights and experience riders have been grounded day after day in favor of in-experienced boys by owners anxious to secure the apprentice allowance.

The Horsemen's Association also intends to seek more races for Western Canada breds. In the 1931 season, there will be close to 300 of these running on prairie tracks and it is felt that at present there are not enough races to accommodate this number.

Bladder Troubles Bother Many Past 40

Seven Out of Ten Are Victims But Writer Tells How "Uratabs" Bring Swift, Amazing Relief With Renewed Vital Force

"No one knows better than I, the horror of joyless days and sleepless nights. There have been times when I felt hopeless and helpless—and when my weakness caused me the most intense humiliation. Only those who have gone through such tortures can possibly realize my great satisfaction when, Dr. Southworth's URATABS brought me quick relief. URATABS are truly wonderful, and I give them full praise." Such amazing evidence serves as convincing proof of the power of URATABS to relieve those distressing ailments so often a handicap to those in middle life.

Overworked, sluggish Kidneys, and Bladder Weakness, bring on so many distressing ailments which so often lead to serious diseases that every sufferer from Lameness, Pains in back and down through groins, scanty but frequent urination, "Getting-up-Nights," Nervous Irritability and Lack of Force—should try the amazing value of Dr. Southworth's URATABS at once! Any good druggist will supply you on a guarantee of satisfaction or money back.

Bring Your PRINTING Problems to Us

Good Work Force Is Revealed In Report

EDMONTON, Alta., Feb. 5 (By The Canadian Press). — Of 23 persons murdered in Alberta during the year 1930 only one killing remains unsolved, according to the annual report recently issued by Col. W. C. Bryan, of the Alberta Provincial Police. During the same period there were seventy-one suicides in the province.

Included in the 23 slayings are the six victims of George Dwernychuk, at Smoky Lake, Alta., last October. The only unsolved death is that of Julius Johanson, who resided west of Leduc. Clues still are being followed.

In all, 10,258 criminal cases were entered, an increase of 1,484 cases over 1929. A total of 6,608 convictions were registered and 1,562 cases were either dismissed or withdrawn, while 88 are pending trial.

In his report, Col. Bryan draws attention to the fact that the majority of names appearing on criminal records are those of foreigners.

SILVER PLANT WINS STAR AT DELORO

MARMORA, Feb. 5. (Examiner Correspondence.)—The regular monthly meeting of the Deloro Safety Committee took place at the Hub on Monday evening, R. A. Elliott occupying the chair. Following confirmation of minutes, J. A. Rice, on behalf of the suggestions committee, read out eight suggestions received during January.W. Mumby reporting for the Competitive Committee mentioned that three of the suggestions were awarded prizes. He also mentioned that the flag would be divided between the Silver plant, Oxide plant and General division, on an equal basis of time, while the star was awarded the Silver plant. A. Mackenzie, for the Inspection committee, gave a resume of activities of the latter part of January. L. R. Rundle was appointed floating member for February. W. R. Reynolds gave a brief report of business coming before the Publicity committee. G. Rennie told of prone method practices having been carried out and T. Gray was appointed to carry out similar practices this month.

C. H. Buskard presented the monthly statement of the Relief Trustee Board. Before the meeting adjourned discussion took place on the matter of making the meetings even more interesting than at present. It was eventually decided to have papers read at forthcoming meeting and a start will be made next month when G. Brooks will take a suitable topic.

CLUB IN MARMORA HAS SOCIAL EVENING

MARMORA, Feb. 5. (Examiner Correspondence.)—A thorough success was the verdict pronounced upon the social evening held by the Men's Club of St. Paul's Church in the White Hall on Wednesday, when wives and lady friends were the guests. In all, sixty nine were in attendance. General business was naturally brief. Succeeding it was the following program, excellently rendered. Community singing, Song, "Grandfather's Clock," S. B. Cheeseman; Selection, "Minuet" from Haydn's, Militaty Symphony, Delor Strings (Messrs S. B. Wright, A. V. Yates and W. L. Rigg,) Duet, "Springtime in the Rockies," J. F. Baker and G. Woodhouse, Address, Rev. M. J. C. Levason, Selection "A Twilight Tale," Deloro Strings, Song "When You Come Back," G. Woodhouse, Address Mr. S. B. Wright, Song "Tuppenny ride on a Tram Car," J. F. Baker, Song "What are the Wild Waves Saying," S. B. Cheeseman, Address, Rev. A. B. Caldwell; Selection "A Keltic Lament," Deloro Strings.

After delicious refreshments had been partaken of square dancing was indulged in.

Britain's New Type Of Motorbus

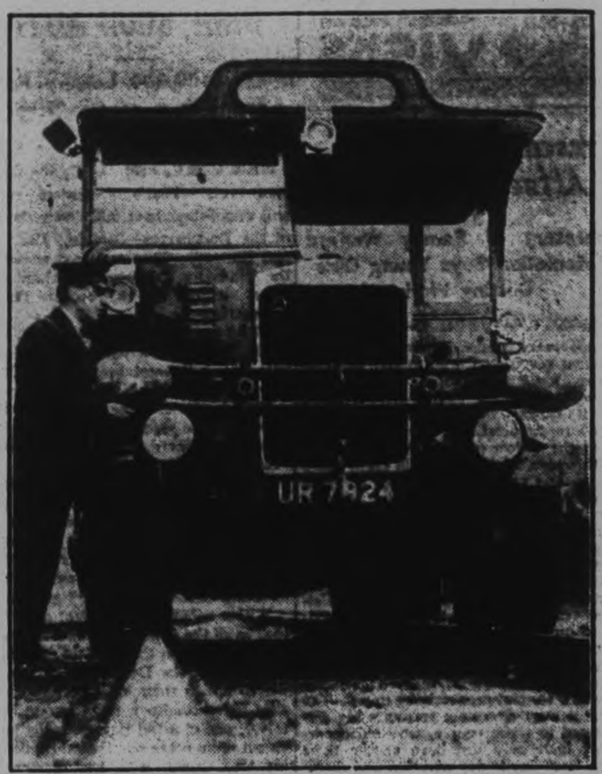

The London, Midland and Scottish Railway, one of England's largest railway systems, has introduced a new transport vehicle called "The Ro-Railer." It is the first bus yet constructed on a commercial basis that can travel on road or rails. The wheels of the vehicle can be changed in five minutes to travel on road or rails, and it is capable of travelling on the rails at a speed of approximately fifty-five miles an hour for a considerable distance. The view of the new coach shows it on the rails with the road wheels on the outside and the rail wheels on the inside.

Telephone The Want Ad. Department

Our Want Ad clerk will give courteous service—and our driver will call for your copy.

Our system is very simple. Let us know when you want to advertise, and where you live. We do the rest. Our driver calls for copy, and you get the prepaid rate by paying him.

1 Cent a Word or Figure if Prepaid
1½ Cent a Word or Figure if Charged

JUST PHONE No. 1600

EXAMINER WANT ADS.

A BEDTIME STORY by Howard R. Garis

UNCLE WIGGILY'S BOUNCING STONES

Once upon a time Johnnie and Billie Bushytail, the jolly squirrel boys, came running into Uncle Wiggily's hollow stump bungalow as fast as they could scamper.

"Hightity tightity!" exclaimed Mr. Longears, who was twinkling his pink nose and just getting ready to go out and look for an adventure. "What's the matter, my little squirrel friends?"

"Boys!" chattered Johnnie, who was quite out of breath.

"Stones!" chattered Billie, who was just as much out of breath as his brother was. Uncle Wiggily saw the hearts of the two squirrels beating hard and fast beneath their fur coats.

"Ha! Boys and stones, eh?" exclaimed Mr. Longears. "Well, that is too bad! I suppose," he went on "the boys were throwing stones at you, Billie?"

"At me and my brother Johnnie!" chattered Billie.

"And they hit us, too!" went on Johnnie. "I got a whang on my poor little nose!"

"And I got a stone on my big, bushy tail!" added Billie. "We came to ask if you couldn't stop the boys throwing stones at us, Uncle Wiggily."

"Why should boys want to throw stones at us?" asked Johnnie.

"That I don't know," Mr. Longears answered. "It is a queer thing, but I have often noticed that whenever a boy sees a stone he likes to pick it up and throw it. I mean real boys, not animal chaps such as you squirrels are. Boys like to throw stones."

"Yes, I've noticed that," said Billie.

"But the worst of it is," said Johnnie, "that boys like to throw stones at us!"

"Yes," went on Billie, "that is the worst of it! If the real boys would only throw stones up in the air, or in the water or on the ice of the duck pond it wouldn't be so bad. But it hurts to be hit with a stone."

"Indeed it does," agreed Uncle Wiggily. "I was hoping, now that we have winter here, when the ground is covered with snow and ice, that the boys wouldn't find so many stones to throw at us animals."

"In some places the snow is melted," explained Johnnie, "so the boys can easily find stones to pick up and throw."

"And if they couldn't find stones they'd make snowballs, I suppose," continued Billie. "Come out and we'll show you, Uncle Wiggily, where the boys stoned us."

"Maybe they'll throw at Uncle Wiggily," suggested Johnnie. "Maybe he hadn't better come out."

"Oh, I'm not afraid!" said the rabbit gentleman. "It will be an adventure for me. And I may think of a way to stop the boys from throwing stones at you squirrels. Come, now, show me where it happened."

Uncle Wiggily hopped out of his hollow stump bungalow with Johnnie and Billie. The squirrels led him to a tree where they had been playing. The tree was near some empty lots where, in summer, the boys played ball. In winter they had snowball fights there and made snow men and snow houses.

No sooner had Uncle Wiggily and the two squirrels reached the tree than some boys, who were running around the lot, saw the animals.

"Come on, fellows!" cried one big boy. "Get some stones and peg 'em at the squirrels and rabbit! Let's hit 'em!"

"Oh, no!" said another boy. "See, that rabbit is all dressed up in clothes and so are the squirrels. Maybe they're from a show and it will spoil it if we peg stones at 'em!"

"No matter!" said the big boy. "Come on! Throw stones!"

So the boys threw stones. One hit Uncle Wiggily one struck Johnnie and a third stone bounced off Billie's nose.

"Oh, wow!" cried the little squirrel. "That hurt! Can't you do something, Uncle Wiggily?" He rubbed his nose with his paw.

"Yes," said the rabbit gentleman, "if stones can bounce like that I will make them bounce more and fix those boys. Come with me!"

Uncle Wiggily took the squirrels back to his bungalow. There he made Johnnie and Billie and himself a thick coat with leaves from the rubber plant. In these rubber plant clothes Mr. Longears and the two squirrels went back to where the boys were playing in the lot.

"Oh, here's that rabbit and those squirrels again!" yelled the big boy. "Come on! Chuck more stones at 'em!" The boys threw stones, but Uncle Wiggily and the squirrels did not run. Instead they stood there and let the stones hit their thick, rubber coats. And when the stones hit the coats, made from the rubber plant, the stones bounced off again, like tennis balls and banged the boys themselves on their noses. Oh, how hard those boys were hit by the bouncing stones!

"Wow!" howled the boys. "I guess we don't want to throw any more!"

So they ran away with their achin noses and never again bothered Johnnie and Billie.

(Copyright, 1931, by Howard R. Garis.)

TRIBUTE PAID TO CANADIAN WRITERS

Majorie Pickthall Hailed as Greatest Poet Dominion Has Produced.

MONTREAL, Feb. 5. — Marjorie Pickthall was the greatest poet and playwright Canada has produced, and Mazo de la Roche the greatest novelist. Professor Howard Dayne Brunt, associate professor of English at Macdonald College, claimed in the course of a lectur at a meeting of the Maritime Women's Club. Picking out what he considered the best writers in the several branches of literature in Canada, Professor Brunt compared them with many masters of English, and in many cases found literature of Canadian origin the equal of any of a similar type from other countries.

The greatest defect in Canadian literature was that it was likely to appeal only to Canadians, by virtue of a somewhat provincial and perhaps too patriotic outlook, the speaker went on, adding that many people seemed to take pride in this defect. This does not mean that Canadians should not write about Canadian characters in Canadian scenes, but that they should be able to "look beyond their own cabbage patch," he pointed out. They could be patriotic and yet produce works of universal appeal, like Shakespeare, whose characters were always fundamentally English men, but nevertheless were so true to human nature that they were appreciated the world over, he said.

The speaker dwelt at some length on the contribution of Maritime writers to Canada's literature. Classing in this division books dealing with Maritime characters and themes, and any books by a Maritime author, the speaker found several authors from Nova Scotia, New Brunswick and Prince Edward Island in the front rank of Canadian literature several authors from Nova Scotia, New Brunswick and Prince Edward Island in the front rank of Canadian literature.

Naming Marjorie Pickthall, Bliss Carman, Archibald Lampman and Charles G. D. Roberts as Canada's greatest poets, the speaker remarked that two were of Maritime origin, Bliss Carman and Charles G. D. Roberts. Professor Brunt paid tribute to Marjorie Pickthall for the artistry of her work. Charles G. D. Robert's poem on the occasion of Shelley's centenary deserved to be ranked with the four greatest elegies in English poetry, he said. Marjorie Pickthall won the honor in the field of Canadian playwrights, by virtue of her play, "The Woodcarver's Wife," he believed. In addition, her "flawless short stories" were the best produced in Canada as yet, he said.

In the realm of folklore, the Maritimes could claim two outstanding figures, Dr. Cyrus MacMillan, for his "Wonder Tales of Canada," and "Fairy Tales of Canada," and Archibald McMeechan for his "Everybody's Alice," and "Porter of Bagdad."

Of the two great Canadian humorists Stephen Leacock and Thomas Haliburton, the latter hailed from Nova Scotia the speaker went on, referring to Haliburton's "Sam Slick" as the beginning of typical American and Canadian humor.

Although Mazo de la Roche could not be classed as a Maritimer, Professor Brunt remarked, another front-rank novelist, the author of "Ann of Green Gables," was of Maritime origin, as was John Oxley, famed writer of stories for boys. Other prominent novelists classed with Maritime writers were the author of "Beautiful Joe" and also Miss Alice Jones, the author of "Gabriel Praed's Castle."

In the class of political essays, those of importance were the work of a Nova Scotian, Joseph Howe, the speaker affirmed. He concluded with reciting Bliss Carman's "Low Tide at Grand Pre."

England has many murder mysteries.

If Ruptured Try This Free

Apply It to Any Rupture, Old or Recent, Large or Small, and You Are on the Road That has Convinced Thousands.

Sent Free To Prove This

Every ruptured man or woman should write at once to W. S. Rice, 1282-S Main Street, Adams, N.Y., for a free trial of his wonderful Method. Just put it on the rupture and the opening closes naturally so the need of a support or truss or appliance is eventually done away with. Don't neglect to send for the free trial of this Stimulating Application. What is the use of wearing supports all your life, if you don't have to? Why run the risk of gangrene and such dangers from a small and innocent little rupture, the kind that has thrown thousands on the operating table? A host of men and women are daily running such risk just because their ruptures do not hurt or prevent them from getting around. Write at once for this free trial, as it is certainly a wonderful thing and has aided in healing ruptures that were as big as a man's two fists. Try and write at once to W. S. Rice, Inc., 1282-S, Main Street, Adams, N.Y.

YOUNG ATHLETE BREAKS HIS NECK

As Team Mates Looked on Abner Howard Swansea Leaps Over Bars.

FELL ON HIS HEAD.

SWANSEA, Feb. 5.—Earl Howard, aged 20, second son of Abner Howard, grocer of 33 Lavinia Avenue, Swansea, was instantly killed at 8.45 last night at the gymnasium of the Swansea Public School.

Along with a number of other young men, he was taking part in a class which is conducted in the district for the benefit of youths of after-school age, and was looked upon as a promising athlete.

As his team-mates looked on, Howard took a run and leaped over the parallel bars, only to fall on his head. When picked up by Instructor G. S. Chellew, who was in charge of the class, it was found that he had broken his neck, and Dr. J. A. Whillans, medical health officer of Swansea, who was summoned, found life extinct when he arrived. Dr. Emmerson Bull of Lambton, district coroner, was notified, but decided, upon investigation, that death was purely accidental, and no inquest will be held.

HOW TO GET RELIEF FROM CATARRH

If you have catarrh, catarrhal deafness, or head noises, go to your druggist and get 1 oz. of Parmint (Double Strength); take this home, add to it ¼ pint of hot water and a little sugar. Take a tablespoonful four times a day.

This will often bring quick relief from the distressing head noises. Clogged nostrils should open, breathing become easy and the mucous stop dropping into the throat. It is easy to make, tastes pleasant, and costs little. Every one who has catarrh should give this treatment a trial. You will probably find it is just what you need.

BIG COLLECTION DONATED

WINNIPEG, Man. Feb. 5. (By Canadian Press.)—Rare specimens, some of birds almost extinct, are included in the mounted collection donated to the province by the late Lady Whyte, which were installed in the office of Hon. D. G. McKenzie, minister of mines and natural resources, a few days ago. The collection was the property of Sir William Whyte.

Addition of the Whyte collection to the fast-increasing exhibits of Manitoba's natural resources, is considered a big step forward by Mr. McKenzie, who believes that within a few years Manitoba will find it necessary to have a provincial museum.

Featured in This Week's A & P Sale News—

Scores of Outstanding Values in the Qualities You Are Always Sure of at A & P.

WEEK-END SPECIALS

WHEAT PRICES ARE DOWN, SO A & P FLOUR PRICES COME DOWN, TOO
FLOUR FANCY PASTRY 24-lb. Bag 51c

CHOICE YOUNG ROASTING
PORK BUTTS Fancy Lean Roasts lb. 20c
FANCY LOINS, LB., 25c.

SUGAR-CURED BREAKFAST
BACON Half or Whole Side lb. 25c
SLICED OR CENTRE CUTS, LB., 27c

Tender, Soft-Meated LAMB

FOREQUARTERS		lb. 17c
LOINS	Flank On	lb. 22c
LEGS	THE VERY CHOICEST YOUNG SPRING	lb. 29c

Holly Farm Brand SAUSAGE

PURE PORK	SMALL LINKS	lb. 25c
BREAKFAST	SMALL LINKS	lb. 22c
COUNTRY STYLE		lb. 15c

Very Finest Quality Available—Every Carcass by A & P Experts.

— ROASTS —

PORTERHOUSE	WITH LARGE UNDERCUT	lb. 29c
WING	TENDER AND JUICY	lb. 25c
CHUCK	THE CHOICEST ROAST	lb. 13c
SHOULDER	-	lb. 14c
PRIME RIB	-	lb. 22c

OUR OWN
MINCEMEAT 2 lbs. 21c

SWIFT'S SILVER
FUR FOOD 2 1-LB. TINS 29c

BUY THEM BY THE DOZEN!—AYLMER BRAND
CORN CHOICE QUALITY WHITE 3 No. 2 Tins 31c

A SPECIAL THAT SPELLS V-A-L-U-E
SHORTENING DOMESTIC BRAND 2 ONE-POUND PRINTS 27c

PRUNES	SANTA CLARA	3 lbs. 20c
SUN-ERA CEREAL		Pkg. 23c
CRISCO	For Frying	Tin 24c
MAGIC Baking Powder	16-OZ. TIN	34c
AUSTRALIAN—SLICED OR HALVES PEACHES	2 NO. 2½ TINS	45c
RED ROSE TEA Black	½-LB. PKG.	29c
MARMALADE	SHIRRIFF'S ORANGE 2-LB. JAR	33c
SOAP Manyflowers Toilet	4 Bars	25c
AYLMER GREEN LABEL MARMALADE	40-oz. Jar	23c
PINEAPPLE	CHOICE SINGAPORE 2 NO. 2 TINS	21c
JELLY BEANS	- -	lb. 19c
FOR THE KIDDIES PEANUT BUTTER	12-oz. Pail	21c
CAMPBELL'S	TOMATO SOUP 2 TINS	19c

McCORMICK'S
COCOANUT BUTTER FINGERS lb. 21c
A&P RAISIN LOAF 2 for 19c

— FISH —

PREPARED FOR TABLE AT NO EXTRA COST

FRESH HADDOCK FILLETS		2 lbs. 29c
FRESH ATLANTIC COD	Half or Whole	lb. 13c
CENTRE CUTS OR STEAKS, lb., 16c.		
CHOICE SILVERBRIGHT SALMON	Half or Whole	lb. 15c
CENTRE CUTS OR STEAKS, lb., 17c		
FANCY NEW SMELTS	No. 1 Pack	lb. 25c

EGGS accepted in exchange for merchandise or cash at all A & P Stores.

Fresh Fruits and Vegetables at All A & P Stores

GRAPEFRUIT	Florida's	4 for 25c
ORANGES	CALIFORNIA SEEDLESS	Doz. 29c

174 CHARLOTTE STREET
Meat Manager—J. M. Arnold Grocery Manager—E.E. Thompson
WE DELIVER—EXTRA CHARGE 10c. Phone 3459

THE GREAT ATLANTIC & PACIFIC TEA CO.
LIMITED, OF CANADA

St. John's 3 Goals Up In First Of Junior Play-Offs

FOLEY AND MILLER GIVE SPECTACULAR DISPLAY IN NETS OF TWO CONTENDERS

Petes Put Up Much Tougher Battle Than That of Week Ago.

FINAL COUNT 3-0.

Saints' Second String Forward Line Register Two Goals in Final Frame.

(By F. D. C.)

St. John's will go into the second game of the play off series on Saturday night with a three-goal lead over the Peterborough Hockey Club as a result of their 3 to 0 victory over their local Junior O.H.A. rivals in a thrilling battle at Brock street rink last night.

It was the most exciting local contest of the season with the pace lightning fast and one goal or the other nearly always in danger. The players did not spare themselves, skating at a dizzy pace while solid body checks frequently met the attackers. On top of this the two goalers, Tommy Miller for the winners and Tommy Foley for the Hockey Club turned in spectacular performances, pulling off stops that had the crowd into an uproar.

The Saints won easily over their blue-sweatered opposition a week ago but found the Petes a much tougher aggregation last night. Their checking was decidedly more effective and the winners, who a week ago sailed in on top of Foley repeatedly for shots, discovered the path to the goal not nearly so smooth. So close was the Petes' defensive work that they kept Calladine and Gardner, the Saints' leading marksmen off the score sheet for the night. In the first period especially the blue team checked St. John's crew up into the corners and at times had them bottled up behind their own blue line. The Saints, it is true, did some effective checking on their own account, but in spite of the close guard each team tried to keep on the other both outfits were inside for shots on numerous occasions and both tossed away golden opportunities or were foiled by the blocking of the goalies, who were giving nothing away.

Account for Goals

St. John's superiority last night, in addition to the rushing of Ellis, who tore in at top speed was in the combination of their second forward line. When the first string attackers failed to register the second line came to the rescue in the last period and uncorking some neat passing slapped home two counters and gave the Petes all kinds of trouble to handle their raids.

St. John's got the first goal half way through the first period when Ellis went the length of the rink to beat Foley at close range and there was no more scoring until the Saints' second line went to work in the last twenty minutes and drove home the pair of goals that gave the winners a respectable lead to carry over into the second game. It was a great battle, probably the best of the season from the standpoint of sheer interest and it ended in a riot of excitement with the Saints' two defence men penalised and the Petes storming in in a desperate effort to cut down the margin.

In checking and speed there was little between the teams on the night's play. The Saints' passing was better than that of the losers, although the first line was unusually ineffective in this department of the game.

Sensational Playing

For the winners Miller earned brackets by a sensational performance in the nets. The Saints' goaler was hit in the face in practice a few nights ago and sustained a fracture of a bone in his chin but the injury had no effect on his work last night for he threw himself into shots with reckless abandon and saved on at least a dozen occasions when his defence had been cleanly beaten. Howe and Ellis played well defensively while the speedy rushes of the latter were a feature. Four times during the game he sailed through the whole Petes' team on efforts that should have been rewarded with more than the one goal he is credited with. Three times he shot over the net with Foley at his mercy. Up in front Calladine, despite his lack of scoring success and the close attention he received all night from the Petes did some smart puck-carrying and stickhandling. Gardner and Cuthbertson both worked themselves dizzy keeping their team in the hunt. Merrett, Milliken and Wilshaw, the second attacking squad, were decidedly effective and they improved as the game went on until in the final period they were the Saints most dangerous threat. Milliken's steaming shots, Merrett's checking and some nice stickhandling by Wilshaw featured the work of Line No. 2.

Although beaten three times Foley stopped many a stinging drive and his blocking especially on close in efforts made goal-getting a tough task. On the defence Wood checked well and rushed repeatedly while Whatley, who replaced McCullough on the rearguard, turned in a good card. While Dallin and Epps were probably the outstanding forwards there wasn't a weakling out there. Dallin played nearly the full 60 minutes without relief and in addition to many dangerous attacks did an immense lot of helpful backchecking. Epps was a threat frequently on the defence and his poke checking in mid ice spoiled many a Saint attack. Hank Jones hurt his knee early in the game but came back in the second period and played smart, aggressive hockey, while Meagher, Thirnbeck and Tuck never stopped trying and were good both defensively and on the attack.

Peterborough Hockey Club—Goal, Foley; defence, Wood, Whatley; centre, Epps; wings, Jones, Dallin; subs, Meagher, Thirnbeck, Tuck.

St. John's—Goal, Miller; defence, Ellis, Howe; centre, Calladine; wings, Gardner, Cuthbertson; subs, Merrett, Wilshaw, Milliken.

Referee—Elwood Coombs, Lindsay.

Play Opens Fast

It was fast hockey from the start with both outfits stepping on the gas as soon as the puck was dropped. Epps had the first shot from well out but the first dangerous move was a rush by Ellis, whose pass to Calladine beat the defence, but went for nothing when "Cal" shot past the post. Jones was hurt when he collided with Howe in mid-ice and was carried off for repairs. Ellis tore through the whole Petes' team but his shot skimmed over the cross bar Then Tuck for Hockey Club stickhandled round the Saints' defence and went right in on top of Miller, who flopped in time to save a goal. Ellis drew first blood when he sailed down mid-ice, skated round the Petes' defence and drove one past Foley. A little later he was benched for slashing but the blue team failed to take advantage of the opportunity. It was nip-and-tuck hockey for the balance of the period but neither team could find the nets.

Early in the second session Ellis and Whatley tangled and both were benched. Both teams took turns in attacking and the excitement ran high as the attackers closed in and then were foiled. There were some close calls. Meagher and Epps had great chances for Hockey Club and at the other end of the rink the Saints missed by inches several times especially when the second line started their passing. Merrett took a pass from Ellis close in and shot by the post when a goal seemed certain. A little later he was robbed again by a jumping stop by Foley. And so the game went on with both sides missing chances and the moments rapidly flying. Neither outfit could beat the goalies and the period ended without a score.

Early in the last session Jones nearly tied it up for the Hockey Club when he worked inside and sailed in on Miller, only to have the Saints' goalie come out and block his shot. The Saints' second line came out and shortly after the winners increased their lead when Merrett slipped a neat pass to Milliken, whose swift shot beat Foley for the second goal of the game. Wood missed a great chance for the losers soon after when he sailed in on Miller, who again saved spectacularly. Merrett and Milliken combined through the Saints' defence and a goal looked sure but the final pass was missed with Foley beat. Thirnbeck drew a penalty for slashing at Milliken and while he was off the Saints went further in front. Howe, Wilshaw and Milliken went down together and Wilshaw slapped in the rebound off Howe's shot to make the score 3 to 0. Right after Jones was again beaten by Miller when he was right inside. With the game almost over the Petes tossed away a great opening when Ellis and Howe were penalised in quick succession, leaving the Saints two men short. The blue shirts bussed around but could not find an opening and they tossed away half their advantage when Wood was chased for crashing Cuthbertson. Gardner killed their most dangerous move when he foiled a four-man attack by a perfectly timed poke check that cut off a pass and the bell rang before the losers could stage another raid.

The summary:

First Period.

1. St. John's—Ellis, 10.30 mins.

Penalties—Ellis.

Second Period.

No score.

Penalties—Whatley 2, Ellis.

Third Period.

2. St. John's—Milliken (Merrett), 7 mins.
3. St. John's—Wilshaw (Howe), 9 mins.

Penalties—Thirnbeck, Ellis, Howe, Wood.

To-night's Schedule.

National League

Montreal Canadiens at Montreal Maroons.

New York Rangers at New York Americans.

Philadelphia at Chicago.

Falcons at Ottawa (changed to Detroit).

Pacific Coast League

Vancouver at Portland.

Ontario Hockey Association

Senior "A" Series

Toronto Marlboros at Kitchener (transferred to Toronto.

Belleville Cubs Defeat Gananoque Juniors 5-4

BELLEVILLE, Feb. 5.—Belleville Cubs defeated Gananoque juniors here last night 5 to 4 in 60 minutes of hectic hockey. Although Gananoque led 2 to 1 at the end of the first period, the Cubs came back in the second frame to tie the score. Nine minutes before the final bell rang the red light was flashed for the last time, as Doug Runions found the net for Belleville. Joe Smith of Kingston handled the game.

Gananoque.—Goal, McDevitt; defense, Brennan and Shine; centre, Sweet; wings, McKenzie and Pearson; subs, Wing, Willis, J. Wing.

Belleville.—Goal, McKinnon; defense, Sherry and Ethier; centre, McDonald; wings, Pete Morgan and Runions; subs, H. Morgan, St. Denis and McGuire.

Markham Defeats Lakefield In Initial *Game*

Bus Drivers Challenge Postal Clerks To Hook-Up in Battle of Ice "Shinny"

"Hoot Gibson's" aggressive sextette of puck chasers who in the daytime guide the buses of the Border Transit Co., around the city are once again on the lookout for suitable opponents to engage in another midnight match. The last game ended rather disastrously for the Bus Drivers who received the tiny end of a lopsided score by the Taxi Drivers and as a result manager Gibson is being more careful in selecting the next opponents. However, he feels fairly safe in issuing a challenge to the Mail Men and hopes that prompt acceptance will follow the publishing of this notice. Monsieur Bennett and "Spot" Stuart, it is understood have been coaching their pavement pounders for the last few weeks in the art of body-checking and taken all round should be able to give the Bus Drivers a real battle. Bill Hunt, last year's net guardian for the latter team, is the only hold-out so far as can be learned but as Bill's stock in his hockey ability has been shattered somewhat due to a recent practice with some of the very younger set, it is more than likely that he will be out when the next battle takes place.

RANGERS-AMAZING AMERKS "GO" WILL BE FEATURE TANGLE IN TO-NIGHT'S NATIONAL PROGRAM

Keen Rivalry Exists Between Inter-city Teams in Battle For Honors.

CANADIENS AT MAROONS.

Quakers Journey to Chicago While Detroit Falcons Will be at Ottawa.

TORONTO, Ont., Feb. 5. (By Geo. Maguire, C. P. Sports Writer).—Two intra-city matches feature to-night's National Hockey League schedule. Montreal Canadiens, front runners in the Canadian section, hook up with their rival fellow townsmen, the Maroons at New York, the Americans and Rangers clash in a tussle which promises to outdo the Montreal attraction in the matter of rivalry.

Philadelphia Quakers journey to Chicago and Detroit Falcons go to Ottawa in the other two contests.

The combatants in the tilt at Montreal have met three times before this season. The Habitants proved much the best, winning two and tieing one. In the first contest the Red Shirted hockeyists outclassed their husky opponents, winning 7 to 1. Maroons improved after that and managed to hold the Flying Frenchmen to a 1-all tie, but in the third encounter Canadiens again displayed the better teamwork and triumphed 4 to 1.

During the last few weeks the Canadian group leaders have been showing their best form. Tuesday they hung up their sixth straight victory by squeezing out a narrow 2 to 1 victory over Toronto. This game was even more strenuously contested than the score would indicate and it is possible the husky Maroons may have been gone a good turn by the Leafs. The Mumromen have shown erratic form during most of the season but when "on" are capable of downing any squad in the league.

A packed Forum will greet the metropoliton rivals and a bitter struggle is assured.

Even more keen is the feeling between the two New York outfits. They have met twice before during the current season and each game ended in a stalemate.

Eddie Gerard's Amazing Amerks are staging a close race with Maroons for third place honors in the Canadian group. They have been meeting with much better success in recent games than their rival blue shirts and a victory coupled with a Maroon defeat will land them in the coveted place among leaders.

HOCKEY SCORES

INTERNATIONAL LEAGUE

Cleveland	3	Buffalo	1
Windsor	5	Syracuse	2

CANADIAN-AMERICAN

Providence	1	New Haven	0

ONTARIO LEAGUE

Guelph	5	Oshawa	1
Stratford	8	Galt	0
Niagara Falls	2	Kitchener	1

AMERICAN LEAGUE

Duluth	2	Buffalo	1
x Tulsa	0	Kansas City	0

x—Overtime.

ONTARIO ASSOCIATION

Senior A Series

Nationals	6	U. of T.	1

Intermediate Series

Western U.	9	Simcoe	1
Markham	5	Lakefield	1

Junior Series

U.T.S.	6	U.S.C.	0
Kingston	6	R.M.C.	1
Belleville	5	Gananoque	4
Bowmanville	3	Trenton	1
Stratford	5	Brantford	1
Collingwood	3	Stayner	2
Milton	5	Oakville	1
Pete. St. John.	3	Peterboro H.C.	0
St. Michael's	6	St. Andrew's	0

N.O.H.A. JUNIOR

Haileybury	4	Cobalt	3
xChapleau	4	Sault Ste. Marie	1

x—Played Tuesday.

TRENT VALLEY LEAGUE

Frankford	1	Sterling	0
Madoc	3	Campbellford	1

Czechoslovakia has ruled that all medicines for external use must be in containers bearing red labels, and those for internal use, white labels.

CEMENTVILLE SEXTET SUFFERS FIRST DEFEAT OF THE SEASON BY LOSING TO VISITORS 5-1

Smooth Combination and Fast Breaking Front Line Accounts For Win.

FOR O.H.A. HONORS.

Free-for-all Enlivens Game in Third Stanza—Heavy Checking Affair.

On their home ice last night Lakefield dropped the first of their two second round intermediate O.H.A. games with Markham by the score of 5-1.

It was a disappointing performance for the big crowd of fans, apart altogether from the fact that it was Lakefield's first defeat this season. Markham's style of play, a smooth working combination, a fast-breaking front line, and the long passing game within their blue line turned the spot light on to Lakefield's essential weakness, which has been mentioned in these columns in the early January district series.

The visitors played their positions through the whole engagement, while Reg Marduff's forwards followed the puck in bunches. This contrast in method and generalship was disclosed at the start, and when Markham had rung up their third counter they were apparently satisfied with that margin. Their defence men were content at times toward the end of the opening period to shoot the puck the whole length of the rink, a usual indication of unconcern about more goals.

In their district games Lakefield has passed up the blue line advantage, and last night's experience showed them their mistake. At that, Markham did not use it frequently after the first period, but it was one of their main threats all night. Their team play stood out all through the game, largely because their attackers worked up and down in their own groves, while the home town front lines showed their habitual inclination to wander in the direction of the puck.

Markham got three goals in the first period. One of them was well earned, another was a fluke, and the third was practically a gift, when two of their men were left uncovered in front of the Lakefield net for the expected pass that came out from a corner.

Enlivens Game

The second period was scoreless, and in the final Markham added two goals while Lakefield saved their record from a blank. And incidentally a fight stimulated the excitement with but two minutes to go. Nothing serious happened in this flurry that brought about thirty men over the boards, some of them evidently wanting to get into it, but the majority determined to stop it. The fistic diversion was a climax to irritations that developed as the game progressed, and that centred around the two Markham defence men. Max Reesor earned three penalties and D. Hare, his mate on the rear guard, was banished four times.

Lakefield ran into a defence that was too stout and alert to allow them any of the latitude they like around the enemy's goal. Their only counter was earned by that style, and they had several other promising chances, but on the whole they were checked too closely within the Markham blue line, and Lunau in goal blocked the best of their close in work, except on Stuffy Mahood's solitary goal. On top of that a lot of Lakefield's long shots boomed against the back walls.

Although the visitors scored five goals against him Junkins played his usual good game in the home net and the defense pair, J. Sabatino and Tom Wood played their positions effectively and started a lot of rushes. Stabler and L. Sabatino were the pick of the forwards.

Prentice and Hagerman were conspicuous in the Markham attacks, and the veteran Max Reesor on the defence helped materially in holding the Lakefield count down to one goal. Lunau in goal was just as good as the score indicates. He handled long shots easily, and turned back half a dozen attacks at close quarters.

Teams and Summary.

Lakefield—Goal, Junkins; defence, J. Sabatino and Wood; centre, L. Sabatino; left wing, Stabler; right wing, Blewett; subs, White, Mahood and Wanamaker.

Markham—Goal, Lunau; defence, Max Reesor and D. Hare; centre, Howie Crosby; left wing, M. Clendenning; right wing, Prentice; subs, Crosby, Howard Hagerman and J. Rennie.

Referee—Max Board, Peterborough.

First Period

Markham—Hagerman, 11 mins.

Markham—Hagerman, 3 mins, 40 seconds.

Markham—Hubert Crosby, 2 mins., 50 seconds.

Second Period.

No score.

Third Period.

Markham—Prentice, 16 mins.

Lakefield—Mahood, 2 mins.

Markham—Prentice, 50 secs.

First Period.

Stabler was dazed by a heavy fall in the first brush of action, and had to retire for a few minutes until he recovered from the jolt. Max Reesor was benched for a strenuous check of Wood, a penalty that indicated i nthe early stage Markham's willingness to mix it. Louie Sabatino and Stabler engineered a combination play that was carried beyond the Markham goal line, and Sabatino's pass out to Stabler in front of the goal went wide.

The first exchanges were slow warming up, but after five minutes of sparring the forward lines went into high. Neither goal was seriously threatened in the first five minutes. Clendenning finally shot one dead on the Lakefield target, and Junkin picked it off cleverly. The visitors then sent in their subetitute front line, and the three juniors started the scoring with the smartest combination play of the game. They broke through the Lakefield defence, and Hagerman held the shot until he got close in on the net.

Three minutes later Max Reesor carried an attack to the Lakefield end. Johnnie Sabatino manoeuvred him into the corner, and two of the Markham forwards camped uncovered in front of the goal. Reesor whipped the rubber out to Hagerman, and Junkin didn't have a chance to block his shot from close range.

For Lakefield, Wood got within firing distance but Lunau in Markham's goal batted the puck out. Markham's third goal was an obvious fluke. Hubert Crosby shot from the Lakefield blue line. It was on the net but had hardly enough steam behind it to carry it to the end of the rink. Junkins had cracked a big splinter off the end of his stick, and the puck slid underneath it into the net. That goal deflated the hopes and enthusiasm of the home crowd. It was one of the breaks that went against the Lakefield team.

Max Reesor broke up a White to Stabler combination. Hare was benched for tripping Wood. Stabler, Louis Sabatino and Mahood had shots on the Markham goal that went for nothing. Junkin stopped two hard drives from Prentice. The visitors began to heave occasional long shots the whole length the rink, apparently satisfied with their three-goal margin.

Second Period.

The second period was a blank as far as scoring went, but there was plenty of action and wasted chances mixed with good goal guarding at both ends. For a couple of minutes the visitors were minus their two defence men, who were temporary spectators in the penalty box. Lakefield could make nothing of this opportunity, and were themselves, two men short when Louis Sabatino and Stabler were sent to the sides. Junkins made a wonderful stop when Hagerman beat the defence with fast footwork, and went close in for what looked like a sure goal. Lakefield missed a chance on Wood's pass from the corner. It was fooled, however, in front of the Markham net. White got in close on one of his rushes, and drilled the puck right on the net.

Final Period.

The last period produced a string of penalties that kept Lakefield undermanned. Junkins stopped two in a row from Prentice, and Wood bumped Hare on a threatening solo rush. Wannamaker was penalized for a trip, and Reesor and J. Sabatino joined him for a flare up of temper. John Sabatino increased his sorties into Markham territory in quest of that first goal Lakefield needed. Wannamaker was benched for gabbing to the referee after he had been warned.

Markham broke the long tension of a scoreless middle period and eighteen minutes in the third when Prentice circled the net and hooked the puck around the post. Junkin was down on the ice after that goal apparently hurt, although there was no indication from the side lines that he had been hit. He was up again in a few minutes and continued. And on the next Lakefield attack Johnny Sabatino upset Lunau as he skated past the Markham goal. That stunt earned him a rest. The last couple of minutes smoked with action.

Stuffy Mahood got Lakefield's only goal on L. Sabatino's pass out from behind the Markham goal line. Less than a minute later and with only a few seconds remaining until the last gong ended the game. Prentice streaked down the left boards, and beat Junkin with a shot that looked a lot easier than some of of those the Lakefield boy had stopped.

Return Bout for Petrolle and Tut

NEW YORK, Feb. 5. (CP)—The return bout between Billy Petrolle, Fargo, N.D., lightweight and King Tut, the Minneapolis puncher who scored such a surprising one-round knockout over him probably will take place in Madison Square Garden Feb. 27. Tom McArdle, Garden matchmaker, announced yesterday that he had reached therms with Ernie Pleigel, one of Tut's managers and Jack Hurley, pilot of the Fargo express, over the long distance telephone.

Six Feet Six Of Portuguese Fighting Brawn To Stand Grilling Before Illinois Board

CHICAGO, Feb. 5. — (CP) — Any plans for building Jose Santa, giant Portuguese heavyweight into a Carnera-sized attraction are at a standstill today, pending the regular meeting of the Illinois State Athletic Commission next Tuesday.

Santa, six feet, six inches tall and weighing 239 pounds, and Knute Hansen, his opponent at the Chicago stadium last night, were sent from the ring in the second round after Hansen had gone to the canvas four times, the last time apparently without having been hit. Referee Davey Miller refused to count him out, declaring the bout no contest. The purses of both fighters were ordered withheld by General John V. Clannin, president of the National Boxing Association and chairman of the Illinois commission.

General Clannin said both men would be required to appear before the commission Tuesday and "show cause why both of them should not quit fighting."

The bout was the last of four ten-rounders on a card that attracted the smallest attendance in the history of the stadium.

Lone Buffalo Boxer Wins N.Y. Ring Title

NEW YORK, Feb. 5. (CP) — Of Buffalo's big team of battlers who sought New York state boxing championship for 1931, only one, Joe Lyons, was able to carry a crown back with him. Lyons captured the 147 pound title last night by knocking out Eddie Doscher of the St. Mary's A.C. New York, in the second round. Ed. Mueller, Buffalo 126 pounder and Tom Baxter, heavyweight, reached the finals before they were defeated while Nofie Colombo went out in the 126 pound semi-final.

Kiwanis Karnival

Under auspices of the Peterborough Kiwanis Club, and

In Aid of Kiwanis RELIEF FUND

Singing Sensation of the Age

NORMAN A. FALKNER
The World's Only
ONE-LEGGED SKATER.

AT 8.00 P.M.

FRIDAY FEB. 6th

In The

Brock St. Rink

PROGRAM:

1—BICYCLE RACE.
2—TUG-OF-WAR. Canadian Nashua Paper and C. G. E.
3—ONE-LEGGED SKATER.
4—HOCKEY MATCH (in Costume) Lindsay Kiwanis vs. Peterborough Kiwanis.
5—ONE-LEGGED SKATER.
6—CARNIVAL.

PRIZES:

1—Best Man's Costume.
2—Best Lady's Costume.
3—Best Man's Comic Costume.
4—Best Lady's Comic Costume.
5—Best Married Couple.
6—Best Boy's Costume (under 16)
7—Best Girl's Costume (under 16)
8—Best Boy's Comic Costume (under 16).
9—Best Girl's Comic Costume (under 16).

ADMISSION:

Adults—East Side 25c, West Side 35c.
All in Costume, 25c. Children, under 12 (accompanied by parents), 15c.

BAND IN ATTENDANCE

2d-3-5

HOCKEY

INTERMEDIATE O.H.A. TO DECIDE GROUP WINNER

TO-NIGHT, Feb. 5

OSHAWA vs. PETERBORO

BROCK ST. RINK

Reserved Seats and Balcony 50c and 55c.
West Side: Gentlemen 55c; Ladies 37c
East Side 37c. Tax Included.

The Petes are a much improved team and this game will be a dandy

2d-31-4918

Our Boarding House . . . . . By Ahern

National League Magnates Decide Upon New Style Baseball

TODAY & FRIDAY
2:30-7:00-9:00

FEATURE AT
3:10-7:40-9:40

She's Got What You Wanted!

Marilyn's back! To make you laugh — to make you cry —to make you cheer like you did when you saw "Sally."

She's a grass widow, but not so green when it comes to making love. And how she makes love with Joe Donahue and Lawrence Gray as the willing victims.

Marilyn MILLER in Sunny

with Lawrence Gray, Joe Donahue, O. P. Heggie, Inez Courtney, Clyde Cook

A Wm. A. Seiter Prod.

A First National & Vitaphone Picture

"WHO KILLED ROVER" DOGVILLE COMEDY — SOUND NEWS — "STRANGE AS IT SEEMS"

TAKE DEFINITE STAND TO BAR CHEAP HOMERS

Heavier Cover and Raised Stitches Expected to Cut Down 4-baggers This Year.

AID TO PITCHER.

Will Enable Hurler to Get Better Grip on Ball—Owners Adopt Schedule.

NEW YORK, Feb. 5—What can be classed as the first definite move to eliminate the cheap home run from baseball was made Tuesday by the club owners of the National League in session at the Hotel Commodore. A new style baseball was adopted by the league with the idea of cutting down the crop which has grown annually until it has become a travesty and a burlesque.

The new ball will weigh the same amount as the rabbit ball which accounted for the bumper crop of homers, but the cover will be thicker and the stitches will be raised through the use of a heavier thread. This will enable the pitcher to get a better grip on the ball and the change will undoubtedly add the effectiveness of the moundsmen.

One difficulty which pitchers had for several years was the smooth cover. Back in the days before the rabbits invaded the big league parks the stitches were higher, much to the joy of the pitcher. Then the improvement in machinery put the stitching on the same level with the leather and the hitting increased.

Almost 1,600 home runs were made in the two major leagues during the 1930 season and the club owners decided the freak hitting had gone enough. Whether the American League will take any action on the matter has not yet been officially announced.

The club owners adopted a schedule for 1931, the feature of it being the early closing date, Sept. 27. This is the earliest that the league has closed in almost twenty-five years. The American League will cease firing at the same time. This will permit the start of the world series on Sept. 29 or 30.

Barney Dreyfuss was re-elected vice-president again, although illness prevented him from attending the meeting. All the umpires who officiated last year were reappointed.

ONE OF BEST IN THE GAME

One of the cleverest basket-tossers in the Dominion is "Bus" Haugh, sharpshooter of the West End Y.M.C.A. team, Toronto. Well-known to basketball fans from coast to coast, "Buss" (or "Bus," as some scribes put it) last year performed for the Regina Balmorals. Short and stocky, he has great strength and when near the basket is hard to keep down His brother, Wilson, is also a forward on the Y.M.C.A. squad and many a basket this year has filtered in from the hands of Haugh and Haugh on passing plays.

Although prominent in football, hardball, softball, hockey, running and basketball since he was barely out of the cradle, basketball has been his outstanding sport. Starting his career with the Rotakin class of Howard Park Methodist, Toronto, "Buss" attracted attention as a left handed pitcher of no mean repute, and his strike-out records in both junior and senior softball still stand. Unlike the majority of pitchers, he is also a hard hitter. He joined the West End Y.M.C.A. basketball team as a junior and after they won the Ontario championship he signed up with the senior team with whom he played until he was transferred to Regina in 1926. Arriving in Regina he immediately began to shine for the Regina Balmorals and assisted them in the winning of the provincial championship during 1928-1929 then to the position of runner-up in the following season. Since returning to Toronto last fall, Haugh has been the leading scorer on the West End Y.M.C.A. senior basketball team, and he is recognized as one of the most dangerous shots in eastern Canada competition. His big specialty is scoring from seemingly impossible angles from the side of the floor.

Regent

TO-DAY AND FRIDAY
2:30, 7 and 9
A spicy, smart and amusing comedy

With Basil Rathbone, Dorothy Mackaill, Leila Hyams
When you meet her you'll love her. She'll win your heart and wreck your funny bone. She's everybody's sweetheart, but nobody's gal.

COMEDY — FOX NEWS — MUSICAL ACT

STARTING SATURDAY
The Picture You Will Never Forget

The most impressive and awe-inspiring production that has yet come to the talking screen!

HOWARD HUGHES' Thrilling Air Spectacle

HELL'S ANGELS

The first multi-million dollar talking picture

with JEAN HARLOW
BEN LYON — JAMES HALL

Special CHILDREN'S MATINEE 10c
Saturday Morning at 10.30 o'Clock
Chapter 2 of Rin-Tin-Tin's new All-Talking Serial "THE LONE DEFENDER" and "HELL'S ANGELS".

SCRAMBLE CONTINUES FOR THIRD PLACE IN INTERNATIONAL LOOP

Cleveland Indians Trounce Bisons 3-1 to Oust London From Among Leaders.

BULLDOGS GAIN A GAME.

TORONTO, Ont., Feb. 5 (By George Maguire, Canadian Press Sports Writer).—A hot scramble has developed for third place in the International Hockey League. Last night Cleveland Indians trounced the league leading Buffalo Bisons in the Ohio City, 3 to 1, and ousted London Tecumsehs from the third rung by a margin of one point.

In the other scheduled fixture Windsor Bulldogs gained a full game on the Bisons by outscoring Syracuse, 5 to 2, while the Buffalonians were absorbing their ninth defeat of the season. The Windsorites are now only four points behind the pace-setters compared to eight a week ago.

Doug Young, husky defenceman, literally carried the Clevelanders through to victory. Besides playing a sturdy defensive game he crashed his way through the usual iron-bound Bison rearguard for two tallies, the first and the last. Carl Voss tied the count in the first frame on a pass from Lloyd Gross, but an unassisted marker by Archie Briden gave the winners the lead, which Young increased in the final frame.

Alex Wood, spare goalkeeper of Chicago Blackhawks of the National League, displayed brilliant form in the Indian cage. The clever Bison snipers bombarded him with 45 shots during the struggle, but only one pierced his guard.

Starting aggressively the Bulldogs soon served notice they were bent on entrenching themselves in second place. Three smart goals from the sticks of Duguid, Earl Robins and Stan Brown provided them with a commanding lead over the hapless Stars in the first 20 minutes.

The Border City hockeyists added another brace of markers to their total in the final chapter. Paul Haynes and Duguid being the successful marksmen. The Stars notched their first counter in the second frame, Holmes skating right through the Windsor defence to easily beat Clint Benedict. Teasdale got the final goal in the last period.

VISITING TEAM WINS

KRYNICA, Poland, Feb. 5. (AP)—University of Manitoba Grads to-day defeated the team representing Poland by a score of three to nothing in the International hockey tournament being held here. The Boston team representing the United States defeated Sweden by the same score.

IRONSTONE STARS AS LEAFS BEAT PATS

Guelph Goaltender Gives Thrilling Display Against Oshawa.

GUELPH, Feb. 5—Sensational goaltending by Joe Ironstone gave the Guelph Maple Leafs a brilliant 3-to-1 win over the Oshawa Pats in a fast game here yesterday evening before a large crowd. The smart Royal City net-minder turned in a wonderful effort to hold down the fast-skating, tricky club from the Motor City, and he had to be good, for the team in front of him had run into a streak of hard luck that looked as though it might cost the game. "Babe" Morrison, regular centre, was unable to play being out through sickeness, and the team, playing with only three subs., was further handicapped when Eddie Carmody suffered a badly cut left ankle in the second period. He retired at the end of the frame with blood pouring from a cut that will keep him out of action for two weeks. It is feared that an artery was severed.

Rangers Sponsoring Fistic Art Classes

Boxing classes will begin to-night at eight o'clock in the Armouries, and will continue every Monday and Thursday nights at the same hour. Any member of the Rangers may enter these classes, and the boxers will be paired off according to their weights. Gord Garwood, boxing instructor of the "Y," has been obtained to train the boys in the manly art, and under his coaching they should develop rapidly. It is hoped there will be sufficient interest shown to warrant a boxing tournament being run off around the end of March.

Kansas City Pla-Mars In Tie With Chicago

CHICAGO, Ills., Feb. 5. (CP)—The fighting Pla-Mors of Kansas City today still ranked in a tie with Chicago for second place in the American Hockey League. Tulsa and Kansas City last night fought 20 minutes without a score.

Meanwhile, Duluth Hornets moved up right behind the deadlocked Kansas City-Chicago duo by setting back Buffalo Americans 2 to 1.

ARTILLERY WINS FROM "A" COMPANY

Winners By 20-17 Count in Heavy Hitting Garrison Softball Loop Fixture.

In a heavy-hitting Garrison Softball League fixture at the Armouries, Artillery emerged victorious over "A" Company by a score of 20 to 17. It was batters' night and they slugged the pill to all corners of the diamond. There was four doubles, three triples and a home-run among the extra base blows. Whitnell, for the Artillery outfit, got the circuit drive.

"A" Company led until the fifth inning, getting four in the first, seven in the second and five in the fifth. For the last two innings they were held to one run. The winners only collected three in the first four innings, but they batted in seven in the fifth and in the sixth, and three at the last, to give them their margin.

Dunkerly went the route for the Rangers and helped himself to to ten strikeouts, while Thirnbeck and Hilliers, for the Artillery, divided nine between them.

The batteries:

Rangers "A" Company—Dunkerly and Mintz.

Artillery—Thirnbeck, Hillier and Hickey.

DUNDAS LEADS CAR MEN TO 37-24 WIN

Counters Nine Points in City Basketball League Fixture.

In a game that was fast and close, for the first half, Chevrolet defeated Grafton's 37 to 24 in a City Basketball League tussle last night on the "Y" floor.

The first half was back and forth, with Ira Dundas, for the Chevrolet, playing his first game of the year, getting no less than ine points and checking persistently. Both quintets played fast but too much individually, missing some nice chances. The half ended, 13 to 9, for Chevrolet.

Grafton's started strong in the second half and kept their opponents on the defensive. But the winners finally began a nice passing game and were soon tossing them in from all angles. John Dundas, for the Clothiers, did some good work both in shooting and checking, with Huffman also outstanding. For the winners, Ira Dundas was the big shot, getting 19 points during the contest. Lang hooped the ball five times to get 10 points to his credit, going especially good in the second half.

TERRY ON WAY HOME WITHOUT MAKING PEACE

Giants' Star First Sacker Seems Ready to Quit Game; Wants Salary Increase.

"BETTER PAY" IS CRY.

Both New York Ball Clubs Having Trouble With Holdouts This Year.

NEW YORK, Feb. 5.—Bill Terry is on his way back to Memphis and the relations between the National League's leading hitter and the New York Giants are more strained than ever. Bill calmly asserts that if Charley Stoneham is sincere in his attitude to date, then there is little to hope for from the men who run baseball, and he is more convinced than ever that he will be a lot happier working for William H. Terry.

Terry received $18,000 last season from the Giants and he expected a better contract after proving himself the outstanding player of the year with a batting mark of .401 and a star among first basemen. He sent the 1931 contract back when he saw it called for no increase, this being the usual procedure to start negotiations for more money.

It came galloping back without any change in salary and Terry intimated yesterday that a letter or two from the home office served further to burn him up. He seems a determined young man and also one of the few young ball players in a position to make his demands hold up. A good business and sound investments have placed Terry among the players who don't need a baseball contract.

No Interview Wanted

Terry came to New York to attend the Baseball Writers' dinner Sunday night and was in a kindly mood toward an interview with Stoneham. He learned that no interview was wanted and he refused to beg one.

As far as could be learned there was no break in the holdout situation affecting both Giants and Yankees yesterday. Both clubs are having a lot of trouble getting their players into line this year and both veterans and the youngsters from the minors are joining in the plea for better pay. One report had only nine Yankees unsigned, but at least that many have been mentioned in the hold-out rumors with some of them definitely known as such and it is probable that several other players are involved.

The demand for secrecy which the clubs have sent to the players has served to keep some silent, but others insist on their privilege of discussing their affairs with friends.

Lou Gehrig is still outside the Yankee fold. Lou, like Terry, had his greatest season in 1930 and figures this is the time to get the best that he can expect as a ball player. Lou backs away from all questions concerning his status, even as to the number of conferences he has had with the club officials. Apparently he has been warned against talking.

BISSELL AND GILLESPIE REACH VICE-SKIPS' BONSPIEL FINALS

Former Defeats N. D. Seaton 9-6 While Latter Wins From J. T. Braund 12-8.

FINALS THIS AFTERNOON.

Adept handling of the 'stane and besom' from the opening shot played on Monday night right through to the semi final clash which concluded last evening, has earned for the rinks skipped by J. Gillespie and D. M. Bissell the honor of participating in the finals to be played on the local curling rink this afternoon in the annual vice skips' spiel for the E. G. Patterson silver trophy.

The results in the semi-finals were:

Glaspel, J. C.	Hanna, H. B.
Lowe, S.	English, W. C.
Sutton, Dr. N. H.	Cruthers, W. M.
Bissell, D. M. —vice-skip, 9	Seaton, N. D. vice-skip, 6
Huffman, H.	Braund, E.
Dinsdale, J.	Harvey, B. W.
Chenhall, M. B.	Turner, L. A.
Gillespie, J. —vice-skip, 12	Braund, J. T. —vice-skip, 8

Euchre And Bridge

MARMORA, Feb. 5. (Examiner Correspondence.)—A euchre and bridge party was held at the Separate School on Tuesday evening when the following were winners.

Euchre: Gents, Eugene Brady; Lady's Mrs. J. Gifford.

Bridge: Gents, Rev. Father J. J. Keelly; Lady's, Mrs. T. R. Wells.

Two S. E. L. Junior Games Are Slated For To-night

Two junior games in the South End City League are slated for to-night at the Sacred Heart rink. Pirates and Canucks play from seven to eight, and Electrics and Stars go on from eight to nine. Choates dropped out of this league last week.

If the ice is obtainable to-morrow night, there will be two juvenile and two junior games run off then.

Women of South Africa have a craze for shoes with French heels.

Glides From Mountain To Airport

Maurice Collins, daring young glider pilot, seated in his craft just after completing the first flight by glider from a mountain range summit to a licensed Los Angeles airport. Piloting the world's largest glider on its maiden voyage, Collins flew from the top of the Verdugo mountains to the Grand Central Air Terminal in Glendale.

THE RING.

CHICAGO—Acoe Santa, Portugal, and Knute Hansen, Racine, Wis., "no contest" (2); Larry Johnson, Chicago, knocked out Marty Gallagher, Washington, D. C., (2); Kid Francis, Italy, outpointed Georgie Nate, South Bend, Ind., (10); Harry Ebbetts, Brooklyn, N. Y., outpointed Willie Oster, Boston, (10).

NEW HAVEN Conn.—Louis (Kid) Kaplan, Meridan, Conn., out pointed Jack Portney, Baltimore (10).

BENTON HARBOR, Mich. — Bob O'Signac, Benton Harbor, outpointed Joe Mosher, Dowagiac, Mich. (10).

SPRINGFIELD, Ill.—Dave Knost, St. Louis, outpointed George Neron, Chicago, (10).

San Francisco — Bud Stringham, Salt Lake City, outpointed Bob Robinson, Oakland, Cal.

Another

House Rented

"The second I've rented this week," writes one of our Want-Ad patrons. . . . That doesn't surprise us greatly, for you see we here on the "inside" KNOW just how dependably these little Want-Ads do their work.

Examiner Want Ads.

CANADA RAPPED ON DEPORTATION

London Paper Critical as 110 Men Return After Being Unable to Find Work.

SAYS MIGRATION RISKY.

(By Thos. T. Champion, C. P. Staff Correspondent)

LONDON, Feb. 5—The return from Canada on board the liner Ascania of 110 men who had been unable to find work in the Dominion, provoked a critical editorial in the Manchester Guardian today. The newspaper, which had several tussles with Premier R. B. Bennett while he was in England last autumn, remarked that one might expect the Canadian Government to take the responsibility for those settlers who had been accepted.

"After all," the Guardian continues, "Canada is a country which exhorts and advertises for immigrants. It is not as if settling in Canada was a one-sided favor bestowed on unwanted clients by a benevolent authority at Ottawa. But though Canada needs men she is not going to take any risk. Deportation awaits any settler unlucky enough to be found within five years suffering from tuberculosis, blindness or any other prohibited disease, or who has become a public charge through lack of work. Eleven hundred people met this fate in 1929.

"Migration to Canada in these hard times is plainly a rather more risky business than is sometimes thought."

SCHOOL REPORT

CAMPBELLFORD, Feb. 5. (Examiner Staff Correspondent) — The following is the report of Fleming's School (U.S.S. 12, Percy) for the month of January:

IV class—Evelyn Brown 82.3 percent, Hazel Waters 82, Mary Brown 65, Margaret Braithwaite 42 (absent for part).

Sr. III—George Brown 56, Grace Lewis (absent).

Jr. III—Thornton Waters 77, Herbert Rusaw 62, Madeline McConnell 53, Ruby Robison 46 (absent for part).

Sr. II—Joy Rusaw 92, Elsie Tripp 83, Wilson McDonald 67, Jean Lewis 67, Milton McConnell 48, Roy Bailey (absent).

Jr. II—Kenneth Pickens 95, Roy Brown 74, Arthur Brown 48, Violet aDinard 46, John Braithwaite and Earl Simpson (absent).

I class (class work only)—Helen Brown 97, Jean Brown 93, Mary Fisher 61, Emma Fisher 60. Donald Dainard 54. Iva Tripp.

Sr. Pr.—Verda Tripp, Bruce McConnell.

Jr. Pr.—Willie Lewis, Lloyd Robison. Gerald McDonald, Irene McGrayne; Ruth Waters and Jean Dainard (absent).

Number on roll, 38; average, 29.

Bertha A. Clark.

HALL'S BRIDGE

HALL'S BRIDGE, Feb. 5 (Examiner Correspondence)—The annual vestry meeting of St. Matthew's Anglican Church was held recently, when Rev. E. C. Moore presided.

Rev. Mr. Moore chose Harry McIlmoyle as his warden and William Fawcett was elected People's Warden.

Roads Kept Open

The roads are being kept open for automobile traffic by the new plow which comes from Bridgenorth periodically.

Britain expects a record pleasure boating season this year.

L.A. IN MILLBROOK LAYS PLANS AHEAD

Standing Committees For 1931 Work Are Arranged For—Social Hour.

MILLBROOK, Feb. 5. (Examiner Correspondence).—Mrs. J Albert Brown was hostess for the February meeting of the Ladies' Association of Saint Andrew's United Church, the gathering being at her home, Tupper street, on Tuesday afternoon and the attendance being most gratifying, roads and weather considered.

Mrs. Brown took the chair, and Mrs. J McKnight read the scripture lesson during the opening devotional period. Business items under discussion had reference to means of raising money to add to the Association's funds, and it was decided to serve afternoon tea at Mrs. Milton Challice's home, King street east, on the first Tuesday in March; to this event the general public will be invited. A very brief business session will precede the tea, which will be featured by a good musical program.

Standing committees for the year's work were arranged for, the parsonage committee being Mrs. G. Locke, Mrs. R. H. Edmunds Mrs. P. Stinson, Mrs. G. E. Burnham and Mrs. J. L. Byam.

The visiting committee was only partially completed, the names listed including, Mrs. A. J. Henderson, west end; Mrs. F. H. Smith, centre; Mrs. G. Locke, east end; Mrs. Stuart Fallis, Fallis Line; Mrs. Edgar Fallis, north of the village including the Seventh Line; Sick and shut-in folk, belonging to the congregation and not alone to the Ladies' Association, as well as strangers, will be visited by these appointed on this committee.

To Buy New Hymnals

On motion, it was decided to purchase one dozen new Canadian hymnals, and one copy with the music, for use at the ladies' meeting, thus obviating the necessity of carrying a supply of these books from the church at the time of each gathering.

The committee appointed to canvass for, and serve at the afternoon tea in March included Mrs. J. McKnight, Mrs. Weston Fallis, Mrs. R. H Edmunds, Mrs. G. E. Burnham, Mrs. Stinson and Mrs. J. Spence.

The meeting was dismissed with prayer. For the first three months of the current year Mrs. J. Albert Brown will take the chair at the meetings, and conduct the business; for the next periods of three months each during the year the other members of the presidential committee, Mrs. C. C. Garside, Mrs. J. L. Byam, with probably one or other of the two vice-presidents, Mrs. Ross Edmunds or Mrs. J. McKnight, will take their respective turns.

A pleasant social hour was enjoyed at the close of Tuesday's meeting. The new secretary, Mrs. I. M. Nattress, took her place at the table, and fulfilled the duties of her position in a capable manner.

WELLAND CANAL HAS BIGGEST LIFT IN WORLD

MONTREAL, Que., Feb. 5.—(CP)—If the new Welland Canal, fourth to be built across the peninsula separating Lake Ontario and Lake Erie, is not the largest in the world it stands pre-eminently above them all in its total rise and in the lift of its locks, A. J. Grant, M.E.I.C., retiring president of the Engineering Institute of Canada told the convention meeting of that body today. The engineers from practically every Province of the Dominion will sit in convention for three days.

Mr. Grant in his address spoke of the new Welland canal as an outstanding engineering achievement.

Never travel Without Eno

Any change of climate, great or small, is apt to disturb the inner system, So the experienced traveller makes sure to pack his bottle of ENO.

ENO'S "FRUIT SALT"

HORSE COLLAPSES DRAWING A CUTTER

Expect Fenelon Falls Will Be Without Water Supply in Next Few Days.

FENELON FALLS, Feb.—A driving horse, owned by Mr. Harold Pearn, farmer in Fenelon Township on the Rosedale road, dropped dead in the shafts Saturday afternoon about 5 o'clock.

It was just opposite "Welcome Inn" that the horse collapsed, and although Mr. Pearn, who was alone at the time, escaped unhurt the cutter was damaged.

Dr. J. W. MacKay, veterinary surgeon, Fenelon Falls, was called and gave the cause as heart failure.

Mr. John Barber, who has been absent on sick leave for the past month has returned from Toronto to his duties as lock master at Rosedale.

Water Supply Failing.

Although repeated warnings have been given, people perists in leaving open taps, until the supply of water is sadly depleted, the shortage from natural causes making the situation difficult.

Two more days and the entire water supply will be cut off.

It is a calamity when such a situation is brought about by selfishness on the part of some and carelessness of others by neglecting to regulate the taps.

GRAPE GROWERS VISIT OTTAWA

TORONTO, Ont., Feb. 5.—(CP)—A delegation representing the Niagara Peninsula Grape Growers and officials connected with the wine industry will visit Ottawa tomorrow to discuss with Hon. H. H. Stevens, Ministers of Trade and Commerce, and other members of the Dominion Government certain recommendations concerning the industry.

WARD ONE AND TWO LADIES ENTERTAIN

Pleasant Evening Spent at St. Andrew's Presbyterian Church, Campbellford.

CAMPBELLFORD, Feb. 5 (By Examiner Staff Correspondent).—A very successful entertainment and ward tea was held in St. Andrew's Presbyterian Church, Campbellford, on Tuesday evening, when a very good attendance was registered. This concert marked the first of a series of two entertainments that will be held this season. The program was varied and interesting and much credit is due to those who were responsible for it. The Rev. J. C. Robinson occupied the chair for the evening, performing his task is a very capable manner.

The program was as follows: Reading, S. A. Maguire; reading, Mrs. Joseph Bennett; Hawaiian guitar trio, Misses Grace and Leah Blue and William Blue, "Isle of Paradise," and "Pagan Love Song; vocal solo, Miss Hazel Atkinson; vocal duet, Misses Doris and Josephine Locke, "Sweet and Low"; address on "Going to Market," by the champion boy orator of Northumberland County, Donald Lloyd. This was a request number; vocal solo, Mrs. Edward Bates, "Annie Laurie"; vocal solo, Miss Helen McDonald, "One Fleeting Hour," accompanists, violin, Kenneth Collison, piano, W. A. Newcourt; vocal solo, John Storie, "Around the Corner"; violin solo, Kenneth Collinson; tableaux, "Music Hath Charms," Ruth McGee, Hector McMillan; "Pals," Hector McMillan and his police dog; "Village Blacksmith," Kenneth Grills; Five Senses, "Hearing," Reta Watson, "Seeing," Geraldine McMullen, "Feeling," Florence Young, "Smelling," Flossie Henson, "Tasting," Helen Walker. Accompanists for the evening were Mrs. J. Storie and W. A. Newcourt.

At the conclusion of the program a delightful lunch was served by the ladies of wards one and two, after which the gathering broke up with the singing of the National Anthem.

HOME TOWNERS

Tidbits, Interesting and Humorous CAMPBELLFORD

CAMPBELLFORD, Feb. 5 (Examiner Correspondence).—Catering to the convenience of the farmers, J. I Adams has established a saw mill on the farm of Herbert Tinney, which has proved a very successful venture. Up to date about 10,000 feet of lumber has been cut, and there is still considerable work to be done.

Mrs. (Rev.) N. Clark Wallace has returned from Toronto, where she has been visiting friends and relatives for the past week.

Col. A. Earchman is reported to be confined to his home with a sereve cold.

The Rev. L. M. Smith has been notified of his appointment as secretary of the Department of Religious Education, Peterborough Association, of the Baptist Churches.

Hydro Power Review Shows Big Increase

CAMPBELLFORD, Feb. 5 (By Examiner Staff Correspondent).—It is very evident that the farmers of the Campbellford district are fully aware of the benefits and cheapness of Hydro power as revealed by a check-up of extensions covering the past fifteen months.

This survey shows that in this district which covers the townships of Seymour and Rawden, including Healey Fall and Stanwood, that extensions have increased in the said period 119 per cent. Much interest is also being shown in the Wilson and Codrington settlements at present, where it is expected that new lines will be run in the near future. This is the time when those wanting power should sign up, so that the summer construction work can be arranged.

The new bridge over the railway at Berlin-Schoneberg, Germany, was opened by a race across it between school children.

Adds Nourishment to Kiddies' Meals!

Never be without a tin of OXO Cubes—for OXO should be a part of every child's mid-day meal—serve as bouillon—add to soups, gravies and stews for that extra nourishment that means strong, healthy children.

At Your Grocer's
in tins of 4 and 10 cubes

117

TILLIE THE TOILER — By Russ Westover

BRINGING UP FATHER — By George McManus

TOOTS AND CASPER — By Jimmy Murphy

DUMB DORA

Why not have extra LAMPS too?

YOU provide extra silver, extra dinner pieces and extra linen in case of need. Keep extra lamps too. For you know from experience how inconvenient it is not to have "extras" to replace burned-out lamps. Edison Mazda glare-free Lamps give the *full value of current consumed*. Buy a handy carton, today.

L-49

EDISON MAZDA
INSIDE FROSTED
LAMPS
A CANADIAN GENERAL ELECTRIC PRODUCT

WANT ADS. SUPPLY A QUICK ROAD TO RESULTS

WANT AD. RATES

Cash 1 cent per word or figure per insertion.

If Charged 1½ cent per word or figure per insertion.

Phone We will call for your ad. and give you the cash rate. **1600**

CHARGES:

Card of Thanks	50c
In Memoriams (up to 2 inches)	75c
over two inches, per inch	35c
With black border, extra	25c
Birth Notice	50c
Death Notice	50c
Locals (Back Page) per inch	$1.00
Black Local (Back Page) per in.	$1.40

INDEX TO EXAMINER CLASSIFIED WANT ADS.

Agents Wanted	L
Boarders Wanted	F
Business Opportunities	E
Cottages, Summer Resort	E
Dressmaking	Z
Employment Wanted	J
Female Help Wanted	H
Found	N
For Sale: General	A
To Rent: Houses and Apartments	B
General Notice	T
Livestock	O
Lost	M
Male Help Wanted	G
Pet Stock	W
Personal	R
Poultry For Sale and Eggs	P
Radio	I
Real Estate For Sale	D
Used Cars For Sale	S
Wanted: General	Q

a For Sale—General

QUANTITY OF GOOD COOKING Apples. R. H. Hunter, Grocer. 'Phone 589. 4d-31-4302A

FOR SALE—YOUNG RED AND WHITE female Cocker Spaniel. First prize winner at Ottawa. Good gun dog. Telephone 686 r 22. 3d-31-4310A

CUTTER, IN GOOD CONDITION; also Grey Fur Robe. 'Phone 500J. 3d-31-4318A

HALL RACK, $2; DRESSER, $4½; Boots and Skates, size 2, 75c; Hall Mirror, and other articles. Apply 59 Aylmer (near Perry). 3d-31-4322A

ONE QUEBEC HEATER, MEDIUM size; first class shape. Apply 390 Queen street. 3d-32-4334A

UPRIGHT PIANO AND BENCH, MAhogany finish. Apply 545 Water street. 3d-32-4356A

CARROTS AND TURNIPS, 50c BAG. Cabbage, 40c Dozen. 'Phone 736. 3d-32-4081A

LLOYD BABY CARRIAGE, NEARLY new. Price reasonable. Phone 2042F. 3d-32-4350A

WALNUT WHATNOT FOR SALE. 160 Benson avenue. 2d-32-4358A

GURNEY SOUVENIR RANGE, GOOD condition. Apply 402½ London Street, between 6 and 7 p.m. 3d-32-4020A

ONE 6 H.P. FAIRBANKS MOTOR and Saw complete; One Gilson 7 H.P. F. D. McIntyre & Sons, 183 Simcoe.

a For Sale—General

TWO SECOND-HAND COOK STOVES. 379 Water Street. 3d-32-4904A

SOFT SLABS, MIXED WITH WOOD if desired — One Dollar's Worth to Four Dollars. Hardwood Slabs, $5.50 Half Cord. Body Hardwood, $6. Coal and Coke. Deal. 1958W. 3d-32-4349A

FURNISHED, HEATED, LIGHT Housekeeping Rooms, central. Apply 191 Dublin Street. 3d-33-4367B

SMALL APARTMENT, FURNISHED OR Unfurnished. 389 Queen. 3d-33-4371B

YOU CAN GET YOUR COLORED Threads and Bindings in great variety. Record Store. 2d-31-433A

32-INCH ROUND FUMED OAK TABLE. A bargain. 506 Charlotte Street. 2d-31-4354A

USED FURNITURE OF ALL KINDS— New Walnut Finish Beds, complete. Large assortment New Floor Covering and Congoleum Rugs. Terms We allow on old Stove for New Quebec Cooker. Cherney Furniture. 213 Charlotte Street. 'Phone 226. 2d-32-4384A

b For Rent—Houses and Apartments

WARM ROOM, ALL CONVENIENCES Apply 379 Park Street, or 'Phone 525W. 3d-31-4312B

SMALL HOUSE. 'PHONE 2147M. 3d-33-4362B

FOR RENT — 7-ROOMED BRICK house. All conveniences. 309 Roger. Phone 2513. Possession March 1st. 3d-32-4338B

FRONT, FURNISHED BED-SITTING-Room, central; garage. 'Phone 2168W 3d-33-4381B

UNFURNISHED ROOMS. 'PHONE 2816J. 196 Aylmer. 3d-33-4383B

For Rent—General

GARAGES FOR RENT, CONVENIENTly situated in down town business district. Apply 437 George Street 31f-C

POOL ROOM AND BARBER SHOP. Four Tables. Suitable for any Business. 'Phone 30, Lakefield. 3d-32-4914C

DOUBLE OFFICE, WITH VAULT 'Phone 440J. 3d-31-4313C

d Real Estate

FOR SALE — HOUSE IN OMEMEE, centre plan, 8 Rooms, bath, furnace, electricity, hardwood floors, garage, large lot, $4,800. Terms arranged. Write Box 4325, Examiner 3d-31-4325D

FARM FOR SALE OR TO RENT — Lot 1, Con. 12, Township of Cavan—200 Acres, good woods and pasture; Comfortable House and good barn and outbuildings; situated near Bethany and Ida P.O. 10 miles from Peterborough. Will exchange for a House in Peterborough Apply A. E Stratton. Review Office, Peterborough. 8mo -Mar 15-4205D

f Boarders Wanted

ROOM AND BOARD. 265 HUNTER W. 3d-32-4341F

NICE, FURNISHED FRONT ROOM, with Board in private family, for Married Couple or Business Girls all conveniences; use of 'phone. 426 Park Street. 3d-32-4344F

DOUBLE OR SINGLE ROOM, WITH Board. Gentlemen preferred. 'Phone 1714F. 3d-33-4377F

g Help Wanted, Male

MALE HELP—SOLICITOR FOR CAPitol Life. Apply with full particulars to Box 4311 Examiner. 5d-33-4311G

FARM HELP WANTED. THE EXAMINER HAS PROSPECTIVE Positions for Two Good Experienced Farm Hands. 2d-32-G

THE PETERBOROUGH BRANCH OF a Large Manufacturer requires Two Salesmen for Special Selling in this City. Experience not needed. We train you. Splendid future for serious men. Apply to 342 Water Street. Open Evenings. 3d-32-4906G

WANTED — RELIABLE, ENERGETIC Man to handle Tea, Coffee Spices Extracts, Toilet Preparations to homes in Peterborough. Splendid opportunity for right man to get into permanent, profitable business Exclusive Territory, best co-operation. Write T. H. Ward Company, 77 John South, Hamilton. 3d-32-4345G

EXPERIENCED BOY FOR SATURdays. Apply Dominion Store, Simcoe Street. 2d-32-4936G

h Help Wanted, Female

WANTED — EXPERIENCED SALESlady for Cake and Confectionery; must have personality, and capable of taking charge of business. Write Box 4324, Examiner. 3d-31-4324H

MIDDLE - AGED LADY TO TAKE charge of house. Phone A. L. Payne, 16 r 6, Warsaw. 3d-32-4340H

EXPERIENCED MAID. APPLY 483 Water. 3d-32-4339H

i Radio

33 RADIOLA, IN GOOD CONDITION; cheap for cash. 'Phone 1964M. 3d-31-4326I

FOR SALE — 3-TUBE RADIO, CHEAP 'Phone 1940F. 3d-33-4382I

l Agents Wanted

THIS IS THE BEST OFFER YET — 9 Acres, on edge of City, would subdivide; wonderful garden site; for quick sale, $2,800; easy terms. Four-Room House to Rent, $13. Apply 344 King Street 2d-3,5-4317D

m Lost

TIRE AND RIM, 30 x 4.50, SPARE Tire. Finder please 'phone 960W. Reward. 1d-31-4357M

WEDNESDAY EVENING, CHILD'S TOY Teddy Bear. Finder please 'phone 1671W. 1d-31-4380M

BOSTON TERRIER, TAG NO. 505 Telephone 1240. 1d-31-4375M

n Found

HORSE BLANKET. APPLY 334½ Water. 3d-31-4316N

GOOD HEALTH FROM USING THERozoid. Free Treatments at our Office or Home Demonstration, without obligation. Theroxoid of Peterborough, Room 2, Greene Building, 181 Charlotte Street, Peterborough. 'Phone 275. 22d-31-4924N

Live Stock

BLACK COLT FOR SALE, RISING 3 years old, weighing about Fourteen Hundred. Michael McManus, 'Phone 4 ring 42, Douro. 2d-32-4373O

TWO GOOD YOUNG SOWS FOR Sale, due March 15th, or would exchange for good heavy Colt or Young Cattle. James Hatherley, R.R. No. 2, Peterborough. 3d-33-4372O

p Poultry

SIX R. I. R. PULLETS, LAYING. 260 Murray Street. 3d-33-4385P

j Employment Wanted

YOUNG MARRIED WOMAN, WITH child, 3 years old, desires Housekeeping Position. Apply 3 Stewart Street. 3d-32-4281J

YOUNG WOMAN WANTS WORK AS Housekeeper in a good home; good reference. Write Box 4328, Examiner. 3d-31-4328J

EXPERIENCED FARMER DESIRES Work; willing to hire by year or summer. Write Box 4314, Examiner. 3d-31-4314J

PAINTING. LOWEST PRICES. WORK Guaranteed. 'Phone 2368. 3d-31-4331J

q Wanted

WANTED — LIVE POULTRY. HIGHest Market Prices Paid. Bring them to 189 Charlotte Street 'Phone 771 Atkins. 26d-23-4039Q

HOLSTEIN BULL, 11 MONTHS; GOOD type; grand dam, ¾ sister to Idylwilde Korndyke, world champion butter producer. Priced to sell W. J. Seymour, Cavan. Peterborough phone. 3d-33-4380O

WANTED — BY 1ST MARCH, MODern House, in good locality. Box 4351, Examiner. 3d-31-4355Q

MOTOR BOAT WANTED, IN GOOD shape; state price. Write Box 4320, Examiner. 3d-31-4320Q

WANTED—WOOLLEN WEAVERS AND Experienced Menders on Woollens and Worsteds. Apply Campbellford Cloth Company, Limited, Campbellford, Ont. 3d-31-4329Q

s Used Cars for Sale

McLAUGHLIN SEDAN, $100 CASH Write Box 4379, Examiner. 3d-33-4379S

t General Notice

GET YOUR HAIR-CUTS AT FLEMing's, 179 Charlotte. Ladies' Haircutting a Specialty. 3d-32-4352T

FARMERS — SAW MILL NOW RUNning. Dinsdale's. 6d-5,7,10,11,13,14-4363T

25c—TAXI—25c. 'PHONE 2368. MEL. P. McDougall. 1d-31-4378T

HEALTHY GROWTH IN SILVERWOODS

Dairies Company Profits Show Substantial Increase in Six Months Period.

Current Assets Position maintained during Consolidation Period—Marked Expansion is shown in Sales.

The first auditor's report issued by Silverwood's Dairies, Limited, indicated the remarkable growth of this Company in recent years. The figures given show the Company to be one of the largest units of the dairy industry from point of view of sales and earnings.

Sales for the six months ended 27th September, 1930, amounted to $4,370,276 and net profits, after all charges, were $328,875, according to the official report just released. Profits were equal to over 2¾ times dividend requirements for the period on the $3,326,900 seven per cent preference shares issued or to be issued and to $1.28 per share on the 139,746 shares of Class "A" stock and the 25,000 shares of Common Stock issued or to be issued as at September 27th last. This is at the rate of over $2.50 per share per annum.

Cost of materials during the six months period totalled $2,664,868 and wages and direct expenses $882,892 thus leaving gross profits of $822,515. Ice-less cabinet rentals and other revenue of $53,597 brought the total gross trading profit up to $876,112. Administrative and indirect expenses were $360,311, leaving a balance of $515,801. Amounts received under dividen guarantee were $60,000, making the total net profit before depreciation and income tax $575,801. Provision for depreciation absorbed $225,593 and provision for income tax $21,332, leaving a residue available for dividends and surplus of $328,875. The half year under review included about 80% of the ice cream business for the complete year and has been charged under 12 months' depreciation on iceless cabinets.

Four Dividends.

The surplus brought forward from the previous year was $85,507 and the total available for appropriations was $414,383 Two dividends on the 7% preference shares took $116,438 and two dividends on the Class "A" and common stock, at the rate of 25 cents quarterly, absorbed $69,154 and a balance of $228,710 was left. The sum of $39,669 was appropriated to reduce fixed assets to depreciated values as appraised 27th September, 1930, leaving a surplus carried forward of $189,041.

The balance sheet reveals total assets of $5,840,959. The items comprise $1,033,384 current assets; $65,635 due from associated companies; $3,874,662 fixed assets; $61,380 prepaid expense; $249,026 representing purchase and expansion of milk routes; $44,269 prepaid organization expenses; $412,600 cost of shares in subsidiary companies in excess of book value. Among current assets are cash $66,229; receivables $277,796; inventories $618,844 and sundries $70,514.

Current liabilities appear at $907,059 and other items include deferred rentals and accounts payable $48,866; deferred lien notes payable $106,604; reservefor Dominion income tax $245,276; mortgages payable $199,300; bonds outstanding $252,000; amounts owing on purchase agreement $251,193; minority shareholders interest in subsidiary companies $7,680; preference stock $3,326,900; Class "A" shares of no par value $1; surplus $189,041¾.

Twenty two subsidiary companies are included in the consolidated report. These are located in Toronto, Hamilton, London, Brantford, Chatham, Elmira, Kitchener, Lucknow, St. Catharines, Sarnia, Windsor, Woodstock, Stratford, Peterborough, Forest and Guelph. Four new subsidiaries were included in the statement for the period covered. These were Silverwood's Toronto Dairy Ltd., Silverwood's Forest Produce Co., Ltd., Silverwood's Guelph Dairy Ltd., and Silverwood's Oxford Dairy, Ltd., of Woodstock.

During the past fifteen months, the Toronto business of Silverwood's Dairies, Ltd., has been increased by nearly 20,000 retail customers.

CHIROPRACTOR

SPECIAL TECHNIQUE — EAR, NOSE, Throat (Bronchitis, Headache, Deafness, Catarrh). Consult C. M. Lawrence, Kresge Building 'Phone 803. 3d-33-4374

Will Stage 20-Mile Junior Dog Classic

THE PAS, Man., Feb. 5 (By The Canadian Press).—With the aim of encouraging young mushers of the north to train for the major 200-mile dog derby, an annua junior edition of the event will be staged here, starting this year. A cup has been presented by W. A. Anger and money prizes will be offered by The Pas derby committee.

The race will be for the junior championship of Canada with boys from 15 to 18 years eligible to compete. A course of twenty miles has been arranged.

There will be three races each year and the winner of the majority of the three will get a leg on the cup. Three legs must be gained before permanent possession can be obtained.

This year the races will start on Feb 21, with the second on Feb. 27 and the final on March 3.

Final Scheduled Games In Church Hockey Loop

The final scheduled games in the Church Hockey League will be played to-night at All Saints' rink. Two games are billed, both midget affairs. Mark Street and All Saints battle from six to seven, and from seven to eight Knox and Trinity strut their stuff. These teams are battling hard to get into the play-offs which begin next Monday night, and with fast ice there is likely to be some real hockey displayed to-night.

THE BANKRUPTCY ACT.

NOTICE TO CREDITORS.

IN THE ESTATE of GORDON SOLOMN EDWARD TRENNUM, Authorized Assignor.

NOTICE IS HEREBY GIVEN, That GORDON SOLOMN EDWARD TRENNUM, of the City of Peterborough, in the Province of Ontario, did on the 31st Day of January, 1931, make an Authorized Assignment of all his Property for the benefit of his Creditors, and that George J. Sherry, Esq., Official Receiver, Court House, Peterborough, Ontario, on MONDAY, the 16th Day of February, 1931, at 2.00 o'clock in the Afternoon,

To entitle you to vote thereat, proof of your Claim must be lodged with me before the Meeting is held.

Proxies to be used at the Meeting must be lodged with me prior thereto

AND FURTHER TAKE NOTICE That at such Meeting the Creditors will elect the Permanent Trustee.

AND FURTHER TAKE NOTICE, That if you have any Claim against the Debtor for which you are entitled to rank, proof of such Claim must be filed with me or with the Trustee when appointed; otherwise the proceeds of the Debtor's Estate will be distributed among the parties entitled thereto, without regard to your Claim.

DATED at Peterborough this 31st Day of January, A.D. 1931.

F. J. A. HALL, Custodian.

Court House, Peterborough.

RUBBER STAMPS

RUBBER STAMPS OF ALL KINDS Leave your order with The Examiner If you can't call phone 1600 d1f-2349

BARRISTERS AND SOLICITORS

GORDON & ELLIOTT — Barristers Solicitors, Notaries, Patents and Trade Marks, Money to Loan, Telephone 2300 — Hon. G. N. Gordon K.C., Alexander L. Elliott, Toronto Office: 410 Saturday Night Building 73 Richmond Street West, Telephone Number, Elgin 6831

BECK, KERR & McELDERRY—Barristers, Solicitors and Notaries Offices, Water street, Peterborough. Money to Loan at the lowest current rates of interest. Telephone 1950. E. A. Peck, M.P., F. D. Kerr, K.C., V. J. McElderry, K.C.

H. R. HALL, K.C.—Solicitor, etc. Peterborough, Ont. Office: corner of Hunter and Water streets over the Canadian Bank of Commerce. Trust Funds on Loan on easy terms of payment.

JAMES PORDYCE STRICKLAND, K.C., M.P.P., BERNARD E. PARE — Barristers, Solicitors, Notary Public, Peterborough 'Phone 191. Money to Loan. 375 Water street.

MEDICAL

DR. C. C. CRAGG, Eye, Ear, Nose and Throat. Office: Gilmie Building, corner Charlotte and Reid. Phones: Office 200, House 1018.

DR. BUCHANAN, F.R.C.S., Edinburgh, M.R.C.S., Eng., Eye, Ear, Nose and Throat Specialist, corner Water and Murray streets, Peterborough.

CIVIL SERVICE

THE M.C.C. CIVIL SERVICE SCHOOL is the oldest Correspondence School in Canada, specializing in preparing Candidates by mail for the Canadian Civil Service. Get ready for the Spring Examinations for Positions as Letter Carriers, Mail Clerks, Customs Clerks, Stenographers, Typists, etc. Booklet free on request. The M.C.C. Ltd., Toronto 10.

8d-4,7,11,14,18,21,25,28-4911

Railway Time-Tables

CANADIAN PACIFIC RAILWAY.
(Corrected to Date.)

Going East—
8.10 p.m. — Indian River, Norwood, Havelock. Daily except Sunday.
11.44 a.m.—Havelock, Tweed, Kingston, Smith's Falls, Ottawa, Montreal, Quebec, Boston and New York. Daily except Sunday
11.05 a.m.—Sunday only to Havelock.
11.30 p.m.—Havelock, Tweed, Kingston, Perth, Ottawa, Smith's Falls, Montreal, St. John, Boston and New York. Daily. No Sleeper to Montreal on Saturday

Going West—
5.00 a.m.—Toronto, Guelph, Goderich, Hamilton, Galt, Woodstock, St. Thomas, London, Chatham, Detroit, Chicago, and New York. Daily
6.50 a.m.—Bethany, Lindsay, Orillia, Port McNichol, Midland and intermediate points. Daily except Sunday
7.25 a.m.—Toronto, Hamilton, Brantford, Buffalo, New York, Galt, Woodstock, London, Chatham, Detroit, and intermediate points. Daily except Sunday
3.50 p.m.—Toronto, Hamilton, Buffalo, Rochester, Boston, Woodstock, London, Windsor, Detroit, Chicago, and intermediate points between Peterborough and Toronto. Makes connection with the Trans-Canada Limited for Winnipeg and Vancouver. Daily except Sunday.
5.45 p.m.—Sunday only, for Toronto and points West.
6.30 p.m.—Lindsay, Toronto, and intermediate points. Daily except Sunday

CANADIAN NATIONAL TIME TABLE.
(Corrected to date)

Trains Operate Standard Time. Daily except Sunday unless otherwise stated.

No. 91—7.15 a.m. for Port Hope Oshawa, Toronto and points on main line east of Port Hope.
No. 93—8.20 a.m. for Lindsay, Orillia, Midland, Toronto, Hamilton, Buffalo, London, Windsor, Detroit.
No. 371—8.30 a.m. or Lakefield.
No. 699—8.35 a.m. for Hastings, Campbellford, Belleville, connecting with the International Ltd. for Kingston, Brockville and Montreal and points in Maritime provinces
No. 100—11.45 a.m. for Hastings, Campbellford, Stirling, Belleville, Kingston and Brockville with the "Capitol City" train for Ottawa, also with Inter-City Limited for Cornwall and Montreal
No. 92—12.00 noon for Port Hope, Oshawa, Toronto, Buffalo, Philadelphia, New York, London, Chatham, Windsor and Detroit.
No. 373—12.10 p.m. for Lakefield.
No. 95—4.37 p.m. for Lindsay, Orillia, Toronto connecting with "International Ltd." for London, Sarnia, Port Huron and Chicago also with "National" for Winnipeg and Pacific Coast points and with No. 47 for North Bay and Cochrane and No. 99 to Buffalo, Philadelphia, and New York.
No. 699—8.45 p.m. for Lindsay
No. 94—8.54 p.m. for Port Hope, Cobourg, Kingston, Montreal, New York, Boston. Carries through sleeper from Peterborough to Montreal. Daily except Saturday and Sunday

THIS AD PRODUCED RESULTS

WANTED — MIDDLE-AGED WOMAN, for Light Housework. Apply 202 Wescott Street, City. 2d-31-4334H
Ordered for Two insertions, only One was required to obtain the help.
'PHONE 1600—
Ask for Want Advt. Clerk.

QUALITY PRINTING With Quick Service

DAVIS-THOMPSON COMPANY, LTD.
Insurance and General Agency.
433 GEORGE STREET . PHONE 40

THERE'LL BE SOMETHING NEW TOMORROW

Every time you feel like muttering "There's nothing new under the sun," take up your daily paper and read through the advertisements. Chances are, you'll change your mind. Here's a new wrinkle in sanitary plumbing . . . there's a new kind of carpet that should have been thought of long ago . . . here's a decidedly better way of washing delicate fabrics.

These things concern you intimately—they affect your life and the manner in which you live it. They are new things under the sun. And advertisements are the arms with which they reach out and touch you. Read the advertisements regularly. There'll be something new tomorrow . . . and the day after . . . and the day after that. Something you wouldn't want to miss.

THE BEASTS OF TARZAN (Metropolitan Newspaper Feature Service, Inc.) By Edgar Rice Burroughs

Stealthily, Paulvitch worked his craft forward until the ropes from the Kincaid's bowsprit were directly above him. He could just reach them. To make his canoe fast there was but the work of a minute or two, and then the man raised himself quietly aloft. A moment later he dropped softly to the deck. No sign or sound of the watch appeared upon the ship's deck, and as he crept toward the forecastle all was silent.

Thoughts of the hideous pack which tenanted the ship brought cold shivers along the spine of the prowler; but life itself depended upon the success of his venture, and so he was enabled to steel himself to the frightful chances which lay before him. Presently he slunk his way to the cabin and as he closed and locked the door behind him, his face wore a gleam of malevolence.

He lighted the lantern swinging from the beams overhead, then stooped and felt beneath the table top. A moment later he withdrew from its hiding place the thing he sought. Now he held the black box well in the rays of the lamplight, while he fingered at the clasp that fastened its lid. The lifted cover revealed a mechanism resembling the works of a small clock, a little battery and another apartment sealed in place with asphaltum.

In the bottom of the box lay a key. This Paulvitch withdrew, fitted to the stem and wound it several times. All the time he was listening intently, but none came to interrupt this wicked work. Setting a pointer upon a small dial at the side of the clockwork he replaced the cover upon the black box and returned the whole machine to its hiding place.

RESOLVED... greater SAVINGS in 1931

4% ON DEPOSITS

"He saves much who saves a little with regularity."

Regular deposits of small amounts will often accomplish more than infrequent deposits of larger amounts.

Start an account to-day in our Savings Department, which offers you special facilities and advantges.

"There is no substitute for a Savings Account."

The Toronto Savings and Loan Co.
437 GEORGE ST., PETERBOROUGH
Office Hours: 9 a.m. to 4 p.m., Saturday: Open until 5 p.m.

ITCHING SKIN
Stop irritation now. Soothe, promote healing and prevent infection with
Dodd's OINTMENT
In a jar like the finest face creams. Price 50c

IN MEMORIAM.

THOMPSON.—In loving memory of dear mother, Caroline Thompson, who passed into eternal life at her home, Trent River, Monday, February 6, 1928.
—Ever Remembered By Her Daughter, Mrs. Fred Cook.

GENERAL ELECTRIC RADIOS, HOTPOINT RANGES,
For sale by
W. GORDON HALL
Wiring - Repairs
Phone 1403-W. 88 London St.
tts-tf-5609.

THERONOID IN "NEURITIS"
A large number of Peterborough people tell us of their relief in NEURITIS. Inquire about these cases. What THERONOID has done for them, it may do for you. FREE TREATMENTS at our Office or a Home Demonstration, WITHOUT OBLIGATION.
THERONOID OF PETERBOROUGH
Room 2, Greene Building, 181 Charlotte Street.
'PHONE 275.

The connection between cash and coal and the telephone is just this—if you want to get your money's worth of fuel in a hurry just phone us. You'll get the highest grade of coal and the proper service. At the same time don't overlook our thick dry Hemlock Slabs and real dry Body Maple cut any length.
Scott Coal & Lumber CO.
Cor. Dalhousie and Bethune Sts.
TEL. 1686.
t.t.s-tf

LOCALS

DRESS SALE

Wonderful Values, as low as $5.98. In all new styles; latest materials. Come in this week. Don't deprive yourself of a new Dress at this price. Florence Shoppe. 2d, 32, 4369

OLD TIME DANCE.

The L.O.L. No. 2440 are holding an old time dance at their Hall, Lansdowne street, near May's School, Friday, February 6th, 1930, and every Friday night thereafter. 2d31-4869

AN OPPORTUNITY

Roy's annual frame sale is now in effect. 20% discount on all frame orders during Feb. 1st to 28th. Wall and easel frames, views, etchings etc., included. Act quickly.—The Roy Studio, 140½ Hunter street. 6d-33

MARK ST. PLAY

Don't miss this Play, "No Account David", presented by Mark St. Dramatic Club in Mark St. S.S. Hall on Friday, February 6th, at 8 p.m. Proceeds in aid of the Building Fund. Admission 25c. 1d-31-4926

IF FOR ANY REASON

You are thinking of changing your coal man, try us. The first order will be convincing that there is no better fuel on the market than Famous Reading Anthracite. Sanitary Ice Supply. 'phone 147. Reg. H. Turner announcing. dtf.

HEALTH RAY

Some Facts Worth Noting. In England and on the Continent, the seat of Light Therapy, Mineral Rays is recognized by the leading medical authorities. For all nerve trouble, muscular and all skin diseases, etc.
We give results by this system. F. M. Seymour, 340 Charlotte Street, for appointment. Phone 2742. 3d, 33, 4932

FISH SPECIALS

Silver Bright Salmon, sliced	20c
Silver Bright Salmon, piece	17c
Halibut, sliced, lb.	25c
White Fish, fresh caught, lb.	18c
White Fish, fresh caught, cleaned, ready for the pan, lb.	23c
Finan Haddie, Jr. size, lb.	15c
Finan Haddie, large size, lb.	23c
Sea Herrings, 2 lb.	25c
Lake Herrings, 2 lb.	25c
Fresh Caught Pickerel, lb.	25c
Winter Caught Pickerel, lb.	20c
Fresh caught Pike, 2 lb.	25c
Fresh Fillets, lb.	22c
Smoked Fillets, very choice, lb.	22c
Fresh Oysters, Jar	40c

We carry nothing but the choicest quality of fish on the market.
HARRISON'S

HABOCO STORES
Campbell's Tomato Soup, 2 Tins - 19c
(LIMIT OF 6 TINS TO A CUSTOMER)
"3-B" CREAMERY BUTTER, lb - 32c
(FRESHLY MADE PASTEURIZED BUTTER)
FRESH FIRST EGGS, Dozen - - 25c
Choice BOILING PEAS, 5 lbs. - - 25c
(THE REAL THING FOR PEA SOUP)
Swift's Jewel SHORTENING, 2lbs. 25c
100 lbs. COARSE SALT - - - - 85c

98 lbs. BREAD FLOUR	$2.69
24 lbs. PASTRY FLOUR	55c
2 lbs. Lard	27c
Special Sausage, lb.	19c
Bologna, lb	19c
Sliced Bacon, lb.	29c
Box cured, lb.	33c
Peameal Backs, lb.	30c
Sliced or centre cuts, lb.	32c
Headcheese, lb.	17c

Cake Special

Bodley's Butter Sponge Cake, cellophane wrapped, each	15c
Date and Nut Fruit Cake, each	25c
Milk Chocolate Delicious Marshmallow Biscuits, with Raspberry Jam, lb.	25c
Choice Cooking Apples, pk.	35c
Carrots, peck	15c

Demonstration at our Charlotte St. Store, Friday and Saturday 1 lb tin Toddy 49c

IDEAL CATSUP, Large Bottle	17c
Sun-Ray Cookies, dozen	15c
CONFECTIONERY SPECIALS	
Humbugs, lb.	19c
Old English Chocolate Drops, lb.	19c
Scotch Mints, lb.	25c
Date-Filled Chocolates, lb.	39c
Candy-Coated Peanuts, lb.	25c

Jam Special
40-oz. Jam Pure Greengage Jam 29c

SILVERBRIGHT SALMON, by the fish, lb.	15c
Sliced, lb.	17c
FRESH FILLET OF HADDIE.—Shipped by express direct to Peterborough from Lockport, N.S., per lb.	19c
Florida Grape Fruit	5c
Sweet Oranges, 2 dozen	35c
No. 1 Spy Apples, peck	60c
No. 2 Squat Tin Aylmer Canned Grape Fruit	21c
2 Tins (No. 2 tins) Diced Carrots	25c

HABOCO STORES
MORE FOR LESS

SOME SPECIALS
At Warne's Stock Reduction Sale.

There are still some Real Bargains left at this Big Reduction Sale.

Here are a few of the Big Values that we are giving:
Watches, $25.00, for $18.75.
Diamond Rings, $50.00, for $37.50.

Tea Sets, $35.00, for $22.50.
Flower Baskets, $7.00, for $4.95.
Candlesticks, $6.50, for $4.95.
Bread Trays, $4.00, for $2.50.
Sandwich Plate, $3.50, for $1.95
Wall Clocks, $35.00, for $15.00.

There are too many Bargains to list them all. But be sure and see these in our window.

WARNE BROS.
DIAMOND HALL
Phone 880 349 George St.

KNOX CHOIR.

Practice to-night at 8 p.m. Every member asked to be present.

ST. JOHN'S CHOIR

Regular rehearsal this evening at 7 sharp for boy choristers, and at 7.30 for adult members. Will all members please attend.

21ST BATTALION CLUB.

The regular monthly meeting will be postponed to a later date pending the visit of Col. H. E. Pense, when all members will be notified. C. E. Newman, Secretary.

FOR SALE.

All sizes Hard Coal, Coke, Pocahontas, and Alberta, at current prices. Phone 96. McCarthy & Johnston.
10d-M.Thur. March 9-4900

WHY FREEZE

when you can get a Winter Coat of latest style at a price you could not buy the material for? And you will get lots of wear this and next winter. Come and examine it. Florence Shoppe. 2d, 32, 4370

TEA AND SALE.

Primary teachers of George Street United S. S. are holding a tea and sale of cooking in Primary room on Friday, February 6, from 3 to 6. Musical program. Admission 25c. 1d-31-4929.

"D. L. & W. COAL."

No better ever brought above ground, safe, clean, economical heat for your home, yet costs no more than ordinary Coal. All sizes in stock. Also Solvay Coke, Pocahontas, and Soft Coals. Hard and Soft Wood at J. E. A. Fitzgerald, 257 Hunter St. 'Phone 111. 12d-36-4815.

Salmon Silver Bright Sliced Lb. **20c**

HALIBUT. Sliced. lb.	25c
Piece, lb.	22c
COHOE SALMON. (Very red) lb.	25c
SALMON (Silver Bright) Piece. lb.	17c
FRESH FILLETTS. lb.	20c
SMOKED FILLETS. lb.	18c
ACADIA COD FISH. 2 lb. wood box	50c

Phone your order to any F. & G. Market and we will get it there in time
F. & G. MARKETS

Lovers of Fish NOTICE!
GET YOUR SHARE OF
Fresh Lake Trout
Fresh White Fish
Fresh Cod
Fresh White Fillet
All just out of the water

Don't forget also that we can supply you with that always reliable RESTIGOUCHE SALMON AND PICKEREL
Finnan Haddie, 2 lbs. 27c
No Delivery at This Price
ASTA'S
206 CHARLOTTE
Phones 953-2733.

Introducing New Dance

A dance composed of the elements of tango and jazz is being introduced in ballrooms through Mr. Cecil da Costa, pictured above, with his pupil, Miss Eileen Cover, who are demonstrating what is known as the Habanero position. The Rumba is the national dance of Cuba originally, but with the addition of jazz movements, consists largely of the couple beating a tom-tom with the feet while effectively posing as featured.

ST. PAUL'S CHURCH CHOIR.

Practice to-night at 8.00 o'clock. All members please be present.

ALL SAINTS CHOIR

Will practice to-night at 7:30. Boys at 7 o'clock. Please bring copies of "Crucifixion" and "Olivet to Calvary"

VALENTINE TEA

The Otonabee Chapter I. O. D. E. are holding a Valentine Tea at the home of Mrs. J. A. Morgan, 474 George Street on Wednesday afternoon February 11th from 3:30 to 6. 2d-5-9-4938

COAL AND WOOD.

Hardwood Slabs, $4.00 per Half-Cord. Dry Mixed Slabs, $2 75 Mixed Wood, $4.00. Baker's, Phone 676, 165 Dublin Street.
15d-5,6,10,12,14,16,18,20,24,26,27,28,2.4-4260

WOMEN'S MUSIC CLUB

Will meet in the Conservatory of Music to-morrow, Friday afternoon, at 3:30 o'clock. Artists will be Deane Miner, violinist; Miss Mildred Magee, Lyric Soprano with Agnes Logan-Green at the piano. Admission for non-members, 50c. 1d-31-4935

WANTED

A "full house" in St. James' Sunday School Hall, on Friday night, Feb. 6th at 8 o'clock when the King's Own Bible Class will present their play "Mammy's Lil' Wild Rose". This play has a taking way. Better every time you see it. Friday night will see its third presentation in St. James'. Entire proceeds goes to relief work in the west. Admission 25c and 15c. 1d-31-4937

BIG FUN FEAST FRIDAY NIGHT

Kiwanis Carnival Will Be Held at Brock Street Rink.

EVENT OF SEASON.

No one interested in Winter sports will miss the carnival at Brock Street Rink tomorrow night under the auspices of the Kiwanis Club, at which will be introduced for the first time in Peterborough some very novel events. Have you ever seen a bicycle race on ice, or a tug of war? You can see them to-morrow night. The appearance of Norman A. Falkner, the world's only one-legged skater, gives you the opportunity to see the skating sensation of the age.

Prizes for costumes, nine classes in all, and a hockey match in costume between Lindsay and Peterborough Kiwanis Clubs are also features.

Band in attendance. If you miss the event, you miss a lot!

PUTS OIL ON FIRE BURNS ARE FATAL

Mount Salem Man Rushed to Hospital By Neighbors—Trip in Vain.

HOME DESTROYED.

ST. THOMAS, Ont., Feb. 5 (C.P.).—George Mathews, aged 56, was so terribly burned in a fire that destroyed his home at Mount Salem, 18 miles from St. Thomas, early last night, that he died in the Memorial Hospital here just before midnight.

Mathews, alone in the house at the time, poured coal oil on the fire in the kitchen stove, and an explosion followed, flames setting fire to the room and Mathews' clothing.

Mathews was rescued by neighbors and rushed to doctors at the hospital. The house was destroyed but some of the furniture was saved.

The Chamber of Commerce is the first place the stranger visits.

WILL LECTURE ON PASSION PLAY

Audience in Murray Street Church.

SHOW LANTERN SLIDES.

J. Mercer Denholm, B.A., proprietor and editor of The News-Tribune, Blenheim, Ontario, will be in this city Friday evening, of this week, to lecture on "The Passion Play." Mr. Denholm made an extensive tour of Great Britain and the continent of Europe during this past summer. His principal visit was at Oberammergau, that "famous little Bavarian village" in Germany, and there he witnessed "The Passion Play." The impression made upon him must have been profound, for he writes in his lovely booklet, "Oberammergau and Elsewhere": "I have been so awed that I am quite at a loss to know where to begin to tell my readers something about it." Mr. Denholm will appear in Murray Street Baptist Church on Friday evening of this week, where he will give his impressions of "The Passion Play." His lecture will be accompanied by lantern slides.

BISHOP CANNON'S TRIAL CONTINUES

Bill of Indictment Being Presented Contains 48 Separate Accusations.

G. P. ADAMS TESTIFIES.

WASHINGTON, Feb. 5.—(A.P.) — The Board of Inquiry investigating charges against Bishop James Cannon, Jr., of the Methodist Episcopal Church, South, expected to-day to conclude taking documentary evidence against the accused prelate.

There are 48 separate accusations in the bill of indictment being presented. Much of the evidence deals with charges other than those made to the general Conference at Dallas last summer, when Bishop Cannon was cleared of stock gambling accusations.

To-day's chief witness was Frank Morgan, a Richmond, Virginia, detective. Morgan was said to have worked for months developing the evidence now being laid before the twelve elders, he charges. If the documents are found to have weight in the minds of the Board, Bishop Cannon will be suspended until 1932 and brought to trial before the General Conference.

George P. Adams, secretary and treasurer of Blackstone Female Institute, at Blackstone, Virgina, took up the time of a long night session held last night at the request of Bishop Cannon. The nature of his testimony was not revealed.

PHOENIX, Ariz., Feb. 5. — Cornelius Vanderbilt, Jr., reputed source of the Mussolini story what has resulted in General Smedley Butler being held for court martial, was on record to-day as saying the marine officer had "quoted inaccurately" something he heard at the Affiliated Lecture Bureau in New York last November.

Giving his first explanation of his silence regarding the Mussolini incident since it brought the General a court-martial summons, the young newspaper man last night said he would relate correctly what he said originally concerning the Mussolini anecdote, if called as a witness in the court martial.

C.N.R. EARNINGS.

The gross earnings of the Canadian National Railways for the period ending January 31st, 1931 were $4,808,328.00, as compared with $6,085,603.25 for the same period in 1930, $1,277,275.25 decrease.

MAIN STREET TOPICS

Jabs and Jottings as Picked Up by an Examiner Reporter

ATTENDED BIG BANQUET

G. A. Gillespie, manager of Silverwood's Peterborough Dairy, has recently returned from the third annual convention of Silverwood's Dairies, held at the Hotel London, London, Ontario. It is interesting to note that His Honor Judge J. Wearing was among the guest speakers.

The banquet, which was tendered by the President, A. E. Silverwood, was coupled with a program of great variety, among the entertainers being listed the London Male Voice Choir, while the menu included many of the dairy products for which Silverwood's are justly famed.

WOMAN WANTS WORK

Work by the day or housework of any type, is sought by a woman who is just now badly in need of such employment. We would be glad to hear from anyone who has work of this sort.

Best Ice In 15 Years Stored By Company

It's a long time to summer, but the Allin Ice Company is all prepared for hot August days, and feels confident that it has stored enough ice to keep the city's milk cool and butter firm for yet another year.

Between 7000 and 8,000 tons of clear crystal ice has been stored in the Allin Company's warehouses. It is the finest ice cut locally for more than 15 years, too. The ice is 18 to 20 inches thick and with practically no shell ice. It was all cut from Little Lake and with the stormless weather only took a little more than two weeks to secure the whole supply.

ANNUAL MEETING

THE ANNUAL MEETING OF THE PETERBOROUGH HORTICULTURAL SOCIETY WILL BE HELD THIS EVENING IN THE CITY COUNCIL CHAMBERS, AT 8 O'CLOCK.

THE PUBLIC ARE CORDIALLY INVITED TO ATTEND, AND ALL PAST OR PROSPECTIVE MEMBERS ARE ASKED TO BE PRESENT. THE BUSINESS OF THE MEETING WILL BE THE ELECTION OF OFFICERS FOR 1931, AND FOR OUTLINING PLANS FOR THE BETTER BEAUTIFICATION OF THE CITY AND SURROUNDING COUNTRY. IT IS THE WISH OF THE OFFICERS AND DIRECTORS THAT AS MANY AS CAN WILL ATTEND THIS MEETING.
W. H. YOUNG, President.
JOHN EDGAR, Secretary.
1d-31-4934

Friday and Saturday Genuine Hand-Picked White Beans, 6 lbs. 25c

Dairy Butter, choice, lb.	27c
2 Lbs. Shortening	29c
24 Lbs. Pastry Flour	55c
98 Lbs. Bread Flour, guaranteed	$2.98
3 Lbs. Choice Hallowi Dates	25c
10 Lbs. Rolled Oats	29c
10 Lbs. Onions	25c
3 Lbs. Choice Rice	25c
3 Lbs. Black Tea	$1.00
4 Lbs. Japan Siftings	$1.00
3 Lbs. Figs	25c
2 Lbs. Soap Flakes	25c
Fresh Soda Biscuits, lb.	10c
Jam Jams, fresh, lb.	10c
Plain Sweet Biscuits, lb.	10c
3 Lbs. Macaroni	25c
40-Oz. Jar Raspberry or Strawberry Jam	37c
Potatoes 29c, Turnips 29c, Carrots	15c
Apples, good cooking	30c
3 Tins Peas 25c, 3 Tins Tomatoes	29c
2 Tins Corn 25c, 3 Tins Beans	29c
3 Tins Heins Soup	29c
2 Tins Saur Kraut	25c
Only a few 5-Lb. Pails White Honey	at 43c
2 Tins Pineapple	25c
2 Comb Honey	25c
Golden Wax Beans, 2 tins	25c
8 Rolls Toilet Paper	25c
3 Pkts. Quaker Corn Flakes	25c
3 Boxes Matches	25c
3 Classic Cleanser	25c
4 Many Flowers Soap	25c
3 Palmolive Soap	23c
Oranges, Extra Special, 3 doz.	50c
Oranges, Special, dozen	25c
Large Oranges, dozen	35c
Lemons, choice, dozen	25c
Grapefruit, Russets, seedless, 4 for	25c
Large Grapefruit, Russets, seedless,	3 for 25c
5 Lbs. Fresh Herrings	35c
Smoked Fillets, Special, lb	20c
Bread, Large Loaf	

ALLEN'S
Corner George and Sherbrooke
Phone 2445.

Fresh Caught
FISH
Specials for Friday
FRESH FILLETTS OF HADDOCK
2 lbs. for 25c
(No delivery at above price)
Fresh Caught Whitefish.
Fresh Caught Lake Trout
These two lines are strictly fresh. Caught through the ice.
SEEDLESS GRAPEFRUIT
3 for 25c and 4 for 25c
New cabbage, new carrots, rhubarb, spinach, cauliflower. Fresh daily.
ANTHONY'S
Phone 197
Under the Town Clock

"WHY WE SELL OVALTINE"
1—GOOD PRODUCT—It is the BEST on the market, made of pure, fresh ingredients of recognized therapeutic value.
2—CONSUMER DEMAND—People ask for it because it does the work—nourishing the body, stimulating the brain and nerves.
3—A BRITISH PRODUCT—Soon to be Made in Peterborough.
4—FOUR-SQUARE COMPANY—A square deal to everybody—Consumer, Druggist, Employees.
OVALTINE COSTS - - 50c, 75c, $1.25, $4.50
'PHONE 274 WE DELIVER
BORLAND'S DRUG STORE
228 CHARLOTTE STREET (only 4 Doors from Aylmer)

Dance to Mose Yokom and His Band
Moose Hall, Saturday, Feb. 5th
GENTS, 35c. LADIES, 25c
2d, 32, 4376

THE first step in Battery attention is to resolve to give it proper care. When you come to this shop to fill your Battery needs, we will tell you how to get the utmost service from your Battery, and give you pointers as to its care and use. Drop in and see us

JOHNSTON TIRE BATTERY & RADIO SERVICE
GEORGE AND McDONNEL

The Wm. Hall Peterborough Protestant Poor Trust

Statement of Receipts and Expenditures for Year Ending December 31st, 1930.

RECEIPTS—		
Balance Forward		$ 910.15
Interest on Investments		1650.00
		$2560.15
EXPENDITURES—		
Relief Paid	$1200.00	
Expenses	150.50	
		1350.50
Balance on Hand		$1209.65
SECURITIES IN HANDS OF TREASURER.		
Province of Ontario 6% Bonds		$15000.00
City of Peterborough 5% Debentures		15000.00
		$30000.00

Certified Correct.
F. J. A. HALL, Auditor.
2d-31-4911

IT'S CONFIDENCE THAT DOES IT
Service That Satisfies
Day by day the list of patrons who take advantage of our special service grows. Our free delivery of grocery orders is a service that Peterborough housewives appreciate. Just phone 1960 or 2960 and we shall be pleased to give you the best of attention. Of course we are always delighted to have you come to the store in person.

Coffee - lb. 25c, 2 lb. 45c

PRODUCE

PEAMEAL BACON, LB.	29c
Breakfast Bacon, sugar cured, lb.	33c
PREMIUM BACON, LB.	30c
Creamery Butter, lb.	33c
DOMESTIC SHORTENING, LB.	15c
Domestic Shortening, 2-lb. tin	29c
PIECAKE SHORTENING, LB.	14c
Pure Lard, 2 lbs.	35c

CHEESE

SEPTEMBER, 1930, LB.	21c
June, 1930, lb.	29c
SEPTEMBER, 1929, LB.	40c
McLaren's Cream, 2 pkgs.	25c

SPECIALS

ROLLED OATS, 8 LBS.	25c
Wheatlets, 5 lbs.	25c
BROOMS, 4-STRING	30c
Brooms, 5-string	50c
REDPATH SUGAR, 10 LB	53c
Babbitts Cleanser, 3 tins	25c
WHITE BEANS, HAND-PICKED, 5 LBS.	25c
Red Onions, 10 lbs.	25c
SPANISH ONIONS, 3 LB.	25c
Humbugs, lb.	19c
WALNUTS (PIECES) LB.	29c
Figs, Table, lb.	30c

ORANGES, SEEDLESS, Doz. 23c, 29c, 33c and	45c
Grapefruit, Seedless, 5 for 25c, 4 for 25c, 3 for	25c
LEMONS, DOZEN	22c
Rhubarb, 2 bunches	19c
SPY APPLES, No. 3 GRADE, PECK	35c
Head Lettuce..8c, 10c and	15c
CELERY, HEAD 10c, 15c,	20c
Spinach, 2 lbs.	21c
NEW CABBAGE, LB.	8c
Tomatoes, lb.	17c
CAULIFLOWER, 25c, 30c,	35c
Sweet Potatoes, 3 lbs.	25c

SPECIALS

LARGE PRUNES, EXTRA SPECIAL VALUE, 2 Lb.	25c
Pitted Dates, 2 lbs.	25c
CARNATION MILK, 4 TINS	25c
Grape Punch, bottle	25c
CANNED APRICOTS, No. 2 TIN	24c
Old Carrots, peck	19c
PARSNIPS, PECK	25c
Cabbage, large heads	10c
TOMATOES, 2½'s, 2 TINS	19c
Peas, Standard, 2 tins	15c
PEAS, CHOICE, 3 TINS	25c

Porter S. White Co
Phones 1960 2960 **Groceterias** 332 GEORGE 246 CHARLOTTE

Advertise in The Examiner READ THE WANT ADS.

PROBABILITIES.
Fair and decidedly cold to-night and most of Saturday, followed by easterly winds, with rising temperature and probably some snow.

The Evening Examiner

HOME EDITION

IF IT WILL HELP PETERBOROUGH AND DISTRICT, THE EXAMINER IS FOR IT.

VOL. LXVI., No. 31 | PETERBOROUGH, ONTARIO, CANADA, FRIDAY, FEBRUARY 6, 1931 | PRICE THREE CENTS

CAMPBELL SET NEW WORLD'S RECORD

Two Killed In Level Crossing Crash

TRAGEDY CLAIMS TWO NEWCOMERS TO DELHI VILLAGE

Belgian Bakers Were Trapped in Light Delivery Truck.

HIT BY M.C.R. EXPRESS.

Meagre Details of Accident Are Telephoned in by Farmer Living Nearby.

DELHI, Ont., Feb. 6.—(CP)—F. Baart, and his brother-in-law, J. Vandoselacre, who recently opened a bake shop here, were killed today when the light delivery truck in which they were riding, was struck by a Michigan Central Railway train at a level crossing about five miles northeast of here.

The accident happened shortly before noon but the only details known were telephoned to this village by Leon Noyzert, a Belgian farmer who lives near the scene of the crash.

Both men were Belgians and had come from Tillsonburg two weeks ago. They were apparently travelling northward when struck by an eastbound train.

Inquest Ordered

Coroner Dr. H. G. Downey, of Otterville will conduct an inquest.

The accident occurred less than a week after the accident on the same railway about two miles from Waterford, where three young farm hands lost their lives.

Captain Malcolm Campbell and His Bluebird II Which Set a New World Racing Record

Captain Malcolm Campbell, British car racer, yesterday drove his wonder racing car Bluebird II. over the Daytona Beach mile at the rate of more than four miles in sixty seconds. The official record was 245.733 miles an hour. The Bluebird is shown above with the crowds on the beach. It is probable that if weather and beach conditions are favorable Captain Campbell will try again to set a new record before he returns home to England.

Await Canada's Reply On Waterway Scheme

WASHINGTON, Feb. 6. —(AP)— The next move in the projected St. Lawrence waterway will be the Canadian reply to the United States note of September 2, asking the attitude of Premier Bennett's Government on the enterprise.

State Department officials asserted during the recent visit to Washington of the Premier and since that time that Canada has not indicated its position on the project.

In the event Canada approves a pushing forward of the waterway, commissioners will be named by each country to settle the important outstanding questions regarding financing and engineering problems connected with the waterway.

FINANCE PLANS FOR AUSTRALIA DOOMED TO FAIL

Little Hope of Three Year Stabilization Scheme Being Adopted.

FARMERS NEED HELP.

Premier Scullin Makes it Plain Any Proposal Must Not Include Wage Cut.

CANBERRA, Australia, Feb. 6. —(C.P. Cable via Reuter's). — The conference of Commonwealth and State Government representatives, which started to-day to discuss a three-year plan for stabilizing Australian finances, apparently is doomed to failure.

Proceedings revealed there was little chance of the conference adopting the plan, which had been formulated by the Commonwealth Bank, and Sir Robert Gibson, chairman of the bank, has already left for Sydney.

Prime Minister James Scullin outlined the serious situation that exists in regard to public finances. He declared the national spending power must be increased. Farmers urgently needed help. He also made it plain that any plan adopted must not include reductions in wages.

Must Increase Wages.

Premier J. T. Lang, the extremist head of the new Government of New South Wales, went further than the Federal leader and asserted wages

(Turn to page 16 please.)

Police Dog Saves Its Own Dog Pal

NIAGARA FALLS, N.Y., Feb. 6 (CP)—Prince, a pedigreed police dog, owned by Abe Goldstein, to-day took his place among Niagara's heroes when he saved a dog pal from perishing in the upper Niagara river and going over the falls. The two dogs were playing with others on the shore ice along the bank of the upper river when sections of the ice broke away and started floating downstream.

Prince and two of the dogs scrambled from the ice and swam to shore but a fourth dog remained on the moving floe. Prince plunged into the water, swam to the moving floe, then about 15 feet from the shore, and gaining the floe, tried to shove his pal off into the water. Unsuccessful in this, he seized his pal with his teeth and dragged him from the ice and they both swam back to shore

PRISONER ADMITS PLANNING PLOT

Schirru Tells Police He Had Planned to Kill Premier Mussolini.

TAKEN IN GUN FIGHT.

ROME, Feb. 6. —(AP)— Michael Schirru, arrested yesterday for possession of firearms and explosives, confessed today, police said, that he had planned an attempt on the life of Premier Mussolini.

He had brought two high explosive bombs here for that purpose, police said he had told them.

Schirru was arrested Tuesday night after a gun fight with police and there were rumors at the time that he had planned an attempt on Mussolini's life, but these were vigorously denied by the authorities.

The police said Schirru drew a revolver while he was being searched at the police station, wounded three policemen and attempted suicide, inflicting a serious wound in his head.

Two Bombs Found

In rooms wheih he occupied at two hotels police said they found two bombs so constructed as to be used either as time bombs or percussion bombs.

The man was born in Sardinia but had traveled extensively. Police said he used an American passport and was a naturalized citizen of the United States.

In his alleged confession Schirru was reported to have said he had been an anarchist for years but began thinking of plans to assassinate Mussolini last summer while he was in Paris. He went to Belgium and got the materials with which he made the bombs.

He is recovering from his self-inflicted wound and will be tried by a special tribunal under the defense of the state act which provides a death penalty for the crimes of which he is accused.

MENACE IS SEEN IN HUGE EXPORTS OF SOVIET GRAIN

To Attempt Competition in World Market U. S. Farmers Must Give Up Autos.

RUSSIA SEEKS LEAD.

Low Cost Water Transportation Big Aid to Australia, Argentine Says Legge.

WASHINGTON, Feb. 6.—(A.P.)—Chairman Legge of the Farm Board to-day said he viewed Russia's official grain exports statement as an indication that the Soviets were turned toward a dominating position in the world wheat market.

"The American farmer cannot compete with Russian wheat in the world market," he said, "and if he attempts to he will have to give up riding around in automobiles."

Samuel R. McKelvie, grain member of the Board, joined in asserting that American producers could not compete with Russian wheat, because of Russia's "free land and free labor."

McKelvie said there was "no question but that Russia, with unlimited virgin land, could produce great quantities of wheat, cheaply for many years at least with no land and labor cost."

Russia Progressing.

The two agreed the latest report from Moscow showed Russia making more progress in its agricultural program, especially wheat than in the five year industrial plan.

McKelvie cited Soviet exports of nearly as much wheat since June as during any one year before the Great War as an indication of its growing importance in the world market.

Legge said also that the United States' farmer could not compete in the world market with Argentine and Australian wheat. Each of these, he said, had the advantage of low cost water transportation, particularly Australia.

Australian wheat, Legge said, was grown around the rim of the continent and could be moved long distances at low cost.

Metal Mystery is Solved in Oshawa

OSHAWA, February 6. — Residents of Westmount had their worries set at rest last night, when the mystery of a large piece of metal, which crashed through the wall of the home of S. Naish, 225 Gibbon Street, was finally solved.

It appears that Charles Gerrard and two other men at the time were operating a sawing machine in a hollow about one-quarter of a mile from the Naish home, when the fly-wheel suddenly broke in three pieces, each of which was hurled into the air. Two pieces fell near the spot, narrowly missing Gerrard and his two helpers. The third piece landed in the Gibbon Street re[illegible] houses.

TORY RETURNED IN EAST TOXTETH

Conservative Candidate Has 11,400 Majority Over Labor Opponent.

LARGEST VOTE SINCE WAR.

LONDON, Feb. 6 (C.P. Cable).—The Conservative Party to-day was getting some satisfaction out of the victory of the Conservative candidate, Patrick Buchan-Hepburn, in the East Toxteth by-election yesterday. The Government forces, however, pointed out the seat was traditionally Conservative, and the election of a Laborite would have been on outstanding political upset.

Buchan-Hepburn received 17,040 votes and Charles Burden, Labor, the only other candidate, received 5,550 votes. The Conservative majority of 11,400 was the largest accorded any candidate in the constituency since the war.

East Toxteth, a Liverpool division, had been represented by Hon. Henry Mond, Conservative, who received a majority of 7,774 in the last general elections.

There was some significance for impartial political observers, however, in the fact that while the Conservative vote was on a level with that in the last general election, the Labor vote fell off by more than 4,000 votes.

The victorious candidate declared he had made it plain throughout his campaign that his election would mean a vote of "no confidence" in the Labor Government.

WOOLLEN MILLS ARE INSTALLING NEW MACHINERY

Remarkable Improvement is Being Shown in Woollen Industry.

MEET NEW FIELDS.

Peterborough Mills Are Having Additional Equipment Installed.

The remarkable improvement in the [illegible] began several months ago is being strongly felt by both the Auburn and Bonner-Worth mills of the Dominion Woollens and Worsteds Company here.

The immediate future is bright for both mills and with the steady increase in orders, company officials here assured The Examiner that in the very near future the mills will be operating at 100 per cent capacity.

To meet the new and greater field opening to the industry much new machinery is being installed in both mills and confidence was expressed that soon both will require an increased number of operators. Two sets of combs, which are used in straightening out the strands of wool, and other machinery required to prepare the wool to be made into yarn have been set up recently in the Bonner-Worth. Work is progressing rapidly at the present time on the installation of yarn dyeing equipment, which will increase the capacity of The Auburn mill is being equipped The Auburn mill is being equipped with new Fulling mills, machines used in the shrinking of woollen cloth by heat and moisture. Additional dyeing equipment and finishing machinery will be placed at once in this mill. All this machinery is being added by the company in the aim to operate to greater advantage in the various grades of cloth and so obtain even a greater share of the increased woollen trade being enjoyed throughout Canada.

Four Miles Minute Is New Record Set By English Racer

Captain Malcolm Campbell is the First Man to Travel at the Rate of Four Miles a Minute in an Automobile, But He is Not Satisfied Yet.

NEW RECORD YESTERDAY WAS 245.733 MILES PER HOUR WILL MAKE NO FURTHER ATTEMPTS ON PRESENT RECORD

Scarcely Had the Noise of the Motors Died Out of His Ears Than He Looked For New Worlds to Conquer—All Other Great Racers With Former Records Are Dead.

DAYTONA BEACH, Fla., Feb. 6.—(CP)—Captain Malcolm Campbell has become the first man ever to travel at the rate of four miles a minute in an automobile, but he is not satisfied.

Coolly determined, despite warnings that conditions were not the best for super speed, Campbell drove his huge Bluebird II machine over the beach sands here yesterday to an astounding new world's record of 245.733 miles per hour.

From this dazzling height of speed, the dauntless 46-year-old Englishman surveyed his achievement and wanted to better it. Scarcely had the roar of the motors died away in his ears than he looked for new worlds to conquer.

All the Rest Are Dead

Campbell is the only man now living who has attained a speed on land of more than 200 miles per hour. The rest, Sir Henry Segrave, Ray Keech, Lee Bible and Frank Lockhart, have met death behind the wheel, Segrave while trying for a water speed mark in England.

It was Segrave's record of 231 miles per hour that Campbell wrested yesterday; Segrave had claimed it from Keech, Bible and Lockhart died on Daytona sands while Keech lost his life racing at Altoona.

[illegible]

Campbell, [illegible] shrugs his shoulders when danger is mentioned. His runs yesterday gave him a great thrill, he said. The best sensation came when he shifted from second into high gear and the car fairly took wings.

"That feeling was wonderful", he said. "A most wonderful sensation—as the car carried me away with it in that tremendous burst of speed. Really words cannot describe that wonderful sensation."

The first run Campbell finished through the measured mile at a speed of 246.757 miles per hour. He returned and was clocked at 244.897 miles per hour. Two runs are necessary for an official record, the mark being the average of the speeds through the measured miles.

Despite soft places in the sand left by a receding tide, the car held the course like a bullet.

So great was the speed of the machine that photographers sighting it a mile away, barely had time to take focus and snap their films before it flashed by the grand stand.

(Turn to Page 3, please)

Railway passengers entering and leaving London every day total 28,000,000.

ELGAR CRITICIZED PROTESTS RAISED

Shaw Claims Prof. Dent's Description of Composer's Works is Unjust.

MANY ODD VIEWS.

LONDON, February 6 (By Thomas T. Champion, C.P. Staff Correspondent). — Bernard Shaw and other outstanding men have joined in a public protest against the treatment accorded to Sir Edward Elgar, distinguished composer, in an article on "Modern English Music" contri[illegible] which is expected to become an indispensable work of music reference.

The writer of the article is Professor Edward Joseph Dent, who has been Professor of Music at Cambridge University for the past four years.

Associated with Shaw in the protest sent to the British and German press, are Emile Cammaerts, Belgian writer; John Goss, London singer Sir Richard Terry, Oxford music authority; and Sir Hamilton Harty, composer and conductor.

"Unjust and inadequate" is the description they apply to Professor Dent's references to Elgar. In comparison with 60 lines devoted to Joseph Parry composer, who died in 1903, Professor Dent gives but 16 lines to Elgar, and declares that "for English ears Elgar's music is much too emotional and not free from vulgarity."

Prof. Dent also describess Elgar's great orchestral works as "lively in color, but pompous in style, and of too deliberate nobility of expression."

36 SMALLPOX CASES IN SOO.

SAULT STE. MARIE, Ont., Feb. 6 (C.P.). — Four additional cases of smallpox were reported in this city to-day, bringing the total up to 36.

SEE DIFFICULTY FOR U.S. FARMER IN GETTING LOANS FOR PRODUCTION

Blame Concentration of Capital in Big Money Centres For Situation.

COUNTRY BANK HARD UP.

WASHINGTON, D.C., Feb. 6. (By Ken Clark, C. P. Staff Correspondent). — A peculiarity of the hard times now visiting the farmer in the United States is shown forth by the annual agricultural outlook conference report from the Department of Agriculture. Because of the concentration of capital in the big money centers there will be, the conference has decided, great difficulty for the farmer in obtaining money for production and considerable ease in getting money for marketing.

The answer to this situation is that money to finance the growing of crops comes mostly from local banks and from creditors furnished by local merchants. Marketing funds on the other hand flow from central money markets.

Country banks in the United States have generally been placed in a position through the decrease in deposits and impairment of secondary reserves, commercial paper, bankers' balances, and investments, where they are unable to make advances with the same freedom they did in the previous year.

Country merchants have been extending considerable credit during recent months and they also may be expected to have difficulties in getting advances from local banks.

The agricultural conference report suggests that credit on farm mortgages will continue to be affected during 1931 by the decline in the value of agricultural land and the poor income enjoyed by farmers during the past year.

Misuses Gov't Pass, Labor M.P. Fined

LONDON, Eng., Feb. 6. (AP) Mardy Jones, Labor Member of Parliament for Pontypridd whose resignation from the House of Commons was announced in this morning's newspapers, to-day was fined £2 and Mrs. Jones a similar amount at the Marylbone police court for "Misuse of Government passes" on a railway between London and Wales.

Jones has been a member of the House of Commons since 1922, is an expert on local Government and a fellow of the Royal Economic Society. He was educated at Oxford.

Relief Association Acquires More Rooms

The lately-organized Peterborough Relief Association is now at home in its rooms over the Toronto Savings and Loan Company's George street offices. They have this week acquired two new rooms which will be fitted up for sewing. Many of the garments sent in are in need of repair and others could be profitably cut down for junior wear. There are [illegible] of goods which might be made up in various ways.

The Association would like to get one or two sewing machines for this work. Would any person donate a machine, or would it be possible to lend several of them to the society during its period of hardest endeavor—the next few months. Please telephone The Examiner if such machines are available.

MEGAN LLOYD GEORGE ILL

LONDON, Feb. 6.— (AP) —Miss Megan Lloyd George, daughter of Britain's Liberal leader and war-time Premier, probably will have to remain in her bed for a day or so until she has overcome an indisposition.

She is suffering from a chill. It is believed that she is a victim of the bad weather, which is blamed for a considerable increase in influenza in England the last few days. There has been a sharp upward trend in the mortality rate.

LIBERALS RALLY TO HONOR CHIEF

Affair in Hepburn's Honor Promises to be Largest in London's History.

LONG SPEAKING LIST.

LONDON, Ont., Feb. 6. (CP)—Liberals from far and near in Western Ontario were arriving in this city to-day to pay tribute to their new Provincial leader, Mitchell F. Hepburn, M.P., at a great banquet to-night at the Winter Gardens. Mr. Hepburn himself arrived in the city shortly before noon, coming from Hamilton where he spoke last night.

About fifteen hundred persons are expected to attend what promises to be the largest affair of its kind in the history of the party in this city.

Large numbers are expected from Mr. Hepburn's home county of Elgin, from Windsor, Sarnia, Stratford, Woodstock and Brantford.

Speakers will include several youthful members and ex-members including E. G. Odette of Tilbury, Norman Hipel, M.L.A., South Waterloo, and Ross Gray, M.P., West Lambton.

Carrell Would Ban All Russian Products

QUEBEC, Que., Feb. 6. (CP)—The question of competition created in Canada by importation of Russian products was brought up in the Legislative Council yesterday when Hon. Frank Carrell gave notice of a motion as follows: "That this House, viewing with apprehension the increasing inroads of Russian imports, produced under abnormal and unethical conditions with convict and forced labor, in competition with Canadian product, thereby increasing our unemployment problem, should respectfully draw the attention of our Federal Government to this unhappy state of affairs which is dislocating business throughout Canada, and urge that Legislative measures be immediately taken to end this unfair competition which is affecting laboring classes throughout the country."

NEW SUGAR RATE TO AID CANADA

Change Ordered By President Hoover to be in Effect For Maple Syrup Period.

BIG EXPORT TRADE.

WASHINGTON, D.C. Feb. 6. (By Ken Clark, C. P. Staff Correspondent).—About the time the sap begins to run in Ontario and Quebec the new United States tariff on maple sugar and syrup prescribed by the Presidential proclamation yesterday will go into effect under the 30 day clause governing such proceedings.

Canada does about $1,000,000 worth of export trade with the United States in these commodities.

The President's decision on recommendation of the tariff commission to cut the rates contained in the Hawley-Smoot Tariff Act on sugar, from 8 to 6 cents a pound and on syrup from 5½ to 4 cents, falls out as a timely present from the White House to the producers of Canada. The new rate on sugar, however, is still 2 cents above that in effect before the Hawley-Smoot bill was enacted.

NO SLAVERY CONDITIONS IN NORTH SAYS FEDERAL MINISTER OF LABOR

Senator Robertson Answers Charges Made by Hon. Peter Heenan.

PAID 35 CENTS AN HOUR.

OTTAWA, Ont., Feb. 6 (C.P.)—The Dominion Department of Labor has checked over the various road construction works in Northern Ontario in which the Dominion and the Province are co-operating to relieve unemployment, and in only one very small undertaking was it found that wages below 35 cents an hour were being paid. This was rectified, Senator G. D. Robertson, Minister of Labor, made this statement, to-day when asked if his department was insisting on fair wages where the Dominion Government was paying a portion of the costs. Hon. Peter Heenan, former Minister of Labor, charged last night at Hamilton that the men working on the roads in Northern Ontario were under slavery conditions.

Worked for 25 to 30 Cents

"For years the men employed on road construction in Northern Ontario," Senator Robertson declared, "worked ten hours a day and received from 25 cents to 30 cents an hour. Such wages prevailed in Mr. Heenan's constituency when he was Minister of Labor. He was unable to get his Government to lend any assistance to relieve distress. The present Government, however, has

(Turn to Page 16, please)

Portable Dimples Are Now in Style

CHICAGO, Feb. 6 (CP)—Portable dimples that can be changed from place to place to suit the changing styles are now available.

This was brought out at a convention of cosmeticians to-day.

With the new synthetic dimple the owner can meet all style changes without fear. It can be placed on the cheek, arm, shoulder or chin if preferred.

HOLD-UP SUSPECT ARRESTED

MONTREAL, Que., February 5 (C.P.). — Sam Behan, 29, who was arrested here yesterday for alleged participation in the hold-up of two messengers of the Banque Canadienne Nationale on October 2, will stand trial on February 19 with Jack Miller, Morriss Weinbaum, and Leopold Warren, who are charged with the hold-up, police stated.

Behan, when arrested in an east-end apartment, was in possession of a revolver in a shoulder holster resting under his left armpit. He was later identified by the two bank messengers and a woman who was injured by a bullet during the hold-up.

Parley Delegates Arrive In Bombay

ACCEPT OFFERS BRITAIN MAKES INDIANS URGE

Sir Tej Sapru Heads For Allahabad to Confer With Gandhi at Once.

MANIFESTO ISSUE.

Appeal Seeks Examination of Constitution in Spirit of Mutual Confidence.

BOMBAY, India, February 6 (C.P.). — Twenty-six Indian delegates to the Round Table Conference which has just concluded at London arrived in India to-day, and, in their first word to their countrymen, issued an appeal for acceptance of the British offers of partial Dominion status.

The Bombay fortifications boomed a thunderous salute as their ship sailed into the harbor. Almost all entrained immediately for their native states. Sir Tej Bahadur Sapru a friend of Mahatma Gandhi left for Allahabad where he will confer with the Nationalist leader and endeavor to persuade him to act favorably on the British offer. The Nationalists boycotted the London meeting.

Appeal to All India.

"We earnestly appeal to all sons and daughters of India" the delegates' appeal said, "to unite in bringing into existence an atmosphere of peace and goodwill so that all political parties in concert may complete the task begun at London, and help India secure her rightful place as an equal partner in the British Commonwealth of Nations.

"If there are defects and shortcomings in the proposed constitutions they should be examined in a spirit of mutual confidence by a free exchange of views."

After noting that British opinion has recently undergone a remarkable change in favor of India the manifesto appeals to Gandhi and to the leaders of Congress to come forward and to make a solid contribution to completion of the scheme which it says contains proposals of substantial and far-reaching character."

"It is explicitly recognized by the British Government that the task of Governing India should in the future be entrusted to an Indian executive responsible to an Indian legislature.

The basis of the new constitution will be a federation of whole India that is, the provinces of British India and the Indian States on a footing of mutual equality.

Scheme Marks Beginning

"The scheme marks the beginning of the process of unification which is fraught with possibilities of incalculable benefit for our country. With regard to the safeguards (or reservations to the British Crown) it is our opinion that they will not affect the substance of the scheme which seeks to transfer political power into Indian hands. These safeguards are intended only for the period of transition and are subject to further examination."

GILLESPIE WINS PATTERSON CUP

Leads Rink to 14-10 Decision Over D. M. Bissell in Vice-skips' 'Spiel.

CLOSELY CONTESTED.

Vice-skip J. Gillespie yesterday afternoon led his rink to a 14-10 decision against vice-skip D. M. Bissell's quartette for the E. G. Patterson silver trophy awarded annually in the vice-skips 'spiel, at the local curling rink.

The game was well fought on a good sheet of ice, with the rink personell as follows:

Huffman, H.	Glaspel, J. C.
Dinsdale, J.	Lowe, S.
Chenhall, M. B.	Sutton, Dr. N. H.
Gillespie, J.	Bissell, D. M.
Vice skip..14	Vice skip..10

LIBERAL LEADER AND HIS POLICY ARE DENOUNCED

Price Hits at Hepburn in Campaign Address at Kemptiville.

HITS AT PHILPOTT.

Justice is Hindered by Tactics of Liberal Leader Declares Attorney General.

KEMPVILLE, Feb. 6 (C.P.) — Charging Mitchell F. Hepburn, M.P., Leader of the Provincial Liberal Party, with seeking to "bedevil the administration of justice" in Ontario, and "prostituting the very best in the ideals of public service in this country," Hon. W. H. Price, Attorney-General, last night addressed a campaign meeting here in the interests of James A. Sanderson, Conservative candidate. Colonel Price was accompanied by Hon. E. A. Dunlop, Provincial Treasurer, and A. C. Casselman, M.P. for Grenville-Dundas, in the Dominion Parliament. The election is rendered necessary by the resignation of Hon. G. Howard Ferguson, former Premier of Ontario, who was appointd Canadian High Commissioner to London.

Mr. Price said, in part:

Answers Hepburn

The Attorney-General devoted a considerable portion of his speech to answering the accusation, launched at him by Mr. Hepburn last Saturday at Prescott. He denounced the Liberal leader for "capitalizing the distress and the losses of the Canadian people," charged him with making "vindictively cruel and false statements," and linked with Mr. Hepburn the Liberal candidate in West Hamilton, Elmore Philpott. Of the latter the Attorney-General said that "the apostasy of Philpott was never surpassed in the history of any country," referring to the candidate's attitude on prohibition.

Mr. Dunlop presented a statement of the Province's finances, explaining the character of Ontario's public debt and the methods adopted to provide for it. At the same time he

(Turn to Page 10, please)

'QUAKE REFUGEES FLEE FROM CITIES

Single Highway Choked With Traffic—Many Die By Roadside.

CONTINUE HUNT FOR BODIES

NAPIER, New Zealand Feb. 6.—(AP)—Evacuation of Napier and Hastings proceeded to-day attended by almost every conceivable hardship and discouragement.

But one road is open and that is cracked and full of fissures. It is badly congested with hundreds of vehicles, all proceeding from the area stricken by Tuesday's earthquake and the tremors which have ceased for an hour since.

A number of the dazed and nerve shattered refugees, unable to continue along the "via Dolorosa" have fallen by the way and died where they fell. Pathetic rude crosses have been placed over shallow graves dug for them.

Search for Dead Continues

Within the two towns the grim work of excavation of bodies of victims and identification is proceeding. In many cases the bodies are so badly crushed that recognition has been impossible and it is believed probable that a number of victims who perished in the falling hotels never will be identified. Forty eight persons were buried yesterday in a single grave.

It became known to-day that one of the prisoners released from the city jail in the height of the terror climbed up the front of the hospital building as it leaned at a precarious angle and rescued G. Hughes, manager of the National Tobacco Company, from the third floor. Shortly afterward the building lurched over, the falling masonry trapping two girls in the basement.

Eight babies have been born to mothers in a public park where they went when the tremors forced them from their homes.

Securities, deeds and instruments worth millions sterling are believed to have been destroyed in banks and legal offices of Napier and Hastings.

Naval men are continuing their work of demolishing, often at great risk of themselves. They will use dynamite to-morrow in an effort to expedite their work, the search for remaining bodies being held up until tottering walls and other dangerous obstacles are removed.

ACTION PLANNED IN PRISON TRAGEDY.

COLUMBUS, O., Feb. 6.—(C.P.)—County Prosecutor Donald Hoskins said to-day he expects to seek at least four first degree murder indictments when the grand jury takes up an investigation next month of the Ohio penitentiary fire which claimed 320 lives last April.

Evidence involving convicts in a plot to burn one of the prison cell blocks so they might escape in the confusion has been prepared and will be presented to the grand jury, the prosecutor indicated.

COMBINES AIDED BY ONTARIO GOV'T HEENAN CHARGES

Interests of People Neglected, Former Minister States in Hamilton.

ACT ENFORCEMENT HELD UP

Both Hepburn and Philpott Return to Attacks on Attorney-General.

(By Frank Flaherty, C. P. Staff Correspondent).

HAMILTON, Ont., Feb. 6.—When the Federal Government attempted to protect the people from exploitation by combines the Ontario Government supported the combines rather than the interests of the people, Hon. Peter Heenan, former Minister of Labor said here last night.

Mr. Heenan, together with Mitchell F. Hepburn, Ontario Liberal leader, spoke in support of Elmore Philpott, Liberal candidate in the Provincial by-election in West Hamilton.

The Provincial Government, Mr. Heenan said, had spent the people's money assisting persons accused of violating the Combines Investigation Act to contest the validity of the act in the courts. The courts had ruled in favor of the act because of the position taken by the province the full enforcement of the act had been held up.

Price Again Seared

Both Mr. Hepburn and Mr. Philpott returned to their assaults on Hon. W. H. Price, Attorney-General in connection with the prosecution of stock brokers. Mr. Hepburn produced a letter from Harry Harcourt, President of Jackson Manion Mines, saying that he had asked Mr. Price for evidence in the possession of the Department which he believed could have been made the basis of criminal charges against members of an alleged conspiracy to manipulate the price of the stock and ruin the company. Mr. Price had refused and no prosecutions were launched.

Dealing with the case of the Harris Consolidated Gold Mines, Mr. Philpott read letters tending to show the Attorney-General had failed to act on information in his possession as to irregularities in that company. Both speakers contended the Attorney-General knew of irregularities in brokerage offices long before he took any action. The youthful liberal leader demanded an investigation by a Royal Commission to clear the matter up.

Replying to a charge that he had made a false statement in the general election campaign in connection with an order about to be placed with a large dairy products firm in his own constituency, Mr. Hepburn said he got his information from officials of the company. Pressure, however was brought to bear on the company by Conservative interests, and the order was cancelled or transferred to another plant of the same company.

PANDIT M. NEHRU DIES IN LUCKNOW

Indian Nationalists Lose Great Leader of Campaign For Home Rule.

NOTED AS LAWYER.

LUCKNOW, United Provinces, India, Feb. 6 (A.P.)—Death to-day took from the ranks of Indian Nationalists, Pandit Motilal Nehru, 69, who forsook ease and affluence to lead his countrymen in a passive battle for home rule.

He had been ill for several months and in January, in view of his condition, was released from Allahabad prison before expiration of a six-months' term imposed for his activity during the civil disobedience campaign.

His condition grew worse and he died this morning at 6.40.

In 1919 Pandit Motilal Nehru, who is the father of the Pandit Jawaharal Nehru, was a wealthy Allahabad lawyer, a Kashmiri Brahan, enjoying social intercourse with Europeans there. But after the Dyer massacre he forsook his luxurious mode of living, suspended his lucrative practice of law, and in 1921 was imprisoned for six months for breaking the law against seditious assemblies.

He accepted election to the Legislative Assemble in 1923 and became leader of the Swaraj (home rule) Party there. Upon the death of C. R. Day in 1925 he became president of the All India Swaraj Party which, under his guidance, became the National Congress Party.

TOKYO, Feb. 5.— (C.P.) — The Government to-day introduced a bill into the Japanese Diet which would grant women equal rights with men in elections for city, town, village and autonomous assemblies. The projected grant is intended as a step preliminary to the granting of national suffrage.

OPEN SORES

HEAL IN QUICKEST TIME KNOWN

"I had sores on leg for months. Other remedies failed to help. Zam-Buk healed them in few days."—John Howard. "Zam-Buk" heals sores, burns, boils, rash, eczema like magic. All druggists.

GANDHI WORRIED OVER OUTLOOK

States in Telegram He is Unable to Pronounce Opinion on London Parley.

Says Repression Continues.

LONDON, Feb. 6 (C.P. Cable via Reuter's).—The Daily News Chronicle publishes a cable from Mahatma Gandhi, Indian Nationalist leader, in which Gandhi charges that unprovoked assaults are being made on innocent citizens and that "black repression" still continues.

The cable, sent from Allahabad, is as follows: "I am unable to pronounce my final opinion on the Round Table Conference, but what worries me is the look of things here. If the conference really offered freedom toward India, the reaction should have been felt here. On the contrary, I find black repression continues unabated Unprovoked assaults on innocent citizens still continue. Respectable people are being summarily dealt with, without apparent reason, they are deprived of their immovable and movable property by mere executive action. A procession of women was forcibly dispersed. The women were seized by the hair and kicked with boots. Continuance of such repression would make the co-operation of the Congress impossible even if other difficulties were gotten over."

DOZEN INJURED BY DAGGER PLAY IN TOKYO HOUSE

Attack is Climax of Riotous Scenes Over Questioning on London Naval Pact.

TWO DIET MEMBERS HURT.

Opposition Effort to Unseat Minseito Ministry Ends in Call for Police.

TOKYO, Feb. 6.— (AP) —Dagger play broke up a budget committee meeting in the ante-chamber of the House of Representatives today and in the ensuing melee about a dozen persons, including two members of the diet, were injured.

The attack was believed to mark a culminating point of several riotous scenes during the past few days occurring after remarks by Baron Shidehara in reply to questions regarding the London Naval Treaty.

Baron Shidehara recently has been protected by a bodyguard of six jujitsu experts imported from Osaka.

Ash Trays Hurled

Ash trays and other articles were thrown in the fight.

Police reported several persons suffered cuts on their heads and hands and others received bruises from clubs and cuts from crashing glass.

The skirmish started when the opposition launched an effort to unseat the Minseito (majority party) ministry with attacks on Baron Shidehara, Foreign Minister, who has been acting head of the Government since the wounding of Premier Mamaguchi by an alleged fanatic several weeks ago.

U. S. TEAMS WIN

KRYNICA, Poland, Feb. 6 (A.P.)—The United States ice hockey team to-day defeated the Czechoslovakian team, one to nothing, the scores being 6—0, 1—0, and 0—0.

Salada Orange Pekoe makes an exquisite cup of tea

"SALADA" ORANGE PEKOE BLEND TEA

'Fresh from the gardens'

Traffic Officers Are Appointed To Patrols

BELLEVILLE, Feb. 6—Traffic Officer T. B Byles, who has been attending the officers training course at Toronto in conjunction with the Provincial Police curriculum has completed the course and has returned to duty. He will again patrol the Provincial Highway from Trenton to Marysville this summer, while Traffic Officer Frink will have control from Picton to Marmora. The officer stated that the work was rather difficult, most of it being theory, while the criminal code and Liquor Control Act was given particular emphasis. All Traffic Officers and Provincial Police must graduate from school before they are considered proficient to carry on their work in their particular district.

ASK for WANT AD DEPT
CALL 1600

Just Two CENTS a PLATE!

Aunt Jemima's Pancakes toothsome, tender, delicious

"I'se in Town, Honey"

STEAMING hot, fluffy-light pancakes of Aunt Jemima . . . on top a pat of golden butter, melting . . . covered with syrup, or with crisp bacon nestling by. Just the most delicious dish for breakfast . . . or for lunch or supper, too.

And how they disappear at the table! How the stacks of steaming cakes vanish before lusty appetites!

They are the easiest of all pancakes to make, for Aunt Jemima Pancake Flour is prepared to stir with equal parts of water or milk. Then cook over a moderate fire . . . that's all you do! No waste, for you mix only what you need.

Through the Lenten season you'll naturally serve pancakes two or three times a week. Serve Aunt Jemima's . . . pancakes made by the most famous recipe in the world.

Waffles and Muffins—for new deliciousness and extra convenience, make waffles and muffins of Aunt Jemima. Easier than you ever thought of. Recipes on the package.

BUCKWHEATS, too—Many men prefer buckwheats for breakfast and supper in cold weather. Use Aunt Jemima *prepared* Buckwheat Flour. For variety have a package of both Aunt Jemima flours in the pantry all the time.

MADE IN CANADA

AUNT JEMIMA PANCAKE FLOUR

Product of the Quaker Mills, Peterborough and Saskatoon 1494

Own it with even more pride . . .

Buy it for even less money!

OWNERS of the new Chevrolet Six enjoy a double satisfaction from their investment. They are proud of the greater size and beauty of the new car . . . and gratified that it costs even less to buy.

Due to the lengthened 109-inch wheelbase, the new Fisher Bodies are smarter than ever before. Deluxe wire wheels are now standard equipment. The radiator is deeper and narrower, presenting an unusually pleasing front view. Bright metal parts are heavily plated with nickel and chrome. The interiors are roomier, more beautifully upholstered and more completely appointed.

With all its new improvements . . . the new Chevrolet

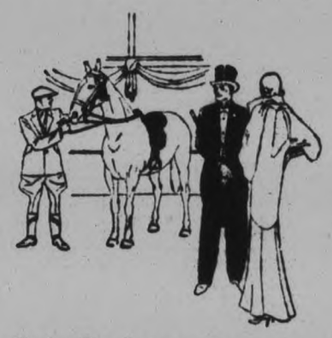

Six is *offered at even lower prices.* You can own it with even more pride . . . buy it for even less money.

Chevrolet's policy has always been one of service to the public . . . The G M A C plan of deferred payments offers the lowest financing charges available . . . and the General Motors Owner Service Policy pledges lasting satisfaction.

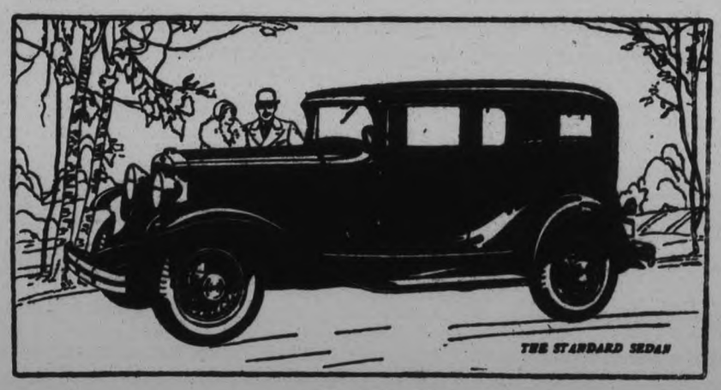

THE STANDARD SEDAN

New Low Prices

The Standard Roadster	$610
The Sport Roadster	640*
The Phaeton*	655
The Coach	695
The Standard Coupe	695
The Standard Five-Window Coupe	720
The Sport Coupe (With Rumble Seat)	745*
The Super Sport Roadster	760
The Standard Sedan	820
The Special Sedan	840

*Six wire wheels, fender wells and trunk rack included on these models as standard equipment at slight extra cost.

All prices at factory, Oshawa. Taxes, bumpers and spare tire extra. A complete line of Commercial Cars and Trucks from $470 up.

The NEW CHEVROLET SIX

GENERAL MOTORS

69-60

J. K. HUGHES, LTD.
Water and Hunter Sts., Peterboro, Ont.
ALBERT TINNEY & SON, Cavan

AWARDS GIVEN CAMPBELLFORD COMMENCEMENT

Ferne Weatherill and Alta Hay Presented With I.O.D.E. Scholarships.

LENGTHY PROGRAM.

Youthful Players Enact Parts Well in "Barbara Makes a Splash."

CAMPBELLFORD, Feb. 6 (By Examiner Staff Correspondent). — The reputation of the Campbellford High School for the standard of its Commencement Exercises was surpassed last evening when a capacity audience in the school auditorium witnessed the first evening of the event.

The program, although lengthy, was interesting enough to hold attention of the audience. The curtain was drawn at 8.15 sharp on an evening which was a little out of the ordinary for this function. The program was divided into two parts, the first being a series of features and novelties with the presentation of scholarships and cups; the second half being a comedy-drama in three acts, "Barbara Makes a Splash."

Making the presentation of the I.O.D.E. scholarship, Mrs. W. H. Ashton spoke briefly on the work of the order, especially that of the senior chapter, which was now non-existent. Stating that this had been formed during the war for that specific purpose, the speaker looked to the future when war would cease and the splendid manhood of the nation would not be called upon to settle the disputes of the nations. Congratulating the winners of the scholarships, each of which was given a cheque for $10.00, on their work, Mrs. Ashton presented the first award to Ferne Weatherill, the pupil standing highest in the middle school, and a second prize to Alta Hay, the pupil standing highest who wrote at the Campbellford Public School and continued on into the Campbellford High School.

Warden's Cup

In the absence of C. H. Davidson, Mayor J. M. Bygott presented the Warden's Cup, a trophy presented by ex-Warden C. H. Davidson of the United Counties of Northumberland and Durham in 1928, to the winner of the senior boys' event in the field day sports, Donald Meyers. In making the presentation, Mayor Bygott congratulated all the winners of the different awards, pointing out that they were fought for in keen competion and earned by merit. He stressed the fact that physical training should play a very important part in school work for the development of the body tends to develop the mind. The speaker expressed sorrow that Mr. Davidson was absent through illness but stated that he was making progress after an operation.

In presenting the balance of the field day cups, T. E. Hall paid a high tribute to the prowess of the pupils in their physical training. He was surprised, he said, at the ability and strength that had been shown at the annual sports last summer, stating that many records had been smashed. The awards were as follows: Senior girls, Ruby Dunham; junior girls, Jerrine Malcolm; intermediate boys, Ronald Richardson; junior boys, Bert Mortlock; Strathcona medal, given by the Strathcona Trust to the best shot in the school, Basil Linton; Dr. S. A. Peake Memorial medal, given by the late Dr. S. A. Peake to the pupil standing highest in the middle school, Grant Meiklejohn.

The first half of the program was a riot of fun and music. Commencing with a balloon chorus, this number was a well-staged feature, with a color scheme entrancing to the eye, and a group of daintily dressed boys and girls who rendered a part chorus in perfect style. All of the Fourth and Fifth Forms, this number was comprised of: Elsie Connor, Georgina Davidson Dorothy Henson, Helen Thomas, Ruby Townsend, Doris Rannie, Gladys Stephens, Ruby Dunham, Ferne Weatherill, Edith Wallace, Nita Tucker, Irene Jeffs, Basil Linton, Harry Fowlds, Everett Maycock, Ray Thompson, Verne Abernethy, Ronald Richardson, Albert Inkster, Bernard Crosson, Donald Meyers, Lorne Scott, William Nelson, and Paul Douglas.

Youngsters Take Part.

Following this came one of the daintiest numbers that it is safe to say was ever seen in Campbellford, entitled "Topsy Turvy Land." It consisted of a group of junior girls, gaily dressed as clowns, performing acrobatic stunts with the assurance and perfection of professional artists. Turning wheels, forming figures and standing on their heads, they were one of the feature turns of the evening, and were recognized as such by the audience. The personnel of this troop was: Grace LaBrash, Lillian Runions, Viola Couch, Reta Dickson, Glenmore MacPherson, Ruth Kerr, Hesel Kerr, Lois Meyers, Helen Coxwell, Mary Coxwell, Aileen Linton, Virginia Lobb.

Next came a very pretty Newcastle dance performed by eight girls in Century costumes, with ease and grace. They made a pretty picture gracefully revolving to music, the color of their costumes blending in delicate shade. The girls taking part in this exhibition were:

Elsie Connor, Jessie Hay, Isabel Faux, Ella Cook, Helen Lynch, Dolmas Montgomery, Blanche Wright, and Jessie Graham.

And then there was the two "niggahs" themselves, Saltchay and Satchel, who put the pep into the first half and kept the audience in a steady ripple of laughter. Full of funny skits and uniform in action, they were a versatile pair, having deep in their makeup a streak of music which bubbled to the surface at times and found expression in a mouth organ and a Jew's harp.

"Barnacle Bill"

Another chorus that had a breezy atmosphere was "Barnacle Bill the Sailor" a duet between the two groups, the Jack Tars and their girls, which could rightly be called a musical with a moral. The costumes in this number were excellent and the self assurance of the performers splendid. Those taking part were: Helen Kelleher, Grace Cairns, Jacquelyn McEachern, Ruth Palliser, Eleanor Dawson, Willamene Russaw, Leah Blue, Margaret McGregor, Margaret Lancaster, Gladys McArthur, Bessie Johnston, Angus Robertson, Eric Scott, Bill Richardson, Roy Oddie, George Palliser, Russell Rowe, Donald Watters, Mervin Malcolm, Frank O'Sullivan, Bruce Haig and Stewart Blake.

Concluding this portion of the entertainment the first chorus appeared in a number entitled "At a Masquerade" which featured some very pretty costumes and a lilting musical rendition.

Play Well Acted.

"Barbara Makes a Splash" was in every way a success. Well staged and well acted, the performers had that happy nack of living their parts which is the essence of good acting, holding the attention of their audience. Full of fun, yet with an under note of pathos, the play was modern, featuring the crash of a motor car manufacturer through the desire of his private secretary who wishes to humble the man who ruined her parents. The love tangles are both dramatic and humorous, and form an even balance to the production.

Muriel Linton as Barbara Allison the private secretary plays the leading lady and endears herself to the whole audience. Handling a difficult role, she meets the situations as they arise and portrays the natural born actress in her simplicity of style and charm of manner. Playing opposite her is Grant Keiklejohn who is cast in the role of Jimmy Wescott, son of the car manufacturer and in business with his father. Having a role that covers many human expressions he acquits himself with distinction, playing up to the leading lady in a manner that is convincing and real.

And then there is Charlie Denton, a clerk in his office, and this role is taken by Stewart Anderson, who in his inimitable manner is the funmaker of the play. His chief occupation is proposing to Nonie Galloway, Joy Riendeau, who is kept busy refusing him. But together they make a great team.

Joseph Wescott, the manufacturer, is played by Owen Finlay, who handles a heavy and difficult role well. The man who sinned and whose sin found him out.

Franklin Linton as Horace Townsend, an old friend of Barbara's is the Englishman who isn't, and makes lots of fun in the way he portrays the character of the man who knows how to propose, and is accepted, when the girl, Marjorie Rennsler, Bernadetta Jones, makes up her mind.

Malcolm Hutcheon as Samuel Harris is cast in a heavy role and is very effective in his portrayal of the friend of Wescott. Doing his stuff as the rich business man he fills the bill in a very able manner. And then there is the lady who is out to make trouble, and does it. This is Helen McCredie as Evelyn Foster, who claims descent from one of the first families of Virginia. Taking every advantage out of a difficult role she portrays her character in a very able manner, making even the audience dislike her. In all, a play well staged and well acted.

Much credit is due to the teaching staff of the High school under the capable leadership of Principal E. H. Greig, B.A., who have put time and energy into the training and perfecting of what can rightly be termed a premier entertainment.

During the evening and between acts musical selections were given by a ten piece orchestra under the direction of Albert Hazell. This item of the program was a feature in itself, many of the performers being pupils of the High school.

The program will also be presented this evening when diplomas will be presented and also the Literary Society, Board of Education and A. L. Riendeau scholarships awarded.

WEDDINGS

HAWKINS—SHOPLAND.

WARKWORTH, Feb. 6.—(Examiner Correspondence).—A quiet wedding took place Wednesday afternoon, February 4th, at the United church parsonage when Dr. Edwin Smith united in marriage Rosa Shopland, daughter of Mr. and Mrs. Frank Shopland, Dartford, and Henry Hawkins.

On the basis of Baer's showing in his first two New York bouts, Loughran looks like the logical favorite to win despite the fact that overnight he was on the short end of 7 to 5 odds.

DON'T SUFFER WITH RHEUMATIC AGONY

Stop The Pain—Reduce The Swelling Swiftly With Joint-Ease.

A Wonder Worker That Seeks Right In and Gets Way Down to Where the Trouble Starts.

People in Canada must like Joint-Ease—they buy so much of it.

They use it because it helps to quickly ease their aches and pains.

They know it instantly brings comfort to inflamed, pain tortured joints—they have learned that for stubborn rheumatism there is nothing so speedily helpful.

Old folks use it to bring youthfulness to joints that creak and ache and get troublesome.

It's good for many other ailments also: Neuritis for instance, and Sciatica, Lumbago and lame, aching back—Rub it in good. Made in Canada and sold everywhere for 60 cents a generous tube.

When Joint-Ease Gets in Joint Misery Gets Out—Quick.

CATTLE, GRAIN, PRODUCE

EGGS.

Dealers are quoting country shippers for ungraded eggs, delivered cases returned:

Fresh extras	25
do. firsts	22
do. seconds	18

Quotations to retail trade:

Fresh, extras, in cartons	32	33
do. extras, loose	30	31
do. firsts, loose	27	28
Pullets, extras		23
do. seconds		21

DAIRY PRODUCTS

Quotations to Shippers

Butter—		
Creamery, past., No. 1	31½	32
do. seconds	30½	31
do cooking		20
Table prints		25
To retail trade:		
Creamery, past., No 1		34
do. seconds		33
Churning cream, f.o.b. country		pts.
Special	30	31
No. 1	29	30
No. 2	26	27

CHEESE

Above prices for goods delivered Toronto.

New, large (paraffined)	14¼	14½
do. twins	14½	14¾
do. triplets	14¾	15

To the Retail Trade—Wholesale

Old, large	24
do., twins	24½
New large	15½
do. twins	15¾
Stiltons, new	20
do., old	25

CANADIAN APPLES

Baldwins, per hamper	$1.50
Greenings, per hamper	1.50
Spys, per hamper	2.00

POTATOES, WHOLESALE.

Car lot potato dealers are quoting new Ontario potatoes on track Toronto at 80c in bags, and 70c in bulk. New Brunswick, 95c in bags, 85c in bulk. Prince Edward Cobblers, $1.

LOOSE HAY

Dealers are quoting loose hay.

No. 1 timothy, delivered Toronto, per ton	$18.00

HAY AND STRAW

Wholesale dealers in hay and straw are quoting to shippers the following prices for,

	Per ton.
No. 2 timothy, baled	$13.00 to $14.00
No. 3 timothy, baled	12.00 to 13.00
Wheat straw, baled	8.00 to —
Oat straw, baled, ton	8.00 to —

HIDES AND WOOL

City hides, green, 4c; bulls and brands, 2c; country hides, green 3c; do. cured, 3½c to 4c; Toronto city calf, green, 8c; country calf, green, 8c; country calf, cured, 7½c to 8c; city veal kip, 6c; country veal kip 3c to 4c; horsehides, No. 1 $1.75; No 2, $1.25; No. 3, 75c to 80c; horsehair, 30c per pound.

POULTRY

	Dressed Alive	Select	M.F
Spring Chickens—			
6 lbs. each	19	24	27
Over 5-6 lbs. each	18	22	25
Over 4½-5 lbs. ea.	16	21	24
Over 4-4½ lbs. ea.	15	19	21
4 lbs. each, under	14	18	20
Fatted Hens—			
Over 5-6 lbs. each	19	22	24
Over 4-5lbs. each	17	21	..
Over 3½-4 lbs. ea.	14	18	..
Under 3½ lbs.	12	16	..
Young Turkeys—			
Over 12 lbs. each	..	35	..
Over 8-12 lbs. each	..	32	..
Under 8 lbs. each	..	28	..
Old Turkeys—			
Over 10 lbs. each	..	22	..
Geese—		Market prices.	
Over 8-12 lbs. each	..	..	..
All other weights	..	..	..
Old Roosters—			
Over 5 lbs. each	12	15	..
Ducklings—			
Over 5lbs. each	25	28	..
Over 4-5 lbs. each	23	26	..
Muscovy Ducks—			
Over 5 lbs.	20	..	..
4 to 5 lbs.	16	..	..

Guinea Fowl—per pair $1.25

Above prices for "A" grade poultry. "B" grade will receive 3c less and "C" grade 7c less. All chickens crooked-breasted, torn or badly pinned come under the class of "B" and "C" poultry.

LOOSE HAY.

Dealers are quoting loose hay. No. 1 Timothy, delivered Toronto, per ton $18.00

B.C. BOX APPLES

Delicious, "extra fancy," 113's, 150's, 163's, per box	$3.75
Delicious, Fancy, 80's per box	3.75
100's, 113's, 125's, 150's, 163's, per box	3.00
Winesaps, 113's, 136's, 138's, 150's, per box	3.25
Newton Pippins, 113's, 125's, 136's, per box	3.00

CALIFORNIA CARROTS

Five doz. cases, per case $4.50

CALIFORNIA NAVEL ORANGES

Extra "Bonnie Doon," fancy

126's, per box	$5.50
150's, per box	5.00
176's, per box	4.50
200's, per box	4.25
216's, per box	4.25
250's, per box	4.25
288's, per box	4.25
344's, per box	4.00

NEW MESSINA LEMONS

800's, per box ..... $3.25 to $3.75

UNIFRUIT BANANAS.

Port Limon. 9's, per pound 7c

ARIZONA LETTUCE (Iceberg)

Five dozens, per case	$4.00
Six dozens, per case	$3.50

ONIONS

Spanish, per ½ case	$2.25
Cooking, per bag	$2.25

SWEET POTATOES

—Kiln Dried—

Boxes, per box	$2.60

SPINACH

Fancy stock, per bushel	$1.35

CANADIAN VEGETABLES

Cabbage, per bbl.	$1.75
Carrots, per bag	.85
Parsnips, per bag	1.25
Beets, per bag	1.00

CALIFORNIA CELERY

5 dozen, per case	$5.00

CALIFORNIA GRAPES

Pinkham, "lugs" per lug	$3.25
Mayflower, "kegs," per keg	5.00

CALIFORNIA PEARS

Howell's, 150's, 165's, 180's, per box	$4.25

NEW TEXAS CABBAGE

(Medium Size)

Crates, about 100 lbs., per crate	$4.50

MEXICAN TOMATOES

Lugs, per lug	$3.50

CAULIFLOWER

Pony cases, per case	$2.50

FLORIDA GRAPE FRUIT

—Sealdsweet—

54's, per box	$4.75
64's, per box	4.75
80's, per box	4.75
96's, per box	4.75

TORONTO LIVESTOCK

TORONTO, Feb. 6.—There were no fresh receipts in live stock at the Union stock yards yesterday morning. The supply consisted of 120 stale store cattle and no sales were recorded up to 11 o'clock.

All killer cattle in Wednesday's offering were cleaned up at prices steady with the close of last week. The supply for the week was light and trading was slow.

Wednesday's closing market for calves was dull at a decline of 50c a cwt. for the week. Choice vealers selling at $10 to $10.50 a cwt., and plain downward to $7.

There were no sheep or lambs offered this morning. Lambs closed draggy on Wednesday at $8 to $8.50 a cwt. for good ewes and wethers.

Hogs sold yesterday at $8.50 f.o.b. and $9.50 a cwt. w.o.c. for bacon. Packers' bids yesterday are unchanged for such hogs as may arrive.

Quotations:

Heavy beef steers	$ 6.25	7.00
Butchers steers, choice	6.0	6.75
do. fair to good	5.75	6.25
do. common	5.00	5.75
Butcher heifers, choice	6.00	6.75
do. fair to good	5.00	650
do. common	5.00	5.75
But. cows, good-choice	4.00	4.50
do. medium	3.50	4.25
Canners and cutters	2.00	2.75
But. bulls, good to choice	4.50	4.75
do. bolognas	3.50	3.75
Baby beef	7.50	9.50
Feeders, godo	5.25	6.25
Stockers	4.50	5.75
Springers	50.00	85.00
Milkers	50.00	85.00
Calves, good to choice	10.00	10.50
do. medium	6.00	9.00
do. common	7.00	7.50
do. grassers	4.00	5.00
Lambs, choice	8.00	9.00
Buck lambs	7.50	8.00
Sheep	5.00	5.50
Hogs, bacon, f.o.b	8.50	...

do., w.o.c., 75c to $1 above f.o.b
do., butchers, $1 per hog discount.
do., selects, $1 per hog premium.

WINNIPEG GRAIN.

WINNIPEG, February 6. — Erratic trading and a complete absence of any export business depressed wheat prices on the grain exchange here yesterday. Prices at the close of trading were ⅝c to ¾c lower for the day.

Trading was of a local character, with profit-taking accounting for most of the offerings. Reports from foreign markets had a decidedly bearish tinge and brought about a lull in the demand for Manitobas.

Limited demand and light offerings featured cash grain trading. Spreads showed no change.

Trading in coarse grains was dull and prices followed the trend in wheat.

Futures:

Wheat—	Open	High	Low	Close	Prev. Close
May	.60⅞	.61½	.59⅞	.60¼	.60⅝
July	.62¼	.62⅝	.61¾	.61⅝	.62
Oct.	.64¼	.64⅝	.63¼	.63½	.34
Oats—					
May	.27¼	.28½	.27⅝	.27⅞	.27⅝
July	.27½	.27⅞	.27⅝	.27⅝	.27⅞
Oct.	.28⅝	.28⅝	.28¼	.28⅜	.28¼

CHICAGO GRAIN.

CHICAGO, February 6. — Extensive moisture relief promised for last night in domestic drought regions imparted a downward trend to grain prices yesterday. Weakness of securities counted also as a bear influence. Adding to the weight on values were advices that Russia was again offering wheat abroad on a large scale.

Wheat closed irregular, ⅝c off to ¼c up, corn ¼c to ⅝c down; oats at ¼c decline to an equal gain, and provisions showing 2c to 20c setback

Exports Are Small.

Export purchases of North American wheat amounted to only 300,000 bushels.

Despite prospective stormy weather likely to have a bullish rather than a bearish effect, the corn market gave way with wheat. Flowing for corn was reported in Illinois, Indiana, and Nebraska. Oats displayed relative strength, with offerings scant.

Provisions averaged lower as a result of packers 'selling.

Futures:

Corn—	Open	High	Low	Close	Prev. Close
Mar. old	.63⅞	.64	.63¼	.63¼	.33⅞
Mar. new	.64	.64⅝	.63½	.63½	.64⅛
May. old	.65⅝	.65⅝	.64⅝	.65	.65⅝
May. new	.66	.66½	.65⅝	.65⅝	.66⅛
July	.66⅛	.66⅝	.66	.66⅛	.66⅛
Sept.	.66⅛	.66½	.65⅝	.65⅞	.66⅛
Wheat—					
Mar. old	.79⅛	.79⅛	.79⅛	.79⅛	.79⅛
Mar. new	.79⅛	.79⅛	.79⅛	.79⅛	.79⅛
May. old	.81⅝	.82⅛	.81⅝	.82	.81⅝
May. new	.82⅝	.83⅛	.82⅝	.83⅛	.82⅝
July	.87⅛	.87⅝	.86⅝	.87	.87⅝
Sept.	.86⅛	.86⅝	.85⅝	.85⅞	.86⅝

TORONTO PRODUCE.

TORONTO, Feb. 6.—Cream prices were higher yesterday, and country shippers were quoted an extra cent on all grades. Large creameries were offering 31c to 32c for special, 30c to 31c for No. 1 and 27c to 28c for No. 2 f.o.b. country points. These increases put the price for specialson a level with dealers' butter prices and placed No. 1 just ½c to 1c below the market for No. 1 creamery solids.

Butter.

The butter market was steady, with firm trading at the firm prices of 31½c to 32c for No. 1, and 30½c to 31c for No. 2.

Cheese.

The cheese market held firm at the recently increased prices for new makes of 14¼c to 14½c for large, 14½c to 14¾c for twins, and 14¾c to 15c for triplets, to country shippers, and 15½c for large, 15¾c for twins, and 16c for triplets, to retailers.

Eggs

Eggs were slightly weaker from the brokers' standpoint. They were quoting fresh receipts at 29c for extras, 25c for firsts, 22c for pullet extras, and 20c for seconds, graded, and in free cases, but reported that 30c was difficult to secure for extras. Brokers found a good demand for storage supplies at the steady prices of 17½c for extras, 15½c for firsts, and 13c for seconds. Country shippers were quoted 24c to 25c for extras, 21c to 22c for firsts, and 16c to 18c for seconds, delivered, ungraded, cases returned. Retailers were offered extras at 32c to 33c in cartons, 30c to 31c loose, firsts at 27c to 28c, pullet extras 22c, and seconds 31c.

STORE HOURS: 9 to 5.30, Sat. 9 to 9.30

Robt. Fair & Co. Ltd.

Telephone 145

THE STORE OF DEPENDABLE MERCHANDISE

SAVINGS For THRIFTY BUYERS

Come Early and Share in These Remarkable Bargains

Millinery

Smart Felts

A special group of splendid quality well made felts. Good head sizes and attractive styles. Greatly reduced. Saturday, each..... **$3.79**

—2nd Floor

Smart Silk Dresses

Formerly $12.95

Saturday $8.95

A very interesting group of 'wool crepes, twills, wool delaines and silk crepes. Misses' and women's sizes. All this season's styles and colors. Come in and look them over. Saturday..... **$8.95**

—2nd Floor

Smallwares

At Low Prices

Hooks and Eyes, card	2c
Dome Fasteners, card	5c
Hair Pins, all sizes, box	5c
Bone Hair Pins, card	5c
Safety Pins, extra strong, card,	7c
Common White Pins, sheet	5c
Bias Tape Binding, card	15c

—Main Floor

Men's Linen

Handkerchiefs

Neatly hemstitched. Made in Ireland. Exceptionally fine quality linen. Saturday..... 4 for **$1.00**

—Main Floor

Children's Winter Coats

Regular $6.50

Special $3.95

Clearing the balance of our Winter Coats at a reduction. Made of blanket cloth. Fur trimmed collar and cuffs. Lined and warmly interlined. Sizes in the lot, 4 to 6 years. Saturday..... **$3.95**

—2nd Floor

Russian Crash

Per Yard 20c

Made in Russia. Strong, durable and splendid wearing. About 20 inches wide. A real quality at a very low price. Saturday, yard..... **20c**

—Main Floor

Quality Lingerie, Garment 89c

Be sure and see these beautiful quality Silk Bobettes, Bloomers and Vests. Specially priced. All sizes and several colors. Saturday, garment..... **89c**

—Main Floor

Wool Bloomers, Per Pair 98c

An exceptionally fine quality, warm and comfortable. Well made. Colors are white, rose and sand. Sizes small, medium and large. Saturday, pair..... **98c**

—Main Floor

Apron Gingham

Special Yd. 22c

Usually sold at 35c and 39c. Check design. Some with border. 36 and 40 inches wide. Saturday, yard. **22c**

—Main Floor

500 Yards Scotch Gingham

36 and 38 Inch

Buy now and save on this beautiful quality Scotch Gingham. Small and large checks, also stripe patterns. Values to 50c. Saturday, yard..... **25c**

—Main Floor

Wool Flannel

Splendid quality for children's frocks. Full 27-inch, and a smart range of shades. Regular 89c. Saturday, yard..... **65c**

—Main Floor

EXTRAORDINARY VALUES in HOSIERY

Saturday is Hosiery Day

Hundreds of Pairs of Quality Hose Greatly Reduced

200 pairs. Fashioned to fit, with the popular seamless foot, service weight. Colors are Almora, mistery, Biscay nude, hoggar, plaza grey, light and dark gunmetal, also black and white. Sizes 8½ to 10 in the lot. Saturday, pair..... **89c**

—Main Floor

Full Fashioned Silk Hose

"Belding's" Regular $2.25. Special $1.65

Extra good quality pure thread silk, with the new Pine Tree heel. Choice range of new shades, in sizes 8½ to 10. Saturday..... **$1.65**

—Main Floor

Silk and Wool Hose

Full Fashioned. Extra Special, Pair 98c

Buy many pairs of these on Saturday. Made of fine wool plated with rayon. All new shades, in sizes 8½ to 10½. Saturday pair..... **98c**

—Main Floor

Notable Values--Special For Saturday

Coat Lining

Special, Yard 50c

Smart, fancy Sateen Lining in good assortment of designs and colors. Splendid wearing. Full yard wide. Saturday, yrd..... **50c**

—Main Floor

Spun Glass

Special, Yard 35c

Choice range of colors in this popular lining. Selling at a reduced price. Full yard wide. Saturday, yard..... **35c**

—Main Floor

Bleached Cotton

Strong and durable. For household and domestic use. Full 34 inches wide. Buy many yards to-morrow. Saturday, yard..... **12½c**

—Main Floor

Irish Linen Damask

A splendid quality at a low price. 50 yards only. Full 70 inches wide. Tulip and carnation design. Lovely finish. Saturday, yard..... **$1.00**

—Main Floor

ONE DAY ONLY

1000 Yds. Best Quality Fuji Silk

We wish to emphasize that this is the best quality only. Choice of a wide range of shades. Saturday, yard..... **39c**

—Main Floor

Sale of Fancy Linens, Cluny Lace and Madeira

Clearing the balance of our stock in Centres, Doilies, Runners and Lunch Cloths. Various designs and sizes. Saturday ..... **HALF-PRICE**

—Main Floor

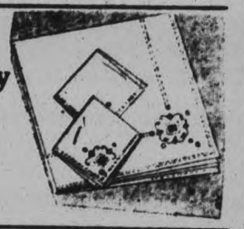

BUY "CERTAIN-TEED RUGS

Cover all Your Floors and Save

A wonderful opportunity to buy and save on these splendid wearing floor coverings. New designs, suitable for any room. Note the sizes and low prices. Saturday:

6' x 9'. Each	$4.50	7' 6" x 9'. Each	$5.50
9' x 9'. Each	$6.50	9' x 10' 6". Each	$7.50
9' x 12'. Each	$8.50		

—4th Floor

FOUR MILES MINUTE IS NEW RECORD SET

(Continued from Page One)

Congratulated by Aunt

Among the first to reach Campbell's side to congratulate him after his record triumph were his aunt, Mrs. Ethel Cumbers, and his niece, Miss Yvonne Middleton. They kissed him. When the crowd rushed out on the beach Campbell was nearly swept from his feet. He shook hands with several scores of them, and after posing for news photographers, broke away from the wild demonstration and drove back to his hotel in his passenger car.

In making his first run yesterday, Campbell took a five and one-half mile flying start, one and one-half miles more than previous record contenders ever took.

The trim, low-slung car quickly gained momentum, and as he threw the machine into high gear after a two or three mile run, it fairly shot ahead with a tremendous burst of speed. Travelling faster and faster, the car first came in view of spectators in the grandstand when it entered the officially measured mile.

Car Not Inspected

With a mighty roar it flashed by the timing tower, riding the course with ease, and quickly disappeared in the heavy mist as it sped on down to the south end of the beach.

Then without waiting to change tires or inspect his machine, the driver ran up the course on his return dash, made from south to north. He stopped at the south end only long enough to turn around.

After completing his second run, official timers announced that a new record had been hung up, and the crowd cheered loudly.

Climbing out of his huge car at the north end of the beach, he then jumped in a midget, four-cylinder racing car which he had brought with him from England and made two runs over the beach in the hope of establishing a new record for machines with a displacement of less than 45 cubic inches, but failed by six miles an hour. The record for that class car is 87.76.

OBITUARY

HATTIE PAYNE.

COBOURG, Feb. 6.— The funeral took place yesterday afternoon of Miss Hattie Payne, a daughter of the late Mr. and Mrs. William L. Payne of Cobourg, and a sister of George Payne, Police Magistrate, Campbellford, and of the late W. L. Payne, K.C., of Colborne. Miss Payne was a member of Trinity United Church and a lifelong resident of Cobourg.

ADVERTISE IN THE EXAMINER

The Examiner

The Examiner is a member of the Audit Bureau of Circulation.

The Daily Examiner, published every lawful evening at The Peterborough Examiner, Limited. Office: 215 George Street. $6.00 per year delivered in City; out-of-town subscribers by mail, $4.00 a year.

U.S. REPRESENTATIVES.

Special U.S. Representatives—W. R. Stockwell, 989 People's Gas Building, Chicago, Ill.

New York—Chas. P. Miller, 285 Fifth Avenue.

Advertising Rates on Application.

E. M. GLOVER, Managing Director.

PHONES—Editorial, 1601; Business Office, 1600. Private Branch Exchange to all Departments.

FRIDAY, FEBRUARY 6, 1931

A WISE DECISION.

Toronto's City Council has very wisely decided not to press for a change in the composition of the Police Commission.

The present system by which the police department is administered by a board composed of two judges and the mayor may not be perfect, but it has the undoubted advantage that it keeps the control of the police out of the field of municipal politics, and that is a benefit that more than counter-balances any weaknesses that may exist.

Nothing would be more injurious to police morale or more seriously affect law enforcement than to let politics enter into the administration of police departments.

The story of police conditions in many American cities, the scant respect for law and order that is only too evident, the ease with which criminals with a connection with the municipal powers-that-be are "sprung" when they get into trouble, surely carry their own warning to Canadians to fight shy of methods that could not fail to menace their own cities with similar conditions.

"Hands off the police department," would seem to be a safe motto for the people of this country to adopt.

Toronto's Council is well advised to let well enough alone.

THE SLOW BRITISH?

Once again British skill and sheer courage and British engineering and manufacturing technique have given the world a new speed record.

Yesterday afternoon Captain Malcolm Campbell, British racing motor driver, hurtled over the sands of Daytona Beach in his Blue Bird II. at the amazing speed of 245 miles, breaking the old world's record held by his fellow-countryman, the late Major Segrave, by 14 miles an hour.

No machine in the world's history has ever moved over the ground at such a speed—that is officially timed speed—although Captain Campbell estimates that in a trial a day or two ago his automobile developed a rate of 260 miles per hour.

It is almost impossible to comprehend a speed of better than four miles a minute, of a mile every fifteen seconds, but some conception can be obtained of what it involves if it is realized that car travelling at that rate would cover the distance between this city and Chemong Park in about 90 seconds.

Captain Campbell has once again demonstrated the superiority of British invention and workmanship, and the cool nerve and daring of British sportsmen.

He has set a new record—and the world will hope that he will be satisfied with the laurels he has won and will decline to offer his life as a sacrifice to the demon of speed.

THE FARMERS' DEPUTATION.

It is announced from Kingston that farmers from Eastern Ontario are arranging a deputation to wait upon the Provincial and Federal Governments and request a share of the funds being spent for the relief of unemployment.

If conditions among the agriculturalists of the eastern portion of the Province are so serious that the farmers there are short of food and fuel, a measure of relief should undoubtedly be forthcoming, but it seems impossible to believe that anywhere in this Province there are farmers in such dire straits.

Everybody recognizes, of course that farming is in an abnormal condition at the present time with the price of farm products reaching new low levels, but the average farmer in Ontario who engages in mixed farming is probably, as Dr. Christie of the Ontario Agricultural College said here in an address a short time ago, in a better position than any other farmers of the North American Continent.

The man who operates a farm in this Province is at least sure of being warm and of being well fed, and is in a widely different position from the unemployed industrial worker who with his income cut off and his credit exhausted has nothing to fall back on and faces virtual starvation unless he is given a helping hand.

If the agricultural deputation that is to visit Ottawa and Toronto represent people who are in a similar plight they deserve a sympathetic reception, but all the evidence would go to show that rural Ontario is at least immune from the threat of no food and no fuel.

MR. SPENCE WILL TELL THEM.

Ontario people will be greatly interested in the announcement that Rev. Ben. H. Spence, former prohibition leader in this Province, has linked up with the Anti-Saloon League of America, and will engage in an extensive campaign in which he will denounce the Government control plan as it exists in Canada.

The Anti-Saloon League could have secured nobody who could denounce the evils of intemperance or the defects of Government control more vigorously than the same reverend gentleman, and there will be no tendency over here to question the astuteness of the organization in booking the services of such a forceful debater.

There will be some objection, however, to the fact that the Anti-Saloon League is heralding Mr. Spence as "the leading authority on Canadian liquor systems."

The majority of people in Ontario, The Examiner is confident, refuse to accept the former provincial temperance leader as a "leading authority" on this subject, but rather look upon him as a professional dry orator whose sizing up of the liquor question is narrow, one-sided and in many points far from accurate.

If Americans are wise they will decline to base their opinion of Canada's liquor laws upon the words of a spokesman who shuts his eyes tightly to everything but one side of the question, and whose description of conditions in this country are almost sure to be overdrawn and highly colored.

It is safe to say Canadians would never be able to recognise their own country in the picture Mr. Spence will present to his American audiences.

The figure a mannequin gets depends upon the one she has.—Montreal Star.

GETTING MONEY FROM A WIDOW.

W. G. Ebbs, described as a stock salesman from Toronto, was sentenced to six months in the Ontario Reformatory when he appeared in court at Woodstock.

It appears that this salesman visited Woodstock and transacted business with a widowed woman of 72 years. In the first place, his story was that a company in which her husband had previously bought stock was to amalgamate with another firm and a cheque for $1,000 was required by the Government as security. That security cheque, so-called, was cashed, leaving the woman a balance of $3.26 in the bank.

Then he proceeded to sell some more stock and took Victory bonds in payment. The price of the stock, of which this woman now has 13,500 shares, was 20 cents per share. In the report from Woodstock this bit of information is furnished:

"W. C. Cumming, of Toronto, a stock broker for whom Ebbs worked, when the stock was sold in 1929, testified that the stock now had no market value, and might not be worth anything."

So it appears that apart from what this Woodstock woman lost in having her security cheque cashed, she had stock for which $2,700 was paid, which is probably worth nothing at all.

We do not know if it would be possible for the laws of this country to have sufficient officers to watch all the stock salesmen who operate. It would seem the part of wisdom for the people themselves to build up some form of resistance based on suspicion of unknown salesmen who go around seeking to dispose of speculative securities. This feeling of suspicion could well be maintained until some reliable source of information has been consulted. Then, if the bona fides of the individual and what he had to offer were established, progress could be made and no harm done.

As far as we can see no order was made in this case for restitution. It will not do the widow in Woodstock much good to know that the Toronto salesman has gone to jail for six months or six years. It might mean a great deal more to her to have the cash restored.—Stratford Beacon-Herald.

AN APPRECIATION OF CANADA.

Surprise is often expressed at the ignorance prevalent in any given country regarding the history, circumstances and position of its immediate neighbors. Individuals can, of course, be found who in various ways have become possessed of a degree of more or less accurate information, more especially if their business pursuits tend in that direction or they otherwise acquire some particular and personal interest that prompts closer investigation and enquiry. But unless something of that nature happens, the average citizen has little opportunity and less inclination to enlarge his knowledge beyond what is necessary for the ordinary purposes of his life work.

This is naturally somewhat distressing to people of larger vision and in all advanced peoples efforts are in progress to break down the intellectual barriers to larger and more sympathetic understanding. Doubtless associations formed for that end do make progress in achieving their object, but it is slow work and in too many cases the game is not worth the candle. But the process goes on, and even if all the information imparted is not retained certain highlights linger in the memory and, consciously or unconsciously, continue to influence earlier impressions.

Here, for example, is the National Conference Board of the United States, with its headquarters in New York, publishing interesting figures and comparisons "relating to the economic growth of our energetic neighbor to the north," Canada, to wit. No doubt many of them, possibly all, will justify the comment of the board and provide what may be or will be "surprising to the average United States reader." They may even prove striking and illuminating, certain of them at least, to the average Canadian reader, and help to convince him that Canada is a country whose present place, internationally speaking, is only an earnest of still greater things in store.

Manufacturing in Canada has increased 684 per cent. since the beginning of the Twentieth Century.

Canada's export trade by 1930 was 525 per cent. greater and its import trade 633 per cent. greater than in 1900.

Canada's manufactures, valued per capita, now stand at $390, comparing with $564 on a similar basis in the United States.

Canada's water power development, on a per capita basis, is five times greater than that of the United States.

Canada's per capita ratio of improved farms stands at 8.05 acres against 4.40 acres south of the border line.

Canada grows per capta five times the quantity of wheat grown in the United States on the corresponding basis.

Gold production on the same basis was last year valued at 38 cents in the United States and at $4.07 in Canada. This means that on the figures given the Dominion produced nearly as much gold as the vastly larger Republic. The latest figures show that Canada now ranks second only to South Africa.

Regarded from any angle these comparative figures are of a most remarkable character, for they illustrate not only the magnitude of Canadian natural resources but the vigor and enterprise the owners have shown in taking immediate advantage of the opportunities opened up by pioneer air exploration and of the latest scientific discoveries and inventions, stimulated as these have been by Canadian war experience. So astonishing has been the rate of progress and achievement that the present depression may easily be regarded as but a breathing spell while the nation girds up its loins for a nearer approach to its goal.—St Thomas Times-Journal.

EDITORIAL NOTES AND COMMENT.

The Examiner Relief Fund requires replenishing. Your assistance on behalf of this worth-while cause is earnestly requested.

Secession propaganda in the Prairie Provinces seems to be making as little headway as the Communist movement in this country generally.

Yesterday established a record of some kind or another, for no new charges were hurled at the Attorney-General.

"Regardless of what field equations are used, space never can be anything similar to the old spherical space theory," says Professor Einstein. Oh, yeah?

Despite hard times, the annual report of taxes collected in Manitoba last year revealed an increase of half a million dollars. Not a bad showing for a year of depression.

The world wouldn't be such a bad place to live in if a lot of things that got on the air didn't also get on the nerves.—Kitchener Record.

Were here to-day and in bed to-morrow, thanks to the influenza influence.—Buffalo Courier-Express.

BURNING BEAUTY

By TEMPLE BAILEY

(Continued from yesterday.)

CHAPTER TWENTY-FOUR.

Marty Faces Another Day.

It was Jane Bleecker, of course, who had done it. At the eleventh hour, as it were. With almost uncanny instinct she had known the night when Marty came to dinner in a diaphanous gown with a silver wreath on her hair that something important was on hand. Marty had planned a party for her guests on a neighboring yacht. And at the last moment had sent the others on and had stayed at home. And Jane had stayed. "My dear" she had told her young hostess, "I don't think it's proper for you and Rickey to be here alone with nobody but the crew."

Marty shrugged her shoulders. "Do as you like." She was standing by the rail, so absolutely resplendent under the moon that even Jane had been thrilled by the sight of her.

Jane went and stood beside her. "So you'r jgoing to be married tonigh t, Marty?"

Marty's eyes slanted down. "What makes you think that?"

"I don't think it. I know it. Marty, are you mad?"

"Yes, Rickey calls it a beautiful madness."

"Oh, that boy. Do you know what you are going to do to him?"

"I don't care what I do to him—I love him."

"If you love him, you'll let him alone." "What do you mean?"

"You won't make him happy. He can't make you happy. It will all bea miserable failure. And I can't associate you with failure, Marty."

Marty was listening.

"You've always been so absolutely sane," Jane went on, "You've known how to make the most of your beauty. You've kept away from all entanglements that might lessen your prestige. You've stood for success, for perfect technique, if I may call it that, in managing your life. And now you'll marry this mad young poet—and the world will laugh at you."

"Laugh?" Marty had turned a little, her figure tense.

"Yes, laugh." Jane knew Marty's pride and pressed her advantage. "A boy with nothing. Not even a book to show as an evidence of what he is. He talks a lot, but he gets nowhere. There might be some excuse for you if you could say to the world, 'He has genius. He has proved it.' But he hasn't proved it. He's done nothing since he came down but make love to you and write verses. If you marry him, Marty, the world will laugh.'

"But if I give him up? Jane, it will break his heart."

Jane flung out her hand in a little gesture of derision. "Men's hearts! You and I know something of them Marty. They don't break, and there's always another who will mend them."

"Don't!" Marty turned her head away and looked over the water, Far away she could see a stretch of silver beach and the palms waving in the slight breeze.

"Marty, you mustn't be here to meet him. Oh, I know you think I'm cynical and hard, and perhaps I am. But you're no young and tender child to be caught by romance. My dear, you'll forget it if you let yourself go. You know you'll regret it."

"Well, what if I do—I shall have had my moment." Her voice was sad.

"But who wants a moment—with a lifetime of regret after it? You'll be tied to him to the end of your days or else divorce him and have the memory of failure. Marty—"

Mart leaned closer to the rail; the boat was coming nearer. M"You're right, of course, Jane. But if you think I can give him up like this—!"

"You can give him up, and you mustn't say good-by to him," Jane spoke with earnestness. "Marty, come with me now, before he gets here."

And so it happened that Rickey, reaching the yacht, looked up at the rail and saw no silver figure under the moon. He had thought Marty would be waiting. He had picked out a place on the beach; the clergyman, a young fellow with a bit of romance about him had promised to be there. The two men who took them over would be witnesses. In the boat Rickey had orange blossoms, a great bouquet tied up with silver ribbons and perfuming the air.

He cam on deck and was handed a letter. "Miss Van Duyne left it," the man told him.

"Left it?"

"Yes. She went with Mrs. Bleecker to the 'Wanderer.' You're to follow them, I think, sir."

But Rickey was not to follow them and this was Marty's letter:

"Rickey, dear, I know I'm being cruel. But I am cruel only to be kind. At the last moment, I can't marry you, my dear. It is too much of a risk for both of us. Beneath the glamour you have woven about me I'm a rather practical person and when the romance wore off, you'd see me as I am, and you'd be disappointed. And when you no longer worshipped at my shrine, I'd hate you, I would, Rickey. I know myself better than you do. So this is best—to remember in each other all that might have been beautiful and not to have it spoiled by the everyday things—the disillusionments. You'll always be, my tragic young god and I'll always be your silver witch. Such a disappointing witch, I fear. But let me tell you this—I love you, and I am doing the hardest thing I ever done in my life.

Your friend forever,

Marty."

Rickey had torn the letter up like a mad man and had flung the pieces over the rail. Then he had packed his bag and had given orders to the men. He had to catch a train—they could take him over. And would they put the orange blossoms in Miss Van Duyne's room—with this note?

What he had had to say was in three lines:

"Some day you'll be sorry. When the world knows me, you'll be forgotten. Money doesn't count throughout the ages. But a written line may live forever."

He had signed it "Rickey"; had liberally tipped the men who took him to the train and had spent the last of his money on a ticket to New York. All the way home the pain in his heart had been an actual physical fact. He was like a man who suffers amputation, and every nerve cries out.

And so he had come to Virginia's attic to find her gone and only the little dog to welcome him. With Weenie beside him he fell into an uneasy sleep.

When he waked it was after nine. He had eaten nothing on his journey and was famished. He foraged in the pantry and found milk and meat and bread. He fell upon the food. The cat and the little dog sat sociably beside him and he fed them bits of meat and poured milk into a saucer. He seemed to be doing it all in a dream—a dreadful dream from which he would wake and find that this room with its poor furniture would vanish, and that the reality was Marty in a silver gown, the sea molten under the moon, servants in white slipping silently about, a table set with precious porcelain and crystal frail as a bubble, with fruit and flowers in golden dishes.

Again the pain at his heart stabbed him. He rose restlessly and walked to the window. The lights of the city shone above the roof, the rain slanted across it and washed over the cornices—a dreary prospect after all the enchantment of the tropic nights.

As he turned back into the room, his eye was caught by the neatly typed pile of manuscript which lay on Virginia's desk. He picked it up and began to read.

It was his own story—Burning Beauty But as he read he was aware that it was his story illumined by a talent which transcended his own. He was artist enough to know good work when he saw it and this work was good. Virginia had done it, of course. She had made his book something to be proud of. A book that was bound to be successful . . . a book to flaunt in the face of Marty. For, after all, it was his book—not Virginia's. His plot, his characters. The world would read it and call him great, and Marty's pride would be in the dust.

But he didn't want her pride in the dust. He wanted her as he had last seen her—his beauty—his bride.

He flung the manuscript from him and began to cry, clutching at his throat to still the pain. The worried little dog whined distressfully, then, as he got no response from that despairing figure, went back and forth from the door to the desk. If his mistress would only come things might be better.

It was late when Virginia came. Michael had taken her with Mary Lee to a play, and had returned with her to the old house and had watched her as she ascended the stairs. "It is as if you were going straight up to Heaven," he had whispered under the Bronze Knights' torch, "beyond the roof, up among the stars."

She turned at the first landting to look down at him and to blow a kiss from the tips of her fingers. What a strange day it had been, but how wonderful. And to-morrow would be wonderful and all to-morrows.

Then she went up and up and opened the door of her shabby rooms, and found the little dog waiting and Rickey lying on the couch asleep. She bent over him, and saw traces of tears on his cheeks. He was unkempt, unshaven. Oh, what had happened that he should be like this? She spoke softly, "Rickey"

He waked at once and held out his arms to her. She clung to him. "My darling, what is it?"

In stumbling words he told her of the last dreadful days. "Her letter was cruel. It broke my heart, Virginia."

She soothed him as a mother would a child. He was her child—Rickey.

"You shall sleep in my bed," she said, "and I'll take the couch. And you must have a hot bath and a warm drink."

He accepted her ministrations as a matter of course. She moved the little round stove, drawing water in the bath in the hall which she shared with the Barlows.

She had him comfortable at last on the fresh white pillows. She had said nothing of herself. Her thoughts had been only for him. He was so white, so spent— and he must sleep. She turned off the light and sat down by the bed in the dark. "I'll rub your forehead as I did when you were a little boy, Rickey."

He lay very still and after awhile he said: "I read the book."

"Burning Beauty—?" her voice showed her apprehension.

"Yes. It's good work, Jinny."

"Do you really think so, Rickey?"

"You know it is," he said with a touch of irritation. "But it's my book, Jinny, just the same—not yours."

She thought of her weeks of hard work, but said calmly, "Of course it's your book. And Michael wants it."

He flung off her hand and sat up. "McMillan?"

"Yes."

"Do you think I'll let him have it? There are other editors in the world, Jinny."

"I know. But this story, Rickey—he paid for it."

"A paltry thousand."

"That was only an advance."

"Then let me pay it back to him when I've sold it to someone else. Oh it is useless to argue, Jinny. The book is mine. You know that, no matter what you've done to it."

She saw his excitement, "Rickey, dear, lie down. We'll talk it over in the morning. You need all the rest you can get to-night."

He was completely worn out, and when at last he slept Virginia went into the other room and faced the situation. Rickey was home again, unhappy, needing her more than ever, and hating Michael. What was she going to do about it? Was she going to let Rickey rule her life as he had always ruled it? She knew the strength she would need to set herself free. Would she use it? Or was she to be caught again in the net of Rickey's selfishness?

She had not dared tell her brother what Michael had said about the manu script. He had read a few pages and had said: "It's really your book, my darling." He had said, too, "I must have it." And now Rickey had set himself against it.

But Rickey's word had been pledged that night in Annapolis, and he must not break it. The Oliphants had been men of honor. She would tell him that. She would make him see. Oh, surely he would see it as she saw it—as a matter of deep obligation.

She would telephone Michael in the morning. She had promised to lunch with him, but she would have to break the engagement. Perhaps later in the day, if she could get Mrs. Barlow or Mary Lee to sit with Rickey, she could have tea with her lover. She felt it would not be wise to leave Rickey alone.

She had made up the couch as a bed and from where she lay she could look out of the window. The rain had stopped and the wind was blowing the sky clear. She could see the clouds flying high—catching the glow from the lights beneath. The big city was still awake, with all the gay people coming and going to parties which would end at dawn. She wondered if everybody was still awake on the Van Duyne yacht. And was Marty missing Rickey? What kind of woman was she, that she could treat a boy like that?

And how could she know that Marty was at that very moment on deck, wrapped in a great gray cloak and watching the sun rise. Jane Bleecker had come out to her in pink negligee, her bare feet stuck into pink slippers. "Marty, if you act like this, you'll have everybody talking."

"Let them talk. I want him back, Jane."

"Call him back then, and be laughed at."

"I shan't call him back, you know that. But I shall love him all my life.'

She had risen then and had gone to the rail, and had stood looking out across the water. The sun came up in rose and gold, and lighted the world. Marty shivered and clenched her hands. "I don't want to face another day, Jane. I don't want to face it."

CHAPTER TWENTY-FIVE

Leaping Flames.

The next morning Rickey wakened to see through the open door his sister in her green linen frock, cooking his breakfast on the little round stove.

"Eggs and bacon, Rickey," she said as she looked in upon him. "I'm going to bring them to you when you've freshened up a bit."

"I don't want anything to eat," he said as he turned his face to the wall.

She came and stood beside the bed. "Rickeyy, darling, just a cup of coffee."

"No."

"But, my dear—"

"I'm not going to get up. Why should I get up, ever?" His tone was despairing.

She was patient. "If you'd put on your dressing-gown and come into the other room—the rain has stopped and it's nice and cheerful."

"Nothing is 'nice and cheerful.' Let me alone, Jinny."

She laid her hand on his, but he flung it off. She left him, then, and closed the door, and sat down to her solitary breakfast, pale and heavy-eyed.

Little Roger came in presently with the morning mail. He was very important. "Two for you. May I stay a minute? Mother said I might."

"Yes, but you must be quiet. My brother is here and he want to sleep."

Roger whispered. "I won't make the very little noise," and played with the primrose cat while Virginia read her letters. One was a line from Michael which lighted her eyes. She read it twice, then turned to the long letter from her mother. It was a rather surprising letter. Daddy was better and he wanted to go home.

"To Annapolis—with you and Rickey with us. Rickey could write and you and I could keep the house together. I know there isn't any furniture, but Daddy says he'd rather camp in the old house than live in luxury anywhere else. Our roots are so deep, dearest, it seems to both of us that we shall kneel and kiss the dear red soil of Anne Arundel county—we love every brick of the rough sidewalks of the old town, every shabby residence and straggling garden.

And so we want to come back. Can't you think it out for us? Jinny my dear we all seem to cast our burdens on you, yet your shoulders are slender. Tell me of Rickey. What about his book? And is he still in Florida? Of late we have had no letters from him. And you say nothing of yourself. Your letters are long and like you in your good sense and cheerfulness. But don't tell me what I want to know. I am uneasy, Jinny. Are you happy? You are so far away, dear child. I want my arms about you."

Little Roger had gone, taking the primrose cat with him, and Virginia was glad there was no one to see her tears as she finished her mother's letter. "You are so far away, dear child, I want my arms about you." Oh, for the shelter of those arms, the strength of that serene presence.

(To Be Continued)

Voice of the People

Letters to be printed in the Voice of the People column must be received at The Examiner Office on the day before it is desired to have them inserted

NO NATIONAL ANTHEM

To the Editor of The Examiner,

Dear Sir,—As one of the few who attended a concert given by the Hart House String Quartet at the Collegiate Auditorium Wednesday evening I think the Kiwanis Club must be commended for fostering attractions of this kind and it was a pity the attendance was not larger. I must remark however on the absence of the National Anthem being played either before or after the performance, this was a serious omission and one that must not be tolerated, if the Hart House Quartet make a practice of this at every performance they give throughout Canada it is calculated to have a disrupting influence and something should be done about it.

Musician.

What To-day Means To You

"AQUARIUS"

If February 6th is your birthday, the best hours for you on this date are from 7 a.m. to 9 a.m., from 2 p.m. to 3:30 p.m. and from 11p.m. to midnight. The danger periods are from noon to 1:30 p.m. and from 9 p.m. to 10:45 p.m.

Astrological influences on this date are favorable the first half of the day. Take Kipling's advice and get your hardest work done before lunch and let the rest of the day look after itself. Those who have money to invest are advised to keep clear of speculation, and better still to wait!

The child born on this February 6th will be freedom-loving, mischief-loving, and pleasure-loving. It will have a live spirit, an active mind, and a keen sense of humor. It will be frank and straightforward in both its speech and actions, and it will make more friends than enemies through life.

You are one of the world's silent people, and you have the reputation, like many silent people, of having strong wisdom penned up somewhere within you. If your tongue is not always busy, your eyes and mind are. You know how to keep your finger out of the pie, and your tongue in your cheek. When you so say anything, however, it is usually worth listening to, and your words show thought. To attend to your own business, and to let others do the same, is your policy in life.

Nothing makes you more miserable than indecision, and no grass grows under your feet, when once a decision is made, and prompt action follows. Life to you is not all work and no play, and although you do not necessarily make a lot of noise about your fun, you have it nevertheless. You have a dry sense of humour, and you are more of a chuckler than laughter.

You have refined tastes, and are very particular about your person. The best is none too good for you, and quality means more to you than quantity, be it food, clothes, books, theatres or anything else. You are an intelligent reader, and a varied one. You are very devoted to nature, and passionately fond of animals, especially dogs and horses.

You will make your home all that the word implies—it will be a place of happiness and enjoyment to both you and your friends.

(Copyright, 1931, The Bell Syn., Inc.)

The longest air route with regular plane service is from New York to Buenos Aires, a distance of 5,880 miles.

A Thought

THE MAN IN A HURRY.

Long ago the Latins said 'Hast'e is slow'; later the English said, "Done in a hurry never done well"; the Scots said, 'Aye in a hurry aye ahint"; and the Irish advised, "Keep your hurry in your fist." This age is, if possible, more in a hurry than ever. Yet it is a foolish and wasteful thing. What we do in a hurry has often to be done over again. When we are in a hurry we are prone to forget and we have to retrace our steps often at heavy cost.

We can't afford to hurry. If hurry meant speed it might be different, but this is just what it does not mean. Hurry costs too much for the ordinary man. Only those who can afford to do their work twice should practise it, for it usually means imperfect work and very costly blunders. The plea that we have not enough time is useless here, for this is just one reason why hurry is, or should be, under the ban. We have not time to hurry. For hurry means waste of time.

The chief reason for our hurry seems to be that we do not start soon enough to do what is to be done. We waste time, and then try to make it up by going at double speed. Better get an early start, and then one can proceed leisurely and take time to think Hurry is usually speed without thinking. The mind is not functioning as fast as the legs or the tongue—which is mostly an unfortunate thing. Better get the habit of starting on time.

CROSSWORD PUZZLE No. 18 7. (Copyright 1930 by the Bell Syd., Inc.)

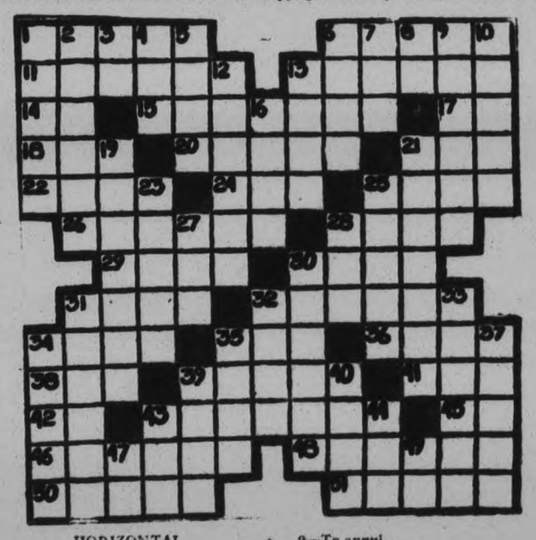

HORIZONTAL

1—To gaze fixedly.
6—To treasure secretly.
11—To stick.
13—Messenger.
14—Conjunction.
15—To undress.
17—Jumbled type.
18—Gratuity.
20—Ceases.
21—An insect.
22—Sea mammal.
24—Devoured.
25—Small nail.
26—Weasles.
28—Earth.
29—Ripped.
30—Heavenly body.
31—Cardinal point.
32—Surrounds.
34—Responsibility.
35—Encountered.
36—Killed.
38—Pronoun.
39—Small vessels.
41—Before.
42—French for "and."
43—Tells secrets.
45—Within.
46—Descendant of Shem.
48—Became useful.
50—Woody plants.
51—Lock.

VERTICAL

1—Caledonians.
2—Conservatives.
3—Exclamation.
4—A color.
5—Goddess of discord.
6—Wheel centres.
7—A number.
8—Article.
9—To annul.
10—Removed moisture from.
12—Property.
13—Heavy cord.
16—Decays.
19—Makes quick sounds.
21—Tawny.
23—Free
25—Gifts.
27—Skill.
28—Former French coin.
30—To blotch.
31—Server.
32—To flog.
33—Set.
34—Box
35—Small particle.
37—Travels.
39—Clubs.
40—Dispatched.
43—Cravat.
44—Prefix: above.
47—Pronoun.
49—Musical note.

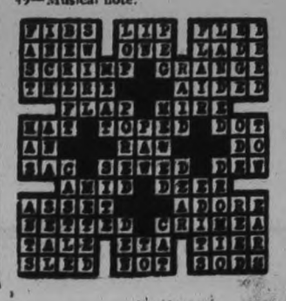

Brazilian Traction Maintains Gain Of Week

TO-DAY'S QUOTATIONS

SUPPLIED BY BIGGAR & CRAWFORD
Peterborough
(Quotations Complete to 2:30)

Grain — New York — Mine — Canadian

Toronto Stocks.

	High	Low	Close
Can. Cem.	12	..	..
C.P.R.	42	41¾	42
Can. Dredge	33⅛	32⅛	33⅛
Can. Caf and F.	34	..	..
Cockshutt	9	9..	..
De Forest C.	14¾	14¾	14¾
Int. Nickel	14½	14¼	14¼
Int. Util. "A"	39B	..	..
Int. Util. "B"	7½	..	..
Imp. Oil	17¼	..	..
Loblaw	13	..	..
Massey-Harris	7½B	..	..

Toronto Mining.

	High	Low	Close
Ajax	147	—	—
Amulet	35	—	—
C. Res.	275	275	275
Coast Coppeh	500	—	—
Dome	1090	1050	1090
Falkonbridge	131	—	—
Home Oil	155b	—	—
Base Metals	100b	—	—
Hollinger	855	840	856
Hudson Bay	440	—	—
Howey	35	33	34
Kirkland Lake	71	70	70
Lake Shore	2640	—	—
Mty Missouri	40	—	—
Mining Corp	185	—	—
Atlanta	14	—	—
Newbec	5	—	—
Noranda	1750	1650	1750
Nippissing	135	—	—
Premier	72	—	—
Sherritt Gordon	91b	—	—
Teck-Hughes	710	700	700
Waite-Ackerman	186	175	175
Wght.-Harg	221	220	220

New York Stocks

	High.	Low.	Close
Allied Chem.	159	156	156
Amer. Can.	112⅝	111⅛	112⅛
Amer. For. Power.	31⅛	30⅛	31⅛
Amer. Radiator	17⅛	17	17⅛
Amer. Smelters A.	44	43¼	43⅝
Amer. Roll. Mills.	27⅝	27⅜	27⅝
Amer. Tel. & Tel.	188⅞	183⅜	188⅝
Anaconda Copper	33	32⅛	33
Atchison	195⅝	195	195⅝
Baldwin Loco.	23½	23⅛	23⅛
Balt. & Ohio	78⅛	..	..
Bethlehem Steel	52⅜	51⅝	52⅜
Borden's	70⅜	69⅝	70⅜
Briggs	17⅝	16⅝	17⅝
Byers, A. M.	46⅜	44⅝	46⅛
Canada Dry	33⅜	33	33⅜
C. P. R.	42⅛	41⅞	42
Chrysler	16⅜	16⅛	16⅜
Col. Gas.	37	36⅛	36⅛
Com. Solvents.	18	17⅛	17⅝
Cons. Gas	91⅜	90⅛	91⅜
Dupont	88⅜	87⅛	88⅛
Elec. B. and S.	44⅛	43⅛	44⅛
Erie	30⅜	..	..
Fox Films	33⅛	33	33⅛
Freeport Texas	34⅛	34	34⅛
Gen. Electric	45⅜	44⅝	44⅞
Gen. Foods	51⅞	51⅝	51⅞
Gen. Motors	39⅛	38⅝	39⅛
Gen. Refractories.	52	..	..
Gillette	27⅜	27⅛	..
Gold Dust	36⅝	35⅞	36½
Goodyear Tire	42	41⅞	42
Houston Oil	41¼	40⅛	40⅝
Hudson Motors	19½	19⅛	19½
Hupmobile Mtrs.	8	..	..
Int. Concustion	3⅜	3⅛	3⅜
Int. Nickel	14½	14¼	14⅜
Int. Tel & Tel.	27	26¼	27
Johns-Manville	63	61⅝	63
Kennecott	24	23½	24
Mack Truck	38⅝	..	..
Mont. Ward	22	20½	22
Nash Motors	32	31⅝	32
Nat. C. Register	35⅝	34½	35⅝
N.Y. Central	124⅞	123⅞	124⅛
North American	72	71⅝	72
Pack. Motors	9½	..	..
Paramount-Publix	47⅜	46⅞	47⅜
Penns.	62½	..	..
Pennick & Ford	43⅜	42⅜	43⅜
Pub. Service N.S.	80	..	..
Radio Corp.	16⅜	15⅞	15⅝
Radio K. Orph.	19⅜	18⅞	19⅛
Sears-Roebuck	52	51⅝	52
Simmons Bed Co.	17⅛	16½	17
South. Pacific.	104½	104⅛	104½
Standard Brands	18¼	17⅞	18⅛
Std. Oil of N.J.	47⅜	47⅛	47⅞
Std. Oil of N.Y.	24	23⅝	24
Studebaker.	21½	20⅝	21⅛
Stewart-Warner	15¼	15	15
Texas Gulf	50	..	..
Texas Corp	32	..	..
Timken Roll. B.	46	..	..
Union Carbide	60½	59⅛	59½
United Corp.	21¾	21⅝	21¼
U. S. Steel	140	132½	139⅝
Vanadium Corp.	51¼	49⅝	50⅜
Warner Bros.	17½	17⅛	17⅛
Westinghouse.	87	85½	86⅝
Woolworth.	60⅜	60¼	60⅜
Yellow Cab	10⅝	10⅝	10⅝

B.C. To Change Policy On Beer Purchasing

VICTORIA, B.C., Feb. 6 (C.P.).—Abolition of the system of purchasing beer from a central selling agency set up by the brewing interests in favor of direct dealing with individual brewers of British Columbia and importation of outside beers by the Liquor Control Board for sale in quantities and brands to suit the public needs, is, in effect, the Government's beer policy, announced last night after a prolonged meeting of the Cabinet.

The policy does not, for the present, include establishment of further breweries in British Columbia, but does open the door for brews from outside the Province to be sold in competition with local products.

Unlisted Stocks.

Furnished by A. J. Pattison Jr. & Co. Limited.

Industrial Stocks	BID	ASKED
Brewing Corp. of Can. Pfd.	$ 9.50	$ 12.00
Canada Dominion Sugar Com.	16.00	21.00
Canada Packers 7% Pfd.	93.00	97.50
Canadian Westinghouse.	72.00	80.00
Dom. Foundries & Steel 8% Pfd.	66.50	71.00
Edmonton Stock Yards Pfd. Bonus		75.00
Inter-City Baking Com.	46.00	65.00
National Grocers 2nd 7% Pfd	47.50	
Service Stations 'A' Pfd.	78.00	83.50
Toronto Elevator 7% Pfd.		90.00
Insurance Stocks.		
British American Asscs.	50.00	
Canada National Fire.		28.50
Canadian Fire Insurance.	78.00	90.00
Confederation Life 20% Pfd.	240.00	300.00
Great West Life.	465.00	550.00
Imperial Life	405.00	435.00
Manufacturers Life.	335.00	375.00
Sun Life.	1,450.00	1,550.00
Western Assurance.	44.00	51.00
Western Life 20% Pd.	12.00	18.50
Trust & Loan Stocks		
British Mtge. & Trust.	208.00	240.00
2nd. Can. Gen. Investments.	10.00	14.00
Chartered Trust.	103.00	116.00
Guelph & Ont. Loan Par. $50.	62.00	68.00
Midland Loan & Savings.	19.00	26.00
Mortgage Discount Com.	.40	.70
Sherbrook Trust.	114.00	
Traders Finance 'A' Pfd.		83.00
Traders Finance Com.		17.00
Waterloo Trust & Savings.	125.00	150.00
Power Issues.		
B.C. Electric Power & Gas Pfd.	101.75	104.50
Calgary Power 6% Pfd.	90.00	95.00
Can. Northern Power 7% Pfd.	105.00	107.50
Can. West. Nat. Gas LH&P Pfd.	88.00	94.00
East Kootenay Power 7% Pfd.	95.00	100.00
Great Lakes Power Pfd.	95.00	99.00
New Brunswick Power 1st Pfd.	58.00	
Nova Scotia L&P 6% Pfd.	93.00	97.00
Ottawa LH&P 6½ per cent Pfd.	102.50	
Power Corp. 6% Pfd.	99.00	102.00

CLOSE COMPETITION IN BADMINTON TESTS

Ranking Players Eliminated in Men's Doubles—Entry List Reduced.

TORONTO, Ont., Feb. 6. (CP)—Fourteen hours of steady play yesterday reduced the entry list of 435 to reasonable proportions in the annual Ontario badminton championships and play resumed to-day in the six events with the probability all classes will be brought down to the eights, at least.

Competition was exceptionally keen in the preliminary rounds but only one outstanding upset occurred. In this, T. Shepard, Toronto, and F. W. Percival, ranking English player who recently arrived in Canada and now represents the Sault Ste Marie badminton club, went down to defeat before B. Pearce and G. Bolton, Toronto, after three hard sets in the second round of the men's doubles.

The Canadian champions, Col. Blackstock and B. Andrews, head the men's doubles draw. There are 14 clever combinations still in the running.

The women's doubles has been brought down to the last 16 and indications point to some thrilling matches before championship in this event is decided.

The women's singles list contains the names of eight star performers. Miss M. Robertson, Ottawa, Miss H. Grant, St. Catharines, and six local entrants will fight it out.

Out of town competitors are strongly represented in the last 16 of the men's singles which is headed by Jack Purcell, defending titleholder. The contenders include Percical, Col. C. D. Grant, Kingston, Dr. R. Cramer, Guelph, J. Davis, and Doug. Grant, Kingston and Jack Cameron, Ottawa.

Lady Meichett has declined the nomination as candidate to Parliament from East Toxteth, Liverpool, England, to fill the vacancy caused by the succession of her husband, Henry Mond, to the peerage on the death of his father.

UNDERSTOOD NEW YORK INTERESTS NEGOTIATING FOR NORANDA STOCK

New Developments in Affairs of Companies Long Dormant Heard on Street.

Sherritt Meeting Postponed.

TORONTO, Ont., Feb. 6. (Special to Examiner.)—Though higher priced issues were firm, penny stocks again saw the bulk of trading and price action on the mining market to-day. Deals and rumors of deals are still widely circulated around the street, and many new developments in the affairs of companies dormant for some time are talked of.

Noranda was the subject of gossip in several board rooms. According to one source it is understood the firm of Alderson-Mackay, consulting geologists of Montreal, made a report on the company for a New York group and that as a result these interests picked up a large block of stock and are in the market for more. The report is believed to have emphasized the substantial gold values recovered from Noranda ore.

Rumors regarding drilling results at Noranda continue to reach town from usually well informed quarters. It is said that diamond drilling around 2,000 feet has encountered the downward extensions of the "H" and other orebodies, and that values in copper and gold are good.

The meeting of directors of Sherritt Gordon mines, scheduled to be held yesterday was postponed until the latter part of next week. Members of the board are anxious that W. M. Archibald, Smelters representative on the directate be present and the meeting has been held over pending his arrival from the west.

A London dispatch states the Bwana Mkubwa mines in northern Rhodesia has been closed down and notice given employees as from February 1. Although no official statement is available it is believed to be the owners intention to concentrate on the N'kana properties. A few weeks ago Bwana M'kubwa merged with the Rhodesia Congo border and N'Changa companies.

According to a recent visitor to Kirkland Lake, Lake Shore is still encouraging lengths of unusually good ore in development work. On one level, he claims about 40 feet of extremely high grade material was found a small width down the centre being sufficiently rich to go straight to the refinery. The company is getting important quantities of ore in outside bodies paralleling the main break in which the old bodies are found.

GOLD LEADERS HOLD STEADY

Bulk of Turnover on Mining Market Done in Penny Stocks.

OILS SLIGHTLY EASIER.

TORONTO, Ont., Feb. 6. (CP)—Though somewhat mixed in their movements, penny stocks saw the bulk of turnover on the mining market in the forenoon to-day. Higher-priced golds were firm and oils slightly easier.

Ritchie recovered a cent to 10 and Central Pat and Malartic, sold fractionally higher. St. Anthony was active and unchanged from last night at noon.

Small recesions occurred in Macassa, Bidgood and Bunker Hill Extension.

Dome was a strong member of the more important gold group, price moving up 20 to $1.70. Mining Corp, also gained 5 to $1.90, and Siscoe was firmer at 48. Nipissing sold up 6 at $1.46.

International Nickel eased 20 to $14.30. Noranda held steady and Hudson Bay was up 5 to $4.50. Waite-Ackerman and Chicougamau prospectors were 4 apiece to $1.85 and 21, respectively.

Point losses were registered in Calmont, Nordon and Associated. Balance of the lower-priced oils were holding in dull turnover.

TRADING LIGHT IN DULL SESSION

Nickel, Brazil, Ford and Oils Register Sales Below Usual Volume.

OIL STOCKS UNCHANGED.

TORONTO, Ont., Feb. 6. (CP)—Volume dried up as prices drifted listlessly over a small front on Toronto Stock Exchange to-day. Even such leaders as Nickel, Brazil and Ford and the oils registered sales below the usual volume.

Brazilian Traction continued to maintain in large measure the gains of this week, the price being fractionally above 24 this morning. Strength in this stock is attributed to recent announcements of the president of the republic proposing stabilization of the milreis and internal conditions.

Nickel, Ford, Page-Hersey Tubes, Service Stations, Walkers, were issues unchanged in price at the end of the second hour.

Bell Telephone, equalled the year's high of 151¾ and De Forest Crosley rose to 14¾, the highes: of the year to date.

In the oil group better support was forthcoming and most of the leaders were unchanged from last night.

C.P.R., soft on end Thursday, was stronger ar 42. Atlantic Sugar dropped 3 points to 20 on an odd-lot sale.

FOREIGN EXCHANGE

NEW YORK, Feb. 6. (CP)—Prime mercantile paper 2¾-3 per cent.

Foreign exchange firm; demand rates (Great Britain in dollars, others in cents)—Great Britain 4.85 7-8; France 3.92; Italy 5.23¾; Germany 23.77.

Canadian dollar 1-64 of one per cent discount.

Stock Market Ticker Briefs and Flashes

LIQUOR STOCKS

With the establishment of a selling agreement especially as it affects the export market, it is estimated that earnings of the leading distilleries should show a marked improvement over the next few years. Although no official information is available, well-informed people advise Financial Service that the proportion of sales have been divided up as follows:

Distillers 38%, Walkers 27%, Alcohol 19%, Sundry 16%.

Such an arrangement is expected to facilitate the raising of the price by $3.50 a case, and if this works out satisfactorily, it is calculated that the Canadian Industrial Alcohol company, for example, could quite easily earn $1,200,000.

INTERNATIONAL NICKEL

Nickel was steady on the announcement of the dividend cut which was by no means unexpected. Most mining shares, in spite of dividend reductions and lower earnings, have been acting for some time as though prices were at levels which took into consideration about all the unfavorable news likely to come.

Investors who are buying the shares on the International Nickel Company at the present time are doing so for the long pull. Huge sums of money have been spent on plant and extensions and development work during the last five years and now that they have been completed this company is in splendid shape to reap the benefit from same with the return of normal business.

International Nickel and its predecessors have been exceptionally generous to their shareholders in the past and at this particular juncture it is interesting to recall that they have paid out $135,000,000 in dividends. This large sum represents the amount that has been paid to both preferred and common shareholders of the merged companies. Such a record speaks well for the future.

BELL TELEPHONE

The recent strength in Bell Telephone is attributed to the belief in some quarters that a new stock issue may be made. The other school of thought expresses the opinion that it would be more advantageous to do any required financing by the issuance of additional bonds as it is pointed out that the latter could probably be done on 4.85 per cent basis. Officials are very reticent to discuss the matter but admit that some $20,000,000 of new funds will be needed for improvements and additions this year.

Winnipeg Review

Special Service to The Examiner through the courtesy of R. J. Sawiff Company, Grain and Stock Brokers, of Toronto

Wheat prices were erratic at the start yesterday morning, and after opening about unchanged an advance of almost one cent was scored in the May future with a little buying in evidence that was credited to European account. However, offerings were fairly liberal on this upturn, and were coming from one or two large interests which quickly filled up the demand and the market gradually eased off, prices were 3-4 under the close Wednesday night and up against the daily bids which held the market from further declines for a considerable time. While European news was mostly favorable for a firm market, the news on this side was more bearish, rains or snows were predicted officially for the larger part of the winter wheat belt during the next 48 hours, and at the same time the New York stock market was decidedly weak, most of the leading issues breaking several points during the morning. In the local market the buying power appeared to have played out, with little export business worked overnight, but New York estimated sales at around 300,000 bushels and stated there was some good bids in the market, just out of line for Manitobas, although there was no evidence of such business here. Some fairly good selling around midsession that was understood to be coming from the south. The local cash demand was only fair, but terminal interests were after the top grades with spreads 1-8 to 1-4 better, offerings were very light.

Liverpool was steady, closing unchanged to 1-8 lower. Broomhall's agent cables that deterioration to wheat in Argentine is confirmed owing to the excessive rains during harvest and he reduces his estimate by 20,000,000 bushels. The surplus is now placed at 180,000,000 bushels, compared to 100,000,000 last year. Argentine estimated shipments this week are 3,675,000 bushels and those from Black Sea ports are 1,480,000 bushels, of which Russia cleared 1,392,000. Weather continues in France and India mostly favorable for the new crops. The winter wheat crop in the United States is generally understood to be in good shape and if the present drought is broken during the next few days, another big crop would seem to be in the making. This should be watched carefully.

Coarse Grains. — Oats and barley held fairly steady but rye was weaker. Flax very steady in the near-by and a little easier in the deferred months.

Liverpool due 1-8 lower to unchanged, based on Winnipeg.

BUFFALO LIVESTOCK

EAST BUFFALO, N.Y., Feb. 7. (CP) Hogs 1,400; holdovers 600; active to all interest; generally 15-25 higher; some weighty kinds up more; bulk desirable 140-120 lbs. 8.50-8.85; 2240-240 lbs. 8.15-8.40; 260-290 lbs. 7.50-7.90; packing sows 6.00-6.40.

Cattle 125; common steers 6.80; cutter cows 2.75-4.25.

Calves 600; vealers fully steady; good to choice largely 12.00; common and medium 7.0-10.00.

Sheep 1,400; lambs steady to weak; good to choice 9.25-9.50; 96 lb. weights 9.25; in-between grades 9.00.

Canada Northern Power Supplies District Whose Chief Product Will Always Be in Demand

Canada Northern Power Corporation supplies power to Northern Quebec and Ontario, two districts whose chief product will always be in demand. Many references are made these days to the fact that gold plays a very important role in the economic well-being of the world and many people attribute the periods of good and bad times to a declining or increasing supply of gold in the world.

Gold production during 1930 throughout the world was about $405,000,000 and it is estimated it will be only $370,000,000 in 1940. With about half the gold produced going to uses other than for monetary purposes and with world business increasing by about 3% per annum, it is estimated that there will be a deficit of gold for monetary use on the basis of present ratio of gold to credit by 1940.

With the great demand for gold in the future and the decreasing output of older mining areas, Canada will be called upon to supply more and more of this precious metal. Canada is rapidly increasing its output of gold and will soon be only second to Africa in quantity of gold produced annually. Of Canada's production, Ontario produces about 85%. Extensions to mining properties of some of the leading mines now taking place, will increase the proportion of gold produced by Ontario. This important mining district is situated in the territory served by Canada Northern Power Corp.

ADVERTISE IN THE DAILY EXAMINER.

Presbyterial Reports Read By Knox Delegates

On Thursday afternoon Knox Church W.M.S. held its February meeting, with the president, Mrs. Watt, in the chair. After the devotional period of hymns, Bible reading, and prayers, the routine business was transacted. Several reports of the recent Presbyterial were given by the various delegates and the allocation sent down from that Presbyterial was unanimously accepted. Ways and means of meeting this objective were discussed and the "cent-a-day" plan was agreed upon by all present, to be a good way to increase the givings. Mrs. M. Watson then read the devotional leaflet dealing with the clause in the Lord's Prayer, "And lead us not into temptation, but deliver us from evil." The fifth chapter of the study book was explained in a very fine paper read by Mrs. McDonald, while Miss Morton and Mrs. Laing were Watch Tower heralds, and Mrs. McCurdy presented the temperance question. A very earnest prayer for medical missions brought this instructive and inspiring meeting to a close.

Dominion Glass has been the outstanding feature of the Montreal market the past few days, the issue recording a 13-point advance in two days. The Company, on January 31st, concluded four months of its fiscal year, and as far as can be learned, business has held up well. The excellent business being experienced by Canadian distillery companies has been an important facotr in the demand for bottles. For the year ending Sept. 30th, 1930, Dominion Glass showed $7.64 a share on common as against $9 93 the previous year. The small capitalization of the company lends itself to wide fluctuations.

Peterborough's Automobile Sensation

The J. J. DUFFUS Ltd.

MOTOR SHOW

Opens To-Morrow, Saturday, Feb. 7

and

Continues Until Saturday, Feb. 14

ALL ARE CORDIALLY INVITED to see the MAMMOTH DISPLAY of BETTER CANADIAN AUTOMOBILES and TRUCKS for Canadian people, as exemplified in the——

NEW 1931 MODELS

McLAUGHLIN-BUICK Straight 8

THE NEW BIG 60 HORSE POWER PONTIAC

Also Cadillac 8, 12 & 16 Cyl. and The La Salle

This inspiring exhibit impressively represents the NEWEST and MOST MODERN achievements in motor car building, superb satisfaction, highest standard of transportation, performance, comfort, beauty and dependability.

It affords an opportunity of carefully inspecting an unusually large and complete line of Cadillac, La Salle, McLaughlin - Buick Straight Eights and big 60 h.p. New Pontiac, also G.M.C. Trucks.

BODIES are STYLED and CONSTRUCTED by "FISHER," your guarantee of lasting satisfaction and luxurious comfort.

During the show a sufficient number of cars of each make will be available for driving and demonstration, so as to give a true conception of their superiority.

The already famous McLAUGHLIN-BUICK STRAIGHT EIGHTS, at the new low prices, are the fastest selling automobiles of any make in their class. They are unsurpassed in tremendous power, smoothness and genuine joy to the owner.

The NEW PONTIAC, at its amazing reduction in price; its longer wheelbase; added mechanical features; rubber insulation throughout, deadening engine vibration, eliminating squeaks and absorbing road-shocks, has revolutionized motor car satisfaction beyond the conception of finest engineering skill in any car of its price and class.

Representatives of General Motors and members of our staff will be in attendance, day and evening, to courteously give information and demonstrate these new outstanding automobiles, without any obligation to purchase.

J. J. Duffus Limited

FIVE-STRING CORN BROOMS, EACH **23c**

THE CANADIAN DEPARTMENT STORES LIMITED

TELEPHONE 3000 — Cash Prices Ought to Be, Have to Be, and ARE Less Than Regularly Available on Credit — GEORGE ST., PETERBOROUGH

ALUMINUM ROAST PANS ROUND STYLE, EACH **89c**

Semi-Annual Sale of Furniture and House Furnishings

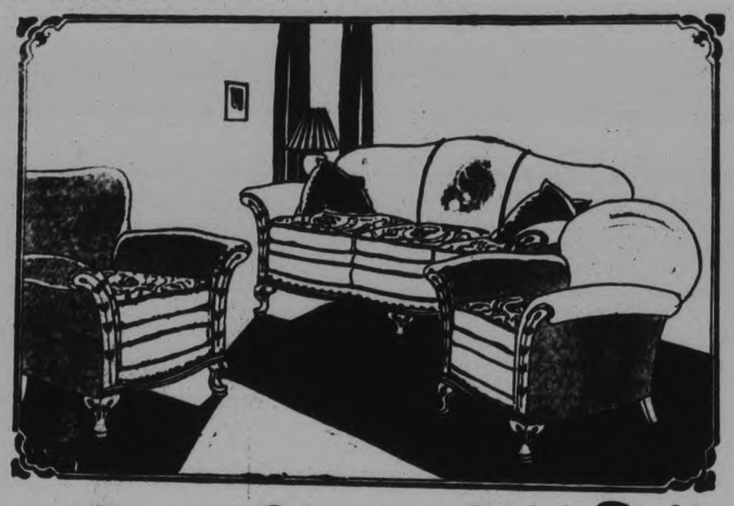

3-Piece Chesterfield Suite

Semi-Annual Sale Price $89

A remarkable Suite, upholstered in rich dark brown mohair, with jacquard velour on reversible cushions. Marshall springs and web construction throughout. This Suite consists of full sized Chesterfield, a Fireside Chair and a roomy Arm Chair. Outstanding value at this low price.
—3rd Floor, C.D.S., Hfgs. Bldg.

Charming and Inexpensive Drapery Chintz

In pretty floral striped designs. Colors of rose, grey, sand and brown. 36 inches wide. Yard..... **13c**
—2nd Floor, C.D.S., Hfgs. Bldg.

2.30 SPECIAL

Regulation Hockey Pucks

Made of hard rubber. Every boy or youth should have one at this price.
—Main Floor, Hsfg. Bldg.

9 TO 11 A.M. SPECIAL (If the Quantity Lasts)

Aluminum Saucepans Each 17c

The balance of a special purchase of first quality three-pint capacity Saucepans.

9 TO 11 A.M. SPECIAL (If the Quantity Lasts)

Steel Skates, Pair 29c

Nickle - plated Steel Skates. Sizes 10½ to 11. Regular values up to 1.25 and 1.50.
—Main Floor, Hsfg. Bldg.

7.30 P.M. SPECIAL

China Cups and Saucers at 25c

Fine China Cups and Saucers, suitable for bridge and teas. Regular values, 35c and 38c
Main Floor, Hsfg. Bldg.

Cotton Curtain Nets, Yd. 29c

Fine quality Cotton Nets in white and cream shades with neat edging. 36 inches wide.
—2nd Floor, C.D.S., Hfgs. Bldg.

Scrim Curtains, Pair 57c

Fine scrim, with colored ruffled edge down side and across the bottom in shades of blue, green, mauve and rose. Complete with valance and tie-backs. Semi-Annual Sale price.
—2nd Floor, C.D.S., Hfgs. Bldg.

Badminton Rackets, Special 2.95

A special purchase of ash framed, well strung Rackets. Well balanced, bound and reinforced. Exceptionally low priced. Shop early.
—Main Floor, Hsfg. Bldg.

2.30 SPECIAL

Vegetable Dishes, Each 59c

Large size, square shaped Dishes with lid. Ivory ground color, with attractive decorative patterns. Regular 69c.
—Main Floor, Hsfg. Bldg.

Large Bake Boards, each 1.35

Constructed of good quality clear wood, with raised sides. Size about 18 x 31 inches. Special value.
—Main Floor, Hsfg. Bldg.

9 TO 11 A.M. SPECIAL—If the Quantity Lasts

Birch Walnut End Tables, Each 98c

Half-round style, with bevelled edges. Well finished with three well braced legs. Limited quantity. No phone orders.
—3rd Floor, C.D.S., Hfgs. Bldg.

9 TO 11 A.M. SPECIAL—If the Quantity Lasts

Oak Finished Jardiniere Stands Each 49c

Useful size, strongly made Stands with lower shelf. A limited quantity at this price. Shop early.
—3rd Floor, C.D.S. Hfgs. Bldg.

10 TO 11 A.M. SPECIAL

China Tea Plates Each 10c

Fine white china finished with gold line and edge. Remarkably low priced. Regular 15c each.
—Main Floor, Hsfg. Bldg.

Steel Bed, Spring and Mattress

Also Two Feather Pillows

Complete 18.75

A splendid outfit. One of the lowest prices ever. It consists of a walnut-finished Steel Bed, durable steel frame Sagless Spring and an all-cotton filled Mattress, covered in good quality art ticking, with rolled edges; also a pair of Feather Pillows, covered in blue and striped ticking. See this remarkable value in the windows to-night.
—3rd Floor, C.D.S. Hfgs. Bldg.

2.30 SPECIAL

Frilled Curtain Voile, Yard 29c

Indeed a very dainty material. Figured centre in rose, gold or blue spots. Dainty frill down one side. 30 inches wide.
—2nd Floor, C.D.S., Hfgs. Bldg.

2.30 SPECIAL

Figured Voile, Yard 25c

Lovely curtain material, suitable for bedrooms or kitchens. Finished with frill and ruching down sides. 30 inches wide.
—2nd Floor, C.D.S., Hfgs. Bldg.

Solid Walnut Chests, Ea. 13.95

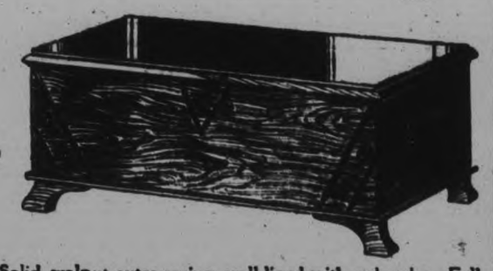

A beautifully designed Chest. Solid walnut outer casing, well lined with red cedar. Full size and finished with four feet. A remarkably low price in the Semi-Annual Sale of furnishings.
—2nd Floor, Hsfg. Bldg.

Continuing the Spotlight Sale of Electrical Bulbs, Appliances and Fixtures Saturday

—Main Floor, Hsfg. Bldg.

Folding Card Tables Each 1.59

Oak frame, top covered in dark green felt. Folding style with lock support. Semi-Annual Sale price.
—3rd Floor, C.D.S. Hfgs. Bldg.

7.30 SPECIAL

Men's and Boys' Skating Outfits, 6.95

Good quality Leather Boots with tan trim, equipped with a pair of C.C.M. Tube Skates in nickle or aluminum plated. Values up to 12.50. Sizes 5 to 9.
—Main Floor, Hsfg. Bldg.

7.30 SPECIAL

Pottery Lamps With Shade 1.25

A very attractive boudoir or den Lamp. Ornamental pottery base, complete with parchment shade. Regular value, 2.25.
—Main Floor, Hsfg. Bldg.

Women's and Girls' Skating Outfits, 5.95

Black Box Kip Boots with inside ankle supports, equipped with a pair of C.C.M. Tube Skates in nickle finish. Sizes 3, 3½ and 4. Values up to 9.50.
—Main Floor, Hsfg. Bldg.

Quebec Coal Stove With Oven, Special Value 18.85

A reliable Stove that assures you of steady heat for cooking purposes. 4-lid top and a good sized baking oven with thermometer Brick-lined firepot and nickle trim. Water Front extra, $5.
—Main Floor, Hsfg. Bldg.

Tea Kettles

Large sized Copper Tea Kettles, heavily nickle plated. A real bargain for the early shopper. Semi-Annual Sale price.. **2.70**
—Main Floor, Hsfg. Bldg.

Motor Oil

A specially prepared Oil for the Canadian Department Stores. Comes in two-gallon cans. Medium grade. Can..... **1.19**
—Main Floor, Hsfg. Bldg.

Storage Batteries

A new shipment. Suitable for car or radio, in hard rubber case. 6 volt, 11 plate. Guaranteed for 1 year. Each..... **6.49**
—Main Floor, Hsfg. Bldg.

CANADIAN DEPARTMENT STORES LIMITED

FARMERS CLAIM SHEEP LOSSES

Harry Thompson and D. Haggerty Interview Huntingdon Township Council

AUDITOR'S REPORT

IVANHOE, Feb. 6—(Examiner Correspondence). — The Huntingdon Township Council met on Tuesday, when Harry Thompson and D. Haggert interviewed the council regarding sheep killed by dogs in Rawdon Township.

On motion, the Clerk was instructed to notify the Rawdon Council that when their Council produces to the Huntingdon Council affidavits sworn before a magistrate or justice of the peace that it was Huntingdon dogs that killed the said sheep owned in Rawdon, that they would pay for same, when such affidavits were produced.

The auditors presented their report to the Council and this was adopted on motion, the auditors to receive their salary of $9 each. On motion, the Public Library will be given a grant of $5. On motion of Moreland and Ash, the Council will go into a committee on by-laws, By-law No. 559 colonization roads, by-law No. 560, for machinery on roads, No. 562 appointing sheep valuers as follows: John Emerson, Ben Brough, Howard Ashley, Alfred Holland, John Lahey.

The following accounts were ordered paid: Municipal World, $6; birth, marriages and deaths, $12.75; H. Ashley, $9; M. English, $9; H. Ashley, $3; Mrs. John Clements, library, $5; Ontario for Ad. $11.10; S. Kilpatrick, $10; dog tags, $10.91; councillors, $17.50.

The council adjourned to meet the first Monday in March at 10.30 or at the call of the reeve.

HOME TOWNERS

Tidbits, Interesting and Humorous
CAMPBELLFORD

At St. Andrew's Presbyterian Church on Sunday the Rev. J. C. Robinson will be the preacher for the day, conducting services at 11 a.m. and 7 p.m. Special music will be featured at both hours of worship, the organist, W. A. Newcourt offering selected organ numbers and the choir anthems and solos. Mrs. F. DeCarrall will be the soloist in the morning, singing "There Were Ninety and Nine," and in the evening J. W. Russell will render a tenor selection. The morning anthem is "I Am Alpha and Omega" (Stainer) and in the evening, "Rock of Ages," (Buck).

At the Christ Church, (Anglican) there will be a celebration of the Holy Communion at 8 a.m. with morning prayer at the usual hours. The preacher for the day will be the Rev. N. Clark Wallace.

At St. John's United Church the Rev. R. C. Tait will take for his morning sermon theme "A Confession of Faith," and in the evening "What a Man Believes." At the evening service the orchestra under the direction of Mr. A. Hasell will be in attendance to assist with the musical portion of the service. The men's Bible class will be at 2.30 p.m. with the minister taking for his subject, "Jesus the World's Teacher."

At St. Andrew's Presbyterian Church, Burnbrae, the Rev. Donald A. McKenzie will take as his sermon theme at morning worship, "Life's Best Teacher." The Y.P.S. will meet on Monday evening.

On the Seymour United Church circuit services will be held at Tabernacle at 11 a.m. Stephens at 3 p.m. and Zion at 7 p.m., the Rev. F. G. MacTavish being the preacher for the day.

Mr. H. N. Carr is a business visitor to Toronto.

Mr. A. G. Thompson has been appointed by the Counties Council to fill the vacancy occasioned by the resignation of Mr. J. C. Birmingham, on the School Board.

Two valentine entertainments have been announced up to date. One will be staged by the Ladies' Association of the Baptist Church and is scheduled to take place on February 13 in the church rooms. Two short plays will be featured at this function. The Catholic Women's League has also announced a valentine euchre to be held in their rooms on February 10. These euchres are always popular and a large crowd is expected.

A Tonic for Man or Woman
Dr. PIERCE'S
Golden Medical Discovery

FINANCIAL REPORT SHOWS BALANCE

Annual Meeting of Warsaw Municipal Telephone System —Directors Re-elected.

WARSAW, Feb. 6 (Examiner Correspondence) — The municipal telephone meeting was held on Monday afternoon when everything was reported in good order with a balance on hand.

Some of the debentures will end this year. The same directors are in for 1931, namely William Davis, C. J. Darling and Wallace Anderson. Mr. Darling is secretary-treasurer.

Y.P.S. Meets

The Warsaw Y.P.S. numbering about forty met in the United Church basement on Tuesday evening. Ivan Drain, president, was in the chair.

Eric Jackson read a paper on the devotional topic.

There were two contests, pine and heart, community singing, a recitation by Mrs. J. A. Crowe and a song by Mrs. O. B. McIlvena.

Next meeting will be in the Presbyterian Church on February the seventeenth.

Choir Entertained

Rev. J. W. and Mrs. Wilkinson entertained the choir and their husbands or wives at the parsonage on Wednesday evening.

Music, advertisement and spelling contests also charades were played.

Mrs. Wilkinson assisted by Miss Neal and Mrs. George Taylor served a most delicious supper.

Afterwards the choir was organized with Henry Batten, president; Mr. Wilkinson, honorary president; Mrs. George Taylor, organist (as by the congregational meeting); David Miller, secretary-treasurer. The music committee is the president, hon. president, Mrs. Roland Payne and Mrs. James Hawthorn.

Social committee comprises Mrs. Fred Crowe, Mrs. Rufus Payne, Mrs. O. B. McIlvena and Mrs. George Weller, and regular social gatherings once a quarter.

A hearty vote of thanks was given Mr. and Mrs. Wilkinson for a most enjoyable evening—for the social part was most delightful and the business was very enjoyable.

How to End RHEUMATISM

New Medicine Drives Rheumatic Poisons from Joints and Muscles.

EASES PAIN FIRST DAY.

Poisons in the blood settling in the joints and muscles cause rheumatism. You cannot get rid of rheumatic agony till every trace of these dangerous poisons is driven out of your system. That's why external remedies and pain deadening drugs only give temporary relief.

What you need is RU-MA, the new medicine that acts directly on the liver, stomach and blood, and expels through the natural channels of elimination the dangerous poisons that cause rheumatic misery.

No long waiting for your suffering to stop. RU-MA eases pain the first day and is the one rheumatism remedy guaranteed to free muscles and joints from all painful stiffness, swelling and lameness.

McDermid & Jury, Bond's Drug Store has so much confidence in RU-MA that they want every rheumatic in town to try it and guarantee money-back if it does not end rheumatism.

RADIO PROGRAM

FRIDAY FEATURES.

6.00—World in Music—CKGW-NBC.
6.15—Black and Gold Orchestra — CKGW-NBC.
6.45—Literary Digest Topics—WJZ.
6.45—Uncle Abe and David — CKGW-NBC.
7.00—Amos 'n' Andy—CKGW-NBC
7.00—Morton Downey—CFRB-CBS.
7.15—Mme. Frances Alda— CKGW-NBC.
7.30—Evangeline Adams — CFRB-CBS.
7.30—Phil Cook—CKGW-NBC.
7.45—Old Company Program — WEAF.
8.00—Macdonald Consoliers—CFRB.
8.00—Cities Service Orchestra — CKGW-NBC.
8.30—Ernest Dainty, pianist CKCL
8.45—Natural Bridge Dance—WJZ.
9.00—Clicquot Club Eskimos—WEAF
9.00—Basketball—CFCA
9.00—Interwoven Pair—WJZ.
9.30—Irvin S. Cobb—WJZ
9.30—Enna Jettick—CKGW-NBC.
10.00—Captain Molyneux — CFRB-CBS.
10.00—Canadian Pacific Hour — CKGW.
10.30—R.K.O. Program—WEAF
11.00—Slumber Music—WJZ.
11.00—Lopez Orchestra — CKGW-NBC.
11.00—Amos 'n' Andy—WJZ (split).
11.15—Newscast—CFRB.
11.30—Romanelli's Orchestra—CFRB-CBS.
12.00—Organ, Arthur Gutow—WJR.
12.00—Johnny Hamp's Orchestra — WEAF.
12.00—Richardson's Orchestra—WJZ
12.00—Lown's Orchestra—WABC
12.00—Midnight Melodies—WTAM
12.30—Nocturne, Ann Leaf—WABC.
12.30—Palais d'Or Orchestra—WJZ.

SATURDAY FEATURES

6.45—Tower Exercises—CKGW-NBC
8.00—Jake and Lena—CKGW-NBC
8.00—Shirriff's Program—CKNC
8.00—Tony's Scrap-Book — WGR-CBS.
8.15—Devotions—WEAF
8.30—Cheerio—CKGW-NBC
9.00—For Everyone—CFRB-CBS
9.00—Parnassus Trio—WEAF
9.30—Morning Moods—CFRB-CBS
10.00—Manhatters—CKGW-NBC
11.00—Children's Concert — CFRB-CBS
11.15—Household Institute—WEAF
11.30—Keys to Happiness—CKGW-NBC
11.30—Organ, Al Carney—WJZ
12.10—Newscast—CFRB
12.30—Tremaine's Orch.—CFRB-CBS
12.30—Farm and Home Hour—WJZ
1.30—Vincent Lopez Orch.—CKGW-NBC
1.45—L. I. D. Luncheon—WEAF
2.00—Artists' Recital—CFRB-CBS
3.00—Four Clubmen—CFRB-CBS
3.30—Syncopators—CFRB-CBS
3.30—Chicago Serenade — CKGW-NBC
4.00—Organ, Ann Leaf—CFRB-CBS
4.00—Skillet Sisters—CKGW-NBC
4.30—Spanish Serenade—CFRB-CBS
4.45—Newscast—CFRB
5.00—French Lessons—CFRB-CBS
6.00—Black-Gold Orch. — CKGW-NBC
6.45—Literary Digest Topics—WJZ
6.45—Abe and David—CKGW-NBC
7.00—Amos 'n' Andy—CKGW-NBC
7.30—Snoop and Peep—WEAF
7.30—Royal York Orchestra—CPRY
8.00—Weber and Fields—WEAF
8.00—Dixies Circus—CKGW-NBC
8.15—Radiotron Varieties—WEAF
8.15—Ben Alley, Tenor—CFRB-CBS
8.30—Mayor Stewart, Banquet — CKGW
8.30—The Silver Flute—WEAF
9.00—Del Greco's Orch.—CFRB
9.00—General Electric Hour—WEAF
9.05—N. H. L. Game—CFCA
9.30—Musical Doctors—WJZ
9.30—Fred Culley's Orch.—CPRY
10.00—Simmon's Show Boat—CFRB-CBS.
10.00—Cuckoo—CKGW-NBC
10.30—The Captivators—CFRB-CBS
10.30—Wade's Cornhuskers—CKGW
11.00—Newscast—CFRB
11.00—Slumber Music—WJZ
11.00—Amos 'n' Andy—WJZ (split).
11.15—Far North Broadcast—KDKA
11.30—Lombardo's Orch.—CFRB-CBS
11.30—National Barn Dance—WLS
11.30—Moonbeams—WOR
11.45—Little Jack Little—WEAF
12.00—Smith Ballew's Orch.—WEAF
12.00—Phil Spitalny's Orch.—WJZ
12.30—Nocturne, Ann Leaf—WABC
1.00—Castle Farms Orch.—WLW
1.00—Merry Garden Orch.—KYW
1.00—Bergin's Vagabonds—WJR
1.00—Midnight Frolic—WENR
2.00—Congress Orchestra—KYW
2.30—Canton Garden Orch.—KYW

Headache! An NR—NATURE'S REMEDY Tablet—will promptly start the needed bowel action, clear waste and poison from your system, and bring welcome relief at once. The mild, safe, all-vegetable laxative. Try it—25c. NR TO-NIGHT TO-morrow ALRIGHT. *The All-Vegetable Laxative*

New TUMS for the farmers! Quick relief for sour stomach, acid indigestion and heartburn. Tums are antacid. Only 10c

Saturday-A Day Of Greater Opportunities

Take Advantage of Hall's Values for the Three Big Days

25 Coats at Just Half Marked Prices

Mostly blacks, some browns and greens. All nicely trimmed with black or suitably coloured furs. At the reduced prices they cost you anywhere from $9.75 to $22.00.

27 Dresses at $9.90

LESS THAN HALF-PRICE

Georgettes, silk crepes and fancy prints that have been too long with us. Regular prices range from $15.00 to $25.00. Assorted colours and sizes. Every one a bargain.

Introducing the Lucky 7

Full Fashioned Hosiery

HEAVY 7-THREAD SERVICE WEIGHT

PROMENADE, RENDEZVOUS, EVENGLOW, PUTTY BEIGE, DUSK GREY, TAN BLUSH — **$1.00 pair** — GUNMETAL, LIGHT GUNMETAL, TENDRESS, SANDEE, MATINEE, NUT BROWN, ETC.

These beautiful Stockings are produced in our own factories. They are carefully made by experienced operators from real thread silk, reinforced with the finest of lisle thread at foot and welt top.

THE BEST DOLLAR STOCKING IN CANADA

Women's Wooltex Vests

CUMFY CUT AND OPERA TOP

Finely knit, soft, good wearing garments of medium weight. All in the usual light creamy colour. Sizes 36 to 44. The very best value in Vests at, each **49c**

Women's Wool Combs.

MEDIUM WEIGHT—ALL SIZES

Beautifully soft garments, finely knit from all-wool yarns. Small, medium and large sizes. All in shaped shoulder style with silk straps, made with double overlap front and back **$3.00**

Strongly Made Cotton Hose

25c

SIZES 8½ to 10½

Useful, good wearing Stockings in all sizes, in sand, camel, black and grey. For general hard wear they cannot be excelled.

Women's Cashmere Hose

69c

Worth up to $1.25

An assorted lot of Wool and Silk and Wool Stockings of English and Canadian manufacture. Various qualities in several colours and all sizes.

Children's Cashmere Hose

25c

Sizes 4 to 6½

1/1 ribbed Stockings of wool reinforced with a little cotton. White, 4 to 6½; beige, 5 to 6½. A good wearing Stocking for the little folks.

A SATURDAY SALE OF

Neckwear

98c

WORTH UP TO $1.98

Here are about 200 pieces of Neckwear bought at a special price. An assortment made up of many of the very best styles of Neckwear in georgette, silk crepe and fine lace. Mostly in light cream and ecru.

LACE SETS, NEW JABOTS, CREPE SETS, SWEETHEART SETS, BERTHA COLLARS, ETC.

Scotch Knit Wool Gloves

79c

Sizes 6½ to 8

Closely knit from good wearing, soft ringwood yarns. Mostly in fancy cuffed styles. Various colours and of medium weight.

Duplex Suede Fabric Gloves

69c

Sizes 6 to 8

Qualities worth $1.00 and $1.25. All of closely woven Winter weight suede-like fabric. Several styles:: slip-ons, fancy cuffs, two domes, etc.

Fine Wool Knickers

$1.79

Woods' Make

Finely knit, soft Wool Knickers in small, medium and large sizes. Elastic at waist. Colours: Nile, pink and cream, with contrasting colour at knee.

Gordon Run-Resistant Lingerie

LADDER-PROOF, SUPER-FINE GARMENTS

VESTS

Good fitting Vests of the new Run-Resistant material. Shoulder straps finished with picot edging. Colours: flesh, peach, maize, green or white. All sizes. Each **69c**

BLOOMERS

A new fabric, ladder-proof, soft, finely knit, which is sure to meet with general approval. Gathered at waist and knees with dependable elastic. Colours to match Vests. Pair **89c**

Rayon Silk Bedspreads

SPREADS WORTH FROM $4.75 TO $8.75

Heavy, good wearing Rayon and Cotton Mixed Spreads, patterned with fancy brocaded stripes and all-over floral designs. They measure about 80 x 100 inches in size, and are shown in green, blue, maize and orchid only. All are of beautiful quality. They're odd lines which have been too long with us. We're clearing them at **3.95**

14 GOOD BARGAINS YOU SHOULD NOT PASS

DAMASK CLOTHS ... 79c
53x53-inch, fully bleached Hemmed Damask Table Cloths, patterned with check designs and combination coloured borders.

CHILDREN'S UMBRELLAS 89c
In the popular size for children's use. Strong frames with black top. All have fancy handles.

TERRY TOWELS ... 35c
Unbleached Bath Towels with natural coloured ground decorated with stripes of blue and red. Three good sizes.

GLASS TOWELS ... 25c
Hemmed Glass Towels of specially fine quality and Irish manufacture. Woven with pastel stripe borders. 22 x 32-inch size.

PILLOW SLIPS, PAIR ... 79c
"Slumber Queen" Irish Embroidered Pillow Slips in 22 x 33-inch size. Scalloped or hemstitched hems. Good quality.

MEN'S BRACES ... 49c
Strong Police Braces, built for service and specially priced. Made with cushion back, elastic web and horsehide trimmings.

MEN'S WORK MITTS ... 79c
Leather Work Mitts, warmly lined with knitted wool. Horsehide front with split horsehide or calf back.

DRAPERY CRETONNES ... 19c
A pleasing assortment of Cretonnes in gay arrangements of flowers, conventional designs and ornamental effects.

12 YARDS OF ELASTIC ... 21c
¼-inch Artsilk Bloomer Elastic with silky finish and lots of stretch. You will want to take advantage of this special offer.

WHITE SHEETS, EA. ... 89c
Serviceable, white, clean, bleached Cotton Sheets (torn, not cut) in 8/4 size. Finished with two-inch hem.

TEA TOWELLING ... 23c
Pure Linen Tea Towelling of Irish manufacture. A quality sure to give satisfaction. Large check designs.

TABLE NAPKINS, DOZ. $1.25
For every-day use you will find no better value than these heavy, fully bleached, 18 x 18-inch, fancy patterned Napkins.

4 WASH CLOTHS ... 25c
12 x 12-inch, heavily napped Face Cloths in pretty all-over patterns, jacquard designs and fancy reversible designs.

HEAVY MEN'S SOCKS ... 27c
For hard general wear. All Pure Wool Socks of brown and white twisted yarn and white heel, toes and tops.

HANDKERCHIEFS

ALWAYS USEFUL—LOW IN PRICE

WORTH UP TO 15c — **5c**

Fancy patterned White Handkerchiefs. Coloured Handkerchiefs with embroidered corners. Plain Whites, etc. All of good quality, standard size.

WORTH UP TO 35c — **10c**

A clearance of broken lots of Cambric, Lawn and Irish Linen. Some decorated with brightly coloured sports designs. Some embroidered and with lace trimmed corners.

Men's Linen Handkerchiefs

MADE IN THE IRISH MILLS

Real Linen Handkerchiefs of fine quality. All are finished with narrow hemstitched hem. Standard size for men's use. Handkerchiefs of exceptional value at such a price as **25c**

Fancy Bordered Handkerchiefs

FOR MEN OR FOR BOYS

Mostly in whites, with all-over patterns in lined plaids and checks; some with fancy striped borders in blue, rose, green, tan, etc. A real buy for general use at, each **10c**

Specially Priced

Girdles & Corselettes

$2.00

Girdles sized from 24 to 30 and in qualities worth up to $5.00 each. All are of silky pink brocade and wide surgical elastic.

Corselettes are of strong pink coutil, some combined with brocade and with medium width elastic inner belt. All are strongly made and each represents truly exceptional value at the special sale price $2.00

Beauty Bath Soap

5c

CAKE

Standard four-ounce tablet of lilac or rose-scented pure Bath Soap. It's a regular 10c value. Don't be too late in getting your supply as it quickly sells out.

Marquisette Curtaining

39c

Strong, good wearing Window Curtainings which look well and cost little. Just the thing for windows of rooms on which you do not desire to spend much money.

Clearing Lines

Flat Crepes and Satins

98c

Worth up to $1.69

Several useful dress silks are included in this clearing lot for Saturday. Here are Dress Cantons, Crepe de Chenes, Flat Crepes, Satins and Silk Repps, in various weights. Most of them come in light and bright shadings for all kinds of dressy frocks. Sale price ... 98c

Home Necessities

AT LOW PRICES FOR SATURDAY

SHEETINGS 42c
Fine White Sheetings, heavy in quality, closely woven, and of sufficient strength to ensure lasting wear even under hard conditions. These are 72 inches in width and are well worth your attention.

TOWELLINGS 25c
Heavy All-Linen Towellings for general kitchen use. Mostly with white grounds decorated with single, double or triple striped borders in pretty shades of yellow, green, red, blue, etc.

36 Inch Striped Flannelettes

Of medium weight. Patterned with stripes of various widths in combinations of white, tan, blue, pink, etc. You'll find these of exceptionally good value when you consider they can be bought at, per yard **15c**

LINEN CLOTHS
These measure 54 x 54 inches in size, are of plainly woven damask with coloured fancy borders. Each **$1.98**

GINGHAMS
In a splendid assortment of pretty check and small plaid designs. Per yard **13½c**

CHILDREN'S WOOL HOSE 20c
Another Sale offering of Ribbed Wool Stockings, worth from 39c to 75c the pair. Brown, black and camel, with turned tops. Sizes 6, 6½, 7½, 8, 8½ and 9½.

Rayon Dress Prints

IN PRETTY NEW PATTERNS

Blues, greens, sand shades, browns—in fact, almost all colour effects are shown in this lot. Large and small designs in a full assortment so varied that no one will find difficulty in selecting something they like. Price, per yard ... **79c**

Small Patterned Crepes

AND PRINTED DRESS SILKS

These are produced mostly in small designs and rather conservative colour effects. They are soft and are finished with a pleasing silky surface which adds greatly to the dressy effect of your finished frock. We offer them Saturday at .. **1.19**

MADRAS WINDOW MUSLINS 39c
These vary from 36 to 42 inches in width. They're prettily patterned with all-over flower designs. Some with coloured stripes. You'll like their quality.

OUR GOODS GIVE EVERY SATISFACTION

RICHARD HALL LIMITED

TELEPHONE EXCHANGE 1780

Health Talks Given At Warkworth Meeting

WARKWORTH, Feb. 6.—(Examiner Correspondence).—The regular monthly meeting of the Women's Institute met at the home of Mrs. W. H. Barringer. The attendance was excellent. The program, which was based on health was very interesting and is as follows. Perhaps the most interesting number was the address by Dr. C. C. Armstrong. Many useful hints and good advice were given Mrs. J. W. Mowat gave an instrumental solo which was much appreciated. A paper. "Better than Gold" was given by Mrs. W. B. Baker. This pointed out ways of obtaining good health and how to keep it stating that good health came before riches. A recitation, "The House that Health Built," by Margaret Richards and also a recitation by Opal Shaw concluded the program.

The roll call, answered by nursery rhymes, brought much humor into the meeting. The financial report was given which showed a good credit balance.

A large crowd attended the euchre held in the town hall Wednesday night under the auspices of the Holy Name Society. The prizes were won by: Ladies, Reta Gorman, Miss E. Drain, Mrs. Charles Osborne; low score, Mrs. L Isaac; gentlemen, Clayton Young, Don Thompson, Hugh Petty; low score, Mr. Collins; lucky chair, Mrs. John O'Reilly.

Births in leading cities and towns of England and Wales in a recent week totaled 3,997 and the deaths 4,941.

Reports of "the devil at the wheel" of an automobile ins crash at Bournemouth, England, in which a young woman was killed arose from the fact that the party was returning from a masquerade and the driver, E. L. Barlow, still wore his Mephistopheles costume.

VICTORIA TRUST IN FINE SHAPE

Shareholders of Lindsay Trust and Savings Company Receive Satisfactory Report.

$140,000 PROFIT

TORONTO, Feb. 6.—The annual meeting of shareholders of The Victoria Trust and Savings Company was held Tuesday, February 3rd, at 2 p.m. in the Council Chambers. The meeting was largely attended and was harmonious and enthusiastic, as it might well be in view of the continued splendid condition of the company as shown by the report presented. The assets of the local Company now reach a total well over eight million, a figure which places it among the largest Trust Companies in Ontario and the profits of $140,000.00 for the year 1930, under the circumstances prevailing are highly satisfactory. The president, William Flavelle, presided, and following an interesting address moved the adoption of the report which was seconded by the vice-president, R. J. McLaughlin, K.C.

C. E. Weeks, the manager, also spoke at considerable length, followed by T. H. Stinson, K.C., M.P., J. B. Begg, Dr. J. A. White and a Toronto shareholder, J. K. McCutcheon, after which the report was adopted. A gratifying feature of the meeting was the fact that all parts of the community, north, south, east and west were quite well represented. A full report of the meeting will appear within a few days.

LIBERAL LEADER

(Continued from Page 1)

pointed to the Province's assets, and assured his hearers that the assets were much greater than the liabilities.

Never had there been such a campaign conducted in Grenville as the present one carried on by Mr. Hepburn, said Mr. Casselman. It was no pleasure for Mr. Ferguson's old constituents to hear him vilified.

Mr. Price said, in part:

"The Liberal Leader, Mr. Hepburn, and his candidates in these by-elections have been attacking the Government's administration of the Security Frauds Act. They have been carrying on a campaign of humbug and hypocrisy. The Security Frauds Act, as I have stated before, aims at trying to help people and help companies when they make bad investments. It is impossible to prevent people from losing their money in various ventures. No one ever thought of guaranteeing securities, or guaranteeing organizations. Naturally, when a case comes before the officials of the department, they deal with it on its merits. Usually there are a number of factions, some still believe in the possibilities of the undertaking, others want it wound up, others want charges laid against promoters.

"Under these circumstances, how can anyone satisfy the conflicting elements? There will always be some one who can come forward and think that another course should have been adopted. Actually speaking, the only function of the Attorney General's Department is to get at the facts and, if necessary, lay such charges under the Criminal Code. All the other work is actually work which comes under the Registrar of Brokers and Joint Stock Companies.

"When, however, the officials of my department go out of their way to be helpful, have conferences and see a great many people and offer reasonable suggestions, but leave it all in the hands of those who have their money invested as to what method they want to adopt, then they take an interest in the welfare of the people that has never heretofore been taken. If, while doing this, their honor is to be impugned and reflections are to be made on their character and charges of favoritism are to bandied about the Province, then it is difficult for them to carry out their work satisfactorily.

"My opponents say, practically, that I should be sitting in every counting house, in every bond house, in every brokerage house, that I should be around at the management of all the big enterprise in Ontario, and that if my advice is taken and I take the requisite attitude on every occasion, then no loss should follow to any one in this whole Province of Ontario. They must think I am a superman, a very big man, a man omnipoent. They must put me higher than any big business executive that this world had known.

Asks About Liberals

"I have not heard that any of the Liberal members of the Ontario House have spoken or are going to speak in West Hamilton or Grenville. Mr. Hepburn was chosen at a Liberal convention which went to extremes on almost every point, a Liberal convention that verged almost on the side of radical exhortation. This did not, however, carry with it, as I believe, the support of any Liberal member in the Ontario Legislature or the great body of Liberal thought.

"This campaign in these two by-elections is of a desperate nature, from a standpoint of the reasoning people of the Province, and I believe of the ridings. There would appear to be no great principle at stake, no active propagation of policy, but rather a descending to vituperation and abuse. Apparently, the main issue before the electors is one of whether this type of campaign can be successful in a Province like Ontario.

"Is it true that when Hepburn was selected leader, almost all the Liberal members wrote out their resignations in protest, on account of his attitude on prohibition, but were prevailed on to withdraw them? All the Liberal members in the House were elected on a prohibition policy. How can they follow Hepburn?

Yugioslavia is building a railroad to connect northeastern Slavonia with the Adriatic Sea.

SECOND SECTION

The Evening Examiner

SECOND SECTION

IF IT WILL HELP PETERBOROUGH AND DISTRICT, THE EXAMINER IS FOR IT.

VOL. LXVI., No. 31 — THE EXAMINER, PETERBOROUGH FRIDAY, FEBRUARY 6, 1931 — PAGES 9 TO 16

ANDREE DIED FROM GAS POISONING

MRS. F. HOOPER IS ELECTED REGENT I. O. D. E. CHAPTER

Annual Meeting of Peter Robinson Chapter Held at Home of Mrs. J. K. Hughes.

TO SPONSOR PICTURE.

Donations During Year to Various Good Works Totalled $516.

Mrs. F. Hooper was elected regent of the Peter Robinson Chapter I.O.D.E., at the annual meeting this week, held at the home of Mrs. J. K. Hughes, Weller street. Other officers for the coming year will be Mrs. C. E. Graham, first vice regent; Miss Olga Johnston, second vice regent; Mrs. R. C. Cummings, immediate past regent; Miss May Jory, secrtary; Miss Ethel Cooper, treasurer; Mrs. N. C. Staples, Echoes secretary; Miss Caroline Littlefield, educational secretary; Miss Isabel Connelly, standard bearer. The Councillors will be Mrs. James Matthews, Miss Daisy Davidson, Miss Helen Anderson, Miss Hasel Buller, Miss Gwen Dobbin, Miss Rose Mulholland, Miss Florence Adams. Miss Mayme Montgomery will be convenor of the decorating committee; Mrs. J. A. McNabb and Mrs. Fraser Skinner convenors of the refreshment committee, and Miss Florence Adams, convenor of the flower committee. The Relief committee consists of Miss Doris Burgess, convenor, Miss M. Jory, Miss H. Anderson, Miss J. Deyell. The representative to the Local Council of Women is Miss Cathleen McCarthy.

Annual reports were read by the secretary, Mrs. C. E. Graham, and the treasurer, Miss Ethel Cooper. The Chapter now has sixty-one members and the average attendance was twenty-seven at the monthly meetings.

Donations during the past year to various good works totalled $516, made up as follows: Keeping two children at the Collegiate Institute, $200; the Peterborough Health Association, $100; Y.W.C.A., $15; Red Cross Society, $25; Well Babies' Clinic, $25; Upper Canada Tract Society, $25; Salvation Army, $10; Children's Shelter, $10; St. Vincent's Orphanage, $10; Ladies' Auxiliary to the Canadian Legion, $10; Examiner Cheer Fund, $15; Relief Fund of the Chapter, $71.

The society will sponsor a picture, "Balaclava," at the Regent Theatre, on February 18, 19 and 20. This is a British film, approved by the Board of Education, and a special children's matinee will be held on Wednesday afternoon.

The Chapter is looking forward to a bridge party at the Empress Hotel on April 10th, when the fifteenth anniversary of the Chapter's foundation will be commemorated. Mrs. J. A. McNabb and Mrs. Fraser Skinner will be in charge of refreshments, and Mrs. C. E. Graham will be in charge of the tables.

It was decided to continue the present system of holding regular meetings at the homes of the members.

BUSTER KEATON IS 'MAN-HANDLED' BY ANGRY FORMER FILM BEAUTY

Heads Library Board

J. A. O'Brien was re-elected chairman of the Public Library Board at the annual meeting held last evening. V. J. McElderry, K.C., was appointed convenor of the Finance Committee, Joseph Crowe convenor of the Property Committee and Inspector A. Mowat convenor of the Books Committee. Mr. O'Brien represents the Separate Schools on the Board and Mr. Mowat the Public Schools.

England has only 4.2 telephones for every 100 persons, while New Zealand has 10.8.

Girl Finally Overpowered By Two Officers and Taken to Jail—Later Freed.

QUARREL OVER CHECK.

LOS ANGELES, Feb. 6.—Buster Keaton, clown of the screen, knew today, by scratches and bruises, that there is nothing so wrathful as an angry woman.

The marks on his face, he said, were put there by the hands of Miss Kathleen Key, former film beauty, when he refused to help her out of financial straits. He said she beat him yesterday in his dressing room on a studio lot.

Two Officers Needed

Miss Key was overpowered by two studio policemen and taken to the Culver City Jail, but was released without any charges being filed against her.

Keaton, who is married to Natalie Talmadge, sister of the famous Norma and Constance, said he had known Miss Key for many years and when she returned from Europe about a year ago she came to him to learn if she might be able to return to pictures.

"I told her she was getting too stout—she weighed 139 pounds—and that if she could get her weight down, she would become a big bet in talking pictures," Keaton related. He said she wagered $500 with him that she could take off 20 pounds in ten days but she lost only six. "I told her. 'You've tried hard enough. You've won the bet'."

"And I gave her a cheque for $500. She had a photostat copy made immediately, cashed the cheque and spent it—holding the photographer copy over my head to collect more money. She talked so much that vague reports reached the studio and I was called upon to explain the gossip.

Wanted $4,000

"Then Miss Key came to see me again. She said she needed $4,000 to pay the debt she owed. I finally agreed to loan her $4,000—and $1,000 on top of that for her to buy a ticket to China or any other place—just so the gossip would be stopped.

"She called yesterday for the $5,000. I had the cheque already prepared. She came to my dressing room. Cliff Edwards, and Clarence Logan, a friend, were with me. I offered the cheque, but she demanded $20,000 more. I resolved not to give her a cent, and tore up the cheque.

"Then the fight started. She manhandled me something awful.

New Canadian College Is Completed

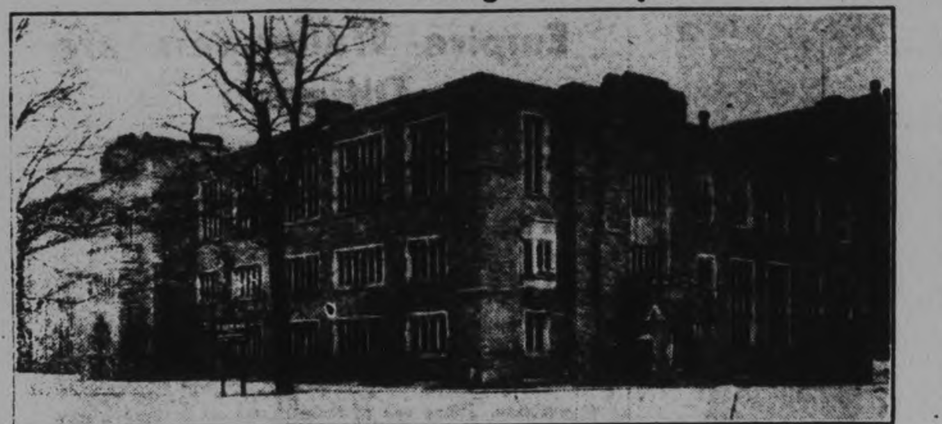

The Emmanuel College, Toronto, a theological faculty of the United Church of Canada, enters this structure late this month. This building, which displays a very fine type of architecture, has been under construction for almost a year.

GOVT. HANDED LIST OF REQUESTS BY NATIONAL COUNCIL OF WOMEN

Ask More Stringent Control of Firearms and Laws Against White Slavery.

WOULD REGISTER DIVORCES

OTTAWA, Ont., Feb. 6 (C.P.)—The National Counsel of Women of Canada waited on the Government at noon yesterday and submitted a number of resolutions. Among the requests were:

Simpler and more stringent laws against white slavery to be provided by international agreement.

More stringent control of firearms.

Amendments to the Criminal Code so that adultery or the registering falsely as man and wife be made crimes.

Legislation to provide that in criminal cases in which women or children are principals a portion of the jury shall be women.

All divorces should be registered the same as births, marriages and deaths.

Suitable housing of the Canadian War Memorial paintings.

Calendar reform.

Health examination before marriage.

County health units.

Central bureau on housing and town planning.

Pensions for blind persons, also for long service and for women

Establishment of a Canadian broadcasting company by the Dominion which would operate and control all broadcasting stations in Canada to eliminate direct advertising "and by the increase of a license fee from one to three dollars, finance a greater number of Canadian programs."

Opposition to the establishment of a private radio monopoly under Government censorship.

That equal consideration and opportunity for work be given to unemployed women as well as to unemployed men in view of the fact that women have been forced out of the home into a competitive labor market.

DROUGHT CONTINUES IN U.S.

WASHINGTON Feb. 5. (AP)—The devastating and unprecedented drought of 1930 still persists.

Reports of the Department of Agriculture say: "The lack of moisture in large areas, especially as relates to the subsoil, continues very acute, especially from the Mississippi valley eastward over the Ohio and Potomac drainage basins.'

London, Port Stanley Railway Be Probed

LONDON, Ont., Feb. 6—Legal machinery was set in motion yesterday to secure an immediate start on the long-awaited judicial investigation into charges of irregularities in the operation of the London and Port Stanley Railway.

County Judge Wearing, following a conference with Mayor George Haymon and City Clerk Samuel Baker, intimated that the probe would probably begin within a week or so as soon as the present sittings of the supreme court are at an end.

CARBON MONOXIDE GAS IS SAID TO HAVE KILLED TWO OF MEN

Great Arctic Explorer Advances Theory on How Men Meet Their Death.

TENT WAS AIRTIGHT.

LONDON, Eng., Feb. 6. (CP)—Vilhjalmur Stefansson, writing in the current "Spectator" lifted a corner of the curtain which enshrouds the death of Andree, who never came back from his polar balloon expedition of 1897.

Andree and K. Fraenkel whose bodies were found in the Arctic wastes last August, were overcome by the subtle fumes of carbon monoxide as they sat about a kerosene stove in their virtually airtight tent, Stefansson believes.

He developed his theory from evidence discovered on White Island where the bodies of the explorers and the remains of N. Strindberg, another member of the expedition were found. He almost died himself of the same cause Stefansson writes, in an Eskimo snow house on Coronation Gulf twenty years ago.

"Their tent was nearly airtight, the article says, "for it was made of balloon silk and the floor was sewn to it. It stood in a lee and in the first storm of the year the airtightness was increased by a blanket of snow.

One of the men was cooking when the other fainted. Then the cook released the pressure on the stove, just as I did on Coronation Gulf, and it went out. We know he did that because the stove was half full of kerosene when it was found. Then the cook fainted too before he could make a hole in the tent for ventilation."

There was plenty of food and plenty of fuel, he says, so Andree and Fraenkel could neither have starved nor frozen to death. He believes his theory is the only one thus far advanced which fits all the facts.

Public Will Hear Maj. Butler's Trial

WASHINGTON, February 5 (C.P.)—Copies of the formal charges against Major-General Smedley D. Butler rested in a Navy Department safe to-day, mimeographed for public distribution. Word from Secretary Adams was awaited to release them.

The charges were served upon the Marine General yesterday. His counsel, Major Henry Leonard, said they were "severe."

Butler's court-martial in Philadelphia, February 16, for his now celebrated speech referring to Premier Mussolini of Italy, will be open. Leonard said yesterday the General would want the hearings public.

YOUR CHILD NEEDS *the sustaining energy of* Quaker Oats

CHILDREN expend twice as much energy before noon as they do in all the rest of the day. That's why they need a hot Quaker Oats breakfast.

Quaker Oats is best for children because it contains 16% protein, for growth; 65% carbohydrates, for energy, and minerals and vitamins in abundance.

Children enjoy Quaker Oats. They're different . . . better, because only firm, plump, sun-ripened grain is used . . . rolled to a succulent, flaky tenderness . . . roasted, to bring out the fresh, nutlike flavour.

Quaker Oats costs only one cent a meal. Because of pre-cooking, Quick Quaker is ready to serve 2½ minutes after the water boils.

No other breakfast is so sustaining. Order Quick Quaker Oats today. See that the Quaker figure and the Quaker name are on the package. You can't expect Quaker quality unless you get the Quaker brand.

In large household packages with or without chinaware . . . smaller 10c. size. *Never in bulk.* All Quaker packages contain coupons with which you can get valuable premiums.

A surprise in every package marked "Chinaware"

Every Quick Quaker package marked "Chinaware" contains a piece of genuine English chinaware, attractively patterned. As pretty as you can buy. Beautifully coloured . . distinctively shaped and bordered.

MADE IN CANADA

QUICK QUAKER OATS

Cooks in 2½ minutes after the water boils

1551

CHANGE IN TARIFF BEING PREDICTED

Ottawa Dispatch Claims Premier Decided to Accede to Manufacturers' Plea.

IMMEDIATE PREPARATION.

MONTREAL, Que., February 6 (C.P.). — The Gazette to-day published the following despatch from Ottawa:

"While the previous intention of the Federal Government was to avoid any further revision of the tariff at the coming session of Parliament, in view of the fact that an Imperial Economic Conference is to be held here next August, it is understood that the pressure of the Canadian manufacturers has been so strong and so persistent for more protective measures at an early date that the Prime Minister has decided to accede to their position.

"With a view to meeting their demands as far as possible, it is believed that work preparatory to that revision in Parliament will commence immediately and that, as in the case of the special session, much of the burden will fall upon R. W. Breadner, Commissioner of Customs. Attention, however, will be confined almost entirely to the general tariff column, as the Prime Minister is not disposed to disturb in any particular the British preference until the conference meets."

Warsaw

Charles Calder, assessor, started on his rounds this week.

Mr. Uriah Payne, from Dummer, and Mr. Gordon Payne from Douro, were on the grand jury.

NOT . . . . . . 5!!!!!!

NOR 6!!!!!!!

. . . . BUT SEVEN TUBES

The first REAL big-performing, full-toned screen grid radio ever offered at such a price. The attractive little cabinet houses a marvelously engineered receiver with a wealth of fine tone, selectivity and power. 7 tubes (3 Screen Grid) Genuine Built in Electro Dynamic Speaker, Station Recording Dial, Push-pull Audio; all-electric; 16 inches wide; 17½ inches high. Beautiful cabinet of genuine American Walnut and Quilted Maple in tones of honey and brown. An amazing performer at a truly amazing price ....less tubes $74.20

PHILCO Baby Grand Radio

MODEL 20 LOWBOY

An ideal set for the small home or apartment dweller who wants a cabinet model but has not space for a standard sized Philco. Beautiful cabinet of American Black Walnut and Birds-Eye Maple. African Zebra wood trim. Same wonderful chassis as in the Baby Grand. Size over all 38¾ inches high; 19 inches wide; 10¾ inches deep. Price, $104.20 less tubes

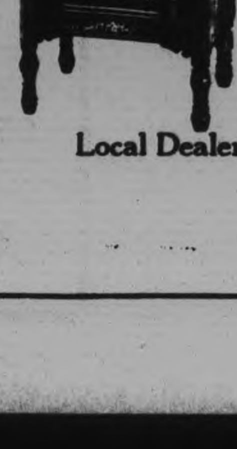

All-Electric Radio-Phonograph

Here is a record-breaking value, even for Philco. Never before has a radio-phonograph with the big tone Balanced Units, good distance range and Screen Grid selectivity and sensitivity, been combined with a fine all-electric phonograph at such a price! 7 tubes (3 screen grid) Electro-Dynamic Speaker, Electric Phonograph Motor, Electrical pick-up, self-starting turntable. Takes 12 inch or 10 inch records. Price, $150.30 less tubes

More than twice as many Philco Baby Grands were sold in Canada in 1930 as all other sets of similar size combined—any owner of a Philco Baby Grand could tell you why. Could tell you that it has nothing in common with so-called "midget" sets . . . that no other set they have ever heard even at double the price could begin to equal it in performance. And no wonder, when you consider what you get in a Philco Baby Grand—*seven tubes,* three of them screen grid, genuine electro-dynamic speaker, illuminated station recording dial, standard Philco Balanced Unit construction which eliminates distortion and creates the rich, true,clear *big* Philco tone.

Whether you are buying a compact set as an "extra" or as your only set, take no chances—see that it is a Philco Baby Grand. Your Philco dealer also offers a complete line of Philco radios in Screen Grid and Superheterodyne-Plus including the wonderful new Screen Grid Radio-Phonograph combination at $150.30.

PHILCO PRODUCTS LIMITED OF CANADA, TORONTO, CANADA

PHILCO
BALANCED-UNIT RADIO

Local Dealers: Aldous & Metcalfe
Canadian Department Stores Ltd.
Gillespie Garage.
A. L. Riendeau, Campbellford.
The Dickson Store, Lakefield.

MRS. WHITE RE-ELECTED REGENT OF ONTONABEE CH APTER OF I. O. D. E.

Total Membership of Sixty-nine is Shown By Secretary's Report.

OFFICERS ELECTED.

Mrs. C. A. White was re-elected by acclamation as regent of the Otonabee Chapter I. O. D. E., at the annual meeting held in the green room of the Y. W. C. A., with a good attendance. Mrs. R. R. Hall and Mrs. F. L Robinson are honorary regents, and other officers also elected by acclamation, are as follows: Mrs B. W. Harvey, first vice regent; Mrs. W. N. Hayes, second vice regent; Mrs. J. A. Robinson, treasurer; Mrs. J. D. Cameron, secretary; Mrs. F. H. Dearborn, educational secretary; Mrs. J. A. Aylmer, Echoes secretary; Mrs. S. H. Mitchell, standard bearer. Councillors: Mrs. H. Beal, Mrs. W. P. Blackmore, Mrs. W. Burrell, Mrs. C. E. Blewett, Mrs. D. W. Clark, Mrs. B. Jackson, Mrs. E. F. Lawrence, Mrs J. A. Morgan, Mrs. B. McLean, Mrs. J. P. Fulkinghorn.

Annual reports were given by the secretary, Mrs. J. D. Cameron, and the treasurer, Mrs. J. A. Robinson.

Miss S. A. Tomkins presided at the election of officers, when Mrs. R. R. Hall was added to the list of honorary regents of the chapter.

A donation of $5 was made to the fund for the gift to Lady Willingdon and Mrs. F. H. Dearborn, Educational secretary reported on the excellent work done by the students in the Commercial school during Christmas examinations. As the Commercial term has been enlarged to three years, it was decided to complete the terms of the pupils now being assisted by the society.

The Chapter will hold a Valentine tea on Wednesday of next week, at the home of Mrs. J. A. Morgan.

During the afternoon, several, much enjoyed, vocal solos were given by Miss Bertha Hill, accompanied by Mrs. James Matthews, also a reading by Miss Dorothy Boorman. A hearty vote of thanks was accorded the past year successful.

At the close of the business session, tea was served and a social hour spent.

The report of the secretary, Mrs. J. D. Cameron, showed a total membership of sixty-nine, with an average attendance of twenty-one. The Chapter assists three pupils in the Commercial School and presented prizes totalling $40 at the P. C. I. Commencement exercises to the two students standing highest in the first and second Commercial forms. This work cost $325 during the year.

Contributions were made to the Well Babies Clinic, $28.40; the Health Association, $28.40; the Sailors' Mission, $10; the Navy League of Canada, $10; the work in India, $2; the Y. W. C. A. $5; and the Ladies' Auxiliary to the Canadian Legion, $15.

The society co-operated with the other I. O. D. E. chapters of the city in a tag day for the blind.

The report of the treasurer, Mrs. J. A. Robinson, showed receipts for the year totalling $738, with a balance from the previous year of $254.-38, and expenditures of $746.85, leaving a present balance of $245.50.

Reports Are Read By Ennismore Board

ENNISMORE, Feb. 6 (Examiner Correspondence) — The members of the Board of Health of Ennismore Township met in the office of Dr. McNulty in Peterborough recently, those present being Dr. McNulty, M. O.H., Timothy Murphy, chairman, Reeve Thomas Cavanagh, Charles Perdue, secretary.

Dr. McNulty tabled his annual report on which the board complimented him for the splendid work he performed.

Dr. David Gordon, Eminent Physician and Surgeon of Minneapolis, Minn.

Vitalex Works Naturally on Stomach, Liver, Kidneys and Intestines," Says Dr. Gordon

"I am taking this opportunity of writing to you about Vitalex," says Dr. Gordon. "In my 33 years of practice as physician and surgeon, I have had marvelous results in prescribing many of the ingredients contained in your Vitalex. In Vitalex, however, you have a scientific combination of these herbs with Vitamins B, C, and D added, making it a perfect tonic and remedy for conditions arising out of disorders of the stomach, liver, kidneys and bladder.

You probably are aware, and being a druggist myself, as well as a physician and surgeon, I know that it is impractical to prescribe this combination of herbal juices with the valuable health-giving Vitamins and have this prescription compounded for each individual patient. Vitalex solves this problem, and I believe, as does Dr. John N. Kirk, of Philadelphia, Pa., that the eliminative action of some of the herbal juices and the vitalizing forces of the Vitamins B, C and D have been combined in your Vitalex in the most palatable and efficient manner of any formula."

Vitalex Recommended and Sold with a Money Back Guarantee by

LYNCH'S DRUG
M. E. FINN
McLEOD'S DRUG
E. H. NORTHEY, Lakefield

$1.25 Per Bottle

TEAR OUT THIS IMPORTANT REMINDER

GUARANTEE

This is your guarantee that Vitalex will help cases of general exhaustion, biliousness, sleeplessness, headaches, backaches, dizzy spells, due to constipation gases, or the druggist will refund the complete purchase price.

Every person who would like to feel better, eat better, sleep better and look better can obtain a bottle of this wonderful Vitamined Vitalex on this liberal offer: that if Vitalex does not bring satisfactory results by the end of seven days you may return the unused portion of the bottle and have your full purchase price refunded.

Vitalex contains nothing harmful, whatever, and it may be the beginning of a new life for you.

Don't delay. Start taking Vitalex TO-DAY. The pure, harmless ingredients are carefully explained to you. You will get a new grip on life at once. Your improved health and appearance will be a revelation. I. S. JOHNSTON & CO., Toronto.

FASHION SERVICE

This model is especially adaptable to women with figures a little above normal.

It's the wrapped arrangement of the front that does the trick. It creates a lengthened, slimming line.

A gathered flounce low priced provides graceful flare and at the same time detracts from breadth across the front of the skirt.

The surplice bodice is the best known means to achieve a narrowing effect.

A small patterned flat crepe silk with plain contrast will prove most attractive, economical and useful for daytime wear.

Style No. 2995 is designed for sizes 36, 38, 40, 44 and 46 inches bust.

Our large Fashion Book shows how to dress up to the minute at very little expense. It contains most attractive Paris designs for adults and children, embroidery, etc.

Be sure to fill in the size of the pattern. Send stamps or coin (coin preferred).

Price of book 15 cents, or 10c when ordered with a pattern.

The Examiner:
Please order for me:—
Pattern Number.....
Size .....
My Name.....
Address .....
.....
In enclose 15c in payment.
Allow five days for return

VALENTINES

There are Valentines of many kinds
That every window grace,
There are pretty ones with flower wreaths
About a smiling face.

And then there are the funny ones
With ugly pictures on,
And verses meant to knock you
And make all kinds of fun.

But they are not the kind I like,
I think they're mean, I do:
The Valentines that I like best
Say simply "I love you."

Several Papers Read At Warkworth Meeting

WARKWORTH, Feb. 6.—(Examiner Correspondence).— The regular meeting of St. Andrew's Young People was held on Monday evening with a good attendance. After the business and devotional exercises, Miss Mowat, convenor of the devotional committee, took charge. Her topic was "Christian Endeavor" and its relationship to the church. Several short papers were given on the topic by different members and an interesting program of duets, solos, recitations and readings was given. Rev. Mr. Duncan gave a short address and the closing hymn brought to a close a pleasant evening.

The young people are planning on putting on a play in the near future.

Havelock

His Honor Judge Huycke of Peterborough was in town Tuesday on business.

Mr. Harvey Cooke of Kingston was in town on Wednesday, renewing old acquaintances.

Mr. and Mrs. Harry Tinney, Mr. and Mrs. W. Daniels, Mr. A. McCell attended the funeral of Mrs. Charles Keller at Healey Falls on Saturday afternoon.

Mr. and Mrs. Harry Peters and Mr. and Mrs. R. A. Buchanan were in Lindsay attending the funeral of Mrs. Smith on Tuesday. Mrs. Smith was a sister-in-law of Mrs. Buchanan and Mrs. Peters.

Miss Josephine Barnett of Windsor and Mrs. Masterson spent a few days at the former's home here.

Mrs. Frank Voyer and Mrs. J. H. Moore were in Peterborough recently, where they attended the funeral of the late Mrs. M. Barnett.

Miss Margaret Voyer, of St. Joseph's Academy, Lindsay, spent the week end with her parents here.

Mr. and Mrs. F. Swire of Toronto were recent visitors of Mrs. Swire's parents, Mr. and Mrs. C. Dickinson.

Make your Walls Friendly with Empire Wallpapers

Empire Wallpapers are Different

because they are made exclusively for EMPIRE WALL-PAPERS LIMITED from designs selected in the Fashion centre of the world and colored by our own staff of experts. They are both SMART AND ARTISTIC, and cost no more than the ordinary kind.

The Empire Selection of Wallpapers for 1931 is most comprehensive—from 10c to $2.00 per roll—and is sold by the following reliable decorators, who are competent to offer expert advice on correct decoration, and who employ skilled workmen. Phone one of these decorators to show Empire Samples in your home — the ideal place to select wallpapers.

F. W. LUNDY
338 Aylmer Street
A. ANDERSON
184 Brock Street, Phone 441
COLEMAN BROS.
445 George Street, Phone 617

Empire Wall Papers
Canada's Largest Wallpaper House
TORONTO MONTREAL WINNIPEG

THE RHYMING OPTIMIST

By Alice Michaelis

AS LIFE BIDS US

As life bids us, so live we,
Not from every bondage free,
Not unfettered to aspire
To the dearest heart's desire,
As we fondly fancy life
With no struggle, with no strife.

Rather, yoked always we go
In dull fashion, plodding, slow.
We, who glimpsing the devine,
Make of every dream a shrine,
Weaving for the soul's delight
Images serene and bright.

As life bids us, live we must,
Heirs to every shining trust,
Girt with glamour unpossessed
Faithful to the fruitless quest:
As life bids us, so we go,
And to nobler stature grow

GETS 2 YEARS FOR FALSE PRETENCES CHARGES.

MONTREAL, Que., Feb. 6. (CP)—Found guilty on five separate charges of false pretences with intention to defraud, Ernest Jasmin, notary, was yesterday sentenced to two years less one day in jail. The five charges involved a sum of approximately $10-000 which Jasmin is said to have misappropriated while acting as intermediary for persons loaning and borrowing money.

INDIGESTION RUINING HER HEALTH

TANLAC Brought Happy Relief

The stomach trouble was bad enough in itself, with the pain and heaviness after every meal. But the nervousness was worse. It kept her on the ragged edge all the time, and some nights she hardly closed her eyes.

That was Miss Mary Brown's condition when she first tried TANLAC. Writing from 350 Sixth Street, Brandon, she says, "I improved so much on one bottle of TANLAC that I kept on taking it until I was completely well. My appetite is splendid and I can digest anything I eat without any trace of pain or heaviness. Now, if I feel a little run-down or overtired, I always go back to TANLAC, which fixes me right up again."

You can depend on TANLAC to give you quick results in indigestion and constipation—to relieve gas pain after eating, dizziness, nervous attacks and headaches.

More than 55 million bottles have been sold—over 100,000 endorsements have been received.

February
Clean-Up Sale
Character Clothes Shoppe

FINAL CLEARANCE OF FALL MERCHANDISE

DRESSES
Lot 1—Broken lines. Assorted colors and sizes. To clear at **$5.00**

DRESSES
Lot 2—A very good assortment of coloured and black plain and fancy silks. To clear at **$8.00**

DRESSES
Lot 3—Smart wools, tweed mixtures and jerseys, for street, travel and general utility wear. Worth to $23.75. Sale price..... **$9.75**

COATS
Last season's models. Smart styles. Mostly tweed. Less than cost-price. To clear at.... **$14.95**

COATS
Spring weight. Plain and fancy cloths. Sale price ... **$5.00 and $8.00**

FROCKS
Lot 4—Smart Frocks, suitable for street, daytime and semi-formal wear. At less than half-price. Grouped to sell at..... **$15.00**

SUITS
(5 Only)
In cloth, tweed, hairline stripes and fancy worsted. Half-price ..... **$10.00 to $25.75**

KNIT SUITS
Balance of Autumn shades. A limited number only to clear at ½-Price and Less.

Three only Winter Coats, in sizes 16, 18 and 42, at ½-Price.

New Spring merchandise arriving daily. Inspection invited.

TERMS CASH PHONE 2435

ALICE T. WILLIAMS
Bank of Toronto Building, George and Hunter

That Body of Yours

By James W. Barton, M.D.

FOOD FOR HEALTH AND SICKNESS.

Perhaps you wonder why health writers talk so much about food. And yet, when you think about it, from the human standpoint, food is the most important thing in life. It not only supplies the material to give energy, but it becomes a part of every cell in the body.

And so, just as farmers have found that certain foods are necessary to produce sound hardy animals, so have research man learned that human beings can be strengthened or weakened according to the kinds of food eaten.

Now the mistake that was made a few years ago, was trying to induce people to eat so much of each kind of food daily.

As you know, you disliked having to try and remember what you had for breakfast, lunch and dinner so as to make sure you got certain foods in definate amounts each day. Eating should be a real pleasure, a joy in fact, and having to watch practically every mouthful took all pleasure and joy away.

If you are in ordinary health, allyou need to remember is that someraw food and some green food should be eaten daily. Eat everything you like—bread, butter, meat vegetables—but, add some fruit and green stuff and you need think no further about your diet.

But what about people who ar not well?

There is no question but that in certain ailments, food is the most important point in the treatment. Just as it has been discovered that the starchy foods—bread and potatoes—must be cut down in diabetes, so also in cases of high blood pressure, heart disease, chronic stomach and intestinal ailments must the diet be cagefully watched.

Dr. L. Langstroth, San Francisco, investigated 500 cases of patients suffering with above ailments, and introduced into their diet a large percentage of "protective" oods, rich in vitamins—eggs, milk, fruit, vegetables, and especially lettuce. A diet containing 70 per cent of these foods was given in the above 500 cases. Of this number 73 per cent were much improved or greatly relieved. There was an improvement in body weight, skin, and mucous membranes, showing that food, and food only, was responsible for these changes.

EAST EMILY

Mrs. Allie Fee attended the funeral of her uncle the late Mr. Wesley Widdiss at Victoria Road on Saturday.

Mrs. Allie Fee spent last Wednesday visiting with her sister in Lindsay.

Miss Alta Moncrief, R.N., is visiting with her parents, Mr. and Mrs. A. Moncrief.

Mr. Charles Spencer was a visitor to Peterborough last Saturday.

The many friends of Mr. and Mrs. Richard Davis and family are very sorry to learn they are quarantined for scarlet fever.

Mr. Vincent Fee was a business visitor to Peterborough on Tuesday.

Mr. Melville Moncrief made a business trip to Toronto on Tuesday.

Mrs. Annie Fee has returned home after visiting her sister, Mrs. McBain, in Peterborough.

Mr. and Mrs. William Kerr spent Sunday visiting their daughter, Mr. and Mrs. Kenneth Murray of Smith.

Mr. Harry Deyell was a business visitor to Peterborough on Saturday.

Mr. and Mrs. Marwood McCarrell and the former's mother attended the funeral of the late Mr. Williamson in Peterborough on Thursday.

The many friends of Mr. Andrew McCarrell are pleased to hear he is recovering after what might have been a serious accident last week while he was drawing wood up from the wood, the poles slipped catching Mr. McCarrell and bruising him badly.

Quite a number of men from this district attended the auction sale of farm stock and implements at the farm of Mr. William Bell of Smith.

Mr. and Mrs. Joseph Shield were guests of friends at Bethany last week.

Mr. and Mrs. William Howden were visitors to Peterborough last Saturday.

The members of St. James' Anglican Church held their annual vestry meeting in the Parish hall on Tuesday afternoon with Rev. Mr. Weir acting as chairman.

The business of the year was discussed and the same officers re-elected, minister's warden, Wilbert Clark; people's warden, Arnot Boate; sidesmen, Alvin Franks and Howard Clark. The report of the Guild was read by Mrs. Milton Clark.

The minutes of the last meeting were moved and seconded and the meeting proved most satisfactory.

Mr. Herman Franks again agreed to be caretaker.

when you buy sanitary pads

specify KOTEX

TAKE no unnecessary chances in this important matter of sanitary protection. Specify "Kotex." Accept nothing else.

Every month, every year, scientists add details to perfect its comfort, to give you the feeling of being well groomed, to offer you inconspicuous protection.

The absorbent of which Kotex is made—Cellucotton (not cotton) absorbent wadding—is unique. It is five times more absorbent than surgical cotton, by actual test.

Kotex is guaranteed to last longer, to stay soft longer than any other sanitary pad. Kotex Company of Canada, Limited, Toronto.

Kotex is Soft...
1. Not a deceptive softness, that soon packs into chafing hardness. But a delicate, lasting softness.
2. Kotex filler is far lighter and cooler than cotton, yet absorbs 5 times as much.
3. Deodorizes, safely, thoroughly, by a special process.
4. Disposable, instantly, completely.

MADE IN CANADA
KOTEX
The New Sanitary Pad which deodorizes.

MOTHER: YOUR FRAIL CHILD NEEDS McCOY'S

When we say McCoy's we mean of course McCoy's Cod Liver Extract Tablets, each one of which is brimful of the weight building, vitalising substance extracted from Cod-fish Livers.

The gain in weight, strength and activity in the weak, rundown child in just a few weeks will surprise you.

These famous health tablets are small, sugar coated and children love to take them. Get 60 tablets for 60 cents at McDermid & Jury, McDermid's, Bond's, Lynch, and Payne's, or any drug store anywhere—let the ailing child take them for 28 days—then if you are not satisfied with the health improvement—why: Money back.

H. E. HODGENS CO.

SATURDAY SPECIALS

VALUES THAT ARE MONEY SAVING
First quality merchandise. Prices lower than they have been for years. Come Saturday for these

Wool Hose Away Underpriced — **79c**
300 pair Ladies' Hose. All-wool cashmere, silk and wool or silk plated. Every pair perfect. Values are up to $1.50. All sizes, but not in each shade. A wonderful bargain for one day's selling. Choose what you want at, per pair .....

Pure Silk or Silk and Wool Hose Priced to Save — **$1.25**
200 pair of them. Fine imported silk and wool mixture of super quality and pure thread silk. Full-fashioned Hose from two of Canada's leading makers. Every size up to 10, but not in each shade. Each pair perfect. Sold the country over at from $1.50 to $1.95 the pair. Buy a supply Saturday at, per pair .....

Black Silk Hose — **50c**
Just black in this lot. Full fashioned and pure silk. A clearing lot at, per pair, only .....

Ladies' Pullover Sweaters Less Than Half Price — **$1.29**
About 50 of them to pick and choose from. Fine wools and silk mixtures. Garments of style and quality away below regular. Misses' and ladies' sizes from 28 to 40. Regular values up to $3.00. Saturday, each only .....

Sweaters for Little Folks--A Real Wonder Bargain — **$1.09**
75 Pullover Sweaters for small tots or the larger boy or girl. Made from clean, pure, selected wools in a half a dozen styles. Soft, fine garments for the little folks; stronger, sturdier ones for those who are older. All good styles with closed or button neck. Attractive colourings. Remarkable value. A Saturday special, each .....

Smart New Hats — **$1.95**
The season's advance styles, fresh from the work-rooms for Saturday selling. Smart styles in felt and straw combinations for between-season wear. Black and the wanted shades. Specially priced for Saturday ..

Phone 2801 **HODGENS** 345 George

Neighborly Notes

Please Phone Items to 1600 or 1601

The February bridge of the 57th Regimental Chapter I.O.D.E., held in the Armouries on Wednesday afternoon, was a very successful and enjoyable affair, with twenty-three tables playing. The guests were received by the Regent, Mrs. T. W. H. Young, assisted by Mrs. W. Gordon Hall, convenor. The other assisting hostesses were Mrs. G. A. Helson, Mrs. T. A. S. Hay, Mrs. W. A. Greenslade, Mrs. Fred Hills, Mrs. J. H. Gilgour. The tables were very attractive with little red baskets of candy and score cards with red hearts. The prizes which were drawn for by Mrs. Young went to Mrs. F. Sanderson and Mrs. M. Blewett. Among those present were Mesdames J. Mills, T. W. H. Young, W. Gordon Hall, Amys, F. Stenson, M. Blewett, Homer Borland, C. Cox, T. G. Louden, A. E. Dryland, S. R. Pearson, C. D. Collins, Perks, W. White, S. Kerneghan, S. Newhall, W. F. McElroy, C. S. Brown, J. S. McGiffen, V. R. Henry, O. M. Steer, E. Humpage, N. Andrews, H. Young, Wolstenholme, D. A. Loomis, D. W. Clarke, E. H. Ruiter, F. Miller, W. A. Greenslade, A. E. White, C. E. Newman, W. H. Peryer, B. Head, C. Melton, J. Welsh, W. Henry, W. H. Bolton, James McDonald, W. F. Blackmore, A. Fitzgerald, T. Q. Quartermaine, M. Blewett, T. G. Louden, A. E. Dryland, F. Sanderson, A. E. Edmonds, T. A. S. Hay, G. A. Helson, Davern, C. E. Blewett, W. L. Ferguson, H. C. Sherwood, W. Burrell, H. K. Clifton, Stuart Hall, S. M. Finnie, J. S. Bell, K. Disheart, W. E. Franks, R. C. Flitton, C. M. Bennett, R. E. Clarke, J. H. Kemp, P. G. Wallace, G. W. Fitzgerald, F. Hills, F. Collins, B. Poole, J. J. Turner, R. Brown, R. Henry, B. Rose, A. Nickels, M. F. Burnham; Misses A. Price, E. Bolton, Barnes, I. Lytle, H. V. Bell, M. E. Best, G. Denne, C. Mowry, E. Eastwood, H. Clementi, F. Belcher, A. Erskine, Hall.

• • •

Mrs. Harry Beatty, Homewood avenue, was hostess on Wednesday afternoon at a very pleasant bridge party under the auspices of the Prince of Wales Home and School Association; proceeds to be used in relief work. Prizes were won by Mrs. B. MacLean, Mrs. B. Robinson and Mrs. J. Baird. Among those present were Mesdames N. Pogue, G. Worboy, W. A. Jackson, W. Brumby, G. Sexsmith, S. Watson, J. Jackson, H. Wilson, G. L. M. Kirkwood, F. Gillespie, B. Robinson, H. A. Cranfield, W. Fair, B. MacLean, R. Manley, H. Frost, C. E. Wiley, J. Baird and Miss M. Kirkwood.

• • •

Mr. and Mrs. W. Hepburn, Rogers Street, celebrate to-day the fourteenth anniversary of their wedding day.

• • •

Mr. James Lewis, of 568 Aylmer Street, was called to Stouffville, Ontario, owing to the serious illness of his mother, Mrs. John Lewis.

• • •

Mr. William Sandiford, of 6 New Romaine Street, celebrates a birthday anniversary to-day.

• • •

Miss Lorenda Kearney, of the staff of the Canadian Department Stores, is in Toronto this week taking a course at the Gossard School.

• • •

Mr. G. H. Giroux celebrates a birthday anniversary to-day.

• • •

The Examiner Social Club will hold a relief dance in the hall of the Canadian Legion , on Tuesday, February 17. Music will be played by Mose Yokum and his Orchestra.

• • •

Under the auspices of the Women's Missionary Society of St. Paul's Presbyterian Church, a very successful tea and sale of home-made cooking was held yesterday afternoon in the Lecture Room of the church. The color scheme was delightful, the arrangement of the table being carried out in a lovely effect in yellow and mauve. A Cluny lace cloth was centred by a silver basket filled with yellow daffodils and soliel d'or, and the mauve note was in candles in silver holders and stocks in silver bud vases. Large ferns were placed about the room and the little tables were done with small vases of narcissus, tulips and soliel d'or (golden narcissus). The guests were received by the president of the W.M.S., Mrs. W. R. Turner, and Mrs. D. Jordan was general convenor, assisted by Mrs. G. S. McKee. Tea was poured by Mrs. W. Allan and Mrs. E. F. Mason, and the sale of home-made cooking was in charge of Mrs. S. Taylor and Mrs. T. Gilgour. Miss Nina Davidson acted as treasurer. Assistants included Mrs. H. B. Cowan, Mrs. W. J. Hancock. Mrs. J Gillespie, Mrs. J. Garbutt, Mrs. C. A. White, Mrs. J. P. Pulkinghorn, Mrs. R. McGregor, Mrs. W. Lyburn, and Mrs. J. McCaw. A very pleasant musical was furnished by Miss Daisy Davidson and Miss Bertha Hill, in vocal solos, with accompaniments played by Mrs. James Matthews.

• • •

One of the most successful card parties in the history of the hall was held last evening at the Canadian Legion building, when the members and friends of the Alumnae of Nicholl's Hospital gathered there for a pleasant evening of bridge. Eighty-one tables were played. The Alumnae made splendid arrangements for the party, decorating the hall attractively with the red and white of the Valentine season and carrying out the same colorful idea in the heart-shaped refreshments served at the conclusion of the games. The guests were received by the past president of the Nicholls Hospital Alumnae, Miss Fanny Dixon, and by Mrs. E. M. Leeson, superintendent at the hospital. The president, Miss Helen Anderson, was absent through illness. Miss Alma Dobbin was convenor of the social committee, Miss Mabel Watson was in charge of the bridge games and Miss Lily Simpson looked after the decorations. The prizes were drawn for and were announced by Dr. A. G. Howson. They went to Miss Margaret Eastwood, Mrs. W. M. Lang, Mr. C. D. Osterland and Mr. Alan Gray. Mrs. F. E. Saltman won the lucky number prize. A pleasant intermission was the graceful ballet dance by Miss Sophie Yeotes, with accompaniment at the piano played two young ladies were presented with pretty bouquets of tulips. The funds derived from the bridge will be applied to the objective of the Alumnae; the furnishing of a room in the projected new wing of the Hospital. Among those present were the following: Mr. and Mrs. J. Detcher, Mr. and Mrs. J. Comstock, Mr. and Mrs. R. C. Brackenridge, Dr. and Mrs. D. W. Clark, Mr. and Mrs. F. Hills, Dr. and Mrs. G. Ray Scott, Mr. and Mrs. W. E. Franks, Mr. and Mrs. H. W. Kyle, Mr. and Mrs. R. Brown, Mr. and Mrs. O. A. Langley, Dr. and Mrs. C. H. Amys, Dr. and Mrs. T. G. Loudon, Mr. and Mrs. M. Comstock, Dr. and Mrs. H. N. Young, Mr. and Mrs. C. S. Cummer, Dr. and Mrs. H. M. Yelland, Dr. and Mrs. A. Howson, Mr. and Mrs. G. Matthews, Mr. and Mrs. J. Turnbull, Mr. and Mrs. E. Hall, Mr. and Mrs. R. L. Logan, Mr. and Mrs. A. F. Gray, Mr. and Mrs. E. R. Shirley, Mr. and Mrs. C. D. Osterland, Mrs. A. L. Amys, Mrs. C. Stapleton, Mrs. J. D. Cameron, Mrs. M. Blewett, Mrs. R. E. Clarke, Mrs. S. M. Finnie, Mrs. Moore, Mrs. W. E. Curry, Mrs. R. Pogue, Mrs. W. Jackson, Mrs. N. Pogue, Mrs. P. A. Martin, Mrs. H. C. Sherwood, Mrs. D. V. Ketcheson, Mrs. W. L. Ferguson, Mrs. J. Brownlee, Mrs. E. R. Taylor, Mrs. J. Law, Mrs. John McIntyre, Mrs. B. Law, Mrs. Soden, Mrs. Jas. McDonald, Mrs. E. Ecobichon, Mrs. L. H. Deyman, Mrs. H. G. Beatty, Mrs. McCannon, Mrs. B. A. Reid, Mrs. English, Mrs. J. Welsh, Mrs. P. Gray, Mrs. Edmonds, Mrs. J. C. Smith, Mrs. F. Dearborn, Mrs. W. Rogers, Mrs. S. Newhall, Mrs. B. D. MacLean, Mrs. F. L. Robinson, Mrs. C. S. McClelland, Mrs. Sharpe, Mrs. E. W. Firth, Mrs. Fletcher, Mrs. R. McIntyre, Mrs. Prest, Mrs. T. Pitchford, Mrs. Finnie, Mrs. Albert Cuff, Mrs. J. H. Vance, Mrs. Ackford, Mrs. Steggles, Mrs. J. Gravestock, Mrs. Stinson, Mrs. F. Miller, Mrs. W. T. Holloway, Mrs. E. Humpage, Mrs. C. J. Seymour, Mrs. Max Kernaghan, Mrs. F. Saltman, Mrs. S. Kernaghan, Mrs. R. Wolstenholm, Mrs. J. H. Coon, Mrs. W. G. Howden, Mrs. N. Moore, Mrs. M. Garwood, Mrs. F. Weir, Mrs. E. R. Wilson, Mrs. J. Garbutt, Mrs. B. Snelgrove, Mrs. Cranfield, Mrs. N. E. Crowe, Mrs. H. O. Almas, Mrs. T. J. Wilson, Mrs. R. J. Martin, Mrs. S. A. Archer, Mrs. G. R. Coleman, Mrs. F. Mowry, Mrs. W. Jeffries, Mrs. H. Graham, Mrs. W. Henry, Mrs. Barns, Mrs. N. Henry, Mrs. Nelson, Mrs. Gillespie, Mrs. W. M. Lang, Mrs. Hart, Mrs. Baird, Mrs. Frost, Mrs. C. G. Edwards, Mrs. B. W. Harvey, Mrs. G. A. Borland, Mrs. G. W. Fitzgerald, Mrs. J. Welsh, Mrs. A. Fitzerald, Mrs. W. Comstock, Mrs. E. Elliott, Mrs. S. Touchburn, Mrs. W. A. Burrell, Mrs. C. E. Blewett, Mrs. E. G. Gordon, Mrs. A. Barton, Mrs. H. E. White, Mrs. W. P. Blackmore, Mrs. W. Flowers, Mrs. C. H. Cheverill, Mrs. C. E. Lloyd, Mrs. T. H. Hooper, Mrs. C. E. Graham, Mrs. R. Hutchinson, Mrs. F. Holmes, Mrs. H W. Darcy, Mrs. P. G. Wallace, Mrs. D. A. Loomis, Mrs. H. Dulmage, Mrs. R. G. Gavine, Mrs. A. B. Rhodes, Mrs. C. V. Elliott, Mrs. W. W. Head, Mrs. J. Kemp, Mrs. W. Gordon Hall, Mrs. Chris Hughes, Mrs. Cubitt, Mrs. J. A. Morgan, Mrs. G. Elms, Mrs. D. F. Drummond, Mrs. L. Leclair, Mrs. W. E. Ross, the Misses M. Conner, M. Morrison, Olive Armstrong, Agnes Horsfield, May Jory, D. Ferguson, I. Wesley, Margaret Flowers, Jean Horsfield, Ola Parker, E. Conner, L. Stewart, Leila Burgess, Mina Edwards, M. Porteous, Reid, E. H. Spencer, E. Bennett, Edna Johnston, Letitia Elliott, Alberta Hunter, L. Wilson, J. Buck, M. Eastwood, W. McIntyre, Flossie Pammett, Jessie Deyell, Myra Baird, F. Dixon, L. Allen, Margaret Johnston, Velma Lowes, L. A. Robinson, L. Richardson, B. Matchett, Mayme Benor, Jessie Maconomy, I. Hanna, J. Jackson, Ethel Richardson, M. Greene, A. Milburn, Helen Carroll, S. Kendall, E. Deyell, Viola Martin, Jean Herd, F. D. Walker, Mabel Watson, E. Rae, B. Latimer, Elleda Walsh, Mary Sedgewick, Gwendolyn Lucas, Meta Hart, Dorothy Gavine, Margaret Lacheur, Evelyn Miller, Helen Burns, M. Ross, M. Stenton, Blanche Abbott, Alma Goselin, Mary Greer, Margaret Dickson, Helen Banks, Mabel Nixon, Beryl Cheyne, Beatrice Wallace, Ann Simpson, K. Isbister, A. M. Price, A. Gore, L. M. Lockington, M. Wesley, E. Robinson, P. Bonnycastle, F. Gladman, Claire Mason, E. Young, Leita Brownscombe, Marjorie Best, Hazel Miller, Caroline Littlefield, Gladys Coon, Lillian Campbell, Eva Davis, Marguerite Wooll, V. Walsh, K. Burnside, B. Burgess, E. Lane, Jennings, Mitchell, M. Wallace, Mary Harstone, Kathleen Powell, H. Howson, M. English, E. Davidson, M. Gray, L. Kay, A. Reid, G. Northey, Messrs. W. Stapleton, W. English, E. Bain, W. Austin, R. Cowan, G. Bobier, D. G. MacBrien, R. Cobbold, E. Hall, A. Hayward, A. Bell, J. H. Conway, Dr. R. Honey, Dr. J. C. Smth of Lakefield.

See Us and See Better.
GLASSES
If Necessary
GOOD ADVICE
If Not
A. H. Lacey
Optometrist
410 GEORGE ST. (Op. Examiner)
'Phone 1160 — 1684J for Evenings Appointment.

NO COUGHING!
Don't spread disease germs . . don't irritate family and friends by constant coughing.
Take Owbridge's . . and get rid of that beastly cough, cough, cough.
Ask your druggist
The British Chemists Ltd. 1874
Owbridge's
Stops Coughs Breaks up Colds

Hon. Joseph Dillon Recalls Days When Legislators Carried Own Grabstakes

MONTREAL, Feb. 6.—Bastling members of the Legislature who find their journey to Quebec ruined if their taxi is a couple of minutes late or their chambrette is a degree or so too cool, should have sat with Dollard Assembly, Knights of Columbus, recently when Hon. Joseph Dillon conjured up for a few moments halcyon days of old Quebec.

"Those were the days of no parliamentary indemnity," said the minister. "The members, or many of them, took their provision with them when they went to the session which lasted from November to Spring. What they took in the way of provisions is interesting to note. A little barrel of salt pork, another collecton of roasts of fresh pork, potatoes galore, while one traveller tells of having met one honorable member who had a small keg of ready - made pancakes." The speaker quoted Fairchild: "Some of them went to Quebec in their own boats and anchored for the session in the St. Charles River. They took their provisions and firewood with them. There they lived, smoked their pipes and drank large quantities of rum. Legislation suffered little at their hands and they took their time at it."

For Mayor Houde and the aldermen of 1931, who debate amid marble, teakwood, ebony and bronze, there was an illuminating scene of the City Council of 1844. "They met in a building on Notre Dame street, near Bonsecours street, owned by a Mr. Hays who ran the waterworks. On one occasion, it is related, during a hot debate in council, part of the tank gave way, and the mayor and aldermen were nearly drowned."

The audience agreed that times have changed—everything but the weather. For, outside, snow whirled down in sheets into deep-rutted streets, just as it did generations ago.

Churchmen Debate On Book Of Genesis

LONDON, February 6 (C.P.). — That old dispute about literal interpretation of the Book of Genesis created a brief debate in the Church Assembly to-day, when the Bishop of Birmingham protested against the serious consideration of a proposal that the Assembly go on record for literal acceptance of the first chapter of Genesis.

Asserting that the chapter demanded the regard of the church "because of its emphasis on the creative activity of God," he nevertheless protested the resolution which he said was to be introduced by the Rev. C. E. Douglas of London.

That clergyman, however, said that he had not made such a suggestion seriously, and the brief flurry was over when the Bishop asserted that literal interpretation had become invalid in the face of scientific discoveries.

Spain's largest railway systems, the "Norte," did $1,600,000 more business in 1930 than in 1929.

HORTICULTURAL SOCIETY ELECTS DR. A. J. MADILL AS PRESIDENT

Membership During 1930 Was 99, Being Small Decrease Over Previous Year.

CONSTITUTION AMENDED.

The Peterborough Horticultural Society held its annual meeting in the City Council Chamber last evening, at which the following officers were elected for the coming year: Honorary Presidents, His Worship Mayor Denne and W. H. Young Vice-Pres., Alderman W. Stocker; President, Dr. A. J. Madill; 1st vice-pres., R. M. Glover; 2nd, Miss A. M. Lancaster; Secretary Treasurer, S. T. Harris; Directors, J. S. Bell, F. H. Dearborn; A. Spencely, G. Clark and Miss A. M. Price; Auditors, F. Holmes and W. Stocker.

The retiring president, W. H. Young, in his address, mentioned that the membership, 99, was not as good as it might have been, but that the Society was financially sound. He also referred to co-operation with the C.G.E. in the flower show display.

The secretary, John Edgar, read the recommendations passed at a meeting held on January 27, as follows:

That a paid secretary be appointed.

That options up to 60 cents in value, wholesale prices, be given to members.

That directors of the Society should not tender for options.

That committees be appointed at the annual meeting.

That a nomination committee should be formed under the leadership of H. L. Beal.

These recommendations were discussed at some length, and were finally adopted.

The following members compose the various committees, the first named in each case to be chairman: Finance and Campaign, H. L. Beal, S. T. Harris, A. Spencely; Publicity, R. M. Glover, J. H. Callander, J. S. McGiffin, T. H. Adams; Competition, W. H. Young, F. Biddle, F. Hall, J. Seymour, Miss A. M. Price; Show, S. T. Harris, W. H. Young, H. Carter, R. F. Ivey; Premium, J. Edgar, F. Biddle, J. Seymour, Miss A. M. Lancaster; Beautification, J. S. Bell, Ald. W. Stocker, Dr. J. E. Middleton, W. A. Prest; Juniors, F. H. Dearborn, J. B Nelson.

The financial report for the year 1930 as given by the secretary is as follows:

Receipts.

Balance on hand for 1930	$59.27
Legislative grant	176.00
Members' Subscriptions	99.00
Donations	17.00
Junior Members	81.60
Canadian Horticultural	3.60
Total	$436.47

Expenditures.

Prizes	$23.30
Flower seeds	27.20
Vegetables and roots	11.20
Outstanding	5.00
Prizes (lawns and gardens)	32.00
Civic Improvement	12.00
Periodicals	6.30
Expenses to Convention	10.00
Purchase of plants and seed' for options	69.75
Judges' fees	14.00
Stamps	5.77
Fees and badges	29.54
Printing	113 0
Total	$356.36
Balance on hand for 1931	$80.11

Dr. Madill delivered the report of the Junior members. There 535 members, 1097 packages of seed were given away, and 207 exhibits sent in by 120 entrants in the Peterborough Industrial Exhibition.

J. B. Nelson, local representative of the Department of Agriculture, was highly commended for his work during the past year in obtaining plants from farmers and distributing them to the rural schools. Last year Mr. Nelson procured enough plants to supply eight schools with perennial beds. For this reason he was tendered a vote of thanks.

The president elect gave a few remarks. He spoke of the large amount of work to be done in the beautification of the home and the city. He complimented the Society on selecting such a fine executive for the coming year, but stressed the point of the necessity of an increased membership.

Messrs. Harris and Biddle were appointed as delegates to the Canadian Horticultural meeting at the King Edward Hotel, Toronto., on Thursday, February 12.

The business part of the meeting then gave way to discussion. The desirability of a membership campaign was unanimously recognized by those present at the meeting. It was emphatically suggested that the people of the city co-operate to beautify their particular section of the city, and to help let Peterborough remain one of the most beautiful cities of the province.

TOMATO JUICE IS RECOMMENDED BY HEALTH MINISTER

Hon. Dr. John Robb Says It Supplies Deficiency in Ordinary Diet.

GUARDS AGAINST SCURVY

Ontario's Minister of Health, the Hon. Dr. John Robb, is a firm believer in the healthfulness of tomatoes, particularly in the efficacy of the juice of canned tomatoes in the winter season when the average diet is deficient in vitamin C, as a protection against scurvy and kindred conditions.

In the course of an interview at his Queen's Park office, the Hon. Dr. Robb explained the food and medicinal values of tomatoes, and in view of the large supplies of fine-flavored Canadian tomatoes now obtainable at record low prices, it would seem that this commodity is one answer to the quest of Canadian women for nutritious, healthful foodstuffs that can be economically purchased.

Protects Against Scurvy

"The tomato," pointed out the Hon. Dr. Robb, "contains pulp, seeds, and a large quantity of juice. The valuable properties of the tomato, from a dietary and medicinal pont of view, are contained in the juice, and the most important element in these dietary properties is a large proportion of the vitamin which protects against scurvy, known as vitamin C."

"During the winter months vitamin C in the ordinary human diet, especially that part represented by milk, is considerably reduced, and therefore it is particularly essential that in the winter our dietary deficiency be taken care of by some food or food-accessory rich in vitamin C. Nothing in this connection is superior to tomato juice," declared the Minister of Health. "A fortunate fact in this connection is that the vitamin C in tomato juice is adequately protected by the presence of fruit acids, so that the heat required in the process of canning is not sufficient to materially reduce the vitamin C content of the juice.

Recommended for Infants

"Orange juice has long been recognized as an excellent protective against scurvy, and its use during the winter months for infants artificially fed has become common. We know now that tomato juice is equally as good as orange juice for this purpose, and it has the advantage that the required amount of juice may be taken for the infant, and the balance of the can, when we serve canned tomatoes, may be used as an excellent food for the family.

"The important point to be noted is that our regular diet requires a supplement to provide in the winter for the deficiency in vitamin C. Tomato juice adequately supplies this deficiency."

PETERBORO' RELIEF ASSOCIATION WILL MAKE APPEAL FOR FUNDS

Work of Organization Appreciated By Central Charity Board Which Recognizes the Necessity for its Existence.

The Peterborough Relief Association has been operating for the past three weeks through its members, and it is a consolidation for co-operation of some forty relief organizations that have been operating in the city for the care of the needy for a long time. The executive of the organization has had meetings with the Central Charity Board, of which R. C. Braund is chairman and Arthur Metheral, relief officer. This body has expressed, in a resolution, its appreciation of the work done by the Peterborough Relief Association and endorsed means suggested of raising funds necessary for the carrying on of its work.

Every legitimate case that can be taken care of by the Central Charity Board, it has been arranged, will be taken care of through its relief officer, but the Board realizes that there are many necessary cases of relief that it is impossible for them to deal with, and others only in part. Some of such cases which the Relief Association finds it necessary to assist are as follows.

Homes where the families have not been residents of the city sufficiently long to secure relief. Families whose head is on part time work in factories require help especially during the winter when an extra supply of fuel is necessary. Families in the townships are receiving some assistance.

Families who will not ask for relief, but friends or neighbors advise some one confidentially of their plight. Medicines in homes. Homes where boarders are residing but out of work, and have placed a burden on the head of the home, who does not care to put the young men out on the street. There are new problems to meet every day, and every family is being visited with a view of helping their condition. Very often a call will come between five and six o'clock that some one is altogether out of wood, or provisions; in this case the order is always filled and a personal visit made. Material has been purchased and garments are being made for newly born babies.

All this work and relief requires funds, this has been provided by about $800.00 of publicity, subscribed money and $1,000.00 cash obtained through the proceeds of two dances and the midnight show in the Capitol Theater. To this must be added the individual funds expended by the various relief organizations, before the consolidation which are now exhausted.

That only this amount of money has been necessary in the City up to a few weeks ago causes amazement to all interested in relief work here or elsewhere. For the past two weeks the Association has been making its purchases against an overdraft on the bank and it is now necessary to secure funds to carry on.

The Advisory Board of the Peterborough Relief Association, composed of representative men of the city are arranging that an appeal be made to all citizens who are on full time for a subscription to the relief fund of at least one days pay for two months to carry on the very necessary work required in the City. Further particulars will be given in the press from day, to day.

FRUIT TERMINAL TO BE STUDIED

Col. Kennedy Named to Appoint Committee to Settle Matter.

FINLAYSON PRESIDES.

TORONTO, Ont., Feb. 6.—A conference was held to-day at Parliament Buildings, presided over by Hon. Wm. Finlayson, Minister of Lands and Forests, between officials of the railways, and Toronto fruit and commission men into the proposed union fruit terminal for Toronto. Hon. Mr. Finlayson presided in the absence of Hon. T. L. Kennedy, Minister of Agriculture, who is speaking to-day in the Grenville by-election.

It was determined that Col. Kennedy should appoint a committee representative of the railways, the commission men and fruit dealers, the City of Toronto, Harbor Commission, and growers. This committee is to study the problem in an effort to arrive at a desirable agreement to all parties concerned.

"Considerable progress was made toward starting the terminal," said Hon. Mr. Finlayson, "all being agreed that its construction is most desirable but upon terms that are agreeable to all those concerned."

LEFT WING SCORES TRIUMPH

LONDON, Feb. 6 (By George Hambleton, C.P. Staff Correspondent).—Labor's left wing scored a fleeting triumph in the House of Commons to-day. After five hours' argument they secured second reading of a bill which aims to establish a national minimum living wage. The Conservative members strongly opposed the bill. They called it the "Wrecking Industries Bill," and the "Triumph of muddled thinking."

SKIERS END LONG TRIP.

TORONTO, Ont., February 6. — Eleven days for three youths to cover 350 miles on one giant pair of skiis is the accomplishment of Ken Kearney, Bill Soughton, and Jim McCauley, North Cobalt youths, who left the northern town on January 25, and arrived at their destination here to-day.

MAN IN DROWNED

OACALA, Fla., Feb. 6.—One man was drowned and several reported injured to-day when a glass bottom boat caught fire from a gasoline explosion at Silver Springs, near here.

J. A. Perkins, 68, Oak Park, Ill., was drowned when he jumped from another boat during the excitement, witnesses said.

DAWSON'S BAKERY
WISHES TO ANNOUNCE THE OPENING ON SATURDAY, FEBRUARY 7TH
— OF OUR —
JEAN RUTH CAKE SHOPPEE NO. 2.
FULL LINE OF HOME-MADE CAKES AND PASTRIES, CANDY, ICE-CREAM, COOLING BEVERAGES, LIGHT LUNCHES, TEA AND COFFEE
We cordially invite the Residents of East City to Sample FREE
HUNNY DIPS
Those Delicious, Light, Crispy Do-Nuts
JEAN RUTH CAKE SHOPPEE,
91 HUNTER STREET EAST - 'PHONE 895

Warne's Jewelry Sale
Our Winter Jewelry Sale has proven to many customers to be just the opportunity to secure some long wanted piece of JEWELRY, SILVERWARE, CHINA, GLASS, CLOCKS, or something to add to the completeness of their home service, at most unexpected savings, and they grasped it at once. An immense stock awaits your selection, and the price will please you.
Many Lines Selling at 1/4 to 1/2 off Regular Value
FLOWER BASKET — 1 only large Silver Flower Basket. Regular $10.00. Special $7.50
TEA SET — 1 only 3-Piece Silver Tea Set—Teapot, Sugar and Cream. Reg. $25. Special $18.75
Lady's Wrist Watch — 1 only Ladies' Fine Gold-Filled Wrist Watch. Regular $18.50. Special $13.90
SIGNET RINGS — Gents' 10-Kt. Signet Rings, heavy. Regular $8.00, for $5.90
MANTEL CLOCK — 1 only 8-Day Mantel Clock. Regular $15.00. Special $11.25
Men's Wrist Watch — Gents' New Model Wrist Watch. Regular $10.00. Special $7.50
Jewelry Bargains Never Before Equalled
Warne Bros.
Jewellers
Diamond Hall
349 George

GRAFTON & CO., Ltd.
CLOTHING MANUFACTURERS

1/3 OFF

ALL MEN'S AND BOY'S OVERCOATS

—"We Buy for Cash."
—"We Manufacture at Cash Prices."
—"We Sell for Cash and We Sell Better Goods at Lower Prices."

GRAFTON'S

See Our Windows for Outstanding Values.

Petes Lose First Game of Intermediate Play-Offs 7-2

OSHAWA COPS EASY VICTORY FROM LOCALS

Motor City Crew Superior In Every Way Over Coursey's Intermediates.

SMOOTH COMBINATION.

Winners Shape Up as Potential Winners of Provincial Championship.

Unless a miracle occurs in Oshawa on Saturday night the Peterborough Intermediates are out of the O.H.A. race. Said miracle might take the form of pneumonia or some other dread disease suddenly descending upon "Doc" Rowden and his colleagues, because enjoying normal health they proved all to conclusively here last night that they outclass the Petes. They encountered little difficulty in handing the locals a 7 to 2 defeat in the first game of the group championship series.

In fact Oshawa showed such smart form last night that they shape up as the potential winners of the provincial championship. It might have been better for all other intermediate clubs if the O.H.A. had dumped Oshawa into the senior series. They perform like a senior club.

Except for the last period when the Petes shoved everyone up on the attack and succeeded in hemming the redshirts in, Oshawa controlled the play. In the first period they scored three goals and returned for three more in the second. In the final stanza they boosted the count to 7-0, then easing off they allowed the Petes to carry the play to them. The blue shirts did it so well that they kept Goalie Burr on edge for three-quarters of that final canter and succeeded in steering two past him.

Smooth Combination

Oshawa performed like a well-oiled machine. They had a smart passing attack when they cared to use it; backchecked the Petes all the way, thus making a defence that the blues seldom managed to penetrate. Their strongest threat consisted of their first-string forward line of Rowden, Bond and Black and this trio accounted for five of their goals. Rowden led the way with four. Conlin, a substitute helped himself to two and Black scored the other. Bond, their smooth and fast-skating centre, gave two passes that were turned into goals.

A weak spot was not evident in the whole Oshawa team. Their defence pair, Elliott and Densen, gave Burr great protection, and made dangerous rushes. Houck, a substitute, is a player of long experience and he gave much punch to the subline.

Relief Players Good

The relief forwards gave the most valuable service to the Petes. Dallin was bororwed from the juniors for the night and he went as good as any of the blue-shirted players. Jarvis teamed up nicely with him and together with Calladine they staged some of the best work for the Petes. Dallin gained the score sheet on a pass from Calladine and Jarvis gave Lebarr the pass for the other goal.

Offensively Lebarr took a prominent part making many solo excursions that carried him within scoring range. Hatton played his usual steady game and Maudsley several times stickhandled his way through, but was generally knocked off balance by the defence.

Both goalies turned in nice cards. Gillespie being given a very busy evening for the major part of the game, and making many brilliant saves. Every shot fired at him was a bullet drive and the Oshawa snipers knew when and where to shoot.

The teams:

Oshawa—Goal, Burr; defence, Elliott and Densen; centre, Bond; wings, Black and Rowden; alternates, Conlin, Houck and Robinson.

Goal—Gillespie; defence, Lackey and Lebarr; centre, Maudsley; wings, Hatton and Creighton; alternates, Dallin, Jarvis and Calladine.

Referee—Norm Cook of Orillia.

The game had just got nicely underway when Rowden went down and burned one off Gillespie's pads and into the nets for the first goal. Up until that time the Petes had been backchecking nicely and Rowden's shot was the first on the Petes' nets. Rowden continued to give the Petes the greatest trouble and he was in for several close shots. Lebarr went up, but his shot was wide. With Calladine serving a penalty Conlin drove a shot from the blue line past Gillespie for the second goal. Creighton pumped a long shot at Burr and Hatton went in for the rebound, but Burr saved. Creighton and Lackey returned on a combination rush, but the red-head's shot was wide. Bond drew the Petes' defence to his side and then passed to Black, who waltzed in on top of Gillespie for the third counter.

Opening the second period, Lebarr, Maudsley and Hatton in turn and together carried the rubber in for shots at Burr, Dallin and Calladine combined for a shot that forced Burr to split. Rowden and Black returned but Gillespie made a great save. Rowden went down alone, stickhandled around the defence and backhanded a shot into the nets. Later, Conlin did a solo act, splitting the defence to lift the rubber into the corner. Oshawa continued to open all the real opportunities and less than five minutes went by when Bond gave Rowden a perfect at the defence to allow Rowden to again pick the corner for Oshawa's sixth goal.

Rowden raised Oshawa's ante to seven in the first minute of the third period when he blazed a shot in from outside the defence. The contest began to warm up somewhat and Referee Cook issued penalties rather freely. The Petes earned their first success when Calladine gave Dallin a pass out in front of Oshawa's nets form the corner and Dallin, who was parked on Burr's mat, plugged it in. The Petes sent five men into the attack and kept the play up in Oshawa's end. Several times Oshawa was short-handed with penalties, but they managed to stave off the Petes' determined attempts until eleven minutes later when on a face off near Oshawa's goal Jarvis passed to Lebarr who shot and scored. For the remainder Oshawa continued to allow the Petes to carry the play and while the losers laid many shots at Burr they failed to raise the score.

Summary:

First Period.

1. Oshawa—Rowden, 1.45 mins.
2. Oshawa—Conlin, 6 mins.
3. Oshawa—Black (Bond), 7.50 mins.

Second Period.

4. Oshawa—Rowden, 8.30 mins.
5. Oshawa—Conlin, 4.15 mins.
6. Oshawa—Rowden (Bond), 4.10 mins.

Third Period.

7. Oshawa—Rowden, .45 mins.
8. Peterborough — Dallin(Calladine), 2.15 mins.
9. Peterborough—Lebarr (Jarvis), 11.10 mins.

Penalties—Oshawa (7): Bond, Robinson 3, Elliott, Densen, Houck; Peterborough (7): Calladine 3, Creighton 2, Hatton and Lackey.

Rangers Defeat is Biggest Surprise of Soccer Season

Here is a photograph of Glasgow Rangers Football Club, whose defeat by Dundee in the second round of the Scottish Cup last Saturday was one of the biggest surprises of the season. Last season Rangers created a record by winning everything for which they entered. Their successes included the Scottish Cup, Glasgow Cup, Glasgow Charity Cup, Scottish League Championship, Scottish Second Eleven Cup, and Scottish Alliance Championship. This was a second world's record for the club, the previous one being in 1896-9 when they won every match in the league schedule. Included in the above are players who have often played for Scotland, and one, Alan Morton, who is considered one of the finest players the game has ever known. We are indebted to William Struth, manager of the Rangers, and to The Daly Express of Glasgow for the photograph. Back row, left to right: J. McPherson, J. Fleming, J. Doherty, A. L. Morton, J. Hamilton, W. McCandless, R. Hamilton, J. Murray, J. Osborne. Middle row: J. Smith, R. McPhail, M. Simpson, J. Marshall, J. Purdon, D. Meiklejohn, T. Lockie, J. Buchanan, R. McGowan, R. Ireland. Front row: J. Kerr (trainer), A. Archibald, G. McMillan, D. Gray, W. G. Nicholson, T. Muirhead (captain), R. McDonald, T. Craig, A. McPherson, Wm. Struth (manager).

N.H.L. Leaders.

Team: Canadians, played 30, won 19, lost 7, tied 4, points 42.

Most points (goals and assists)—Morenz, Canadiens, 22 goals, 12 assists, 33 points.

Most goals,—Morenz, 21.

Most assists—Primeau, Toronto, 20

Most shutouts—Toronto, 7.

Most penalties—S. Mantha, Canadiens, 71 minutes.

American Section

Team: Boston, played 30, won 18, lost 8, tied 4, 40 points.

Most points (goals and assists)—Goodfellow, Detroit, 21 goals, 16 assists, 35 points.

Most goals—Bill Cook, Rangers, 20.

Most assists—Boucher, Rangers, 17.

Most shutouts—Chicago, 9.

Most penalties—Rockburn, Detroit, 96 minutes.

As a mark of gratitude to people of Stettin, Germany, for saving his life when his steamer, the Elbe, sank Herr Stuls decided to present them the mast, and as he was taking it to the city hall it rolled off the wagon and struck Stuls, causing fatal injuries.

JUNIOR SEXTETS MEET SATURDAY

St. John's and Hockey Club Hook-up in Second Game For Group Championship.

GREAT GAME EXPECTED.

Saturday night Peterborough's two Junior O.H.A. entries will again step out on the Brock street arena to continue the series for the group championship.

On the dope sheet it is Hockey Club's turn to win. These two fast young teams have clashed three times this winter the blue shirts taking the first and St. John's winning the other two. St. John's grabbed the first game of the championship series by 3 to 0, but while they failed to register on the score sheet Jimmy McMartin's lads had a great share of the play. In the game tomorrow night the blues will throw everything into the attack in order to win. Goals count on the round, so that if Hockey Club overcome St. John's lead they will be group champs.

Both teams will be at full strength for the clash and there promises to be a full house of fans to watch them tangle.

The game will get underway at 9 o'clock, thus allowing merchants in the city to see this tidy battle.

RANGERS ADVANCE TO PLAY-OFF PLACE

Blank Americans 2-0—Dillon Scores Double Counters.

NEW YORK, Feb. 6.—Cecil Dillon, the newest member of the New York Rangers, outshone the established stars last night as the blue-shirted New Yorkers defeated their intra-city hockey rivals, the Americans, 2 to 0. Dillon scored both the goals that put the Rangers back into third place in the American division of the National Hockey League.

Late in the first period, Dillon was on hand to catch the rebound of "Butch" Keeling's shot and force it past Roy Worters, brilliant little American goal-keeper. In the third frame, he broke away from the closing drive of the A's and tricked Worters out of place for the second counter. In addition to these scoring feats, Dillon played a great defensive game and his clever checking helped the Blue Shirts on the many occasions when penalties left them a man short.

HAWKS BEAT QUAKERS

CHICAGO, Feb. 6.—The combination of Tommy Cook and "Stew" Adams lifted the Chicago Blackhawks to a 6 to 1 victory over the Philadelphia Quakers in a ragged National League hockey match at the Chicago Stadium last night.

Cook whipped in three goals and helped on two scored by Adams and their all-around play contrived to keep the puck in Philadelphia ice most of the evening. Cook scored two in the first period and his last one in the second, Adams connected in the second and again in the final session. Frank Ingram was responsible for the other Hawk markers.

KING LOOP LEADERS TANGLE TO-NIGHT

Bisons Travel to London While Indians Meet Bulldogs at Windsor.

TORONTO, Ont., Feb. 6. (By Geo. Maguire, Canadian Press Sport Writer).—The four leading teams in the International Hockey League clash in to-night's two game schedule. Both tussles will be played on Canadian rinks with the leading Buffalo Bisons travelling to London and the third place Cleveland Indians meeting the Bulldogs at Windsor.

The Tecumsehs, during their recent remarkable rise from the bottom to a contending position in the standing, trounced the Buffalonians decisively and look good enough to bring the pace makers two points nearer the pack by downing them again.

Mickey Roach's thoroughly drilled team are leading Windsor by four points, but a defeat at the hands of the Londoners coupled with a victory for the Bulldogs, will place both Canadian teams within easy striking distance of the top rung.

The Indians are five points behind the Bulldogs, but their object to fight is not in reducing this margin so much as placing a safe distance between them and the Tecumsehs who are only one point behind the Ohio city champions.

COUNTER BY SMITH SPELLS 5-4 VICTORY

Detroit Falcons Given Surprise By Senators in N.H.L. Win.

DETROIT, Mich., Feb. 6.—The Ottawa Senators won their sixth National Hockey League game of the season here last night, beating the Detroit Falcons 5 to 4 in a loosely played game that saw each team pile in four goals during the first period.

After the first period scoring spree, which came about largely through loose defensive play on the part of both squads, the game turned into a dull affair, with both teams bungling passes and missing easy chances at the net. Goalers Dolson and Connell played brilliantly in the last two periods, furnishing most of the exciting moments for the 7,300 spectators.

To-night's Schedule.

(By the Canadian Press)

International League

Cleveland at Windsor, Buffalo at London.

Ontario League

Stratford at Oshawa, Guelph at Galt.

Pacific Coast League

Vancouver at Seattle.

American League

Chicago at St. Louis, Duluth at Tulsa.

Twenty radio broadcasting stations have been established in Buenos Aires, Argentina.

HOCKEY SCORES.

NATIONAL LEAGUE

Ottawa	5	Detroit	4
Rangers	2	Americans	0
Canadiens	4	Maroons	4
Chicago	6	Philadelphia	1

AMERICAN LEAGUE

St. Louis	2	Chicago	0

ONTARIO ASSOCIATION

Senior A Series

Marlboros	4	Kitchener	1

Intermediate

Belleville	4	Trenton	1
R.M.C.	3	Gananoque	3
Milverton	1	Stratford	0

(Round is tied.)

Oshawa	7	Peterboro'	2
Hamilton Pits.	3	Woodstock	0

Hamilton wins round, 4—2.

Burlington	2	Acton	1

Acton wins group, 3 to 2.

Elmira	3	Guelph	1
London East	11	St. Thomas	1

Junior

London	6	Woodstock	0

London wins round, 11 to 0.

MAROONS TIE CANUCKS 4-4

Four Major Penalties Incurred in First Period—Munro Men Rally.

PLAY OVERTIME.

MONTREAL, Que., Feb. 6.—An overtime session failed to break a 4—4 tie between the Canadiens and the Montreal Maroons in an exciting National Hockey League battle here last night. The Maroons came from behind twice to tie the score, and then Canadiens batted in a goal and tied the count for a third time with fifty seconds left to play.

The overtime session was fast and furious, but stout goaltending and back-checking forwards prevented any further scoring. The first period of the game was goalless and rough. There were four majors handed out for a young war, with S. Mantha, Gagnon, Stewart and Boucher going to the bench. In contrast, there were no penalties handed out in the extra session. Altogether timekeepers charted twenty-one penalties.

CURLING

AT LAKEFIELD

LAKEFIELD, Feb. 6.—(Examiner Correspondence). — The following curling games were played in local competition on Monday.

M. Holland	N. W. Kyle
E. Waldon	W. W. Yale
J. H. Payne	G. A. Charlton
C. S. Tanner ... 9	E. H. Northey..8
H. Payne	A. E. Marsh
C. C. Stenner	N. S. Osborne
J. R. Hill	W. A. Moore
B. Q. Dench ...10	W. G. Morrison..7

ORILLIA CURLERS WIN BURDEN CUP

Defeat Lindsay in Final By 16 Shots at Toronto Club.

TANKARD CONSOLATION.

TORONTO, February 6. — By defeating Lindsay in the final by 16 shots, Orillia carried off the Burden Trophy, consolation event of the Ontario Tankard competition, at the Toronto Club yesterday afternoon.

In the semi-finals yesterday morning, Lindsay defeated Sarnia by 3 shots and qualified to meet Orillia. The semi-final match was close all the way and was not won until the last end of the Butler-McKenzie game, Butler scoring the winning margin on that end. In the other, Carew and Watson finished in a tie at 13 all.

The afternoon game saw Lindsay secure an early lead, but fail to hold it. Dick Butlers' rink was 8 shots up on J. E. Hinds at the end of the fifth, but did not score again until the fifteenth. The Orillia curlers made a great recovery to come from behind and double the score on their opponens. Dr. Harvie's rink captured the other game, taking the lead after the sixth end and holding it from then on. The games were featured by three or four big ends, considering that it was a final.

The rinks and scores were:

BURDEN TROPHY.

Semi-Final.

Lindsay.		Sarnia.
A. E. Gregory		R Smith
J. Griffis		J. C. Barr
J. Sanderson		A. Gardiner
F. J. Carew		J. H. Watson
Skip 13		Skip 13
R. Scott		A. O. Wanless
H. W. Woods		A. H. Chester
W. S. Reesor		J. M. Hunt
R. Butler		Col McKenzie
Skip 14		Skip 11
Total 27		Total 24

By ends—

Watson	0130110000104020—13
Carew	0100410311100010—13
McKenzie	1023001000011101—11
Butler	1003001112010103—14

Final.

Orillia.		Lindsay.
John Hinds		R. Scott
L. B. Hinds		H. W. Woods
		W. E. Reesor
Dr. A. McLean		R. Butler
Skip 22		Skip 11
W. J. McFadden		A. E Gregory
A. W. Harvie		J. Griffis
A. B. Thompson		J. Sanderson
Dr. J. N. Harvie		F. J. Carew
Skip 16		Skip 11
Total 38		Total 23

By ends—

Butler	5010400000000010—11
Hinds	0101043111116202—22
Carew	3000030103002Oxx—11
Harvie	0132102001301xx—16

Our Boarding House . . . . . By Ahern

HOCKEY!

JUNIOR O.H.A. GROUP PLAYOFFS

Brock Street Rink

ON SATURDAY NIGHT
FACE-OFF AT 9 P.M.

St. John's
VS.
Peterboro H. C.

Reserve Seats and Balcony 55c
West Side .....Gentlemen 37c, Ladies 25c
East Side 25c

NOTE THE CHANGE IN TIME

These teams have supplied much of the hockey excitement this season. The winner of this group to play Lindsay in the next round.

2d-33-4939

Two Teams Given Whitewash in Minor League

LAST TIMES TO-NIGHT, 7 AND 9

Marilyn MILLER

with Lawrence Gray, Joe Donahue, O. P. Heggie, Inez Courtney

SUNNY

Feature at 7.40 - 9.40

SATURDAY AND MONDAY

JOE E. BROWN

WARNER BROS. PRESENT

"MAYBE IT'S LOVE"

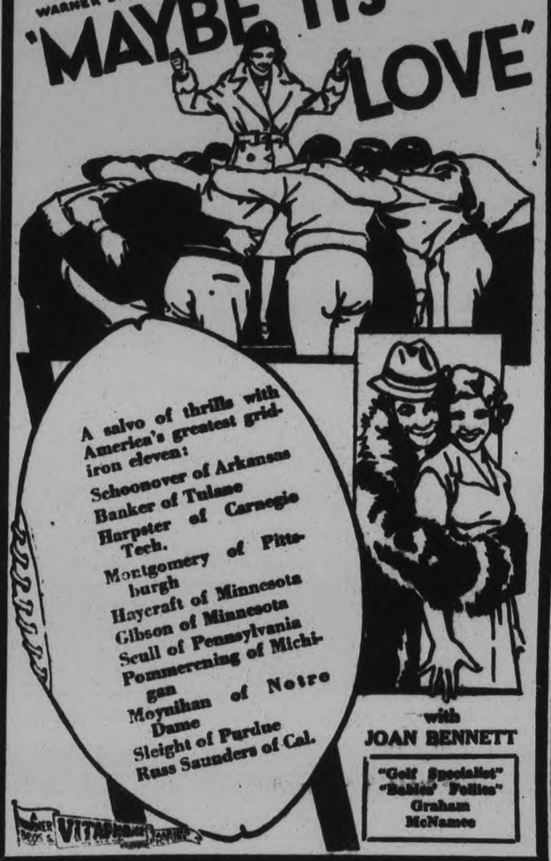

A salvo of thrills with America's greatest grid-iron eleven:
Schoonover of Arkansas
Banker of Tulane
Harpster of Carnegie Tech.
Montgomery of Pittsburgh
Haycraft of Minnesota
Gibson of Minnesota
Scull of Pennsylvania
Pommerening of Michigan
Moynihan of Notre Dame
Sleight of Purdue
Russ Saunders of Cal.

with JOAN BENNETT

"Golf Specialist" "Babies' Follies" Graham McNamee

CANUCKS BLANK CORSAIRS 1-0 IN THE OPENER

South End Sextet Forced to Put Up Furious Battle to Come Away With Win.

SEVERAL PENALTIES.

Stars Outspeed Electrics to Take Big End of 3-0 Count in Second Game.

The Shut-out League, otherwise known as the South End City League, ran true to form last night when the two games played both ended in whitewash coats for the losers. The ice at the Sacred Heart rink was good but continuous falling snow made puck carrying difficult and teamwork practically impossible. The twin bill presented four junior teams, and the action was thrilling, if at times spotty.

Pirates were forced to walk the plank for Canucks in the opener, 1 to 0, but it was a battle all the way. The first period saw considerable shooting, but from a distance. It was a fairly fast and even frame, with neither team able to score. The boys began speeding it up in the second, and the play became rougher. Butt-ending, boarding and slashing started the big parade to the penalty-box, both teams sharing equally. Half way through, Heffernan bored in on the Bucs' net for the only tally of the game. The final period was plenty rough, with the heavy going making anything but individual efforts impossible. The play was mostly up at the winners' end toward the last. Rogers worked hard for the losers, while for Canucks "Moose" Bailey never slowed up. The teams:

Pirates.—Goal, Babbs; right defense, B. Bailey; left defense, Beatty; centre, Watman; right wing, Rogers; left wing, Sproat; alternates, Evans, J. Bailey, Yeotes and Ellison.

Canucks.—Goal, M. Collins; right defense, Lasure; left defense, LeSurf; centre, Post; right wing, Heffernan; left wing, O'Toole; alternates, Jones, O'Brien, J. Collins, and Hatton.

Referee—C. Raney.

Electrics Lose Out 3—0

In the second game, Stars outspeeded Electrics to take the big end of a 3—0 count. It was a clean game and featured by nice back-checking on the part of the losers. Both goalies were good, but "Chuck" Clark for Electrics keeping out a flock of goals, was the most valuable man on the ice. The opening stanza was still young when Tranter batted in Pierson's rebound for the first one. Toward the end, Cotton went in on a pretty rush to make it two. Neither outfit countered in the second chukker. In this period, Stars were much faster, but Electrics checked persistently. Cotton netted one more in the last chapter to make it three for the winners. Electrics had four men up at the last. When one of the Electric players went off for a minute in the third, it was the first Electric penalty in six games.

Electrics.—Goal, Clark; right defense, Wiley; left defense, Jones; centre, Reynolds; right wing, Parsons; left wing, Masters; alternates, Wright, Seabrook and Gatfield.

Stars.—Goal, B. Pierson; right defense, Hope; left defense, Mowry; centre, Tranter; right wing, McWilliams; left wing, R. Pierson; alternates, Cotton, Pagett and Fisher.

Referee—C. Raney.

Gus Sonnenberg, former Dartmouth star and world's wrestling champion, has been thrown for a fall by "Dan Cupid." He is shown here with Miss Marie Dorothy Elliott of Belmont, Mass., to whom he has just announced his engagement.

CHURCH LEAGUE PLAY-OFFS ON MONDAY NIGHT

Mark Street Earns Way Into Berth By 4-3 Victory Over All Saints' Last Night.

CLOSE PLAY.

Trinity Cop Victory in the Second Game By 1-0 Count—Knox Put Up Great Battle.

Two midget games at All Saints' rink last night wound up the Church Hockey League schedule. Snow on the ice made the going tough, but despite that, both games were battles from beginning to end. The play-offs begin Monday night of next week. This is how the midget section finished:

	W.	L.	T.	Pts.
George Street	4	1	0	8
Mark Street	4	1	0	8
St. Paul's	3	2	0	6
All Saints'	1	3	1	3
Trinity	1	3	1	3
Knox	1	4	0	2

In the first game last night, Mark Street earned their way into the play-offs by a 4—3 win over All Saints. The only superiority shown by the winners was on team-play. The score was 1—1 at the end of the first period, and 2-all in the second. With the play lightning fast through the final go, the boys from East City went in on several pretty combination efforts, only to be robbed by the goalie. Five minutes before the bell, they whistled the prize one into the corner of the net. The teams:

All Saints.—Goal, Jay; right defense, Hope; left defense, Rusaw; centre, Platt; right wing, Hill; left wing, Burkett; alternates, McDougall, Nimmons and Bolam.

Mark Street.—Goal, Hunter; right defense, B. Hunter; left defense, Pearce; centre, Craig; right wing, Gardner; left wing, Burton; alternates, McLean and Alton.

Referee—H. Rehill.

Trinity Blanks Knox 1—0

The second game went to Trinity 1 to 0, but Knox made it a great scrap right till the end. The going was slow, and the players were inclined to mix things up at times, but both outfits were quite evenly-matched in every department. The first two chapters were scoreless, though plenty of shots kept the net-guardians on their toes. Individual thrusts marked the contest, while hard back-checking kept the play going up and down. The third period was almost over when Jim Thorburn snaked his way right in and slipped a low one past LeClair. Trinity played a strictly defensive game for the remaining few minutes.

Knox—Goal, LeClair; right defense, Irwin; left defense, Seabrook; centre, Williams; right wing, Johnson; left wing, Cunningham; alternates, Hughes and Penrose.

Trinity.—Goal, Freeman; right defense, Thorburn; left defense Huffman; centre, Sutherland; right wing, Kent; left wing, W. Ward; alternates, E. Ward.

Referee.—H. Hall.

Regent

LAST TIMES TO-NIGHT
DOROTHY MACKAILL
In
"The Flirting Widow"

STARTING SATURDAY

HOWARD HUGHES' Thrilling Air Spectacle

HELL'S ANGELS

The first multi-million dollar talking picture

with JEAN HARLOW

BEN LYON — JAMES HALL

"No theatre-goer who is decently grateful for the divine gift of eyesight should fail to see 'Hell's Angels'."
—Boston Transcript

"Besides the sheer magnificence of a part of this picture, all stage spectacles and colossal circuses become puny."
—October Theatre Magazine

THRILLING, DARING, DIFFERENT

You've never seen or heard anything like it on stage or screen—it's more than a picture—it's an event—an experience—an unforgettable achievement.

United Artists Picture

Special CHILDREN'S MATINEE 10c
Saturday Morning at 10.30 o'Clock
Chapter 2 of Rin-Tin-Tin's new All-Talking Serial "THE LONE DEFENDER" and "HELL'S ANGELS".

SNOWSHOE MUSHERS START ON 6TH LAP

Hoey's Lead Seriously Threatened By Gavuzzi and Desroches.

BERTHEIR, Que., Feb. 6 (C.P.)—The sixth lap, from Bertheir to L'Assomption, a distance of 25 miles, of the international snowshoe marathon from Quebec to Montreal, started here this morning.

Though seriously threatened by Peter Gavuzzi, of Southampton, England, and Fred Desroches, of Montreal, Frank Hoey of Montreal won yesterday's lap of 20 miles from Louisville to Bertheir in 2 hours, 58 minues and 20 seconds. His elapsed time, 19 hours and 9 minutes, just one hour and 7 minutes ahead of Arthur Newton, South African veteran, who is second in elapsed time. Gavuzzi today was fourth in total time standing, and Descroches third.

SCHAAF IS VICTOR OVER 2 OPPONENTS

Baer and Tommy Loughran Meet To-night in Madison Square Garden.

NEW YORK, Feb. 6.—(CP)— Max Baer and Tommy Loughran, who are matched in a ten round bout in Madison Square Garden tonight have at least one thing in common — they've been beaten by Ernie Schaaf of Boston.

Loughran, after he retired as undefeated light heavyweight champion and joined the heavyweights, dropped two decisions to Schaaf. Baer, after a sensational career in the far west, made his eastern debut a few weeks ago against Schaaf and was outpointed for his pains.

Few boxers ever came east more mightly touted than Baer and the Californian has not shown much to justify the ballyhoo. He looked aggressive enough against Schaaf but he did not appear to advantage in his knock out victory over old Tom Heeney, the New Zealand blacksmith. Heeney was giving the youngster a fine beating when he was smoked out of the ring in the third round and counted out when the officials got their mathematics all tangled up.

Seventy Skiers Entered In Ontario Competition

OTTAWA, Ont., Feb. ...—(By the Canadian Press.) — More than 70 skiers from leading clubs in Eastern Canada will take part in the Ontario ski jumping and cross-country running championships to be held in Ottawa this week-end. Montreal, Toronto and the Cliffside and Ottawa ski clubs have large entry lists while Dartmouth College of Hanover, N.H., will be represented by Donald Cruikshanks, former Ottawa boy who during his sophomore year at Dartmouth won the Intercollegiate title in contests with the best college skiers of Canada and the U. S.

The 10 mile cross country run will be held Sunday afternoon on the heights of Camp Fortune, in the nearby Gatineau Hills of Quebec.

Perkins Meets Wingate In Golf Champ Tourney

ST. AUGUSTINE, Fla., Feb. 6.—(CP)—T. Philip Perkins, former British amateur champion, faced his greatest potential threat of the tournament as he crossed clubs with Robert Wingate, Jacksonville, National public links champion in the semi-final play of the National championship of golf club champions here to-day.

In the other bracket Carl Dann, Jr., Orlando youngster, tackled Mallie Reynolds, Jacksonville ace.

Perkins overwhelmed Donald Mackay, White Plains, N.Y., 11 and 10, to get to the semi-final round while Wingate was giving Jack Cummings, Cleveland, Ohio a drubbing.

Dann also smashed his way into to-day's 36 holes by a 5 and 3 victory over Tommy Goodwin, Monroe, N.Y., co-medalist for the tournament. Reynolds had little difficulty advancing as he licked R. H. Lansdell, Hackensack, N.J.

CURLING

The results of the schedule games played at the local curling rink last night were as follows:

Foote 14, vs. Penrose 10.
Turner 11, vs. Hall 14.
Cairns 8, vs. Martin 18.
Fitzgerald 12, vs. Skinner 4.
Davidson 7, vs. Downey 9.
Donaldson 14, vs. Mayneord 8.
Campbell 14, vs. Westbrooke 8.

Activity in Steel and Automobile Industries Much Improved During the Month of January

The month of January has justified expectations of an improvement in the business situation. Activity in the steel and automobile industries has increased and has been paralleled by a general broadening out of business in other important lines. Employment reports indicate a substantial expansion of payrolls in the manufacturing centres. Sentiment among business men is distinctly more confident, and in general the business situation wears a more hopeful aspect than it has in some time.

To what extent the improvement in sentiment is due to the better trend in the security markets is impossible to say. Whether at any given point it should be said that business reflects the stock market or that the stock market reflects business is always a question for debate. Doubtless in the long run the stock market will take its cue from business rather than the reverse, but the two influences act and react upon each other, and there can be no doubt that the swing of stock prices is an important factor in shaping public psychology.

Naturally, the reports of expanding operations in various branches of industry likewise have been helpful to sentiment, even though at this stage it is difficult to differentiate between purely seasonal and more permanent gains. Knowledge, also, that the country has come through the critical days of December without more serious upsets has tended to inspire greater confidence in the soundness of the economic fabric, while with some people a feeling of relief over the passing of 1930 and a tendency to see some magical significance in the "turn of the year" seems to be the basis for a not-so-well-grounded optimism.

GREASE IS FICKLE SKIERS FIND OUT

Cobalt-to-Toronto Skiers Get Too Much Tar on 18-Foot Skis.

32 MILES PER DAY.

ORILLIA, Feb. 6—Three tired rhythm into Orillia Tuesday night with a lesson well learned, that grease doesn't always mean easy motion. Douglas Stoughton, 20, and Jim McCauley, 19, "Cobalt to Toronto in ten days" skiiers, standing in that order on a 18-foot pair of skis that weigh more than 30 pounds. It had been a hard day, hard at least from Severn Bridge to Orillia.

"We came into Severn in great style and swing," Ken Kearney said. "Then we decided that the skis needed 'tarring,' so we lit a fire and "tarred" them well. Then we tried to start. Our pace out of that village was two miles in two hours, with all the villagers laughing at us. We went out as if we had legs on."

32 Miles a Day

The trio started last Monday, January 26th, and stopped over a day at North Bay, held up by storms. "We have done 245 miles in seven days' travelling; that's about 32 miles a day," said Kearney. We'll reach Toronto on Friday, all right. We can do eight or nine miles an hour going strong, but we only go at it in short bursts. We do, say, ten miles an hour, sometimes two."

Frank Hongo, Finlander at North obalt, fashioned the unusual skiis. "We figured out last summer that we could work a pair of 18-foot skiis," explained Kearney. "Everybody laughed to beat the band and then said he'd try if we could find the wood in the country.

"Well, the three of us went out with an old horse into the woods and we found a peach of a birch tree," continued Kearney. "A great big, straight one, so heavy that the old horse could hardly drag it out. We got it out on Sunday and on Monday the old Finn had the skiis strung up to dry. He cut them clean as a whistle, hewed them out of that birch with a broadaxe. He sure can handle a broadaxe, but I guess it's the first time he has hewn a pair of skiis like ours."

Some stretches have been lonely. In one place they found the scattered remains of a slaughtered deer, run to earth by wolves. Tracks of wolves, deer and other animals have been found all along the highway.

To-day Kearney's left leg started to play out from overstrain. Stoughton led the first twelve miles, McCauley the next fifteen and Kearney almost all the rest of the way until the last mile to-night. A good rest and his legs will be all right he thinks.

"A little bit of frost to-night and the going will be good in the morning," said Stoughton. We'll make Toronto by Friday

Max Schmeling Faces $25,000 Legal Suit

Heavyweight Champion Sued For Causing Bodily Damage to Process Server.

ELIZABETH, N.J., Feb. 6. (CP)—No stranger to legal complications Max Schmeling will have to defend himself against a $35,000 damage suit in the New Jersey court.

The world's heavyweight champion was arrested at Summit, N.J., yesterday and required to post a bond for his appearance at trial of a suit brought on behalf of Joseph Rahl, Jr., 20-year old process server of New York.

Asking $35,000 damages, Rahl alleged that Schmeling tossed him down the steps of a New York hotel Monday when he attempted to serve papers in another suit on the German boxer. An additional $10,000 is sought by Rahl's father for loss of his son's services, and for medical treatment.

Rahl, in his suit, charged that "Schmeling violently and outrageously battered me and lifted me bodily and hurled me down the fifteen marble steps."

Deputy sheriffs served a capias writ on Schmeling just as the boxer and some friends had completed nine holes of golf and were having lunch before finishing the round.

Pittsburg Club Head Complains of Referees

PITTSBURGH, Feb. 6. (CP)—R. Y. D. Schooley, president and manager of Pittsburgh club of the International hockey league, issued a statement to-day criticising work of some of the referees in the loop. He said: 'I never did believe in complaining about a referee, but it looks to me that the referees in this league, by accident or design, are determined to put Pittsburgh's pennant chances in the eclipse. The team really can not be blamed for not being up around second place.

I can recall at least a half dozen games which I witnessed and in which the Yellow Jackets played excellent hockey and had they gotten any breaks at all from the referee, would have won in each instance." "I hesitate to believe the referees would intentionally discriminate against us, but the thing seems to be getting a habit with them.

LANDIS ACTION AIRED IN COURT

Owners Believe Commissioner Overstepped His Authority in Bennett Case.

Challenge To Dictatorship.

CHICAGO, Feb. 6. — Kenesaw Mountain Landis' side of the question in an injunction suit brought by the Milwaukee club of the American Baseball Association, was due today for presentation in the court of Federal Judge Lindsley— the same court in which Landis once handed down decisions.

The case is listed as a petition for injunction to restrain Landis as commissioner of baseball, from preventing the St. Louis club of the American League, in its efforts to send Outfielder Fred Bennett to the Milwaukee American Association Club, a St. Louis "farm." It is considered, however, as a challenge to Landis' dictatorship over organized baseball.

Bennett, purchased from Tulsa of the Western League by the Browns, later was sent back to Tulsa, also affiliated with the St. Louis 'organization, and still later to Milwaukee. He was ordered to report to St. Louis last season, but Landis ordered that he remain with the Brewers on the ground that the frequent transfer of the player constituted a violation of the major minor agreement.

Bennett, at the same time, asked to be made a free agent, and sought an injunction preventing his transfer to St. Louis.

Yesterday's hearing was devoted to listening to the case of the plaintiff during which officials of the Milwaukee and St. Louis clubs asserted the commissioner had overstepped his authority by interfering with the movements of the player.

Landis did not appear in court, but was represented by Attorney George Wilkes and his secretary, L. L. O'Connor.

Bowling

Alley Gossip

By Pin Boy

Engineering Bowling League
Third Section

Price Setting	4
Ind. Control	4
Switchboard No. 2	3
Laboratory	3
Switchboard No. 1	1
Ind. Motors	1
Mech. Eng.	0
D.C. Section	0

High single for season—Gore, 336.
High three for season—Rutherford, 735.

ENGINEERING BOWLING LEAGUE
(End of Second Section)

	Games.	Aver.
Munroe	42	194
Adams	39	194
Langley	33	193
Rutherford	30	193
Doris	42	191
Copping	36	190
Knox	18	187
Mitchell	33	184
Ottewell	30	183
Osterland	39	180
W. Auld	42	178
Allison	42	176
Gore	33	176
Newson	32	176
Kunst	31	176
Thomson	21	176
Cameron	16	174
Rabeau	36	172
Hood	42	171
Barns	33	170
Jones	33	170
Panjoy	21	170
Saltman	39	168
McRae	36	168
Schmidt	36	168
Hinton	36	168
Lewington	33	166
Girven	36	166
Seaton	36	166
J. Auld	30	165
Barnes	36	164
Scrace	24	164
Gilchrist	36	163
Canning	30	163
Shields	12	163
Dickson	42	162
Emery	16	161
Gates	27	160
Greenlaw	39	158
Crowe	33	156
Hanna	33	154
Heap	3	153
MacDonald	18	150
Cruthers	15	150
Foster	21	148
Haggert	18	146
Ferrier	9	146
Morton	30	137
Craster	36	135
Ross	15	130

CRICKET

The regular monthly social smoker under the auspices of the Peterborough Cricket Club will be held at the home of C. Thorpe, 590 Harvey street, on Monday evening, Feb. 9, at 8 p.m. All members and friends are invited to attend and spend an enjoyable evening.

THE RING.

KALAMAZOO, Mich.—Meyer Grace Chicago, knocked out Joe Sharkey, Albion, Michigan.

MEMPHIS, Tenn.—Tom Freeman, Hot Springs, Ark., knocked out Duke Trammel, Fort Worth, Tex., (5).

BARRISTERS AND SOLICITORS

GORDON & GILBERT — Barristers Solicitors Notaries Patents and Trade Marks Money to Loan Telephone 2900 — Hon G H Gordon K.C Alexander L Gilbert Toronto Office: 610 Saturday Night Building 73 Richmond Street West Telephone Number Elgin 6831

PECK, KERR & McELDERRY — Barristers Solicitors and Notaries Office Water street, Peterborough Money to Loan at the lowest current rates of interest Telephone 900 E A Peck M P F D Kerr K.C V J McElderry K.C

S. H. HALL, K.C.—Solicitor etc Peterborough Our Office corner of Hunter and Water streets over the Canadian Bank of Commerce Trust Funds on Loan on easy terms of payment

JAMES FORSYTH STRICKLAND K.C. M.P.P. BERNARD E PARR — Barristers Solicitors Notary Public Peterborough Phone 191 Money to Loan 376 Water street

MEDICAL

DR. C. C. CRAGG Eye Ear Nose and Throat Office Clinic Building corner Charlotte and Reid Phones Office 250 House 1018

DR. BUCHANAN F.R.C.S. Edinburgh M.R.C.S. Eng. Eye Ear Nose and Throat Specialist, corner Water and Murray streets Peterborough

RUBBER STAMPS

RUBBER STAMPS OF ALL KINDS Leave you order with The Examiner If you can't call, phone 1060

Railway Time-Tables

CANADIAN PACIFIC RAILWAY.
(Corrected to Date.)

Going East—
8.10 a.m. — Indian River, Norwood, Havelock Daily except Sunday
11.44 a.m.—Havelock Tweed Kingston, Smith's Falls Ottawa Montreal, Quebec Boston and New York Daily except Sunday
11.05 a.m.—Sunday only to Havelock
11.50 p.m.—Havelock Tweed Kingston, Perth Ottawa Smith's Falls Montreal St John Boston and New York Daily No Sleeper to Montreal on Saturday

Going West—
5.00 a.m.—Toronto, Guelph, Goderich, Hamilton Galt Woodstock St Thomas London Chatham Detroit, Chicago and New York Daily
6.50 a.m.—Bethany Lindsay Orillia, Port McNichol Midland and intermediate points Daily except Sunday
7.25 a.m.—Toronto, Hamilton Brantford Buffalo New York Galt, Woodstock London Chatham Detroit and intermediate points Daily except Sunday
3.50 p.m.—Toronto, Hamilton, Buffalo Rochester Boston Woodstock, London Windsor Detroit Chicago, and intermediate points between Peterborough and Toronto Makes connection with the Trans-Canada Limited for Winnipeg and Vancouver Daily except Sunday
6.45 p.m.—Sunday only for Toronto and points West
6.30 p.m.—Lindsay Toronto and intermediate points Daily except Sunday

CANADIAN NATIONAL TIME TABLE.
(Corrected to date)

Trains Operate Standard Time Daily except Sunday

No. 91—7.15 a.m for Port Hope Oshawa, Toronto and points on main line east of Port Hope
No. 93—8.20 a.m for Lindsay Orillia, Midland, Toronto, Hamilton, Buffalo London Windsor Detroit
No 471—9.30 a.m or Lakefield
No 695—8.35 a.m for Hastings Campbellford Belleville connecting with the International Ltd for Kingston Brockville and Montreal and points in Maritime provinces
No 169—11.45 a.m for Hastings Campbellford Stirling Belleville Kingston and Brockville with the "Central City" train for Ottawa also with Inter-City Limited for Cornwall and Montreal
No 92—12.00 noon for Port Hope Oshawa Toronto Buffalo Philadelphia New York London Chatham Windsor and Detroit
No 572—12.10 p.m for Lakefield
No 96—6.27 p.m. for Lindsay Orillia, Toronto connecting with "International Ltd" for London Sarnia Port Huron and Chicago also with the "National" for Winnipeg and Pacific Coast points and with No 67 for North Bay and Cochrane and No 69 to Buffalo Philadelphia and New York
No 699—8.45 p.m. for Lindsay
No 94—8.54 p.m for Port Hope Oshawa Kingston Montreal New York Boston Carries through sleeper from Peterborough to Montreal, Daily except Saturday and Sunday.

ADVERTISE IN THE EXAMINER

OFFICERS ELECTED HASTINGS SOCIETY

Favorable Reports Read at Annual Meeting of Dramatic Club.

HASTINGS, Feb. 6 (Examiner Correspondence.)—The annual meeting of the Dramatic Society of Our Lady of Monte Carmel Roman Catholic Church, was held in Lynch's Hall, on Monday night, with almost a full turnout of members. The financial report was read, showing the club to be in an excellent financial position. The following officers were elected for this year:

Honorary presidents, Rev. Father P. J. Kelly, of Hastings; Rev. Father J. F. McGuire, of Cobourg, and Rev. Father J. B. Ferguson, of Warkworth.

President, Miss Nellie Doherty, Vice-Pres., James Lamey; Secretary, Phyllis Doherty; treasurer, Teresa Collins. Entertainment committee, Misses Mary Torpey, Mary Coveney, Marie Meagher and Messrs. Wm. Coveney and Joe Collins.

Y. P. S. MEETING

There was a large turnout on Monday night for the regular meeting of the Young People's Society of St. Andrew's Presbyterian Church. The meeting was held in the school room of the Church, under the auspices of the Devotional Committee, with Mr. W. H. Flatman as convener.

The following program was very much enjoyed by all present:

Scipture Reading, Mrs. C. Dodd; Recitation, Melville Killingbeck; Solo, Marjorie Dodd; Recitation, Madeline Little; Pianoforte solo, Madeline Dodd; Recitation, Vola Mouncey; solo, Jim Mouncey; Topic, W. H. Flatman.

The next meeting will be held on Monday, February 9th, under the auspices of the Social Committee, with Mrs. C. Dodd.

The meeting will take the form of a sleigh-ride party, with a lunch served by the ladies of the Y.P.S. at the church after.

Cavan

The W.A. and W.M.S., of Cavan United Church, will hold their February meeting in the basement of the Church on Thursday afternoon.

At the conclusion of the meeting a "pot luck" supper will be served by the ladies at 4 p.m. Everybody welcome at the tea hour. A silver collection will be taken.

The Young People's Meeting will be held on Thursday evening, with the Literary and Musical committee in charge.

Mr. Ralph Staples spent the week-end in Toronto with his brother, Mr. Osborne Staples. On Monday morning he went to Guelph, where he will take a two-weeks' Short course in Farm Mechanics. This course was awarded him for the highest points in the Junior Farming Judging Competition at Camborne last fall.

Mr. Lawrence Kellett spent the week-end with his parents in Oshawa, motoring up on Friday.

Mr. Richard Matchett was visiting Kitchener friends, and also his son, at the Agricultural College, Guelph, this week-end.

Mrs. M. G. Matchett is visiting her niece, Mrs. Vincent Fee, east Emily.

Mr. and Mrs. Alex Miller and baby June, Peterborough, visited her mother, Mrs. R. Matchett, on Sunday.

Mrs. M. Syler, Millbrook, and Mrs. Eber Syer, Cavan, spent a few days as the guest of her daughter, Mrs. Russel Bonner, Cavan.

Mr. Bob Sutton spent the week-end with his parents Mr. and Mrs. A. Sutton, Colborne.

Mr. J. Perrin, South Monaghan, and daughter, Mrs. C. Brackenridge, Millbrook, were the guests of Mr. and Mrs. J. W. Perrin on Friday.

Mrs. J. Armstrong was a visitor in Peterborough on Saturday.

On Thursday evening, two sleigh-loads of the Millbrook A.Y.P.A. were entertained at the home of Mr. and Mrs. Norman Lamb, eighth line, Cavan. A very enjoyable evening was spent.

School Reports

OLD HAVELOCK SCHOOL

Results of semi-annual tests.

Sr. IV.—Agnes Carr, 75; Lottie Keene, 72.; Garnett Emery, 72.

Jr. IV.—Charlie Ellis, 66; Ralph Buchanan, 64; Madge Huble, 62; Ferne Longmuir, 60; Lyle Lewis, 59; Iva Huble, 51; Auston Keeler, 49.

Sr. III.—Debra Longmuir, 80; Mary Curtis, 80; Marjorie Blackbourn, 47; Stanley Blackbourn, 43.

Jr. III.—Keith Lewis, 62; Earl Keene, 41;

Sr. II.— Henry Curtis, 81; Ross Ellis, 77; Fred Blackbourn, 73; Elton Huble, 67; Beatrice McArthur, 59; Roy Emery 55.

Jr. II.—Warden Griffith, 80; Foster Keene, 76; Donald Huble, 52; Winnifred Griffith, 40; Carl Ellis, 36.

I.—Mildred McArthur, 74; Clifford McArthur, 72; Milfred McArthur, 58.

Sr. Pr.—Dorothy Blackbourn, Maurice Lewis.

Jr. Pr.—Freddie King, Eleanor Griffith Margaret Johnson.

S.S. NO. 3, SOUTH MONAGHAN

Report of S.S. No. 3, South Monaghan for January, 1931, names in order of merit:

St. IV—Clifford Patton, 61; Harry Smith, 60; Rheta Smith, 55.

Jr. IV—Edwina Hiegh, 64.

Sr. III—Florence Beebe, 83; Harold Rutherford, 81; Willis Patton, 80; Grace Huggins, 54; Wilfrid Huggins, 45.

Jr. III—Lloyd Atchison, 81; Davina Hiegh, 67; Myrtle Smith, 39.

II—No examination. Melville Patton, Jack Huggins.

I—Audrey Atchison, Lily Smith, Marjorie Huggins, Noble Beebe.

Primer — Rena Smith, Gordon Hiegh.

Average attendance 17.9.

Viola E. Shortt, teacher

T. E. Hall Elected To Head School Board

CAMPBELLFORD, Feb. 6 (By Examiner Staff Correspondent)—The annual meeting of the Campbellford Board of Education was held on Wednesday in the Public Library, Campbellford, with the secretary, W. Stephens occupying the chair during the election of officers for the year 1931.

Three nominations were made for chairman, two however withdrawing and T. E. Hall being elected to that office. The Rev. N. Clark Wallace was appointed to fill the position of vice-chairman of the board.

Mr. Hall assuming the chair, the meeting proceeded with the order of business. On motion it was decided that the chairman, secretary and G. O'Sullivan be appointed a committee to elect the standing committees for 1931.

Mr. Stephens was reappointed secretary-treasurer of the board for the current year.

Another motion that carried was that the chairman or vice-chairman have power to sign all cheques and transact all business with the Canadian Bank of Commerce.

It was also agreed that the secretary and the chairman of the finance committee be authorized and empowered to contract for safety deposit boxes at the bank and to designate all persons who would be allowed access to them.

After the passing of accounts the meeting adjourned until the regular session, February 23.

for RHEUMATISM
Pour Minard's into a warm dish. Rub liniment gently in; then apply it according to directions . . and soon you'll get relief!
MINARD'S "KING OF PAIN" LINIMENT

CHAPPED HANDS
Chilblains, Frost Bite
Quickly Healed by Zam-Buk.

OFFICERS ELECTED HAVELOCK W.M.S.

Encouraging Reports Read at Annual Meeting of United Church Society.

HAVELOCK(Feb. 6 (Examiner Correspondence)—The Women's Missionary Society of the United church held its election of officers recently, which resulted as follows:

President, Mrs. Bonney; 1st vice-president, Mrs. Cochrane; recording secretary, Mrs. T. Chiles; corresponding secretary, Mrs. E. Fennell; treasurer, Mrs. Campaney; secretary Christian Stewardship, Mrs. Holcombe; supply secretary, Mrs. H. Hoard; associate helpers, Mrs. M. E. Wilson; strangers' secretary, Mrs. A. C. Denike; literature secretary, Mrs. M. Sexsmith; press secretary, Mrs. Denike; Mission Band leader, Mrs. Archer; assistant leader, Miss Roberts; Baby Band secretary, James Wilde.

The auxiliary had a good report of work done during the past year, including an increase in membership, more subscribers to the Missionary Monthly and the allocation reached. The sum of $329 was sent to the Presbyterial treasurer from the auxiliary and $41.60 from the Mission Band, making a total of $370.60.

Undergoing Test.

Members of the First Company Havelock Girl Guides are undergoing the tenderfoot test this week. Those who have already tried have been successful. It is expected they will be enrolled and in the regulation Guide uniform by the end of this month.

The members are all very enthusiastic about Guide work and are greatly indebted to their captain, Mrs. Jean Moore, who is also enthusiastic about the work.

Entertains Club.

Mrs. Rae Williams was a gracious hostess on Tuesday afternoon, when she entertained the members of the Havelock Ladies' Bridge Club. The prize for the highest score was won by Mrs. H. W. Roche. Light refreshments were served at the conclusion of the games.

To Hold Social.

Knox Church Christian Endeavour will hold a Valentine social in the basement of the church on Monday evening, February 9.

Dr. Wood's Norway Pine Syrup

Dry, Hacking Cough
Caused By a Neglected Cold

Mrs. James A. Stewart, Stellarton, N.S., writes:—"For some time I was troubled with a dry, hacking cough, caused by a heavy cold I had, at first, neglected. A friend told me if I would take Dr. Wood's Norway Pine Syrup it would help me, so I got a bottle and it did relieve my cough.

"I am the mother of six children and I use it for every one of them when they have colds, and find it always gives relief, and I would not be without it in the house for anything."

Price 35c a bottle; large family size 65c., at all druggists and dealers; put up only by The T. Milburn Co., Ltd., Toronto, Ont.

Mrs. Alfred Barnum Entertains Society

RYLSTONE, Feb. 6.—The meeting of Rylstone Women's Institute was held on Wednesday, February 4, at the home of Mrs. Alfred Barnum.

The president was in the chair and after the opening exercises it was decided to have at the next meeting a demonstration of what could be made from a yard of cotton. Then the program was given by the girls. Topic, The rural girl of to-day, and her opportunities. Piano solo by Miss Evelyn Barnum; reading, Why Johnny left home, by Miss Jean Stewart; music by Miss Gladys Simpson; baseball contest by Miss Vera Finch. A sing song by all the Institute; reading, Advice to husbands, Mrs. Lorne Barnum.

The meeting was brought to a close and candy was served by the hostess.

Women's Association Meeting At Bethany

BETHANY, February 6 (Examiner Correspondence)—The regular meeting of the Women's Association of the United Church was held at the home of Mrs. W. D. and Mrs. Ernest Cavano, the president presiding.

Rev. Mr. Scott read the scriptural reading, who in a few words, wished the society success, both spiritually and financially.

A dainty lunch was served at the close of the meeting the hostesses being Mrs. W. D. Cavano, Mrs. Ernest Cavano, Mrs. R. Paton and Mrs. Milton Wright.

A vote of thanks was tendered to Mesdames Cavano for their hospitality in entertaining the ladies.

District Notes

Mrs. H. H. Ryley is spending a few days in Peterborough the guest of her daughter, Mrs. James Turnbull.

Mrs. Annie Sisson is visiting friends at Cavan and Ida.

Mr. and Mrs. Flack were at home to a number of their friends Tuesday evening.

Mrs. O. H. Magill, of Brunswick, is visiting Mrs. George Foster.

Relieve BACKACHE with DODD'S KIDNEY PILLS
FOR ALL KIDNEY DISEASE
BACKACHE BLADDER TROUBLES RHEUMATISM
4087 THE PROPRIETORS

REGULAR MEETING BAILIEBORO Y.P.S.

Editors For Society Paper Chosen for Month—Interesting Program.

BAILIEBORO, Feb. 6 (Examiner Correspondence)—The weekly meeting of the Y.P.S. of the United Church was held in the church on Tuesday evening, with about thirty of the members present.

The president, F. Barnard presided and led in the devotional service. The scripture readings were taken by Mrs. N. Thompson and Miss D. Dawson. Miss E. Jeurison gave the explanation of the scripture readings. Misses M. Barnard and C. Seense, Messrs. C. Lang and J. Porter led in brief prayers.

Miss Jean Dawson presided at the piano and a good song service was enjoyed.

The secretary made the necessary announcements and transacted the business period. The young people decided to prepare a monthly paper within the organization. L. Dawson was elected editor for the paper this month, while Miss C. Seense was chosen assistant editor to prepare the editorials. Miss Esther Lang was appointed social editor, and J. Barnard sports editor. The Y.P.S. paper will be prepared and read at the citizenship meeting on February 17th.

The president then gave the topic choosing for his text, "Is it so that if ye sow to the flesh, of the flesh ye shall reap corruption."

The missionary meeting next week will be addressed by Rev. Mr. Moir, pastor of the Springville United Church.

HINDUS CLASH WITH MOSLEMS

RANGOON, Burma, Feb. 5 (C.P.)—Seven Hindus and seven Moslems were injured in a communal clash here Wednesday.

The Hindus were carrying a golden image of their goddess Siva past two mosques where Moslems were celebrating the feast of Ramadan. The Hindu music disturbed the Moslems and a conflict ensued, with stones and bottles as the principal weapons. The police finally calmed the melee.

FIRST AID must be quick

QUICK treatment for minor cuts and burns and bumps is the secret of avoiding dangerous consequences. That's why it pays to keep "Vaseline" Petroleum Jelly handy all the time. Its application keeps the sore spot clean, promote the growth of healthy new tissues. Tends to prevent scars, too.

Keep your medicine chest well stocked with "Vaseline" Petroleum Jelly. You can buy it anywhere in jars and tubes. Don't wait for trouble. Be prepared. That's what first aid means.

And remember, when you buy, that the trade-mark Vaseline on the label is your assurance that you are getting the genuine product of the Chesebrough Manufacturing Co., Cons'd, 5520 Chabot Ave., Montreal, Canada.

TILLIE THE TOILER — By Russ Westover

BRINGING UP FATHER — By George McManus

TOOTS AND CASPER — By Jimmy Murphy

DUMB DORA

BURN
FORD COKE

because it is easy to control and gives quick heat when you want it

FORD COKE is made by the Ford Motor Company for home use. You don't need to alter your present heating equipment to use it. Strict Ford standards control the coking, and the same high-quality coal is always used. That's why you're always sure of the same good results from Ford Coke, whenever you order it.

You get clean heat from Ford Coke—as you like it, when you want it. Warms your house quickly in the mornings, controls easily through the day, requires a minimum of attention. And it burns without smoke or soot—very little ash. Order Ford Coke today, for a cleaner home and better heating.

(Ford Charcoal Briquets are an ideal fuel for starting furnace and for grate fires)

SANITARY ICE SUPPLY - - Phone 147
Dealer, 836 Water Street, Peterborough

Product of the Ford Motor Company

WANT ADS. SUPPLY A QUICK ROAD TO RESULTS

QUESTIONS OF ECONOMY

Are Answered Every day For Those Who Read The CLASSIFIED ADS

BUYERS AND SELLERS MEET IN THE CLASSIFIED COLUMNS

WANT AD. RATES

Cash 1 cent per word or figure per insertion.

If Charged 1½ cent per word or figure per insertion.

Phone We will call for your ad. and give you the cash rate. **1600**

CHARGES:

Card of Thanks	50c
In Memoriam (up to 2 inches)	75c
Over two inches, per inch	50c
With black border, extra	25c
Birth Notice	50c
Death Notice	50c
Locals (Back Page) per inch	$1.00
Block Local (Back Page) per in.	$1.40

INDEX TO EXAMINER CLASSIFIED WANT ADS.

Agents Wanted	L
Boardgo Wanted	F
Business Opportunities	K
Cottages, Summer Resort	R
Dressmaking	Z
Employment Wanted	J
Female Help Wanted	H
Found	N
For Sale; General	A
To Rent; Houses and Apartments	B
(General) Notice	T
Livestock	O
Lost	M
Male Help Wanted	G
Pet Stock	W
Personal	P
Poultry For Sale and Eggs	P
Radio	I
Real Estate For Sale	D
Used Cars For Sale	S
Wanted; General	Q

a For Sale—General

ONE QUEBEC HEATER, MEDIUM size; first class shape. Apply 390 Queen street. 3d-32-4334A

CARROTS AND TURNIPS, 50c BAG. Cabbage, 40c Dozen. 'Phone 734. 3d-33-4361A

LLOYD BABY CARRIAGE, NEARLY new. Price reasonable. Phone 2042F. 3d-33-4359A

WALNUT WHATNOT FOR SALE. 160 Benson avenue. 2d-32-4356A

GURNEY SOUVENIR RANGE, GOOD condition. Apply 403½ London Street, between 6 and 7 p.m. 3d-32-4320A

ONE 6 H.P. FAIRBANKS MOTOR and Saw complete; One Gilson 7 H.P. F. D. McIntyre & Sons, 183 Simcoe. 3d-33-4364A

FOR SALE—SEAL COAT, SLIGHTLY worn. Apply 282 Hunter street. Size 36. 2d-33-4367A

SAVE MONEY — REBUILT TIRES for sale, all sizes. Acme Tire Repair Shop, 430 Water. 3d-34-4308A

UPRIGHT PIANO AND BENCH. Mahogany finish. Apply 546 Water Street. 3d-34-4356A

CHILD'S WALNUT COT, WITH MATtress, cheap. 301 Elias Avenue. 6d-37-4392A

SPECIAL SALE, FRIDAY AND SATurday — Violins, Banjos, Guitars, Mouth Organs, Jew's Harps, Sheet Music; also Highest-grade Strings and Parts for all Instruments. Mail orders filled. Beehive Store, 439 George Street. 1d-32-4303A

a For Sale—General

TWO SECOND-HAND COOK STOVES 379 Water Street. 3d-32-4304A

SOFT SLABS, MIXED WITH WOOD if desired — One Dollar's Worth to Four Dollars. Hardwood Slabs, $5.50 Half Cord. Body Hardwood, $6. Coal and Coke. Deal. 1959W. 3d-32-4349A

USED FURNITURE OF ALL KINDS— New Walnut Finish Beds, complete Large assortment New Floor Covering and Congoleum Rugs. Terms We allow on old Stove for New Quebec Cooker. Cherney Furniture, 213 Charlotte Street. 'Phone 226. 2d-32-4384A

SPECIAL PRICE FOR CHAIR CANing for February and March. 'Phone 522, or call Blind Jack's News Stand. 3d-34-4398A

BABY CARRIAGE, NEARLY NEW, reversible gear, 423 Downie Street. 3d-34-4400A

b For Rent—Houses and Apartments

FOR RENT — 7-ROOMED BRICK house. All conveniences. 309 Roger. Phone 2513. Possession March 1st. 3d-32-4338B

FRONT, FURNISHED BED-SITTING-Room, central; garage. 'Phone 2168W 3d-13-4381B

UNFURNISHED ROOMS. 'PHONE 2816J, 196 Aylmer. 3d-33-4383B

SMALL APARTMENT, FURNISHED OR Unfurnished. 389 Queen. 3d-33-4371B

FURNISHED, HEATED, LIGHT Housekeeping Rooms, central. Apply 191 Dublin Street. 3d-34-4367B

STEAM HEATED APARTMENT, PRIvate entrance. Apply 687 George Street. 3d-34-4397B

ROOMS FOR LIGHT HOUSEKEEPING, in private home, South-end. 'Phone 3515J. 2d-33-4401B

SEVEN-ROOMED HOUSE, HARDWOOD floors up and down, all conveniences and Garage, 136 Sophia Street. Apply 134 Sophia Street. 'Phone 942F. 6d-37-1403B

For Rent—General

GARAGES FOR RENT, CONVENIENTly situated in down town business district. Apply 457 George Street. dd-C

POOL ROOM AND BARBER SHOP. Four Tables. Suitable for any Business. 'Phone 30, Lakefield. 3d-32-4914C

DOUBLE OFFICE, WITH VAULT. 'Phone 440J. 3d-34-4951C

d Real Estate

FARM FOR SALE OR TO RENT — Lot 1, Con. 12, Township of Cavan—200 Acres, good woods and pasture; Comfortable House and good barn and outbuildings; situated near Bethany and 1½ P.O., 10 miles from Peterborough. Will exchange for a House in Peterborough. Apply A. B. Stratton, Review Office, Peterborough. 8mo.-Mar.15-4206D

FOR SALE — 6 FIRST-CLASS BRICK Houses, all conveniences; hardwood floors; good locality, 2 North, 4 South. Apply 306 Burnham Street. Phone 1078F. 2d-33-4386D

THIS IS THE BEST OFFER YET — 9 Acres, on edge of City. Would subdivide; wonderful garden site; for quick sale, $2,500; easy terms. Four-Room House to Rent, $13. Apply 344 King Street. 2d-33-4317D

TO RENT OR FOR SALE — 6-ROOMed Bungalow, nearly new. Apply 121 Hilliard Street. 'Phone 2626J. 5d-36-4389D

SNAP! SMALL DOUBLE HOUSE, central; shows 10% on investment. Would consider Car as part payment or Small House South. 'Phone 373. 3d-34-4305D

f Boarders Wanted

ROOM AND BOARD. 265 HUNTER W. 3d-32-4341F

NICE, FURNISHED FRONT ROOM, with Board in private family, for Married Couple or Business Girls; all conveniences; use of 'phone. 439 Park Street. 3d-32-4344F

DOUBLE OR SINGLE ROOM, WITH Board, Gentlemen preferred. 'Phone 1714F. 3d-33-4377F

g Help Wanted, Male

MALE HELP—SOLICITOR FOR CAPitol Life. Apply with full particulars to Box 4311 Examiner. 5d-33-4311G

FARM HELP WANTED. THE EXAMINER HAS PROSPECTIVE Positions for Two Good Experienced Farm Hands. 2d-32-G

EXPERIENCED BOY FOR SATURdays. Apply Dominion Store, George Street. 2d-32-4338G

g Help Wanted—Male

THE PETERBOROUGH BRANCH OF a Large Manufacturer requires Two Salesmen for Special Selling in this City. Experience not needed. We train you. Splendid future for serious men. Apply to 342 Water Street. Open Evenings. 3d-32-4906G

WANTED — RELIABLE, ENERGETIC Man to handle Tea, Coffee, Spices Extracts, Toilet Preparations to homes in Peterborough. Splendid opportunity for right man to get into permanent, profitable business Exclusive territory, best co-operation. Write T. H. Ward Company, 27 John South, Hamilton. 3d-32-4345C

h Help Wanted, Female

MIDDLE - AGED LADY TO TAKE charge of house. Phone A. L. Payne, 16 r 6, Warsaw. 2d-32-4360H

EXPERIENCED MAID. APPLY 483 Water. 3d-32-4339H

RELIABLE YOUNG GIRL TO DO Housework and look after Children. Apply Evenings, 565 Elm Street. 1d-32-4388H

i Radio

FOR SALE — 3-TUBE RADIO, CHEAP 'Phone 1940F. 3d-33-4382I

PHILCO BABY GRAND, NEW. $75. 841 Sherbrooke. 'Phone 1154W 2d-33-4394I

j Employment Wanted

YOUNG MARRIED WOMAN, WITH child, 3 years old, desires Housekeeping Position. Apply 3 Stewart Street. 3d-32-4381J

m Lost

TWO BLACK AND TAN HOUND PUPS. 'Phone 3016. 3d-34-4404M

n Found

GOOD HEALTH FROM USING THERonoid. Free Treatments at our Office or Home Demonstration, without obligation. Theronoid of Peterborough, Room 2, Greene Building, 181 Charlotte Street, Peterborough. 'Phone 275. 22d-51-4924N

o Live Stock

BLACK COLT FOR SALE, RISING 3 years old, weighing about Fourteen Hundred. Michael McManus, 'Phone 4 ring 42, Douro. 2d-32-4373O

TWO GOOD YOUNG SOWS FOR Sale, due March 15th, or would exchange for good heavy Colt or Young Cattle. James Hatherley, R.R. No. 9, Peterborough. 3d-33-4372O

p Poultry

SIX R. I. R. PULLETS, LAYING. 260 Murray Street. 3d-33-4365P

q Wanted

WANTED — LIVE POULTRY. HIGHest Market Prices Paid. Bring them to 189 Charlotte Street 'Phone 771 Atkins. 26d-33-4033Q

HOLSTEIN BULL, 11 MONTHS: GOOD type; grand dam, ¾ sister to Idylwilde Korndyke, world champion butter producer. Priced to sell. W. J. Seymour, Cavan. Peterborough phone. 3d-33-4340O

WANTED — WASHING AT HOME 'Phone 1965M. 3d-34-4399Q

s Used Cars for Sale

McLAUGHLIN SEDAN, $100 CASH. Write Box 4379, Examiner. 3d-33-4379S

t General Notice

GET YOUR HAIR-CUTS AT FLEMing's, 179 Charlotte. Ladies' Haircutting a Specialty. 3d-32-4352T

FURNITURE UPHOLSTERING, REpairing, refinishing. 352 Water Phone 1099. H. G. Rumary. 9d-26,26,28,30,2,4,6,9,11-4078T

CHIROPRACTOR

SPECIAL TECHNIQUE — EAR, NOSE, Throat (Bronchitis, Headache, Deafness, Catarrh). Consult C. M. Lawrence, Kresge Building 'Phone 803. 3d-33-4176

z Dressmaking

SEWING OF ANY KIND IN YOUR Home if desired. 'Phone Lakefield, 505 ring 14. 3d-34-4950Z

The Chamber of Commerce is not a machine, it is a group of citizens.

Board Room Gossip.

With advices from New York urging caution, it is not surprising that Montreal traders are taking only a passive interest in the market. The general expectation is that the Spring will witness only a seasonal improvement in business, and the public is not making the same mistake it made in 1930, when a sharp run-up in the market occurred in the winter months in anticipation of a substantial improvement in the Spring months, which failed to materialize.

A very substantial comeback in industrial activity this year is not looked for, and in fact, is not hoped for. A slow, steady and sure recovery over the balance of 1931 would be much better, as it would dispel a great deal of the pessimism that now prevails and pave the way for sustained prosperity.

Now is the period when the far-sighted investor adds to his strong box the outstanding securities that are practically entirely deflated. The big fortunes of this country have been made by people who were able to think for themselves and were not swayed by mob psychology. The time to buy stocks is when a depression is nearing its end and offerings are plentiful, and the time to sell is when prices are booming and everyone is bidding. It is true that if this policy was followed out in the last bull market, many investors and traders would not have gotten top prices, but they certainly would have avoided heavy losses in the subsequent break.

The proper thing for investors and traders to do now is to take stock of their position, weed out the securities that hold out little promise for the next few years, and replace them with holdings more attractive. There are so many excellent securities selling at levels below their intrinsic worth, that it is superfluous to name them. Any bank, investment house, broker or Financial Service will gladly supply a list of investments that should be adequate to meet the requirements of even the most discriminating of investors.

International Nickel around current levels is selling about 58 points under its 1929 high. At the peak, the capital stock of the company sold for more than $1,000,000,000. Fewer shares were out standing then than now. The present outstanding 14,609,467 shares at $14 a share, have a market value of less than $205,000,000. No doubt International Nickel was selling too high in 1929, but to-day it may be selling too low, even though it pays only 60 cents a share annually. International Nickel still has its ore reserves, although they are less valuable on a basis of present metal prices than in 1929 when copper, nickel and other of its products were commanding higher prices.

There has been no change in the character of the New York market. Because of this fact, conservative observers are maintaining their waiting attitude and keeping followers on the sidelines. Most of them favor reducing long holdings during good rallies because the leading stocks have encountered resistance when they have moved ahead and failed to carry through on all recent recoveries.

THE BANKRUPTCY ACT.

IN THE ESTATE OF WALTER H. KIDD, in the City of Peterborough, in the Province of Ontario, Bankrupt.

NOTICE IS HEREBY GIVEN, That WALTER H. KIDD, of the City of Peterborough, in the Province of Ontario, was adjudged Bankrupt and a Receiving Order made on the 28th Day of January, A.D. 1931, and that Wm. J. Retiley, Esq., Registrar, has appointed us to be Custodian of the Estate of the Debtor until the First Meeting of Creditors.

NOTICE IS FURTHER GIVEN, That the First Meeting of Creditors in the above Estate will be held in the Office of Geo. J. Sherry, Esq., Official Receiver, Court House, Peterborough, Ontario, on THURSDAY, the 12th Day of February, A.D. 1931, at the hour of 2 o'clock in the Afternoon.

To entitle you to vote thereat, proof of your Claim must be lodged with us before the Meeting is held.

Proxies to be used at the Meeting must be lodged with us prior thereto.

AND FURTHER TAKE NOTICE, That at such Meeting the Creditors will elect the Permanent Trustee.

AND FURTHER TAKE NOTICE, That if you have any Claim against the Debtor for which you are entitled to rank, proof of such Claim must be filed with us or with the Trustee when appointed; otherwise the proceeds of the Debtor's Estate will be distributed among the parties entitled thereto without regard to your Claim.

DATED AT TORONTO this 5th Day of February, A.D. 1931.

THE CANADIAN CREDIT MEN'S TRUST ASSOCIATION, LIMITED.
137 Wellington Street West, Toronto, Ontario,
Custodian.
1d-32-4948

PROVINCE LARGEST CONTRIBUTOR TO ROADS OF PETERBORO COUNTY

Grants by the Ontario Government in 1930 Totalled $101,979, Including $20,825.51 Spent on Colonization Roads —Details Submitted By T. P. Lancaster, M.P.P., in Report to the County Council.

In his statement to the county council last week of the monies spent on the roads of the county in 1930, T. P. Lancaster, M.P.P. of Havelock, laid special emphasis on the provincial government's total subsidy of $101,979.

The total expenditure on all roads in the county amounted to $186,806 in round numbers, of which the county contributed $86,827, and the government paid $101,979. The aggregate of all payments include the grants from the government, the county, the city of Peterborough and finally the townships, and Mr. Lancaster's detailed report shows that $20,825.51 was paid by the government for the improvement of colonization roads in the townships of Galway and Cavendish, Harvey, Burleigh and Anstruther and Chandos, with $2,000 as a special grant for work on the western boundary road from Bobcaygeon to Kinmount. The statement also sets out the allocation of the colonization road monies contributed by the Ontario government.

The city's share is included in the item for county roads as distinguished from township roads, and the total of $44,016 paid by the county and city was duplicated by the government by reason of the fact that the province pays "dollar for dollar" on the cost of constructing and maintaining these roads.

Mr. Lancaster's report to the county disclosed not only his interest in providing this information to the members of the county council and through them to his constituents, but it also indicated his activity in implimenting the promises which he made in his election campaign. As Mr. Lancaster remarked, the various grants from the government speak eloquently for themselves, and Mr. Lancaster's success in his first year as the representative of the major section of Peterborough county will be generally appreciated.

The first of the following tables shows the total amounts spent on township and county roads last year, one column listing the amounts paid by the county, townships and city, and the other the government's grants; with the total appearing in the third column. These figures include the subsidy for colonization roads.

	Twp. Share	Govt. Share	Total
Asphodel	$4,458	$2,972	$7,430
Belmont and Methuen	2,412	9,648	12,060
Burleigh and Anstruther	1,225	9,648	10,873
Chandos	1,525	4,026	5,551
Douro	4,221	4,221	8,442
Dummer	4,083	6,125	10,208
Ennismore (approximate)	1,800	1,200	3,000
Harvey	2,263	3,387	5,650
Galway and Cavendish	1,300	1,720	3,020
North Monaghan	4,410	2,940	7,350
Otonabee	8,400	5,600	14,000
Smith	6,714	4,476	11,190
	$ 42,811	$ 55,963	$ 98,774
County Roads	44,016	44,016	88,032
	$ 86,827	$ 99,979	$186,806
Bobcaygeon & Kinmount Road Grant (Special)		2,000	
		$101,979	

COLONIZATION ROAD GRANTS FOR YEAR 1930

Following is a list of the direct grants, by-law apportionments, and maintenance and machinery percentages contributed to the townships of Galway and Cavendish, Harvey, Burleigh and Anstruther and Chandos, by the Ontario Legislature during the year 1930, amounting in all to $20,825.51 and exceeding by many thousands of dollars the amounts contributed in any past year, or to be exact, $10,848.69 more.

	Direct Grant	By-laws	Total
Galway & Cavendish			
Church Line Road	$ 360.75		
White Lake Road	347.00		
Grafney Line Raod	258.25		
Black Lake Road	154.25		
	$1020.25	$ 700.00	$1720.25
Bobcaygeon and Kinmount Road			
On Construction and Maintenance	2006.68		2006.68
Harvey			
Buckhorn Trunk Road	1001.15		
Nogie's Creek Road	289.50		
Gull Lake Road	107.00		
Tie Mountain Road	102.57		
	$1500.22	$1887.50	$3387.72
Burleigh & Anstruther			
Burleigh Trunk Road, north end	5032.55		
Burleigh Trunk Road, south end.	493.80		
Thompson Road	121.74		
Wolfe Hill Road	400.34		
Maintenance on Trunk Road	2535.02		
	$8573	$1075.00	$9648.45
Chandos			
Clysdale Road	302.25		
East Road	420.57		
Loon Lake Road	200.30		
Garrett Road	103.75		
North End Big Swamp	150.85		
South End Big Swamp	150.50		
Special grant re Crusher	250.00		
Big Swamp Drain and Culvert	959.99		
	$2537	$1526.00	$4026.41

SUMMARY	Direct Grants	By-laws	Total
Galway and Cavendish	$1020.25	$ 700.00	$1720.25
Bobcaygeon & Kinmount Road	2006.68		2006.68
Harvey	1500.22	1887.50	3387.72
Burleigh and Anstruther	8573.45	1075.00	9648.45
Chandos	2537.41	1526.00	4026.41
	$15638.01	$5187.50	$20,825.51

ADVERTISE IN THE DAILY EXAMINER.

"Skinny" Sick Father Gains 15 Lbs. in 3 Weeks, New Pep

ANSELMO, Alta.—Mr. E. Kother says: "I was so run-down, weak nervous, couldn't work. Then tried Ironized Yeast. Gained 15 lbs. in 3 weeks. Regained my health."

"Skinny," weak, nervous people amazed at gains of 5 to 15 lbs. in 3 weeks. Ugly hollows, bony limbs fill out. Blemished skin clears. New pep first day. Constipation, indigestion, "nerves" go overnight. Avoids danger of serious ills.

Ironized Yeast is too great tonics in one. Weight-building brewer's yeast plus strengthening, blood-enriching iron. Many times more effective than unmedicated yeast. Results in half the time.

Don't be "skinny," weak, nervous. Take these pleasant little tablets. No yeast taste; no gas. If not delighted with quick gains, manufacturer refunds money. Get Ironized Yeast from druggist today. Feel great tomorrow. New pounds quick.

Building Materials PRICES SMASHED

Write now for sale catalog showing amazing new low prices on materials for new buildings or alterations. Slate roofing 2.75; metal ceiling 100 ft. 4.95; insulating board less than 4c ft.; mica roofing, 1.88; combination doors, 4.95; oak flooring 9½c sq. ft.; pine doors 2.75; barn sash 1.05; galvanized roofing (26 gauge copper bearing), 5.45; Purity paint 3.45 gal.; outside doors with glass 4.50; shingle stain 76c gal.; sidewall shingles 3.98; brick paint 2.95 gal.; siding 4.90 100 sq. ft.; barn paint 5 gals. 6.25; hardwood flooring 7½c sq. ft.; wallboard less than 3c ft.; French doors with glass 4.50. Write for sale catalog. Halliday Company Limited, Box 24, Hamilton, Ont.

THIS AD PRODUCED RESULTS

SMALL HOUSE. 'PHONE 3147M. 3d-33-4382B

Ordered for Three Days, the First insertion Rented the House—so the ad. was cancelled.

Use The Examiner Classified Columns. 'PHONE 1600 We Call for Your Copy.

THE OUNCE OF PREVENTION

The old saying that an ounce of prevention is worth a pound of cure has no truer application than in the case of fire.

Carefulness costs nothing, yet thousands of dollars are saved every day, for instance, by the matches that are not thrown away while burning.

Every child should be taught to recognize and appreciate the dangers that lie in all exposed flames.

Of the ten thousand annual deaths by fire in the United States, one-third are children under ten years of age.

HILL, WEDDELL & HILLS

124 HUNTER STREET WEST
PETERBOROUGH ONTARIO
Telephone 14. Established 1833

MEAT CUTS

SPECIAL IN BOTH QUALITY AND PRICE FOR SATURDAY

FREE DELIVERY

Shoulder Roast Beef, lb. 18c

Fresh Picnic Hams - 18c

Briskets of Beef - - 12½c

Lean Pot Roast Beef - 15c

Round Steak, lb. - - 25c

Little Pork Sausage - 25c

JOPLING'S

340 GEORGE PHONES 254, 255

DAVIS-THOMPSON COMPANY, LTD.

Insurance and General Agency.

433 GEORGE STREET - PHONE 40

RESOLVED... greater SAVINGS in 1931

4% ON DEPOSITS

"He saves much who saves a little with regularity."

Regular deposits of small amounts will often accomplish more than infrequent deposits of larger amounts.

Start an account to-day in our Savings Department, which offers you special facilities and advantges.

"There is no substitute for a Savings Account."

The Toronto Savings and Loan Co.

437 GEORGE ST., PETERBOROUGH

Office Hours: 9 a.m. to 4 p.m., Saturday: Open until 5 p.m.

THE BEASTS OF TARZAN No. 65 (Metropolitan Newspaper Feature Service, Inc.) By Edgar Rice Burroughs

After setting the infernal machine Paulvitch blew out the lamp and stepped from the cabin. Cautiously he made his way to his former bunk and hastily gathering together his few possessions, crossed the deck and lowered himself in silence into his canoe. A minute or two later he was paddling toward the shore to be swallowed up in the darkness of the jungle night, meanwhile congratulating himself on the promising success of his plans.

Could he have had even a slight foreknowledge of what awaited him in the long years to come in the terrors of a hideous jungle existence he would have fled to the certain death of the open sea rather than endure it. But for the moment his thoughts were occupied with his fancied triumph and his earlier life in old Russia, where he had been taught the dastardly business by which he now believed he had doomed the Kincaid.

Years before, under the rule of the Czar in his native land, Paulvitch had been a prominent member of a famous and much feared band of Nihilists. In old St. Petersburg he had learned and practiced the making of these deadly machines which so often laid low the hated upper classes. To escape Siberia he had finally joined Rokoff's band to embark upon that villain's kidnapping expedition and its promise of gold.

During the long voyage to the African coast he had employed his spare time in constructing the infernal machine whose potential destructiveness could wipe out in the fraction of a second every enemy aboard the Kincaid. Paulvitch licked his lips in anticipatory joy. "Life and vengeance are not to elude me after all," he thought as he visioned the outcome of this night's gruesome work.

NEILL'S
The Store of Better Values

RUBBERS! GOLOSHES!
and
Leather Footwear
For all the Family
at
Sensational Savings During Our Semi-Annual Stocking-taking Sale

SEE THESE UNSUAL SAVINGS DISPLAYED IN OUR WINDOWS AND THROUGHOUT OUT THE STORE. BUY FOOTWEAR NOW OF THE DEPENDABLE NEILL QUALITY AT GREATLY REDUCED PRICES.

R. Neill Ltd.
350-354 GEORGE STREET
Canada's Greatest Shoe Store

Downing Street Now Becomes Art Centre

Wife of Chancellor Holds Art Exhibition Just Next Door to Famous No. 10.

LONDON, February 6 (C.P.). — Mrs. Philip Snowden, wife of the Chancellor of the Exchequer, recently held a private exhibition of art at No. 11 Downing Street, the official residence of the Chancellor of the Exchequer, next door to the Prime Minister's official residence No. 10, and thereby inaugurated something new in official circles. Premier J. Ramsay MacDonald is interested in paintings and in living artists, and he showed more than passing interest in Mrs. Snowden's innovation.

The artists whose work was on exhibition are Fred Stratton, well-known both for his oil paintings and water-colors, and his son Hilary Stratton. Two reception rooms at No. 11 were filled with oil paintings, water-colors, and sculpture, the work solely of Stratton Senior and Stratton Junior.

Wreaths

THAT LAST.

For those who wish to pay respect to their departed loved ones at this time, we have a most attractive display of Wreaths made up of prepared leaves and flowers that maintain their beauty in spite of storms and cold.

They are made at a price to suit everyone, ranging from

75c up.

See this special display at the store.

Peterboro Floral Co.
367 GEORGE ST. PHONE 1395.
Greenhouse: 436 WATER ST.
PHONE 456-W.

Radio Sales & Service
RADIO COLUMN

GREENE MUSIC BUILDING
193 Charlotte St. Phone 2010

LOCALS

PETERBOROUGH COUNTY 13TH ANNUAL SHORTHORN SALE
will be held in Exhibition grounds, Thursday, Feb. 12th. 3d,27,2 6-4796

FOR SALE—
All sizes Hard Coal, Coke, Pocahontas, and Alberta, at current prices 'Phone 96. McCarthy & Johnston. 10d-t.t.s Jan 27-4476

DRESS SALE
Wonderful Values, as low as $5.98. In all new styles; latest materials. Come in this week. Don't deprive yourself of a new Dress at this price. Florence Shoppe. 2d, 32, 4369

EXTRA DRY WOOD
Heavy hardwood slabs, mixed slabs and hemlock slabs, cut 12 inches. Phone 96, McCarthy and Johnston. 10 tues.f.mar.6-4898.

AN OPPORTUNITY
Roy's annual frame sale is now in effect. 20% discount on all frame orders during Feb. 1st to 28th. Wall and easel frames, views, etchings etc., included. Act quickly.—The Roy Studio, 140½ Hunter street. 6d-33

IF FOR ANY REASON
You are thinking of changing your coal man, try us. The first order will be convincing that there is no better fuel on the market than Famous Reading Anthracite. Sanitary Ice Supply, 'phone 147. Reg. H. Turner announcing. dtf.

HEALTH RAY
Some Facts Worth Noting. In England and on the Continent, the seat of Light Therapy, Mineral Rays is recognized by the leading medical authorities. For all nerve trouble, muscular and all skin diseases, etc.
We give results by this system. F. M. Seymour, 340 Charlotte Street, for appointment. Phone 2742. 3d, 33, 4932

"D. L. & W. COAL."
No better ever brought above ground, safe, clean, economical heat for your home, yet costs no more than ordinary Coal. All sizes in stock. Also Solvay Coke, Pocahontas, and Soft Coals. Hard and Soft Wood at J. E. A. Fitzgerald, 252 Hunter St. 'Phone 111. 12d-26-4815.

CONCERT AND DRAW
The Peterborough Regimental Band and St. John's Choir will give a concert in the Legion Hall on Monday, Feb. 16, under the auspices of the Women's Auxiliary to the Canadian Legion, proceeds for relief. The draw for the piano on display in Grafton's will be made during the program. Silver collection. 5d, 6 7 12 13 14, 4940

YE OLDE FIRME
HEINTZMAN & CO.

The Best RADIO
VALUE EVER OFFERED IN PETERBOROUGH
FULL CONSOLE SIZE
WALNUT LOWBOY
1931 MODEL

Screen Grid Circuit, Tone Control, etc. 8 new features.

$125
(Only a Few Left)
$10.00 Down Delivers One To Your Home
Bal. $2.50 Weekly
Installed to your Aerial and Ground
Heintzman Hall
Cor. Hunter & George
Phone 258

SPECIAL
Luncheo, Dinners, Refreshments, Soups, Sandwiches, Hot Drinks.
MEAL 40c
We also serve
Ice Cream Sundaes and Sodas.
Try our Daily Home-made Candies at The
MARATHON
231 GEORGE STREET
Next to Bank of Nova Scotia.

SOME SPECIALS
At Warne's Stock Reduction Sale.

There are still some Real Bargains left at this Big Reduction Sale.

Here are a few of the Big Values that we are giving:
Watches, $35.00, for $18.75.
Diamond Rings, $80.00, for $37.50.

Tea Sets, $35.00, for $22.50.
Flower Baskets, $7.00, for $4.95.
Candlesticks, $6.50, for $4.95.
Bread Trays, $4.00, for $2.50.
Sandwich Plate, $3.50, for $1.95
Wall Clocks, $35.00, for $15.00.

There are too many Bargains to list them all. But be sure and see these in our window.

WARNE BROS.
DIAMOND HALL
Phone 880 349 George St.

DANCE ON SATURDAY.
Mose Yokum's weekly Saturday night dance will be held this week in the Moose Hall. The remainder of the series will be held in the Parish Hall.

WHY FREEZE
when you can get a Winter Coat of latest style at a price you could not buy the material for? And you will get lots of wear this and next winter. Come and examine it. Florence Shoppe. 2d, 32, 4370

COAL AND WOOD.
Hardwood Slabs, $4.00 per Half-Cord. Dry Mixed Slabs, $2.75 Mixed Wood, $4.00. Baker's, Phone 676, 165 Dublin Street.
15d-5,6,10,12,14,16,18,20,24,26,27,28,2,4-4260

HERE TO-NIGHT.
Mr. J. Mercer Denholm, of Blenheim, Ont., will lecture on the Passion Play at Oberammergeau, in Murray street church at 8 o'clock to-night. Colored lantern slides. Silver collection. 1d-32-4942.

VALENTINE TEA
The annual Valentine Tea of St. John's W.A., Lakefield, will be held in the Parish Hall, Tuesday, February 10th from 3 to 6 in the Parish Hall. Progressive euchre with prizes and refreshments at 8 p.m. Admission to euchre, 25 cents. 1d-32-4931

AUCTION SALE
I have received instructions from the executors of the late Ephriam Bickell to sell by public auction on Wednesday, the 11th day of February, 50 Acre Farm with House and Barn in the township of Dummer, Lot 25, Con. 7; one Frame House and Lot on John Street; one Frame House on Rabbit Street, both rented. Two Building Lots on Smith Street; one Building Lot on Bridge Street; one Lot with 8-roomed Brick House and Stable on Queen Street; also contents of same, consisting of dining room, drawing room, and five bedroom Furnishings; also Electric Washer, Electric Stove and Range, and other articles too numerous to mention. The Sale will be held at the brick house on Queen Street. This property is in the village of Lakefield. Terms for furniture: Cash. Terms of real estate made known at time of Sale. Sale of Furniture at one p.m. sharp; Real Estate at 2 p.m. sharp. Sale without any reserve.
R. H. ALFORD, Auctioneer. 3d, 34, 4943

CITY RADIO SERVICE
PHONE 3290.
Expert Service to Any Make.
R. D. CHILDERHOSE
Registered Radio Service Man.
Service Mgr. Heintzman & Co. Ltd.
1d-32-4396

Marino's Beauty Parlor
Manfeuring, Marcelling, Finger Waving, Facial, Scalp and Oil Treatments; also Electrolysis for permanent removal of superfluous hair. Experienced operator
Appointments, Phone 1963.
W. and F., 3 mos

UNSIGHTLY HAIRS
Permanently removed by Electrolysis. Dermatologist. Formerly of Hiscott Institute. Expert Facial and Scalp Massage. Skin Diseases successfully treated.—Anne Graham Logan. 201 Brock St. Phone 2162 for appointments.
M.W.F

FINE SHOES MADE TO ORDER
From $6.00 to $10.00.
Comfort, Quality and Fit Guaranteed.
Also
WORK BOOTS AND HIGH TOP BOOTS
From $3.95 to $6.75.
We Keep a Complete Stock.
OUR
Modern Shoe Repairing Service
Gives you Quality, Fine Finish and Quick Service. Try us.
W. & A. INGRAM,
Custom Shoemakers & Repairers,
430 GEORGE ST.
Next Door to Jordan, Florist.

SPRINGVILLE OYSTER SUPPER.
On Wednesday, Feb. 11th, starting at 5.30 p.m. Tickets 50c. 2d-34-4949.

HIGH CHAIRS NEEDED.
Several high chairs are needed in various homes. If any person has one to spare, a telephone message to The Examiner will bring a messenger for the chair.

CARD OF THANKS
Mr. James Williams wishes to thank Sisters of No. 650, L.O.B.A., and Brothers of L.O.L. No. 80, Rev. David McKee, kind friends and neighbors for kindness shown during his recent sad bereavement.

NEW DRESSES
Among the most recent arrivals of new stock, is a splendid selection of latest style dresses, made of newest materials, that will be sold at a very low price to clear them quickly.—M. Fine, 382½ George, opposite Woolworths. 1d,32,4952.

VALENTINE BRIDGE.
St. John's Church Women's Association will hold a Community Bridge with tea at the homes of Mrs. John Comstock and Mrs. Webber Turner, Saturday, Feb. 14th. Tables can be arranged for by 'phoning 118 or 707. 1d-32-4947.

CHANGE IN DUTY IS SAME AS RISE

New Car Tariff Would Be Assessable on List Price Only.

MEANS INCREASE.

OTTAWA, February 6. — A change in the method of computing the customs duty payable on United States automobiles, which is equivalent to an increase in protection of 15 per cent., and more in some cases, is reported to have been decided upon by the Government. This is in line with Premier Bennett's policy to safeguard the Canadian market for Canadian producers.

Hitherto automobiles manufactured in Detroit have been imported into Canada and valued for customs duty purposes at the Detroit list price, less the Canadian distributors' discount of from 25 to 30 per cent. The Government now proposes that duty shall be paid upon the Detroit list price, less an arbitrary discount of only 20 per cent., regardless of the actual discount allowed to Canadian distributors by the Michigan manufacturers.

Thus the duty on a car listed at $1,500 in Detroit will now be $330, instead of $275, the rate of duty being 27½ per cent. Upon a car listed at less than $1,200 in Detroit the rate of duty is only 20 per cent. and on one popular model, of which Canada has been importing more than 10,00 annually, the additional duty will be about $16.

The new figure of 20 per cent. discount from list prices which the Government is said to have decided upon is a compromise. Canadian manufacturers had suggested 17½ per cent. as a fair discount from the Detroit list prices for customs purposes, while the old rate averaged around 28 per cent.

Hundreds of Canadian distributors and dealers will be affected by the new ruling, which will be sanctioned by Order-in-Council.

Marriage Act Change Stirs Keen Debate

WINNIPEG, Man., Feb. 6. (CP)—Conservative opposition to a Government bill which would permit civil marriages in Manitoba provoked spirited debate in the Legislature yesterday but ended in the defeat of a motion aimed to strike out this clause. The bill to amend the marriage Act, introduced by A. T. M. Poole, Government member for Beautiful Plains, was given second reading.

Col. F. G. Taylor, Conservative Leader, contended the marriage ceremony in Manitoba should be kept strictly religious in character. Government members, supported by Liberals, supported the Poole bill, claiming that county court judges should be authorized to perform marriages for those who prefer the civil ceremony.

Pic-nic Hams 19c

Breakfast Bacon, sliced, lb. 23c
Breakfast Bacon, piece, lb. 27c
Peameal Bacon, sliced, lb. 35c
Peameal Bacon, piece, lb. 32c
Pork Chops, lb. 25c
Pure Pork Sausage, C.P.C., lb. 25c
Choice Roast Pork, lb. 22c
Choice Pot Roast Beef, lb. 15c
Shoulder Roast Beef, lb. ..19c
Blade Roast Beef, lb. 17c
Round Steak, lb. 23c
Sirloin Steak, lb. 28c
Shortening, 2 lbs. 29c
Lard, 2 lbs. 29c
We have just received the choicest selection of Roasting Fowl we have ever had. Full line of Cooked Meats and Fish.

Grocery Selections

Lima Beans, 2 lbs. 25c
3 Cans Peas 25c
2 Cans Tomatoes 25c
2 Cans Corn 25c
Crouse & Blackwell's Ketchup, 19c
Redpath Sugar, 10 lbs. 55c
Weston's Soda Biscuits, Double size pkg. 19c
7-Lb. bag Pastry Flour....22c
24-Lb. bag Pastry Flour ..55c
Clark's Soups, 3 for 25c
3 Pkgs. Corn Flakes 25c
Prunes, 3 lbs. 25c
Corn Starch, 3 pkgs. 25c
Blue Ribbon Coffee, lb. ...50c
Bread, loaf 7c
Head Lettuce, 2 for 15c
New Cabbage, 3 lb. 25c
Oranges, 2 dozen for 35c
Fresh Spinach, 2 lbs. 29c

P. J. HARRISON
PHONE 725 - 2118

Lymburne Skier Will Lay Claim To Record

REVELSTOKE, B.C., Feb. 6. (CP)—G. Lymburne, Revelstoke skier, whose jump of 196 feet on the big hill here during the Canadian title event Wednesday was disallowed because officials ruled the hill was too dangerous for use, will make an official claim for the Canadian ski-jump title.

Lymburne bases his claim to titular honors on the fact that the big hill is the recognized class "A" hill of the Revelstoke Ski-Club, under whose auspices the Canadian championships were held.

NO SLAVERY IS FOUND IN NORTH

(Continued from Page One)

co-operated with the Ontario Government in the expenditure of over $2,000,000 in rural road building in Northern Ontario.

"The Federal and Provincial authorities agreed that it would be wise that the opportunity to secure work should be spread to as many needy people as possible. It was, therefore, decided that the men should work eight hour days instead of the customary ten hours. We felt that 25c to 30c an hour was not enough particularly with men working only eight hours, and we fixed 35 cents as the minimum in all road work in which the Dominion Government co-operates. The men working in Northern Ontario are getting from five to ten cents an hour more than was the scale before unemployment relief was inaugurated by the Dominion Government and are working two hours a day less. I do not consider that shows slavery conditions."

FINANCE PLANS

(Continued from Page One)

must be increased. Neither made any definite statement on the Commonwealth Arbitration Court's refusal to allow the Commonwealth Government's request for postponement of the reduction of 10 per cent. in the basic wage, which the Arbitration Court recently ordered as a measure of national emergency.

The trouble started when Premier Scullin refused to allow the report and recommendations of a committee of experts, declaring that experts must confine their report to statistical data and that they must not attempt to dictate the Government's policy.

The representatives of all States except New South Wales expressed deep disappointment at the trend the conference had taken and admitted it was doomed to failure for all practical purposes.

As chairman, Premier Scullin declared that some experts estimated the total fall in national income at more than $500,000,000. The national credit was at a low ebb overseas, and borrowing was impossible, he said.

Unemployment Growing.

"Unemployment in Australia is increasing," Premier Scullin frankly declared. "The Commonwealth deficit is estimated in millions of pounds and the States deficits at five million pounds ($20,000,000). There will be larger deficits next year, unless conditions change in the meantime."

The Prime Minister declared it was utterly unjust to say the bulk of the Commonwealth's expenditures was due to Governmental extravagance. Some plan to deal with the short term overseas debt was essential. At the end of February the short term indebtedness overseas would amount to $270,000,000, of which $190,000,000 was owing to London.

Besides this there was an annual liability of $170,000,000 for interest on long-term loans overseas, and the unfavorable rate of exchange on Australia had now added $50,000,000 a year to this figure.

"The national spending power must be increased," said Premier Scullin. "The farmers urgently need help. Above all, the utterly unwarranted lack of confidence of investors in Government stocks must be removed."

IN MEMORIAM

WILSON.—In loving memory of my dear mother, Mrs. T. H. Wilson, who passed away, Feb. 6th, 1918.
To think we could not say good-bye
Will always bring regret;
But the ones who loved you dearly
Are the ones who don't forget.
—Ever remembered by loving daughter, Mrs. H. E. Peacock

DUFFUS PLANNING BIG MOTOR SHOW

Full Range of Automobiles Will Be on Display in Show Rooms.

OPENS SATURDAY

The stage is all set for the opening on Saturday of a mammoth showing of 1931 model cars, at the premises of J. J. Duffus, Limited—a show which is to last for one week and to which all motorists and prospective car owners are most cordially invited.

The automobiles on display will include a full range of body types of Cadillac, LaSalle, Buick Straight 8's, 1930 and 1931 Pontiacs, and G.M.C. Trucks, for which J. J. Duffus Limited hold the exclusive local agency.

Representatives of the various automobile factories will be present and along with the efficient and courteous Duffus' staff will be prepared to answer any questions relative to the cars on display, either from the technical or business viewpoint. The models will be disposed in the usual showrooms and also on another portion of the upper floor.

OBITUARY

HARRY JARVIS KEATING

The very sad death occurred on Thursday of little Harry Jarvis Keating, at the home of his parents, Mr. and Mrs. John H. Keating, 5 Edison avenue. The deceased was four years of age on December 11, 1930, and his death came after an illness of only two days.

He is survived by his bereaved parents; five brothers, John, Vernon, James, Frank and Donald, and one sister, Loretta.

The funeral will be held from his late residence at 2.00 p.m. on Saturday, and interment will be made in St. Peter's Cemetery.

KIWANIS CARNIVAL SET FOR TO-NIGHT

Event at Brock Street Rink is Always Big Feature of Winter Sports.

Every year the Kiwanis Club of Peterborough puts on a fine event in Brock Street Rink, and this year's program to be given to-night should be the very best that has been held.

There are many novel features for the spectators in addition to the spectacular costumes that will be in competition for fine prizes. The special feature will be the appearance of Norman A. Falkner, the world's only one-legged skater.

Dancing
SATURDAY NIGHT
CANADIAN LEGION HALL.
Rick Roberts and His Melody Men.
Gentlemen 35c; Ladies 25c.

TUNE IN HERE!

Good evening ladies and gentlemen of the Examiner audience. This program is sponsored by the Examiner Social Club, who wish to announce they will hold another dance in the Legion Hall on Tuesday evening, Feb. 17th, to raise money for the City Relief Fund. Mose Yokum and his band will supply music, and it's going to be another of those big red letter nights. Stand by for further announcements.

Finish It - Clean Us Out
Only 250 lbs. of slightly water damaged Candy. Our best grades of Chocolates that sold from 60c to $1.00 a lb.
FOR SATURDAY ONLY
Lb. 20c - 2 Lbs. 35c
While It Lasts—When Sold Our Store Will Be Closed
Deans Candy Store
186½ CHARLOTTE ST.

Dance to Mose Yokom and His Band
Moose Hall, Saturday, Feb. 7th
GENTS, 35c. LADIES, 25c
3d, 32, 4376

DEWART BROS. GRAIN, PEAS, ALSIKE, CLOVER SEED
250 SHERBROOKE ST. Phone 137.. (Formerly Mather Warehouse)
We are buyers of all kinds of Grain and Seed at best market prices.
We carry a full line of Choicest Government graded Alfalfa, Clover, Alsike and Timothy.
We have a full line of Grain for Poultrymen and Feeders.
Seed Grain and Clover Seed Cleaned for farmers at moderate price.
ELEVATORS AT PETERBORO', INDIAN RIVER, CAVAN, KENDRY, CAMPBELLCROFT

For Better Health
C LAWRENCE
THE CHIROPRACTOR
Have the CAUSE of Your Trouble Removed
Phones: 802, Res. 728m Kresge Bldg.

Brooms WELL MADE 5-STRING **Saturday 35c**

NO. 4 SIEVE PEAS
Mohawk Brand
No. 2 Size Tins..... 4 for 25c

VANILLA, LEMON OR ALMOND EXTRACT..... 3 Bottles 25c

TOILET PAPER
Good Quality
Saturday..... 9 Rolls 25c

MATCHES
Excellent Lighters
Saturday..... 3 Large Boxes 25c

FRUITS FOR SALAD
Apex Brand—Reg. 35c Tin
Saturday..... 29c

JUMBO PEAS
Aylmer Brand..... 2 Tins 35c

TABLE FIGS
Six Crown Quality
Saturday, lb..... 17c

FRESH PICNIC HAMS
5 Lbs and Over
Saturday, lb..... 18c

SIRLOIN ROAST
Specially Tender Beef
Saturday, lb..... 25c

BLADE ROAST
Off the Same Tender Beef
Saturday, lb..... 16c

ARM ROASTS
From that Tender Beef
Saturday, lb..... 16c

PRIME ROLLED RIB (BONELESS)
From that Tender Beef
Saturday, lb..... 28c

PORK BUTTS (FRESH)
Nicely Trimmed—Any Size
Saturday, lb..... 21c

PICKLED COTTAGE ROLLS
Mild Cured
Cut Any Size—Lb..... 23c

BREAD
Good Quality Loaf..... 7c

CREAMERY BUTTER
Saturday, lb..... 34c

CHICKENS for Roasting
4 to 6-Lb. Average
Lb..... 30c

PLUM JAM
Large 40-Oz. Sealer
Saturday..... 33c

POT ROASTS
Extra Quality Beef
Any Size—Saturday..... 14c

FRESH VEGETABLES
Head Lettuce, large, firm 10c
Carrots, California, liberal bunch ...10c
Beets, California, bunch 10c
New Cabbage, any size .....3 lbs. 25c
Cauliflower, large, white, each 30c
Rhubarb, new, good size bunches, 3 for 25c
Celery, well bleached, crisp, 15c, 20c, 25c
Ripe Tomatoes, fancy stock, lb. 20c
Oranges, good size, doz. 25c
Apples, good cookers, peck 40c
Lemons, fine quality, doz. 22c
Cabbage, good hard heads ..5c and 10c
Carrots, table quality, peck 30c
Turnips, table .....3 for 10c
Cooking Onions .....3 lbs. 10c
Spanish Onions .....3 lbs. 25c

F. & G. Markets

PROBABILITIES.
Fresh easterly winds with snow to-night and part of Sunday; somewhat higher temperature.

The Evening Examiner

HOME EDITION

IF IT WILL HELP PETERBOROUGH AND DISTRICT, THE EXAMINER IS FOR IT.

VOL. LXVI., No. 32 | PETERBOROUGH, ONTARIO, CANADA, SATURDAY, FEBRUARY 7, 1931 | PRICE THREE CENTS

25 FISHERMEN ADRIFT ON LAKE ERIE ICE

Girl Kidnapped, Left Unconscious On Road

MANY OLD SITES BEING SHOWN IN MODERN VILLAGE

Architects Show Purely Modern Village Without Single Modern House.

SIMPLICITY OF PLAN.

Streets Taken From Colborne and Few of Homes From Bowmanville.

By JEHANNE BIETRY SALINGER
(Special Writer for the Can. Press)

TORONTO Ont., Feb. 7.—How to build a purely modern village without including a single modern house within its boundaries, is demonstrated by a group of architects at the exhibition of the Toronto chapter of the Ontario Association of architecture, a preview of which was held last night at the Art Gallery of Toronto.

The complete exhibition includes photographs and drawings of the architects' work, a group of eighteenth century drawings by important architects of London, England, a group of scale models of contemporary buildings by members of the Toronto chapter, a group of United Empire Loyalist furniture, models of interiors from the firm of White Allon Company (Sir Charles Allon is decorator to Her Majesty the Queen), tapestries, sculpture, furniture and other examples of allied crafts and models portraying an early Ontario village.

Simplicity of Plan

To those who are beginning to feel Ontario conscious in their effort to evolve a style of architecture which would all at once be indigenous to the country and yet in keeping with the demands of our day, simplicity of plan, smooth surfaces as well as a perfect fitness of the interior to the exterior, it will appeal that the main feature of this exhibition is to be found in the model portraying an early Ontario village.

The portrayal of this early Ontario village shows it as it looked about one hundred years ago. Each model is absolutely accurate and has been made to scale. The village however, is arbitrary in that it includes models of buildings found in various localities throughout Ontario. The plan of the village recalls the arrangement of the streets in Colbourne and is due to Mr. Gordon Culham who was assisted in his work by Mr. Ryrie. In the center of the village and dominating the square planted with trees, rises the steeple

(Turn to Page Two, Please)

SOCCER LEADERS ARE VERY CLOSE

Arsenal and Sheffield Wednesday Gets Draw in Soccer Games.

ASTON VILLA WINS.

LONDON, February 6 (C.P. Cable) —When Arsenal and Sheffield Wednesday got only draws to-day in the English League soccer matches and Aston Villa and Derby County won, the condition of affairs at the top of the First Division championship table became congested. Arsenal and Derby County are close on their heels.

Everton in the Second Division continued to win in impressive form, to-day beating Charlton in London by seven goals to one. They are well out in front in the averages. Tottenham Hotspurs, runners-up, drew further away from West Bromwich Albion by a win over Oldham Athletic.

In Scottish senior soccer, Celtic consolidated their lead by a win at Morton, while Rangers dropped back to third place when they lost to Airdrieonians. Motherwell, who beat Clyde, move up.

ENGLISH LEAGUE.

First Division.

Birmingham 4, Blackburn Rovers 1.
Bolton Wan. 2, Sheffield Wed. 2.
Derby County 5, Portsmouth 1.
Huddersfield Town 1, Aston Villa 6.
Leicester City 6, Blackpool 0.
Liverpool 4, Newcastle United 2.
Manchester U. 1, Manchester C. 3.
Middlesbro 3, Chelsea 2.
Sheffield United 1, Arsenal 1.
Sunderland 4, Leeds United 0.
West Ham U. 3, Grimsby Town 4.

Second Division.

Barnsley 4, Cardiff City 1.
Bradford City 3, Bury 1.
Burnley 1, Stoke City 2.
Charlton Athletic 6, Everton 7.
Nottingham F. 6, Bristol City 1.

(Turn to Page 6, Please).

After the Great Race Was Over

Emile St. Godard, the famous Canadian musher, who hails from The Pas, Manitoba, is here seen on his way to his sleeping quarters after winning the Second International Dog Derby at the Ottawa Winter Carnival this week.

ENEMY BULLETS FINISH CAREER OF POWERFUL GANGLAND CHIEF

Police Searching House Find Arsenal of Weapons Ready in Every Room.

WIFE SUSPECTED.

DETROIT, Feb. 7. (CP)—Chester La Mare, for years a powerful factor in the underworlds of Detroit and Hamtramck was shot to death early to-day in the kitchen of his home on Grandville Avenue.

Found by his slayer in a house which he had plentifully stocked with pistols and ammunition, the gang leader was shot down in the one room where he had neglected to place a weapon. Whether the shooting was the work of La Mare's gangster enemies or a betrayal by his friends, is not known to the police.

La Mare's Wife, Anna, who notified the police of the slaying and later told police and assistant prosecutor Frank G. Schemanske, a story which the latter said was full of contradictions, is detained at headquarters.

The police who answered Mrs. La Mare's call to the Grandville avenue address found La Mare on the floor of the kitchen face down. He was in his shirt sleeves and had been struck by two bullets, one through the right ear and the other through the right cheek. On the dining room table was a cocked and loaded pistol.

Guns in Every Room

The house had pistols scattered in practically every room. The police search of the place revealed three .38 calibre pistols, two .45 calibre pistols, one .25 calibre pistol, a shotgun, a rifle, a gas gun and gas bomb and more than 2,500 rounds of ammunition.

Orders were sent out for the arrest of Joe Tocco, Angelo Meli and Leo Cellura, figures in the Detroit and Hamtramck underworlds. The men have been known as La Mare's enemies ever since a split occurred between East and West Side bootleggers.

Mrs. La Mare told her questioners that she met her husband at their home last night for the first time in 10 days and left soon after to drive one of his friends to another part of the town. The two hours and a half which Mrs. La Mare told the police she spent on the drive is questioned by Schemanske as too long.

Farmer Has $9,000 Seeks Relief Work

LINDSAY, February 7 (Examiner Correspondence).—The story is told of a farmer living on the outskirts of the town, who applied for relief work on the Caroline Street sewer and worked for a short time until it was discovered that he was not a resident of the town. That was not so bad, but when it was mooted that the man in question had something like $9,000 in the bank, the foreman had no hesitation in dismissing him.

BRUENING IS VICTOR.

BERLIN, February 7 (C.P.). — Chancellor Bruening repulsed the attacks of the Opposition in the Reichstag to-day. A non-confidence motion was voted down 321 to 29.

Haliburton Man Traps Large Eagle

LINDSAY, Feb. 7.—The largest eagle yet heard of in these parts was killed by Fred Hicks of Ingoldsby, in Haliburton County. It was a brown color, not a bald-headed variety, and measured eight feet from tip to tip of wing. A trap had been set with bait on the ice, and when Mr. Hicks was coming near the large bird was able to hold the trap in the air at full length of the chain, and had swept the snow away for a considerable space. A bird of this size could carry off a twenty-pound lamb.

FEW HOPES SEEN FOR SETTLEMENT STATES GANDHI

Announcement Comes on Eve of Meet With London Parley Delegates.

MAY STIFFEN CAMPAIGN.

Claims Sapru Must Have More to Offer Than There is in MacDonald's Statement.

ALLAHABAD, India, Feb. 7 (A.P.) —Prospects for settlement of the Indian question on a basis of Premier Ramsay MacDonald's declarations at the Round Table Conference are hopeless, Mahatma Gandhi told the Associated Press in an interview to-day.

"There is no hope of settlement," he said, "unless Sir Tej Mahadir Sapru has brought back more from the London Conference than I have been able to find in the Prime Minister's declaration."

The wizened little man, who is almost a god to millions of Indians, made his announcement on the eve of a meeting with the Indian delegates to the Round Table Conference.

"I hope," he said, "Sapru will be able to convince me. I don't think the death of Pandit Nehru will make any change in the attitude of the National Congress Party. Future events alone will show whether the civil disobedience campaign must be stiffened."

Condemns Repression

The Mahatma reiterated his condemnation of the "black repression of civil disobedience volunteers and said he had not received a reply from the Viceroy to his letter urging an investigation of charges that police used force unnecessarily to disperse women paraders at Torsad.

Gandhi is expected to remain here for several days at least, and it is probable that the Congress Party working committee will meet here to talk things over before the parleys with the Round Table delegates. Senator Gupta, the Bengal Congress leader, already has arrived.

YOUTHFUL VICTIM IS POUNCED UPON WAITING FOR BUS

Dragged Into Sedan St. Thomas Girl Puts Up Valiant Fight.

POLICE IN ARMS.

Is Found About Midnight Badly Beaten and Nearly Overcome With Cold.

ST. THOMAS, February 7 (Special to The Examiner). — City and Provincial Police are searching to-day for two men in closed car who brutally assaulted Annie Palmer, 15-year-old girl, of this city, late last night, leaving her lying in a semi-conscious condition at the side of the street near the city gas works. A woman who was returning to her home at midnight saw the girl lying in the roadway and notified the police.

She was almost overcome by cold and exhaustion. For two hours or more the police gave her stimulants as they questioned her. The girl said that she was standing at Flora street about ten o'clock last night waiting for a motor bus when a closed car suddenly drove up to the curb and two men leaped out. Before she realized what was taking place, they had seized her and carried her into the car, one man covering her mouth with his hand to prevent her shouting for help.

Clothes Torn Off

The girl told of fighting her assailants in the car until the clothing was literally torn from her body. When she opened her tattered coat in the police station, she stood virtually divested. One glove had been torn from her hand and stuffed into her mouth, only the cuff remaining around her wrist.

She was unable to tell in which direction she was taken or how long she was in the car. She remembered being thrown from the car to the street and then lost consciousness.

Chief of Police Herbert Gunson declared it to be the most atrocious attack of the kind in his experience. The girl was able to appear at the police station with her parents this morning. Her face and body were bruised, evidence of the attack on her.

POLICE GREETED BY BLAZING GUN

Shooting Occurs at London Officers Seek to Arrest Man For Shooting His Wife.

PELLETS JUST MISS HEADS.

LONDON, Ont., Feb. 7.—A blazing shot-gun greeted two police officers as they endeavored to arrest a South London resident at 2:15 oclock this morning. Shots from the gun lodged in the woodwork of the Attic stairway not three feet above the head of Sergt. George Pilgrim as he attempted to mount the stairs and place the man under arrest.

As a result of the shooting, Chester Herald, 43, shipper of 232 Tecumseh Avenue is lodged in police cells without bail to appear in city court one week from today.

He pleaded not guilty to shooting at a police officer when he faced Magistrate T. W. Scrandrett this morning.

The shooting took place when Sergt. Pilgrim and P. C. Ayres responded to a call that Herald had been abusing his wife. Police state today that Herald had been drinking but was not drunk and had been approached on the street by an officer would not have been arrested for being intoxicated.

Before Herald was finally subdued and handcuffed, Sergt. Pilgrim was forced to call reserves from the King Street police station and three officers, Constables Stuart, Fraleigh and Black responded to the call for help in a police flyer.

Dr. Perfect Passes In Toronto Hospital

TORONTO Ont., Feb. 7 (CP)—Dr. A. H. Perfect, chief surgeon of the Toronto Western Hospital, and for many years a well known church and temperance worker in the city, died to-day in his 79th year. He was admitted to the hospital last week suffering from pneumonia. The late Dr. Perfect was born in Orangeville, Ont. and was a graduate of the University of Toronto.

Fifty Years Married

MR. AND MRS. ODINNO DE LAPLANTE

who recently celebrated the fiftieth anniversary of their wedding. Mr. Laplante was born in Peterborough 75 years ago, and Mrs. Laplante in Laplerre, Quebec, 74 years ago. Both are hale and hearty, and in to-day's issue of The Examiner they recall many of the early happenings in Peterborough.

RELIEF ASSOCIATION IS ASKING CITIZENS FOR FUNDS TO DO WORK

Day's Pay a Month For All Those on Full Time is Suggested.

TO HOLD CAMPAIGN.

Up to the present time relief in Peterborough has been admirably handled by the Central Charity Board, by the City Council plan of relief work, and by the forty or more relief organizations which have given freely of their funds to assist the needy. These organizations for the purpose of doing more effective work and preventing duplication of efforts, now compose the Peterborough Relief Association, which is working faithfully and very effectively with over a hundred men and women actively engaged in different ways, some repairing and renovating clothing; others visiting homes and giving advice when there is sickness, supplying medicines, fuel, and the bare necessities of life to a great many homes in the city and surrounding immediate district.

The individual organizations have exhausted all their funds and are in debt at the present time, thus they have no cash to turn over to the Peterborough Relief Association, which has been carrying on, believing the citizens of Peterborough would supply the funds when asked for, as they have always done in the past.

In connection with the Peterborough Relief Association there is an advisory board composed of Messrs. G. A. Gillespie, J. R. Marshall, J. J. Duffus, R. Abbott, J. W. Fraser, J. E. Sullivan, R. T. Hicks-Lyne, Dr. J. F. O'Brien, F. D. Kerr, K.C.; E. F. Mason, C. A. Salmonson, W. R. Morris, Andrew Brown, and James Dutton, whose share in relief work is to advise ways and means of obtaining money with which to operate, and as an outcome of their deliberations a campaign is to be inaugurated and put into operation at once, whereby everyone employed on full time in the city in

(Turn to Page 6, Please)

WINDSOR RUMORS WILL BE PROBED

Discharged Customs Agent Tells of Conspiracy to Aid Liquor Traffic.

WRITES TO RYCKMAN.

OTTAWA, Ont., Feb. 7 (C.P.).—Allegations of conspiracy among customs officials at Windsor to facilitate shipments of liquor to Detroit will be investigated by an inspector, it was announced at the Department of National Revenue to-day. The allegations are contained in a letter written by R. J. Sinasac to Hon. E. B. Ryckman, Minister of National Revenue. Mr. Sinasac was a customs excise examiner at Windsor, but on Jan. 22, an Order-in-Council was passed by the Cabinet dispensing with his services "for failure to properly account for certain sums of money collected in connection with seizures at Windsor." He has since written the letter to the Minister in which he alleges many irregularities covering a period of years, and he will be given an opportunity of substantiating these allegations.

Pretty Panama Girl Wins Prince's Fancy

PANAMA CITY, February 7 (C.P.) — A pretty, dark-haired, brown-eyed girl captured the fancy of the Prince of Wales, who danced with her most of last evening on the pavilion of the Union Club overlooking beautiful Panama Bay.

She is Miss Eleanor Nichols of Newport, daughter of Commander Newton Lord Nichols, in charge of the Balboa Naval Radio Station. She spent most of the evening dancing with the Prince of Wales.

24 INMATES FLEE STATE HOSPITAL DURING BAD FIRE

City Officers Aid Guards in Combing Suburbs of Nashville.

600 FREED AT OUTBREAK.

Several Fugitives Branded Dangerous—Blazes Does $2,500 Damage.

NASHVILLE, Tenn., February 7 (C.P.). — City officers combined with guards of the Central State Hospital to-day in thrashing through suburbs in quest of approximately a score of inmates who escaped during a fire in the male quarters last night. Several of those at large were called dangerous by Superintendent S. Farmer.

All of the hospital's occupants about 600 persons, were freed from their quarters when the fire was discovered. A check showed 24 to be missing, but several then were seized in the vicinity of the buildings.

Officials said the fire, starting in a clothing room, was discovered about 10 p.m., and caused damage estimated at $2,500. Guards at the institution kept the inmates bunched together as closely as possible, while fighting the flames until aid arrived from the Nashville Fire Department.

Baker Misses Death In Crossing Tragedy

WOODSTOCK, Ont., Feb. 7. (CP) —P Baart, Delhi baker, who was reported killed in a level crossing accident near Tillsonburg yesterday is alive and well. The two men killed were Van Duselar, 34 a brother-in-law of Baart, and Bernard Brinker, 19

Baart owner of the bread wagon in which the two men were riding turned up late yesterday at Otterville where the badly mangled bodies of the men were taken and identified the bodies. Brinker was employed at the bakery.

Big Section Breaks From Main Ice Floe Men Drift in Lake

Twenty-five Erie County Fishermen Are Adrift on Ice Cake in Lake Erie When Wind Breaks Off Huge Section on Which They Were Fishing.

COAST GUARD CREW BEGIN DESPERATE EFFORT BEFORE FLOE CAN BREAK UP TO SAVE THE MEN

Ice Was Only Little Over Six Inches Thick and it is Feared Wind and Waves Will Soon Smash the Floe to Pieces, —Four Men Leap Ashore.

BUFFALO, N.Y., February 7 (C.P.). — Twenty-five fishermen were carried out into Lake Erie here to-day when a north-east wind broke off a huge section of the ice on which they were fishing.

Identity of the men could not be determined immediately, but marine officials began compiling a list of those probably adrift from the license numbers of automobiles parked along the shore. Indications were that the men were all from Erie County.

Coastguard crews began a desperate fight to reach the men, drifting in the open lake about three miles off the Buffalo Harbor, before the ice floe should break up. They reported the ice where the floe broke away was only six or seven inches thick, and it was feared the wind and waves soon would smash the floe to pieces beneath the men.

Coastguards Set Out.

One coastguard crew put off in an ice skiff, which can be used either in the water or on ice, while another crew launched a cabin boat and prepared to smash a lane through the drifting ice in the open lake. Only ten men could be brought ashore at a time in the ice skiff, and it was feared that many of the drifting men would suffer extensively of exposure before the cabin cruiser could reach them.

When the ice floe broke away four of the men on it leaped ashore, and from their stories coastguards gleaned meagre details of the accident.

The men rowed out to the harbor breakwater early to-day, moored their boat, and climbed out on the ice to fish. The ice floe apparently had torn away from the breakwater and drifted a considerable distance before the majority of the men on it learned their danger.

SCOTISH MARQUIS MAY BE GOVERNOR

Ottawa Remains Quiet on Who Will Be Governor-General.

CROMER REFUSED.

(Special to The Examiner)

OTTAWA, Ont., Feb. 7.—The latest gossip about the Governor-General is that he is to be the Marquis of Linlithgow, Victor Alexander John Hope. The official silence on the appointment has not been broken, but an Ottawa paper gives the most recent report the dignity of publication and there is said to be good reasons for the rumor.

The Marquis of Linlithgow is Lord Lieutenant of West Lothian and chairman of the Royal Commission on Indian agriculture. At one time he was Civil Lord of the Admiralty. He is president of the Edinburgh and East of Scotland College of Agriculture. He is 44 years of age. He fought with distinction in the war, is fond of shooting and is a good golfer.

There appears to be no doubt that the Earl of Cromer was invited to Come to Ottawa, but found it necessary to decline the invitation.

Scots Are Beaten By Welsh Players

CARDIFF, Wales, Feb. 6 (C.P. Cable).—Wales defeated Scotland by 13 points to 8 in their annual international rugby match here to-day.

The victory placed Wales at the top of the International Rugby championship table.

Forty-five thousand people stood before the opening of the game and sang hymns, a time honored custom on such occasions. The kick-off was preceded by a minute's silence, during which the vast throng uncovered as a tribute to T. Aikman Smith, former secretary of the Scottish Rugby Union, who collapsed and died on the train at Crewe yesterday while en route to the match.

NO AUTOS FOR DOCTORS

HAMILTON, Bermuda, Feb. 7 (CP) Bermuda's Legislative Council to-day voted 5 to 2 against a measure which would permit physicians to use automobiles on the island. Bermuda has resisted for years all attempts to introduce the motor car.

WHEAT GROWERS OVER AUSTRALIA WILL GE T BONUS

Premier and State Treasurer Adopt Federal Govt's Plan For Loan.

NEED OVER $25,000,000.

Will Provide 12 Cent Bounty Per Bushel For Export—69 Cents Bulk.

CANBERRA, Australia, February 7 (C.P. Cable via Reuters). — The conference of Premier and treasurers of the different states to-day adopted the Federal Government's proposal for a loan to provide a bonus for wheat growers. The scheme was evolved by Prime Minister Jamess Scullin, who mentioned a figure between $25,000,000 and $30,000,000 following the Commonwealth Bank's decision that it could not afford to advance more than 56 cents a bushel as initial payment through the pools.

The forthcoming loan will be used to provide a bounty of 12 cents a bushel on wheat for export, assuring the farmers of a total of 68 cents a bushel on the bulk of their crop. A fund will also be set aside for the use of the State Governments in assisting farmers who are in needy circumstances. A committee was appointed to decide the extent of the fund for this purpose.

DRASTIC ACTION FOR AUSTRALIA

Experts Claim Further Reduction of $75,000,000 in Annual Expenditure Necessary.

CANBERRA, Australia, February 7 (C.P. Cable via Reuters). — A further reduction of $75,000,000 in the total annual expenditure of the Commonwealth and State Governments is the basis of the three-year financial stabilizing plan drawn up by a committee of experts and presented to the conference of Commonwealth and State Government representatives to-day.

Hitherto there has been no sign that the conference will be able to reach agreement on the plan.

The experts' recommendation, described as the gravest and most plain warning given to the Australian Governments, urge that in order to avoid default in payment of debts the salary of every civil servant must be cut, and the scale of old-age and invalid and war pensions revised downwards.

The financial position is declared to be menacing, but the experts add that while their proposals involve severe sacrifices to all classes the alternative of default in debt payments would cause immeasurably greater evils and suffering. Inflation is condemned as the road to collapse, not recovery.

The Weather

Another one of those sudden changes which seem peculiar to this Winter occurred yesterday evening. In the afternoon the temperature stood at the freezing point and it was thawing in the sun. At night the temperature went down to 8 degrees below zero. This morning at 7 o'clock it was just zero.—W. P.

PIONEERING DAYS IN PETERBOROUGH TOLD BY COUPLE

Mr. and Mrs. Odinno De Laplante Are Married Fifty Years.

HALE AND HEARTY

Mr. Laplante Was Born in Peterborough Seventy-five Years Ago.

A story of pioneering days in Peterborough is told by Mr. and Mrs. Odinno De Laplante, 178 Lansdowne Street, who recently celebrated the fiftieh anniversary of their marriage.

Mr. Laplante's father and mother left Montreal for Peterborough in the spring of 1856 and the trip was made in a flat bottomed boat.

From Lake Ontario they travelled what is now the Trent Canal but what was then nothing but a second rate waterway through wooded country. The elder Laplante rented a clapboard house facing Little Lake.

Born 75 Years Ago.

On July 26 of the same year Odinno was born. He was early interested in logging and when a boy delighted in skipping school to wander out to the shanties in the woods. Mr. Laplante remembers when George street was a muddy lane running between two rows of boarding houses, frame dwellings, stores and few brick buildings. Where Hood and Cummings Service Station now stands there used to be two rows of houses, and where the Brewery Warehouse is was an old foundry. An extensive area around the present location of the De Laval was nothing but cedar swamp. The South end was almost primeval forest.

Mr. Laplante recalls the familiar sight of Little Lake full of cribs of square timber and the numerous cookeries along the shores. The lumbermen came down the river with the logs and the dozen or so boarding houses had to accommodate as many as 80 lodgers each.

On January 25, 1881, he was married to Elizabeth Gordon. Mrs. Laplante is a native of Laprairie, in the historic and romantic old province of Quebec, most of whose children are of the hard-working French-Canadian race. She was born on June 20, 1857.

Carpenter By Trade.

Following his marriage, Mr. Laplante took up the carpenter's trade and has constructed many of the moulds for the concrete sections of the locks and piers on the Trent Canal.

For some time after 1881, he lived in the house now occupied by J. T. Moran, 164 Lake street. In this connection it may be noted that Mr. Moran was kind enough to lend the house to the Laplante family for the 50th wedding anniversary a few days ago.

Mr. and Mrs. Laplante have five sons, Ned and Ormand, of Peterbouorgh; Joe and Tom, of Iroquois Falls and Henry of Toronto; three daughters, Mrs. Fred Richer, of Toronto; Mrs. Caverley, of Buffalo, N.Y., and Hermine at home; also thirty-two grandchildren and eight great grandchildren.

Mr. Laplante attended St. Peter's Cathedral until 20 years ago when the Sacred Heart Church was built and was once a member of the Ancient of Foresters.

Both Mr. and Mrs. Laplante are in excellent health. They are a sturdy looking couple and the half hour's conversation in French with The Examiner proved an interesting one, both as coming from the clear mind of a couple well on in years and as a pioneering story of the early days of the city.

Gandhi Pays Tribute To Pandit M. Nehru

ALLAHABAD, India, Feb. 7 (C.P.) —Mahatma Gandhi paid eloquent tribute to the career of Pandit Motilal Nehru Kashniri Brahman and Nationalist Leader, in a funeral ceremony last night. Mr. Nehru died early yesterday morning at Lucknow.

"This is not time for grief, but for joy," Gandhi said. He recalled a conversation he had with the dying Nationalist. "If you get well we shall get Swaraj (home rule)" Gandhi said he told him.

Mr. Nehru replied: "We have already got Swaraj; there is no question of Swaraj." Gandhi explained that the Pandit was so impressed with the sacrifices that the country had made in the course of the civil disobedience campaign that he fully believed India already had attained home rule.

GRADUATES GIVEN DIPLOMAS AT CAMPBELLFORD

Commencement Exercises at High School Are Splendid Success.

PROGRAM REPEATED.

CAMPBELLFORD, Feb. 7 (By Examiner Staff Correspondent).—Bringing to a close the annual Commencement exercises, the auditorium of the Campbellford High School was crowded to capacity last evening to witness the second half of the event. So well was the function put over on Thursday evening that many who saw it that night were again present and delighted anew in the riot of music and song, fun and merriment and good acting which evidenced the whole proceedings. Winding up the evening, an informal dance was staged by the pupils which was attended by a large crowd.

The evening's function was featured by the presentation of graduation diplomas and scholarships. Dr. O C. Watson handled the former, briefly addressing the audience before the ceremony. Congratulating the graduates on their success, he also extended congratulations to Principal E. H. Grieg and the staff of the High School for the splendid success of the commencement, declaring it the greatest entertainment in Campbellford during the year.

There was a time, he said, when people used to attend the exercises out of courtesy, but now the function had become so popular and worthwhile that there was no need to go out to sell tickets. Those receiving diplomas were: Dorothy Barnum, Ina Bowen, Lillian Bowie, Jean Cameron, Margaret Cock, Hyacinth Collinson, Claire Curtis, Helen Gillespie, Olive Ireland, Grace Irwin, Mary McGregor, Eva McKelvie, Jean Morency, Jean Nelson, George Osborne, Edith Richards, Margaret Richards, Muriel Thomson.

Dr. Watson also had another pleasing function to perform. This was the presentation to Malcolm Hutcheon, the champion senior boy orator, of a small trophy, a duplicate of the larger Dr. O. C. Watson Cup, which he has won three years in succession, but cannot retain. Because of this fact, Dr. Watson gave the smaller trophy into his possession for permanecy.

The presentation of the Board of Education Literary Society and A. L. Riendeau Scholarships was made by Dr. H. C. Richardson. In performing this duty he stated that seldom had one the privilege of presenting his own son with an award, but that

(Turn to Page 8. Please)

In the last 12 months 37 ships were launched from Danish shipyards.

CAMPBELLFORD USERS OF POWER MAY GET HIGHER DISCOUNT RATE

A. L. Riendeau Would See Increase From 20 to 25 Per Cent For Prompt Payment.

BOARD TO DECIDE.

CAMPBELLFORD, February 7 (Examiner Staff Correspondence).—An additional increase in the discount for users of domestic and commercial current in Campbellford is predicted in the near future, when at a meeting of the Campoelliford Water and Light Commission Board held on Thursday evening, the chairman, Commissioner A. L. Riendeau, served notice of motion that at the next meeting of the board he would present a motion calling for the increase from 20 to 25 per cent. for prompt payment on commercial and domestic service bills.

This motion, which was discussed by the board, will allow the ten-day time limit for this discount, with a fifteen-day limit to meet the obligation, after which service will be discontinued with a charge of one dollar for connection. It was thought that by increasing the prompt payment discount that it would encourage users to increase their consumption and would further aid collections, besides rendering a real service to the citizens of Campbellford.

The secretary, J. F. McGregor, brought up the matter of the interest on money loaned to the town of Campbellford. The interest stated on the motion authorizing this loan was the same rate as that given at the bank, and this was thought to be 3 per cent. However, it was discovered that the bank's rate of interest for this kind of account was 2½ per cent., and it was agreed that this figure should hold good in the matter of the loan.

Hiring Authority.

Much discussion was caused over a resolution presented by Commissioner W. Blue, reading that anyone permanently employed on the Water and Light staff must meet the approval of the board.

The engineer, W. Scott, speaking on this subject, pointed out that he had always tried to meet with the approval of the board in any action he had taken regarding the hiring of men. He said, however, that the power was given him to hire men by the contract he entered into with the board.

To clear up this point the clerk read the contract to the board which bore out Mr. Scott's statement.

Commissioner Blue thought that Mr Scott could not hire a man to read the meters without the approval of the board, and round this point the discussion occurred.

Mr. Scott stated that there had been for some time criticism about the fact that his son had been reading the meters in town, and stated that this had started owing to the fact that the man who had been employed doing this work had quit and that he had been placed in such a position that he had to engage someone in a hurry. His son had filled the breach and the work had been performed well. However, he stated that he had now hired another man for the job and expected good results.

The chairman, Commissioner Riendeau, stated that it was evident by the terms of the contract that the engineer had the power to hire, and that the motion was out of order, with the result that Commissioner Blue withdrew it.

All accounts were passed on presentation.

DOOMED SLAYER WARNS OF REVOLT

Former Sikh Soldier Readily Admits Killing English Woman.

"ENGLISH GLORY DYING."

LAHORE, Punjab, India, February 7 (C.P.). — Smiling, Sajah Singh, a former Sikh soldier, accepted sentence of death to-day for the murder of an English woman, and then in a speech from the shadow of the scaffold warned Great Britain of the "fading of the house of her glory in India."

He admitted the murder of the English woman, Mrs. Curtis, wife of Captain Curtis, on January 13, and the wounding of her two children and said that had he been acquitted he "would repeat the murders of Englishmen."

He said that he had brooded in the grievances of his community and realized that the day of the great fight for freedom in 1857—the date of the Sepoy Mutiny — had begun again.

He told the court that "preparations for a great revolution were already in progress in the villages of India, and that only a match was needed to kindle the conflagration."

11-Plane Squadron Sold To Brazil

RIO DE JANEIRO, Feb. 7 (A.P.)— The entire squadron of eleven Italian seaplanes, which reached here after a trans-Atlantic flight from Rome and Portuguese Guiena, has been sold to the Brazilian Government.

The negotiations were conducted by the Minister of Marine with the Italian General Pellegrini, the price being 870,000 lire (about $43,500) for each plane.

Declare Moratorium Is Cry Of Liberals

LONDON, Feb. 7 (C.P.).—The cry of a moratorium for reparations and the war debts has been taken up by a group of Liberals, three of whom are members of Parliament, Viscount Elmley, Edgar Granville, and Frank Owen.

In a statement the signatories says: "Nothing but an emergency plan operated by a scientific government and backed by national push can save the standard of life of our people.

"Payment of reparations and the American debt causes a distortion of international trade and credit and we must declare a moratorium over a period of our internal development schemes for all debts of this kind whether payable to us or by us.

"When payments are resumed they must take the form of merchandise."

NORWOOD BEATS COGNAWAGAS BY 3 TO 0 COUNT

Kempt's Sextet Gets One Counter in First and Two in Third Stanzas.

HEAVY CHECKING AFFAIR.

Norwood Combines gained a pair of valuable points when they defeated the Cogs at Norwood last night by 3 to 0. The Easterners are now in the hunt for the East Peterborough League championship and will make things interesting for the opposition at home and abroad. Manager Kempt's athletes were always in front in last night's game getting the only counter in the first period and scoring two more tallies in the early stages of the third period.

The Cogs with their strongest team on the ice could not move away from the hard-checking Combines for combined attacks on Beavis, and individual efforts were equally fruitless. The clubmen were simply smothered and given no chance to get going. Wright at centre for the homesters played his most effective game of the season, the first tally coming off his shot which Payne blocked but lost out in the scrimmage at the goal line. Hill pushing the rubber across for a tally after ten minutes of play. A pretty backhand shot by Wright gave Norwood their second counter a minute after the third period opened and Pete King added another tally, five minutes later.

The teams:

Cogs—goal, Payne; defense, LeBarr, Williams; centre Maudsley; left wing, Cripps, right wing Dallin, alternates, Rocks, Wilson, Jarvis, Jones.

Norwood—Goal, Beavis; defense, Shannon, McLaughlin; centre Wright; right wing, Hill, left wing, Brennan; alternates, Rogers, King, Stevenson.

Referee—Ray Rose.

ORDER RESTORED IN QUAKE AREA.

LONDON, Eng., Feb. 7. (AP)—The High Commissioner for New Zealand to-day received a cablegram from the New Zealand Government stating that order had been restored in the earthquake zone about Hawkes Bay and that relief organizations were doing splendid work at the towns of Hastings and Napier.

Among the 100 known dead, the message said, are 42 women and girls.

SOVIET STEAMER WRECKED

RIGA, Latvia, Feb. 7 (A.P.)—The Soviet steamer Sergiec, with 100 persons aboard this morning, struck a rock near Sebastapol and began to sink rapidly. Several Russian warships rushed to her assistance.

He Has Used Them for Twenty Years

"I used to be bothered with my kidneys and sore back," writes Mr. James Henry Last, Perkins Mills, P.Q. "I then used Dodd's Kidney Pills and felt well. I wouldn't be without them and keep them on hand year in and year out as my family also use them. When I feel any sign of weak back I take a pill and it makes me feel O.K. I have used Dodd's Kidney Pills for twenty years."

Dodd's Kidney Pills act directly on the Kidneys. For nearly half a century they have been a standard family remedy because people have tried them and found them good.

Never accept a substitute. Insist upon Dodd's

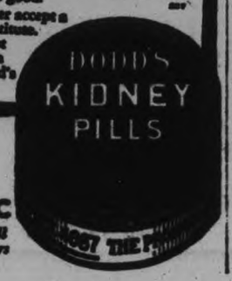

50c At All Dealers

McCREA REFUTES SLAVERY COUNTS BY PETER HEENAN

Says Men of North Are Not Squealers—Ready to Work in Hard Times.

GOV'T DOING ITS BEST.

Cudgel in Defense of Attorney General Price is Taken Up Strongly.

HAMILTON, February 7 (By Frank Flaherty, C.P. Staff Correspondent) —Northern Ontario provided the material for a two-day political debate in the West Hamilton by-election. The principals in the debate were Hon. Charles McCrea, Minister of Mines in the Ontario Government, who hails from Sudbury, and Hon. Peter Heenan, former Federal Minister of Labor, who represents Kenora in the House of Commons. Last night Mr. McCrea from the same platform replied to the charges made by Mr. Heenan the night before that men employed by the Provincial Government on road building operations in the north were no better off than slaves.

No Welchers.

When hard times hit the north country, Mr. McCrea said, men were willing to buckle down and work. They were not "squealers and welchers." It was true they were paid 35 cents an hour, but the Government was doing its best to give them work and they also knew if it were not for unemployment conditions the road work would not be done at all at this season.

Besides replying to Mr. Heenan Mr. McCrea dealt with the charges against Hon. W. H. Price Attorney-General, in connection with the Brokerage situation. Mitchell F Hepburn, Liberal Leader, and Elmore Philpott, Liberal candidate, he charged, were trying to slander, and by misrepresentation to run down a man "whose shoes they are not fit to tie." They were aided by men who were enemies of the Attorney-General because he nipped their wild cat schemes in the bud and protected the people of Ontario.

The Liberal Leader seemed to think every man who lost a dollar should blame it on Mr. Price, said the Minister.

Defence To Appeal Murder Sentence

TORONTO, Feb. 7.—Conviction of Abraham Steinberg yesterday on a murder charge will be appealed.

Announcement that an appeal would be filed was forthcoming from defence counsel last night after the question had been considered. Although the statue provides for a 30-day period in which appeals may be filed, Steinberg's appeal will be put in immediately, T. H. Lennox, K.C., stated.

Three grounds will be advanced as the basis for the move. The defence will claim insufficient evidence to warrant the verdict of guilt. Mr. Justice Jeffrey's charge of the jury will be protested, following Mr. Hellmuth's complaint in court that it was unfair to the accused. And a report in Wednesday's Globe of alleged threats made to a crown witness will be put forward as being in contempt of court and prejudicial to a fair trial.

Switzerland sends more children's shoes to the United States than does any other foreign country.

LIBERAL LEADER SAYS DRY PLANK IS OUT TO STAY

Affairs Suffered Long Enough Over Befogging Liquor Policy Talk.

POWER CONTRACTS UP.

Promises to Relieve Municipalities of Gas Tax Burden if Party is Returned.

LONDON, Ont., Feb. 7.—(C.P.)—Emphasizing the decision of the Ontario Liberal party to discard prohibition as a Liberal plank, Mitchell F. Hepburn, M.P., Elgin West, and Provincial Liberal leader, declared at a banquet in his honor here last night that his party will concentrate attention on taxation and "the horrible record of extravagance of the present government."

Mr. Hepburn said he had always maintained prohibition was a social question. "It it out of politics, and as long as I am leader it is going to stay there," he proceeded. "The affairs of the people have suffered long enough by the befogging effects of liquor discussion."

Following this declaration of his policy the Liberal leader turned his guns upon the present government. He criticized the administration at Toronto for awarding large power contracts to private companies, for not securing restitution for those who suffered by the operations of stock brokers and for the appropriation of $10,000,000 for Northern Ontario development. This sum, he claimed, was not used for this purpose but to "build up a Tory political machine."

The speaker concluded his address by reference to the government's gasoline tax. Of the sum collected in this manner not one dollar was spent for the purpose for which it was levied, he said. If the Liberals were elected to power he continued they would stand pledged to relieve the municipalities of their burden of gasoline tax.

POLITICAL CHIEFS GIVEN NICKNAMES

Col. Amery Dubs MacDonald "Surface Mac" and Lloyd George "Slippery Dave."

BALDWIN DUE FOR "RIDE."

MORECAMBE, Eng., Feb. 7. (AP) The nicknames of gangsters are being applied to British political chieftains by Col. L. C. S. Amery, former Colonial Secretary, in political speeches which he is making about the country.

Referring to an alleged Liberal-Labor entente in Parliament which is keeping the Labor Government in office, Col. Amery last night declared that "Scarface Mac—Premier MacDonald — and "Slippery Dave" meaning Rt. Hon. David Lloyd George, the Liberal leader—had fixed up a deal to take "Honest Stan" —Rt. Hon. Stanley Baldwin—for a ride.

"Just as much political principle is involved in this pact as there is in any of the compacts which are made between rival gangs of Chicago racketeers to keep others from their pitch and to share the loot."

TRUTH STRANGER THAN FICTION

Source Book No. 94

Men who support a large family will appreciate the saving they can effect by purchasing their son's clothing as well as their own at my shop.

Louis Green
CLOTHING OF QUALITY
432 GEORGE STREET. PHONE 687W

MANY OLD SITES

(Continued from Page One)

of St. Andrew's United Church of Niagara-on-the-Lake, a model contributed by Messrs. Mathers and Haldenby. This church was built before 1830 after the original one had been destroyed by fire in 1812. It has never been restored and the interior as well as the exterior is of pure Colonial style. Lining the streets which serve as a frame to the square there, Elliott House, an old tavern, dating back to 1820 and which is still open as a hotel at Niagara-on-the-Lake, a house of Bowmanville which serves as the village store, the post-office which is in fact a gasoline station on the main street of Niagara today, a house of Bath which was built by United Empire Loyalists previous to 1830, Poplar Hall at Maitland the most beautiful Colonial house of the whole group, the Clench House of Niagara-On-The-Lake now owned by an American and recently restored by a descendant of the carpenter who had built it, Chadwick Academy, a boy's school located at Vittoria, near Simcoe, Burnham House at Grafton, the Kelly House near Colbourne which was used around 1810 as a Masonic Temple. Each of these models was contributed by a different architect, Prof. Eric Arthur who is considered the leading spirit in this revival of Colonial architect doing his share as a contributor.

SOUR STOMACH

JUST a tasteless dose of Phillips' Milk of Magnesia in water. That is an alkali, effective, yet harmless. It has been the standard anti-acid for 50 years among physicians everywhere. One spoonful will neutralize at once many times its volume in acid. It is the right way, the quick, pleasant and efficient way to kill the excess acid. The stomach becomes sweet, the pain departs. You are happy again in five minutes.

Don't depend on crude methods. Employ the best way yet evolved in all the years of searching. That is Phillips' Milk of Magnesia.

Be sure to get the genuine Phillips' Milk of Magnesia prescribed by physicians for 50 years in correcting excess acids.

Remember—the genuine is always a liquid. It cannot be made in tablet form. Look for the name Phillips'. It is always on the wrapper for your protection. Drugstores everywhere have the 50c bottles.

Made in Canada

SAFE

For RHEUMATISM

Prompt relief from—HEADACHES . . . .
LUMBAGO, COLDS . .
SORE THROAT . . . .
RHEUMATISM . . . .
NEURITIS . . . . . .
NEURALGIA . . . . .
ACHES and PAINS . .

Tablets Aspirin Genuine

Does not harm the heart

ASPIRIN

TRADE-MARK REG.

Accept only "Aspirin" package which contains proven directions. Handy "Aspirin" boxes of 12 tablets. Also bottles of 24 and 100—All druggists.

Made in Canada

Directory of Business Live-Wires

Save time and trouble by looking over this list of progressive business cards when you need the best service in their line. See these first:—

Austin's DINING ROOMS
Dime a Dance TO-NIGHT

Garages

De SOTO Garage Service
We also do expert repair service on all other makes of cars
JACKSON MOTOR SALES
211 Hunter Street. Phone 3297

CHEVROLET
USED CAR MARKET
See our Used Cars. Best price in Town
J. K. HUGHES, LTD.
Cor. Hunter and Water Phone 1347

Radio

The Watson Tire Radio Supply Co.
444-46 George St.

Confectionery

Coleman Bros.
426 GEORGE ST., 441
High Grade Confectioners
Try the PARAGON for Parties
Phone 335

Tool Works

The Peterborough Tool Works
Specialists in Dies and METAL STAMPINGS
220 King street Phone 1191.

Typewriters

Typewriters for Rent
(Underwoods)
Special rates to students and to Stenographers out of work.
United Typewriter Co. Ltd.
Phone 7626 Kresge Bldg.

Billiards

Come and play a quiet game of snooker, Russian or English billiards. Clean sport in a new building with the most modern equipment in the district. In short a gentleman's game.
FOSTER BROS.
202 Charlotte St. Phone 1536

Lending Library

LAWFORD'S LENDING LIBRARY
Offer you the best authors and latest ...fiction for only 3 cents a day....
For good books try Lawford's
NEW STAND AT 219 HUNTER, W.

Washers

BEATTY WASHER
EASIER TO OPERATE—WASHES FASTER — LASTS LONGER
342 Water Street - 'Phone 3129

Plumbing

Skilled Plumbing and Steamfitting
No job too big for us to handle as it should be. No job too small to receive our best attention.
P. G. WALLACE
157 London Phone 3488

Reach Out Ads

WHAT DO YOU WANT?
—To Buy Sell or Trade Something Rent, Buy or Sell a Property; Become Boarders, Help, or a Job? Use The Examiner Classified Columns.
'Phone 1600 We Send For It

Pet Stock Supplies

The Peterborough Pet Stock and Home Brew Supplies
Offer you a complete line of dog and bird supplies and remedies.
"Let a canary brighten your home"
FULL-OF-PEP CHICK FEED
178 SIMCOE ST. PHONE 321

R. M PARIS
Films Developed and Printed
LENDING LIBRARY
Magazines, Weeklies, Dailies, Chocolate Bars, Soft Drinks, Cigars, Cigarettes, Tobaccos, Alaska Pies and Bricks.
173½ SIMCOE ST. PHONE 2693

Watch Repairs

Try Our Repair Dept.
All work guaranteed. We call for and deliver all clocks.
WAINMAN'S
JEWELERS
Phone 243 388 George St.

Birthday Cards

FOR SALE — A COMPLETE NEW Range of Birthday Cards, Birth Congratulation Cards, Graduation Cards, Sympathy Cards and 'Sorry-You-Are-Ill' Cards. See them at The Peterborough Examiner's South Store.

Shoe Repairing

C. W. WIGGINS
195½ Charlotte St.
Expert repairing and finest of leather findings used While U Wait

Billy Greenslades
Up-To-Date
Shoe Repair Store
245 George St.
"Your health and appearance demands neat shoes."

MUSINGS AT A MANSE WINDOW

THEY sat together before an open fire. The only light in the room came from the dancing flames which had their origin in the heart of that fire.

I'm not sure whether they both smoked or not! I do know that one of the two is very fond of his pipe. On a rare occasion I have seen him smoke a cigar, but I have yet to see him with a cigarette. He believes that smoking a favorite pipe is a luxury that lends itself to meditation. Cigars! Well, he thinks it is all right to smoke these at some social function, when everybody is present in evening dress and doing their best to make each other feel that they really enjoy appearing in such attire! But cigarettes, he contends, were planned by some prophet in anticipation of the day when femininity would go to smoke as well as to powder! There is something almost indefinably woman-like about cigarettes. Pipes are for men—cigars fit into those moments when men have stolen a precious hour or more to suffer the silly babblings of some after-dinner speaker—but, cigarettes were made to be smuggled across the border, or to give a few females the chance to pucker up their lips without having to resort to a persimmon.

IT has been said "The compiler is always with us, but the researcher is very rare, and promises to be rarer. It is he who should make haste and take account of the years, and see that his long labor is not fruitless."

A Strange Disease.

For several minutes not a word had passed between them. A silence that was broken only by the tick-tock, tick-tock, tick-tock of a grandfather clock which stood back amid the shadows and was worth a small fortune to such as treasured such things, prevailed in the room.

To a thoughtful person, taking in the scene, the setting of that scene was a beautiful illustration of at least one meaning of the phrase, "Silence is golden."

During those silent moments both men had an opportunity to think a little more in preparation for the next bit of conversation.

If most of us would talk less and think more I have an idea that while there would be less of our talk there would be more to it! The principal of one of our schools, speaking to a gathering of men a short time ago, said, "This age is suffering from a foot and mouth disease."

I think I know what he meant, although I was not present when he said it. To me it was most significant that he was not speaking of women—his words were addressed to men and were meant to apply to men!

The Conversation Continues.

One of the two said: "I have so much back correspondence that I don't know when I am ever going to get it cleared away! At times it troubles my mind like some awful nightmare. I'd give almost anything to be able to speak one magic word which would clear my desk and give me the chance to make a fresh beginning. There are letters I'd like to write for which I need more time than I have at present—letters to friends in far-off corners of the earth. Since I cannot see these friends I'd like my letters to be conversational and as intimate as though we were face to face."

The other one of the two said: "Letters are good reading if they are written straight away as fast as the pen can be driven; that is, if they are frank talk. And when postage was dear and pence were few, letters had their golden age. I saw lately a correspondence between two northern lads carried on nearly fifty years ago.

"Both were in remote places, both were full of hope and fear, both were entering the enchanted world of literature, and the more magical land of love. The ink was brown, the blue paper faded, and the letters had been read to tatters amid the northern snows. Yet the best printing was not so attractive as these descriptions of the white world, the warm fire, and 'To-day I began Ivanhoe. I have little doubt I shall like it better even than its predecessors.' And the young ambition, 'I wonder whether our names will yet be known beyond these little parishes.' And 'I do not know what progress you are making in the affairs of the heart. When last in A. I met Miss V——," and then follows a minute account of how she looked, and spoke, and held her head. No, there cannot be letters like these nowadays."

Silence again took possession of the room, to be broken only by the stately old clock which seemed to say, "Go on! I'm listening as I have listened to many another conversation in this house."

The Clock Chuckles.

"As I have registered the onward march of time I have had the privilege and the pleasure of hearing some wonderful words. I have shared the secrets of more than one young life as hearts have united in breathing out 'Love's Old Sweet Song.' Ah, me! the world has not changed much, if any, since those days in the long-ago when Jacob first set eyes on Rachel. Love may be blind, and I often think that many who imagine themselves 'in love' are stupid, but I can bear testimony that love, as I have seen it in this room, is not dumb! I have listened to some bits of love's language at which I have wanted to laugh out loud. But, of course, that would never have done—so I had to content myself with a quiet chuckle.

"I remember one night—one glorious night—in the late autumn, when there was just enough chill in the air to make a fire very acceptable, that two of them came into this same room. At that time the piano stood over against the north wall. He sat down and began to play and sing. The glory of that hour I will never forget. He had a glorious voice which was splendidly supported by a strong, winsome personality.

"Do you know, I have an idea that the reason why some singers will never be anything else but mediocre is that they lack personality.

"I guessed that they had been spending the earlier hours of the evening wandering through 'Lovers' Lane.' This was to be the sequel to those sacred moments which had flown all too quickly by. This was to be the musical dressing for all that had gone before.

Love Sings a Song or Two.

"She sat down by the fire as he commenced to sing a song which must have thrilled her heart as it did mine.

"'O, my love is like a red, red rose
That's newly sprung in June!
O, my love is like a melody
That's sweetly played in tune.
As fair art thou, my bonnie lass,
So deep in love am I;
And I will love thee still, my dear,
Till a' the seas gang dry,
Till a' the seas gang dry.'

"Then by a quick change of key he does not give her a chance to respond before he fills the whole house with the haunting words and thrilling music of

"'O, wert thou in the cauld blast,
On yonder lea, on yonder lea,
My plaidie tae the angry airt,
Wad shelter thee, wad shelter thee.
Or did misfortune's bitter storm
Aroond thee blaw, aroond thee blaw,
Thy bield should be my bosom,
To bear it a', to bear it a'.

Or wert thou on the wildest waste,
Sae bleak an' bare, sae bleak an' bare,
The desert wert a Paradise,
If thou wert there, if thou wert there.
Or were I monarch of the globe,
Wi' thee tae reign, wi' thee tae reign,
The brightest jewel in my crown,
Wad be my Queen, wad be my Queen.'

"From that fine old song, for which one of the greatest of all composers wrote the music, he glides gracefully into a few bars of 'The Old Refrain.'

Singing For Another Meeting.

"Then, with a curious blending of abandonment and yearning, he broke forth into a song which, when properly interpreted by a tenor voice, is one of the most thrilling of all Scottish songs:

"'There's music in the wild cascade,
There's love among the trees,
There's beauty in ilk bank an' brae,
An' balm upon the breeze.
There's a' of nature and of art
That maistly weel could be,
An' oh! my love, when thou art there,
There's bliss in store for me.

Then meet me, love, by a' unseen,
Beside yon mossy den,
Oh, meet me love at dewy eve,
In Morag's Faery Glen.'

"He arose from the piano and went over and sat beside her. Not a word was uttered that I could hear. She leaned her head against his shoulder and they both sat and gazed into the fire. I almost forgot to say tick-tock. I wished that I had had feet as well as hands, so that I might have tip-toed out of the room and left them all to themselves."

The Ministry of Fresh Air.

One of the two men coughed and the other said as he struck a match to light his pipe: "Nowadays people with colds, even those whose colds have passed into pleurisy, pneumonia, and consumption, are told that the cure is in fresh air, that they should be out in the open as much as possible. So much is this idea being pressed, that institutions are built for the treatment, and I should not be surprised if at last we are told that it is best to live night and day in the open air.

"This would mean he abolition of dwelling-houses, and of rent, and of mankind."

Let us draw down the curtan upon this picture and put ourselves to bed, so that both body and mind will be wide-awake when we go to church to-morrow. If you, dear reader, have failed to get in this brief article all that you expected in the way of "religion," why not go to some church to-morrow and try one or two diets of worship?

Your still-to-be-introduced friend,

Allan Fairbairn.

Let us draw upon content for the deficiencies of fortune.

• • • •

Nothing can exceed the vanity of our existence but the folly of our pursuits.

• • • •

There's no slipping uphill again; and no standing still when once you've begun to slip down.

• • • •

Every human action gains in honor, in grace, in all true magnificences by its regard to things that are to come.

• • • •

Love and duty do not argue; they command.

• • • •

A verse may find him when a sermon flies.

• • • •

Who overcomes by force hath overcome but half his foe.

A SUCCESSFUL REPORTER

YOUNG man, if you are taking the newspaper "game" seriously, you must bring to it a trained and receptive mind, and an understanding that is alert and sympathetic. You must learn to observe with reasonable accuracy and make every question a pertinent one. It is your business to ascertain and present the truth. Cut out all irrelevant matter and state your facts so that their significance shall be immediate and impressive. Perhaps Kipling was thinking of you when he said:

"I keep six honest serving-men.
(They taught me all I know):—
Their names are What and Why and When
And How and Where and Who."

St. Paul's

Presbyterian Church
Rev. Wm. Allan, Minister.
M. B. Chenhall, A.R.C.O., Organist.

Services at 11 a.m. and 7 p.m.

Evening Subject:

A MAN WHO CAME BACK FROM THE DEAD TO EXECUTE HIS OWN WILL

Something which had never been known before and has never happened since. The highest legal authorities did not anticipate it and at first refused to believe it---but the evidence was so overwhelming that it compelled belief. What does it all mean?

Sunday School at 3 o'clock.
Mid-Week Service, Wednesday at 8 p.m.

Monday at 6.30 p.m. Father-and-Son Banquet under the auspices of the Men of St. Paul's. Speaker: Dr Bannister, Principal of Normal School. Musical Programme. Men 50c each. Boys under 14 years, 25c each.

The Hour Of Prayer

WE bless Thee who art eternal, immortal, invisible, for the great cloud of witnesses by whom we are compassed about, for their memory, for the works that do follow after them, and for the safe trail they left behind them. But more we bless Thee for our confidence that their beneficent strength must still be practiced, that they have not forgotten us or left us far behind, but now among the ministering spirits whom Thou dost send to bring us good are those who know us best, and serve Thee best by serving us. Amen.

Italian Proverbs

The Proverbs of a nation are not only an epitome of its wisdom, but crystallise for us much of its national temperament and popular habits of thought.

Proverbs bear age, and he who would do well may view himself in them as in a looking glass.

• • •

An iron anvil should have a hammer of feathers.

• • •

Speak well of your friend, of your enemy neither well nor ill.

• • •

The money you refuse will never do you good.

• • •

A beggar's wallet is a mile to the bottom.

• • •

No man's head aches while he comforts another.

• • •

Everyone hath enough to do to govern himself well.

Sparks From Many Anvils

THE mark of the man of the world is absence of pretension. He does not make a speech, he takes a low business tone, avoids all brag, promises not at all, performs much. He calls his employment by its lowest names, and so takes from evil tongues their sharpest weapon.

• • •

IT is easy in the world, to live after the world's opinion; it is easy in solitude, to live after our own. But the great man is he who in the midst of the crowd keeps with perfect sweetness the independence of solitude.

• • •

WHEN you find a person a little better than his word, a little more liberal than his promise, a little more than borne out in his statements by facts, a little larger in deed than in speech, you recognize a kind of eloquence in that person's utterance not laid down in Blair or Campbell.

• • •

READING is indeed to the mind as food is to the body—the material of which its fibre is made. It is surprising to note the difference in the quality of mental thought which even one-half hour's good reading each day will make.

• • •

NO man need hunt for his mission. His mission comes to him. It is not above, it is not below, it is not far—not to make happy human faces now and then among the children of misery, but to keep happy human faces about us all the time.

The watchwords of age are Endure and Enjoy; the watchwords of youth are Believe and Achieve.

A woman wishes and believes, a man wills and achieves. The wish of the woman hardens into a faith, the will of the man ripens into a fact.

How The Devil Feels

WHEN the absent are spoken of, some will speak gold of them, some silver, some iron, some lead, and some always speak dirt, for they have a natural attraction towards what is evil, and think it shows penetration in them. As a cat watching for mice does not look up though an elephant goes by, so they are so busy mousing for defects that they let great excellences pass them unnoticed. I will not say it is not **Christian** to make beads of others' faults, and tell them over every day; I say it is **infernal.** If you want to know how the devil feels, you **do know** if you are such a one.

A few more smiles of sympathy, a few more tender words, a little more restraint in temper, may make all the difference between happiness and half-happiness to those with whom I live.

• • •

The only central repose for wearied or jaded faculties is the reposing upon the eternal.

ASSEMBLY GOSPEL HALL

(Brock Street, near Aylmer).
Meetings as follows:
Sunday—
Breaking of Bread .... 11.00 a.m
Sunday School .... 3.00 p.m
Gospel Meeting .... 7.00 p.m
Wednesday—
Prayer Meeting .... 8.00 p.m
All are heartily invited

ROMAN CATHOLIC
ST. PETER'S CATHEDRAL

Masses at 7.30, 9, and 10.30 a.m.
Vespers at 7 p.m.

ANGLICAN

ST. JOHN'S CHURCH

Rev. R. C. Blagrave, D.D., Rector.
Rev. E. R. James.
Sexagesima.
8.30 a.m.—Holy Communion
11.00 a.m.—Rev. E. R. James.
3.00 p.m.—Sunday School and Bible Classes.
7.00 p.m.—Rev. E. R. James.
Frederick G Mann Organist and Choirmaster

ALL SAINTS' CHURCH

Cor. Rubidge and Sherbrooke Sts.
Rev. J. D Paterson Rector.
8.30 a.m.—Holy Communion.
11.00 a.m.—Morning Prayer.
3.00 p.m.—Bible Classes and Sunday School.
7.00 p.m.—Evening Prayer.
4.00 p.m.—Holy Baptism.
There will be a Meeting of A.Y.P.A. Members at the Close of the Evening Service.

ST. LUKE'S CHURCH

Corner Rogers and Robinson Streets
Rev. George J. Bousfield, B.A., Rector
Services at 8 a.m., 11 a.m., and 7 p.m.
Sunday School and Bible Class 3 p.m
Holy Baptism by Appointment

ST. GEORGE'S CHURCH

Braidwood Avenue
(Second Street South of Exhibition Ground)
Rev. J. L. Hughes, Rector.
8.00 a.m.—Holy Communion.
11.00 a.m.—Morning Prayer.
The Sunday School Scholars will meet at 10.40 a.m., and will attend the 11 o'clock Service.
7.00 p.m.—Evensong.

The world's greatest asset is the souls it is producing.

Salvation Army AYLMER AND SIMCOE STREETS

Services at 11.00 a.m., 3.15 and 7.00 p.m.—Conducted by
COLONEL WILLIAM MOREHEN, of Toronto.
11 a.m.—"I Am the True Vine." 7 p.m.—"Elijah at Carmel."
Don't miss the Last Days of the WINTER CAMP MEETINGS — Saturday 8 p.m., Sunday all day, and the Wind-up, Monday, 8 p.m.

Bethany Tabernacle

(GEORGE STREET)
10.00 a.m.—BIBLE SCHOOL. Bring the Children.
11.00 a.m.—"WHAT IS THE SOURCE OF POWER?"
7.00 p.m.—
"Making A Great Decision"
Of Special Interest to Young People.
REV. G. B. JOHNSON, Pastor.
CHRISTIAN AND MISSIONARY ALLIANCE.

IN LEGION HALL

TO-MORROW, the Christians gathering to the Name of THE LORD JESUS alone owning no other sect or system, will hold THREE MEETINGS— Eleven o'clock, WORSHIP and REMEMBRANCE. Three o'clock, SUNDAY SCHOOL
Send along the Little Ones.
THE Emancipating GOSPEL will be told out at Seven o'clock. Don't Miss It!

FULL GOSPEL REVIVAL SERVICES
— AT THE —
Regent Theatre

EVERY SUNDAY NIGHT AT 7.30.
February 8th Subject:
"A BEAUTIFUL GATE, BUT A LAME MAN"
EVANGELIST MORSE, Preacher.
Special Music and Singing — MRS. WARD, Soloist.
SUNDAY, 11 a.m., also Tuesday, Wednesday, Thursday, and Friday Nights, 8 o'clock, 332½ George Street, Old Assembly Hall.
Rev. George A. Chambers in Charge.

THE UNITED CHURCH OF CANADA

KNOX

Rev. Wm. McDonald, B.A., B.D. Minister.
Mr. Wm. R. Potter, Organist.
Regular Services of Worship:
11 a.m. - - "THE SECOND BEATITUDE"
Mr. Harold Coulson will sing.
"The Way of Peace" and "Goin' Home."
3 p.m. - - - - Sunday School
7 p.m. - - "The Teachings of Jesus: "THE MEANS OF SALVATION."
Our seats are free. All strangers are welcome.

TRINITY

'The Family Church
REV. DAVID WREN, M.A., B.D., Minister
11 a.m.—Sermon Subject:
'THE UNITED CHURCH—ITS FRIENDS AND CRITICS'
3 P.M.—Sunday School and Bible Classes will meet in Reid St. Hall.
6.45 p.m.—Melody Hour with familiar Hymns and Tunes.
A crowded church enjoyed last Sunday evening's service.
The Canadian Girls in Training Groups of the City will be guests on Sunday Evening, and will assist with the Ushering and taking the Offering.
The Pastor will deliver a Special Message on the theme, "THE STAR OF PROGRESS." Come and bring your friends to this interesting and helpful service.
A cordial invitation to strangers and visitors. A warm welcome awaits you.

GEORGE ST. UNITED CHURCH

PASTOR
REV J. E. J. MILLYARD
COME TO CHURCH
11.00 A.M.—
REV. W. E. PESCOTT, D.D.,
Representing the Ontario Prohibition Union.
3.00 P.M.—SUNDAY SCHOOL.
7.00 P.M.—
"THE BLACK SHEEP OF THE FAMILY"
6.40 — ORGAN RECITAL BY DAVID R. HOWAT.
Chorale Prelude, "By the Waters of Babylon"; First Trio Sonata, Part I.; Toccato and Fugue in D minor—all by Bach.
8.15 - - - YOUNG PEOPLE'S FIRESIDE HOUR
COME TO CHURCH
A PEOPLES CHURCH WITH A POPULAR MESSAGE

St. Andrew's United Church

Rev. Charles V. McLean, M.A., Ph.D., Minister.
11.00 o'clock—PUBLIC WORSHIP,
7.00 o'clock—Subject:
"THE FAITH OF THE CHURCH"
8.00 o'clock—Fireside Hour, under auspices of Young People.
Mrs. Ross A. Williamson, Soloist.
Mr. Thomas Phillips, Choirmaster.

ST. JAMES' United

(Corner of Romaine and Aylmer Streets)
REV A E. MOORHOUSE, Minister. MR. F. E. STEVENS, Organist.
11.00 a.m.—"HE THAT WINNETH SOULS IS WISE."
3.00 p.m. - The Church School and Brotherhood
7.00—"AN ACCEPTABLE SACRIFICE."
Three Interesting Services. Come and See.

MARK ST. UNITED CHURCH

Minister Rev. A. E. Thornley, M.A
Leader and Organist, Mrs. W. A. Greenslade
PUBLIC WORSHIP - - 11.00 a.m. and 7.00 p.m.
Sunday School at 2.45 p.m.
REV. W. J. H. SMYTH, B.D., of Wellington, Ont., will preach at both services.

PARK STREET BAPTIST

REV. J. L. HARTON, B.Th., Pastor.
11.00 a.m. - - MORNING WORSHIP.
3.00 p.m.—SUNDAY SCHOOL.
7.00 p.m.—
"THE WHITE STONE"
Fifth on the Series on DAVID.
B.Y.P.U. Monday Night at 8
Come along and enjoy an hour with the Young People.

Murray Street Baptist

REV. J. H. SUTCLIFFE, M.A., B.D., MINISTER
AT 7.00—
"MY AMUSEMENTS"
Sixth Sermon of Series on
YOUNG PEOPLE'S PROBLEMS.
11 a.m.—
"THE DIVINITY OF SERVICE."
Dr. S J Graham, Choir Director Arthur Collison, L.A.B., A.D.C.M., Organist

The Examiner

The Examiner is a member of the Audit Bureau of Circulation.

The Daily Examiner, published every lawful evening by The Peterborough Examiner, Limited. Office: 416 George Street. $6.00 per year delivered in City; out-of-town subscribers by mail $4.00 a year.

U.S. REPRESENTATIVES.

Special U.S. Representatives—W. R. Stockwell, 329 People's Gas Building, Chicago Ill.

New York—Chas. P. Miller 225 Fifth Avenue.

Advertising Rates on Application.

E. M. GLOVER, Managing Director.

PHONES—Editorial, 1601; Business Office, 1600. Private Branch Exchange to all Departments.

SATURDAY, FEBRUARY 7, 1931

THE HORTICULTURAL SOCIETY.

It is disappointing to observe from the report of the annual meeting of the Peterborough Horticultural Society that the membership in this most desirable organization has dropped below the one hundred mark—to be exact, is only ninety-nine.

This is a community of home-lovers, of people who take a pride in the appearance of their homes and a pleasure in trim lawns and attractive gardens, and it would naturally be expected that a society that exists for the beautification of the city would appeal with great force to hundreds of citizens.

There seems no good reason why the membership of an organization such as the Horticultural Society should not be at least five times as great as it is at present.

The financial obligations are not heavy, there are obvious personal advantages in being a member, and the opportunity that is given for real service on behalf of the community should be attractive to many citizens.

The reports presented at the annual meeting indicated a most useful year's work, and it is not difficult to visualize what could be accomplished were the membership to be increased to the strength it should be.

The Horticultural Society is in every way worthy of community consideration and support.

THE PROVINCIAL BY-ELECTIONS.

The provincial by-elections in the constituencies of West Hamilton and Grenville necessitated by the death of Hon. Fred. Smye and the resignation of Hon. G. Howard Ferguson, respectively, are attracting widespread interest.

Voting takes place next Wednesday, and a most vigorous campaign is being conducted by both sides, with Hon. W. H. Price's administration of the Attorney-General's department as the chief issue.

These are the first by-elections since the choosing of Mitchell F. Hepburn as provincial Liberal leader, and the new chieftain is in the forefront of the battle line on both fronts, with Captain Elmore Philpott, who contested the convention with him, as his chief lieutenant and his candidate in Hamilton.

The intensity of the barrage laid down by these two new provincial battlers has resulted in the Government sending most of its shock troops into action, and the electors of both ridings have been deluged with oratory—to what effect, however, will not be known until next Wednesday night.

The most unusual feature of the campaigning aside from the fact that most of the opposition thunder is being directed at one Cabinet Minister and not at the whole Government, is that none of the Liberal members of the Legislature are taking any part in the affray.

Mr. Sinclair, who will continue to lead the Opposition in the House until such time as Mr. Hepburn secures a seat in the Legislature, has not appeared in either riding, nor have any of his followers among the elected members, and political observers are somewhat at a loss to explain the significance of that development—if indeed it has any significance.

THE PRICE TREND.

A supplement to the Labor Gazette, issued by the Federal Department of Labor gives some interesting figures on recent price trend in this and other countries, pointing out that during 1930 a general movement throughout the world to lower price levels occurred and that the downward tendency of recent years was accentuated.

The fall so far, the report declares, has been most severe in the prices of raw materials and foodstuffs, with the cost of living declining in most countries, especially in regard to food products.

It is interesting to note, coming to conditions in this country, that wholesale prices in Canada in December were 19 per cent. lower than a year ago and 21 per cent. below August, 1929, when the recent downward movement in prices began.

In retail prices and the cost of living, foods were 15 per cent. lower in December than a year ago.

Clothing was down slightly, while the other groups, fuel, rent and sundries, were practically unchanged, so that the index number for all items was down 6 per cent. for the twelve-month period.

The cost per week of a family budget of twenty-nine staple foods, calculated from the average retail prices in sixty-nine cities, was in December at the lowest level since 1916, with the exception of the spring of 1924. The feature of the movement was that, commencing in January at the highest point reached since 1921, the decline continued throughout the year, there being no seasonal advance in the autumn. During the first six months of the year prices were higher than during the corresponding months of 1929, but from June to December prices fell considerably, especially potatoes, bread, beef, pork, flour, sugar and prunes. The average cost of the food budget for the year was $10.96, as compared with $11.34 in 1929, a decrease of about 3 per cent., but the decline from December, 1929, to December, 1930, from $11.83 to $10.10 was 15 per cent. Including the cost of fuel and rent with that of foods, the total budget was down in the average for the year from $21.61 in 1929 to $21.29 in 1930. The fall between December, 1929, and December, 1930., was 7½ per cent. Fuel was practically unchanged for the year, while rent was slightly higher.

SHOULD BE INVESTIGATED.

It has been announced that there will be no inquest into the death of two children who lost their lives in a fire that destroyed their home in north Haliburton when the little victims were left alone in the house.

There have been so many such tragedies in various parts of Canada this winter that The Examiner is of the firm opinion that every fatality of this kind should be officially investigated, not with the intention of punishing the parents, but rather to serve as a warning to other careless people who follow the dangerous practice of leaving small children alone at home.

It is a practice that cannot be defended and that can only be explained in most cases by selfishness that subordinates the safety of the children to the pleasure and convenience of their parents.

The frequency of tragedies that result from fires breaking out in houses where small tots are left alone does not seem to impress other parents who are guilty of similar neglect.

Despite the almost daily headlines in the newspapers telling of little victims being trapped by the flames, people continue to go blithely out and leaves their small children alone at home, supremely confident that "everything will be all right."

They never seem to realize that the parents of those other children whose tragic deaths are featured in the newspapers probably said the same thing as they departed on pleasure bent.

WOMEN AND THE VOTE.

Several newspapers in Quebec are advising the women of that Province against pressing, at this session, bills intended to give the vote to women and to allow them to practise law. The argument is advanced that, while the voting on these questions at the last session showed that the women had made progress, the opposition to their requests had formed counter organizations of such strength as to threaten disaster to the franchise seekers from which they would not recover for a long time.

The women do not seem to be much impressed by this view, nor would any body of men, seeking just privileges, to whom such a suggestion was addressed, listen to it. Both advocates and opponents, in the interim, are endeavoring to commit every member of the Legislature, which has a House of 85 normally, though there are four vacancies just now. It seems that last session twenty members failed to vote on either the franchise bill or that to allow women to be called to the bar. Each, no doubt, had a perfectly good reason for his attitude, though the promoters of these measures think that "diplomacy" is the kindest word by which it could be characterized.

Premier Taschereau is himself strongly opposed to any such legislation as that asked for by the women, and presumably most of the members of his Cabinet are with him. They might, with profit, spend some time in studying the situation in Ontario and other Provinces where women voters and lawyers no longer attract attention or call for comment, and where, in neither spheres, have they usurped the authority or the rights of men. There are no more women members in the Ontario Legislature than there are in that of Quebec, for the women themselves do not seem to favor their sex in that capacity. But just as certainly as the women of Ontario obtained the franchise and the right to practise law in Ontario, so will they get it in Quebec where the Legislature, which is not an immovable body, is eventually bound to give way to an irresistible demand.—Brantford Expositor.

MAYBE.

The Honorable Mr. Duranleau, Minister of Marine, in his speech at the banquet given to the Honorable Mr. Stewart on Monday last here repeated his arguments given elsewhere on the radio situation.

Premier Taschereau of Quebec takes the ground that the Provinces possess the constitutional right of control over broadcasting, and this the Minister of Marine combats vigorously. It may look like a bit of a quarrel between the Conservatives in Quebec and Premier Taschereau, but it is significant that up to date no provincial Conservative in that Province has taken issue with Premier Taschereau.

The arguments in favor of federal control are strong, and the Recorder and Times believes that, no matter what constitutional rights may be, control by Ottawa of broadcasting is more satisfactory than it would be under the various Provinces. Its ramifications are not only interprovincial but international, reaching all over the world, making it reasonable to conclude that it is a federal rather than a provincial matter. But the ways of the statute and the interpretation thereof are sometimes almost "past finding out." This same air through which radio messages are sent is traversed by aircraft, a recent invention, and this air is just as much international as are the ether waves that conduct radio messages. The Federal Government, through the defence department, undertook the development of aircraft under both military and civil control. When the Provinces desired aeroplanes for the protection of their forest wealth, they engaged these planes from the defence department and they were subject to the latter.

One day, however, the provincial Premiers without any apologies whatever declared that the air which surrounded their Provinces was provincial, and they proceeded to inaugurate a flying service of their own. This service is now being carried on successfully by both Ontario and Quebec.

This is an almost parallel situation to that discussed by Mr. Duranleau and it may just be that Premier Taschereau under the constitution has the right to control all the air in which the Quebec people live, move and have their being. This paper is inclined to disagree with Premier Taschereau, but, as in the case of aeroplanes, it may be wrong.

But recently a judgment has been given by the Privy Council of England placing to a very marked degree the jurisdiction over insurance companies in the hands of the Provinces. It looks very reasonable that the federal authority should be the controlling factor for companies doing business all over Canada, and particularly does it appear the right thing that the Federal Government should control foreign companies, as that surely would come under the head of international business relations. But the Privy Council has declared differently.

It would, therefore, be wise before arriving at a decision, for the public to wait because the Privy Council, if the question be carried that far, may upset any previous notions that may exist as to the jurisdiction between the Dominion and the Provinces, even over radio.—Brockville Recorder and Times.

EDITORIAL NOTES AND COMMENT.

At least these by-elections cannot be described as Priceless affairs.

That speed of four miles a minute attained by Captain Malcolm Campbell is enough to make local speed fiends give up in despair.

A typographical error in the reference to the Board of Education estimates in these columns the other night resulted in the estimated expenditure for 1931 for the Vocational School and Collegiate Institute being given as $27,500 instead of $127,500, the correct figure.

Send in your donation for The Examiner Relief Fund. Money is urgently needed to carry on the work of looking after the many families who are in need.

"Here's where I drive another argument home," said the taxi driver as he opened the door for Mr. and Mrs.—Sault Daily Star.

News of Our Own Village

Billy Lytle of this village has been appointed as radio inspector, so if you get squeals and howls on your set better get in touch with Bill, say we.

Judge Raney held court in the village this week and found time to say a few words about the way justice is administered in the U.S.A., south of here.

The village Kinsmen's Club is going to put on a show soon called "Hay Fever," and it's not to be sneezed at, your scribe hastens to opine.

There is going to be lots of excitement here next fall owing to the Ontario plowing matches going to be held in our midst. Hot dog vendors and others please note.

The fish and game association met here Wed. nite and decided to ask the Govt. to stop hunting in some of the townships north of us. Most folks thought the wolves had already done that.

Villagers is asked to bear in mind the fact that the Social Club of this here paper is going to throw another dance for the relief fund Tues., Feb. 17. Mose Yokom's band is going to dish the music for the same.

Village School Bd. met this week and decided they could get along with less money this year. Mayor Denne and the village council is slowly recovering from the shock, your scribe learns.

Village Kiwanians is reported in fair shape but not yet outa danger following a alleged hockey match at the Karnival Fri. nite. Boys will be boys, say we.

Weather notes—The weather has been cold nearly every morning this week your scribe has been informed on good authority.

A hockey team from Markham, west of here, passed through the village Wed. en route for Lakefield, but hadn't time to drop off and see our lift locks. Come again, boys, say we.

—F. D. C.

A Thought

REVELATIONS OF SCIENCE

Science has enlarged our conception of God by enlarging our conception of the universe. Before science did this, our little world was considered to be in the centre of creation; and it was believed that the sun, moon, and stars revolved around it every twenty-four hours. Our little planet was the most important place which God had created, and the Lord was supposed to have this for His chief care. But astronomy came, and showed us that the earth was one among myriads of planets, the sun only one of many million suns, our world but a speck in the heavens. And so, with our knowledge of the universe, grew our idea of its Creator.

RYLSTONE

Mr. and Mrs. William Finch and family were the guests of Mr. and Mrs. J. E. Finch on Saturday evening.

Messrs. Herbert and Wilfred Spencer attended an Orange meeting at Warkworth on Tuesday.

Mr. and Mrs. Howard Finch and son, Wesley, was the guest of Mr. and Mrs. William Finch on Tuesday evening.

Evangelist O'Neill spent Tuesday evening at Mr. and Mrs. Andrew Thomson's.

Mr. Herbert Spencer is visiting in Campbellford at Mr. and Mrs. Harold Spencer.

Mr. and Mrs. John Stewart and family were the guests of Mr. and Mrs. William Stewart on Tuesday evening.

FINLANDER SUICIDES

SAULT STE. MARIE, Ont., Feb. 7. (CP)—News from Hearst tells of the suicide there Monday, of Johnannes Johnson, who went into the woods about two miles from Stavert and slashed his throat with a razor. No reason for his act is know. He had been employed and had $200 in his pockets. He had a wife and family in Finland.

BURNING BEAUTY

By TEMPLE BAILEY

(Continued from yesterday.)

As she rose after a time to go about her work, the door between the two rooms opened and Rickey came in. Virginia had laid over the foot of the bed the old blanket robe which he had left behind him, but it had pleased him to don a luxurious Japanese affair which he had worn on the yacht, with bright blue butterflies on a black ground. It set off his fairness brilliantly.

He threw himself on the couch and piled the pillows back of him. "You might get me some coffee, Jinny."

She got it for him setting a careful tray, making toast and boiling an egg.

"I've been thinking," he said, when he had finished, "about Burning Beauty. There's no reason on earth why McMillan should have it."

"Except that you're bound by a promise."

"Promises?" Rickey gave a hard little laugh. "Who cares for them? They are easy enough to break. Ask Marty Van Duyne."

"I know, my dear—"

Rickey buried his head in the cushions of the couch. "You don't know!"

Out of a long silence she spoke to him quietly of the future, of fame, success, fortune. "You have it in you to do anything!"

He listened avidly. "Marty didn't believe in me," he said, "but I'll show her. And I'll show McMillan." He came back to his grievance. "You might as well understand, Jinny, that he's not going to have the book. And you needn't throw it up to me that you've worked on it all winter. I didn't ask you to do it."

A sudden sense of justice flared within her.

"The manuscript," she said, "is as much mine as yours. I think if you will face facts, you will admit it."

He began to laugh. "That's rot, Jinny, and you know it."

She was very pale. "Rickey, you are not to speak to me like that."

Her eyes held his and presently he muttered, "I'm sorry."

She dropped on her knee beside the couch and laid her cheek against his. "Oh, Rickey, you know I love you, don't you?"

He did know it and said so. He was not himself he told her. His life was over.

"What have I to live for? Jinny, when I got Marty's letter, I should have flung myself into the sea if I had not been held back by the thought that some day I'd show her. I shall write The Silver Witch and she will see herself as I see her. I'll have her grow old and ugly and when she tries to weave her spells, men will laugh at her."

He was talking wildly. Virginia set herself to soothe him and when at last she stole downstairs to telephone to Michael, he seemed to sleep.

But he was not asleep. His disordered mind was going over the things he and his sister had talked about. He had shut his eyes so that he might not see Jinny—Jinny, whose strength was a constant reproach to his weakness; Jinny who set her will against his own; Jinny, who had made him say, "I'm sorry."

Well, a woman was only a woman—and Michael should not have the book. Jinny needed a lesson. She had presumed to set herself above him, to hint that the book was as much her own as his. All of which was nonsense. There was only one genius in the family. Dad might have made a hit if he hadn't been so old-fashioned. The men in the Oliphant family had all had brains. It was enough for the women that they had beauty..

He got up and went to the window. The sun was shining and the pigeons were preening themselves on the roof. He opened the window and scattered crumbs. The soft air came in but it did not seem to bring coolness with it. Rickey's hands were hot, his skin dry.

He roamed about the room, restlessly, looking at himself in a mirror as he passed it, seeing the spots of red color in his cheeks, his blue butterflies, his blazing hair.

Heavens, did Jinny think he was going to stay here, between these dingy walls? not if he knew it. He saw on the table his mother's letter, and read it. He was touched by her tenderness, yet raged at the thought of a return to Annapolis. No. He would break loose from all of them. Live his own desperate life in his own desperate way.

He stood now beside the desk, on which lay the manuscript, neatly typed, evidence of Virginia's hours of labor. The thought of those hours infuriated him.

And Michael should not have the book.

As he snatched up the manuscript he laughed aloud. He knew now what he would do. It remained only to do it. He crossed the room and opened the top of the little round stove. Then as fast as he could stuff it in, he fed the pages to the leaping flames.

CHAPTER TWENTY-SIX.

Sgain the Chinese Maiden.

Mary Lee Logan had risen early and she had come to the old house in Washington Square before ten in the morning. She wanted to know if Virginia had had news of the wedding. She had slept little the night before. Rickey and Marty. Rickey and Marty. The two names flamed in her mind like fire.

She had bought the morning papers and had searched the society columns. Surely if the thing she dreaded had happened, the headlines would show it; there would be food for eager readers in the details of Marty Van Duyne's marriage to her unknown poet.

But nothing was in the papers, and when Mary Lee ascended the stairway of the old house she was trembling with apprehension. Virginia might already have had a letter or a wire. Mary Lee felt if her fears were confirmed, she would not be able to stand it.

As she opened the door of the attic apartment, she said, "It's Mary Lee, Virginia," then stopped and gasped. For the sight which met her eyes was so astounding that it seemed as if she must have, for the moment, a hallucination. Virginia was not there, but standing in front of the little stove was Rickey, wrapped in a gorgeous gown, his face as pale as death, his eyes blazing.

He turned with a start as Mary Lee said sharply, "What are you doing, Rickey?"

"Burning a book—my book."

She saw at once that something was wrong, that the brightness of his eyes was the brightness of fever. She crossed the room and tucked her arm in his. "I don't care about your old book. Aren't you glad to see me? Really aren't you glad, Rickey?"

He stopped for a moment in his orgy of destruction and looked down at her. "Glad?"

"Yes, glad to see me—little Mary Lee Logan?"

"Why should I be glad? Why should I be glad about anything?" His voice rose hysterically, "there isn't any gladness in the world since Marty wouldn't marry me. Marty—" He swayed a little and the papers in his arms went fluttering to the floor.

When Virginia arrived Mary Lee had helped him to the couch and stood leaning over him. "He fainted, Virginia. But he's better. Mrs. Barlow is telephoning for the doctor."

Jinny on her knees beside the couch cried, "Rickey, Rickey."

He opened eyes which saw nothing and murmured, "I burned the book, Jinny—so Michael—couldn't have it."

But the book was not burned, only a few pages and there were crabons to match them. But Virginia did not care about the book. She had only one thought—Rickey. People came and went in the room—Mrs. Barlow, the landlady, the doctor, a nurse, and at last Michael.

"He is very ill," Virginia whispered to her lover.

"I know. Dearest, let him be moved to my rooms, this is no place for him. And you'd like his being there better than in the hospital."

"Yes, but he'd hate it."

"Why need he know? I'll go to the hotel and give the place up to the two of you and the nurses."

She allowed herself at last to be persuaded, and before night it was all accomplished. Rickey was in Michael's great bed with its crimson canopy, and Virginia sat in her mother's ladderback chair in front of Michael's fireplace.

Michael from the other side of the fireplace was saying: "And now you have nothing more to think about ever, but getting Rickey well."

"How shall I ever thank you, Michael?"

"By loving me."

She reached out her hand to him and said, "Michael, you've got to be strong for me. The men I've known best have been weak—Daddy and Rickey. I might as well tell the truth about them. They have never faced life. I want to face it with you."

He held her close. "Nothing will be hard if we face it together, all the hardness will seem happiness."

A little later she read to him her mother's letter. 'Do you think we could go back? Grogan wrote that the house was sold, but he didn'g give the name of the new owner."

"I am sure you can rent it. The new owner is a friend of yours," Michael hinted.

"Of mine?" Birginia cried, her curiosity piqued.

"Yes Jinny, my dear, I bought the house. I couldn't let anyone else go and live there with your dear ghost going up and down the stairs."

He had his reward in the radiance of her countenance. It was easy enough to plan he told her. He and she would have a gorgeous time getting the old house ready, "when Rickey is better," as they always said.

When Michael left at ten, Virginia went in and looked at her brother as he lay under the crimson canpoy. He was still unconscious, and he might have been dead for all the movement he made. Once he murmured, "Marty," but it was just a breath of a sound and only Virginia's quick ears caught it. The nurse, pouring medicine in a measuring glass said reassuringly, "Things seem better to-night, I am sure they are better."

Virginia slipped to her knees beside the bed and laid her cheek against Rickey's hand.

In spite of all the common sense she brought to bear, she could not rid herself of the feeling that her loyalty to Michael was disloyalty to Rickey. She told herself over and over again that it was stupid to think of thing like that. Yet she couldn't help it.

A week later Rickey opened his eyes and looked up at the crimson canopy. "Where am I?" he asked.

The nurse said gently, "Your sister brought you here. It is much better than the hospital. She thought you would like it."

"I do like it," Rickey said, and went to sleep.

When he wakened he said, "This is a wonderful room." The lamps were lighted and his eyes roamed about, seeing the dull gold of a screen, the black wood of a Jacobean chest; and when his sister came to sit beside him, he asked, "Whose bed am I in?"

(To Be Continued)

Voice of the People

Letters to be printed in the Voice of the People column must be received at The Examiner office on the day before it is desired to have them inserted.

THE LORD'S DAY ALLIANCE AND LAW ENFORCEMENT

To the Editor, Examiner:

Dear Sir.—There seems to be a rather widely extended opinion that it is the business of the Lord's Day Alliance to enforce the Lord's Day Act. This is not in accordance with the facts either as a matter of history or of policy. The Alliance has consistently refused to exercise the functions of the police. It does no detective work. It does not prosecute. The only instances in which the Alliance has felt justified in taking a case directly to the courts have been either to obtain an interpretation of the meaning of some clause in the Act or to appeal from some court judgment with which it did not agree.

The Lord's Day Alliance conceives its function to be a threefold one:

1.—To endeavor to bring about a better observance of the Lord's Day Act by correspondence or interview with companies or persons who have been reported as violating that law.

2.—To bring pressure to bear upon the civic authorities in the interest of a better enforcement of the Act.

3.—To educate and stimulate public opinion (a) as to the character of the Act, (b) as to the value of Sunday observance.

Thus, the Alliance remains true to the slogan adopted many years ago, "Education, not dictation: persuasion, not coercion."

C. H. HUESTIS.

What To-day Means To You

"AQUARIUS"

If February 7th is your birthday, the best hours for you on this date are from 11 a.m. to 1 p.m., from 5 p.m. to 6:30 p.m. and from 10 p.m. to 11 p.m. The danger periods are from 8 a.m. to 10 a.m., and from 3 p.m. to 4:30 p.m.

Tendencies for the day (February 7th.) influences will make you heady, and you will be inclined to rush into things precipitously, but not wisely, and expensive errors of judgment may be made. Overhead expenses will run away with profits. Fate will be kinder to young folk, who will have a thoroughly good time, and will make progress in their studies.

The child born on this February 7th will have a tenacious, quiet and practical character, which may find its outlet in many departments of life, according to circumstances. It may not be master of any trade, but it will be a fool at none. It will be lacking in enthusiasm, but will have energy.

You may not be a muscular athlete but you are a mental athlete, and although you may neglect physical excercise you do not neglect mental excercise. You are neither a mental or physical coward, and you always try to learn to ride the horse that threw you. You have the power of standing up to things, the never-say-die spirit. You have health resilience and are never a quitter.

You have an equable disposition, but one which is not without fire. You are a dignified and forceful fighter and your manner more than your words, indicate your displeasure. You are a born disciplinarian and have a ruling personality. There is enough gentleness and so much squareness about your nature, that you win both respect and affection. You are fitted to do both menta' and physical work. Either one alone would not satisfy one of your make-up—you need both menta' and phy ical outlets.

When you have luck in life, you are anxious to share it, and you never lose any part of it thereby. If you have good news, you spread it—if you have bad news, you keep it to yourself, if possible.

Your head and heart are joint rulers of your life and their united efforts should secure your success in the field of matrimony. You are not a prude but you believe in clean living and clean thinking. You will never grow too old to be a "kid," with children.

(Copyright, 1931, The Bell Syn., Inc.)

"AQUARIUS"

If February 8th is your birthday, the best hours for you on this date are from 8:30 a.m. to 10 a.m., and from 3:30 p.m. to 5:30 p.m. The danger periods are from noon to 2 p.m. and from 7 p.m. to 9 p.m.

This date will not be especially eventful, but it will be pleasant and happy for that reason, and you will enjoy passive and restful hours. Travel is likely. Journeys will be made easily and profitably. Increased health and vitality.

Children born on this February 8th will probably be called frivolous, indifferent, cynical and spiritless, and will probably, also, deserve such accusations. They will, however, have latent characteristics, which will come to the front, during early maturity, which will assure them a future adult success. Underneath their seeming "thickskin," beats a heart full of unexpressed affection and suppressed emotions.

You are inclined to be a faint-heart, and once defeated, you seldom give you self a second chance, and you will continue life on the lower slopes of the humdrum and commonplace. Your spirit may often rebel, at your so-called fate, but you lack the courage and stamina to change things. You would know how to enjoy a life of luxury, and how to grace it, but you will never secure it, on your efforts. The proverbial "rich aunt," or some other obliging relative, is pictured as coming to your rescue, after you have reached the age of thirty. You are not really a spend-thrift, and you will hang on to any good luck which comes your way.

If you be a man, you have a mechanical bent, and you love to tinker at things—a handy man about a home. You refuse to be rushed, and at all times, you will take your own good time about doing things. Your finished jobs, however, usually display good and careful workmanship. Laziness is not one of your faults, and if you had more pluck and nerve, nothing could hold you back. You will never fail through ignorance, as you keep yourself well informed.

You love sociability, and are a very cosmopolitan mixer—you will be a brother to anyone who is brother to you, and you have nerves which do not mind a noise. There is likely to be some misfortune or in harmony connected with your parents.

(Copyright, 1931, The Bell Syn., Inc.)

CROSSWORD PUZZLE No. 1198. (Copyright 1930 by the Bell Syd., Inc.)

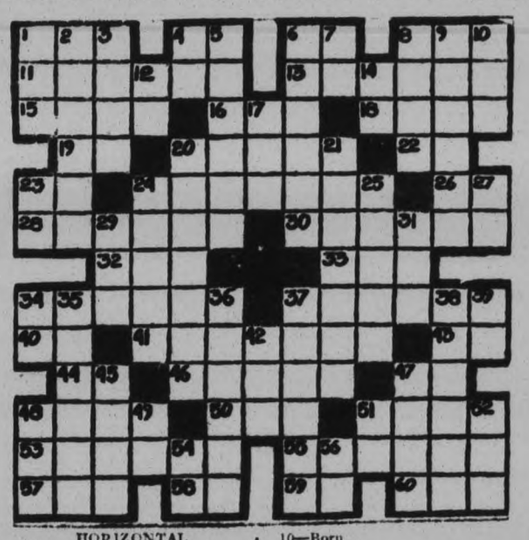

HORIZONTAL

1—To compete.
4—Since.
6—Type measure.
8—To Whip.
11—To devise.
13—Lady of "The Raven."
15—To state.
16—Wing-like part.
18—Single time.
19—Within.
20—Tours
22—French conjunction.
23—By.
24—Pressed curds.
26—Butterfly.
28—Cured.
30—Morals.
32—To know.
33—Jutting rock.
34—Appeared.
37—Musicians.
40—Part of "to be."
41—Loads.
43—Exclamation.
44—Half an em.
46—Petitioning.
47—Pronoun.
48—Front of ship.
50—Tavern.
51—State of insensibility.
53—Acceded.
55—Runaway.
57—A beverage.
58—Steamship.
59—To perform.
60—Before.

VERTICAL

1—Along route of.
2—To ask.
3—Level.
4—Article.
5—Gazed.
6—To slip.
7—Pronoun.
8—Sound quality.
9—Polar.
10—Born.
12—Comparative suffix.
14—A negative.
17—Falsehood.
20—Slayer of Minotaur.
21—Placing.
23—Exclamation.
24—To scale.
25—tores.
27—Bone
29—Respect.
31—Anger.
34—Symbol for samarium.
35—To come out
36—Ancient priests.
37—Wrote.
38—Poet.
39—Therefore.
42—Noise.
45—Girl's name.
47—To be sullen.
48—To stroke.
49—Pronoun.
51—Business association (abbr.
52—Part of "to be."
54—Plural suffix.
56—Behold.

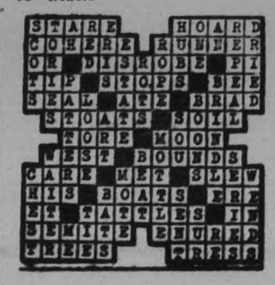

BONZO • • • • • • • • by Studdy

Slight Improvement In Investment Stock Demand

STEADY GROWTH OF QUIET CONFIDENCE GIVEN IMPETUS BY STABILITY OF MARKET

Situation Derives Favorable Aspects From Effect of Optimistic Predictions.

IN THE DOMINION.

Seems to Fine Echo in Investment Buying of Market Favorites.

TORONTO, Ont., Feb. 7 (By Thos. C. Thompson—C.P.). — A slight improvement in demand for investment stocks was discernible beneath the extreme dullness of trading on Canadian stock markets this week.

Individual advances were by no means spectacular, but the steady growth of quiet confidence, voiced in the statements of bankers and business leaders, was given further impetus by the market's stability.

The week's business news included the highly unsettling influence of proposed new legislation in the United States in connection with war veterans' pensions, and the possible effect of such legislation was regarded, from the stock market standpoint, as bearish. Commodity prices in Canada and United States continued to show declines in the latest available statistics, and added to these influences was the more immediate factor of continued pressure on New York stocks by professional operators for the decline.

The market situation derived its favorable aspects largely from the psychological effect of confident predictions regarding the business outlook in the Dominion, and these predictions seemed to find an echo in investment buying of such issues as Brazilian Traction, Gold stocks and a few of the industrials.

Brazilian Traction was an outstanding feature of firmness, both in Toronto and Montreal, and on the Toronto stock exchange the shares ended the week at 24¼ compared

The gold issues maintained their recent advances and in spite of some profit taking the majority of these shares experienced further demand. Dome Mines, which a week ago sold at $10.05, ended the week at $10.95. McIntyre Porcupine at $23.10 compares with 22.45 a week ago and Hollinger at $8.55 compares with $8.33 last week.

Leaders Fluctuate

The reconized market leaders, International Nickel, Walkers, Massey-Harris and more recently Atlantic Sugar continued to fluctuate within narrow price limits, and it was in this section of the market that lack of leadership was most apparent. Interlisted shares were particularly confusing in their price changes and International Nickel at 14¾ closes the week at approximately the same price at which it sold last week, when sales were made at 14¼. Reports that distillery interests have been successful in apportioning export business among themselves seemed to have been fully discounted so far as the stock market was concerned, and Walkers at 7⅞ shows little change from its price of 8¼ a week ago, while Distillers Corporation at 12 shows no change for the week. Atlantic Sugar new continued to attract buying based largely on favorable reports concerning the company's business and during the week it touched a new high price for 1931 at 26, where it compared with 2 last week. Closing sales yesterday were made at 26¼. Massey Harris was among the less active issues, closing at 7⅝ compared with 7¼ last week, while Abitibi at 10½ and Service Stations at 31½ also show little change from last week. The oil group was interesting only to the extent that it reflected a marked lack of activity among traders.

Toronto Stocks.

Sales	Stocks	Open	High	Low	Close
35	Atlan Sugar	25¼	25¼	25	25
957	Braz T.L.&P.	24¼	25	24¼	25
100	Braz Tract	23½	24	23½	24
15	Burt F. N.	43½	43½	43½	43½
95	Can Bread	71	71	71	71
54	Can Dredg	35	36	25	36
176	C P R	42	42¼	42	42¼
1695	Dome	10.35	11.35		11.25
240	Ford Mtrs A.	24	24⅝	24	24½
68	Can Gyp&Ala	11⅞	12	11½	11⅝
625	Hollinger	8.60	8.60	8.60	
50	Int. Nick	14¼	14½	14¼	14½
10	Int Util 'A'	39½	39¼	39¼	39¼
40	Laura Secord.	42	42	42	42
87	Loblaw 'A'	12½	12½	12&	12½
10	Loblaw 'B'	12	12	12	12
165	Mas Harris	71	71¾	71	71¾
35	Pge Hersey	86½	87	86½	86½
50	Pho Eng.	22½	22½	22½	22½
20	Simp pfd	90¼	90¼	90¼	90¼
45	Steel of Can	39¼	39½	39	39
212	Walkers	7⅞	8	7¾	7¾
15	Can Malt	15	15	15	15
75	De For Cros	14⅞	15	14⅞	15
85	Eng Elec 'B'	16	16	16	16
10	Hon Dew pfd.	56	56	56	56
25	Mon L.H.&P.	55	55	55	55
15	N S Car	34	34	34	34
110	Serv Station.	31	31	31	31
2	Stand Pav	14⅜	14⅜	14⅜	14⅜
50	Tor Elevators.	10	10	10	10
10	Unit Fuel pfd.	55	55	55	55
	Oils				
22	Brit Am Oil.	14⅜	14⅜	14⅜	14½
11	Imperial Oil	17⅝	17⅝	17½	17½
210	Inter Pete	13¾	13¾	13⅝	13¾
20	McColl-Fron	19	19	19	19
10	Supertest	30	30	30	30
10	Union Nat G.	14	14	14	14
	Banks				
85	Commerce	228	226	227	227
5	Dominion	223	223	223	223
10	Imperial	223	223	223	223
16	Toronto	230	230	230	230

LORD WILLINGDON CREATED AN EARL.

LONDON, Feb. 7 (C.P.).—Viscount Willingdon, who in April will become Viceroy of India, in succession to Lord Irwin, was designated to-day an Earl by the King. Lord Willingdon is retiring as Governor-General of Canada to take up his new post.

DESROCHES WINS 7TH LAP

MONTREAL EAST, Que., Feb. 7.—Fred Desroches of Montreal, won the seventh lap of the 200-mile international snowshoe marathon to-day. He covered the fourteen miles between L'Assomption and this place in two hours and fifteen minutes.

SOCCER LEADERS

(Continued from Page 1)

Port Vale 3, Plymouth Argyle 1.
Preston N.-E. 1, Millwall 3.
Reading 3, Wolverhampton Wan. 0.
Southampton 2, Bradford 3.
Tottenham H. 4, Oldham Ath. 0.
West Bromwich A. 0, Swansea T 0.

Third Division—Northern Section.

Accrington S. 3, Rotherham U. 2.
Barrow 3, Lincoln City 2.
Crewe Alexandra 3, Carlisle U. 5.
Doncaster Rov. 5, Wigan Borough 1.
Gateshead 2, Nelson 0.
Hull City-Hartlepools U.—postponed
New Brighton 0, Halifax Town 0.
Rochdale 2, York City 2.
Southport 3, Chesterfield 0.
Stockport Co. 0, Darlington 1.
Wrexham 2, Tranmere Rovers 2.

Third Division—Southern Section.

Bournemouth 3, Thames 3.
Brighton & Hove A. 1, Brentford 0.
Bristol Rovers 2, Notts County 2.
Coventry City 2, Walsall 1.
Exeter City 4, Crystal Palace 3.
Fulham 0, Queen's Park Rangers 2.
Gillingham 1, South-End U. 0.
Newport Co. 3, Luton Town 1.
Swindon Town 5, Norwich City 2.
Torquay U. 3, Northampton Town 0.
Watford 1, Clapton Orient 2.

SCOTTISH LEAGUE.

First Division.

Aberdeen 3, Ayr United 1.
Clyde 0, Motherwell 6.
East Fife 3, St. Mirren 2.
Falkirk 4, Dundee 1.
Hamilton Acad. 2, Partick Thistle 0.
Hibernians 1, Cowdenbeath 0.
Kilmarnock 2, Leith Athletic 1.
Morton 0, Celtic 1.
Queen's Park-Hearts—not played.
Rangers 0, Airdrie 1.

Second Division.

Albion Rovers 5, Armadale 2.
Arbroath-Alloa—not played.
Bo'ness 2, St. Johnston 0.
Brechin C.-Forfar Ath.—postponed.
Dumbarton 4, Stenhousemuir 1.
Dundee U. 1, East Stirlingshire 1.
Dunfermline Ath. 2, Clydebank 1.
King's Park 1, Third Lanark 3.
Queen of South 4, Raith Rovers 1.
St. Bernard's-Montrose—not played.

SCOTTISH CUP,

Second Round.

Arbroath 2, Edinburgh City 0.
Montrose 1, Civil Service Strollers 0.

Amateur International Match.

Wales 1, Scotland 2—at Swansea.

RUGBY LEAGUE.

Wigan Highfield 41, Featherstone Juniors 3.
Heatherstone Rov.-Swinton — postponed.
Oldham 20, Widnes 5.
St. Helen's Rec. 19, Barrow 11.
Salford 16, Batley 3.
Warrington 16, Wigan 12.
Golden Lions 3, Bramley 7.
Bradford Northern 0, York 11.
St. Helen's 46, Keighley 4.
Hunslet 11, Wakefield 0.
Huddersfield 60, Brooklands Rov. 2.
Leigh 7, Leeds 24.
Broughton 19, Hull-Kingston 0.
Cattleford 0, Hull 0.
Lindley 2, Rochdale Hornets 13.
Dewsbury 2, Halifax 3.

SLIGHT LOSSES MINOR ISSUES

Despite Gains Predominating at Opening of Toronto Stock Exchange.

CANADA DREDGING UP.

TORONTO, Ont., February 7 (C.P.). — Prices were strong on the Toronto Stock Exchange during this morning's short session which wound up the week.

Canadian Dredge moved ahead sharply on a greatly increased turnover, and just before the close sold at 36, the highest point in some monthss.

Brazilian advanced to 25 just before the close, Bell Telephone sold above 151, Ford gained nearly one point to 24½, Page-Hersey was up ½ point, C.P.R., Dominion Stores Loblaw's, Massey-Harris, Walker were firm and unchanged to a smal fraction advance. Nickel was firm

Oils were also very slow, Imperia somewhat easier, the others unchanged.

CAR HITS TRAIN—THREE KILLED.

DETROIT, Feb. 7. (CP)—Three men were killed at 3.45 this morning when their automobile struck a Pere Marquette freight train at the Joy Road crossing.

The victims were tentatively identified as Albert Thompson, 30, Fred Walker, 20, and Benjamin Barrett, 27.

Trainmen said the automobile approached the crossing at a high speed and struck the second car of the train.

World's Speed King Prepares for Home

DAYTONA BEACH, Fla., Feb. 7.—Having hung up two new world's automobile speed records in two days, Captain Malcolm Campbell, intrepid British race car driver, to-day began making preparations for his return trip to England.

He plans to leave about the middle of next week.

Campbell said he was firmly convinced automobile speed never would equal that of airplanes. The present airplane record is 358 miles an hour, which also is held by Great Britain.

DROP IN JACKSON-MANION SHARES 000 DAMAGE SUIT RESULTS IN $350,

H. E. Harcourt Alleges Breach By Defendants of Underwriting Agreement.

TWO ACTIONS.

TORONTO, Ont., Feb. 7.—(C.P.)—Harry E. Harcourt, Toronto, is claiming $350,000 damages in two actions begun by writs issued at Osgoode Hall to-day, as an aftermath of the decline in market price of shares in Jackson-Manion mines.

In the first action he is suing R. R. Bongard, of Bongard and Company, Toronto stock brokers; T. A. Richardson, Toronto broker; James Dunn, Toronto financier, and Andre Drofman, of the Huronian Mining and Financial Corporation, Toronto, claiming damages of $200,000.

In the second Harcourt seeks $100,000 damages from Andre Drofman and Charles D. Kading, mining engineer.

Harcourt on behalf of himself and all other members of the Jackson-Manion underwriting syndicate, alleges a breach by the defendants of the underwriting agreement, seeking damages for losses suffered by reason of the fall in market price of Jackson Manion shares which he alleges was brought about by actions of the defendants.

Two Set History; Escape Dartmoor

PRINCETON, Devonshire, England, Feb. 7 (A.P.)—Nobody in history has ever succeeded in making good his escape from dread Dartmoor prison near here, but two desperate men to-day were making a bold attempt to break the record of many years.

They are John Mullins and John Michael Gaskin, one a forger and desperado, and the other a burglar. Both are serving long sentences.

They effected their getaway yesterday by slipping from the tail of a marching line of convicts within the prison enclosure and scaling a 32-foot wall by means of a secreted rope ladder.

WILLING TO ARBITRATE

LONDON, Feb. 7. (AP)—An exchange telegraph dispatch from Athens to-day said the Greek Government was to inform Bulgaria through the Greek Minister at Sofia that it is prepared to adopt the British suggestion that disputes between the two nations should be submitted to arbitration.

MINING FRATERNITY PREDICTS MORE PROSPECTING THIS YEAR

Evidence is Found in Increased Attendance at Government Classes.

FOR MINERAL SPOTTING.

TORONTO, Ont., Feb. 7. (Special to Examiner.)—Among members of the mining fraternity it is contended the coming season will see the most intense prospecting effort in Ontario and Quebec fields experienced in a long time. Evidence of increased interest is found in the attendance oat prospectors classes held by provincial governments where geologists teach the art of detecting and identifying the numerous minerals found in Canada's pre-Cambrian shield.

Fort William, for instance, this week sees the largest registration of prospectors for Dr. Burwash's classes in mineral spotting ever assembled in that city, with 65 potential mine finders attending the meeting. This is almost as many as Toronto has assembled for the same purpose in any year, and shows quite conclusively that prospectors of northwest Ontario are awake to the situation.

According to a statement issued in Montreal efforts to the Abana shareholders protective committee were intended merely to promote and establish co-operation between shareholders and the board of directors. The statement continues: "The committee is anxious to rehabilitate the Abana property, and is willing to co-operate in any constructive financial plan, but naturally desires to know the nature of the plan sufficiently in advance of its execution to permit its members to form an intelligent opinion as to its merit."

Whatever the intention of the "Abana shareholders" protective committee may have been, it is stated officially to have very definitely succeeeded in making it impossible for the present board of directors to arrange financing. In view of depressed metal prices and the clouded outlook for the mine, it is not to be wondered that even a suggestion of discordancy was enough to scare off interests who might have been prevailed upon to provide the very necessary funds. The present board, have done everything possible to improve conditions, is leaving the field open, and the meeting on February 18 in Montreal, should result in developments of great moment to shareholders in general. The decision of international nickel directors to reduce dividends on the common stock by 40% means a saving to the company's treasury, of almost $6,000,000 per annum. The $1 disbursement, according to latest figures, required an outlay of $124,588,704 annually or $3,647,176 quarterly. On the new basis of 60 cents per share dividend outlay on the same outstanding stock, would be $8,753,222 a year or $2,188,305 every three months. Thus, the company's reserves promises to benefit at the rate of $5,835,482 a year or $1,458,871 each quarter.

Kinsmen Are Planning To Hold Big Barbecue

The Kinsmen of this city are holding a sequel to the King's Plate in their Dance Marthon at the Carnival and Barbecue, at the Chemong Pavilion on Thursday, February 12.

A stag dinner will be given in the Empress Hotel at 6.30 p.m. Following this, the members of the Club will go to Chemong by bus and the Carnival will commence at 9 o'clock. The dance is given in honor of the business depression, and there will be a whole raft of novelties. There are already two entrants in Marrathon Ed. Riley and Dr. M. Crough.

A heavy fine will be imposed on all those wearing tuxedos or evening dress of any sort, as ordinary sports or old clothing is to be worn. The Kinsmen guarantee a real good time to all those who attend the Carnival.

Flappers of Cuba have a craze for American shoes with colored uppers.

Train Strikes Auto Four Occupants Die

HAMILTON, Ont., Feb. 7. (CP)—Struck by a freight train which carried their automobile four blocks, two men and two women were killed early to-day.

None was identified, but it was believed one of the victims was Herbert Campbell, of Dayton. Campbell, according to his landlay, left his home at Dayton yesterday with another man and women whose names she did not know. The license number of the wrecked automobile had been issued to Campbell.

HOLLINGER STRONG IN EARLY SESSION

International Nickel Sells 20 Higher at 14.50 on Standard Exchange.

TORONTO, Ont., Feb. 7 (C.P.) — Action of Dome Mines stood out in a rather dull and irregular session on the mining market to-day. While rate of turnover in the bulk of lower-priced stocks held up fairly well, price movements were confined and slightly lower in tendency.

Dome, which showed strength for several days, moved above $11 for the first time in two years, the price touching $11.35 and closing up 30 at $11.21. Balance of the higher-priced golds were practically unchanged. Eldorado firmed a cent to 40, but Kirkland Lake Gold was down a point at 69, and the rest of the medium-priced golds were in the discard as far as trading was concerned.

Base Metal stocks were listless with Nickel up 10 to $14.40 and Noranda off a quarter in odd lot trading to 17.25. Petrol was stronger in the oils, but Ajax, Acme and Nordon lost a cent each.

RELIEF ASSOCIATION

(Continued from Page 1)

factories, stores, offices, etc., will be asked to contribute at least the equivalent of one day's pay for the months of February and March, payable in pay day installments. N. H. Crowe, a representative of the Canadian Legion, is manager of the campaign and offices have been opened in the Chamber of Commerce.

Opportunity will also be given to every citizen to contribute to the fund. The relief agencies have been functioning so efficiently that no complaints have been heard of families not looked after, but it is only those citizens who have been engaged in the relief who know the extent of the help that has been given and know that funds are urgently needed to carry on the work. When the opportunity is given we know the citizens of Peterborough will respond.

POPE OPENS VATICAN POWER PLANT

VATICAN CITY, Feb. 6. —(AP)—Taking another step away from the medieval atmosphere and tradition of the Vatican into the modern world of science, Pope Pius today inaugurated the Vatican's new electric power plant, recalling that fifty-two years ago when he was first ordained a priest the Papal Palace was lighted by gas and candles.

The Pontiff blessed the turbines, motors and generators which create enough power for the Vatican City, including the new radio station. Then he pulled a switch which started the dynamoes.

Advertise in The Examiner

Bowling Alley Gossip By Pin Boy

TEAM STANDINGS—C.G.E. LEAGUES

GROUP 3

Cost 2, H. Northrop	72
Cost 1, W. G. Shiner	70
Fract. Motors, W. Bennett	68
Switchboard No. 1, S. Pellow	68
Tool Room, E. Mowry	66
Inspection, W. Harris	58
Lightning Arrester, F. Batterson	52
Cost No. 3, V. Mills	46
Accounting, J. Gray	36
Armature, L. Hamley	24

GROUP 4

Test No. 1, D. Emery	70
Ind. Control, R. Bailey	64
Test No. 3, F. Ferries	61
Ind. Motors, G. Stevens	58
Switchboard No. 2, J. Cooper	57
Test No. 2, A. Geldart	52
Machine Shop, G. Rightmeyer	50
Automatic, Max Rogers	36

Group 1 (LADIES)

Office No. 1, Joyce Alcock	24
Office No. 2, Ena Hughes	22
Office No. 3—Marion Timm	18
Office No. 4, Mary Griffin	18
Fract. Motors, Kay Rainey	12
Meter, Kay Ashmore	2

GROUP NO. 2

Drafting, D. Grant	92
Stores, F. Martin	78
Fitters No. 2, V. Cathcart	68
Brass, D. Ahern	64
Pay Roll, Bert Lacey	52
Production, F. Williams	48
Fitters No. 1, R. Gilmour	44
Wire, P. Kitchen	34

C.G.E. GROUP NO. 2

A heavy hitting aggregation of bowlers for C.G.E. Group No. 2 left the points distributed as follows: 8—0 decisions for Drafting Room, Stores and Fitters No. 2 over Wire Department, Fitters No. 1 and Pay Roll and an even break between Brass and Production teams. Bud Weese headed a big list of 600 men, topping off his 748 with a 321 single. Others well up included C. Grant 693, J. Houghton 654, A. Musther 621, F. Lockhart 609, F. Martin 669, J. Playford 623, A. Bogie 627, A. Padgett 638, D. Ahern 620, T. Ryan 638, V. Shaughnessy 627, D. Grant 692, F. Hickey 667, H. Foster 662, and W. Metheral 642; the last four players teaming up for the Drafting Room to pile up a 3,237 total.

C.G.E. GROUP No. 3

Thursday was moving day for Group No. 3, the eighth place Cost No. 3 and fifth place Tool Room teams moved Switchboard No. 1 and Fractionals out of the lead; 6 to 2 defeats were tacked on the latter teams. Cost No. 2 shut-out the tail end Armatures and stepped from the fourth to the top rung, while Cost No. 2 landed in second position after defeating Accounting 6 to 2. Lightning Arr. could not change Inspection's standing although they managed to get one game. High triples were scattered among all the teams. R. Pilling topped the heavy hitters with 694, W. Bennett made 659, S. S. Shaughnessy 658, G. Whaley 656, E. Montgomery 651, H. Northrop 617, and F. Shannon 605. Pilling and R. Waldron featured the play with 316 and 300 singles.

C.G.E. GROUP No. 1

Six ladies' teams of C.G.E. Group No. 1 bowled on Tuesday night, resulting in a 6—2 win for Office No. 4 over Fractional, a tie between Office No. 2 and 3 teams and an 8—0 win for the leading Office No. 1 team over Meter No. 2, the latter team, although handicapped with only three players, gave their opponents a close run in the first and third games. A 547 triple by Marion Timm was high over all the girls; Miss Gatfield and Miss Benson totaling 534 and 517. Miss Creighton and Miss Gatfield touched the high spots with 248 and 231 singles, but the real headliner was the way Miss Condon's 183 snared a box of cigars.

C.G.E. ENGINEERS' LEAGUE

Price Setting and Industrial Control set and controlled all the points handed out to Mechanical Engineers and D.C., the latter teams going home with the zero end of 8—0 counts. Laboratory and Switchboard No. 2 were more liberal, allowing a game each to Induction Motors and Switchboard No. 1. Two of the old-timers, Osterland and Munroe stepped out for the night, the former nailing 723 pins and Munroe packed in a 292 single to count 660. Fanjoy of Ind. Control had three even scores for 625.

WESTERN CLOCK LEAGUE

Eight to nothing in favor of Cullen's and Eames' over Martin's and Delahaye's, and Beckerman's on the big end of a very close 6 to 2 battle with Ainslie's, were the results of the Western Clock weekly roll. Evans bunched three fine singles to total 703; Eames, Cupoli, Delahaye, Cranford and Robinson chalked up 676, 672, 668, 631 and 627.

LADIES' CITY LEAGUE

High triples and singles went to the ash-can in the Ladies' City League on Thursday. Zelda Northey's 631 beat Evelyn Drury's and Agnes Dixon's 623, and Mrs. Hewitt went one better than Lillian Campbell's 306 to chalk up 307 for the best single to date. Notwithstanding Miss Northey's good performance and the big scores of Miss McIlmoyle and Miss Murdock, the Quaker Oats lost 6 points to the Nashua Paper, the Misses D. Copping, M. Hatcher and L. Lockhart heading a well-balanced team to count 565, 547 and 530.

The Brintons bowled 2,600 pins all alone to add 8 more points; Mrs. Hewitt, Miss Taylor and Mrs. Firth hit hard to chalk up 617, 591 and 581.

Playing off a postponed game on Tuesday, the Metropolitan Stores took third place away from the Brintons by winning 6 of the 8 points. Miss Holland of the Stores turned in a 588 count which included a 224 single. Miss Doran and Mrs. Nimmons won the first game for the Brintons with 219 and 217 singles, but Mrs. Hewett's 508 beat them out for the three games.

AUTOMOBILE LEAGUE

The Automobile League started away again from scratch on Wednesday night. Buicks got the jump on Chryslers this time, taking all the points, Shaughnessy and J. J. Duffus supplying the punch for the winners with 653 and 613. Chryslers were short-handed, but Forsyth turned in good scores.

Interest boiled over in the Hudson and Essex-Ford tussle, the latter team nosing two game and pinnage from the Combines. Al Juby and Andy Wilson shaded Carl Duck and Mrs. Carney's good bowling with 575 and 559 triples.

Pontiacs left something for the newly-christened Willy-Knights to shoot at, Bill Hickey chalking up 649, his 302 single rubbed Joe Detcher's 293 off the board.

SAVING DEPOSITS SHOW INCREASE

Total in Canadian Banks at End of November Amounted to $1,439,000,000.

COMMERCIAL LOANS HIGHER.

In the interpretation of Canadian banking statistics, the relation of Savings Deposits to Current Loans is significant, and an upward trend in the volume of Savings Deposits is an essential to a satisfactory money situation. From July, 1930, to the end of November, the latest date for which information is available, the total of notice or savings deposits in Canada showed a steady increase. From a peak of $1,526,000,000 in January, 1929, there had been a decline until the total for July amounted to $1,402,000,000. In August a small increase amounting to two million dollars gave a tentative indication that this decline had been checked. The figures for each subsequent month gave confirmation to this theory, and the total savings deposirs in Canada at the end of November amounted to $1,439,000,000. This is particularly striking in view of the reduced returns which have been received for grain, lumber, paper and other commodities, and the reduced wage payments caused by curtailment of business.

During the prosperous years preceding the present depression, the credit requirements of Canadian business greatly increased with the general expansion of the period. Commercial loans in Canada amounted to $1,473,000,000 in October, 1929. During the following thirteen months, these loans declined approximately $290,000,000, reflecting the general slowing down of business during 1930, as well as the attempt on the part of business men to place their affairs in a more liquid position. The decline in commodity prices and the decreased inventory values resulting from this decline, as well as the reduction in stocks of merchandise carried, were also important factors in reducing the commercial loans outstanding. The ratio of commercial loans in Canada to savings deposits and the general credit position have been improved by this process. When loans were at their peak, the total was approximately $3,000,000 in excess of savings deposits. With the decrease in loans and the increase in deposits, this position has been gradually improved and such deposits are now some $255,000,000 greater than commercial loans.

There must necessarily be a period during which savings are accumulated and the total is built up to sufficient proportions to encourage an expansion of credit and business. The upward trend shown in recent months denotes the return of habits of thrift. Should the movement be maintained, a strong foundation will be laid for the further development of Canadian industry and trade.

ROBINSON LEADS DOGS TO VICTORY

Canadians in International League Are Winners in Last Night's Games.

TORONTO, Ont., February 7 (By George Maguire, C.P. Sports Writer) — Canadian clubs of the International Hockey League came through with flying colors in last night's matches against two of the strongest United States contenders for the championship.

Earl Robinson, sniper extraordinary, who is leading the league point scorers by a wide margin, led the Windsor Bulldogs to a crushing victory over the Cleveland Indians, winners of the title last season. The final score was 6 to 2, with Robinson featuring by notching the first two goals and the final race in the closing minutes.

While the Bulldogs were smothering the Indians and creeping up to within one game of the leading Buffalo Bisons, London Tecumsehs were humiliating the Bisons by handing them a neat shellacking, 3 to 0. Coupled with Cleveland's loss the victory gave Roy Brothers' pupils third place by one point over the Ohio city purchasers.

Three games are scheduled over the week-end. Detroit and Syracuse are the teams billed for the weekly two-game grind. The Stars travel to Pittsburgh to-night, and then return home to entertain the Olympics who meet the Bisons in Fort Erie to-night.

A double triumph for the Olympics will place them in a play-off berth again, but if their past conflicts with the Bisons are any criterion, they will not do any better than break even for the Buffalonians have beaten them every start this season.

CANADA IS DESTINED T OPROGRESS RAPIDLY SAYS AMERICAN LIFE HEAD

"Canadians May View Future With Supreme Confidence" According to Mr. Bradshaw.

ANNUAL REPORT.

The North American Life Assurance Company in its Fiftieth Annual Statement reports a highly satisfactory year in 1930. The new business during that year was decreased slightly while the total assurances in force showed a smaller increase than was recorded in 1929. However, the surplus earned during the year increased $610,247, over that of 1929. The same relatively high interest rate was earned as in 1929, namely 6.14%. The expense rate was reduced and dividend payments to policyholders increased by $120,834.

These were some of the high lights from the Fiftieth Annual Report of the North American Life Assurance Comdany at its Annual Meeting on Thursday, January 29.

Mr. Bradshaw in presenting this report spoke on general conditions and compared the present reaction in business to that which occurred after the Napoleonic Wars in Europe and after the Civil War in the United States. Continuing, he said, it is very difficult to predict the course of prices and values. If we should assume that the unprecedented development of the last fifty years in science and business was for the time being retarded we might look forward to an era of reduced commodity values and general lowering rates of interest. If, on the other hand as we may assume there shall continue to be an advance both in pure and applied science, we will continue to have tremendous demands on capital which may present a prolonged reduction either in prices or in interest rates. Revolutionary and evolutionary changes are occuring both in the political and economic life of the people of the world, but as far as Canada is concerned we may with supreme confidence, look forward to the future. We have not only tremendous natural resources but our country is stocked with fine virile, God-fearing people. It may well be open to question whether it is wise by artificial means to force population and business, but it at least may be said that in the natural way and without special stimulation our country is destined to progress very rapidly and steadily to increase in population and wealth.

Development of Assurance.

Life Assurance has undergone a tremendous development in Canada during the past fifty years increasing from ninety-one million to over six and one-half billions in force and from $21.65 to $650 per capita. Next to the United States and Great Britain, Canada has at the present time more assurance in force than any country in the world. Our people share with the people of the United States in carrying the largest per capita assurance of any country in the world.

During the past year with the dissipation of so many fortunes and with the many losses that have occurred the value of life assurance has come home as never before. Our people are assurance minded and realize that nothing has been devised to make its place. I believe that Life Assurance as an institution will continue to make great progress and to play an even more important part in the future than it has in the past. I am sure that our Company that has been built upon such a solid sound foundation will become the commanding structure that the founders envisioned and others have worked for.

Mr. Bradshaw spoke in a reminiscent mood and reviewed the growth of the Dominion of Canada and that of the Company. It was interesting to observe, he continued, that the founding of the North American Life was almost coincidental of that of the Canadian Pacific Railway and the Bell Telephone Company of Canada.

In commenting upon the character and sterling qualities of the men who had played an important part in the early history of the Company he mentioned by name many men prominent in the business and political life of the Dominion many years ago who were identified with the Company.

Statement Read At Caledonian Meeting

The regular monthly business meeting of the Caledonian Club was held last evening in the Woodmen of the World Hall. A good representation of members were present, and A. D. Clark acted as chairman in the absence of W. Petrie.

The minutes of last business meeting were read by the secretary, and a financial statement for last year was given by the treasurer.

Several new members were added to the roll.

A program was drawn up to cover this month's activities. Next Friday a ladies' executive has arranged for a Valentine dance, when each member may bring a friend. A sleigh drive is also being anticipated by the younger set for the 27th.

After the business meeting a social hour was spent in dancing and in the service of dainty refreshments.

TRESPASSERS HANDICAP WINNER.

LINGFIELD, Eng., Feb. 7. (AP)—G. H. Bostwick, riding Victor Emanuel's Bangle the Second, to-day won the Trespassers' Amateur Handicap hurdle race here by three lengths.

C. M. H. Harmsworth's Michaelmas Day was second and S. Wyton's Obrino, third. Bangle the second paid three to one. The race was worth $758.

MINERAL PRODUCTION SHOWS BIG INCREASE DURING PAST DECADE

Total Output of Canadian Mines During 1929 Was More Than $310,000,000.

NEW RECORDS ESTABLISHED

Mineral production in Canada showed greater expansion during the decade just closed than any other major branch of industry. The total output of Canadian mines was valued at $172,000,000 in 1921. This increased to a total of more than $310,000,000 in 1929. The industry shared the effects of the prevailing business depression and operations during 1930 were curtailed in many fields. As a whole, however, mining continued to progress and provided one of the greatest stabilizing influences in business during the year. New records were established in both the quantity and value of gold, petroleum and natural gas produced. Prices for copper and zinc were materially lower than in 1929, yet new quantity records were established for these metals. The output of silver was also increased and was greater than in any year since 1915. As a result of the decline in metal prices, the aggregate value was less than in the previous year, dropping to $276,850,000. This stands second only to the record established in 1929 and is nearly two million dollars greater than the total for 1928, the record up to that time. A comparison of these amounts with the total for 1921 shows the great advance made in mineral production during the decade. Further, the maintainence of such a high level of production under the adverse conditions of 1930 is striking evidence of the soundness and underlying strength of Canada's mining industry.

The Canadian copper-mining industry has developed at a particularly rapid rate. The extraordinary demand during the war resulted in greatly increased production, the total output amounting to nearly 119,000,000 pounds in 1918. In the post-war period, the output dropped to 43,000,000 pounds in 1922 but recovered rapidly, increasing 100 per cent in 1923. Production made another great advance when it increased from 140,000,000 pounds in 1927 to 206,600,000 pounds in 1928. Expansion continued during 1929 and 1930, production reaching the record total of 301,000,000 pounds last year. The increase in Quebec has been most pronounced during the past three years. The output in this province was only 3,120,000 pounds in 1927. Discoveries in the Rouyn district were rapidly developed and production amounted to approximately 80,000,000 pounds in 1930. In this same year, the production of British Columbia amounted to more than 91,000,000 pounds and that of Ontario to 127,600,000 pounds.

Until quite recently, practically all the copper produced in Canada was shipped out of the country for refining and Canadian manufacturers of copper goods were forced to import their requirements of the refined commodity. When the industries were small, and both the production and the consumption of copper in Canada inconsiderable, such a condition was perhaps unavoidable. The rapid increase in mine production in recent years has led to the construction of refining plants so that today the copper refineries of Canada, either operating or under construction, are capable of producing refined copper in excess of Canadian requirements. The most important project of this kind is the refinery at Copper Cliff, Ontario, which is jointly owned by the International Nickel Company, the American Metal Company, The Consolidated Mining and Smelting Company and Ventures, Limited. This refinery has a capacity of 120,000 tons of refined copper annually and went into operation last July. A copper refinery is also under construction at Montreal East by Canadian Copper Refiners, Limited. This plant will have an annual capacity of 75,000 tons of refined copper and it is expected that it will be ready for operation during the present year. It is being constructed primarily to refine the copper produced by the Noranda smelter, but will also do custom refining. The completion of this plant will bring the total refining capacity of the Canadian industry to 210,00 tons annually, as compared with a total production of copper in 1930 of 150,000 tons. It is expected, however, that production will expand when metal prices improve. There are also two plants in Canada, one in operation and the other under construction, for the primary stages of the fabrication of copper. In the future, therefore, Canadian copper-using industries will have available as raw material an ample supply of refined copper from purely domestic sources.

ARTICLES OF INTEREST TO THE FARMER

DO NOT LEAVE HATCHING EGGS LONG IN NEST

Gather Them Several Times a Day, Thus Avoid Chilling.

USE UNIFORM TYPE.

Eggs Should Not Be Held Over Ten Days—the Fresher the Better.

Eggs that are being sold for hatching purposes should be gathered several times a day. Good eggs oftentimes become poor hatching eggs simply because they are not gathered before they get chilled in the nest.

When eggs are gathered, they should be graded, and those of uniform type, shape, size and color saved. For the most part these egg qualities are inherited; so you will want to avoid setting or selling for hatching purposes off-colored, misshapen, small eggs or eggs with shell imperfections.

Right Temperatures

To hold hatching eggs, keep them in a room where you can maintain a temperature of 50 to 55 degrees. If the temperature is below 50 degrees, the germ is apt to get chilled, while if the eggs are held in a temperature above 55 degrees, there is danger of the germ starting to develop. In either case, it proves to be a direct injury when the eggs are incubated.

The fresher the eggs can be placed in an incubator, the better. They should not be held over ten days at the most because the hatching quality decreases rapidly after the tenth day. When holding hatching eggs, it is a good policy to turn them once a day.

There is no one cause for poor hatches. It may be any one or a combination of improper handling of hatching eggs, faulty incubation, and poor nutrition. Breeders should be properly nourished through the winter months. They ought to be in good condition and in good health when the hatching season starts.

QUEBEC GAINING AS SEED GROWER

Production of Red Clover Lately Exceeded 100,000 Pounds Annually.

INTEREST INCREASES.

During the last few years the interest in seed production in Quebec has greatly increased. Large quantities of hay for commerce are grown in this province and the amount of clover and grass seed used is, therefore, considerable.

As the winter climate is rigorous, hardy strains, particularly of clovers, are needed and there is a strong demand for home grown seed, hence the development of the production of red clover seed in the district of Lake St. John, the Eastern Townships, Soulanges and Vaudreuil and other counties of the Montreal section and in Temiskaming County in the north.

Very little red clover seed was grown in the province ten years ago but in recent years quantities often exceeding 100,000 pounds have been produced in the areas named.

Impetus has been given to the production of red clover seed in Quebec by reason of the numerous clover seed hullers and cleaning machines provided by the Provincial Department of Agriculture in co-operation Further impetus has been given during the past year by the Co-operative Federee of Montreal, which now acts as an agency for distributing much of the seed grown within the province.

It is interesting also to record that in the County of LaPrairie there is the largest production in Canada of spring vetch seed, 150,000 pounds being produced for commerce in this county in 1930. This seed supplies a large part of the domestic requirement and surplus quantities are exported to Europe.

Following are the estimates of the marketable production of other kinds for 1930: Red Clover, 200,000 lbs; Timothy, 60,000 lbs.; Flax, 65,000 lbs.; Seed Oats of Registered grades, 9,600 bus.; Spring wheat of Registered grades, 500 bus.; Barley of Registered grade, 900 bus.

In several of the seed producing centres co-operatives have been organized through which the local production is marketed.

Farming Changed In Past Few Years

Some appreciation of the change which has taken place in farming in Canada during the past fifty years is afforded by the observations made on a recent occasion by Dr. J. F. Booth, Commissioner of Agricultural Economics, Ottawa. In the early days of Canadian agricultural history, he points out, the farmer was a self-sufficient producer and in a small way a manufacturer. To-day the farmer depends for existence upon his ability to produce commodities for market. He is no longer a technician who produces his own food and manufactures his own shoes, clothing, etc., but instead is a business man who is dependent upon a knowledge of both technical production problems and the intricacies of domestic and foreign have some appreciation of the problems involved in the assembling, grading, transportation, storage, financing and marketing of his products.

CHICKS REQUIRE LIBERAL RATIONS PROPER QUALITY

Feed Must Be of Nature That Provides Heat and Energy.

OATMEAL RECOMMENDED.

Check Over Your Brooder Stove and Clean Brooder House.

While you may not expect to brood any chicks for several weeks or more, you no doubt have been thinking about it. There are so many things, such as cleaning the brooder-house, checking over the brooder stove, ordering the baby chicks, selecting the ration, and the like, that one must do before the chicks arrive.

First Feed Important

Few poultrymen fully appreciate hom much depends upon the first feed that baby chicks receive or they would excercise greater care in the selection of the ration. A chick starter to encourage rapid soun,d growth and keep the chicks in good health, besides being easily digested, must be rich in available proteins, minerals and vitamins. A good portion of the feed must also be of such a nature so as to furnish both heat and energy.

The chick must not only have a sufficent suuply of protein in the ration, but it must be of proper quality. A chick ration where all of the protein is supplied by the plant life is not inducive to growth or muscle building as is a ration which has part of the protein coming from an animal origin.

Possibly no part of a chick ration is so often neglected as minerals. Practically all feeds contain some mineral matter, but the average one is deficient in meeting the need of the chick. Often slow growth or uneven development in a flock may be traced to a lack of minerals.

A ration may be correct in every respect, yet if certain of the vitamins are missing, the chicks cannot grow. Vitamins A, B and D are very vital in the Chick Starter.

Oatmeal Good

Practically all chick rations have an ample supply of carbohydrates and fat, but there is a difference of birds developed, depending on the kinds of carbohydrates used. Oatmeal, for instance, develops an unusually fine quality of flesh and fat.

It is quite apparent that the baby chick demands a ration composed of a variety of ingredients combined in correct proportions. To make sure that the chick gets just what it needs, select a good commercial chick starter. It will eliminate worry and insure rapid, economical growth.

SHEEP INDUSTRY OUTLOOK BRIGHT ACROSS CANADA

Production Grows Steadily But Still Well Below Consumption.

HAVE PROPER BREED.

Two Million Lamb Carcasses Needed to Fill Total Yearly Needs.

While the future of wheat and any other agricultural commodity of which there is a large exportable surplus depends on world conditions and therefore cannot be completely settled by Canadian farmers themselves, the same hardly holds true in regard to our sheep industry. Particularly in lamb and mutton is our production very considerably less than domestic consumption so that the whole problem of marketing is purely one concerning this Dominion. Moreover, with consumption steadily improving and with a relatively fair profit to producers at present prices both lamb and wool, the future of this particular branch of the agricultural industry would appear to be reasonably sound. To the man with the proper breed of sheep, authorities point out there should be no thought of liquidation at this time but rather the reverse.

Consumption Grows

In 1927, according to the Dominion Bureau of Statistics, our consumption of lamb per capita was 6.09 pounds, but by paying more attention to breeding and feeding and particularly more attention to growing high quality lambs and turning them on the market at the right time and in prime condition that consumption has been gradually increased until 1930 we find it standing at 7.1o pounds for every man, woman and child in Canada, or a gain in four years of slightly over one pound. To the casual observer this gain may seem small, and judging by the present trend, it is going to be small in comparison with the increase in tne next four years, but reduced to a more readily understandable basis, it is really impressive. With our present population of approximately ten million people the one pound increase represents 10,000,000 pounds or about 300,000 carcasses or eight per cent of our total sheep population. That is not a bad record for four years and especially when we consider sheepmen during this period have received no special assistance nor even the benefit of having their lamb branded "Canadian," and graded. And when we view our total production and consumption figure we will see that this progress is sound and safe as we are still far away from any saturation point. Two million lamb carcasses are required to fill the total wants of the Canadian consumer to-day, while at best our Canadian production is around 1,500,000 carcasses per year. These figures are irrespective of local country consumption on which no statistics are obtainable.

Staple Food

But even our present total consumption, sheep authorities point out, is no indication of ultimate figures to which this industry might be safely expanded. Lamb used to be considered a delicacy; now with lower prices it is being regarded as a staple. With better breeding, perhaps the elimination of some breeds, docking and castrating of lambs, and with grading to make sure that the consumer really gets the high grade home article, this industry can go much farther and without any imposition on the consumer either, because as several prominent sheepmen have pointed out to officials of the Canadian Co-operative Wool Growers during the past season, "There are plenty of good farmers making a good profit out of eight cent lamb and ten cent wool to-day."

The hope is also being quite freely expressed through the country that some actions should be taken in the very near future to preserve for ourselves a home market not already ruined or saturated and with which we may grow and develop.

Roseneath Heifers Qualify In The R.O.P.

A pair of two-year-old Holstein heifers have recently been qualified in the R.O.P. by A. J. Campbell, Roseneath, Ont., both with good average production in milk and butter to their credit. The one heifer, Bluebell Keyes Ormsby, finished her lactation period with 12,084 lbs. milk containing 538.75 lbs. butter giving her an average test of 3.57% fat. The other heifer, Belle Keyes Triumph, produced 10,921 lbs. milk containing 4553.75 lbs butter. Both heifers made their records on twice a day milking.

CANADIAN GAME RESOURCES

Notwithstanding the fact that serious inroads have been made on many species of game native to North America through the advance of settlement and development, there still remains in the vast wooded and unsettled portions of Canada an abundance of wild life. Thanks to wise legislative measures and strict enforcement of laws, these valuable resources have been protected and conserved with the result that game is well distributed throughout practically every province from the Atlantic to the Pacific.

Warsaw Short Course Class Visit Westclox Plant

In connection with the annual short courses in Peterborough County which took place in Warsaw this year, a visit of the students to Peterborough was arranged. The members of the class are pictured above, outside of the Westclox factory, which was one of the places of interest visited.

PETERBOROUGH MARKET QUOTATIONS

RETAIL

Fruits

Oranges, 19-60c dozen; seedless, 23c dozen; navel, 29-40c dozen; bananas, 23-25c dozen; 4 pounds, 25c; red, 5c each; lemons, 23-27c dz.; grapefruit, 5c to 15c each; cocoanuts, 10-15c each; pineapples, 25-30 cents; honeydew, 20-40c each; pomegranates, 15c each; pears, 35-50c peck; Emperor grapes, 2 lbs. 19c; blue grapes, 6-qt. basket, 90c; apples, 25-40c peck; Jonathans 50c peck; Snows, 40c; McIntosh Red apples 40c dozen; dates, 4 lbs. 25c; cooking figs, 3 lbs. 25c; rhubarb, 3 bunches 25c.

Vegetables

Potatoes, 19c peck, 90c-$1.00 bag; sweet potatoes, 3 pounds for 15c; carrots, 10c bunch; cooking onions, 10 lbs. 25c; green onions, 5c bun.; Spn. onions, 4 lbs. 25c; pick. 40c qt.; cabbages, 10c lb.; head lettuce, 2 for 23c; leaf lettuce, 5c bunch; parsley, 5c bun.; spinach, 15c lb.; tomatoes, 20c lb.; cucumbers, 5c to 15c each; beets, 10c bunch; celery, 15-25c bunch; celery hearts, 3 for 25c; cauliflower, 35c each, bunches, 25c; green peppers, 10 cents each; green peas, 10c qt.; shelled 35-40c qt.; vegetable marrow, 10-20c each; mushrooms, 70c lb.; corn, 25c dozen; hubbard squash, 15-25c each; cranberries, 25c lb.; sage and savory 5c bunch; pumpkins, 10c each; turnips 19c peck; parnips, 30-35c peck.

Nuts.

Mixed nuts, 23-25c lb.; shelled walnuts, 39-43c lb.; peanuts in shell, 20-25c lb.; shelled filberts, 45c lb.; almonds, 25-60c lb.; Brazil nuts, 25c pound; shelled, 59c lb.; chestnuts, 25c lb.

Dairy Products.

Butter, creamery, 30-35c lb; dairy, 30-32c; lard, 2 lbs. 29-33c; shortening, 15-17 lb.; eggs, 25-30c dozen; storage eggs, 18c; cheese, 33 cents lb.; clover honey, 5 lbs. 53c; 10 lbs. $1.00; amber none, 5 pounds 39c; 10 lbs. 75c; sections, 25c each; amber, 15-18c each.

Fish.

Salmon, 17-20c lb.; whitefish, 15-20 halibut 22c-25c; fillet haddie 15c-19c lb.; finan haddie, 17c lb.; fresh 15-19c lb.; finan haddie, 17c lb.; fresh and smoked fillets, 20c lb.; pickerel 15c; flounders, 12c; fresh herrings, 10c lb.; oysters, 75c pint.

Meats.

Beef, 10-28c lb.; lamb, 15-30c lb.; veal, 15-30c lb.; pork, 20-32c lb.; bacon, 25-45c lb.; sausage, 20-25c lb.; chickens, 25c-40c lb.; geese, 24c lb.; turkeys, 38c lb.; ducks, 33c lb.

WHOLESALE

Flour.

Bread flour, 24 lb. bag, 89-95c, pastry flour, 24 lb. bag, 50-79c; 98-lb. sack bread flour, $3.25.

Grain.

Fall wheat, 65c bushel; spring wheat, 60c; oats, 27c; barley, 32c; peas, $1; rye, 30c; buckwheat, 42c; aslike, $6 bushel.

Hides and Wool.

Cow hides, 2-3c lb.; horse hides, $1.50-$1.75 each; veal skins, 6c lb.; 4c lb.; rejects, 6-7c lb.

lamb skins, 15-25c each

Wool, fine, medium and coarse, 8c lb.; rejects, 5c lb.

Hogs.

Live hogs, bacon, $8.75 cwt. and $1 a hog over for selects; dressed hogs, head on, $16.00; head off, $17.00 cwt.

Hay, Bran, etc.

Hay, baled, $12-$14 ton; straw, $8 ton; bran, $21 ton; shorts, $21 ton.

CATTLE, GRAIN, PRODUCE

TORONTO PRODUCE

TORONTO, Feb. 7.—The local butter market showed only fair activity during the week, with most sales of any consequence being made in the earlier days. Fair-sized lots moved at the first of the week at prices of 31½c to 32c for No. 1 creamery, solids, and 30½c to 31c for No. 2, with the higher prices in effect for top-scoring lots only. Yesterday cars of high quality Western butter were not finding any buyers, but prices held firm, as previous purchases have only been heavy enough to take care of immediate requirements. Buyers have adopted a cautious attitude of late, and have been buying very carefully, with the result that there is a buying splurge every two weeks or so.

Higher Cream Prices

Cream prices advanced during the week 1c on all grades, and country shippers were quoted 31c to 32c for specials, 30c to 31c for No. 1, and 27c to 28c for No. 2, f.o.b., country points.

Cheese Up

Less new cheese was offered this week, and prices were ½c higher to shippers, but steady to retailers, as wholesalers had considerable supplies on hand. Prices were quoted to country shippers of 14½c to 14½c for new large, 14½c to 14¾c for twins, and 14¾c to 15c for triplets. Retailers were quoted 15½c for new large, 15¾c for twins, and 16c for triplets.

Egg Market Steady

The egg market was steady, with prices slightly better to country shippers and firm to retailers. Brokers were offering graded supplies at 29c to 30c for extras, 26c for firsts, 22c for pullet extras, and 20c for seconds, in free cases, but toward the end of the week they found the 30c price on extras impossible to procure. The demand has been good for all grades, and receipts were clearing well, but buyers refused to pay the 30c price for extras, except at the first of the week.

Country shippers were quoted 24c to 25c for extras, 21c to 22c for firsts, and 16c to 18c for seconds, delivered, ungraded, cases returned. Retailers were quoted, extras, in cartons, at 32c to 33c; extras, loose, 30c to 31c; firsts, loose, 27c to 28c; pullet extras, 23c, and seconds, 21c. Wholesalers also offered the trade candled out of storage supplies at 19c for extras, 17c for firsts, and 15c for seconds, and brokers offered storage eggs at 17c to 17½c for extras, 15c to 15½c for firsts and 13c for seconds.

MONTREAL PRODUCE

MONTREAL, Feb. 7.—Butter prices were lower, and egg quotations were slightly higher, while cheese and potatoes were unchanged on the produce and dairy market here yesterday.

Carlot prices of fresh eggs were quoted unchanged at 29c to 30c a dozen for extras, and 25c to 26c for firsts and pullet extras. Storage eggs gained 1c, being quoted at 14c to 17c a dozen. Quotations to retailers were unchanged. Receipts were 607 cases.

Western butter declined one-quarter of a cent, being quoted at 32c a pound, while Eastern Townships No. 1 pasteurized dropped one-eighth of a cent at 32¼c a pound. To retailers, solids were 34c, and prints 35c a pound. Receipts were 1,229 boxes.

On the cheese market, trading was very light. Receipts totalling only 22 boxes. Winter white was quoted at 12c a pound, and colored at 14c, while summer cheese was 15½c to 16c a pound. New Brunswick Green Mountain potatoes, in carlots were 75c per 90 pounds bulk, and to retailers 85c per 90-pound bag.

WINNIPEG GRAIN.

WINNIPEG, February 7. — Light local offerings in the wheat market here combined with a bullish Chicago market to boost prices fractionally here again yesterday. Net gains at close of trading were ½c to ¾c for the day.

Export business overnight reached a small total and foreign interest in Canadian wheat was very limited. Dry weather in the south had a sympathetic effect locally and with very little wheat for sale the market easily held its advance. Cash wheat was traded in at spreads better than the previous trading. Coarse grains were dull and featureless. Futures:

Wheat—	Open	High	Low	Close	Prev. Close
May	60⅝	61¾	60¼	60¾	60½
July	61⅞	63¼	61⅝	62¼	61¾
Oct.	63¼	65¼	63½	64	63½
Oats—					
May	28	28½	28	28⅛	27⅞
July	27⅞	28¼	27⅞	28	27¾
Oct.	29	29¼	28¾	28¾	28¾

Stewart Deals With Objections To Draper

TORONTO, Ont., Feb. 7 (C.P.).—Discussing the demand for the resignation of Chief of Police Draper at a meeting of the Trades and Labor Council last evening, Mayor William J. Stewart said to-day "if any citizens have any matter to lay before the Police Commission they will have an opportunity to appear at any time before the board."

The Mayor declared he will not carry on a controversy over police affairs but is always willing to discuss such matters at the Police Commission meetings.

Criticism was levelled at the Police Chief by speakers at the Labor council meeting last night because of his "policy of dictatorship."

TALL CANADIAN TREES

Douglas fir attains a larger size than any other tree in Canada. Not infrequently trees of a height of 250 feet have been found.

DAIRY COW PLAYS IN DUAL ROLE DURING LIFETIME

Contributes to Profits and Helps Maintain Value of Land.

ODD BAVARIAN CUSTOM.

Presence of Dairy Herd on Farm Influences Yearly Plan For Corps.

A friend of mine who traveled abroad this summer was struck by two observations he made while motoring through Bavaria in southern Germany. Houses and barns were built together unde rone roof. The very finest country homes were erected in that way so that it was not a matter of economy. The other thing that impressed him was the value placed upon fertiliser. Out in the front yards, alongside the highways, one could see the carefully stacked piles of manure, guarded and cared for as if it were so much grain.

This leads us to one of the most important benefits of dairying—its relation to the fertility of the soil

Grain Comes First

The history of farming shows that the raising of grain is always the first development. It is true the discoverers of this country brought some cattle with them. But it was two hundred years after the coming of Columbus that we began to think seriously of the dairy cow. Then we decided to import a few improved breeds from Europe where dairying was already an outstanding industry.

The year 1850 is given by most writers as the date when dairying in this country really came into its own. About that time we inaugurated milk trains which furnished the city with milk from distant points. It is said the first cheese factory was established in New York in 1851. Condensed milk was discovered in 1856. There followed in order the cream separator, which revolutionized the dairy industry, the Babcock test, cold storage, the formation of dairy associations, instruction in agricultural colleges, studies of nutritive values in milk, and the present era of improved herds and greater production.

But the raising of grain crops has always been the mainstay of the American farmer. The inevitable result is a decline in the fertility of the soil. The ground must contain nitrogen, phosphorus and potassium in proper quantities to be productive. Those chemical elements are removed when grain is harvested and sold. They must be returned to the soil in the form of fertiliser. For instance, if we replace the chemicals that a bushel of wheat takes away with it, we spend about 27 cents for fertiliser. A bushel of corn robs the soil of about 23 cents worth of fertiliser.

Dairy products, on the other hand, take little from the fertility of the farm and the herds return in the form of manure the most valuable form of fertiliser we have.

It is estimated that the value of fertiliser produced by an average dairy cow in a year's time is equal to about $38 in commercial fertilizer. If proper methods are employed, 80 per cent of the quantity of fertilising element from farm animals can be saved and used.

Indirect Benefit

An indirect benefit that comes from the dairy herd is the fact its presence on the farm influences the yearly plan for crops is necessary. Hay and silage which can be fed to the cattle, and which take their place in the cycle of crops, naturally are welcome.

It seems to me that in this article and the one preceding it I have established a pretty good case for the farmer who includes the dairy cow in his program. First of all, milk is an essential food in our diet. Secondly, skim milk is the best food there is for poultry and hogs, also the dairy cow is a cheap producer of food, excelling the hen and the pig in this respect. And as I have attempted to demonstrate in the above, the dairy cow contributes very materially to the fertility of the farm land. When we have learned the value of natural fertiliser as the European farmer has learned it, we will place dairying in its proper place throughout agriculture.

AMBER MICA

Both of the commercial varieties of mica—termed by the trade, amber mica and white mica—occur in Canada; the deposits of the former are the more important. The occurrences of amber mica are found chiefly in those parts of Ontario and Quebec contiguous to Ottawa, and within a radius of about a hundred miles.

GOVERNMENTS PAY 50 PER CENT. CLEANING PLANT OF COST OF SEED

Hope to Establish Two or Three Plants in Peterborough County.

COST IS ABOUT $1,000.

The Government is entering upon an enterprise whereby grants are being given to encourage the erection and operation of power seed cleaning plants in Ontario, and it's expected that some two or three of these plants will be constructed in Peterborough County.

The total grant (Federal and Provincial) will in most cases amount to 50 percent of the actual invoice cost plus freight from factory to point of installation of seed cleaning and grading machines, and a total grant of about $500. However, the application for the grant must be accompanied by a statement signed by 25 "bona fide" farmers residing in the district supporting the application for such seed cleaning machinery.

Requirements

It is first necessary that the Minister of Agriculture be satisfied that the installation of the machinery is in the best interests of agriculture in the district, and that the applicant install and equip seed cleaning machinery as specified by the Minister. The farmers must then promise to operate and keep the machines in repair, and render satisfactory seed cleaning service to their fellows at a reasonable charge. The contract is to be binding for a period of seven years.

These cleaning machines will be erected wherever they are needed, and the benefits accruing from their construction may readily be seen. It has been noted before that many of the destructive weeds in grain fields or garden plots are the direct result of "dirty seed." Thus by a process of cleaning, the bad seeds are removed. And a far better crop is assured, thereby netting the farmer a much larger profit.

Overfeeding Hogs Is Wrong Policy

With an abundance of low priced coarse grains and wheat available there is an apparent tendency on the part of farmers to overfeed their market hogs. This is shown by the increase in the average weight of hogs now coming onto the market. The two hundred pound hog is the ideal market weight A. A. MacMillan, Chief of the Sheep and Swine Division of the Federal Department of Agriculture, points out. With the price of lard what it is to-day, relatively lower than the price of bacon, it is the bacon type which means money to the producer. Farmers should watch hog feeding closely to guard against both light weight and excess fat—he must keep away from the out-weight grades if he is going to get the top of the market for his hogs.

IODINE VALUE BEING REALIZED

Especially Important That it be Fed to Stock During Winter Months.

DOSES VARY.

"I would not be without it," states A. F. Cameron of Pembroke, Ontario, in referring to the feeding of iodine to his sheep flock to prevent goitre, "the saving of one lamb more than pays for the cost of the potassium iodide." More and more Canadian stockmen are coming to the same opinion, as are all Government officials including heads of the Dominion Experimental Farms who have experimented with this material. And Mr. Cameron has not minimised the cost. Outside the ranges the average sheep flock in this country runs between twenty and twenty-five animals and the cost of insuring this against the all too common loss by goitre would be much less than the value of a single lamb each season.

Good For All Stock.

But iodine is not simply a sheep cure. It is advocated in all classes of stock feeding, for preventing weak and hairless litters in swine, weak calves, and joint ill in foals. While it is particularly necessary for animals during pregnancy, Dr. Lionel Stevenson and other leading animal health authorities urge its general use in feeding and especially during the winter months when stock have not access to minerals which they would secure under natural conditions. Iodine for the sake of convenience is usually fed in the form of potassium iodide and mixed with the salt fed to the stock. Doses vary according to the different classes of live stock, but all this information as well as further details regarding the value are given in a special bulletin, distributed by the Canadian Co-operative Wool Growers, Toronto, which has been prepared by George B. Rothwell, well known live stock authority with the Dominion Experimental Farms.

NORTH AMERICAN GOLD

Ten years ago the gold output of the United States was three times as great as that of Canada. To-day, chiefly owing to the increase in Ontario, the two countries produce almost equal quantities.

CANADA'S MINERAL RESOURCES

At the opening of this century, gold and coal were the only two large items of Canada's mineral production. To-day the Dominion mining industry owes its magnitude not only to coal and gold, but to copper, nickel, lead, silver, zinc, asbestos, and, in short, to perhaps as wide a diversity of resources as any country affords to mining enterprise.

CANADA'S TEXTILE INDUSTRIES

Establishments to the number of 1,885 were engaged in Canada in 1928 in the production of textiles and textile products, 882 being situated in Ontario; 689 in Quebec; 105 in British Columbia; 83 in Manitoba; 48 in Nova Scotia; 39 in New Brunswick; 36 in Alberta; 22 in Saskatchewan; and 1 in Prince Edward Island.

WHITE SPRUCE

White spruce is the most important as well as one of the most widely distributed commercial tree species in Canada. The estimate of white spruce by the Forest Service, Department of the Interior, is about 20,000,000,000 cubic feet, or one-third of the total spruce stand of all species in Canda.

TOURIST TRADE IN CANADA

Estimates of the expenditures made in the Dominion by tourists from other countries run back as far as 1920, and it will be found that during this ten-year period, 1920-29 inclusive, tourists from abroad are estimated to have spent in Canada a total of roundly $1,682,000,000.

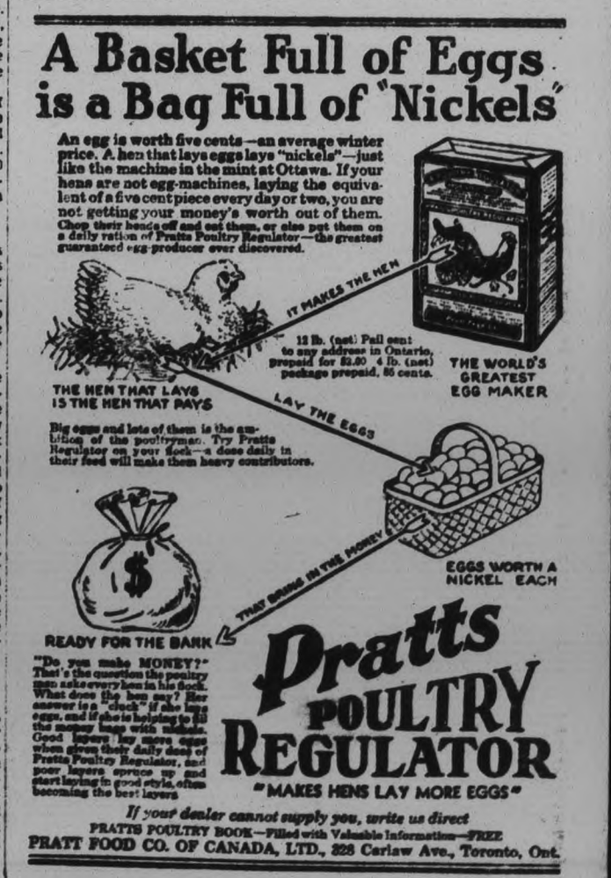

THEATRE NEWS

MAUREEN O'SULLIVAN'S LUCK

Irish Girl Recalls How Frank Borzage Noticed Her in a Dublin Restaurant and Offered Her a Film Part.

Maureen O'Sullivan, a little Irish girl who was lifted from a quiet dinner in a Dublin restaurant to a career in Hollywood because Frank Borzage happened to be in the same restaurant and liked the tilt of her nose, left for her native heath on the Europa Thursday. When she arrived some sixteen months ago, fresh from a London convent, her mother accompanied her. Last week she arrived in New York with Mrs. Joseph Reilly, wife of the Fox Chief of Police, but she sailed alone—firmly and even a trifle belligerently alone.

Miss O'Sullivan is the daughter of Major Charles O'Sullivan and Mrs. O'Sullivan of Saintsbury, Killarney. Typically Irish in temperament and appearance, she is a brunette, with blue eyes and rosy cheeks. She speaks with a rich brogue and a native wit which London, Hollywood and Paris combined have only slightly softened.

Mr. Borzage was in Ireland directing exterior "shots" for John McCormack's first picture, "Song o' My Heart." Maureen, back from the Convent of the Sacred Heart in London, lived quietly with her parents driving about in a small car and journeying now and again to Dublin, elven miles away, to shop—or attend the Metropole Theatre and dance at the Plaza Restaurant. At the Metropole she saw American talking pictures. At the Plaza she heard the only modern jazz orchestra in Dublin.

Staring dreamily across the city's spires from the thirtieth floor of the Savoy-Plaza, Miss O'Sullivan told the story:

Picked for the Screen.

"I was having dinner with a friend one evening and I noticed a party of Americans at another table. One of them stared at me all through the meal, but I thought they were just some more impudent Americans, you know. I didn't pay any attention. The next evening the same thing happened again. I wasn't preoccupied, so I watched them more closely. The boy I was with was nice, but not really very interesting, understand?

"Well, the American came over afterward—he was Mr. Borzage. He used me whether I would like to play in the motion pictures, and I said, rather lightly, you know, that I would. So the next day he gave me a screen test and sent it to London, and meanwhile I played in some exterior scenes. The test came back and there I was, in the films. At first my mother didn't like the idea at all, but I finally won her around and she let me go to Hollywood.

The little Irish colleen denied that she never used make-up until she went to Hollwood. "How can a girl go around with a shiny face?" she wanted to know. Her only previous acting experience was as one of the fairies in a production of "Midsummer Night's Dream" at the convent. She was very, very bad, she said.

Playing in "The Princess and the Plumber," she had to ride a horse over a narrow bridge. The horse was to shy, and the ingenious director managed this by nicking the animal in the leg with a leaden pellet. Maureen said she was too frightened to act frightened, and the scene had to be retaken some ten times.

She was very proud of herself when she cried naturally before the camera the first time she tried. Now she doesn't think she's so smart, because instead of getting easier with practice, acting is getting more and more difficult.

Miss O'Sullivan has just finished playing a featured role opposite Will Rogers in "A Connecticut Yankee," which will probably be shown at the Roxy Theatre, New York, early next month. She will be gone four weeks on her vacation.

HOLLYWOOD USING 600 PLOTS YEARLY

Stage Supplies Only 25 Plays and Novels 100.

HOLLYWOOD, Feb. 7.—Picture makers are relying too heavily upon the stage and the published story field for material, accordingto B. P. Schulberg of Paramount in a communication to his writing staff for more original stories.

According to Schulberg, Hollywood must create at least 400 stories of its own each year to take care of the current demand.

Schulberg points out that the picture business now uses an average of 600 stories a year. For this quota it can count on only an average of 25 stage plays and less than 100 yarns from the novel and short story field. The others must be Hollywood-created, he maintains.

Story shortage howl is a perennial affair. With a library full of old silents from which to draw for remakes, the producers didn't take the situation too seriously but with remakes getting to be a tough problem and the stage's fallown on camera material, all studios are now taking cognizance of a situation which heralded its approach as far back as late summer.

KIWANIS TO STAGE NOVEL PROGRAMME

Midnite Show is Being Planned for Friday, February the 13th.

The Kiwanis Club are staging a midnight performance in the Capitol Theatre commencing at 11.30 p.m. on Friday evening, February 13th. This entertainment will be a real treat to the citizens of the city inasmuch as they have secured two exceptionally splendid features particularly for this performance. The feature picture is that screamingly funny comedy with the inimitable comedian, Harry Green, "Kabibtzer" which was so successful that it had to respond to a considerably longer run at Loew's Theatre, Toronto. In addition that pair of comedians which cannot be excelled in comedy, Laurel and Hardy, in the "Bacon Grabers" also a novelty Sing Song picture and vaudevile.

This special show has been arranged exclusively for under-privileged child work and also for local relief work which is being extensively carried on by the Kiwanis Club this winter. Those patronizing this performance will not only find extremely good entertainment but will also be assisting in a very noble work in the inteersts of the welfare of the city.

Ease in 5 Minutes—Comfort in 5 Hours

Don't neglect a COLD

DISTRESSING cold in chest or throat—that so often leads to something serious—generally responds to good old Musterole with the first application. Should be more effective if used *once every hour for five hours.*

This famous blend of oil of mustard, camphor, menthol and other helpful ingredients brings relief naturally. Musterole gets action because it is a scientific *"counter-irritant"*—not just a salve—it penetrates and stimulates blood circulation, helps to draw out infection and pain. Used by millions for 20 years. Recommended by doctors and nurses.

Keep Musterole handy—jars and tubes.

MUSTEROLE
BETTER THAN A MUSTARD PLASTER

For Lawn and Cemetery Vases
Made of
Split Granite And Cement
Consult
FRANK WISE
767 George Street - - Phone 930J

SCREEN AND STAGE NOTES

The first Technicolor print of "Fifty Million Frenchmen" has reached New York. It is a straight dramatic comedy, singing and dancing having been eliminated. Heading the cast are William Gaxton, Claudia Dell, John Halliday, Helen Broderick, Carmelita Geraghty, Evalyn Knapp, Charles Judels, Lester Crawford and the team of Olsen and Jonson.

• • •

George Arliss' new picture, now in production at the Warner studio, will be called "The Millionaire" instead of "The Ruling Passion."

• • •

R-K-O continues to wrestle with the problem of box-office appeal in titles. "Ladies for Hire" will hereafter be known as "Forgotten Women" and "Private Secretary" will be seen as "Behind Office Doors."

• • •

Warner Brothers' forthcoming version of Dashiell Hammett's novel, "The Maltese Falcon," will be known after all as "The Maltese Falcon," and not "All Women." In the cast will be Bebe Daniels, Ricardo Cortez, Dudley Digges, Una Merkel and Robert Elliott.

• • •

Ruth Chatterton will have no vacation in Europe at Par's expense now that she's signed with Warners. Instead of one picture her present bosses will have at least three for her to do before she quits.

• • •

Location bomb tossed Lilyan Tashman several feet into the air during production of Liberty's "Women Like Men." She suffered minor injuries.

• • •

United Artists have decided, after much discussion pro and con, to release "The Front Page," the newspaper play by Ben Hecht and Charles MacArthur, which Howard Hughes is now making in Hollywood. Lewis Milestone, director of "All Quiet on the Western Front," is directing this screen version. Louis Wolheim will play the managing editor, Pat O'Brien the reporter and Mary Brian the reporter's heart interest. Mae Clarke has the other feminine part. The cast also includes that smooth comic, Edward Everett Horton, Walter Catlett, Fred Howard, Matt Moore, Frank McHugh, Phil Ted and Spencer Charters.

• • •

"Body and Soul" is the new title of the Fox picture which will introduce Elissa Landi to American audiences. It has been known previously as "Wine, Women and Sin" and "Woman and Sin."

• • •

Another member of the Coogan family is following in the footsteps of Jackie. His younger brother, Robert, 5 years old, is to play the role of Sooky in the Paramount version of "Skippy." Mrs. Coogan insists, however, that it is only just this once, as one actor in the family is enough.

• • •

Carmen Barnes, 18-year-old schoolgirl novelist, apparently had reached the heights last December when Paramount sent her to Hollywood to write screen stories. Last week she scored higher by winning a contract to star in pictures. Miss Barnes will be seen first in the leading role of "A Debutante Confesses," the story of which she is writing herself.

• • •

The newest of the screen Cinderellas is a slender blonde. Born in Chattanooga, Tenn., in 1912, she showed literary ability as a child. Her father was a wealthy manufacturer and her mother is Dianatha Mills, poet. When only 15, she began work on her first novel, "School Girl," which she completed at school just before her sixteenth birthday. A year ago she started "Beau Lover" and the dramatization of "School Girl." Her second novel was published last fall.

• • •

Bebe Daniels is still considered a crack bridge player on the Coast, playing for extremely high stakes.

• • •

Kay Francis' drawing account on a weekly basis is a jump of from $760 with Par to $2,760 under her new Warner contract.

• • •

Richard Barthelmess will take time off for a trip to Panama and South America after "The Mob" is finished.

• • •

Four former Ziegfeld girls are in Radio's "Bachelor Apartment." They are Mae Murray, Irene Dunn, Claudia Dell and Noel Francis.

• • •

Richard Arlen and Jobyna Ralston honeymooning in Honolulu.

Campbell to Make No Further Trials

DAYTONA BEACH, Fla., Feb. 6.— (A.P.) —Captain Malcolm Campbell, who yesterday established a new world's automobile speed record of 245 miles an hour, announced to-day he would make no further trials in his Bluebird racing car before returning to England.

He may leave for home some time next week.

Captain Campbell issued the following statement:

"The Bluebird already holds the five kilometer and five mile world's records, achieved in South Africa in April, 1929, in addition to the kilometer and mile records set up February 5 at Daytona Beach.

"Therefore, it will not be worth the time and expense involved, owing to the uncertainty of the beach and weather to attempt to set new marks for the above distances.

If, however, these records are surpassed in the future, the Bluebird will again be called upon to defend her title."

SOCIAL EVENING IS MUCH ENJOYED

Oyster Supper and Splendid Program Put on By Cavan Rural Telephone Company.

CAVAN, Feb. 7. (Examiner Correspondence.)—A pleasant social evening, under the auspices of the Cavan Rural Telephone Co., was held in Cavan Community Hall on Wednesday evening.

At six-thirty a sumptuous oyster supper was served with all manner of good things after the oysters.

The president of the Company, Mr. A. B. Kennedy, was chairman for an entertaining program.

The Rev. J. E. Whitham gave a short humorous address.

Mr. Vernon Hunter and Miss M.E. Hunter sang duets.

Mrs. Whitham contributed piano instrumentals.

Miss Helen Kennedy sang a solo.

Mr. D. Gallager sang several selections. Mr. Stein of Lindsay, rendered violin and piano instrumentals. Impromptu speeches were made by several of the men, including Mr. J. N. McGill, Millbrook.

After the program dancing was enjoyed for a short time, the Manvers, Eighth Line Orchestra providing the music.

Mission Band Plans Annual Bean Supper

Mite Boxes and Membership Fees Discussed at Meeting of Omemee Society.

OMEMEE, Feb. 7. (Examiner Correspondence.)—A very interesting meeting of the Mission Band was held Monday at 4.15 o'clock, in the Sunday School room of Trinity Church, when thirty-one of the juniors responded to the roll call.

Quiet music was played by Mrs. C. L. Morcombe, and the call to worship was given.

The business was discussed regarding mite boxes and membership fees and final arrangements were made for the hot bean supper to be held on February 13th in the church parlors. Chorus by the junior members.

Reading by Dick Vaughan, Short recitations were given by Keith Bradley, Peter Curtis, Wilma Bradley; reading, Jack Williamson; piano solo, Mary Blewett; reading Doreen Morcombe; The Study Book, "Story on Young Japan.," was taken by Rev. Mr. Blanchard. The meeting concluded with the Mizpah benediction.

Emily Beef Ring.

The Emily Beef Ring held their annual meeting with 49 members present The closing year was quite a successful one and it was decided to continue again for the season 1931. The average beef was 422½ lbs. dressed weight. D. Weir was re-elected president; S. Vaughan, butcher; O. G. Williamson, secretary.

Agricultural Society.

The annual meeting of the Emily Agricultural Society was held on Wednesday, January 21, when the same directors and officers were re-elected. It was again agreed to hols standing field crop competitions for fall wheat and oats.

Bert Sanderson, president; O. G. Williamson, Sec. Treas.

Y.P.S. Meeting.

The regular weekly meeting of the Young People of Trinity Church was held Monday evening, February 2. Miss Christina Connell was in charge and conducted the opening exercises during the devotional period. Miss Ruth Jones read the scripture lesson. Fred Weir gave an interesting reading. Miss Lillie Race contributed a piano selection L. Curtis was the guest speaker of the evening and gave a synopsis of an article article written by a man who spent his boyhood in "The Land of the Twenty Third Psalm."

Community singing led by Rev. Mr. Blanchard opened the social part of the program and a song competition was enjoyed Mr. Curtis was given a hearty vote of thanks for his splendid topic and the meeting closed with the benediction.

GRADUATES GIVEN

(Continued from Page One)

evening he had the honor of performing that duty for two of his own sons, so was naturally proud of the fact.

Addressing the pupils he urged them to choose their vocation as early in life as they could, and then to put all energy into their work that was possible. The awards were as follows:

Board of Education Scholarships.

Form I.—Harry Richardson, William McComb.

Form II.—Russell Rowe, Jessie Hay.

Literary Society Scholarships.

1—Pupil standing highest in Canadian History in the Middle School—Franklin Linton.

2—Pupil standing highest in Mathematics in the Middle School —Ronald Richardson.

3—For general proficiency in the Upper School—Hyacinthe Collinson

A. L. Riendeau Scholarship.

For the pupil standing highest in Latin and French in the Middle School—Ruby Townsend.

The presentation of the specialties, choruses, and dances went with a swing. Coming up to the high standard that was set on Thursday evening, the youthful artists coined as great a success with their new audience as they did with the old.

The comedy drama, "Barbara Makes a Splash," was again presented, and again received the hearty approval of the spectators. Playing perhaps with a little more confidence than on the previous evening they put all they had into their parts, with the result that a first-class play was staged.

Contributing to the evening, the orchestra, under the direction of Albert Hazell, rendered musical selections during the acts.

DISTRICT NOTES from Villages and Towns in District

(BY CORRESPONDENTS OF THE EXAMINER)

KEENE.

Mr. Sidney Miller, of Akron, Ohio, is the guest of Mr. Stanley Taylor.

Mrs. Susan Taylor, of Peterborough, visited Mr. and Mrs. Stanley Taylor on Monday.

Miss Margaret Campbell, of Peterborough, spent the week-end with her mother, Mrs. J. A. H. Campbell.

Miss Elizabeth Robinson, of Villiers, had the misfortune to break two bones in her wrist by a fall on the ice.

The Bridgenorth boys played the Keene Juniors a return game of hockey on Monday evening in the Keene rink but were again defeated 6-1.

Mr. Leo Copp, Inspector of rural schools, paid a visit to both Junior and Senior schools in the village on Wednesday.

Miss Mary Lang is ill at the home of Mrs. Isaac Fife.

Miss Elizabeth MacEachern is ill at the home of her sister, Mrs. Pickles, near Zion.

Word has been received of the death in Hardisty, Alberta, of Mrs. Dillon, formerly Miss Margaret Walsh, a daughter of the late Mr. Timothy Walsh and sister of Mr. Frank Walsh.

Miss Margaret Bryce came from Peterborough on Thursday to attend the Curlers' dinner and dance.

Mr. William Wellman, of Hastings, came up on Thursday to the Bonspiel.

ENNISMORE.

Miss Kathleen Boyle, of Toronto, spent a few days last week with her aunt, Mrs. Thos. Cavanagh.

Mr. Bruce Bell, of Bridgenorth, made a business trip here on Tuesday.

Reeve T. Cavanagh attended the County Council in Peterborough last week.

Mrs. John McKee, of Toronto, spent a few days last week with her sister, Mrs. T. Cavanagh.

Mr. and Mrs. William Sheedy and Mr. Jerry Sheedy, visited Mr. and Mrs. F. Brown, of Peterborough, on Tuesday.

There is a great water shortage throughout this district. The fall being so dry left the springs without water and many find it necessary to draw water from the lakes to provide sufficient water for their stock.

Mr. and Mrs. F. Cavanagh spent the week-end with friends in Downeyville.

Mr. Leonard Flood is visiting his sister, Mrs. Fergus Crowley, of Windsor.

Mr. Vincent Murphy has returned home after spending a few days in Niagara

The annual telephone meeting was held recently when the audotor's report was read and was found satisfactory. The following commissioners were appointed: Messrs. T. J. Crough, W. D. Cavanagh and William Brick.

Mrs. Thomas Cavanagh and Gerald, attended the wake and funeral of the late Martin Boyle, of Peterborough, on Wednesday last.

Mr. Dvaid Morrisey has returned to Buffalo after spending a few weeks with his parents.

LIFFORD LINE.

Mr. Herman Thorne of Omemee has been in the neighbourhood for the past two weeks sawing wood for several farmers.

Miss Emma Lethargue, is spending a week with relatives in Toronto.

Mrs. Austin Fallis has been spending a few days with her father, Mr. Richard Wilson.

BRIDGENORTH.

The Misses Marion and Helen Storey of East Emily, are visiting at the home of Mr. and Mrs. J. R. Mann, of Smith.

Mr. K. Murray of Cobourg, has taken over Central Smith Cream Factory.

Mrs. Murray and baby are visiting at her parent's home in East Emily.

Mr. and Mrs. H. Jackson of East Emily, are visiting at the home of Mrs. J. C. Mann, of Smith.

The Kings Own Bible Class of St. James Church, Peterborough, presented their play 'Mammy's Lil' Wild Rose',at Bridgenorth United Church, under the auspices of the "Wide Awake Class." Recitation ,solos and duets were given between acts and Mr. E. Eakins directed the play.

The Wide Awake Class served lunch to the cast.

CENTRETON.

Mrs. Jessie Blezard, of Cobourg, has returned home after visiting at the home of Mr. and Mrs. Samuel Coffey, for a few days.

Mr. and Mrs. John Walton entertained a few of their friends on Monday evening.

The members of the official Board of Centreton Church held their quarterly meeting at the parsonage on Monday afternoon, when last year's officers re-elected with the exception of the the envelope steward, Archie Nichol holding this office. Rev. M. F. Hawley was invited to stay another year.

The members of the Ladies' Aid met at the home of Mrs. John Merriam on Tuesday.

The members of the Y.P.S. met in the Sunday School Hall on Tuesday evening William Honeywell, presiding. Jack Pearson read the scriptural reading and Mrs. F. Birney led in prayer. All the members took part in the Bible Contest given by Mrs. F. Birney. Mrs. Hawley will have charge of the meeting next Tuesday evening.

STIRLING.

Mr. and Mrs. P. McGuire are moving to Belleville in the near future.

Miss Isabelle Dobbie is confined to her home suffering with scarlet fever.

Mr. Alex Morrison of Toronto, and formerly of Stirling, is visiting friends in Stirling.

Mr. and Mrs. Fred Rutherford, Mr. Andrew Hay and Aiden Hay visited Mr. J. Whitehead recently.

Mrs. A. Hay has returned to Campbell ford after spending a week here.

Miss Lola Saundercock spent the week-end in Kingston.

Messrs. Charles Allen and Maurice Bell played at a dance in Springbrook on Tuesday evening, put on by the Rawdon Rifle Association.

Miss Helen MacDonald was the guest of Miss Annie Bailey over the week-end.

The many friends of Mr. David Lamb will be pleased to learn that he is able to be around again after his recent illness.

Mr. Charles Linn, of Kingston, was a visitor here on Wednesday.

Mr. Geroge Tullock has suffered a relapse since his illness.

Mrs. Joseph Whitehead is able to be out again after two weeks' illness.

Mr. William Dermidy has returned to Stirling after spending two weeks in Toronto.

The members of the High School Literary Society held a jolly skating party on Tuesday evening when many students and ex-students assembled at rink. Refreshments were served in the Assembly Hall.

Mrs. W. Anderson is able to be about her duties again.

Miss Gladys Joblin is visiting friends in Toronto.

Mrs. C. Cain is able to be around again after her recent illness.

Mr. and Mrs. R. Eastedo, Mr. Fielding, Mr. and Mrs. Whitty went to Belleville to witness the Kingston-Belleville hockey game.

WOOLER.

In honor of James Terrills' birthday anniversary, on Thursday, Mr. Lyal Davey and his sister, Mr. McGie, Mr. Frank Chase, Mr. and Mrs. Lloyd Dorland, Miss Hazel Thompson and Miss Grace Mutton were entertained to tea at the home of Mr. and Mrs. C. R. Terrill's parents, of James.

Mr. and Mrs. Lloyd Dorland entertained a number of their friends at their home this week.

On Wednesday evening a surprise party was held at the home of Mrs. Lydia Nelson, in honor of Mr. Asa Rogers, Friends Minister, on the occasion of his eighty-fifth birthday anniversary. Mr. Rogers is in good health and conducts his service every Sunday morning in the Friends Church. Mr. Rogers enjoys reading and has read the Bible through many times this past year. He has two sons living in Western Canada. A social time was enjoyed and Mr Rogers was presented with a sum of money, making an appropriate reply.

Mrs. Gertrude Curry and sons attended the funeral of the late Lucil. Curry, wife of W. Stock, of Belleville, from her late residence, on Monday.

Miss Ruth Orvis was in charge of the young people's meeting on Tuesday evening, which was very largely attended

CENTRETON'

Messrs. P. Fraser, R. McKenzie, James McKenzie and F. Birney attended the funeral of the late Charles Gordon on Wednesday.

Mr. Johnson McKenzie and Mr. R. Honeywell were guests of Mr. James Honeywell, of Castleton, on Thursday.

SLEEPLESSNESS

THERE'S nothing more distressing than lying awake hour after hour . . . nerves tensed . . . brain active . . . body weary . . . sleep just will not come! A warm bath before retiring and then a brisk rub-down with Absorbine, Jr., the antiseptic liniment, will relieve congestion . . . soothe the nerves . . . and induce gentle sleep. At your druggist's—$1.25 per bottle.

Rub out pain by rubbing in Absorbine Jr

HOARDS COP OFF SECOND POSITION

Menie Lands in Third Place By Virtue of 2-1 Defeat at Hands of Leaders.

SEE-SAW AFFAIR.

BURNBRAE, Feb. 7. (Examiner Correspondence.)—As a result of Thursday evening's games on Stirling Ice Hoards is in undisputed possession of second place behind Glen Ross while Menie, by virtue of their 2 to 1 defeat at the hands of the league leaders are back in third position. Hoards won the encounter with Springbrook by a score of 3 goals to 2. The first game was on a par with many senior fixtures for speed and hockey ability displayed. The Menie squad showed the lack of condition and speed to stay with the Glen Ross fast young team, but on the whole had an even share of the play due to somewhat superior stick-handling. The Glen Ross attacks were featured by splendid combination, while as the game progressed and Menie players tired, they depended more on lone rushes to stem the tide.

The teams:

Glen Ross—Goal, Tonis; defence, Brown and L. Fraser; centre, G. Fraser, wings, Joblin and A. Fraser; subs, Herns, Armstrong.

Menie—Goal, Eagleson; defence, Shellinglaw and Hay; centre, Rannie; wings, Whitton and Little; sub., Milne.

Referee—Beatty of Stirling.

See-saw Affair

The Hoards-Springbrook encounter provided many thrills for the fans being a see-saw affair with many good plays and several stunts that bordered on the burlesque. McGee scored early for Springbrook on a long shot which Hoard, subbing for Roy Oddie in goal, missed completely. Ken Oddie soon tied it up on a nice close in play. The opening of the second spasm saw G. Wellman the hard hitting defence player for the Brook team bat in a pass out from the corner on which Hoard had no chance to save. Stunned by his success and the applause of the crowd, Wellman forgot to skate back to his position until warned to do so by Referee Beatty who ruled with a lenient hand throughout merely checking up on glaring offsides and heavy body checks or trips.

Hewitt who played a consitently good game at left wing for Hoards, tied the score again on a sizzling wing shot. The third session was full of effort on the part of both squads and just as it began to look like a tie Jones broke away flanked by Oddie. The pass out at the blue line gave Oddie his chance and he broke through the defence to plant the disc for the winning counter. Hobbs took this occasion to even matters with Wellman and playing five men up to Hoard's weakened line, Springbrook bombarded the net in the dying moments but Charlie Hoard rose to great heights of brilliance and staved off shots from every angle.

Springbrook—Goal, McInroy; defence, G. Wellman and Hazlett; centre, McGee; wings, Ketcheson and Kirby; subs., Heath, Bateman, J. Wellman, Bailey.

Hoards— Goal, Hoard; defence, Jeffs and Heagle; centre, K. Oddie; wings, Hewitt and Hobbs; subs., Jones, O. Rannie, Rimington.

JOINT W.C.T.U. MEET.

Bridgenorth and Peterborough Ladies Enjoy Splendid Program and Social Hour.

BRIDGENORTH, Feb. 7. (Examiner Correspondence.)—The W.C.T.U. of Bridgenorth had the pleasure of meeting with Peterborough W.C.T.U. in the Green Room of the Y.W.C.A.

Reports were given by the secretary and treasurer. The bible reading which was read by the president which was taken from 1st Joshua, 1-11.

Clippings were read from the W.C.T.U sheet by Mrs. Plunkett.

Mrs. Wyldman then favored us with a solo, after which Miss McCamus read a paper on the life of Mrs. Wright. Rev. Moorehouse gave a very interesting address on temperance work.

Miss Musa Cox rendered a solo and Miss Maynard gave a whistling solo, accompanied by Miss Cox.

The meeting was brought to a close by prayer.

The members were then invited to Mrs. Clayton Telford's home for refreshments where a very enjoyable social hour was spent.

Agriculturists Blank Bannockburn School 5-0

MADOC, February 7 (Examiner Correspondence). — An interesting game was played between the students of the Agricultural School and Bannockburn hockey team on Madoc Arena on Wednesday evening. With good ice and the students 'team supplemented by Arthur Brady as centre, the boys played largely individual stunts, but the puck was kept moving from one net to the other, each man trying to put one over the other fellow. The score was 5-0 in favor of the Agricultural School, Brady scoring four of the five goals.

The line-ups:

Bannockburn — Goal, Severn; right defence, A. Hunter; left defance, F. Harris; centre, McAdams; right wing, D. Bailey; left wing, Swayne; alternates, J. Hunter T. Lloyd, F. Lloyd.

Agriculture School — Goal, M. Reynolds; right defence, J. Thompson; left defence, K. Rollins; centre, A. Brady; right wing, L. Granam, left wing, J. Bailey; alternates, L. Trotter, A. Sager, J. Golan.

Foreign Exchange

We are in close daily touch with the world's money markets and can assure the best possible rates on foreign exchange.

THE DOMINION BANK
Established 1871

PETERBORO BRANCH
R. T. E. Hicks-Lyne - Manager

BAILIEBORO

Mr. John S. Perrin was a business visitor to Millbrook on Tuesday.

Mr. S. Johnston and F. Barnard were visitors to Welcome on Tuesday eve.

Mr. H. Nurse is circling wood throughout the community.

Mr. and Mrs. Robert Falls and Mr. and Mrs. W. H. Barnard were guests of Mr. and Mrs. E. Morrison on Tuesday evening.

Messrs. A. Dawson and W. D. Hibbard are busily engaged in taking out their supply of ice from Rice Lake. The ice is about sixteen inches in depth and of an excellent quality.

Mr. J. C. McRoberts unloaded a car of salt at Fraserville this week. The salt was for members of the Cavan and South Monaghan U.F.O. Club.

K. Barnard was a visitor to Peterborough on Tuesday evening to visit his sister, Mrs. W. E. Thompson who has been ill for some time in St. Joseph's Hospital.

The highway through the village was very slippery on Tuesday until the road could get the sand spread on the surface. Several cars skidded and ran into the ditch. Fortunately no one was seriously injured.

Mrs. J. Lancaster was the guest of her sister, Mrs. B. Huggins on Wednesday.

Mr. J. Greer is able to be around again after the fall which he had last week when he broke his shoulder blade.

Mr. J. S. Pingelley was a visitor to Millbrook on Tuesday.

The farmers throughout the community are making use of the fine cold weather prevailing and are getting in their supply of ice for next summer, hauling gravel for road jobs, cutting their annual supply of wood and the hundred and one odd jobs that the industrious farmer finds to do while old king winter is blooming his wintry blasts.

In efforts to place railways of China back to normalcy the Ministry of Railways recently recovered nine locomotives and 343 freight cars from a total of 74 locomotives and 1,443 cars detained by various military leaders.

Brilliant Performance—
Individual New Beauty—
RARE RIDING COMFORT

$1070

O BUSINESS COUPE

THE GREATER HUDSON 8

COACH $1090

All prices F. O. B. Windsor duty only paid

The Greater Hudson Eight has a larger motor. It is faster, more powerful, quicker in traffic, surprisingly economical. It has individual new beauty—and *Rare Riding Comfort.* Bodies are insulated against drumming and drafts. Head-room and leg-room are greater. Doors are wider. Perfect comfort in every seat—no crowding. These are a few of the quality features in this Greater Hudson Eight.

BREWER MOTOR SALES
Peterborough, Ont.

WOMEN'S INSTITUTE WEEKLY COLUMN

A goodly thing it is to meet
In Friendship's circle bright,
Where nothing stains the pleasure sweet
Or dims the radiant light.
No unkind word our lips shall pass
No envy sour the mind,
But each shall seek the common weal,
The good of all mankind.

MILLBROOK

That the members of the Women's Institute should plan, and enjoy, another hike was the practically revolutionary suggestion offered at a meeting of a northern branch. Nevertheless, after the Oh's and Ah's had subsided, and the matter had been given some discussion, the suggestion was adopted, and as one member afterwards expressed herself, "Even if a muscle did squeak for a day or two during the next week, it only would make us remember what a good time we had. But if any other branch is planning a hike, like one we had, I would like to warn you all to wear large, easy shoes, of a kind built especially for walking."

It was on a Saturday afternoon in the late fall that the outing referred to was carried out, the members who were willing to "try out" the new plan, gathering at one of the homes, laden with boxes of sandwiches, or cookies, with one or two carrying a small basket containing the tea, cream, and sugar, while still others had the big pail in which the tea was to be made, once it was swung over a blazing campfire. No one was over-burdened with parcels, and as the day was warm and sunny, for this time of year, and Nature particularly lovely in her coloring of trees and sky, and grasses, and there was no occasion to hurry beyond a pace making for comfort, the "trial trip" was really delightful occasion—enough so to make the hikers want to try once again the pleasant way of having a good time together.

"I do believe," stated the president at the next meeting, "the hike idea is a good way of getting rid of extra fat: airing our lungs, stretching our muscles; storing up health, and lovely memory pictures." Taking along newspaper and matches as a help in starting the fire when enough bits of dry wood have been collected, is a wise precaution.

Some recipes given at a recent Institute meeting are worth passing on, particularly an unusual one called "Goulash' Brown three sliced onions in two tablespoons of hot fat, and into this put one pound of hamburger steak, and two cups of tomatoes. Season with salt, pepper, celery salt, and paprika, and let simmer slowly for twenty-five minutes. Serve piping hot. Celery cut up fine, or chopped carrots, may be added, if desired.

To induce children to eat prunes, which are a healthful adjunct to the diet of adults or younger folk, alike, try making an "open-faced" pie, using stewed and stoned prunes for filling, and dotting with bits of grated lemon rind. This is delicious, and if whipped cream is added as a "top", before serving, the pie will be all the more appealing, and nutritious

HAVELOCK

Mrs. Robert Bonney gave a paper entitled "The Unity of Things," at a recent meeting of the Havelock Women's Institute, and which appears in part:

"We live in a Kingdom of mystery, and the more we learn, the more we find is still to learn: or in other words, the wider the illuminated disc the greater is the curve of surrounding darkness. But this is not all, the light only makes the mystery more profound, and too, the centre of mystery is always shifting. Today, has the centre of wonder not shifted rather to the infinitely little than to the vasrly gret of other days? The atom in days gone by was supposed to be the last word in the division of matter, but science today has revealed new wonders to our astonished senses and the atom stands revealed in its parts, which are a perfect system of electrous minute points of electric energy, too small to conceive, which move in orbits like the stars, and with the speed of light. Surely this is mystery beyon our father's ken.

Again our wonder shifts from things, to the inter-relation of things as once in awhile we catch a glimpse of the fact that all forces, things and lives are linked together so that the whole system of which we form a part, is a unit; an ordered, complete whole.

Another wonder is that each fact stands related to every other fact. For example, what is a bit of chalk to the child, or even to the teacher himself, at the blackboard? But that piece of chalk is an ancient cemetery in which the creatures lie buried that lived and had their part in the system of things whole ages ago.

We say spring brings the buds out and causes them to busrt forth in all their young beauty, but after all, what is back of this explanation? The bud is only the last link in the chain which runs back to the Eternal, the tilt of the earth to the sun causes the seasons, and that takes us back to the Author and upholder of the universe, Who sends the sun and the showers to His creatures.

Again, whence comes the pink of the rose or any color on the leaf of a flower? From the sun, you say, but think what that implies. Eight minutes ago that color was 93 millions of miles away and by some process of vital chemistry that baffles science, that flower leaf disintegrates the ray or light wave and takes into itself some of the color elements or re leets others, even while we gaze a it this miracle is performed before ourvery eyes and this end, as Emerson says, is but the beginning of another series of facts, for the light from the bud sends ts vibrations through our optic nerve o the brain, and by another mystery bef ore which science is dumb to the out/.

The Universe is a vital unit and all its parts belong to each other, effect each ot her, and are part of each other And if this is true of the forces, changes and things that make up the visible Universe, it must be true in a higher and closer sense of the human race—the crown of things—the race which has for the material universe the function that the thinking brain has for the human body.

One nation dreamed it could grow great by destroying another one class that it could prosper at the expense o another, and history shows how natur or rather that Moral Government which is above the Universe and use nature as its tool, has whipped all suc selfishness. Society is a ship in which we are all passengers and what endangers the ship endangers all The strength of a nation, its wealth, its happiness, are but the sum total of the strength and wealth and happiness o the units which compose it.

We are bound to each other in th moral realm by ties more subtle than anything nature knows. The character of each of us is a force that for good or evil is perpetually touching all other characters. Service to each other is service to God, while neglect to o other is neglect of God. The dema another's need runs up to the Crow the Universe and sends its echoes on to the Judgment Seat itself.

We must think of the Universe, not in fragments but as its Maker planned and Himself thinks of it—as a unit and an ordered Kingdom, knit together through all its forms and to its utmost boundaries by relationships so close that they cannot be escaped, yet so subtle that they can hardly be realized."

WARSAW

Germany organized its first "Hausfrauenverein" Housewive's gathering in 1898. It is non-sectarian, and non-political as is ours, but the idea came within themselves. Since 1913, it has been affiliated with the National Council of Women, but is independent of it. It was "born and brought up" from the town, but organized in the country, and seems to have a good view of all the needs of the country-women.

Their present work, is the training of rural women for modern housekeeping and the improvement of commodities, for which there is a demand on the market. One of their leaders says they are like the Australians in readiness to help, like the English in the sense of enrichment of country life, like the Americans in protecting country arts, and like the Estonians in being very practical.

One thing we must remember, the German women, even the peasants, always took a pride in their national dishes. One third of Germany's population is rural, but there are not so very many large farms. It was a hard task at first to get the rural women organized but now they feel themselves part of it, and while some of the leaders are wives of the agrarian magnates, many are from among the peasant women, and these are often experts in home and garden work.

Time was when wives of great landowners led idle lives, now it is not so. They must be their own housekeepers, take part in public affairs, and have a practical interest in home and garden. It is difficult for her to do all she should do, as she cannot get all the help she should have.

They have a center in the Reischbund for practical dairy work, which is connected with 1,681,000 dairy clubs. The main topic is how to augment production, and produce most economically.

The improvement of farms, and better methods of rural housework is a special section of their work, and is supported by the German Chamber of Agriculture.

They are trying to introduce labor-saving devices wherever possible, electricity is generally too expensive. They have even built trial stations for trying-out the use and value of implements needed by women.

They have systematically organized centres for research and consultation and country-women of all classes use them, consequently they are considered seriously by the men. They work with the men, not against them.

The peasant woman is so overworked in house and field, that she becomes old too young and everything that can lighten her labor and give more time is welcomed.

The German organization is happy in being able to influence legislation. In many professions the women have to fight the men of the same profession.

Work is the lot of the German country-women, and it is the joy of the Housewives' Association to help them, and to direct their attention beyond the needs of the moment to higher things.

TECUMSEH'S BURIAL SITE.

OTTAWA, Ont., Feb. 7 (C.P.). — Discovery of human bones on Walpole Island, believed to be those of Tecumseh, renowned Indian chief, has been called to the attention of Hon. T. G. Murphy, Minister of the Interior, departmental officials stated to-day. Should the relics be established as those of Tecumseh the historical sites and monuments board will be invited to consider placing a cairn over the burial site.

ORANGE LILY

A SURE RELIEF FOR WOMEN'S DISORDERS

Send Ten Cents for Ten Days' Treatment

Orange Lily is a certain relief for disorders of women. It is applied locally and is absorbed into the suffering tissues. The dead waste matter in the congested region is expelled, giving immediate mental and physical relief. The blood vessels and nerves are toned and strengthened and the circulation is rendered to normal. As this treatment is based on strictly scientific principles, and acts on the actual location of the disease, it cannot help but do good in forms of female troubles, including delayed and painful menstruation, leucorrhoea, falling of the womb, and ovarian troubles. One month's treatment $2.00. A ten day trial, worth 75 cts., sent to any suffering woman enclosing 10c.

Sold at Leading Drug Stores Everywhere

MRS. LYDIA W. LADD (Dept. 17 Box 191, Windsor, Ont.

CHURCH OF ENGLAND ACTIVELY BUILDING

Disquieting Figures of Communicants and Baptisms Offset by Construction Projects.

LONDON, Feb. 7, (By Thomas T. Champion, C.P. Staff Correspondent) —In a recent cable Canadian Press furnished some rather disquieting figures concerning the Anglican Church. These showed a considerable decrease from the year previous in the number of Easter Communicants, infant baptisms, and confirmations. Such statistics, however, are but a very indefinite guide to the real strength of Anglicanism in this country. The Church of England is the official religious ministrant to the country at large, and her services are accepted by many who fail to qualify to be classed as recognized church-people.

There are evidences, at any rate, that the Church of England is anxious to maintain a pioneer spirit even within the borders of this old country. A number of new scheme are now in hand for providing additional church buildings. This year, the Bishop of London, Rt. Rev. Arthur Winnington Ingram, has launched an appeal for at least $1,-250,000 to provide churches in the rapidly growing suburban districts. On the other side of the Thames the Bishop of Southwark launched a scheme five years ago for building 25 new places of worship on London's new southern residential areas. His Lordship asked for a central fund of $500,000 and this was raised within three years. Ten churches and seven halls have already been built. The Diocese of Chelmsford, another of the mighty limbs of London, has a fund for church building which brings in nearly $100,000 annually, and a new appeal is about to be issued for $875,-000. In the North of England the Bishop of Sheffield is appealing for $500,000.

Some kindly critics are rather doubtful where the man-power for existing churches, let alone new ones, is to come from. Last year 503 men were admitted to Deacon's Orders. Since 1921, when only 346 were admitted, there has been a gradual improvement in the number of candidates, but it is doubtful whether the admissions cover even the wastage by death and by men becoming too old for active work.

WOMEN ARE ASKING

How They Can Regain Loss of Strength and Energy.

"Is there anything that will give me back my strength and energy—that will make me fit for the every-day duties that are expected of me?" That is a question asked by many over-worked girls and women. Worry, and in many cases, work beyond their strength has sapped their vitality. They eat little and do not even properly digest that. Weakness increases; the heart palpitates and the nerves become jumpy.

What is needed above all else is good blood—the rich, red blood that in coursing through the veins brings health and vitality. Such blood is supplied by Dr. Williams' Pink Pills. Their whole duty is to make rich, red, health-giving blood.

You can buy Dr. Williams' Pink Pills from all medicine dealers or by mail at 50 cents a box from the Dr. Williams Medicine Co., Brockville, Ont.

Actors Slur Words; King Regrets This

His Majesty Wishes Preservation of Dignity of English Language on Stage.

LONDON, Feb. 7 (C.P.) — The King's interest in the theatre, and especially His Majesty's interest in the proper use of the English language, were referred to by Sir Nigel Playfair, the well-known actor and producer, when presiding at an "at home" at the Embassy Theatre recently.

"When I had the honor," he said, "of speaking to the King after a performance he had witnessed in which I was acting, I was astonished at the tremendous interest he took in the English theatre, not only from the point of view of entertainments, but also as a means of preserving the dignity of the English language. The King emphasized how important he thought it was that actresses and actors should give good speech, and what a pity it was that some of the younger ones slurred their words and dropped their voices at the end of sentences."

Sir Nigel added that slurred speech was not confined to young actors and actresses. "I have known many older ones," he said, "whose chief aim seems to have been to keep the author's words a dim secret."

British Heir Poses For Film Of Talkies

S.S. OROPESA, Feb. 7 (C.P.).—The Prince of Wales, spending his last night aboard the Oropesa before touching United States soil at Cristobal, made a talkie film for a number of cinema men aboard the vessel.

With his brother and Captain Rose he posed for a half-hour on the liner's bridge deck while a half dozen cameramen busily worked their batteries of complicated sound and picture recording instruments. During the picture-making the Prince had a large map spread on the table in front of him and discussed his present and previous tours with his brother and the captain.

The Prince was greatly interested in the recording apparatus and asked the cameramen many questions. They all speak admiringly of his technical knowledge, and expressed delight at his generous action in making the picture.

RADIO PROGRAM

SATURDAY FEATURES

6.00—Black-Gold Orch. — CKGW-NBC
6.45—Literary Digest Topics—WJZ
6.45—Abe and David—CKGW-NBC
7.00—Amos 'n' Andy—CKGW-NBC
7.30—Snoop and Peep—WEAF
7.30—Royal York Orchestra—CPRY
8.00—Weber and Fields—WEAF
8.00—Dixies Circus—CKGW-NBC
8.15—Radiotron Varieties—WEAF
8.15—Ben Alley, Tenor—CFRB-CBS
8.30—Mayor Stewart, Banquet — CKGW
8.30—The Silver Flute—WEAF
9.00—Del Greco's Orch.—CFRB
9.00—General Electric Hour—WEAF
9.05—N. H. L. Game—CFCA
9.30—Musical Doctors—WJZ
9.30—Fred Culley's Orch.—CPRY
10.00—Simmon's Show Boat—CFRB-CBS.
10.00—Cuckoo—CKGW-NBC
10.30—The Captivators—CFRB-CBS
10.30—Wade's Cornhuskers—CKGW
11.00—Newscast—CFRB
11.00—Slumber Music—WJZ
11.00—Amos 'n' Andy—WJZ (split).
11.15—Far North Broadcast—KDKA
11.30—Lombardo's Orch.—CFRB-CBS
11.30—National Barn Dance—WLS
11.30—Moonbeams—WOR
11.45—Little Jack Little—WEAF
12.00—Smith Ballew's Orch.—WEAF
12.00—Phil Spitalny's Orch.—WJZ
12.30—Nocturne, Ann Leaf—WABC
1.00—Castle Farms Orch.—WLW
1.00—Merry Garden Orch.—KYW
1.00—Bergin's Vagabonds—WJR
1.00—Midnight Frolic—WENR
2.00—Congress Orchestra—KYW
2.30—Canton Garden Orch.—KYW

SUNDAY FEATURES

8.00—Tone Pictures—WJZ
9.00—Morning Musicale—CFRB-CBS
10.00—Tony's Scrap Book-CFRB-CBS
10.30—Troika Bells—WJZ
10.50—Carillon—CFRB
11.00—Roxy Symphony—WEAF
12.30—Europe Broadcast—CFRB-CBS
12.30—Mme. Genia Fonarlova—WJZ
12.30—Neapolitan Days—WEAF
12.45—Grenadier Guards — CFRB-CBS.
1.00—Oratorio Society—CKGW-NBC
1.00—Palace Pier Hour—CKNC
1.30—Nations' Conclave—CBS
1.30—Boy Scout Anniversary—WJZ
1.45—Little Jack Little—WJZ
2.00—Cathedral Hour—CFRB-CBS
2.00—'Cellist and Pianist—WJZ
2.30—Anita Lowell—CKGW-NBC
3.00—Organ, Roland Todd—CKCL
3.00—Organ, Harvey Robb—CPRY
3.00—Philharmonic Symphony—CBS
3.30—Rochester Civic Orch.—WHAM
4.00—Dr. S. Parkes Cadman—WEAF
4.15—Cuis-aders—CKGW-NBC
5.00—Symphony Hour — CNRX-CNRT.
5.00—Davey Hour—CKGW-NBC
6.00—Organ, Kathleen Stokes—CFRB
6.00—Catholic Hour—WEAF
6.45—Choir Invisible—WOR
7.00—Gene and Glenn—WTAM
7.30—RCA-Victor Program—WEAF
8.00—Major Bowes' Family—WEAF
8.00—Enna Jettick Melodies—WJZ
8.15—Collier's Radio Hour—WJZ
8.30—Alberto Buerrero, Piano—CFRB
8.30—Chase and Sanborn—WEAF
9.00—Arabesque—CFRB-CBS
9.15—Organ Recital—CKNC
9.15—Atwater Kent—CKGW-NBC
9.30—Rogers Variety—CFRB
9.30—Detroit Symph—CKCL-CBS
9.30—Manhattan Symphony—WOR
9.45—Reminiscenes—WJZ
10.00—Organ, Jesse Crawford—CBS
10.00—Imperial Oil Hour—CFRB
10.15—Pennzoil Pete—WJZ
10.15—Simeon Joyce Trio—CKGW
10.30—Slumber Music—WJZ.
10.45—Seth Parker's—CKGW-NBC
11.00—Newscast—CFRB
11.00—Back Home Hour—CBS
11.30—Moonbeams—WOR
11.30—Russian Choir—WEAF
11.30—South Sea Islanders—WJZ
12.00—Quiet Harmonies—WABC
12.30—Nocturne, Ann Leaf—WABC

MONDAY'S FEATURES

6.45-8.00—Tower Exercises—CKGW-NBC.
8.00—Gene and Glenn—CKGW-NBC
8.00—Tony's Scrap-Book — WOR-CBS.
8.00—Shirriff's Program—CKNC.
8.15—Levotions—WBEN-NBC.
8.30—Cheerio—CKGW-NBC.
8.45—Dutch Girl—CFRB-CBS.
9.00—Parnassus Trio—WEAF.
9.00—For Everyone—CFDB-CBS.
9.30—U.S. Navy Band—CFDB-CBS.
10.00—Hits and Bits—WEAF.
10.00—Ida Bailey Allen—CFRB-CBS.
10.00—Archie's Melodies—CKCL.
11.00—Blue Streaks—WEAF.
11.15—Household Institute WEAF.
11.30—Organ Melodies—WJZ.
11.45—Sweet and Low Down—WEAF.
12.00—Paul Tremaine's Orchestra — CBS.
12.10—Newscast—CFRB.
12.30—Columbia Revue—CFRB-CBS.
12.30—Farm and Home Hour—WJZ.
1.00—Morgan's Orch.—CKGW-NBC
2.00—Artist's Recital—CFRB-CBS.
2.45—Skillet Sisters—CKGW-NBC.
3.00—Salon Orch.—CFRB-CBS.
3.30—Sixteen Singers—CKGW-NBC.
3.30—Organ, Ann Leaf—CFRB-CBS.
4.00—U.S. Marine Band—WEAF.
4.15—U.S. Army Band—CFRB-CBS.
5.10—Newscast—CFRB.
5.45—Virginia Arnold—CFRB-CBS.
6.00—Fulton Royal Orch.— CFRB-CBS.
6.05—Black-Gold Orch.—WEAF.
6.15—Mormon Choir—CKGW-NBC.
7.00—Amos 'n' Andy—CKGW-NBC.
7.30—Royal York Orchestra—CPRY
7.30—Evangeline Adams — CFRB-CBS.
8.00—Roxy's Gang—CKGW-NBC.
8.00—Wrigley Orchestra—CKNC.
8.30—Luden Orch.—CKGW-NBC.
8.30—A & P Gypsies—WEAF.
8.30—Canadian Eveready—CKNC
9.30—Evening in Paris—CBS.
9.30—Real Folks—CKGW-NBC
9.30—General Motors Party—WEAF
10.00—Stromberg-Carlson program—WJZ.
10.00—Sherlock Holmes—WEAF.
10.00—Imperial Joycasters—CKGW
10.30—Empire Builders—WJZ
10.30—Organ, Dr. Fricker—CFRB
11.00—Royal York Orch.—CPRY
11.00—Newcast—CFRB.
11.00—Slumber Music—WJZ.
11.00—Amos 'n' Andy—WJZ (split).
11.30—Henderson's Orch—CFRB.
11.30—Romanelli's Orchestra—CKGW
12.00—Ellington's Orchestra—WJZ.
12.00—Spitalny's Orchestra—WEAF.
12.30—Nocture, Ann Leaf—WABC.
12.30—Morgan's Orchestra—WJZ.

BUY YOUR RADIO TUBES
WHOLESALE — SAVE OVER 60%
UX201A ... $ .65 UX226 .$ 95
UX UV199 ... $1.25 UY227 .$1.30
UX120 ... $1.35 UX245 .$1 00
UX112A ... $1.15 UY224 .$1.2?
UX171A ... $1.15 WD 11 .$1.00
UX250 ... $ .95 WD 12 .$1 00
EVERY TUBE GUARANTEED
MAIL ORDERS PROMPTLY FILLED, PREPAID.
WRITE FOR FREE CATALOGUE.
CANADIAN PURCHASERS & SALES CO.
1127 BLEURY ST., MONTREAL

GREAT THRONGS FLOCKED TO SEE PASSION PLAYS

J. Mercer Denholm Describes Passion Play to Murray Street Audience.

250,000 ATTENDED.

Members of Cast Were All Residents of Village of Oberammergau.

The dream of a boy sitting in an apple tree on a long Sunday afternoon, reading stories that began "Once upon a time"—the dream of a lad of fifteen, starting out from home on a bicycle and ending up by way of a cattle boat, in the the Old Country, where two companions told him about the Passion Play of Oberammergau — those old dreams had their fulfilment last year when J. Mercer Denholm of Blenheim journeyed to that far-away Bavarian village, nestling in the majestic Alps and saw with his own eyes that wonderful presentation of the Passion of the Redeemer.

Mr. Denholm, proprietor and editor of the News-Tribune of Blenheim, had a fine audience of close on to three hundred people when he spoke in the Sunday School rooms of Murray Street Baptist Church last evening, on the Passion Play, and preluded those pictures with brief pictures illustrative of foreign war cemeteries and war scenes.

Introduced by the Rev. J. H. Sutcliffe as the brother-in-law of Dr. and Mrs. W. D. Scott, Mr. Denholm commenced with some pictures of the devastated war area: Mount St. Eloi, the ruins of Arras and the desolution of Lens and those famous Ridge Tunnels of Vimy, where 20,000 Canadians had a refuge in the network of twelve miles long.

Then came pictures of the last resting-places of the gallant soldiers of the King: the cemeteries of France and Flanders, with the serried crosses, "row on row." In one notable instance in the cemetery on the Arras-Cambrai road the German pillboxes that formed a portion of the impregnable Hindenberg line have been covered with white cement and the British Cross of Sacrifice rides over their top In the famous War Memorial over the Menin Gate at Ypres, a couchant British lion looks out over the country, from the broad wall and within it are the Halls of Memory where the names of 67,000 fighting men who lost their lives in an around this sector, are inscribed in stone. "Canadian soldiers wrote their names here during the War. Please do not add yours" is the cogent message at the famous Vimy Ridge tunnels.

The Passion Play

Reciting briefly the history of the famous Passion Play, which owed its regularity of presentation to a vow made by victims of the hideous Black Plague, in the year 1630—a vow religiously fulfilled during every decade since, except during the parlous times of the war, in 1920—Mr. Denholm told in interesting fashion his experiences at the little village of Oberammergau—over the little river of Ammer which flows through its streets—when he visited it last year, after flying for nearly eight hundred miles, from London to Munich, to reach it in time for the Sunday performance of August 17th.

Among the many regulations made by the villagers is one which says that the tourist desiring to see the performance must register in the village befored inner the previous night and must not leave until after breakfast the following morning. The Play takes from eight in the morning until six in the evening, to produce, with a two-hour interval at noon.

The speaker commented on the ease with which these villagers go about the business of giving nearly fifty performances during the four summer months, at the same time, housing among their 2300 inhabitants, the 250,000 people who flocked last year to see the Play. He was roused at morning, at six o'clock, by the sound of their wooden shoes going to Mass, prior to the commencement of the performance, which is a major event in their lives, and for which voting for parts takes place two years before the presentation.

In the house of the village blacksmith, Hugo Rutz, Mr. Denholm was billeted, receiving the slip for his billet before he left London from the Cook's Agency there. Rutz was the Caiphas of the play, pronounced by the critics as one of the best of the many actors, and his calm, unsmiling but friendly face on the screen was a notable portrait.

Brilliant color added a charm to most of the scenes portrayed. No wigs or makeup is allowed, and every man in the village grows a beard No married women are allowed to take part. The stage is practically an outdoor one, with a covered roof arch- and steel-grained for the inner stage.

The first portion is a prologue in which various scenes from the Old Testament are portrayed, and about forty brief tableaux are given; such as Moses striking the rock Abraham and Isaac on Mount Horeb, the spies returning from the Promised Land bearing huge branches of grapes. The Prologue has a good deal of recitative and prophetic utterances. All the dialogue is in German but text books, easily followed, are available in every language, so that the action is interpreted without difficulty.

There were several portrait slides: the famous Anton Lang who portrayed the Christus three times; the impulsive and talkative Peter; Hugo Rutz as Caiaphas, and Andy Rutz as the mild-eyed, serene-browed Mary, Mother of the Saviour. The action commenced with the triumphal entry of Christ into Jersalem and the scene where in His anger, He drives the money-worshippers from the temple, and progressed, by dignified stages to the last solemn and dark-tinged scene on Calvary's hill, with the three silent figures on the brow, and the gamblers in the foreground, throwing dice for the seamless garment.

In the role of Judas, Mr. Denholm found a new light. This Judas, considered by many as the best actor in the play, brought to the part a different conception, making him more the victim of the sly workers of the Sandhedrim than the betrayer of his Master.

To the speaker, an eloquent vote of thanks was accorded by the Rev C. V. McLean, and seconded very appropriately by L. J. Pettit.

Prior to the commencement of the lecture, a well-rendered vocal duett was given by the Rev. J. H. Sutcliffe and Dr. S. J. Graham, with accompaniment played by Miss E. Webber.

LOCAL ARTISTS DELIGHT CLUB

Deane Miner and Miss Mildred Magee Provide Program For Music Club.

PLAN FINE LECTURE.

A very interesting program of violin and vocal music was the entertainment for the members of the Women's Music Club in the studios at the Conservatory of Music yesterday afternoon, when Deane Miner, violin teacher at the Conservatory, and Miss Mildred Magee, lyric soprano pupil of Dorothy Allan Park, provided the program. Both were accompanied by Mrs. Agnes Logan-Green, whose expert work at the piano added, as always, the perfecting touch to the ensemble.

The president, Miss Mabel Clarry, announced the musicians and also spoke of the forthcoming visit, in March, of J. Murray Gibbon, publicity agent for the Canadian Pacific Railway Company, who is at present giving a very fine lecture on Folk Songs.

Mr. Miner, whose violin playing is a source of real delight to his hearers, proved his expert musicianship by his memorizing of several difficult numbers. The major effort was a Mendelssohn Concerto that was splendidly played and that received the enthusiastic appreciation of his hearers. The three movements so beautifully interpreted were the Allegro molto appassionato, the Andante, and the Allegro molto vivace.

In his second group, Mr. Miner played the deep-toned Bach Air for the G string, a Nocturne by Boulanger in romantic, peaceful mood, and the gay music of Gypsy Airs, by Sarasate, with a dancing bow and difficult pizzicati for the left hand in the gay and brilliant finale.

Miss Magee pleased her hearers immensely with the sweetness and clarity of her graceful lyric soprano voice. Her fine, delicate tone with its pleasing variations in a bird-like upper register contrasting with smooth, expressive modulations in the lower pitch, was most attractive.

She sang three numbers in a group that opened with the graceful aria from Haydn's "Creation", — "With Verdure Clad", followed by "The Night", by Strauss, and "Batti batti", sung in Italian, from Mozart's "Don Giovanni."

The assisting artists of the day were thanked by Miss Clarry, who also spoke of the very poor reception given in Peterborough to visiting musicians from Toronto who are acclaimed and entertained in other Canadian cities.

The meeting closed with the service of afternoon tea.

CHILDHOOD SUFFERING

Can Be Banished With Baby's Own Tablets.

At the cost of a few cents every mother can add to her own happiness and to her children's safety. While the cost of Baby's Own Tablets is small the value of keeping them in the home is great.

What mother does not suffer when her little one suffers—when they are undergoing the tortures of the teething period; the agonies of constipation and indigestion or the miseries brought on by colds? What mother can sleep when her child does not sleep? She can banish these troubles, however, and in banishing them make a happy household for the happy child makes everyone else happy.

To banish childhood suffering Baby's Own Tablets are needed. They regulate the stomach and bowels and thus soon put baby right again. They are sold by medicine dealers or by mail at 25 cents a box from The Dr. Williams Medicine Co., Brockville, Ont.

Automobile registrations in Egypt increased from 10,300 in 1925 to 27,-675 in 1930.

Salada Green tea • delicate as blossoms in flavour

"SALADA" GREEN TEA

'Fresh from the gardens'

Presentation Made At Farewell Party

BRICKLEY, Feb. 7.—John Doherty and his sisters were guests of honor at a gathering held at their home on Friday evening when they were presented with a beautiful floor lamp before their departure from the community. The presentation was made by Patrick Jones and an appropriate address was read by James Lamey.

Mr. Doherty replied on behalf of his sisters, expressing his deepest gratitude and assured his neighbors that he would recall with pleasure the days spent in Brickley.

After a dainty lunch the remainder of the evening was spent in dancing.

Cavan

Mrs. B. T. Carley of Toronto was the guest of Mrs. Sydney Hutchison on Tuesday returning home on Wednesday. Mrs. Hutchinson accompanied her home and will remain in the city for a few days' visit.

Mr. and Mrs. Miller of Peterborough were guests of Mr. and Mrs. William Nill on Sunday.

Miss Cora Braithwaite is visiting friends in Toronto.

Mrs. Albert Elliott is visiting her daughter, Mrs. B. Howson in Toronto.

Mrs. Ida Keegan who is spending the winter with her sister in Lindsay is down for a few days visit with friends here and attended the oyster supper on Wednesday evening.

Mr. L. H. Winslow, president of the Ploughmen's Association is attending the Ploughmen's Convention in Toronto.

Miss Viola McBride is visiting friends in Toronto.

Lloyd Sutton and Tom McCamus went to Toronto to attend the Ploughmen's Convention.

Miss Jean Lough is visiting friends in Toronto.

Mrs. M. F. Cathcart of Peterborough is visiting her sister, Miss Audrey Cathcart.

Mrs. Will Tunney who has been seriously ill in Toronto has so far recovered as to be able to return home this week.

Mrs. Clarence McMasters Gives Address on Japan

WOOLER, Feb 7 (Examiner Correspondence).—The members of the Women's Missionary Society met on Tuesday in the United Church, when Mrs. Gertrude Curry and her group served a hot lunch at the noon hour.

At 2.15 the meeting opened, Mrs. C. R. Terrill at the piano and the devotional exercises were led by Mrs. W. J Lawson Mrs. A Poulter favored the gathering with a vocal solo and a quartet by members of the Mission Circle was much enjoyed.

The president, Mrs. S. L. Terrill, opened the discussion period and called on Mrs Clarence McMasters to give an address on the new study of Japan, which aroused the many listeners, with the encouraging conditions and the brilliancy shown by the Japanese Mrs. McMasters will continue this study throughout the year. Thirty members answered the roll call.

Birmingham, England, has opened five rest rooms providing newspapers, games and radio for the unemployed.

For TEETHING troubles

FUSSY, fretful . . . of course babies are uncomfortable at teething time! And mothers are worried because of the little upsets which come so suddenly then. But there's one sure way to comfort a restless, teething child. Castoria — made especially for babies and children! It's perfectly harmless, as the formula on the wrapper tells you. It's mild in taste and action. Yet it rights little upsets with a never-failing effectiveness.

That's the beauty of this special children's remedy! It may be given to tiny infants—as often as there is need. In cases of colic and similar disturbances, it is invaluable. But it has every-day uses all mothers should understand. A coated tongue calls for a few drops to ward off constipation; so does any suggestion of bad breath. Whenever older children don't eat well, don't rest well, or have any little upset, a more liberal dose of this pure vegetable preparation is usually all that's needed. Genuine Castoria has Chas. H. Fletcher's signature on the wrapper. Doctors prescribe it.

JOIN

The 8,000,000!

EVEN with a laundress, Wash Day ties you down distastefully. Set yourself free, and at the same time enjoy the advantages of the 8 million families who already "let the laundry do it" . . . the gentle soaps, rainsoft water, multiple-suds method that protect your clothes and health at a very low cost.

Phone 353

Fanning's Steam Laundry

Neighborly Notes

Please Phone Items to 1600 or 1601

Mrs. J. B. McWilliams of Charlotte Street celebrates a birthday anniversary to-day.

. . .

Don't make any engagements for Tuesday evening, February 17th. That is the night of the big Examiner Social Club's party for relief purposes, in the Canadian Legion Hall.

. . .

Miss L. Booth, Chamberlain Street, was hostess on Wednesday evening at a jolly party, when members of the Gleaners' Class of Park Street Baptist Church Sunday School gathered at her home. Games and contests were much enjoyed, winners of prizes being Mrs. S. McCabe and Mrs. R. Sanderson. The hostess served dainty refreshments [illegible] Miss Irene Faulkn[illegible].

. . .

Mrs. R. Hen[illegible] was hostess at a successful card party held on Thursday evening at her home on Maitland Avenue. Six tables of whist were played, and the following were high scorers: Mrs. J. McPhate and Mrs. J. Pirie. Consolation awards went to Mrs. J. Brown and Mrs. J. Wyllie. A dainty luncheon was served by the hostess, assisted by Mrs. J. A. Grant, after the card games. The proceeds go for relief purposes.

Under the auspices of the Catholic Women's League, a bridge party for relief work will be held at Columbus Hall on Monday evening, February 16th.

The service of afternoon tea in the studios of the Conservatory of Music yesterday afternoon, at the conclusion of the program given under the auspices of the Women's Music Club, was in charge of Mrs. T. H. Gillespie and Miss Margaret English. Tea was poured by Mrs. W. Denston and Mrs. H. C. Sootheran. Assistants were Mrs. A. L. Amys and Mrs. J. H. Vernor. The table was very prettily arranged with a cloth of Irish Cluny lace, centered by a sweet grass basket filled with rose tulips, rose hyacinths and yellow daffodils. The service was carried out with pale green china and green lace mats on the serving plates.

. . .

Mrs. G. Nimmons of Park Street was hostess Wednesday evening at a delightful trousseau tea given for her daughter, Miss Peggy Taylor, a bride-elect of next week. Mrs. Nimmons was assisted in entertaining the guests by Mrs. J. McPhate and Mrs. W. Anderson. The trousseau was shown by Miss Taylor, assisted by Miss A. Dunlop.

Miss Margaret Walker of Queen's University, Kingston, is spending the week-end with her parents, Mr. and Mrs. H. G. Walker, George Street.

. . .

Mrs. Clifford Hall (nee Beatrice Wilson) will receive for the first time since her marriage, on February 14, from 3 to 7 p.m., at her home at Fairview, Millbrook.

. . .

Mr. J. H. Burnham arrived home from Montreal this morning.

. . .

Miss Constance E. Legon, of Sophia Street, has passed with high standing the Junior grade Theoretical examinations of McGill University, held during January. Miss Legon is a pupil of Mr. F. G. Mann, L.Mus.

. . .

Mrs. B. Forbes and Mrs. J. J. Pollock were joint hostesses at the home of the latter, at a seven-table party of progressive euchre held for relief purposess by the South-End Club. Prizes were won by Mrs. W. Jobe, Mr. N. Henry (first), Mrs. J. Dinsdale and Mr. A. E. Juby (second). Games were also played and dainty refreshments were served.

. . .

Mr. S. Flagler of Western Avenue had a birthday anniversary yesterday.

. . .

The many friends of Mrs. F W Gilmour, of Kenneth Avenue, will be pleased to know that she is progressing satisfactorily after her recent severe illness.

. . .

Miss Mary Laurette Burcher of Toronto, is spending the week-end with her cousin, Miss Gene O'Brien, of 50 Wolsley Street.

. . .

The members of the Home Nursing Class at the Y.W.C.A. had a pleasant party on Thursday evening when they entertained the members of the Y Badminton Club. About fifty young ladies assembled for a jolly evening, during which Mrs W. Stevens, on behalf of the girls, spoke of the excellent work done by the teacher, Miss Louise Stewart, who was presented with a pretty gift by Mrs. J. Cameron.

. . .

Mr. J. B. Nelson has returned from Toronto after attending the Ontario Plowmen's Association meeting on Wednesday and the Canadian National Exhibition banquet in the evening.

. . .

Mr. M. J. Lewis, of the local branch of the Silverwood Dairy, attended the convention of the Silverwood organization in London, Ontario, on Tuesday and Wednesday of this week.

. . .

Mr. W. Stewart, manager of the Markham hockey team, spent a short time this week with his mother, Mrs. H. Stewart, of Sheridan Street, after the visit of the Markham team to Lakefield.

. . .

Members of the junior choir of St. James' United Church held a jolly skating party on Wednesday evening followed by refreshments served in the church parlors, under the able convenorship of Miss Zoe McDonald. Among those present were Mr and Mrs. Frank Stevens, the Misses J. Smart, J. Rose, L. Baldry, E. Gibson, M. Woods, M. Stewart, F. Smith, V. Davis, Z. McDonald, F. Cripps, D. Custance, M. Baldry, H. Spence, L. Lowes, C. Jamieson, D. Lowe, F. Evans, and M. Evans.

. . .

Mrs. A. E. Hornick has returned to her home at 560 Charlotte Street, after an illness of several weeks while the guest of her parents, Mr. and Mrs. J. A. Magee of Cobourg. She was accompanied home by her parents, who will remain with her during her convalescence and during Mr. Hornick's absence while in training at the Provincial School, Toronto.

. . .

Little Douglas Self of 190 Lansdowne street held a jolly birthday party last evening at his home. The evening was spent in playing games, followed by refreshments served from a table daintily decorated in Valentine colors and novelties. Those present were Walter Bird, Leonard Bird, Kenneth Bird, Marcelle Levasseur, Kenneth Levasseur, Jack Gross, Jack Mackness, John Ridley, Ronald Gy[illegible]ane, Andrew Scott, Kenneth Self, Martha Wells, Dorothy Self, Marjorie Self and little Bobby Self.

. . .

Mr. and Mrs. R. J. Bannon of 271 Perry street celebrated their fortieth wedding anniversary this week at the home of their son and his wife, Mr. and Mrs. Cecil Bannon of 56 Aylmer street. A large number of handsome gifts were received and a pleasant social evening was spent. Those present were Mr. and Mrs. H. Bannon, Mr. and Mrs. Cecil Bannon, Mr. and Mrs. W. Bannon, Mr. and Mrs. H. Fry, Mr. and Mrs. W. Moore, Mr. and Mrs. F. Sandy, Mr. and Mrs. R. Beatty, Mr. and Mrs. C. Kennery, Mr. and Mrs. A. Patterson, Mrs. E. Delong and Miss M. Patterson.

. . .

Last evening, Mrs. Dorothy Allan Park was in Port Hope, illustrating with songs the lecture on Folk Songs given under the auspices of the Women's Canadian Club by J. Murray Gibbon, General Publicity Agent of the Canadian Pacific Railway Company.

. . .

Miss Marjorie Sims of 309 McGill street entertained a number of her friends at a birthday on Wednesday. The evening was pleasantly spent in the enjoyment of games and dancing, followed by the service of dainty refreshments by Mrs. S. Curtis and Mrs. A. Sims. The hostess received a number of very pretty gifts. Those present were the Misses Beatrice Curtis, Hilda Curtis, Rose Blodger, Marion Langfield, Helen MacFarlane, Molly Herrington, Aileen Pilling.

. . .

Mrs. G. A. Spicer and Mrs. R. Parnell were joint hostesses on Wednesday evening for a very enjoyable progressive euchre party at the home of the former, under the auspices of the Prince of Wales Home and School Association. Thirteen tables of cards were played, the ladies' prize being won by Mrs. F. Turner and the men's prize by Mr. E. W. Fisher. Among those present were Mr. and Mrs. F. Turner, Mr. and Mrs. R. Henry, Mr. and Mrs. W. F. Skitch, Mr. and Mrs. F. Donaldson, Mr. and Mrs. E. W. Fisher, Mr. and Mrs. Fred Goodfellow, Mr. and Mrs. Richard Parnell, Mr. and Mrs. W. Flannery, Mr. and Mrs. W. R. Parnell, Mr. and Mrs. G. Davis, Mr. and Mrs. C. D. Rose, Mr. and Mrs. C. J. Alcock, Mr. and Mrs. J. Freeman, Mr. and Mrs. Spicer, Mr. and Mrs. J. Pinrose, Mesdames A. Jackson, G. Worboy, C. H. Cheverilll, F. Holmes E. A. Taylor, F. Patterson, J. Lush, C. Gardner, R. J. McWilliams, F. Miller, J. E. Gregson, Marshall, T. Sproat, F. Elliot T. McMillan, W. A. Harvie, N. Pogue, J. Runnett, N. Todd, Jackson, Wells, Weir. At the conclusion of the card games dainty refreshments were served by the hostess assisted by Mrs. G. Davis Mrs. G. Worboy and Mrs. Pearson.

. . .

The Peterborough Kinsmen Club members are Planning a big Valentine party to be held in the Chemong Park Pavilion on Thursday evening, Feb. 12th. A jolly program has been planned, including a Winter Dance Marathon and sports for the athletic members, such as ski-ing and toboganning and a barbecue and marshmellow roast in the sitting room of the Pavilion. Rick Roberts and his Melody Men will play for the dance.

. . .

Mr. Max Board was called to Toronto yesterday, owing to the sudden death of his mother. The funeral will take place in Lindsay.

. . .

A very pleasant private dance under the auspices of the Y's Men's Club was held in Austin's Banquet Hall last evening with excellent music played by Mowry-Steer and their Silver Collegians. During the evening, a monologue entitled "Kid Brown's Last Fight" given by Mr. Harry Tudhope, was received with much applause. The prizes for the balloon dance were won Mr. and Mrs. Fred Ash. A dainty midnight supper was served. Those present included Mr. and Mrs. G. H. Roper, Mr. and Mrs. A. L. Jeffries, Mr. and Mrs. J. Cameron, Mr. and Mrs. W. Jeffries, Mr. and Mrs. H. Borland, Mr. and Mrs. Fred Ash, the Misses A. Wedlock, Helen Carson, Winifred Batten, Violet McNevin, Jennie Batten, Mary Grady, C. Graham, Blanche Abbott, Florence Adams, Ethel Cooper, Daisy Davidson, Clarice Blake, Dorothy Finnie, Helen Tremaine, Viola Freeman, Isabel Davidson, Evelyn Tudhope, Helen Turner, Frances Andrews, Isabel Fry and Irene Grills of Belleville, Messrs. Walker Jones, Jim Greenlaw, Art Jones, H. E. Woodland, H. O'Toole, Ken Kingston, H. Weir, Roy Lewis, Jack Kingdon, Vern Fuller, J. G. Whyte, Harold Baker, Harry Tudhope, W. L. Dickson, Arnold Lillow, Dick Bates R. Bacon, E. A. McKeagan, E. Spurway, C. R. Nixon, F. Shaw, O. [illegible]ennealey.

. . .

Through a typographical error, the name of Miss Mildred Hetherington was omitted from the account of the bridge party held under the auspices of the Alumnae of Nicholls Hospital on Thursday evening in the hall of the Canadian Legion. Miss Hetherington, who played piano accompaniment for Miss Sophie Yeotes' dance, was presented with a pretty bouquet of tulips, and Miss Yeotes also received a bouquet from the hostesses of the evening.

. . .

Gordon M. Butler of 129 Sutherland avenue celebrates a birthday anniversary to-day.

. . .

Mrs. Follett, wife of the Rev. Mr. Follett of Toronto, is the guest of Mr. and Mrs. G. C. Carruthers, Aylmer street.

. . .

The February meeting of Group A of the W.M.S. of George Street United Church met at the home of Mrs. T. Curvin, Water street, on Thursday evening. The leader, Mrs. J. C. Wood presided for the devotional and business meeting. After singing a hymn Mrs. W. H. Copp led in prayer, and the scripture lesson was taken by Mrs. Walton. Mrs. Frederick sang a solo, "There's a Beautiful Land," accompanied by her daughter, Mrs. Curvin. Velma and Helen McQuarrie rendered a vocal duet accompanied by Helen Fairbrother. Mrs. Reynolds gave an interesting missionary reading and instrumental music was furnished by Mr. and Mrs. Curvin and son, Allenby, playing banjo, harp and mouth-organ. The meeting concluded with the service of dainty refreshments by the hostess.

FASHION SERVICE

An exceedingly smart morning dress with kimono sleeves that can be easily made in an hour or possibly two. The small cost will prove a revelation.

The fronts cross and close at the left side creating a charming slenderizing effect.

Style No. 2953 is designed for sizes 18 years, 36, 38, 40, 42, 44, 46, 48 and 50 inches bust. The 36-inch size requires 4¼ yards of 39-inch material with ¼ yard of 18-inch contrasting and 2½ yards of ribbon.

Rayon novelties, printed batiste, linen, printed dimity, gingham, men's cotton shirting and tub silk appropriate.

The tiny vestee is removable. It is merely fastened at each side with snappers. The skirt cuts in three sections and is stitched to the bodice under the removable belt.

Our large Fashion Book shows how to dress up to the minute at very little expense. It contains most attractive Paris designs for adults and children, embroidery, etc.

Be sure to fill in the size of the pattern. Send stamps or coin (coin preferred).

Price of book, 15 cents, or 10c when ordered with a pattern.

The Examiner:
Please order for me:-
Pattern Number..................
Size ....
My Name..................
Address ....
....
In enclose 15c in payment.
Allow five days for return

Just Between Us Women

A daily chat with Examiner neighbors conducted by Anne Wilcox

I don't think I have particularly noticed it, but I am told that plaids are coming back into fashion, once again.

• • • • • •

Just recently I read an article which said, "Plaids are enjoying a decided vogue in decoration at the present time. There are plaid wall papers plaid upholstery textiles, furniture cover-fabrics, floor covering designs, cushion covers," and so forth.

• • • • • •

While too much plaid in any one room is confusing, it is possible to use the motif in a number of ways in a room to make it up-to-date and retain its restful decoration.

• • • • • •

Plaid wall paper and wall treatment are seen to good advantage in bathrooms. They are a modification of the tile which may be suggested in the alteration of dark and light hues in adjoining squares.

• • • • • •

Or again the plaids may consist of sharply outlined squares with disconnected lines forming smaller squares inside each larger one.

• • • • • •

Some of these papers are excellent also for kitchens. The self-toned plaids in textile effects supply a plain background that is well-suited to chambers and some halls, though seldom a main hall.

• • • • • •

The paper must be very high grade and it should be embossed plaids for main halls.

• • • • • •

Plaid floor coverings may be a woven textile. The heavy linen woven rugs with the design alike on both sides can be so soft in tone that they are artistic.

• • • • • •

In most instances, plaid designs come in floor oilcloth and are on the general order of patterns found in the wall papers as described. These are useful for bathrooms and kitchens and back halls.

• • • • • •

Plaids area welcome change from stripes in furniture slip covers. They are smart without being obtrusive as the upholstery textiles strike one as being.

• • • • • •

We are accustomed to check hangings since ginghams have been popular for sometime. One must be careful to choose plaids of soft harmonious hues that will fall in attractive folds.

• • • • • •

For cushion covers any of the plaid textiles are good. As for blankets there is a perfect craze for plaids in them.

A. MACDONALD GUEST SPEAKER

Fifty Boys Enjoy Humorous Address at Friday Night Supper Club.

TALKS ON "FOOD."

Adrian Macdonald was the guest speaker at the Friday Night Club last night and the fifty some boys who sat down for supper enjoyed a most interesting and humorous lecture on "Food."

G. H. Roper introduced the speaker and Mr. Macdonald replied that he was always glad to come to the "Y" to speak to the boys.

The speaker did not deal with his subject in a modern setting but took his audience back several hundred years to the time when our ancestors used to eat three ordinary meals in one. Many fitting and very humorous remarks were introduced by the speaker throughout his talk and several fine recipes for pies were offered the boys.

Mr. Macdonald explained that one reason the ancient folks consumed such heavy meals was that the cooks prided themselves greatly on their ability to cook and present the food, especially delicate dishes.

A vote of thanks was tendered the speaker by Terry Hall and Pete Gordon, and Chairman C. A. Salmonson voiced his thanks to Mr. Macdonald.

President Bub Killally reminded the boys that the annual dance of the club would take place next Friday evening in the Conservatory Hall. All present and past members of the club are invited to be present. The boys were asked to bring their friends who were prospective members of the club, and a good time was assured all. Music for the occasion will be furnished by Ferdie Mowry and His Collegians and the musicians will strike up the band at 9 p.m. The boys were assured that the supper at the dance would put to shame anything that the speaker of the evening said concerning old time dishes.

Famous Actress Ill

An attack of tonsilitis confined Evelyn Laye (above) noted British actress, who scored Canadian and United States successes last year in "Bitter Sweet," to her bed. The illness prevented the actress from participating in a display with other actresses at the forthcoming British Fashion Ball.

No Account David.

Every available inch of seating capacity was taken long before the curtain rose on "No Account David" the comedy drama which was presented last night in the Sunday School Hall of Mark Street United Church.

The Mark Street Dramatic Club has the happy faculty of choosing their plays with unerring good taste and judgment.

"No Account David" is on no account "no account" for this is a singularly human story woven around an entirely lovable character.

The action revolves about the coincidence which brought two chaps who had chummed in the underworld of the big city, into a wholly different environment in Ned Golden's home town. He had come to hide from justice after holding up a gas station and becoming complicated in a shooting affair.

Though clever and well educated with a fine background, Ned has not made good, while David, who had never seen anything but the seamy side of life, has an innate love for the higher things. He is crude and uneducated, but his generous heart and sunny smile put him across in all sorts of difficult situations. His great act of unselfishness in taking upon himself the guilt of Ned for the sake of the girl he loved wins for David the admiration he deserves, and eventually leads to his success in the literary world, providing the proverbial happy ending.

One of the best amateur plays of the season "No Account David" fairly sparkles with laughter and fun from start to finish, yet with a deep note of pathos which is most appealing.

With an enthusiastic, and well-trained cast who realistically lived their parts, under the able direction of Miss Annie Crocker, the text loses nothing through this artistic production.

The story opens in the dismantled home of "Gran" Golden, [illegible] dear, white haired old lady whose ch[illegible]r is sympathetically portrayed by Mrs. L. Agnew.

The old homestead is about to [illegible] sold out by the Sheriff and hearing of G[illegible]n's trouble, Jean Matthews, the charming little school teacher hurries with sympathy to her old friend, Gran.

In this role, Miss Mabel Reynolds delighted her audience with her pleasing manner and softly spoken words.

To the accompaniment of rolling thunder and lightning the hero David makes his first appearance in the old home in search of food. He finds Gran fast asleep with her Bible on her lap.

The part of the hobo was perfect in the skillful portrayal by Gilbert Harrison both in his acting and the difficult dialect of the street gamin.

Love at first sight was the result of his meeting with Jean who is already affianced to Ned Golden, a half-hearted lover.

Ned, the unworthy and shiftless, but rather likable, grandson of Mrs. Golden, was enacted in excellent form by L. Agnew.

The providential appearance at the farm of the Zonas, a mud-stranded theatrical troupe, changes the trend of affairs for the better and adds to the play a delightful bit of comedy. The Zonas consisted of Chum, his wife Mattie and their daughter, Zetta, whose clever acting elicited continued peals of laughter and much applause.

Mr. Zona, a beloved, but rather henpecked husband, with a disgruntled manner was made quite realistic by W. Smith while Mattie, his wife, was a masterpiece of spontaneous acting by Mrs. E. Wand. The part of the vivacious and pretty daughter, who immediately appropriated Ned, was admirably taken by Miss Mary Burnham.

Mr. Cooper made a typical small town sheriff with his dignified and business-like manner, while the wealthy banker, Mr. Cooley, in his brief appearance was well presented by A. Graham.

Little Fred Agnew did the part of Bill as a material witness against Ned, in a most effective and boy-like manner.

Description is entirely inadequate in depicting this splendid performance, which must be seen to be fully appreciated.

A delightful between act program was provided by the club, consisting of piano select[illegible] [illegible]olo by Miss Freda Kilc[illegible] [illegible]et by M[illegible] [illegible]es Greenslade and Ellis, vocal so[illegible] [illegible]hadow Time" and The [illegible] Town Express' were contrib[illegible] in sweet voice by Miss Jean Hurl.

Rev. Mr. Thornley, pastor of the church made the announcements, and the successful performance was brought to a conclusion with the National Anthem.

Umbrellas with electric lights in the handles have appeared in Europe.

TUXIS TO CONDUCT SELLING CAMPAIGN

New System This Year in Bond Selling For Good Work Funds.

The Bond Selling Campaign commences today. The Premier of the Older Boys' Parliament has a word to say to our adult friends.

"Again we come to you asking for your support in our Bond Selling Campaign. Through this effort we will be able to finance co-operative church work among boys for the coming year. This work is carried on under the auspices of the Ontario Boys' Work Board, which provides the services of two secretaries and an office staff.

"Our parliament believes that the boys of this country will largely determine its destiny and therefore feels that the development of Christian Character is the vital issue. To make this possible we are appealing to you for help in raising the necessary budget of $13,000.

"While your bonds will not be paying cash dividends we do promise that splendid returns may be extracted in developing a finer character, a greater personality and a deeper sense of responsibility in the boys with whom contact is made. Might we assure you that your financial support will be greatly appreciated!

Sincerely yours,
John H. Lauman
Premier, Tenth Older Boys' parliament.

Rev. W. A. Cameron, pastor of Yorkminster Baptist Church, who acted as Lieutenant-Governor of the Parliament, has a word to say.

"I have been interested in the Ontario Boys' Work Board for some time and never more so than now. The invitation to act as Lieutenant-Governor of the Tenth Older Boys' Parliament brought me into contact with that aspect of their programme. Under such training boys are becoming qualified for future leadership in Church and state. I commend their undertaking to all church people interested in the conversation and development of boy life."

Judge H. S. Mott, of the Juvenile Court, Toronto, expresses his opinion.

"The complexity of modern life has so increased the difficulty of the home in caring for the needs of the boy that, of necessity, organizations have come into being to meet that need. Among them the Ontario Boys' Work Board merits your support. Knowing it to be a worthy cause, I have pleasure in recommending this opportunity of investment. You can rest assured that the money received will be well administered."

A. W. Applegath, President of the Rotary Club of Toronto, also speaks a word.

"It is a fine and unselfish thing the boys are doing in raising the money needed for co-operative boys' work in Ontario. Our club has entertained the members of the parliament on numerous occasions and we have found them to be a splendid group of young men. In seeking to extend to others what they have enjoyed themselves, they and those associated with them, deserve your generous support."

In Ontario there are 900 groups of Tuxis and Trail Rangers with an enrolment of 12,000, as well as hundreds of organized classes. Last year there were 3,244 badges awarded for work well done. They have 30 summer camps. There are also boys' conferences held every year. Fourteen Area Conferences were held last year and hundreds of Father and Son banquets.

That Body of Yours

By James W. Barton, M.D.

CONSULTING THE SPECIALIST

It seems only the natural and sensible thing to do when your eyes bother you, that you should go to an eye specialist, that if you think your heart is affected that you see a heart specialist, if the ear an ear specialist, and so forth.

And yet is this really wise?

A prominent eye specialist tells us that before treating the eyes, except for vision, he prefers the patient to be thoroughly gone over by a general practitioner, so as to know the condition of the other parts and organs. 'Fully 80 per cent of diseases of the eye have a cause outside the eye, and we are not able to tell the cause of it, nor can we treat it."

Further, it is estimated that fully three out of four patients who consult physicians have really no organic trouble. They feel badly, have something that is bothering them, but have really no underlying disease.

You can readily see then, that if they go to a specialist who confines his work to just one part of the body, that they are likely to be dissatisfied with the examination.

Because, after all, that body of yours is one complete piece of machinery and what may be causing a pain in the big toe may be really due to a bad tooth, a lazy liver, or constipation; a pain in the head may be due to any one of twenty or more causes; while what you think is heart disease may be caused by faulty digestion or insufficient chewing of food causing gas formation which presses against the heart.

Now the biggest thing you can possibly possess is good health; it is your greatest asset, and if you don't feel well, or have special symptoms such as a pain in the head, in the abdomen or elsewhere, don't hesitate to go to your family doctor first, and find out what is really the underlying cause.

If there is any real trouble he is likely to locate the cause. Remember, he has had a training on organic diseases, and if any disease is present, it can usually be found. If there is no real organic condition, but pain or distress in any part, he can give you the best general advice thereon.

Should the services of a specialist be required, and they are certainly required at times, your physician is really in the best position to tell you so, because he has been over your entire body.

ADVERTISE IN THE EXAMINER

LADIES OF CAVAN HOLD JOINT MEET

W. A. and W.M.S. Discuss Many Topics and Reports Are Given.

SOCIAL HOUR HELD.

CAVAN, Feb. 7 (Examiner Correspondence.)—On Thursday afternoon a joint meeting of the Cavan W.A. and W.M.S., was held in the United Church, Cavanville, with Mrs. J. E. Whitham in charge of the devotional period. The hymn "Jesus Saves" was used as an opening number. Mrs. Swain led in prayer and Mrs. Ray Syer read the Scripture lesson. The president, Mrs. D. J. Hunter, took charge of a short business session of the W.A., in which reports by the Conveners of Committees were given and by the financial secretary and treasurer.

Activities for the winter months were discussed. The roll call was responded to with a verse of Scripture, commencing with F. It was decided to contribute twenty dollars to the M. and M. Fund, the same to be paid quarterly.

The repeating of the Lords' Prayer in unison closed the session.

The president of the W.M.S., Mrs. Richard Matchett, took the chair and opened with the hymn "From every Stormy Wind." The roll call was answered with a verse of Scripture bearing on "Praise."

The Scripture topic for the March meeting will be "Come."

The treasurer's report showed $5.25 received in January.

The report of the W.M.S. Presbytery meeting will be given by Mrs. P. S. Staples at the March meeting.

The secretary was instructed to order mite boxes and monthly envelopes.

It was decided to observe the "World's Day of Prayer" and invite all ladies of the community to attend, as well as the ladies from the other appointments on the Circuit.

The Heralds who contributed articles were: Mrs. Snider, for Christian Stewardship, an article on "Envelopes," showing how systematic giving helped. Other Heralds who contributed were: Mrs. Hunter, for China; Mrs. Syer, India and Mrs. Perrin, Temperance.

The president also referred to a newspaper article, stating that the report, which the Commission appointed by President Hoover to investigate, how prohibition was working in the United States, brought in a statement that conditions were better under prohibition, than before its introduction.

Mrs. J. C. Swain and Mrs. J. E. Whitham took up the Chapter of the Study Book, on The Development of Missions in Japan, in a concise interesting manner.

The collection was two dollars and five cents, after which the president dismissed thd meeting with prayer.

Tables had been prepared by the hostesses, Mrs. C. Carr and Mrs. D. J. Hunter. A pot luck supper was served, some of the men of the Church joined the ladies at the tea hour. A pleasant social time was enjoyed, and a collection taken which was added to the W.A. treasury.

Russia is making heavy purchases of salted fish in Norway.

Cook's Regulating Compound

A safe, reliable regulating medicine. Sold in three degrees of strength—No. 1, $1; No. 2, $3; No. 3, $5 per box. Sold by all druggists, or sent prepaid on receipt of price. Free pamphlet. Address: THE COOK MEDICINE CO. TORONTO, ONT. (Formerly Windsor)

Safe Speedy Relief from NEURITIS

Poisons along nerve courses are what cause you such pain. This is corrected by T-R-C's 50c and $1 at all druggists

BIRTHDAY PARTY.

Roseneath Friends Present Miss Beatrice Smith With Many Gifts.

ROSENEATH, Feb. 7 (Examiner Correspondence.)—Mr. and Mrs. Wilbur Smith opened their home to the young people of the village and surrounding neighborhood, on Wednesday evening, in honor of their eldest daughter, Beatrice's birthday. The evening was thoroughly enjoyed by those present, either in dancing or playing games.

Mrs. Smith received the guests, assisted by Miss Jessie Smith. The guest of honor, Miss Beatrice Smith, received many very beautiful and useful gifts, among them was a box presented by Mr. Harold Blodgett, and was well-filled with articles of several varieties to be put aside for her "Hope chest."

This present made heaps of fun and laughter after which a delicious luncheon was served and dancing continued till early morning.

NEWLYWEDS WELCOMED

After giving Mr. William Elliott and bride (nee Mildred Blodgett) a royal welcome home, the boys presented them with a beautiful gift of half a dozen silver knives and forks and bread knife. The girls in Mildred's Sunday School class presented her with a very serviceable gift of a pair of wool blankets and the L.O.B.A. of which she is a member, showed their love by presenting her with a lovely tray and tea service. The C.G.I.T. gave her a half dozen silver tea spoons as a token of remembrance. Mr. and Mrs. Elliott leave shortly for their new home at Perrytown.

Congratulations was extended to Miss Elva Sandercock on Sunday, who celebrated her twentieth birthday. A dinner was served in the evening to a number of her intimate friends.

Mr. Dave McGrath was in Ottawa during the week attending the funeral of his brother. His son, Emmett McGrath, of Peterborough, took charge of the grist mill here.

THE RHYMING OPTIMIST

By Alice Michaelis

CONSEQUENCES

In truth, if what you do
Begins and ends with you,
Your way is very good;
Words spoken, actions done,
If these brought pain to none,
If none misunderstood

Then each man would be free
If all his acts coud be
For but himself alone;
But none can ever know
How far the ripples go
From any stream-tossed stone

And since time first began
Through all the ages span,
Close-linked, life ever went;
Far off and long ago,
Down ways no man can know
Was shaped today's event.

THERONOID

RESIDENTS OF PETERBOROUGH AND VICINITY ARE TELLING US ALL THE TIME OF THE GREAT BENEFITS THEY ARE RECEIVING FROM THE USE OF ELECTRO-MAGNETISM AS APPLIED BY THE THERONOID.

We are giving you a list of ailments in which many wonderful recoveries have been reported by THERNOID USERS:

ASTHMA	INSOMNIA
Anemia	Lumbago
ARTHRITIS	NERVOUS DISORDER
Bronchitis	Neuritis
CATARRH	PARALYSIS (following Apoplexy)
Constipation	Poor Circulation
ECZEMA	RHEUMATISM
Fistula	Sciatica
GALL-BLADDER	STOMACH TROUBLE
Goitre	Tumors
HEMORRHOIDS	ULCERS
High Blood Pressure	Varicose Veins
HEART TROUBLE	ETC., ETC., ETC.

MEDICAL AUTHORITY FOR USE OF MAGNETISM is expressed as follows: Dr. William James Dugan, former lecturer on Electro-Therapeutics at Jefferson Medical College Philadelphia, states in his "Hand Book of Electro-Therapeutics":

"Action of the Magnetic Wave is a sedative and antispasmodic; it promotes secretion; it inhibits a too rapid pulse and lowers high blood pressure; it quiets restlessness to a remarkable degree, and benefits insomnia. Anemia, arteriosclerosis, chorea, convulsions, hiccough (especially the hysterical form), hysteria (with blood pressure), insomnia, melancholia, migraine, neuralgias, neurasthenia, neuritis, nervousness, rheumatism and tremors are among the affections in which this form of treatment has been followed with benefit. Careful blood examinations have been made which show that, under the magnetic wave treatment, there had been found in several cases an increase in the number of red cells, together with an increase in the percentage of hemoglobin."

Many other medical men, both in this country and abroad, have reported results similar to those obtained by Dr. Dugan, and since the THERONOID has been perfected, competent physicians have stated it to be the most efficient solenoid yet devised for use in chronic conditions of ill-health.

FURTHER INFORMATION ON THIS SUBJECT MAY BE GATHERED BY LISTENING IN TO OUR RADIO BROADCASTS OVER C.F.R.B. EVERY MONDAY, WEDNESDAY AND FRIDAY, FROM 1:30 P.M. TO 2 P.M. OLD-TIME MUSIC, TOGETHER WITH HEALTH TALKS BY F. J. CHAMPNEY, M.D.

ACCEPT OUR FREE TRIAL OFFER

Come to Our Office and use the Theronoid Free and Without Obligation.

IF YOU CANNOT COME TO OUR OFFICE, WE WILL BE GLAD TO MAKE A HOME DEMONSTRATION WITHOUT CHARGE. PHONE OR WRITE FOR APPOINTMENT.

Theronoid of Peterborough

Room 2, Greene Building, 181 Charlotte Street

PHONE 275 PETERBOROUGH PHONE 275

Office Hours: 9 a.m. to 12 noon, 1 p.m. to 5.30 p.m. Evenings by Appointment

Markham Eliminates Lakefield In O. H. A. Play-Offs

Defeated On Round By 10 to 3

Lakefielders Put Up Much Better Brand of Hockey Than in First Period.

SETTLED IN SECOND.

Junkin Plays Sensational Game in the Net For Cementville Sextet.

(By a Staff Reporter.)

MARKHAM, February 7. — Lakefield was eliminated by Markham from the Intermediate O.H.A. race here last night by the score of 5-2. The count on the round was 10-3.

The teams were as follows:

Lakefield — Goal, Junkin; defence, Tom Wood and John Sabatino; centre, Louie Sabatino; right wing, Stabler; left wing, Blewett; subs., White, Mahood, and Jack Gray.

Markham — Goal, F. Lunau; defence, Hare and Max Reesor; centre, Howard Crosby; right wing, Prentice; left wing, Glendenning; subs., Hubert Crosby, Hagerman, and J. Rennie.

Referee—Tracy Shaw, Toronto.

Summary:

First period—

Markham, Reesor, 15m. 50s.

Second period—

Markham, Prentice (Reesor), 2m.

Lakefield, Mahood (Wood), 4m. 48s.

Markham, Reesor, 5m.

Third period—

Markham, Howard Crosby (Glendenning), 3m.

Lakefield, Gray (L. Sabatino) 8m.

Markham, Hare (Crosby), 4m. 36s

Showed Big Improvement.

The East Peterborough League leaders redeemed themselves last night with one of the best games they have played this season. Forgetting the disappointing exhibition they gave at home on Wednesday night, one of those lapses which happens occasionally to the best of teams, they stepped on to the bigger local sheet and grabbed the major share of the opening period's action, although one fluke goal counted against them.

The game's decision was settled in the second frame, when Markham added two goals to their score while holding the visitors to one. Probably that lone goal in the first period was the determining break that showed the way the tide was going to turn, for it came when both outfits were battling for a lead. Lakefield proved conclusively that they are not a small ice and home town team, and they dispelled any idea that they were slower afoot than Markham, an impression which may have remained after that performance last Wednesday. They met Markham stride for stride, and their combination showed an encouraging improvement, although there was still a shade of superiority in the smoother and more finished attack of the local front line.

Knock 'Em Down Finale.

The third period developed into an old-fashioned body-checking affray, box car, blow-the-man-down encounters that kept the crowd roaring. Stiff, hefty body-checks with no backing up by either side, especially the opposing defences, with not a penalty nor a warning by Tracy Shaw, left the honors about even. Tom Wood and Johnny Sabatino took their share of the spills, but they handed out more. On one of his irruptions into the Markham blue line territory Sabatino bowled over both Hare and Max Reesor as they tried to sandwich him, and a little later Hare upset Wood and White in the Lakefield defence area. But apart from this heavy hip and broadside work, the last period was lightning fast. Naturally Markham had nothing much to worry about at that stage, but Lakefield sent up most of their force to the firing line. Three or four times they were stranded around the local nets by passes out to the blue line and quick breaking away by Prentice and Glendenning.

Junkin Was Good.

The star of the Lakefield team and the outstanding performer of the game was Junkin, the slim youngster who gave another exhibition of net guarding that was at times sensational. He was certainly responsible for holding the Markham score down to five goals. At least a half-dozen times, the local marksmen were right in on top of him. Twice he went out and spiked the shot, outguessing the attackers, and other shots he picked off with a cleverness that won the applause of the home crowd.

Tom Wood showed his best form this season. He blocked and rushed more effectively than ever, and generally played a strong, helpful game.

Johnnie Sabatino was as steady as usual. Blewett was back in shape after an illness that slowed him up at home, and his recovery made a big difference on the front line. Stabler and Louie Sabatino tried hard to get on the score sheet, and their back-checking was a feature. The two Lakefield goals went to two subs. Mahood and Gray who with White provided capable relief. Gray was out for the first time this season, and should be an asset in the remaining East Peterborough games.

Lakefield last night displayed more combination work than usual, although there is still room for improvement, more appreciation of the blue line passes, and quicker breaking with their rushes. The lessons of the series should be reflected in the rest of their games this season.

Prentice, Glendenning and Hare were the best of the Markham team, and none of them were weak, although the younger subs failed to get into the picture as they did at Lakefield.

An Easy Goal

Stuffy Mahood should be credited with an assist on Markham's goal in the first period. He stuck up his stick at a fast shot from Max Reesor after the period was fifteen minutes under way, and, to revert to a baseball expression, the best he could do was a foul tip that deflected the puck into the net, catching Junkin out of position and unexpecting Mahood's gesture.

Markham's second goal was scored by Prentice on a pass out from behind the Lakefield net by Reesor, shortly after the second period started. Junkin hadn't a chance to get in the way of that shot. Blewett, Louie Sabatino and Wood were stepping into the limelight around the Markham net, and Wood finally ended one of his rushes by whipping the puck out to Mahood who was all set in front of the Markham net. That was Stuffy's second goal of the two-game series. Gray missed a great chance when Lunau after blocking a shot passed the puck a few yards out to him. And on almost the next play Junkin made one of the rather numerous brilliant saves that marked his night's work. Prentice, the young farmer who makes a good job of Markham's right wing position, sifted through the visitors' defense and set himself to beat the goalkeeper, but as he closed in Junkin went out and met him, and turned back a dangerous threat. The Lakefield goalie repeated almost the same stunt on Howard Crosby's net, momentarily turned back the play, but Crosby recovered possession with the net wide open. Crosby's shot was a foot outside the post. And on top of that hectic session, Max Reesor streaked down the boards and drove a hard shot into a corner of the net.

Markham scored their fourth goal two minutes after the third period opened. A combination rush by the first string forward carried Clendenning with the puck behind the Lakefield goal line. He passed out to Howard Crosby who counted. In the heavy going at that stage Tom Wood barged through the home defense for a close shot. Clendenning and Crosby swooped down again on Junkin, and the Lakefield goal tender stepped out of his net to spoil the shot.

Lakefield's Second Goal

The visitors showed that they could make a combination effective when L. Sabatino, Gray and Mahood went down in a line. Sabatino swung past the net, and whipped the puck out to Gray for their second goal.

Wood hit the Markham goal post. Max Reesor deliberately cross-checked J. Sabatino, probably as a variation to the barrage of body-checking, and drew a penalty. Junkin made a fine save on a shot that was flung at him from a scrimmage near his goal. Blewett footed through the Markham defense, but the puck was hooked from him as he was about to shoot. Tom Wood settled his score with Hare as the game was drawing near the end. Hare had been stepping into all and sundry with everything he could muster, and incidentally he was met with the same reception at the Lakefield end. As Wood rushed, Hare went out to meet him and in the collision which neither man tried to avoid, Hare took a sprawl and Wood skated back smiling.

Hare rang up the final goal on a smart combination with Howard Crosby. Their passing play penetrated the Lakefield defense, and as Hare approached the net he took lots of time to pick out the spot in the twine he intended to hit. And he did.

Tracy Shaw made a fine job with the bell. The game was clean, penalties were few and although it was strenuous in the last phase it was not malicious, and there was practically none of the peeveishness that flared up at Lakefield.

A score or more of fans accompanied the Cement town team, and they were more than satisfied with the game.

Inside Sportin' Dope—By A. Wise Cracker

Mister Sporting Editor:

Well, Mac, soon after this gets into print 2 outa our 3 hockey teams will hang up their unies for the current season. Our intermediates put the skids under Bowmanville and earned the right to meet Oshawa, but it was just a case of prolonging the agony a few days. Mister Ken Randall and his red shirts come up here Thurs. nite for the group playoffs, and without even working up a sweat bumped our lads 7 goals to 2. What the result mighta been had Mister Doc Rowden and his pals really gone to work, I for 1 ain't prepared to say, but certainly the Motor City lads didn't exert themselves none to speak of. Mister Rowden himself was only out there about 20 mins. all told, but managed to help himself to 4 goals, which ain't bad pucking. Oshawa with a squad of a dozen and ½ players all told ain't got any more license being back in the intermediate zerious than the Petes would have in the senior A division. What the O.H.A. magnates was doing letting them slip back outa the senior B section where they belong is a mystery to all and sundry round these parts. A few years ago when the Petes was making hockey history the powers that be shot them up into the senior ranks without asking them whether they liked it or not, but now when there is a special section of the senior serious to take care of just such cases, a real senior outfit like Oshawa is allowed to play intermediate which don't exactly appear reasonable.

In the junior race, Mac, the 2 local rivals will fight it out tonite, and the winners will take on the Lindsay Midgets next week. The latter is so hit up over their team's prospects they can't hardly wait for the local tangle to get unscrambled so they can get at them, but mebbe next week they won't be so cheerful about it. The clash here Wed. nite was as interesting a argument as the Brock st. ice palace has staged this season, Mac. The 2 teams camped on the trail of their opponents' goal-getters so close that Calladine and Gardner of the Saints and Dallin for the Petes hadn't a minute to get lonesome, but while they was being watched some of the others was leaking through for shots, and both goalies was busier than a trap drummer all nite. The Saints managed to bag 3 goals and shut their opposition out, but the Petes almost scored so often that nearly everybody had heart failure before the hectic doings come to an end. Tonite the kids go at it again, and another real argument oughta be staged for the Sat. nite crowd.

Well, I'll be seeing ya'. Sportfully yours,

A. WISE CRACKER.

NELSON WINS BY 12 SHOTS

Defeats Fletcher 19-7 in Final of Keene Curling Bonspiel.

FOR MANLEY CUP.

KEENE, Feb. 7.— (Examiner Correspondence.)— The Keene Curling Club held their annual local bonspiel on Wednesday and Thursday, February 4 and 5. The weather was good and fine sheets of ice were provided for every game.

In the primary games the results were:

Ambrose Doris	Gordon Nelson
Claude Nelson	H. Stewart
G. Bolin	H. Drummond
Charles Nelson	F. A. Eason
Skip.. 8	Skip 7
Stewart Nelson	A. Whalen
J. Manley	J. Wilson
H. Reid	R. J. MacCamus
W. A. Nelson	Sam Comrie
Skip.. 20	Skip 5
Second Draw.	
Charles Nelson	W. A. Nelson
Skip 13	Skip 8
W. Wood	Orm McCarthy
Arnold Nelson	P. Mather
D. D. Brown	G. S. Taylor
W. T. Fletcher	Earl Doris
Skip 10	Skip 9
Frank Walsh	
J. Bishop	
J. Drummond	
R. Nelson	—. Fletcher
Skip 9	Skip 10
Final	
C. C. Nelson	W. T. Fletcher
Skip 19	Skip 7
Consolation.	
F. A. Eason	Sam Comrie
Skip 17	Skip 4
Earl Doris	F. A. Eason
Skip 10	Skip 5
W. A. Nelson	Robert Nelson
Earl Doris	Robert Nelson
Skip 12	Skip 5

The Primary was played for the J. Manley Cup; the Consolation for the Dr. Walsh trophy.

Frankford Wins From Campbellford 4-2

FILION SCORES FOUR COUNTERS FOR FRANKFORD

Trent Valley League Cellar Teams Provide Excitement For Fans.

GOALIES GOOD.

Whitton, Ingram and Cowell Are Stars For Homesters.

FRANKFORD, Feb. 6. (Examiner Staff Reporter)—Hockey history was made here last night when Filion starring on the forward line, registered every one of Frankford's four goals against Campbellford's two, in a Trent Valley League fixture which kept the crowd of fans agog with excitment and expectation throughout sixty minutes of keen play.

Refereed by Joe Smith of Kingston, who handled the bell to the satisfaction of players and spectators alike, the tussle between these two outfits who occupy the cellar positions in the league, nevertheless resulted in a fast, clean brand of hockey on a par with what might be expected from the league leaders.

The score which was tied at the end of the second period, was fully indicative of the evenness of the play, while the climax was attained in the final stanza with the Campbellford sextette on the offensive for the major portion of the twenty minutes, during which time Prevost gave a good account of himself in the home net. Filion's two tallies in this period, as was the case with his other couple of twine bulgers, were secured on his own initiative; his flashing speed and strategy completely outwitting the entire opposition.

For Campbellford the honors might be evenly divided. The maroon and yellow outfit gave strong evidence of cohesive effort, both on the forward line, where Whitton at centre was actually the centre of attraction, and also on the defence line where Ingram and Cowell proved equal to anything, but those dazzling dashes of the enemy star forward winger.

The Lineups

Frankford — Goal, Prevost; l. defence, W. O'Malley; r. defence, Borland; centre, Bowen; r. wing, MacLean; l. wing, Shaw; subs, Munn, C. O'Malley, Filion.

Campbellford—Goal, Saunders; l. defence, Ingram; r. defence, Cowell; centre, Whitton; r. wing, McArthur; l. wing, Fleming; subs., Smith, Blue, McKay.

Referee—Joe Smith of Kingston.

SUMMARY

First Period

1—Frankford, Filion, 8 minutes.

2—Campbellford, Whitton, 7 mins. 30 sec.

Penalties—None.

Second Period

3—Campbellford, Ingram, 5 minutes.

4—Frankford, Filion, 9 minutes.

Penalties — Campbellford, Smith. McKay; Frankford—MacLean.

Third Period

6—Frankford, Filion, 3 minutes.

6—Frankford, Filion, 13 minutes.

Penalties—Campbellford, Ingram; Frankford, MacLean and Shaw.

Prior to the face-off, which was considerably late owing to one of the Campbellford cars becoming snowbound en route with all the equipment, the large crowd observed a half minute silence in respect to the memory of Mrs. (Dr.) McMullen, who died on Thursday night at a Kingston Hospital, and whose husband is a great booster for the local hockey club and incidentally the team physician. Frankford Town Band then played the opening bars of the National Anthem, immediately after which the puck was thrown into action by Referee Smith.

Stars From Start

Eight minutes even going and Filion, who had just stepped out from the subs' box, commandeered the rubber. The fans yelled in gleeful expectation, and were not disappointed. The hometowners' first score was chalked up. Frankford, her green clad aggregation encouraged by the initial success, pushed home a concentrated attack, but the visitors warded them off, and Fleming, on a dash down the left wing, pressed the Frankford goalie to the limit. Both went down in a heap at the mouth of the net, and chance robbed the visiting team of a well-merited goal. A few minutes later, Whitton, on an individual dash, went right through the cordon of the enemy defence and put his team on equal scoring terms, with the tally 1 to 1.

The opening minutes of the second period, compared with those of the first in so much as the play was of the give-and-take variety, but of a much faster kind. The visiting team put up a stubborn resistance subsequently against a strong attack from the MacLean,Bowen-Shaw combination, and recorded the first penalty of the game through Smith.

On a wonderful single play, involving a short, sharp dash on the left wing, Ingram put Campbellford's second counter past the goalie from close range, and after the puck was put into action again the homesters' right winger, MacLean, was sent to the cooler for a breach of the rules, to be joined there a moment afterwards by McKay of Campbellford.

Again the tough breaks were with the visitors, McKay, on his return from the penalty box, coming within inches of converting a pass out from corner ice.

The Frankford forward line, now working in complete harmony, sallied out again on the offensive tack, but good checking by the Maroons kept them at bay, Filion staking his luck at a long shot from centre ice against his previous tactics, won out and evened up the score for Frankford, 2—2. The end of the period was marked by good combination play by Whitton, McKay and Fleming on Campbellford forward line.

At the outset of the final struggle Filion was out on the warpath, but repeatedly met with opposition of the toughest calibre, from Whitton at centre. MacLean, on the Frankford right wing, was also aggressive and assisted in making a breach in the visitors' defence, through which Filion dashed hot-foot to net the third tally for the homesters.

Campbellford aroused to concert-pitch action, retaliated with vigor. Whitton starring still at centre, and proving his ability as an adept stick checker.

Cowell, on the Maroons' right defence, who played a nice game all through, became a casualty in a race for the rubber along with MacLean of Frankford near the boards. He tripped, sprained his ankle, and was carried to the dressing room, his performance for that session brought to an abrupt conclusion. MacLean was penalized, and also Shaw. For a few moments the homesters were two men short. Meanwhile the Millers were giving an exhibition of hockey combining the features of fast-skating and good stickhandling, in a confident and dashing bid to even up the count. Three minutes from time, however, Filion put in the final score, Saunders, the custodian, making a determined effort to stem the onslaught and winding up in a prone position in front of the net with the puck well back of him and in an irretrievable position.

To-night's Schedule.

TO-NIGHT'S HOCKEY SCHEDULE.

National League.
New York Americans at Toronto.
Boston at Montreal Sanadiens.

International League.
Syracuse at Pittsburg.
Detroit at Buffalo.

Ontario League.
Niagara Falls at Kitchener.

Canadian-American League.
Philadelphia at Boston.

SUNDAY NIGHT'S SCHEDULE.

National League.
Ottawa at Detroit.
Chicago at New York Rangers.

International League.
Detroit at Syracuse.

Canadian-American League.
Philadelphia at New Haven.

American League.
Minneapolis at Buffalo.
Chicago at Kansas City.
Duluth at Tulsa.

CLAPPER TO WED VANCOUVER GIRL

Aubrey "Dit" Clapper of Hastings and now playing with Boston Bruins in National League, is shortly to wed Miss Lorraine Pratt (inset), daughter of Mr. and Mrs. George Pratt of Vancouver, B.C. The romance started when "Dit" was introduced to Miss Pratt while playing in the vicinity of Vancouver.

MADOC RETAINS WHITTY TROPHY FOR 2ND YEAR

Defeats Tweed in Two-game Round 2-1 For Interscholastic Honors.

PLAY CLEVER HOCKEY.

Whytook and Rupert Are Successful Marksmen for the Winners.

(Examiner Correspondence)

MADOC, Feb. 7.—In the Interschool series, Tweed High School Hockey Team played Madoc's High School Team on Madoc Arena on Thursday evening of this week, with ice in perfect shape, and both teams in the pink of condition, and splendiddly matched. Fair play ruled, and good hockey was from start to finish. This being the final game a good crowd was present.

From the first Madoc boys were on their toes, and only a few minutes had elapsed before Whytock landed a shot from the blue line right into the net for the first count for Madoc. Each team was careful, at first, not to give the other an opening, but after Whytock's blue line shot, play speed up. Tweed had the advantage of three alternates to Madoc's one, but this was overcome by careful manoeuvring.

Whytock's count made things interesting all round, as it evened the count, Tweed being one ahead, having won 1—0 in the last game in Tweed. From then on, the play was keen, and Tweed boys alert for chances to outwit and outscore their opponents. Penalties were few throughout the game, the tally being one for each team in this period. The goalies were kept busy, as Lafontaine and Maguire made many rushes on Nickle's net, and Rupert, Whytock, Ashey and Akey by fine combination kept Tweed's defense line busy, and McCutcheon, for Tweed was called on to make several fine saves. This period ended 1—0, and the round tied.

Cautious Playing

The second period opened with rather more cautious playing on the part of each defence, but other teams were out to break the tie. Madoc boys, playing excellent combination, played Tweed off their feet, and showed the benefits of practising their positions. Every Tweed attack was halted, and towards half time Madoc scored what proved to be the winning tally. West, accompanied by Rupert, crashed through the defense, only to lose the shot, but West recovering passed to Rupert and the round was won, to the frenzied delight of most of the onlookers.

The third period was one of alert defence for Madoc, and heavy checking for Tweed. In their endeavor to again tie the score, but the Black and Gold held their position, and aided by good work of Nickle in goal, were able to hold their victory to the final gong, shutting out Tweed entirely, and leaving the score 2—0 for the home team. Both teams were out for goals, Madoc thinking the best defence a good offensive, repeatedly rushed, while Tweed played four men up to get the equalizer, which never came.

Retains Whitty Cup

Both teams were tiring, but gamely rushing down. Both goalies made remarkable saves, until the final gong wrote "Finis" to another year's struggle, with Madoc retaining the V. Whitty Memorial Trophy for another year and the right to meet Belleville in the next interscolastic play-off.

TWEED		MADOC
G. McCutcheon	G	Clinton Nickle
J. Ryan	RD	D. Ashley
S. Lafontaine	LD	A. Rupert
B. Maguire	C	A. Ross
L. Merow	RW	R. Whytock
R. Maguire	LW	F. Akey
R. Cotton	Subs	K. West
C. Rashotte, B. Terry.		

Referee—Thos. Beatty of Tweed.

JUNIOR BATTLE STARTS 9 P.M.

Hockey Dish of Season Will Be Provided Fans To-night at Brock Street Rink.

ST. JOHN'S VS. H. C.

In order to allow hockey fans who turn theatre-goers on Saturday nights to go to-night and see their favorite picture and yet not miss the big game between St. John's and the Peterborough, H. C., the start of the game has been set for 9 o'clock.

The class of hockey provided when these two teams clash is well known tonight. This battle is the second in the championship series and St. John's enter it with a 3-goal lead.

Jimmy McMartin is confident that his team, which downed the Saints 6 to 0 earlier, can take the red shirts again if they just play the hockey that they are capable of. The blues will be at full strength with Dallin, Meagher and Epps for their regular forward line.

Win or lose or draw this game promises fans sixty minutes more of fast, rugged junior hockey.

INTERNATIONAL GAMES ON TAPS OVER WEEK-END

Canadiens Tangle With Bruins While Leafs Meet Americans.

Hawks Encounter Rangers.

New York Victory Over Duncanites Will Cause Merry Scramble For Play-off Berth.

TORONTO, Ont., Feb. 7 (By George Maguire, Canadian Press Sport Writer).—Two international games headline this week-end's National Hockey League schedule. Boston Bruins and Montreal Canadiens, leaders of their respective groups, meet for the third time this season to-night, while Toronto and New York Americans clash for the fifth time.

On Sunday Ottawa and Detroit meet in the third International tilt while Chicago encounter the Rangers for the fifth time at New York.

The Canadien-Boston result will have no immediate bearing on the standing in either group for the leaders each have a substantial margin on their nearest opponents.

Each squad has a victory over the other on home ice. Canadiens have hung up an enviable record in their last 12 matches by winning 10, losing only one, and tieing one. They had two gruelling matches during the week against first Toronto and then their intra-city rivals Maroons, and may not be up to the mark against the burly Bruins. In addition, the Flying Frenchmen will be without the services of their clever little wingman, Johnny Gagnon, who has been automatically suspended for incurring three major penalties.

The Leafs and Americans have broken even in their four previous engagements. The first two games ended in goalless ties; the Leafs won the next, 2 to 0, and the Amazing Amerks the fourth.

Both Need Victory

Neither team can afford to lose ground at this stage. The Leafs are only three points ahead of the Maroons, while the latter have only a one-point margin over the Amerks.

Kempt Rink Winners Of Norwood Schedule

NORWOOD, Feb. 7. — (Examiner Correspondence.) — H. P. Kempt's rink has been successful in winning the season's curling schedule, this announcement having been made recently.

For the past few weeks the various rinks have been engaged in a scheduled competition. There have been many close games and not until recently was it possible to pick the winning rink which is composed of H. P. Kempt, skip, A. Kempt, vice, A. G. McDermott, second and J. McConnel, lead.

The second place winner has not been announced, but it is understood that it will be either J. A. Finlay's rink or Nelson Wellman's rink.

Windsor Minister To Get New Trial

TORONTO, Ont., February 6 (C. P.). — A new trial is ordered by the Second Divisional Court on the appeal of Rev. William E. Matthews, of Windsor, Ont., from a judment of Mr. Justice Raney allowing him $1,250 damages against Cleo D. Sheffield and Norman Chareton following a motor accident on October 4, 1929.

Rev. Mr. Matthews claimed $15,000, it being set out that he was permanently lame and forced to give up his church.

The jury brought in a verdict first for $3,500, and finally $2,500, which called forth caustic comment from the bench during the hearing of the appeal.

Our Boarding House - - - - - - - - - - By Ahern

HOCKEY!
JUNIOR O.H.A. GROUP PLAYOFFS
Brock Street Rink
TO-NIGHT, SATURDAY
FACE-OFF AT 9 P.M.
St. John's
VS.
Peterboro H. C.
Reserve Seats and Balcony 55c
West Side .....Gentlemen 37c, Ladies 25c
East Side 25c
NOTE THE CHANGE IN TIME
These teams have supplied much of the hockey excitement this season. The winner of this group to play Lindsay in the next round.
2d-33-4939

Notables of Old Masquerade at Ice Carnival

TO-DAY AND MONDAY
2.30 - 7.00 - 9.00

Capitol THEATRE

FEATURE AT
3.25 - 7.55 - 9.55

IT'S A WOW OF A FUN REVEL

Featuring The All All American Football Team
Schoonover of Arkansas
Banker of Tulane
Harpster of Carnegie Tech.
Montgomery of Pittsburgh
Haycraft of Minnesota
Gibson of Minnesota
Scull of Pennsylvania
Possessing of Michigan
Moynihan of Notre Dame
Sleight of Purdue
Ross Saunders of Cal.

A scrimmage of laughs! A salvo of thrills—in this gripping collegiate comedy romance with "The All American Football Team" in red hot action!

JOE E. BROWN

"GOLF SPECIALIST" | Graham McNAMEE NEWSCASTING | "BABIES' FOLLIES"

Gala Mid-Nite Benefit Show

Capitol THEATRE

FRIDAY, FEBRUARY 13TH
AT 11.30 P.M.
UNDER THE AUSPICES OF
THE PETERBORO KIWANIS CLUB

PROCEEDS FOR KIWANIS UNDERPRIVILEGED CHILD AND RELIEF WORK

HIGH-CLASS LOCAL VAUDEVILLE

ALL COMEDY PICTURE PROGRAMME

"THE KIBITZER" IT'S ONE LONG LAUGH

WITH HARRY GREEN MARY BRIAN NEIL HAMILTON

HARRY GREEN
Exalted Kibitzer

LAUREL & HARDY
IN "BACON GRABBERS"
SING-SONG NOVELTY

GET YOUR TICKETS NOW. PRICES: 50c and 35c; NO TAX.

CUPS PRESENTED TO KIWANIS CLUB

Youthful Ball Tossers of Two City League Teams Honored at Dinner.

TRIBUTE TO MANAGERS.

"In all your sports, play to win; but always remember, that it is better to lose a game than to win by unfair or underhand" declared R. M. Glover, in addressing the members of the City League ball teams, sponsored last Summer by the Kiwanis Club, at a dinner last night in the Empress Hotel, given by the Kiwanians in honor of the youthful ball tossers.

Mr. Glover congratulated the Kiwanis Club for the work they had accomplished in sponsoring amateur sport in the city. "Your efforts in this direction are most worthy and are fully appreciated by the citizens in general", he said.

He praised the sportsmanship of the players and also the guidance given the teams by Jack Deannard, who toiled hard in organizing and managing the clubs. "In the years to come you will realize that you gained much more out of sport than you put into it" Mr. Glover told the players. "Sport not only developes you physically, mentally and morally but also gives you a splendid association with sportsmen and leaves you a fund of fine memories."

The weekly dinner of the Kiwanis Club was changed specially for the regular noon-day hour to evening to accommodate the players, and the club members together with a group of visiting Kiwanians from Lindsay and sport leaders of the city joined in honoring the players of the two Kiwanis teams.

Jack Deannard presented the J. M. Greene trophy to the Junior team and Mark Bredin presented his own cup, donated three years ago, to the Juvenile team, which was managed by Raymond Hunter. Both teams were city champions of their respective class and made a splendid showing in their pursuit of Provincial honors. Wm. Kay, district O.B.A.A. representative, congratulated the teams and presented them with medals on behalf of the Kiwanis Club.

The meeting was shortened somewhat because the Kiwanians had the heavy responsibility of managing the Ice Carnival at Brock Street arena weighing heavily upon their shoulders.

Art Moffat was congratulated for his work in organizing and looking after the welfare of the two teams. The cups were given into the keeping of Tom Marks, chairman of the Property Committee.

Harry Huffman gave C. S. Browne a boost it being the immediate past president's turn to have the rather embarrassing honor. John I. Allen, president of the club, was chairman of dinner.

RIFLE SHOOT RESULTS.

RANGERS' RIFLE ASSOCIATION

An application practice, consisting of 5 rounds each, was carried out as a starter for the elimination contest. The shooting was of a high order. The average for the whole club was 23 out of a possible 25. The prize was carried off by J. L. Welsh, who shot off a tie with A. Sutherland. The elimination contest called for rapid loading and getting off a quick accurate shot. The excitement ran high, especially towards the end, when Grant Rightmeyer put Alex McIlvena out of action. An old feud was settled between two rivals when Harry Lord gave George Cowan a R.I.P.

Summary

1—Dave Clements	25
2—James P. McGrath	25
3—J. L. Welsh	25
4—A. Sutherland	25
5—G. G. Eason	24
6—G. Rightmeyer	24
7—B. C. Clarke	24
8—F. Holling	24
9—V. R. Currie	24
10—W. Robertson	24
11—Alex McIlvena	24
12—C. Dalgleish	24
13—W. Lackie	24
14—A. Russel	24
15—R. Curry	23
16—H. C. Lord	23
17—Lt. James Parsons	23
18—Walter Jefferies	22
19—George Cowan	22
20—A. McPhate	19
21—William Meagher	18
22—William Jefferies	16

BASKETBALL NOTES.

LADIES' LEAGUE.
Standing To Date.

	Won.	Lost.
St. Paul's	4	0
"Y" Seniors	3	1
Westclox	2	1
Senior School	2	1
Elementary	1	3
Blue Petes	0	3
Wohelo	0	3

Next Friday's Games.
8 p.m.—Wohelo vs. "Y" Elementary.
8.15 p.m.—Westclox vs. Blue Petes.
9 p.m.— "Y" Seniors vs. Senior School Girls.

VARIETY OF COSTUMES SEEN AT ANNUAL EVENT STAGED BY KIWANIANS

Norman A. Falkner Thrills Crowd With His Performance as One-legged Skater.

BURLESQUE HOCKEY GAME.

Electrics Team Declared Winners in Tug-of-war—Boy Acrobat Gives Pleasing Display.

"A rollicking good time was had by all," both onlookers and participants, at the Kiwanis Karnival sponsored by the Peterborough Kiwanis Club, on the Brock Street Rink last evening. A large and enthusiastic crowd of people on the "east side," on the "west side" and on the "north side" encouraged the fun makers, from the devils and Julius Caesar down.

John I. Allen, the president, spread his welcome to the visitors by means of a megaphone, and assured everyone of a jolly evening.

The bicycle raders did not turn up for their event, evidently because the ice was slippery that evening. However the C.G.E. and the Canadian Nashua men were game for anything, and decided to find out which could tow the other around the ice. Twenty men on each team joined heartily in a tug-of-war, and thanks to the strength of the rope there were no extraordinary casualities. No rubbers or overshoes were worn by the participants, but it is suspected that someone on the C.G.E. team had rubber heels on his shoes. The electrics bent their backs, like men of war, to the tow line and gradually drew the scrambling and stumbling Nashua men across the thin red line. They repeated this twice more, and so the judges decided that C.G.E. was the winner.

Roy Sedgwick of Lindsay was introduced as the only boy acrobat in the world to perform on ice. His somersaults, sideslips, wheelrolls and loop-the-loops brought forth enthusiasm and applause from everyone.

Remarkable Performance.

The most marvellous performance of the evening was that given by Norman A. Falkner, the world's only one-legged skater. Moved out onto the ice on a chair, he took off the cap on the blade of his skate, and was away like a streak of a will O' the Wisp. With little in and out twists he attained a remarkable speed. He soon completely gained his balance, and commenced his skating backwards, and figure making. His double-lined figure '8' was perfectly executed. The fancy figures, consisting of dainty curves, clover leaf designs, fleur de lis, circle designs and lace-like figures, all perfectly imprinted in the smooth sheet of ice, were nothing short of a marvel. They far surpassed any accomplishments of a fancy or figure skater, Swiss or otherwise. So much did the delighted onlookers appreciate his performance, that he was called upon to repeat his artistic skating two or three times at different intervals.

Hockey Burlesque.

The greatest farce of the Karnival was the "hockey game" between the Lindsay and Peterborough Kiwanis Clubs. McIntyre, Skipworth, Richmond, Widell, Sleep, Baker, Nugent and Arnold played goal, defence, wing and centre as it suited them. For the Peterborough Kiwanians, Al Sharpe, Fraser Skinner, Leland Wade, Isaaac McNabb and Bert Wainman played in various positions on the ice. All of the players were attired differently—in a chauffeur's uniform, rugby helmet and outfit, as a negro, red haired tramp, a fat farmer, hot water bottle padded goal tender. After a while the score became "two all, in the favor of Lindsay." Negro Wainman started a fight with the Lindsay 720-pound player, and a free-for-all ensued, terminating in a large heap of former players. This escapade resulted in all, except the goalers and one player on each side, spending a quiet moment in the penalty box. These two players outplayed their goalers, and the gradual appearance of the ex-players and an additional puck brought the score up well over that of a bridge game.

The Karnival broke out into the apex of fun with the appearance of the costumed skaters. Characters represented every type of man and woman, in every age, in every country of the world; a skating Christmas tree, a dice and card costume, Julius Caesar, a Spanish grandee, Mandy and Rastus, Fat Farmer Fuller, black and yellow haired magicians, a fairy prince and princess, a farmer and his girl, Irish pages, Aunt Jemima, a checkerboard, town bums, a dunce, a red and silver spoons costume, a sailor lass, a pink Priscilla, harem ladies, and a sultan.

Chris Graham and Reg Turner acted as judges and awarded the prizes as follows: Best Man's Costume—V. McNeally, as Julius Caesar; Best Ladies'—Mrs. Wood, as a harem lady; Best Man's Comic—Percival Dunsford, as a Christmas tree; Best Lady's Comic—Grace Gage, as a pink-pinafored baby; Best Boy's—N. Wainman, as an Irish Page; Best Girl's —Hilda Phillips, in a green Costume; Best Boy's Comic—Eric West, as Aunt Jemima; Best Girl's Comic—Ethel Roberts; and a special to Sophia Gilman for her original dice and cards costume.

It is not often that an opportunity is afforded for such side-splitting laughter to be gained from intimate contact with well known people of the city, but the participants in the Kiwanis Karnival certainly showed that even though some were generally of serious mien, they could always arise to the occasion with true Kiwanian humor.

ADVERTISE IN THE EXAMINER

Babe Ruth and Family Leaes For Sunny South

NEW YORK, Feb. 7. (CP)—Ruth's 37th birthday to-day coincided with his departure on a Clyde Line steamer for Florida where he will get in shape for his 18th season in the American league.

The great home run hitter of New York Yankeees had as sailing companions his wife and two daughters, Dorothy and Julia Ruth's immediate objective was Jacksonville and its golf courses. Then he planned to move to St. Petersburg for some more golf before the Yankees begin training there March 1.

Ruth is in excellent physical condition. He has shaded his weight to 222 pounds, only six above his best playing poundage.

Carpet Ball League.

RESULTS FOR WEEK.

St. John's No. 4-12-9-vs-K.O.P. No. 8-6-11.
St. John's No. 13-12-6 vs All Saints No. 15-9-17.
St. John's No. 13-9-16 vs K.O.P. No 8-4-9.
St. John's No. 4-10-8 vs All Saints No. 15-8-11.
St. Georges No. 1-3-14 vs S.O.E. No. 14-11-3.
St. Georges No. 10-11-19 vs S.O.E. No. 14-7-3.
W.O.W. No. 11-8-4 vs St. Georges No. 1-9-11.
A.O.F. No. 7-6-11 vs All Saints No. 2-8-13.
S.O.E. No. 17-8-15 vs St. Sohn's No. 4-7-9.
W.O.W. No. 11-11-7 vs All Saints No. 2-4-8.
St. James No. 16-6-7 vs K.O.P. No. 8-9-11.
S.O.E. No. 3-5-12 vs S.O.E. No. 14-16-6.
St. Georges No. 10-8-5 vs K.O.P. No. 12-7-9.
A.O.F. No. 7-11-14 vs St. Georges No. 1-10-9.
St. Georges No. 1-16-10 vs W.O.W. No. 11-3-7.
S.O.E. No. 14-10-9 vs St. John's No. 4-9-8.
K.O.P. No. 8-10-9 vs All Saints No. 6-8-10.

League Standings.

Team No.	Played	Won	Lost	Pts.	Avge.
13	50	33	17	66	56
10	50	31	19	62	55
6	52	31	21	62	55
1	52	31	21	62	55
2	50	30	20	60	52
14	56	30	26	60	51
15	44	29	15	58	58
8	50	27	23	54	51
4	52	27	25	54	49
3	50	25	25	50	49
18	46	24	22	48	49
7	46	23	23	46	48
11	54	21	33	42	48
9	48	18	30	36	45
17	48	18	30	36	42
12	52	17	35	34	44
16	48	16	32	32	41
5	44	15	29	30	42

WEEK S SCHEDULE.
Monday, Feb. 9.
S.O.E. No. 17 vs K.O.P. No. 12.
St. James No. 16 vs St. Georges No. 10.
Wednesday, Feb. 11.
S.O.E. No. 3, vs All Saints No. 6.
S.O.E. No. 14 vs All Saints No. 2.
S.O.E. No. 3 vs All Saints No. 2.
Thursday, Feb. 12.
All Saints No. 9 vs St. Georges No. 1.
All Saints No. 6 vs All Saints No. 15.
Friday, Feb. 13.
St. Georges No. 10 vs St. John's No. 4
St. Georges No. 1 vs K.O.P. No. 8.
St. Georges No. 10 vs K.O.P. No. 8.

FIGHT RESULTS

NEW YORK.—Tommy Loughran, Philadelphia, outpointed Max Baer, Livermore, Cal. (10). Stanley Poeda, Jersey City, stopped Walter Bob, Baltimore (3). Paul Swiderski, New York, outpointed Ralph Ficucello, New York (10).

BOSTON.—King Levinsky, Chicago, knocked out Jack Gagnon, Boston (3).

FRANKLIN, Pa.—K. O. Kelley, Akron, outpointed Joe Trippe, Buffalo (8).

DETROIT.—Charlie Retzlaff, Duluth, outpointed Johnny Risko, Cleveland (10).

CHICAGO.—Gary Leach, Cary, Ind. stopped Norman Rown, Indianapolis (3).

CEDAR RAPIDS, Ia.—Billy Petrolle, Fargo, N.D., knocked out Jackie Moore, Chicago (1).

PITTSBURGH.—Jack McTiernan, Pittsburgh, knocked out Frankie Palmo, Cincinnati (3).

CHARLESTON, W.Va.—Johnny Edwards, Charleston, technically knocked out Sammy Tucker, Newark, N.J. (7).

Landis' Fate Rests In Lindley's Hands

CHICAGO, Feb. 7. (CP)—Federal Judge Walter C. Lindley had retired to his home at Danville, Ill., to-day to ponder over a mass of evidence in an effort to reach a decision that may break or will reaffirm Keneshaw Mountain Landis' dictatorship over organized baseball.

Judge Lindley decided late yesterday to take under advisement the Milwaukee American Association clubs' petition for an injunction restraining Landis from interfering with the transfer of outfielder Fred Bennett to the St. Louis Browns.

ERRATIC BALL TOSSING COSTLY FOR FOUR TEAMS

"Y" Elementary Defeats Blue Petes 13-7 While St. Paul's Wins From "Y" Seniors 7-2.

CLOSE CHECKING TANGLES.

Saints Take Undisputed Possession of First Place in Ladies' League.

In two well-played games in the Ladies' Basketball League last evening, the "Y" Elementary defeated the Blue Petes, 13—7, and St. Paul's won a 7—2 decision from the hitherto undefeated "Y" Seniors.

Both contests were close checking affairs and the players were unable to work clear to take many shots. Due to this checking, the scores were naturally low, but the games provided much fine basketball. Erratic ball tossing proved costly to the entire four teams and many fine scoring opportunities were passed up when an accurate shot would have meant a certain score.

In the curtain riser, the Elementary team flashed a little too much speed for the Petes and, led by Sybil Ecobichon, who scored 9 points, were able to carry off the win.

Jean Howson, for the Petes, showed nice form, scoring 3 points and bothering the opposition not a little.

Play opened slowly and it was several minutes before a score was made, S. Ecobichon tallying for the Elementary. A few minutes later M. Simpson scored again for the "Y" but the Petes came right back and Jean Howson scored nicely on a smart combination effort with her forwards. Sybil Ecobichon closed the scoring for the half, giving her team a 6—2 lead.

In the second session Jean Howson scored a single on an opposition foul, and Pat McClellan and Louise Lundy tallied once each to put the Petes in the running again.

The Elementary retaliated and S. Ecobichon sunk two nice shots and a single, and G. Crawford tallied once to give the Elementary the game, 13—7.

The teams:

"Y" Elementary.—S. Ecobichon, M. Simpson, M. Thompson, P. Patterson, forwards; G. Crawford, E. Lynch, centre; D. Patterson, L. McGee, J. Lush, M. Millard, guards.

Blue Petes.—J. Howson, B. Rogers, B. Scott, forwards; P. McClellan, centre; L. Lundy, M. Rogers, A. Langley, guards.

Lead the League

In the second contest the St Paul's entry, by their win over "Bim" Sturgeon's "Y" Seniors, took undisputed possession of first place.

The Saints were without the services of Maisie Cowan, a stalwart on the forward line and the Seniors missed Hazel Jackson on their defence.

The Presbyterians checked the Seniors to a standstill and the "Y" sharpshooters were unable to break lose for any easy markers.

It must be said for the Seniors that they weren't playing their customary game, but full credit should be given the Saints for their determined stand.

Arleigh Comstock and Grace Comstock stood out for the Saints and accounted for all their team's tallies but were ably assisted by the rest of the team.

Clara Patterson, clever forward player, was forced to leave the game when she injured her arm by a fall to the floor.

For the losers Isobel Davidson, Kay Haggart and May Holmes all worked hard for the cause but found the going quite hard.

Sybil Sharpe, on the rearguard, looked good and played a nice defensive game.

The Seniors opened the scoring when "Ibs" Davidson scored a single on Edna Morrow's foul but St. Paul's played nice combination to allow Arleigh Comstock to tally two close-in shots. The half time count was 4-1 for St. Paul's.

In the last half, the best the "Y" team could do was to score a single while Grace Comstock scored a single and a nice close in shot for the Presbyterians, giving them the game 7-2 and first place in the standing.

The Teams

"Y" Seniors		St. Paul's
K. Haggart	forwards	G.Comstock
M. Holmes		C. Patterson
I. Davidson	centre	A. Comstock
G. Hewett	guards	E. Morrow
S. Sharpe		S. Jackson
L. Parsons		J. Allin

E. Armstrong
Referee—Hec McLeod.

Senior School Girls Win

In a rather listless game played Thursday evening, the Senior School Girls defeated the Wohelo team 16-0. The contest provided few thrills as the Senior School team scored practically at will.

The Wohelo squad worked hard but had little chance against the combination plays of the School.

Helen Cole and Jeanne Harvey were the heavy scorers for their team and had little difficulty in working in for close shots.

The teams:

Senior School		Wohelo
J. Harvey	forwards	O. More
G. Burns		I. Vivas
D. Allen		
H. Cole	centre	L. Ellis
R. Rution	guards	M. Young
O. Ecombe		J. Sutherland

Referee—Hec McLeod.

READ THE WANT ADS.

Regent

STARTING TO-DAY
FOR ONE WEEK
Matinees 2:30.
Nights 7 and 9

THE FIRST MULTI-MILLION DOLLAR TALKING PICTURE

You May Be Shocked at HOWARD HUGHES' Thrilling Spectacle

HELL'S ANGELS

But You Will Never Forget It!

The Startling Picture of the Air

"No theatre-goer who is decently grateful for the divine gift of eyesight should fail to see 'Hell's Angels'.

"Besides the sheer magnificence of a part of this picture, all stage spectacles and colossal circuses become puny."
—October Theatre Magazine

United Artists Picture

With the Sensational Screen Find of the Year
Ben Lyon JEAN HARLOW James Hall

On account of length of feature patrons are advised to be in their seats at 7 and 9 o'clock

Chapter 2 of Rin-Tin-Tin's All-Talking Serial
"The Lone Defender"
Will be shown at the 7 o'clock shows only

WINNERS WILL PLAY MIDGETS

Local Junior Champs to Clash With Lindsay on Monday and Wednesday.

The winner of the local clash between Peterborough Hockey Club and St. John's will not have to wait long for action, as they will be called upon to battle the Lindsay Midgets on Monday and Wednesday nights of next week, with the first game likely in Lindsay on Monday night. The Midgets, who gave the Saints such a gruelling battle for the honors last winter have not been defeated this season, and expect to win handily over which ever one of the Peterborough teams emerges from the local tangle.

Postal Clerks Accept Bus Drivers' Challenge

The recent challenge for a hockey game, issued by the Bus Drivers has been promptly accepted by the Mail Men. The latter are willing to take their opponents on at any time, and are confident the Chauffeurs will be sent to the Dead Letter Office. The pavement pounders point out that their work gives them the advantage of keeping on their feet, whereas the Drivers will find sitting down comes natural to them. Be this as it may, the latter team believe that their usual mode of travel will accustom them to the speed which they hope will leave the Postal Clerks flat-footed. And they say transfers will not be required.

The game will likely take place soon, and will be committed at midnight, though both teams are emphatic in saying that the affair could stand bright light of day. At any rate, people who are abroad after midnight deserve no better fate than to be compelled to witness the fracas.

DEADLY LEFT AGAIN WINS FOR LOUGHRAN

12,000 Persons See Philadelphian Jab Way to Easy Victory Over Max Baer.

NEW YORK, Feb. 7 (CP)—Thanks to the same deadly left hand that made him king of all the light heavyweights, Tommy Loughran, Philadelphia dancing master, had stepped back into the heavyweight picture to-day.

The biggest crowd of the indoor fistic season—12 000 persons—saw the clever Philadelphian jab his way to a ridiculously easy ten-round decision over Max Baer, willing but clumsy California youngster, in Madison Square Garden last night.

The match was more than faintly reminiscent of Loughran's masterful performance against Jimmy Braddock in defense of his light heavyweight crown here eighteen months ago.

McNamara is First In the Sixth Lap

L'Assomption, Que., Feb. 7 (C.P.)—M. McNamara, of Brisbane, Australia, to-day won the sixth lap of the 200-mile international marathon, a distance of 25 miles from Berthier, Que., to this town. Fred Desroches, Montreal, was second; Sammy Richman, New York, third, and Jolo Ray, Chicago, fourth. Frank Hoey, of Montreal, who is leading the pack by over one hour in elapsed time, was fifth to-day. It was the first time since the race started on Sunday that he has not placed first, having won five straight laps.

REBEKAH PRESIDENT VISITS MILLBROOK

Mrs. Lande of North Bay is Guest at Banquet of Golden Sheaf Lodge.

MILLBROOK, Feb. 6. (Examiner Correspondence.)—A special meeting of Golden Sheaf Rebekah Lodge, No. 176, was called to convene in the I.O.O.F. Hall on Wednesday evening, in honor of the first official visit of the President of the Rebekah Assembly of Ontario, Mrs. Lande,of North Bay, who is making her round of the various Lodges in the province, in fulfillment of her obligations as the Supreme Head of the Order.

The dining-hall was beautifully decorated with the Rebekah colors of pink and green, featured in the overhead streamers, the runners centring the tastefully-laid tables, the tall pink and green candles, lighted, and in holders of similar shades, in the covers of frilled, crepe paper for the lights, and in the flowers placed at intervals on the several tables.

The delicious menu provided at the supper hour was thoroughly enjoyed, and afterward adjournment was made to the hall upstairs where a brief Lodge session was held, with the Noble Grand, Sister Isabelle Thorndyke, presiding, and Sister Caroline Harkness in the Vice-Grand's chair.

Sister Irene Fallis, District Deputy President, introduced the President of the Rebekah Assembly formally to the Noble Grand and through her to the Lodge, the address later given by Sister ChristinaLande containing much helpful and encouraging information, particularly about the "Home on the Hill" in Toronto, of which all Oddfellows and Rebekahs are so proud. The relief work being accomplished this winter by the Rebekah Lodges was also stressed by the President, and the urgent need of the 'charity fund', with means of increasing same, was vividly set forth.

Mrs. Arthur Fallis was convenor of the social committee, others assisting being Mrs. H. A. Earle, Mrs. R. O. Larmer, Mrs. Harry Ball, Mrs. T. G. Harkness, Mrs. C. C. Garside, and Mrs. P. I. Bentley, the latter being convenor of the program committee as well.

Millbrook

The many friends of A. J. Fallis, ex-M.P.P., will be glad to learn that he is making satisfactory progress toward recovery after his accident of a few weeks ago when he had a fall while working at the barn, frozen straw being apparently the cause of the unfortunate happening. It was not the distance Mr. Fallis fell, but the wrenching which accompanied the accident, that caused his being confined to bed, under the doctor's care, for some time past. He is now able to be up again, and is convalescing nicely.

Mrs. C. C. Garside returned home on Monday of this week after a pleasant visit with friends at Bowmanville, and other points in the western part of the county.

The members of the Wallace Point Canoe Club held a jolly skating party at the Cosmos rink,on Tuesday, the ice being rented for the entire evening. A number of the lady friends of the members were included, by invitation, in the happy outing, and afterward a supper was enjoyed in the rink building, this giving opportunity for emphasis upon the social side of the happy gathering. H. Cardwell, of Wallace Point, is president, and Lloyd Ryan secretary-treasurer of the organization.

Mrs. Christina Lande,of North Bay, President of the Rebekah Assembly of Ontario, was the guest of Mr. and Mrs. Charles Thorndyke at the dinner hour on Wednesday, and of Mr. and Mrs. P. I. Bentley, overnight, during her stay in town.

The local committee has received word that this winter's series of concerts given by the Canadian Chautauqua Company will be presented locally during the third week in March. Last season was the initial time for the Canadian Chautauqua to be in Millbrook, and the week's concerts were events of outstanding enjoyment to capacity audiences. It is toped that this winter will see a repetiion of the success achieved in 1930,the generous support of the public being necessary to achieve this desirable result.

DIRIGIBLE TO VISIT PANAMA

WASHINGTON, Feb. 7. (AP) The United States navy dirigible Los Angeles left Guantanamo, Cuba at 8.20 a.m., to-day for Panama.

Hemorrhoids

Or piles are quickly relieved by Dr. Chase's Ointment

It is a serious matter to have piles and one person in four has them at one time or another. The annoyance and distress is great. It is difficult to obtain lasting relief. So much so that a surgical operation may be considered necessary. That is unless your physician is familiar with Dr. Chase's Ointment for many doctors recommend this treatment to their patients.

For nearly half a century Dr. Chase's Ointment has been the never failing relief for itching, bleeding and protruding piles. It is now very generally known by the medical profession, and the public generally, as the standard treatment for this torturing ailment.

Ask your friends about Dr. Chase's Ointment for "users are boosters" in this case. Relief comes quickly and you can obtain the ointment at any drug store.

FEBRUARY MEETING BENSFORT SOCIETIES

Mrs. W. C. Wood Hostess to Members—Presbyterial Report Read.

SOUTH MONAGHAN, Feb. 7.—The February meeting of the Ladies' Aid and W.M.S. of the Bensfort United Church was held at the home of Mrs. W. C. Wood, on Tuesday, when owing to illness in the home, the president of the Ladies' Aid, Mrs. Frank Morrison, was unable to be present, and Miss Mary Nicholson, vice president, was in charge.

After the opening exercises a short business session followed in which plans were discussed and committees appointed for this year.

W. M. S.

The W.M.S. meeting followed that of the Ladies' Aid, Mrs. G. Whittington, president, in the chair. Mrs. Stuart Thompson, secretary, and Mrs. F. Buckham, treasurer, gave their reports, the latter also giving an interesting reading from the Study Book. Mrs. Edgar Wood gave a resume of Mrs. Cunningham's report at the Presbyterial meeting and also a report of the conference of the secretaries of Christian Stewardship and Finance.

Mrs. Whittington gave a report of the Presbyterial Conference and also some ideas which she considered most helpful to the society. Mrs. W. C. Wood concluded this part of the program with a resume of Mrs. Moyer's address and some suggestions from the group leads' conference.

Refreshments were served and a social hour enjoyed; a vote of thanks being tendered Mrs. Wood for her hospitality.

OBITUARY

CHARLES GORDON

CENTRETON, Feb. 7 (Examiner Correspondence).—The funeral of the late Charles Gordon, whose death occurred on Monday morning, was held on Wednesday from Grafton, the Rev. Andrew McLaughlin officiating, burial being made in the family plot in Centreton Cemetery.

The late Mr. Gordon, who was in his 76th year, was an old and respected resident of Haldimand township. He was born in Toronto and while very small, came with his parents to Haldimand township and has lived at Centreton for many years. A short time ago he went to Grafton to reside with his son James, where his death occurred.

There are left to mourn his loss four sons, James and John, of Grafton; Arthur of Trenton and William, of Pike Lake, Sask., his wife having predeceased him about thirty-one years ago.

The pall bearers were J. Coffey, M. Trotter, P. Fraser, H. Honeywell, J. McKenzie and F. Birney.

RUSH POINT

Miss Jean Pollock has recently been appointed caretaker of Rush Point Public School.

Miss Beavis is again in charge of the school.

Mr. William McQuigge unloaded another car load of feed on Monday.

SLEIGHING PARTY IS GREAT SUCCESS

A.Y.P.A. of St. Thomas' Church Millbrook, Hold Delightful Outing.

MILLBROOK, Feb. 6. (Examiner Correspondence. The A.Y.P.A. of Saint Thomas' Church held a jolly sleighing party on Tuesday evening, the low temperature prevailing, apparently having no deterring effect upon the young people, so far as numbers were concerned, two large sleighs being required to accommodate the merry-makers who gathered at the Parish Hall at 7.30 p.m., in readiness for the outing.

Mr. and Mrs. Norman Lamb, Eighth Line, Cavan, extended the hospitality of their home for the social side of the evening, and thither the sleighing-party proceeded, and were warmly welcomed upon arrival at the farm homestead, Miss Eloise Lamb assisting her parents in the reception of the guests.

Games, music, cards and dancing made the hours pass all too rapidly, the service of dainty refreshments being a concluding feature previous to again filling the sleighs, which were provided through the courtesy of Messrs. E. Larmer and Leonard Henderson, and making departure for the several homes.

This is the second occasion this season when the A.Y.P.A. have enjoyed a sleighing-party as part of their winter's program, the outing of last month being to the home of Mr. and Mrs. Fred, and Miss Edna Lowery, Fallis Line, when a delightful evening was spent.

W. E. Bonneville is president of the A.Y.P.A., and Mrs. R. A. Ford secretary.

PAYS REGULAR DIVIDEND.

NEW YORK, February 6 (C.P.).—The Standard Oil Company of New York to-day ordered payment of the regular quarterly dividend of 40 cents a share, amounting in the aggregate to more than $7,000.

This makes the second of the large Standard units to assure its stockholders of their regular income for the current quarter.

Stubborn Coughs Ended by Recipe, Mixed at Home

Here is the famous old recipe which millions of housewives have found to be the most dependable means of breaking up a stubborn, lingering cough. It takes but a moment to prepare and costs little, but it gives real relief even for those dreaded coughs that follow severe cold epidemics.

From any druggist, get 2½ ounces of Pinex, pour it into a 16 oz. bottle and fill the bottle with plain granulated sugar syrup or strained honey. Thus you make 16 ounces of better remedy than you could buy ready-made for three times the cost. It never spoils and tastes so good that even children like it.

Not only does this simple mixture soothe and heal the inflamed throat membranes with surprising ease, but also it is absorbed into the blood, and acts directly upon the bronchial tubes, thus aiding the whole system in throwing off the cough. It loosens the germ-laden phlegm and eases chest soreness in a way that is really astonishing.

Pinex is a highly concentrated compound of genuine Norway Pine, containing the active agent of creosote, in a refined, palatable form. Nothing known in medicine is more helpful in cases of distressing coughs, chest colds, and bronchial troubles.

Do not accept a substitute for Pinex. It is guaranteed to gi[illegible] mpt relief or money refunde[illegible]

Trent River

The road grader was busy on Tuesday ploughing out the snow drifts on the Trent River-Campbellford Road.

Mrs. George Longmuir of West Seymour, has made a good recovery from the effects of a fall received a few weeks ago.

Mr. and Mrs. Will Waters have returned from their honeymoon trip and are residing on the farm of Mr. Arthur Waters west Seymour, for the present.

Mr. and Mrs. Arthur Waters, of West Seymour, were visitors Tuesday, with Mr. and Mrs. Morden McMillan, Norwood Road.

Mrs. Knowlton Waters of West Seymour, spent this week with relatives at Trenton.

Miss Marion Inkster has recovered from her recent illness and has returned to her duties on the school teaching staff at Havelock Puclic School.

SOCIETY ACCEPTS GOVERNMENT OFFER

Summer Lecturer Will Address Keene Young People's Agricultural Society.

KEENE, Feb. 7 (Examiner Correspondence).—The Young People's Agricultural Society held their regular meeting on Tuesday evening, February 4. Miss Fern McCarthy, the president, was in the chair and Miss Louise Donaldson acted as secretary.

The exhibit was something that could be made from a yard of factory cotton and 20 cents. Some very clever and artistic results were obtained. Misses Marjory Brown and Kathrine McCarthy sang a duet. It was decided by unanimous vote to accept the Department's offer to send a lecturer in the summer at nominal cost.

The chief interest of the evening centered in a debate: "Resolved, That the Home exerts a greater influence on the future progress of Canada through the training of the child until he has reached manhood or womanhood than does the school." The affirmative was upheld by Miss Wilena Nelson and Miss Bertha Elmhirst, while Miss Isabel Davis and Miss Jean McIntyre had the negative.

Both speakers for the affirmative opened with shut-out contentions—one that "There is no place like home"; the other that "it is in the home that the future population of Canada has its being, the home perpetuates the nation!" The judges, Miss Fern McCarthy, Miss Marguerite Bowie and Mrs. Cameron, found great difficulty in giving a decision as the excellencies of the school were so well brought out. Miss MacIntyre stressed the departments in which the school was so nobly stepping into the breach to supply what the home failed to do. The decision went to the affirmative, the judges congratulating the speakers on the whole conduct of the debate, especially in the matter of refutations.

Serve Dinner

The ladies served dinner on Thursday evening to the curling club in the town hall. Harry Reid, the president proposed the toast to the King and the "Roarin' Game." F. A. Eason responded to this toast. As usual, it fell to the lot of R. J. MacCamus to propose the toast to the ladies, to which Mrs. G. S. Taylor responded. Miss Bryce played during dinner and Jimmy Wilson sang his shanty song.

A very delightful dance was held after the last games had been played off. The Hastings Orchestra provided the music.

Stop that Head Aching

Why suffer headache, or any other pain, when ZUTOO TABLETS, taken when you feel it coming on, will give relief in 20 minutes. Harmless and reliable. Used by thousands.

Zutoo

Officers Are Elected For Hastings Society

HASTINGS, Feb. 7.—On Monday evening the annual meeting of the Dramatic and Literary Society of Our Lady of Mount Carmel Parish at Hastings was held in Lynch's Hall, when Miss N. Doherty, vice president, was in charge.

The election of officers resulted as follows: Honorary Presidents, Rev. P. J. Kelly, Rev. J. B. Ferguson and Rev. J. F. McGuire; president, Miss Nellie Doherty; vice president, James Lamey; secretary, Philip Doherty; treasurer, Miss Patricia Collins; assistant committee, Misses Mary Torpey, Mary Coveney and Marie Meagher and William Coveney and Joseph Collins.

SUSPECT FOUL PLAY IN GIRL'S DEATH

DETROIT, Feb. 6. (CP)—A 12-year-old school girl, Doris McDonald was drowned in Detroit River off Belle Isle last night under circumstances which led detectives to believe that she may have been thrown deliberately to her death.

HASTINGS COUNTY AGRICULTURIST DIES

Progressive Farmer of Hungerford Township Had Been Falling.

Hugh Coulter, one of the most widely known of County of Hastings agriculturists, died Wednesday night at the homestead, Chapman's Corners, in his eighty-sixth year. He was in failing health for some years and his death was not unexpected. He is survived by his widow, three sons and two daughters, the sons being Addison of Sidney township; Samuel G. of Hungerford and Harry residing on the homestead in Hungerford and the daughters, Mrs. Fred Blakely of Hungerford and Mrs. A. C. Porter of Huntingdon.

The late Mr. Coulter was one of the farmer class who made his influence felt in the way of good farming. He was progressive in his attitude on agriculture and he was a believer in farming as an industry. In politics he was a Conservative and in religious persuasion a member of the United Church. Socially he was held in the highest esteem by a large circle of friends in all parts of the Bay of Quinte district.

The funeral took place on Friday to Bethel Church, Hungerford, and burial was made in the cemetery at Thomasburg.

The wonderful medicinal properties of Gin Pills acting directly on the kidneys, neutralise the urine, soothe and heal the inflamed tissues and restore the bladder to regular action, giving permanent relief from all kidney and bladder troubles.
50c a box at all druggists.

Noted Egyptologist Dies In Lasswade

LASSWADE, Midlothian, Scotland, Feb. 6— (A.P.)— The Rev. James Baikie, widely known Egyptologist, died at his home here to-day. He was 64 years old.

Rev. James Baikie had been minister of Wardie United Free Church, Edinburgh, from 1912 to 1922 a[illegible] since then of St. John's, Torphoch[illegible]n.

He was extension lecturer on Egyptology at Oxford University and [illegible] author of many works dealing with ancient Egypt and, in fact, the entire near east.

Felt Tired Out All Day Could Not Sleep at Night

MILBURN'S HEART AND NERVE PILLS

Price 50c a box

Mrs. Aldamond Lalonde, 2481 St. James St., Montreal, Que., writes:—"After a spell of the grippe I was left very nervous, and felt drowsy and tired out all day, and could not sleep at night. I was also troubled with my heart and did not feel at all like working. I was told about Milburn's Heart and Nerve Pills and after taking four boxes I was completely relieved of my trouble, and can recommend your Pills to everyone."

Sold at all drug and general stores, or mailed direct on receipt of price by The T. Milburn Co., Ltd., Toronto, Ont.

TILLIE THE TOILER By Russ Westover

BRINGING UP FATHER By George McManus

TOOTS AND CASPER By Jimmy Murphy

DUMB DORA

Chicken Salad on Bread (calories 189) 40c
1 bag PLANTERS (calories 208) - 5c

There is so much food value in peanuts that a 5c bag of PLANTERS Salted Peanuts contains more calories than a helping of Chicken Salad and three slices of white bread.

PLANTERS SALTED PEANUTS

Approximate Calories per ounce	
Peanuts	160
White Bread	73
Sirloin Steak	60
Cream	54
Eggs	39
Chicken	19
Potatoes	18

WANT ADS. SUPPLY A QUICK ROAD TO RESULTS

MANY QUESTIONS OF ECONOMY

Are Answered Every day For Those Who Read The CLASSIFIED ADS

BUYERS AND SELLERS MEET IN THE CLASSIFIED COLUMNS

WANT AD. RATES

Cash 1 cent per word or figure per insertion.

If Charged 1½ cent per word or figure per insertion.

Phone We will call for your ad and give you the cash rate. **1600**

CHARGES:

Card of Thanks	50c
In Memoriam (up to 2 inches)	75c
Over two inches, per inch	50c
With black border, extra	25c
Birth Notice	50c
Death Notice	50c
Locals (Back Page) per inch	$1.00
Black Local (Back Page) per in.	$1.40

INDEX TO EXAMINER CLASSIFIED WANT ADS.

Agents Wanted ..... E
Boarders Wanted ..... F
Business Opportunities ..... E
Cottages, Summer Resorts ..... Z
Dressmaking ..... Z
Employment Wanted ..... J
Female Help Wanted ..... H
Found ..... N
For Sale: General ..... A
To Rent: Houses and Apartments ..... B
General Notice ..... T
Livestock ..... O
Lost ..... M
Male Help Wanted ..... G
Pet Stock ..... W
Personal ..... R
Poultry For Sale and Eggs ..... P
Radio I
Real Estate For Sale ..... D
Used Cars For Sale ..... S
Wanted: General ..... Q

a For Sale—General

CARROTS AND TURNIPS, 50c BAG. Cabbage, 40c Dozen. 'Phone 734. 3d-33-4361A

LLOYD BABY CARRIAGE, NEARLY new. Price reasonable. Phone 2042F 3d-33-4359A

IF YOU REQUIRE SANITARY RUBber Goods, write for Catalogue and Prices. Safe and Sanitary Rubber Works Dept. 17 Box 165, Verdun Montreal. Mar 1-31-4933A

ONE 6 H.P. FAIRBANKS MOTOR and Saw complete; One Gilson 7 H.P. F. D. McIntyre & Sons, 183 Simcoe. 3d-33-4364A

FOR SALE—SEAL COAT, SLIGHTLY worn. Apply 282 Hunter street. Size 36. 2d-33-4387A

SAVE MONEY — REBUILT TIRES for sale, all sizes. Acme Tire Repair Shop, 430 Water. 3d-34-4368A

UPRIGHT PIANO AND BENCH. MAhogany finish. Apply 546 Water Street. 3d-34-4356A

CHILD'S WALNUT COT, WITH MATtress, cheap. 301 Elias Avenue. 6d-37-4392A

HEAVEN AND HELL — SWEDENborg's great work on the life after death and a real world beyond. Over 400 pages. Only 25c postpaid. H. J. Law, 561 Yonge Street, Toronto. 4d-7,14,21,28-4409A

Advertise in The Examiner

a For Sale—General

BABY CARRIAGE, NEARLY NEW, reversible gear. 423 Downie Street. 3d-34-4400A

SPECIAL PRICE FOR CHAIR CANing for February and March. 'Phone 1522, or call Blind Jack's News Stand. 3d-35-4898A

MOFFAT 3-BURNER GAS RANGE, with Oven, $18. 'Phone 1165F. 2d-34-4417A

CORNET (B FLAT) WITH CASE. NEW cheap for cash. Write William Longley, R.R. 1, Norwood. 2d-34-4418A

WALNUT BED, $2; NEW MATTRESS (Extra), $5; Carpet, $2; Oak Pedestal Dining Table, $5; Centre Table, $2; Tinner's Bench Shears, $2; Large Stillson Wrench (new), $2. Small Hardware (new) at low prices. Furniture Repaired and Renovated. M. T. Butcher, 679 Stewart. 1d-33-4432A

b For Rent—Houses and Apartments

FRONT, FURNISHED BED-SITTING-Room, central; garage. 'Phone 2168W 3d-33-4381B

UNFURNISHED ROOMS. 'PHONE 2816J, 196 Aylmer. 3d-33-4363B

SMALL APARTMENT, FURNISHED OR Unfurnished. 389 Queen. 3d-33-4377B

FURNISHED, HEATED, LIGHT Housekeeping Rooms, central. Apply 191 Dublin Street. 3d-34-4367B

STEAM HEATED APARTMENT, PRIvate entrance. Apply 687 George Street. 3d-34-4397B

ROOMS FOR LIGHT HOUSEKEEPING, in private home, South-end. 'Phone 3515J. 2d-33-4401B

SEVEN-ROOMED HOUSE, HARDWOOD floors up and down, all conveniences and Garage, 136 Sophia Street. Apply 134 Sophia Street. 'Phone 942F. 6d-37-4403B

SMALL STEAM HEATED APARMENT, central location. Apply 210 Charlotte Street. 2d-34-4415B

HOUSE, SIX ROOMS, CONVENIENCES Apply 183 Antrim. 3d-35-4420B

TWO OR THREE FURNISHED ROOMS for Light Housekeeping; Kitchenette, Bedroom, and Living-room, with Divanette; central, heated, and use of 'phone; suitable for Couple or Girls. 'Phone 634F. 3d-35-4421B

BY MARCH 1ST — FOUR-ROOMED Heated Apartment, Partly Furnished, in South-End, right at Bus Stop. Rent $25. Write Box 4424, Examiner. 1d-33-4424B

For Rent—General

GARAGES FOR RENT. CONVENIENTly situated in down town business district. Apply 437 George Street 6tf-C

DOUBLE OFFICE, WITH VAULT. 'Phone 640J. 3d-34-4951C

BUTCHER SHOP, EQUIPPED WITH Refrigerator; good location; rent reasonable. Apply Reg. H. Turner, Sanitary Ice Supply. 'Phone 147. 3d-35-4413C

d Real Estate

FARM FOR SALE OR TO RENT — Lot 1, Con 12, Township of Cavan—200 Acres, good woods and pasture; Comfortable House and good barn and outbuildings; situated near Bethany and Ida P.O. 10 miles from Peterborough. Will exchange for a House in Peterborough. Apply 42 Stratton. Review Office, Peterborough. 3mo-Mar 15-4205D

FOR SALE — 6 FIRST-CLASS BRICK Houses, all conveniences; hardwood floors; good locality, 2 North, 4 South. Apply 308 Burnham Street. Phone 1078F. 2d-33-4395D

THIS IS THE BEST OFFER YET — 9 Acres, on edge of City. Would subdivide; wonderful garden site; for quick sale, $2,800; easy terms. Four-Room House to Rent, $13. Apply 344 King Street. 2d-33-4317D

TO RENT OR FOR SALE — 6-ROOMed Bungalow, nearly new. Apply 121 Hilliard Street. 'Phone 2636J. 5d-36-4389D

SNAP! SMALL DOUBLE HOUSE, central; shows 10% on investment. Would consider Car as part payment or Small House South. 'Phone 773. 3d-34-4395D

f Boarders Wanted

DOUBLE OR SINGLE ROOM, WITH Board. Gentlemen preferred. 'Phone 1714F. 3d-33-4377F

FURNISHED FRONT ROOM, WITH Board; all conveniences. 'Phone 3106. 3d-35-4420F

RUBBER STAMPS

RUBBER STAMPS OF ALL KINDS Leave your order with The Examiner If you can't call, phone 1600 dtf-2249

g Help Wanted, Male

MALE HELP—SOLICITOR FOR CAPItol Life. Apply with full particulars to Box 4311 Examiner. 5d-33-4311G

BOY WANTED TO LEARN TRADE. Must be steady and capable. Apply by letter, to Box 1600, Examiner Office. Give 'phone number. 3d-35-4426G

EARN $6 TO $10 PER DAY — AMBItious Reliable Men Wanted at once. Part time pay while training for: Aviation Mechanics, Garage Work, Driving, Battery, Electric Acetylene Welding, House Wiring, Industrial Electricity, Machinist, Bricklaying, Plastering, Drafting, Barbering and Hairdressing. Act quick, get your application in now. Write or call for information. Dominion Trade Schools, Ltd. 79 Queen West, Toronto, Eastern Headquarters Employment Service—Coast to Coast. 10d-24,31,7,14,21,28,7,14,21,28-4768G

h Help Wanted, Female

GIRL OR WOMAN, AS HOUSEkeeper. Apply 514 Park. 2d-34-4416H

BUSINESS COUPLE WANT A CAPable Housekeeper, age 25 to 35 years. Must take complete charge of house, cooking, etc. Every modern Housekeeping appliance installed; two children, ages 6 and 3 to care for. Good home and good wages for good Woman. 'Phone 275 or 3389. 3d-35-4964H

WANTED — EXPERIENCED CHECKER and Parcel Lady; steady employment. Apply The Victoria Electric Laundry, Lindsay. 3d-35-4467H

i Radio

FOR SALE — 3-TUBE RADIO, CHEAP 'Phone 1940F. 3d-33-4382I

PHILCO BABY GRAND, NEW, $75. 541 Sherbrooke. 'Phone 1154W 2d-33-4394I

RADIO—SPLENDID GENERAL ELECtric Battery Set at a bargain. 'Phone 3394. 3d-35-4431I

j Employment Wanted

WOMAN DESIRES POSITION AS Housekeeper. 'Phone 262W 3d-35-4423J

l Agents Wanted

87 MILES ON 1 GALLON? STARTling Vapor Gas Saver. All Autos, Motorcycles. 1 Free. Critchlow, P-13, Wheaton, Ill. 1d-33-4406L

AMAZING PROFITS WITH CRANKcase Oil Heater. Makes car start easy. Tremendous seller. No competition. Nelson Bros. Mfg. Co., Sioux City, Iowa. Box 925. 1d-33-4407L

RELIABLE MAN FOR ONE HUNDRED Store Route; this County; experience unnecessary; no selling; distribute and collect. Should net Seventy Dollars weekly. Shames Mfg. Company, New Toronto, Ont. 4d-7,14,21,28-4953L

AGENTS WANTED — NEW INVENtion. Big profits. Cheap; sells like wildfire. Can you carry stock? Give particulars in letter. Shepherd & Co., 8 Lombard Street, Toronto, Ont. 1d-33-4419L

m Lost

TWO BLACK AND TAN HOUND PUPS. 'Phone 3016. 3d-34-4404M

WILL THE PARTY WHO TOOK THE Boy's Shoes by mistake from All Saints' Rink, Friday Night, please return to 277 Reid? 1d-33-4422M

CRANK FOR NASH CAR. FINDER 'Phone 1279J. 2d-34-4432M

n Found

GOOD HEALTH FROM USING THERonoid. Free Treatments at our Office or Home Demonstration, without obligation. Theronoid of Peterborough, Room 2, Greene Building, 181 Charlotte Street, Peterborough. 'Phone 275. 22d-51-4024N

o Live Stock

TWO GOOD YOUNG SOWS FOR Sale, due March 15th, or would exchange for good heavy Colt or Young Cattle. James Hatherley, R.R. No. 3, Peterborough. 3d-33-4379O

FOR SALE—MATCHED PAIR OF Percheron Mares, rising 3 and 4. Apply to H. Hennessey, Ennismore, 1 ring 3. 3d-35-4412O

DUAL PURPOSE SHORTHORN BULLS. Reds or Roans, serviceable ages, for Sale, $60.00 to $100.00. Write, 'phone, or call John A. Bent, Omemee, Ont. 4d-31,4,7,11-4264O

FOR SALE — REGISTERED DURHAM Bull Calf, twelve months old, dark roan. H. W. Beavis, R.R. 4, Peterborough. 2d-34-4425O

The Chamber of Commerce is not a machine, it is a group of citizens.

Huntsman To Address Local Canadian Club

A. G. Huntsman, B.A., M.B., Professor of Marine Biology at the University of Toronto, has promised to address the Canadian Women's League at the Library Hall on Monday afternoon.

Dr. Huntsman has been for many years director of the Atlantic Biological Station at St. Andrew's New Brunswick. It is here he carries out his investigations of the fisheries, hydrography, and other problems of the sea. His experiments on refrigeration, including the recent experimental marketing of "Ice Fillets" has brought to inland cities sea fish with all the freshness of those just taken from the water. The Professor is a senior director of the Biological Board of Canada.

The official umpire at Blackburn, England, has just announced that he cannot alter his decision depriving unemployed girls of the dole or other unemployment benefit for refusing work as domestics.

p Poultry

SIX R. I. R. PULLETS, LAYING. 260 Murray Street. 3d-33-4385P

BABY CHICKS, 10c EACH — PUREbred Blood-tested Single Comb White Leghorns. 3 weeks old Chicks 25c, 6 weeks old Pullets 65c. Write for Catalogue. Cranston's Poultry Farm, Stirling, Ont. 8at.-April25-4935P

q Wanted

WANTED — LIVE POULTRY HIGHest Market Prices Paid. Bring them to 189 Charlotte Street 'Phone 771. Atkins. 26d-43-4039Q

HOLSTEIN BULL, 11 MONTHS: GOOD type; grand dam, ¾ sister to Sylwilde Korndyke, world champion butter producer. Priced to sell. W. J. Seymour, Cavan. Peterborough phone. 3d-33-4340O

WANTED — WASHING AT HOME 'Phone 1965M. 3d-34-4399Q

GROCERY STORE, WITH APARTment. Walter Nugent, Real Estate and Insurance, 181 Charlotte. 'Phone 203—2598. 1d-33-4429Q

r Personal

MARRY. I HAVE A MATE FOR YOU. Members worth from $5,000 to TWO MILLION DOLLARS. Photos Free. Club, Jane Stevens, Box 1430, Hollywood, Calif. 6d-7,14,21,28-4408R

WOULD YOU MARRY — CANADIAN Girl, 17, worth $20,000; Widow, 36, $40,000; Widow 42, $70,000? Photos, descriptions free. Mrs. Warne, 8377 W. 4th Street, Los Angeles, Calif. 4d-24,31,7,14-4108R

GET-ACQUAINTED CLUB

QUICK, CONFIDENTIAL INTRODUCtion Service for Ladies and Gentlemen. Big List (FREE). Send for one. Box 100-DP, Detroit, Mich. 8d-7,14,21,28,7,14,21,28-4405R

s Used Cars for Sale

McLAUGHLIN SEDAN, $100 CASH Write Box 4379, Examiner. 3d-33-4479S

t General Notice

CUSTOM TANNING — HORSE AND cattle hides tanned and made into robes or harness leather, also deer, calf, dog, sheep, goat, etc. Harry Tinney, Havelock, Ontario. 1d-33-4366T

CHIROPRACTOR

SPECIAL TECHNIQUE — EAR, NOSE Throat (Bronchitis, Headache, Deafness, Catarrh). Consult C. M. Lawrence, Kresge Building 'Phone 802. 3d-33-4374

z Dressmaking

SEWING OF ANY KIND IN YOUR Home if desired. 'Phone Lakefield, 505 ring 14. 3d-34-4950Z

CIVIL SERVICE

THE M.C.C. CIVIL SERVICE SCHOOL is the oldest Correspondence School in Canada, specializing in preparing Candidates by mail for the Canadian Civil Service. Get ready for the Spring Examinations for Positions as Letter Carriers, Mail Clerks, Customs Clerks, Stenographers, Typists, etc. Booklet free on request. The M.C.C. Ltd., Toronto 10. 8d-4,7,11,14,18,21,25,28-1911

DUFFUS PLANNED BETTER SERVICE

Many Alterations Have Been Made to the Plant of J. J. Duffus Limited.

OFFERS REAL SERVICE.

Radical changes which have doubled their capacity for prompt and efficient automobile service, have recently been completed by J. J. Duffus Limited at a cost of several thousand dollars. In addition to handling the exclusive local sales rights for Cadillac, LaSalle and Pontiac cars and G.M.C. trucks, they are now in a favorable position to handle an increased volume of renovation and overhauling work including battery service and Duco painting.

So far as alterations to the structure of the building are concerned, the stock room has been improved in every detail, while the battery department in its changed location has been made larger with new and additional equipment. The trimming and upholstering department has also undergone improvement, being now more conveniently located and brought up to date with new and improved equipment. The workrooms are now capable of doing all kinds of repairs so that no matter how badly wrecked a car may be, it can be rebuilt to look like new.

The Duco Department has been removed, and is now located in the extreme southern end of the plant. It has natural light from almost all four sides and is so equipped with electric light as to render it practicable for ideal working conditions by night as well as daytime. Here the most delicate color schemes can be executed, making the matching of shades for retouching in case of accident a very simple matter.

In the alterations to the plant the filling and service station has not been overlooked, and provision has been made for the dispensing of oils and gasoline and complete lubrication service on thoroughly approved and modern lines. The inside lubrication racks, capable of taking care of two cars at a time, have been provided with a heating arrangement whereby cars coming in from a sub zero atmosphere, can be 'limbered' up in a few minutes. This has been found absolutely necessary where high class lubrication work is executed, is the contention of the management.

Further storage space has been devised by the changes and greater accessibility. Accessories, tires, etc., are dispensed on the main floor alongside of newly decorated showrooms for the display of new cars. Here also is to be found, the administration department, where efficiency is the key note, and where all the most modern bookkeeping systems are in operation.

Recent visitors have freely expressed the opinion that few larger cities are favored with such a fine and complete automobile establishment," stated J. J. Duffus, who has been engaged here in the automobile industry since the days of the trade's infancy.

With the rearranged facilities, and the fact that the staff of the plant are attending mechanics courses at the Oshawa plant, in relays, where certificates are awarded by General Motors Corporation for efficient and satisfactory work, Mr. Duffus had no hesitation in saying he belived he could offer a service which would meet with the approval and satisfaction of every automobile owner.

IN THE MATTER OF THE ESTATE OF ROBERT HULL.

ALL PERSONS having CLAIMS against the Estate of ROBERT HULL, late of the City of Peterborough, in the County of Peterborough, Deceased, who died on or about the 23rd Day of December, 1930, are hereby notified to send in to the undersigned, Solicitors for James Walker, Executor, on or before the Fourth Day of March, 1931, full particulars of their Claims. Immediately after the last mentioned date the Assets of the said Estate will be distributed amongst the parties entitled thereto, having regard only to Claims of which the Executor shall then have notice.

DATED at Peterborough this Fourth Day of February, A.D. 1931.

HALL, HALL & STEVENSON, Solicitors for the Executor. 3d-7,14,21-4954

Underwriter Chairman

H. W. Gundy of the Sun Life Assurance Co. of Canada, who has been elected chairman of the Institute of Chartered Life Underwriters of Canada.

CURLING

Results of games played at the local curling rink on recent evenings:

Inter-rink Competition: Allen Cup.

Monday, February 2.

G. W. Sayles		W. E. Ball
Skip-13.	vs	Skip—9.
H. Ross Edmunds	vs	W. G. Hetherington.
Skip—15.	vs	Skip—3.

Tuesday, February 3.

W. G. Hetherington	vs	J. Steele
Skip—10.		Skip—20.
Ross Edmunds	vs	W. E. Ball
Skip—8.		Skip—7.
G. W. Sayles	vs	J. N. McGill
Skip—9.		Skip—7.
R. H. Edmunds	vs	W. G. Hetherington
Skip—12.		Skip—14.

Wednesday, February 4.

H. Ross Edmunds	vs	J. N. McGill
Skip—17.		Skip—10.
W. E. Ball	vs	J. Steele
Skip—12.		Skip—10.
G. W. Sayles	vs	H. B. Allen
Skip—17.		Skip—5.

Scotch Doubles: Waddell Trophy.

R. J. Scott and H. R. Edmunds		13
	vs	
B. L. Richards and Chas. Tate		12

A rink of local curlers motored to Lindsay on Thursday, February 5, to compete for the Carew Challenge Cup, the personell being:

H. R. Edmunds, lead; Howard Lancashire, second stone W. E. Ball, viceskip, and G. W. Sayles, skip.

The local curling club constantly renews its challenge for a place in the list of competitors for the Carew Cup, a trophy for which it has several times played, and more than once successfully defended.

SOCIAL EVENING.

King Edward School Association Meets at Home of George Groombridge.

The home of Mr. and Mrs. George Groombridge, Romaine Street, was the scene of a very successful card party, held under the auspices of King Edward School and Home Association last night.

The guests were received by the hostesses and ten tables of cards were played. Winners for high score in euchre were: Mrs. M. Gillis and Mr. Mackness. The lucky chairs prize going to Mrs. Wagar.

Mr. Groombridge had charge of the tables and awarding of prizes.

At the conclusion of the games, dainty refreshments were served by the committee, with Mrs. J. J. Cooke, convener.

A very pleasing feature of the evening was the presentation of a beautiful silver basket filled with daffodils, accompanied by an address of appreciation from the Home and School Association and members of the teaching staff of King Edward School, to their retiring president, Mrs. J. J. Pollock.

In a few words, Mrs. Pollock graciously acknowledged the gift, and assured the association of her continued interest and assistance, while all joined in singing" For she's a Jolly Good Fellow."

Among those who enjoyed the hospitality of Mr. and Mrs. Groombridge, were the following:

Mr. and Mrs. J. McDonald, Mr. and Mrs. H. Butler; Mr. and Mrs. L. Groombridge; Mr. and Mrs. N. King; Mr. and Mrs. R. Beatty, Mr. and Mrs. E. Stanley; Mr. and Mrs. J. Roberts; Mr. and Mrs. English. Mesdames—D. Davis; Reynolds; J. J. Cooke; Rooke; Grose; W. Townsley; Hiscrous; S. Gillespie; Rahmel; M. Gillis, J. J. Pollock; W. K. Sloane; E. Hubel, J. Gibson; H. Gibson and J. Miller.

Misses Whitmore; M. Waldie; Kathleen Shangle; Kaye Flaherty and Whitfield.

Messrs — Mackness; Palmer and Hincheliffe.

SOMETHING MORE THAN ADVERTISING

Educational Feature is Being Planned by Louis Green.

Louis Green, one of Peterborough's foremost Men's Tailoring Stores, is now running a series of advertisements which is something more than advertising.

It can be classed as an educational feature. The series consists of a mass of scientific, historical and general information, facts which are most startling and unusual. They are gathered from the most authentic sources and are the result of years of research work by journalists, educators, scientists and photographers. It is difficult to believe many of the assertions made and pictures shown in the series, but Louis Green with his well known policy of sticking strictly to the truth has fortified himself with proof of every statement made in this series.

Folks who may have their curiosity and possibly incredulity aroused by something they read therein during the publication of this series may have the proof by phoning or calling at Louis Green's clothing store. During the coming months there will be an opportuunity to see many farfetched truths which are more strange than fiction, through the columns of this paper in Louis Green's advertising and as Ripley says "Believe it or not" but Louis has the proof.

Enterprising youths of the community will find many interesting facts which will prove valuable in making scrap books for future reference.

Look for it every Saturday on page 2, in this paper and don't forget it's all true and that Louis Green will be pleased to show you the proof.

APPLICATION TO PARLIAMENT.

NOTICE IS HEREBY GIVEN, that an application will be made by the Nicholls Hospital Trust to the Legislature of the Province of Ontario at the ensuing session thereof for an Act to amend Chapter 87 of the Statutes of the Province of Ontario passed in the forty ninth year of the reign of Her Majesty the late Queen Victoria being an Act incorporating Nicholls Hospital Trust to provide that the Council of the City of Peterborough may appoint four additional members to the Board of Trustees of said Hospital who are of the Protestant Denomination and making provision for the term during which said additional Trustees shall hold office and for the appointment of their successors in office.

HALL HALL & STEVENSON, Solicitors for the Applicant.

DATED at Peterborough this fourteenth day of January A.D. 1931. 6d-17,24,31,7,14,21-4072

THIS AD PRODUCED RESULTS

SMALL HOUSE. 'PHONE 3147M 3d-33-4362B

Ordered for Three Days, the First Insertion Rented the House—so the ad was cancelled.

Use The Examiner Classified Columns 'PHONE 1600 We Call for Your Copy.

Railway Time-Tables

CANADIAN PACIFIC RAILWAY. (Corrected to Date.)

Going East—

8.10 p.m. — Indian River, Norwood, Havelock Daily except Sunday.

9.14 a.m.—Havelock Tweed, Kingston, Smith's Falls, Ottawa, Montreal, Quebec, Boston and New York Daily except Sunday.

11.05 a.m. Sundays only to Havelock.

11.30 p.m.—Havelock Tweed, Kingston, Perth, Ottawa, Smith's Falls, Montreal, St. John, Boston and New York Daily. No Sleeper to Montreal on Saturday.

Going West—

5.00 a.m.—Toronto, Guelph, Goderich, Hamilton, Galt, Woodstock, St. Thomas, London, Chatham, Detroit, Chicago and New York Daily.

6.30 a.m.—Bethany, Lindsay, Orillia, Port McNichol, Midland and intermediate points Daily except Sunday.

7.25 a.m.—Toronto, Hamilton, Brantford, Buffalo, New York, Galt, Woodstock, London, Chatham, Detroit and intermediate points Daily except Sunday.

3.50 p.m.—Toronto, Hamilton, Buffalo, Rochester, Boston, Woodstock, London, Windsor, Detroit, Chicago, and intermediate points between Peterborough and Toronto. Makes connection with the Trans-Canada Limited for Winnipeg and Vancouver. Daily except Sunday.

5.45 p.m.—Sundays only for Toronto and points West.

6.30 p.m.—Lindsay, Toronto and intermediate points. Daily except Sunday.

CANADIAN NATIONAL TIME TABLE. (Corrected to date)

Trains Operate Standard Time Daily except Sunday.

No 1—7.15 a.m. for Port Hope, Oshawa, Toronto and points on main line east of Port Hope.

No 3—8.25 a.m. for Lindsay, Orillia, Midland, Toronto, Hamilton, Buffalo, London, Windsor, Detroit.

No 471—8.30 a.m. for Lakefield.

No 609—8.35 a.m. for Hastings, Campbellford, Stirling, Belleville, Kingston and Brockville connecting with the International Ltd. for Kingston, Brockville and Montreal and points in Maritime provinces.

No 105—11.45 a.m. for Hastings, Campbellford, Stirling, Belleville, Kingston and Brockville with the "Central City" train for Ottawa also with International Limited for Cornwall and Montreal.

No 92—12.00 noon for Port Hope, Oshawa, Toronto, Buffalo, Philadelphia, New York, London, Chatham, Windsor and Detroit.

No 375—12.10 p.m. for Lakefield.

No. 95—4.35 p.m. for Lindsay, Orillia, Toronto, connecting with "International Ltd." for London, Sarnia, Port Huron and Chicago also with the "National" for Winnipeg and Pacific Coast points and with No 47 for North Bay and Cochrane and No. 49 to Buffalo, Philadelphia and New York.

No 809—4.45 p.m. for Lindsay.

No 94—8.54 p.m. for Port Hope, Cobourg, Kingston, Montreal, New York, Boston. Carries through sleeper from Peterborough to Montreal. Daily except Saturday and Sunday.

BARRISTERS AND SOLICITORS

GORDON & ELLIOTT — Barristers, Solicitors, Notaries, Patents and Trade Marks. Money to Loan. Telephone 3300 — Hon. G. N. Gordon, K.C., Alexander L. Elliott. Toronto Office: 610 Saturday Night Building, 73 Richmond Street West. Telephone Number Elgin 8831.

PECK, KERR & McELDERRY — Barristers, Solicitors and Notaries. Office: Water street, Peterborough. Money to Loan at the lowest current rates of interest. Telephone 950. C. A. Peck, M.P., F. D. Kerr, K.C., V. J. McElderry, K.C.

S. H. HALL, K.C.—Solicitor, etc. Peterborough Ont. Office: corner of Hunter and Water streets over the Canadian Bank of Commerce. Trust Funds on Loan on easy terms of payment.

JAMES PORDUCE STRICKLAND, B.A.Sc., M.P.P., BERNARD E. PARK — Barristers, Solicitors, Notary Public, Peterborough. 'Phone 191. Money to Loan. 375 Water street.

MEDICAL

DR. C. C. CRAIG, Eye, Ear, Nose and Throat. Office: Clinic Building, corner Charlotte and Reid. Phones: Office 200, House 1018.

DR. BUCHANAN, F.R.C.S., Edinburgh, M.R.C.S., Eng., Eye, Ear, Nose and Throat Specialist, corner Water and Murray streets, Peterborough.

THE BEASTS OF TARZAN No. 66 (Metropolitan Newspaper Feature Service, Inc.) By Edgar Rice Burroughs

In the cabin that had belonged to the Russian there ticked on and on through the silence of the night that little mechanism in the small black box which held for the unconscious sleepers the coming vengeance of the last of Tarzan's enemies. Tick..tick..tick.. with apparently unending monotony. Yet second by second a little arm on one of the wheels came nearer its goal upon the dial beside the clockworks.

Shortly after the break of day Tarzan was on deck, noting the condition of the weather. The wind had abated. The sky was cloudless. Every condition seemed ideal for the commencement of the return voyage to Jungle Island, where the beasts were to be left. And then—home. The ape-man roused the mate and gave instructions that the Kincaid sail at the earliest possible moment.

The remaining members of the crew, safe in Lord Greystoke's assurance that they would not be prosecuted for their share in the villainies of the two Russians, hastened with cheerful alacrity to their several duties. The beasts, liberated from the confinement of the hold, wandered about the deck much to the discomfiture of the crew, who knew only too well what the Beasts of Tarzan were capable of doing.

Beneath the watchful eye of Mugambi, however, Sheeta and the apes of Akut curbed their desire to sink their fangs and talons in the soft flesh of further prey. At last the Kincaid slipped down the Ugambi and ran out upon the shimmering waters of the Atlantic....Within the cabin a little hand of death crept on toward the hour which Paulvitch had set. Then, the ticking mechanism would cease—*forever*.

DAVIS-THOMPSON COMPANY, LTD.

Insurance and General Agency.

433 GEORGE STREET - PHONE 40

RESOLVED... greater SAVINGS in 1931

4% ON DEPOSITS

"He saves much who saves a little with regularity."

Regular deposits of small amounts will often accomplish more than infrequent deposits of larger amounts.

Start an account to-day in our Savings Department, which offers you special facilities and advantges.

"There is no substitute for a Savings Account."

The Toronto Savings and Loan Co.

437 GEORGE ST., PETERBOROUGH

Office Hours: 9 a.m. to 4 p.m., Saturday: Open until 5 p.m.

Established 1868

For 2,000 Lbs. to the Ton

PHONE 48

Conger Lehigh Coal Co., Limited,
266 Charlotte St.
T. O. DONALDSON, Local Mgr.

HURRY
To The
Beehive Music Store
for
Violins, Banjos, Guitars, Mouth Organs, Jew's Harps, Sheet Music, Strings, and Parts for All Instruments.
439 GEORGE 439

C. J. Ray, C.L.U.
308 Water St.
Attractive Protective and Investment Insurance for every individual, featuring Pension Bonds, Pure Endowments, Life Annuitees, College Policies, and every type of Ordinary Insurance proposition
SUN LIFE ASSURANCE CO. OF CANADA.
Peterborough
Phone—Office 3200, Res. 2749
S-Mar 28-3 mos-4368

WILSON DUNLOP
Is Now Located at
HARRY KINGDON'S
BARBER SHOP
Where he will be glad to greet his Friends and Patrons.
Ladies' Haircutting a Specialty.
3d-2,6,7-4878

RADIO SERVICE
Expert Service on All Makes. 14 Years' Experience.
ROY A. WHITE
Radio Sales and Service
Store 3575 - Res. 542-M
w-s,3m-Apr 26

MILL WORK
SASH, FRAMES, DOORS, AND INTERIOR FINISH OF ALL KINDS.
EXPERT WORK TO ORDER
Canadian Aladdin CO. LTD.
National Trust Co., Limited, Receivers and Managers.
ESTIMATES GIVEN. Phone 952
w,s-Feb 29-3885

GENERAL ELECTRIC RADIOS, HOTPOINT RANGES, For sale by
W. GORDON HALL
Wiring - Repairs
Phone 1463-W. 88 London St.
tfs-tf-5609.

The connection between cash and coal and the telephone is just this—if you want to get your money's worth of fuel in a hurry just phone us. You'll get the highest grade of coal and the proper service. At the same time don't overlook our thick, dry Hemlock Slabs and real dry Body Maple cut any length.

Scott Coal & Lumber CO.
Cor. Dalhousie and Bethune Sts.
TEL. 1636.
t,t,s-tf

LOCALS

FOR SALE—
All sizes Hard Coal, Coke, Pocahontas, and Alberta, at current prices 'Phone 96. McCarthy & Johnston. 10d-t,t,s Jan 27-4476

WHY FREEZE
when you can get a Winter Coat of latest style at a price you could not buy the material for? And you will get lots of wear this and next winter. Come and examine it. Florence Shoppe. 2d, 32, 4370

AN OPPORTUNITY
Roy's annual frame sale is now in effect. 20% discount on all frame orders during Feb. 1st to 28th. Wall and easel frames, views, etchings etc., included. Act quickly.—The Roy Studio, 140½ Hunter street. 6d-33

IF FOR ANY REASON
You are thinking of changing your coal man, try us. The first order will be convincing that there is no better fuel on the market than Famous Reading Anthracite. Sanitary Ice Supply. 'phone 147. Reg. H. Turner announcing. dtf.

SCHOOL ASSOCIATION
"The Secret Society of Cabbagetville" will be presented in Mark Street Sunday School Auditorium by Gleaners Class under auspices of King George Home and School Association on Friday evening, Feb. 13, at 8 p.m. Admission 25c. 1d-33-4965.

CONFEDERATION HOME AND SCHOOL ASSOCIATION.
An open meeting will be held in above School on Monday evening, February 9th, at 7.30 o'clock sharp, to which all are cordially invited. A good program is provided. There will also be an address by Mrs. W. R. Morris. Refreshments. Silver collection. 3d-3,4,7-4894.

HEALTH RAY
Some Facts Worth Noting. In England and on the Continent, the seat of Light Therapy, Mineral Rays is recognized by the leading medical authorities. For all nerve trouble, muscular and all skin diseases, etc. We give results by this system. F. M. Seymour, 340 Charlotte Street, for appointment. Phone 2742. 3d, 33, 4932

"D. L. & W. COAL."
No better ever brought above ground, safe, clean, economical heat for your home, yet costs no more than ordinary Coal. All sizes in stock. Also Solvay Coke, Pocahontas, and Soft Coals. Hard and Soft Wood. E. A. Fitzgerald, 252 Hunter St. 'Phone 111. 12d-36-4815.

ALL SAINTS' RINK
SKATING TO-NIGHT
ADMISSION 5c and 10c.

HARRY WILLIAMSON
FORMERLY MANAGER OF THE UNITED CIGAR STORE
Announces
That he has been placed in charge of the
LOUIS' CIGAR STORE
337 GEORGE STREET
Where he will carry a complete stock of cigars, cigarettes, pipes and smoker's accessories.
He also takes this opportunity to extend a cordial invitation to all his former patrons to visit him in his new quarters.

Sometimes it is only a small repair job needed to make a motor hum with life and vigor. Then it's time to call us—for we KNOW both electric and oil burner motors, fans, drills, vacuums.

ABBOTT'S ELECTRIC REPAIRS
PHONE 709 DAY 3397 NIGHT
AT REAR COR GEORGE & DALHOUSIE STS.

BIG STOCK REDUCTION SALE OF WATCHES

During this Stock Reduction Sale we are offering some Wonderful Bargains in Ladies' and Gent's Wrist and Pocket Watches.
These Watches are of very high quality, and guaranteed.
Here are just a few of the many Big Values:
Assortment of Ladies' Wrist Watches, 15-jewel movements.
Regular $10.00, for $7.50
Assortment of Ladies' Wrist Watches, complete with bracelets.
Regular $15.00, for $11.95
Regular $25.00, for $18.75
Gent's 15-Jewel Wrist Watch, with strap or bracelet complete.
Regular $15.00, for $11.75
If you want a Real Bargain in a Watch, now is the time to buy one.

WARNE BROS.
DIAMOND HALL
Phone 880 349 George St.

FARMERS — SAW MILL NOW RUNning. Dinsdale's. 6d-5,7,10,11,13,14-4365

SPRINGVILLE OYSTER SUPPER.
On Wednesday, Feb. 11th, starting at 5.30 p.m. Tickets 50c. 2d-34-4949.

CENTRAL HOME AND SCHOOL
Association Meeting, Monday, Feb. 9, 8 p.m. Election of officers. Members and friends welcome. 1d-33-4975

EUCHRE.
At St. Alphonsus' Lyceum, on Monday, February 9, 8.15 sharp. Six good prizes. 2d-34-4970

NOTICE.
The men of the Sacred Heart parish will receive Holy Communion in a body at the 8 o'clock Mass tomorrow (Sunday), February 8.

EVERYBODY'S GOING! WHERE?
To see the Dixie Minstrels, under direction of Ed. Leonard, at St. Alphonsus' Lyceum, February 10 and 11. Admission 35 Cents. 1d-33-4971

"ROSE LAWN."
Play, presented by St. James Cheerful Workers, auspices of Trinity Groups W.M.S., in Reid Street Hall, Wednesday, February 11, at 8 p.m. Admission 25c. 2d-7,10-4972

ALBERTA COAL.
Rosedale stove size, $12 per ton. Best value in city, for kitchen ranges. Phone 96, McCarthy and Johnston. 10d-w,s-Mar 7-4899

TRINITY WOMEN'S ASSOCIATION.
Are holding their annual Silver Tea and Sale of Home-made Cooking on Friday, February 13, in Reid Street Hall from 3 to 6. Come and bring a friend. Admission 25c. 3d-s-7-12-4902.

CONCERT AND DRAW
The Peterborough Regimental Band and Mr. Mann and his Boy Soloists will give a concert in the Legion Hall on Monday, February 16, under the auspices of the Women's Auxiliary to the Canadian Legion; proceeds for relief. The draw for the piano on display in Grafton's will be made during the program. Silver collection. 5d, 6 7 12 13 14, 4940

MILITANT ATHEISTS.
All members of Peterborough Section, Canadian Division, American Association for the Advancement of Atheism, Incorporated, are hereby notified that the Fifth Annual International Convention of Organized Militant Atheists will be held at Pythian Hall, New York City, on February 21st and 22nd, 1931. Daro Neal, Director, Atheist Bureau of Education, 307 East 14th Street, New York City. 1d-33-4411

AUCTION SALE
Having received instructions to restrain for taxes we will sell by Public Auction on Wednesday, Feb. 11 at 2 p.m. furniture, manufacturing equipment and stock in trade of Gallagher Remedies, Limited at their premises, 165 King St., Peterborough, Ont., as follows: (1) Office furniture and fittings, including, typewriter, 2 desks filling, cabinet and chairs. (2) Manufacturing equipment, presses, tanks, tables, fillings equipment and etc. (3) Merchandise, stock in trade (by block). W. J. Hancock, auctioneer. Archie Moore, bailiff. 3d-4-7-10-4919

AUCTION SALE
I have received instructions from the executors of the late Ephriam Bickell to sell by public auction on Wednesday, the 11th day of February, 50 Acre Farm with House and Barn in the township of Dummer, Lot 25, Con. 7; one Frame House and Lot on John Street; one Frame House on Rabbit Street, both rented. Two Building Lots on Smith Street; one Building Lot on Bridge Street; one Lot with 8-roomed Brick House and Stable on Queen Street; also contents of same, consisting of dining room, drawing room, and five bedroom Furnishings; also Electric Washer, Electric Stove and Range, and other articles too numerous to mention. The Sale will be held at the brick house on Queen Street. This property is in the village of Lakefield. Terms for furniture: Cash. Terms of real estate made known at time of Sale. Sale of Furniture at one p.m. sharp; Real Estate at 2 p.m. sharp. Sale without any reserve.
R. H. ALFORD, Auctioneer. 3d, 34, 4943

Scotland plans to spend $17,000,000 on all electricity project in the southern part of the country.

MANY IN NEED UNABLE TO SECURE RELIEF UNDER THE REGULATIONS

Relief Funds Are Used Primarily For Citizens of Month's Standing.

PLAN CAMPAIGN.

The Peterborough Relief Association is at present making a drive for funds to carry on its work. Most people are unaware of the pressing need that now carries its sting into many a Peterborough home where it is impossible for city relief officer Metheral to deal with and some only in part. But there are cases where the city is unable to help. People move in from neighboring townships and have not yet established the necessary term of residence to allow them to have a share in funds that are used primarily for citizens only. And many of these people have not yet formed church connections, which means that they must be looked after by some such independent organization as the Peterborough Relief Association has become. For instance:

A man and woman with one small child moved in from a neighboring township about three months ago. The man, who is partially crippled, can get no work. The woman will become a mother within the next two weeks. They live in one room.

The old people (the man is a veteran and the Legion helps them as much as possible, but the Legion is cramped for funds at the present time) moved in to the city several months ago. With their cat, they live in a tiny house. They are both very old and have little to look forward to. The man has rheumatic trouble, but not enough to disable him permanently.

A woman with three children is another case that cannot participate in city relief funds. She owns a piece of property in the back country which is not saleable.

Another woman came here from the West with four children of her own and two of her son's whose wife is dead. She lived until recently in a small village nearby and now she is in this city without any means of support except an occasional bit of sewing which she is willing to do.

In another home live fifteen people, also recent arrivals in the city. There is much illness and little work. They have to depend on someone else than the city fund to help them through the winter.

Then there is always the factor that the city fund cannot do everything. In the place of this size, it would be impossible to supply every want. In an ordinary home, there is always money on hand for little needs. But, in one of the homes in the south end, it adds to the terror of existence when the baby wakes in the night with a croupy cough. Who is going to provide money for red flannel and camphorated oil, when every cent goes for the necessaries of life and there is not enough money for even these. Who is going to buy flannelette for a baby's outfit? Who can provide special malt extract for the child with St. Vitus' dance? Who is going to look after the household of a woman with a virulent goitre that has been fought off for fourteen years, in fear of the knife? Who will look after the family of a woman who must go to the hospital soon and leave six small children in a bare and cold house?

These are some of the needs that have to be met with, to say nothing of supplying the ordinary things of life, like window blinds and high chairs and little mats for bare floors. When a woman who is scrupulously clean gets slivers in her fingers every time she scrubs her floor, where can she get a piece of oilcloth? There is no money for it. She asks for it through the newspaper, and nine times out of ten, gets it.

Any woman who put an old high chair away in her attic, years ago, and then fished it out in answer to a request, would be delighted to the heart to see with what gratitude it is received, in a home where the baby lives and sleeps in an old wooden box. And as for the pleasure that an elderly walker for a child gave to the mother of a crippled baby, watching the tiny thing trying to do something with withered small legs—who can measure that, either?

When the opportunity is given you to contribute to the fund of the Peterborough Relief Association, we know you will do your bit.

Examiner Relief Fund.

The Examiner acknowledges with gratitude the gift of a bag of potatoes from T. J. McDonald, Caddy street; cakes from the Old Tyme Dance Club; 4 pairs new boots for children, From E. W. Sargent; a sewing machine all the way from Apsley the gift of Mrs. Joseph Tucker; a Friend, $1; a Friend, $1; No Name, $2; Miss Alberta Brock, $2; a Friend $5; bread from the Sodality of St. Peter's Cathedral; box of canned fruit from Miss Finn of Indian River; dressing-gown and slippers from Dr. D. C. King; reading-glass for an invalid from J. H. Callander; from L. C. $1.

Mr. and Mrs. T. A. McDonald, Downie street have kindly offered to give dinners during school days to two children, and, with the co-operation of M. N. Clark of the Queen Mary School; this has been arranged.

STEINBERG FOUND GUILTY.
TORONTO, Ont., February 6. — (C.P.). — Abraham Steinberg today was found guilty of the murder of his business partner, Sam Goldberg, last March.

BIRTH
BULL.—On Wednesday, Feb. 4th, to Mr. and Mrs. Albert Bull (nee Peggy Birkett), Toronto, a daughter. Both doing well.

WEDDINGS

TURNER—RODD.
A quiet wedding was solemnized in the parsonage of Northminster Church, Oshawa, on Saturday, January 31, 1931, when Miss Helen Marion Rodd, daughter of Mr. and Mrs. Walter Rodd, of Whitby, was united in marriage to Clayton Everett Turner, son of Mr. and Mrs. Frank Turner, of Peterborough. Rev. A. M. Irwin, pastor of Northminster Church, officiated at the ceremony, and the happy couple were attended by Miss Frances Sonley, of Whitby, and Lorne D. Kester, Scarboro Junction.

SMART HOCKEY MARKS GAMES IN BOYS' LEAGUE

Queen Mary and Queen Alexander Teams Play to a Draw.

KING GEORGE WINS.

King Edward School Boys Blank Central Outfit by 10 Goals to 0.

Flashes of smart hockey marked the three Public School League games this morning at All Saints' rink. The last game was one-sided enough, but the first and second were hard-fought battles. Play was speedy and clean despite the bumpy ice which made the going tough through all three affairs.

Queen Mary and Queen Alexandra went to a 2-all draw in the opening game which was the feature one of the morning. The play was up and down all the way, and as even as could be asked for. Neither outfit countered in the first period, though both were in position to score more than once. In the second frame, the boys from Queen Mary took the offensive to net the rubber twice, both times on individual thrusts. But coming out for the third go, Queen Alexandra began to threaten, and finally go through on two occasions to balance the count.

The teams:
Queen Mary: Goal, Harding; right defense, White; left defense, Hamley; center, Mortimer; right wing, G. Clark; left wing, A. Clark; alternates, Neiman and Leith.

Queen Alexandra: Goal, Morrow; right defense, McQuarrie; left defense, Ellis; center, Heard; right wing, Clark; left wing, Galley; alternates, Sharpe and Walton.

Referee—O. Steer.

KING GEORGE WINS
In the second game, King George outskated Prince of Wales to take a 6—2 count. The latter team scored early in the opening canto but the winners ran in three in a row once they got going. Just before the bell, the Wales team notched another. Play was fairly even in the middle chapter, both outfits travelling fast. King George appeared speedier toward the close, and combined twice to make it 5—2. In the third period, the winners were much better, the forward line doing some nice stick-handling. The losers, however, backchecked hard and held them to one goal, despite numerous shots on the net.

Prince of Wales: Goal, Jay; right defense, Hope; left defense, Anderson; centre, Kingdon; right wing, Rusaw; left wing, Robertson; alternates, Menzies and Platt.

King George: Goal, Reynolds; right defense, Hill; left defense, Loescher; center, Lipsett; right wing, Holland; left wing, Williamson; alternates, Burton, Hoy and Ellis.

Referee—O. Steer.

CENTRAL BLANKED
The curtain game saw King Edward letting Central down to the tune of 10 to 0. The winners were much stronger and faster, and experienced little difficulty in going through. The Central boys never quit trying, checking their heads off, and Mintz in goal stopping some tough ones. Play was mostly in the losers' territory, the King Edward outfit sending four players down all through the game. They got four goals in the first, two in the second, and another quartet in the final frame. Play was exceptionally clean on the part of both teams.

Central: Goal, Mintz; right defense, Ascott; left defense, Latimer; center, Wright; right wing, Fair; left wing, Thornton; alternates, Herron, Skitch and Currie.

King Edward: Goal, Dunkley; right defense, Field; left defense, Mackness; centre, Jobe; right wing, Mowry; left wing, Boyler; alternates, Watson, Beal and Todd.

Referee—G. Merrett.

Dancing To-night
MOOSE HALL
MOSE YOKOM AND HIS BAND.
GENT.'S 35c LADIES 25c
For Engagements, 'Phone 3571M 709 Water

DANCING TO-NIGHT
CANADIAN LEGION HALL
LADIES 25 cents. Gentelmen 35 cents
RICK ROBERTS AND HIS MELODY MEN

JOIN THE
HAY FEVER CLUB
And Support
Kinsmen Play, Hay Fever
Directed by Adrian Macdonald
COLLEGIATE AUDITORIUM, WEDNESDAY, FEB. 25
Proceeds For Relief Work
Tickets Secured from Members Price, $1.00 and 75c

Charter Members of Hay Fever Club

Mr. and Mrs. Roy Parsons.
Dr. and Mrs. McNulty.
Herbert Routley.
Arnold Lillow.
Hon. G. N. Gordon, K.C.
V. J. McElderry, K.C.
James Lynch.
Mr. and Mrs. Robert Abbott.
Mr. and Mrs. F. D. Kerr, K.C.
A. E. Hodgins.
Mr. and Mrs. Roy Logan.
Mr. and Mrs. Louis Yeates.
Mr. and Mrs. T. Cruikshank.
Mr. and Mrs. H. H. P. Johnston.
Mr. and Mrs. Fred Percy.
Mr. and Mrs. Frank Dawson.
Col. F. L. Bradburn.
Chas. J. Ray.
Mrs. M. Fairbanks.
Miss F. B. Spofford.
J. Larmer Browne.
Sheriff and Mrs. Hall.
I. F. McNabb.
Miss A. E. Deyell.
John A. Helman.
J. G. Wallace.
Miss F. I. McKim.
Mr. and Mrs. A. L. Stedham.
F. R. Barton
Fred Overend
G. D. Arnott.
R. Macdonald.
A. H. W. White.
Mr. S. J. Hayes.
L. W. Scott.
T. H. Adams.
Mr. and Mrs. W. E. Ross.
P. L. A. Morton.
J. E. Girven.
C. P. Boriand.
John Crane.
Dr. and Mrs. Moir.
Mr. and Mrs. J. K. Hughes.
Mr. and Mrs. Reg. Turner.
Mr. and Mrs. Chas. Lacheur.
Alpine MacNab.
Mr. and Mrs. B. L. Barns.
Mr. and Mrs. R. M. Glover.
Edward Humpage.
Frederick Scates.
Alfred Phillips.
William Patch.

GOOD HEALTH
is one of man's greatest possessions. With it a person may attain almost any reasonable and desirable goal in life. Without health the world seems harsh and dreary. If you do not believe this, try putting on your shoes when you have an acute attack of lumbago. You will think life has lost its joy.
CHIROPRACTIC
offers you a distinctive health service. Manipulative treatments take the kinks out of your spine, tones up your nervous system and gives you a brighter, more optimistic view of life.
WE CAN HELP SOLVE YOUR HEALTH PROBLEMS
M. C. GOODWIN, Chiropractor
Palmer Graduate - - - Lady Attendant
108 BARRIE BUILDING, Peterborough : 'PHONES 431 and 1246-J
Office Hours: 10 to 12 a.m., 2 to 4, and 7 to 8 p.m.
Office Closed Tuesday Evening, also Thurs. Afternoon and Evening.

SACRED HEART RINK
BAND TO-NIGHT. GOOD ICE.
Hockey Engagements, Phone 3015W.

GRANT & THORPE
Saturday Night Radio Specials
1 Only, Brand New Walnut Cabinet, Console Model, Screen Grid Electric Radio with Dynamic Speaker and Tone Control. Reg. $169.50 Value .. $119.50
1 ONLY VICTROLA Console Complete with Thirty records $25.00
1 ONLY Westinghouse Battery Operated Radio $49.50 Complete with Tubes and Batteries
ONE ONLY, WESTINGHOUSE ELECTRIC RADIO. Compact Model with special Speaker built into a beautiful Walnut Table.
EASY TERMS $99.50 COMPLETE WITH TUBES
GRANT & THORPE
Fine Electrical Merchandise
PHONE 798 418 GEORGE STREET

Dawson's Bakery
Wishes to announce the Opening on Saturday, February 7th, of our
Jean Ruth Cake Shoppee No. 2
Full Line of Home-made Cakes and Pastries, Candy, Ice Cream, Cooling Beverages, Light Lunches, Tea & Coffee.
We cordially invite the Residents of East City to Sample FREE
HUNNY DIPS
Those Delicious, Light, Crispy Do-Nuts
JEAN RUTH CAKE SHOPPE
91 Hunter Street East. 'Phone 895

Months In Advance
THE
DeForest Crosley
"DRAKE"
A Real 1931 Radio

AND LOOK AT THE PRICE—ONLY
$128
COMPLETE WITH TUBES
WE CORDIALLY INVITE YOU TO SEE AND HEAR THIS NEW RADIO SENSATION.
Radio Sales & Service
Ernie Lillico, Mgr. Roy A. White, Service Mgr.
185 CHARLOTTE. PHONE 3575.

PROBABILITIES.
Northerly winds and cooler to-night and Tuesday with some light local snow.

The Evening Examiner

HOME EDITION

IF IT WILL HELP PETERBOROUGH AND DISTRICT, THE EXAMINER IS FOR IT.

VOL. LXVI., No. 33 | PETERBOROUGH, ONTARIO, CANADA, MONDAY, FEBRUARY 9, 1931 | PRICE THREE CENTS

NEW GOVERNOR-GENERAL IS APPOINTED

CITY BEATEN IN ACKERMAN APPEAL

COURT DISMISSES APPEAL OF CITY ASSESS COSTS

Sir William Mulock Announces Decision of First Divisional Court.

REMOVE BRIDGE.

Judge Huycke Named as Referee to Fix the Amount of Damages.

TORONTO, Ont., February 9 (C.P. and Special Despatches). — Judgment given by Mr. Justice McEvoy in favor of the B. F. Ackerman Company in its action against the City of Peterborough, is sustained by the decision of the First Divisional Court at Osgoode Hall, Chief Justice Sir William Mulock announced to-day. The appeal of the city against Justice McEvoy's judgment is dismissed, with costs

Sued for $15,000.

The B. F. Ackerman Co. sued the city of Peterborough for $15,000 for damages to its goods and property, alleged to have been caused by the flooding of its premises by the rising of waters of Jackson's Creek in March, 1928. The company attributed the flooding to alleged obstruction of the flow of the stream as the result of the construction of a bridge across the creek by the city in 1909 and by reason of a concrete-set pipe and square timber laid across the bed of the stream.

In 1909 a new bridge was erected by the city over Jackson's Creek, and later concrete piers were laid over the stream, which all helped to dam the water flow, plaintiffs claimed.

A few years ago, timber and earthwork near the new bridge, fell into the stream, further choking it. Floods, say the plaintiffs, resulted and damage to the plaintiffs' property was considerable.

Besides cash damages, the plaintiffs asked for an injunction restraining the city from damming the stream and a mandatory order requiring the city to remove obstacles in the creek.

While the defendants declared that the diversion of the creek interfered in no way with its flow; that the new bridge gave freer passage to the stream than the old and that the flooding of the plaintiffs' property was owing to conditions over which the city had no control. Mr. Justice McEvoy pinned responsibility on the city.

The Appeal Court upholds him, and Judge E. C. S. Huycke was named referee to fix damages. He will set these, and the city must pay Appeal Court costs.

The Dalhousie street bridge complained of was ordered either removed or repaired by Mr. Justice McEvoy. This order, too, is upheld. It must not impede the flow of the creek.

Mr. Justice Middleton, who wrote judgment, says there is no doubt but that the Dalhousie street bridge caused the flooding of plaintiff's land.

R. S. Robertson, K.C., appeared for the city, and D. L. McCarthy, K.C., for the plaintiffs.

SPANISH PEOPLE VISION NEW LIFE

King Alfonso Sets Date For First Parliamentary Elections Since 1923.

SUSPENDED BY RIVERA.

MADRID, Feb. 9 (A.P.)—Spain looked forward to-day to a new constitutional life, evolved by fully-elected representatives of the people, as for the first time since September 23, 1923, constitutional guarantees were restored and parliamentary elections called.

A decree, signed by King Alfonso, published in the official Gazette, set March 1 as the day for balloting on Deputies for the new Cortes, and March 15 as the day for balloting for Senators. The King himself will open Parliament March 25.

The decree also restored the old constitutional guarantees and lifted the press censorship, reinstituting among other things free speech and writing, freedom of lawful assembly and freedom of political and religious organization during the so-called election period.

The Spanish Constitution was suspended in 1923 with the advent of the Primo De Rivera dictatorship.

Tripoli will hold an international fair in March and April.

Governor-Generals Since Confederation

TORONTO, Feb. 9 (C.P.)—Governors-General of Canada since Confederation:—

	Assumed Office
Viscount Monck	July 1, 1867
Lord Lisgar	Feb. 2, 1869
Earl of Dufferin	June 25, 1872
Marquis of Lorne	Nov. 25, 1878
Lord Stanley	June 11, 1888
Earl of Aberdeen	Sept. 18, 1893
Earl of Minto	Nov. 12, 1898
Earl Grey	Dec. 10, 1904
Duke of Connaught	Oct. 13, 1911
Duke of Devonshire	Nov. 11, 1916
Viscount Byng of Vimy	Aug. 11, 1921
Viscount Willingdon	Oct. 2, 1926
Earl of Bessborough	Appointed Feb. 9, 1931

TEN WEARY MEN CLAMBER ASHORE OVER ICE FLOES

Last of Marooned Fishermen Finish 50 Hours of Battling For Lives.

LOCATED BY PLANES.

Seven Coastguards Trapped in Rescue Work Spend Chilly Night on Lake.

BUFFALO, N.Y., February 9 (C.P.). — Ten weary men walked ashore over the ice hummocks of Lake Erie to-day and wrote the last word in a tale of 50 hours of battling with cold, exposure, hunger, and imminent death on the drifting ice floes of a wind-swept lake.

Three of those men had spent the entire 50 hours on the ice, drifting helplessly at the mercy of the changing wind.

The other seven were coastguards trapped late last night by a sudden shift of ice as they sought to rescue the last three men on the distant ice floe.

Located by Planes.

The ten were located this morning by airplanes chartered by the coastguard and the Buffalo Evening News which dropped food and coffee to them and flew back to shore to guide rescuing parties to the marooned men.

Fifty-six fishermen in all were sent adrift on huge ice cakes early on Saturday when a blizzard swept down upon the lake out of the northeast, cracking off miles of floes from the main body of shore ice and whirling them out into the open water of the lake before a 50 miles an hour wind.

Seven coastguards who were trapped while attempting a rescue brought the total of those who were stranded on the ice floes at various times to sixty-three.

(Continued on Page Five)

CLINIC RESULTS ARE EXPLAINED TO ROTARY CLUB

Crippled Children's Committee Gives Details of Work Accomplished.

A LIVE PROOF.

Club Sees Tangible Result of Activities on Behalf of Children.

Interesting details of the recent survey of crippled children and of the clinic which followed were given members of the Peterborough Rotary Club at the weekly luncheon to-day by Rotarian Dr. A. Moir and other members of the Crippled Children's Committee who were in charge of the program.

An interested guest was Dr. A. W. McPherson, under whose direction the local Rotary Club first began its work on behalf of crippled children and to whose great interest in the matter was due the success of the first clinic held some years ago.

Reporting for the Inter-City Committee, Rotarian Tom Dutton explained that in connection with the inter-city meeting at Oshawa on Feb. 17th, the Oshawa Club was anxious that Peterborough should send along a rink of curlers and a team of badminton players. Rotarian Dutton also announced that an inter-city meeting had been arranged with Lindsay for March 2, both clubs co-operating in the program for the occasion.

The meeting was turned over to the Crippled Children's Committee and Rotarian Dr. Moir expressed hearty thanks to all who had assisted in the survey and clinic, particularly the members of the committee, the school teachers and nurses, the insurance companies, the clergy, the letter carriers, and all others who had supplied information or helped in other ways. Altogether, the committee had through these sources, he said, been brought into touch with 52 children, and after investigation, some 24 of these had been brought before the clinic. Dr. Moir went over the cases that had been examined, gave interesting details of the nature of the trouble, and outlined the treatment that was being given and from which helpful results were anticipated. In one case in particular the objection of a father to having anything done for his crippled child was preventing treatment from being given. The speaker told of one case of paralysis following diphtheria in which it had been possible to effect a complete cure.

Rotarian R. M. Glover, who was in charge of publicity in regard to crippled children work, called attention to the objects of the Peterborough Relief Association, and urged co-operation. Rotarian R. J. Kidd explained the methods followed by the committee in securing the names of crippled children, and paid a tribute to Dr. Moir for the time he had given to the work, and Rotarian An-

(Turn to Page 5, Please)

The University of Kansas, at Lawrence, Kan., boasts of Miss Berenice Winterbotton as about the most talented stepper on the campus. She has had offers to join dancing organizations, but says she prefers to remain in school until she graduates. Here she is in one of her poses.

Three Men Perish 80 Prize Horses Lost at Oakland

Bodies of Men Too Badly Burned to Be Identified—Additional Hostlers Were Sleeping in Structure and Additional Loss of Human Life is Feared.

ANIMALS BREAKING LOOSE TERRIFIED BY FIRE ARE SHOT DOWN GALLOPING OUT IN MASS OF FLAMES

Grooms and Firemen Save Few Favorites By Risking Lives in Blazing Building—One Stableman Succumbs to Smoke and is Found Dead Beside Body of $35,000 Horse —Suspect Fire Bug.

OAKLAND, Calif., February 9 (C.P.). — At least three men were burned to death and more than 80 prize horses were destroyed in a fire that swept the Oakland Horse Show early to-day.

Th bodies of the men were too badly burned to be identified at once. Several hostlers had been sleeping in the temporary structures housing the show, but whether there was additional loss of human life could not be determined.

Terrified horses kicked through their stalls, snorting and bellowing in agony as the flames licked at them. Some broke through and dashed outside, becoming galloping masses of flame as the fire caught their hair. Officers stood by and shot them to put them out of their misery.

Grooms and firemen dashed into the blazing structures to save their favorites and some of the animals were taken out safely.

Dies Saving Horse.

One of the dead, tentatively identified as Michael McCarthy, a stableman, lost his life in an attempt to save Carnation Lavendula, an animal valued by its owner, the Carnation Stables, at $35,000. The charred bodies of man and horse were found near the edge of the flaming ruins.

Officials of the exhibit said the loss in horses alone would exceed $400,000. They also asserted fire had been discovered in the show on the opening night, and that it had been quenched promptly. This first fire was said by show officials to have been of incendiary origin. Firemen this morning said they had detected the smell of gasoline.

PUMPER AND BUS COLLIDE, FIREMEN ANSWERING CALL

Lindsay Bus Badly Smashed on Saturday Night—Passengers Have Close Call.

OMEMEE MAN CUT.

Six Men on Pumper Were Thrown From Truck—Hydro Pole Smashed.

Proceeding west on McDonnel street in response to an alarm from Mount St. Joseph on Saturday evening the Peterborough Fire Department pumper was involved in collision with the Peterborough-Omemee-Lindsay bus. Both vehicles were extensively damaged, but by some miracle no personal injuries of any consequence were recorded among the dozen and more persons directly concerned in the smash. Both vehicles are insured.

The bus, owned by E. P. McClennan of Lindsay and driven by Howard H. Coppins of Lindsay, was on the outward jurney, having left the terminal point at 6.30 p.m. It was travelling north on Reid street and had the right of way over traffic on McDonnel street. There were from nine to eleven passengers on the bus, it is stated, and of these only one, Albert Carroll of Omemee, received slight cuts on his face and arms as a result of flying glass. He was given first aid by Fireman Bert Mason, driver of the pumper.

Thrown 15 Feet

Assistant Fire Chief George Smith, who was sitting next the driver on the truck, was thrown a distance of about fifteen feet, landing on the pavement on his hands and knees. He was uninjured, the other firemen, A. McDonald, W. Osborne, T. Hatley and G. Gimblett, Jr., had similar fortunate escapes from possible injuries.

Striking the bus on the rear right side, the fire truck skidded on across the interesection as the emergency brake was applied, and came to rest against a Hydro pole on the northwest corner of the crossing. The pole was snapped in two, while the force of the impace between the two vehicles swung the bus completely around so that it faced in the direction from which it had come. The rear right wheel of the bus was smashed, while the glass in two windows on the right side and the two rear windows was shattered. The rear panelling was also crumpled, by contact with the Hydro pole.

Damage to the fire pumper was wholly confined to the front of the vehicle, the radiator, headlights, fenders and chassis extension being considerably smashed. The engine was also displaced a little, and necessitated the truck being sent to the LeFrance Company repair depot at Toronto.

Minor Outbreak

The fire alarm was received at 6.39,

(Turn to page 6, please.)

Earl of Bessboro Named Canada's Governor-General

Canada's New Governor-General Has Had Wide Experience in Parliament, in War Service and in Financial Affairs.—Member of the Ponsonby Family.

SERVED DURING THE WAR IN GALLIPOLI AND FRANCE MEMBER OF BRITISH PARLIAMENT FROM 1913-20

Is the Ninth Earl of Bessborough and Viscount Duncannon in Irish Peerage and Sits in the House of Lords as Baron Ponsonby.

OTTAWA, Ont., Feb. 9.—(CP)—Announcement by Premier R. B. Bennett this morning of the appointment of the Earl of Bessborough as Governor-General of Canada was received with great satisfaction in the Capital today. The selection, particularly to those who know the Earl of Bessborough, is looked upon as a very happy choice. The new incumbent at Rideau Hall is of the Irish peerage and is married to Roberta De Neuflize, only daughter of Baron De Neuflize of Paris.

The Right Hon. The Earl of Bessborough has had a wide experience in Parliament, in war service and in financial affairs. He is a member of the Ponsonby family, long prominent in public life of Ireland and of the United Kingdom. He was born in 1880, and after attending Harrow and Cambridge was called to the bar (Inner Temple) in 1903.

After three years' service on the London county council, from 1907 to 1910, and a year in the 1910 Parliament as member for Cheltenham, he served during the war in Gallipoli and also on the staff in France. From 1913 to 1920 he sat in Parliament as member for Dover, resigning on his father's death in 1920, when he became ninth Earl of Bessborough, and Viscount Duncannon, in the Irish peerage. He sits in the House of Lords as Baron Ponsonby, in the peerage of the United Kingdom.

In 1921 the Earl of Bessborough became chairman of the San Paulo Railway, and in 1924 vice-chairman of De Beers Consolidated Mines.

LONDON, Feb. 9.—(Canadian Press Cable.) — Vere Brabazon Ponsonby, C.M.G., the ninth Earl of Bessborough, is 50 years of age.

He is a former Conservative member of Parliament for Dover, leaving the House of Comomns 10 years ago.

The Earl of Bessborough served in the Gallipoli campaign, 1915, and in France from 1916 to 1918.

Held Old Title.

Canada's new Governor-General holds a title that goes back to the beginning of the 17th century, the family name deriving from John Ponsonby of Cumberland. He is also Viscount Duncannon and Baron Bessborough of Ireland and Baron Ponsonby of Sysenby.

He was a third-grade General Staff officer in 1915 and at the end of the war was a temporary major of the special staff. He holds the Russian Order of St. Anne, 3rd class; Legion of Honor; Order of St. Maurice and St. Lazarus of Italy; Order of the Redeemer of Greece, and the Order of Leopold II. of Belgium.

His wife was formerly Roberta, only daughter of the late Baron De Neuflize, of Paris. They were married in 1912 and have two children—Frederick Edward Neuflize, Viscount Duncannon, aged 17, and Myora Madeleine, 12 years of age. A third child was Desmond, born in 1915, who died in 1925.

INDIANS GIVEN FEDERAL RELIEF AT CURVE LAKE

Little Work is to be Had as Lumber Camps Idle This Winter.

ROAD WORK PROVIDED.

Truck Load of Flour Sent Out From Peterborough Few Days Ago.

Federal relief has recently been extended to the Indian Reserve at Curve Lake, where the pinch of unemployment has been felt as sharply as in other parts of the country. During the winter season many of the Indians usually depended upon the lumber industry for work in the woods, but the lumber companies are carrying on only light operations and some of them did not open any of their camps.

The Curve Lake men were cut off from lumbering employment, and they were also ineligible for the relief which was available generally in Burleigh Township. Winter trapping does not offer material help, and in these circumstances the Federal Department of the Interior which has charge of Indian affairs and is represented in Peterborough by V. M. Eastwood has provided road work on the 16th Concession, enabling the Indians to some small weekly earnings. One truck load of flour was sent out from Peterborough a few days ago, and the Curve Lake community is receiving the help it needed.

AUSTRALIAN GOV'T WILL BALANCE THEIR BUDGETS IN THREE YEARS

Lang's Drastic Plan Virtually Amounting to Debt Repudiation is Rejected.

TO STEM PRICE DROP.

CANBERRA, Australia, Feb. 9. — (C.B., via Reuter's).—After unhesitatingly rejecting a drastic plan, virtually amounting to debt repudiation, submitted by the extremist Premier, J. T. Lang, of New South Wales, the conference of Commonwealth and State Governments to-day adopted a resolution undertaking to balance all their budgets within three years.

If during the financial year the budget expectations fail to be realized, immediate steps will be taken to adjust the position by the State or Commonwealth Government concerned. An appropriate monetary policy for the promotion of production will be examined by the Commonwealth Bank Board and Hon. E. G. Theodore, Commonwealth Treasurer, to-morrow.

Improve Prices.

The conference further recommended that every effort be made to prevent a further fall in wholesale prices and the plan discussed by the treasurer and the bank should aim at effecting an improvement in these prices. After discussing these proposals with the Commonwealth Bank and representatives of the trading banks, Mr. Theodore will report back to the conference.

Premier Lang declared New South Wales would follow his policy irrespective of the action of the Commonwealth and other State Governments. It calls for abandonment of the pre-

(Turn to page 12, please.)

CAR HITS MILKMAN—DIES IN HOSPITAL.

MONTREAL, Que., Feb. 9 (C.P.).—Roger Pelletier, 17, driver of a milk team, was found fatally injured on Notre Dame Street Saturday night, dying a few hours after being taken to hospital. Physicians said he had suffered a fractured skull and numerous other injuries, apparently having been struck by a motor car. His horse and milk-wagon were found near the injured driver.

Defender Of Verdun New French Air Chief

PARIS, Feb. 9.—(A.P.)— Marshal Petain, defender of Verdun during the Great War, to-day became official head of the aerial defense of all French territory under a decree signed by President Doumergue at a meeting of the Council of Ministers. The 75 year old veteran asked that he be relieved as Vice President of the Superior War Council and Inspector General of Armies so that he might have more time for the new assignment and the government reluctantly granted his request.

General Weygand, hitherto Chief of Staff and formerly the right hand man of Marshal Foch, succeeds Petain as Vice-President of the War Council.

HON. T. A. LAW IS DEAD

RENFREW, Ont., Feb. 9 (C.P.) — Hon. Thomas Andrew Low, former Minister of Trade and Commerce, died at 7.30 a.m., after a short illness. Hon. Mr. Low, who was first elected to the House of Commons in 1908, was taken into the Cabinet of Rt. Hon. W. L. Mackenzie King in 1921 and became head of the Department of Trade and Commerce in August, 1923. He held the post until 1925 when he was defeated at the general elections in October.

Suggest Egg Fight To Reduce Surplus

SAN FRANCISCO, Feb. 9.—An egg-throwing contest has been proposed by the Exchange and Rotary Clubs of Turlock, Cal., to dispose of some of the surplus created by hens which never heard of a curtailment program. The proposal however, has an opponent.

George W. Lysaght, of San Francisco says the plan to use 100 cases of eggs for fights among the Turlock, Modesto and Merced Luncheon Clubs as a means of stabilizing the industry locally would be "mere waste."

He announced he would urge the Junior Chamber of Commerce here to ask that the extra eggs be given to the unemployed. The retail price of eggs in San Francisco ranges from 20 to 30 cents a dozen.

Part Of Council Quits Election Is Sought

CRANBROOK, B.C., February 9 (C.P.). — Cranbrook's City Council has been split in twain by a resolution presented by leading citizens asking the Council to reconsider its decision to police the city by Provincial officers. Considering the petition a censure by the citizens Mayor Roberts and three aldermen have resigned. With but three aldermen remaining in office, the Council has no quorum, and is unable to transact business.

An application will be made to the Provincial Government for an Order-in-Council declaring an election here.

JUDGE HUYCKE ACQUITS HENSON OF PERJURY IN CRIMINAL COURT

Trial Arose Out of County Court Action Heard on October 23.

11TH HOUR WITNESS.

Samuel Henson, contractor of Milton surrendering to bail at a special sitting of the County Judges Criminal Court here on Saturday, on a charge of perjury was acquitted by His Honor Judge E. C. S. Huycke, after a hearing lasting for some hours.

His Honor summing up in great detail carefully reviewed the whole of the evidence, and commenting on that of the three material Crown witnesses stated that while he did not think there had been wilful prevarication, he was of the opinion that there had been some confusion as to dates. "A remarkable story," was his comment on the evidence of F. D. Faulkner of Omemee, eleventh hour witness for the prosecution. Touching upon the evidence of David Clarke a Milton contractor, formerly subpoenad by the Crown, but who afterwards refuted his story, and became principal witness for the defence, His Honor said, "Clarke did a very good thing in going to the police at Toronto and explaining the mistake he had made."

Accused legally represented by J. A. McIntosh, K.C., of Toronto answered to the charge of perjury as the result of a statement which he made on oath at the hearing of a civil action at Peterborough County Court on October 23rd, last in which he was defendant, and Irwin and

(Turn to page 6, please.)

Matthews' Appeal Likely This Week

The first direct move in the appeal against Judge O'Connor's nine months' sentence of ex-Constable Leonard Matthews on 11 counts of burglary was made on Saturday, when Matthews, who is confined in the County Gaol, was served with formal notice that the appeal was being made. Crown Attorney V. J. McElderry, K.C., told The Examiner to-day that all the evidence is ready to place before the Appeal Court. The appeal will be dealt with this week, he thought.

NO FOREIGN DECORATIONS FOR SWISS

BASEL, Switzerland, Feb. 9. (AP) By a nation-wide referendum the Swiss people have forbidden officials of the confederation to accept foreign decorations.

All the German speaking cantons voted in favor of the law and the French cantons against it. It was the first time in recent history that such a cleancut issue has been fought along strictly racial lines.

ICE GIVES WAY, TWO DROWN.

LOMOND, Alta., Feb. 9. — Mrs. Fentlin and Jack Packwood, both of Vulcan, were drowned yesterday in Lake McGregor, north-west of here, when the ice on which they were skating gave way.

COMMUTING RULE MAY BE RELAXED

Washington Considering Matter Windsor Chamber of Commerce Secretary Learns.

VISITORS PERMITS EASY.

WINDSOR, Ont., Feb. 9.—Relaxation of the rigid anti-commuting rules enforced by the United States Immigration Service at Detroit during the last few months, is expected here shortly.

Justic Miller, Managing Secretary of the Border Cities Chamber of Commerce, who has been heading the fight to reinstate barred commuters, has received intimation the matter is being considered in Washington.

A. M. Doig, Assistant District Director of U S. Immigration at Detroit, has so far received no official word of any proposed easing up of the regulations. Hints receiving the immigration officers of pending changes he describes as "hearsay". Mr Doig's understanding is any changes which may be made will apply only to visits to Detroit and not to commuting to daily employment. It is reported Mr. Doig said, that Washington plans to make it comparatively easy for "deported commuters" to secure visitors' permits.

Second of Ottawa's Catholic Churches Burned

OTTAWA CHURCH IS RAZED BY FIRE DAMAGE $400000

Prominent Mark in Ottawa's Skyline Removed By Fire.

$25,000 ALTAR LOST.

Second Large Catholic Church to be Destroyed in Capital Since December.

OTTAWA, Feb. 9 (C.P.).—One of the prominent marks in Ottawa's skyline was removed early yesterday morning when fire of unknown origin destroyed St. Jean Baptiste Church. Loss is estimated at $400,000, including a $25,000 gold altar entirely ruined. No one was injured.

The blaze was discovered shortly before 3 o'clock by priests who were at their devotions. In less than two hours the interior of the edifice had been swept by flames and only the walls remain. The sacred vessels were saved.

This is the second major loss to Catholic parishes of the city in six weeks. Two days after Christmas St. Joseph's Church was razed by fire, with a loss also in the neighbodhood of $400,000.

Standing for nearly fifty years on a promontory in the western part of Ottawa, St. Jean Baptiste Church stood out conspicuously on the skyline, and as the flames leaped upward fifty feet in the air the lurid glare was thrown over half the city.

Apparatus was rushed from several fire stations, and although firemen battled strenuously in subzero weather their task was hopeless from the outset. Fortunately a strong wind kept the flames from reaching the priests' residence, only a short distance away. Priests have already stated that plans for rebuilding the structure will go ahead at once.

FARMER TAKES HIS LIFE

ST. CATHARINES, Ont., Feb. 7. (CP). Having brooded over the death of his sister, Francis, , who was knocked down and killed by a motor car six weeks ago, Timothy Hogan, a well-to-do farmer of Louth Township last night took his own life with a shot gun.

He was 58 years of age. A sister, Kathleen, with whom he resided hearing the shot rushed to his side to find a large portion of his face blown off. Another sister, Miss Clara resides at Guelph, and a brother Thomas, in Cleveland.

Fire Destroys Hotel At Gogama

Fire destroyed the Furst Hotel at Gogama, Ont., causing a loss of $60,000 Above layout shows: (1) Playing hose on the blaze. (2) Bill Fortin, who, trapped, jumped from a window. (3) Imelda Giroux, who was rescued from the building. (4) Paul Giroux, who, after rescuing his mother, collapsed from smoke suffocation.

SEYMOUR HOME IS TOTAL LOSS

Residence of Gilbert Ketcheson is Completely Destroyed By Fire.

STRONG WIND BLOWING.

BURNBRAE, Feb. 9 (Examiner Correspondence)—Starting from a defective chimney about 5.30 Saturday evening, fire completely destroyed the residence of Gilbert Ketcheson on the sixth concession of Seymour, just east of Burnbrae Church. A crowd of neighbors was soon on the scene, but the flames, fanned by a strong northeast wind, were beyond control, and after much effort most of the contents were removed without injury.

Much sympathy is extended to Mr. Ketcheson on the loss of his home, especially at this season of the year.

Sir Anthony Hawkins Is 68 Years Old Today

LONDON, Feb. 9 (C.P.).—Sir Anthony Hope Hawkins is 68 to-day, and if his full name means little, thousands of Canadians will know Anthony Hope who wrote "The Prisoner of Zenda" and a score of other glittering romances.

The fire of youth lingers with Sir Anthony, but in recent years he has written no romantic novels. When, a few years ago he was asked if he intended to write more novels he smiled and said, "One hopes so but romances come easier when one is young."

ASSEMBLY PAYS NEHRU TRIBUTE.

NEW DELHI, India, Feb. 9 (C.P.).—The Indian Legislative Assembly adjourned to-day out of respect for Pandit Motilal Nehru, who died on Friday at Lucknow.

Bread Prices Rise; Islands in Uproar

LISBON, Portugal, Feb. 9 (A.P.)—Nearly 2,000 troops, sailors and police were speeded today toward Funchal, Madeira Islands, where serious rioting has occurred as a consequence of announcement of Government intentions to increase the price of bread.

Fifteen hundred troops set out for the Islands to-day, and yesterday the destroyer Gundinana left with others who will assist in preserving order.

An official decree has transferred jurisdiction of the Islands to the Azores, whose Governor, Colonel Silva Leal, embarked yesterday for Funchal to open an inquiry into rioting Friday.

SHIFTING WIND HOLDS 10 MEN IN DRIFTING ICE

Coast Guards Manage to Rescue 17 of Marooned Fishermen.

LAST BOAT LOAD CAUGHT.

Two Extra Boats With Mortar Sent to Aid—Some Anxiety Felt.

BUFFALO, N.Y., Feb. 9. (CP)—Seven members of the Coast Guard and three of the twenty fishermen they set out to rescue from an ice floe in Lake Erie on Sunday, were trapped in the treacherous, shifting ice, three miles off shore early today.

Seventeen of the fishermen, set adrift when a huge sheet of ice broke away from shore Saturday afternoon, had been safely brought to shore. The last boatload was slowly making its way through constantly changing channels when the whole ice mass suddenly shifted off shore and they were adrift again.

Anxiety Felt

While Coast Guard officials expressed belief that the ten men would be brought to shore within a few hours, it was apparent that there was anxiety for their safety.

A party of ten coast guardsmen equipped with two boats and a mortar was dispatched to a new base at Woodlawn, off which point the Coast Guard boat was imprisoned. One attempt was made to shoot a line from the mortar to the boat but a new channel had opened up and the line fell into clear water several hundred feet short of its mark.

The seven coast guardsmen in the trapped boat were Merritt B Richards, chief boatswain's mate; Walter B. Bittner, boatswain's mate, first class; Glenn Jennings, motor ma-

(Turn to Page 6. Please)

TWINS ARE BORN INSIDE PRISON

Many Protests Raised in England Because Mother Was Not Released.

SENTENCED FOR LIFE.

LONDON, February 9 (C.P.). — An unmarried mother of four ,who was sentenced to hang for having murdered the fourth baby, has given birth to twins in the hospital of Holloway Prison.

After widespread appeals that clemency be granted, Right Hon. John R. Clynes, Home Secretary, recently commuted the woman's sentence to life imprisonment, but he would not listen to pleas that she be allowed to undergo confinement outside the prison so that the child would be born without the stigma of prison birth..

The woman is Mrs. Olive Catherine Wise, who once was married and bore three children legitimately to her husband. They were separated and she bore a fourth child to another man.

He deserted her and she attempted desperately to feed the four hungry mouths. She even chopped wood and hawked it through the streets, but finally she gave up the struggle, placed the baby in the oven, and turned on the gas.

British law takes no cognizance of exceptional circumstances on temporary insanity in murder cases and she was condemned to hang. A storm of public indignation followed and then sentence was commuted. It is expected that birth of the twins which occurred in jail, will further call her case to the public attention

Speed Naval Building Is Warning To France

PARIS, Feb. 9 (C.P.). — Warning that France must speed up naval construction if she wishes to save her superiority over Germany and not be outstripped by Italy was sounded today in Echoe de Paris and Journal, two organs which often reflect responsible viewpoints.

Pertinax, veteran commentator of Echoe de Paris, complained of the heavy delay in replacement of old units, saying that since 1926 Italian shipyards had been busy. "Little by little," he said, "if we don't take care our superiority of 240,000 tons will consist only of heavy scrap iron."

LEGION OFFICIAL GIVEN WARNING IN DEATH LETTER

Harry Wray, of London, is Told His Wife and Children Will Die.

REDS ARE BLAMED.

Outside Organization Was Attempting to Incite Men Out of Work.

LONDON, Ont., Feb. 9.—Reds are blamed for a death-threat letter which has been received by Harry Wray, President of the London Branch of the Canadian Legion, and Superintendent of the Government Employment Bureau here. The letter, which did not pass through the mails, but was stuffed under the door of the employment office, on Carling street, during the night, told Superintendent Wray that he and his wife and children will be killed. It has been given to the city police. Written in good hand it occasionally shows an attempt at disguise, but may have been the work of a foreigner.

The Superintendent believes that the letter was incited by the fact that last week he discovered that outside organizations were attempting to incite the idle men standing around the employment office to "direce action." The agitators, who are said to have come to London from Port Arthur, were urging the men to break into "the stores of the capitalists" and help themselves to the goods. A pamphlet, alleged to have been circulated by the visitors, also came into his hands. It was mimeographed and gave what purported to be directions for the carrying out of such raids. It stated that such organizations have been formed in Port Arthur, Winnipeg, Vancouver, Montreal and Toronto, and that the work is now being carried on in London.

As a means of combating the alleged Communist propaganda, Superintendent Wray arranged with local theatres for matinees during the week to which the unemployed were admitted free, and in the six days he marched a total of 1,500 to the playhouses, where they were warm and comfortable and not subject to the influence of the agitators.

More than $15,000,000 worth of American automobiles were received into Canada last year.

Machinery Favored Over Hand Labor

MONTREAL, Que., Feb. 9. — The Montreal Council of the Labor Party of Canada, went on record Saturday as being in favor of the use of labor-saving machinery as against hand labor. A resolution along the lines of abolishing machinery to a degree in the interests of increasing the openings for unemployed on city work, was defeated by a large majority in the City Council, Friday.

HORNEPAYNE FIRE RAZES 5 STORES, $80,000 DAMAGE

Business Section of Northern Town is Swept by Bad Fire.

STARTED IN BAKERY.

Volunteer Fighters Fought For Hours in Attempt to Check the Flames.

HORNEPAYNE, Feb. 9 (C.P.).—Five business houses were burned to the ground and two others badly damaged in a fire which broke out here at 4 o'clock yesterday morning, and which raged for some hours before being brought under control. Total loss is estimated at more than $80,000, with little insurance. Hornepayne is a Canadian National Railways divisional point 316 miles north-west of Sudbury.

Townsfolk were aroused from their slumbers by shrill blasts from locomotive whistles and from the C.N.R. shops. They awoke to find half a business block in flames. The alarm was first given by J. McEwan, a C.N.R. inspector in the Hornepayne yards. The path of the fire cut through F. Menzies' butcher and bake shop, the New Ontario Cafe, C. Barnes' billiard parlor, A. McNeil's millinary shop, J. Leggatt's poolroom, and the comparatively new store of H. T. Cockburn. T. Palmer's

(Turn to page 6. please.)

According to the latest census announcements the six largest cities in the world are London, with 7,476,168 population, New York, 6,103,384, Berlin, 4,000,000, Paris, 3,000,000, Chicago 2,701,705, and Tokyo, 2,270,000.

PRINCE IS BARBER FOR ANCIENT RITE ON BOARD SHIP

Takes Great Pleasure in Shaving His Brother at Crossing of Equator.

WEARS WEIRD COSTUME.

Whole Court, Including King Neptune and Royal Barber End Up in Pool.

S.S. OROPESA, Feb. 9 (A.P.)—The Prince of Wales had a great time this morning playing the role of barber in shipboard festivities attendant upon crossing the equator, as the Oropesa plowed southward en route from Balboa to Talara, Peru.

King Neptune, ruler of all the oceans, had radioed: "To our Royal Brothers, S.S. Oropesa, Will board you in first dog watch. Have all initiates ready."

He duly arrived at the ship's swimming pool and presided over the ceremonies, ably aided by his queen, who carried a gorgeous bouquet of cabbages and other vegetables.

Wields Great Razor

The Prince of Wales was the barber, entitled "Scrape Jem," and wearing a striped red and blue bathing suit with blue shorts and a yellow and green bathing cap. He wielded an anormous wooden razor and was assisted by his equerry, Major J. R. Aird, as the baber's mate, "Soap 'em." He wore a monkey jacket and shorts.

The Prince had the evident intense satisfaction of shaving his brother, Prince George, and Viscount Ednam, neither of whom ever before had crossed the imaginary line at the earth's girth.

"Policemen" brought Prince George, the first victim, struggling violently to King Neptune, who accused him in loud tones of all kinds of disorderly conduct. Then, grinning with delight, the Prince of Wales, amid roars of laughter and cheers, helped force his brother into the ducking pool.

Doctors tried to force pills and liquid medicine down the victim's throat and the barber's mate lathered him vigorously. Then the Prince of Wales plied his razor, and seizing him by the heels, toppled him into the water, where he ducked him mercilessly.

Prince George emerged smiling and watched Viscount Ednam and twenty other males undergo the same treatment. The women were spared, but the proceedings closed in time-honored fashion with the immersion of the entire Court, including King Neptune and the barber.

The Prince of Wales later said that it was the most enjoyable of many celebrations of the kind in which he had participated.

Kidney Acids Break Sleep

If getting Up Nights, Backache, frequent day calls, Leg Pains, Nervousness, Rheumatism, Acidity, Burning, Smarting, Bladder Irritation, or Kidney Weakness makes you feel tired, depressed and discouraged, try the Cystex Test. Works fast, starts circulating thru the system in 15 minutes. Praised by thousands. Don't give up. Try Cystex (pronounced Siss-tex) today, under the Iron-Clad Guarantee. Must quickly stop these conditions, improve restful sleep and energy, or money back. Only 75c at all drug stores.

HOME TOWNERS

Tidbits, Interesting and Humorous

CAMPBELLFORD

An invitation has been extended to eighty two cheese makers whose grade during the past season was 100 per cent firsts and specials, to be guests of the Minister of Agriculture at a luncheon to be held in the Parliament Buildings Toronto, on Tuesday, February 10. The county of Northumberland will be represented by Fred Remington of Hoards, Horace Way of Cedar Creek, Douglas Turney of Norham and George Pollard of Rodger.

Mrs. K. E. Lewis of Peterborough, is the guest of her son, Mr. E. H. and Mrs. Lewis, Canrobert street.

Mr. Stanley, of Port Hope, was the guest of his daughter, Mrs. C. J. and Mr. Windrim, for two days this week, returning home on Saturday

TO RELIEVE CATARRHAL DEAFNESS AND HEAD NOISES

If you have catarrhal deafness or head noises go to your druggist, and get 1 oz. of Parmint (Double Strength), and add to it ¼ pint of hot water, and a little sugar. Take 1 tablespoonful four times a day.

This will often bring quick relief from the distressing head noises. Clogged nostrils should open, breathing become easy and the mucous stop dropping into the throat. It is easy to prepare, costs little, and is pleasant to take. Anyone who has catarrhal deafness or head noises should give this prescription a trial.

MARMORA

The scholars of Mr. Prentice's class at the Public School held an enjoyable sleigh party to Deloro on Friday evening.

Under the auspices of the Marmora Agricultural Society an Old Tyme dance will be held at the Town Hall on Monday evening, February 16.

Mrs. L. Hughes was called to Frankford on Thursday evening owing to the death of her friend Mrs. (Dr.) McMullen.

Capital, $36,000,000 Rest and Undivided Profits, $38,947,047

Total Assets, $826,969,537

BOARD OF DIRECTORS

PRESIDENT

SIR CHARLES GORDON, G.B.E.
Chairman—Dominion Textile Company, Limited

VICE-PRESIDENTS

H. R. DRUMMOND, ESQ.
Director—Canada & Dominion Sugar Co., Limited

MAJOR-GEN. THE HON. S. C. MEWBURN, C.M.G.
Vice-President—The Huron and Erie Mortgage Corporation

SIR FREDERICK WILLIAMS-TAYLOR
Former General Manager, Bank of Montreal

D. FORBES ANGUS, ESQ.
Chairman in Canada, Standard Life Assurance Company

LT.-COL. HERBERT MOLSON, C.M.G., M.C.
President, Molson's Brewery, Limited

HAROLD KENNEDY, ESQ.
Director, Johnson's (Asbestos) Company

G. B. FRASER, ESQ.
Director, Greenshields, Limited

THE HON. HENRY COCKSHUTT
Chairman and President, Cockshutt Plow Company, Limited

E. W. BEATTY, ESQ., K.C.
Chairman and President, Canadian Pacific Railway Company

GEN. SIR ARTHUR CURRIE, G.C.M.G., K.C.B.
Principal, McGill University

F. E. MEREDITH, ESQ., K.C.
Barrister, of Meredith, Holden, Heward & Holden

THE HON. THOMAS AHEARN, P.C.
President, Ottawa Light, Heat and Power Company, Limited

J. W. MCCONNELL, ESQ.
President and Managing Director, St. Lawrence Sugar Refineries, Limited

W. A. BLACK, ESQ.
President, The Ogilvie Flour Mills Company, Limited

A. O. DAWSON, ESQ.
President, Canadian Cottons, Limited

W. N. TILLEY, ESQ., K.C.
Barrister, of Tilley, Johnston, Thomson and Parmenter

PATRICK BURNS, ESQ.
Chairman, Burns & Company, Limited

CHRIS. SPENCER, ESQ.
President, David Spencer, Limited, Departmental Stores

ROSS H. MCMASTER, ESQ.
President, Steel Company of Canada, Limited

GENERAL MANAGERS

W. A. BOG—JACKSON DODDS

BANK OF MONTREAL

Established 1817

OVER 650 BRANCHES IN CANADA

DOROTHY DIX says

"Wives... keep Charming at the Breakfast Table!"

Advice to Women of PETERBOROUGH

IT is after you have settled down to the everyday business of being a wife that the real test of your allure and your ingenuity comes.

It begins at the breakfast table. Somewhere in HIS heart is built a romantic image against which he is constantly comparing the real you who are sitting opposite. You are very lovely in his picture of you . . . dainty, COLOURFUL.

And as long as you . . . the real you . . . come fairly close to that romantic image, your home is safe, your happiness secure.

MEN LOVE COLOUR

So I say . . . Keep charming at the breakfast table.

I need not say dainty, for you will be that, but, girls, do take pains to choose colourful, gay frocks for your home wear—for remember, men love colour.

And then—just as important—keep them unfaded, charming as new, for with the loss of vibrant colour, there is a corresponding loss in the lovely charm that the dress brings.

You may say—"But how can I do this when these frocks must be washed time after time? Washing takes away colour-charm, sooner or later leaves them faded, drab-looking."

To this I reply that it is true that just ordinary "good" soaps do take out some of the colour along with the dirt. But this will never be the case if you wash them always in Lux.

Lux is made especially to keep delicate colours vibrantly alive, to preserve the soft, dainty texture of sheer fabrics. Any colour or fabric safe in water alone is just as safe in Lux.

KEEP YOUR HOME CHARMING, TOO

It is important, too, that your home should always seem dainty and charming to your husband.

Keep the glamour of fresh lovely colour not only in your clothes, but in everything about the house . . . the dainty curtains in your "breakfast nook," pretty table linens, cushions and draperies in your living room. Here, too, Lux is invaluable in retaining colour charm to the full. DOROTHY DIX.

"THE REAL TEST of your allure—and ingenuity—comes after the honeymoon. Look your charming best even at the breakfast table, so that 'his' picture of you is always colourful and lovely".

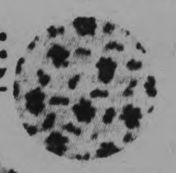

(Right) Sample washed 10 times in ordinary "good" soap—faded, dulled.

(Left) Luxed 10 times—colour unfaded and "live," charming as new.

If it's safe in water, it's safe in

LUX

Lever Brothers Limited, Toronto 4933

Neighborly Notes

Please Phone items to 1696 or 1961

Mr. W. H. Bradburn celebrates a birthday anniversary to-day.

• • •

Mr. James Lewis and Miss Constance Lewis, 558 Aylmer Street, are in Stouffville to-day attending the funeral of Mr. Lewis' mother, the late Mrs. John Lewis.

Mr. and Mrs. Cliff Edey of Sudbury are visiting Mr. and Mrs. E. B. Edey, Aylmer street.

• • •

Mr. and Mrs. J. R. Marshall, Weller Street, left for Toronto on Friday, en route to New York and sailed on Saturday morning from New York for a three weeks holiday in Bermuda, on of the C.N.R. boats.

• • •

Mrs. P. Innis and daughter of Toronto spent the week-end in the city with Mr. and Mrs. C. C. Shaughnessy Lundy Book.

• • •

Mrs. W. McKee Bingham of Millbrook, was in the city for a few hours to-day. Mrs. Bingham directed the play, "Peg o' My Heart," at the Centreville Presbyterian Church Hall on Friday evening last and is presenting it in Millbrook, also once, Presbyterian Church auspices on Friday evening of this week.

• • •

Mr. Louis Yeates has kindly consented to release Mose Yokom and his orchestra for the dance to be held on Tuesday evening, February 17, in the hall of the Canadian Legion, under the auspices of The Examiner Social Club. The proceeds will be used for relief work.

• • •

Miss Elizabeth Isbister of Winnipeg, is spending a few days in the city with her sister, Mrs. Andrew Pearson, of 618 Chamberlain Street, after an absence of sixteen years. Miss Isbister is representing the Holt, Renfrew Company of Winnipeg on a buying trip in the east in Montreal and New York, and will return to Winnipeg by way of Chicago.

• • •

Mr. Charles Spicer of 215 King Street, celebrated a birthday anniversary yesterday.

• • •

Mrs. E. Payne, of North Monaghan, celebrates a birthday anniversary to-day.

• • •

The many friends of Reeve McIntosh of North Monaghan will be glad to know that he is able to be up again after his recent illness.

• • •

A very successful and enjoyable tea was held in the Primary Room of George Street United Sunday School Hall on Friday afternoon, under the auspices of the teachers and officers of the Primary Department. The rooms were beautifully decorated with ferns and spring flowers and the tea table was charming with handsome lace cloth, a silver bowl of tulips, daffodils, and pussy willows and tall yellow tapers in silver candle holders. The table of home-made cooking was also prettily decorated and the many toothsome dainties found a ready sale. An excellent program consisted of piano solos by Miss Marion Lang and little Miss Ruth Telford, a piano duet by the Misses Isobel and Lenore Skitch, vocal solos by the Misses Rossmond Burns, Ruth Parnell, Mrs. C. Saunders, Mrs. S. Wildman, and Mrs. J. R. Nelson, a reading by Miss Irene Cox, whistling solos by Miss Margot Mayneord, and a mouth organ selection by Kenneth Burnham.

• • •

The girls of Mrs. W. P. Hetherington's class of George Street United Sunday School and a number of their friends had a jolly toboggan party on Friday evening. After a couple of hours of this sport they assembled at Mrs. Hetherington's home, where delicious refreshments were served and a very enjoyable hour spent in games.

• • •

Miss Helen Zealand of Port Hope spent the week-end, the guest of her cousins, Helen and Phyllis Rowland.

• • •

A jolly birthday party in honor of Ivy W. Sandiford of 6 New Romaine street was held at his residence on Saturday evening, when a large number of handsome gifts were received by the host. Among those present were Mr. and Mrs. F. Stansfield, Mr. and Mrs. W. McLaren, Mr. and Mrs. Francis, Mr. and Mrs. Marshall, Mr. and Mrs. W. McLarnon, Mr. and Mrs. F. Kunst, Mr. and Mrs. E. McLaren, Mr. and Mrs. Taylor, Mr. and Mrs. Hubbard and Mrs. Roberts.

• • •

Mr. J. B. Walton has returned to his home in Birmingham, Michigan after attending the funeral of his father.

• • •

Miss Rita Maher is home from Toronto and is visiting her parents Mr. and Mrs. M. J. Maher, Rubidge street.

• • •

Miss Madeline O'Heron left to-day to accept a position in Toronto.

• • •

A jolly toboggan party was held on Friday evening by the Star Class of George Street United Church, later gathering at the home of Mrs. P. Hetherington, where contests and games were played. Dainty refreshments were served by the hostess, Mrs. Hetherington, assisted by Miss Evelyn Miller, Miss Leta Ruth, and Miss Guelda Roseborough. Those present included, Mr. and Mrs. W. Westman, the Misses Marjorie Purdy, Dorothy Wiman, Lillian Wiman, Freda Allison, Myra Thompson, Evelyn Miller, Gladys Green, Guelda Roseborough, Leta Ruth, Marjorie Ruth; Messrs. T. Hitchins, R. Anderson, H. Barnard and P. Forrester.

• • •

Little Phyllis Rowland of R. R. No. 2 entertained a number of her small friends on Saturday afternoon, on the occasion of her third birthday anniversary. Games and music were played and refreshments were served.

FASHION SERVICE

2968

The jacket dress again proves itself and indispensible in Spring daytime wardrobe.

This one's charming in a "guardsman" blue and white thin woolen plaid. And incidentally plaids are tremendously chic. The upper part of the bodice, jacket facing and trim are in plain woolen in matching blue shade.

The plaited skirt with its curved out line that starts at either side of the front panel, gives that flat slimness over the hips so modish.

Style No. 2968 may be had in sizes 16, 18 years, 36 38 40 and 42 inches bust.

Plain and printed flat crepe silk wool jersey and the dress of flat crepe with velveteen jacket are smart.

Our large Fashion Book shows how to dress up to the minute at very little expense. It contains most attractive Paris designs for adults and children, embroidery, etc.

Be sure to fill in the size of the pattern. Send stamps or coin (coin preferred).

Price of book 15 cents or 10c when ordered with a pattern.

The Examiner:
Please order for me.—
Pattern Number.....
Size .....
My Name.....
Address .....
.....
In enclose 15c in payment.
Allow five days for return

Just Between Us Women

A daily chat with Examiner neighbors conducted by Anne Wilcox

MANY IN PETERBOROUGH and especially the children, are eagerly looking forward to St. Valentine's Day which comes on Saturday this year.

• • • • • • •

I suppose there will be a large number of parties given this week and everyone is looking for some new suggestions, both for games and refreshments.

• • • • • • •

You might try a High Hat Party which I am told is lots of fun. Tag each person who comes to the party with a silhouette of a high hat.

• • • • • • •

On each of these should be written the name of some one who you know will be present and then put the girls' names in one and the boys' names in another hat.

• • • • • • •

The hostess picks one at random from the girls' hat to give to each boy as he comes and from the boys' hat the girls' names are picked.

• • • • • • •

If you are giving a party for grown-ups, you might write on the girls' hats, "supper partner" and on the boys', "dance partner". The boy finds the girl for the first dance and when refreshments are served, the girl finds the boy whose name is on her hat, for suppertime.

• • • • • • •

I am told that Abraham Lincoln's birthday is also celebrated this week and I suppose you might play this game at your Valentine Party.

• • • • • • •

For this game the hostess should have written clearly the name ABRAHAM LINCOLN on as many high hats of white paper as there are persons in the company.

• • • • • • •

From the letters in Lincoln's name, answers to the following are to be written on the hats:

• • • • • • •

A member of a nomad tribe; a cereal; what we are reputed to think with; two girls names; two boys names; a deadly reptile; to ascend; an animal with horns; moisture in drops; a shell fish (bivalve); a shell fish that walks sideways; one name for an automobile; the entire company; one kind of currency; the god of the Mohammedans; a negative; part of the head; the best way to cook a steak; a personal pronoun; an abbreviation of a military rank; a holy picture in the Greek Church.

• • • • • • •

Answers to this contest will appear in this column tomorrow so be sure you don't miss them.

• • • • • • •

Refreshments can be served in high hats. Use corrugated paper cups the size of ramekins and for each make an outside cover of black paper, rolled and pasted to it. Cut a circular piece for the brim and slash the inner edge. Turn it back and paste to the paper cup before putting the outside cover on.

• • • • • • •

And such containers then may be filled with refreshments. You might served creamed chicken with slivers of green sweet pepper in it and topped with parsley, or slivers of red pimento.

• • • • • • •

Make the sandwiches in appropriate shapes and you might also serve salted nuts or bonbons and rich cookies.

The tea table was prettily decorated in pink and white. Among those present were Helen Zealand of Port Hope, Enid Hancock, Jean Hancock, Clara Saunders, Evelyn Young, Lulu Young, Isabel Young, Barbara Ferguson, Shirley Nicholls, Eleanor Nicholls, Lenore Nicholls, Margaret Ackison, Jack Ferguson, Reggie Ferguson, Donald Ackison, Billie Ackison, Frank Ackison and Calvin Nicholls.

• • •

Mr. John J. Young of 380 Queen street celebrates a birthday anniversary to-day.

• • •

The program of music given by Mrs. Dorothy Allan Park, soprano, of Peterborough, at the Hellconian Club on Saturday, delighted the large gathering of members and their friends who were present. Miss Agnes Best accompanied the singer at the piano. The hostesses for the afternoon were Miss Muriel Stark, Miss Margaret Brown, Miss Winnifred MacMillan and Miss Kathleen Irwin. The tea table was centred with a silver basket of Spring flowers and pink candles in silver holders, and Mrs. Leo Smith, with Miss Estelle Orton presided. Those assisting were Miss Nellye Gill, Miss Lillian Snarling, Miss Kathleen Wallis and Miss Florence Richardson. Among the guests were Miss Nella Jeffries, Mrs. Roger Priestman, Miss Elfrida Boulton, Miss Beatrice Prest, Miss Ella Smith, Miss Muriel Gladman, Mrs. McLaren, Mrs. E. A. Gill, Mrs. G. H. Callow, Miss Elizabeth Callow, Mrs. R. A. L. Gray, Miss Ethel Lawrie, Mrs. George E. Nyberg, Mrs. E. G. Stephenson, Mrs. J. A. Roberts, Mrs. Guy Hume, Mrs. C. D. Fairweather, Mr. Davis McCarthy, Mrs. W. Schoeni, Mr. and Mrs. Roy Whitehead, Miss Enid Gray, Mrs. C. W. Irwin, Mrs. Horace Corner, Miss Frieda Laidlaw, Mr. and Mrs. Charles Henderson, Mrs. S. D. Brush, Miss Olive Brush, Miss Minerva Perry, Mrs. E. Horne Craigie, Miss Jessie Allen, Mrs. T. Dickenson, Mrs. George Harcourt, Mrs. Campbell, Mrs. Vanderhoef, Miss Edith Turnbull, Mrs. Risdon, Miss Louise Risdon, Miss Jean Agar, Miss Florence Booth, Mrs. Atkin, Miss Atkin, Mrs. H. J. Baker. —(Mail and Empire).

HALL'S BRIDGE.

Miss Marjorie Wilson who sustained a serious injury to the spine whilst skating recently, was taken to-day to St. Joseph's Hospital for treatment.

The monthly meeting of the Halls Bridge "Ladies Aid" met yesterday afternoon at the home of Mrs. Rollie Montgomery, the usual routine business was transacted.

American cereals and cotton are being used in Yugoslavia.

That Body of Yours

By James W. Barton, M.D.

PASTEURIZING MILK AT HOME

It seems but a few years ago that mothers of young babies or very small children dreaded the summer or hot weather, blaming the heat for the large number of deaths of young children which occured during the summer.

As a matter of fact it was not the hot weather of itself, but the fact that milk was not as safe in the summer, that was responsible for so much diarrhoea, colic, or summer complaint.

The safe pasteurized milk now sold in large cities is sometimes expensive and sometimes not even obtainable, and yet only clean milk is safe milk, milk that is free from the organisms that cause irritation of stomach and intestine.

Consequently to be able to get clean, safe, pasteurized milk in the home whenever it is needed is worth much to mothers.

Therefore the method of Dr. Lloyd Arnold, University of Illinois, whereby mothers can themselves pasteurize milk for the baby is worth knowing. He says "If it is desired to cool the milk, we have determined that one quart mason jar, filled with milk at 145° F., and placed in a large pan of water, can be cooled in thirty minutes.

For the pasteurization of milk the following is recommended. (1) Quart vacuum bottle, (2) Two-quart enamel pan, (3) Thermometer with rubber protector over it and between 100-200° F., (4) Rubber stopper

The method is as follows:

(1) Boil a pan of water.

(2) Scrub vacuum bottle, thermometer and rubber stopper with kitchen cleanser—scrub well.

(3) Fill bottle with hot water. Fill it carefully so it will not break, and then put the rubber stopper in the neck.

(4) Do not touch the end of rubber stopper that goes into the neck of the bottle, with your fingers.

(5) Leave the hot water in the bottle for thirty minutes.

(6) Now heat the milk to 145° F., and use the clean thermometer for stirring.

(7) When the milk is heated to 145° F., pour out the water and fill the bottle with the hot milk. Do this quickly.

(8) When the milk has been kept in the bottle for one hour, it is safe for drinking. It can be kept in the bottle for eight hours and still be sweet.

Why do I quote this method so fully? Because like other physicians I have seen the terrible effects of unpasteurized milk, the intense suffering of little children, and the loss of many of young lives.

An investment of three dollars for the equipment above mentioned may save the life of a loved one.

RELIABLE PRINTING
no one can beat

STIRLING

Mr. Will Bailey of Kingston, spent Thursday in town.

Dr. and Mrs. Carleton, of Norwood, are visitinrs of Dr. and Mrs. Carleton.

Jack Corkery, of Toronto, is visiting his sister, Mrs. Ray Atkin.

Mrs. Harold Marlin, is visiting Mrs. Gibbard, of Napanee.

Mrs. L. M. Reid, has returned from Florida.

Mr. Robt. Eggleton has been visiting his daughter, Mrs. Reid, of Ottawa.

Clifford Baker has been attending the Durant Convention in Toronto this week.

Harry Cooke who has been working in Toronto, has secured a new position in Toronto.

St. Paul's W.A.

The monthly meeting was held on Tuesday, February 3, with the president, Mrs. C. Wright, in the chair.

There was a large number present, after the scripture was read by the president, Mrs. (Rev.) Rowland led in prayer.

It was decided to hold an Irish supper March 17. The following was the program: Biography of T. Moore, Mrs. Wallie Jeffrey; Solo, Believe me if all those endearing young charms, Mac Curry, Mrs. E. Munro gave a reading, Solo "The Harp that once Thro' Tara's Halls", Mrs. Jeffrey.

Mrs. Rowland has charge of the March program.

A.Y.P.A. Meet.

St. Johns A.Y.P.A. met in the vestry on Monday evening. The time was spent in playing cards. The winners were Mrs. Gould, consolation, L. Faires, Sybil Wise won the lucky prize.

Y.P.S. o. St. Paul's.

Miss Gladys Joblin was in charge. A dialogue, "What is a Gentleman," was given by four boys, Clarence West, Lloyd Rowland, Robert Jones and John Munroe, Ruby and Mildred Richardson gave a pleasing duet.

Arthur Wilson gave the topic "The Better Things of Life." Money, militarism or beauty do not bring happiness. We can find this only by following the precepts of Jesus, he stated.

A contest was put on by Cecil Macklin. It was decided to hold a Valentine social on February 16.

COULD YOU AT 30 RUN AS FAST AND AS FAR

Not many men at 30 to-day, especially city men, can run five miles straight away, in any time. Yet on January 30th, 1930, Dr. Robt. G. Jackson, at 72, did this in forty-seven minutes, before 6 a.m. It's only a matter of keeping the blood normally alkaline, or non-acid, which he does by eating alkaline Roman Meal, the only alkaline-forming grain food, because the only food containing flax-o-lin. Because of a diseased heart twenty-two years ago, Dr. Jackson was given only four months to live. Now he can suspend his body between two chairs resting on heels and head, with 180 pounds on his abdomen—a great feat at any age, but at 72, marvellous! Write for free booklet, "HOW TO KEEP WELL," and other literature, also sample of Roman Meal and Kofy-sub, the new alkaline beverage to ROBT. G. JACKSON, M.D., 502 Vine Ave., Toronto 8, Ont.

Entre Nous Club.

Election of officers: President, Mildred Richardson; Vice-President, Blanche Hadley; Treasurer, Aletha Spry; Secretary, Billie Morton.

Other members are: Helen Francis, Betty Conley, Ruby Richardson, Bessie Balingforth, Edna Fox, Irene Hulen, Ellen Shea, Peggie Bailey.

Lillie Baines of Wellmans spent last week in Stirling, with Mrs. John Heagle.

Olive Watson has returned to Trenton to resume her duties as stenographer.

Mr. and Mrs. G. Bailey, have been visiting Mr. Kuke, here.

The Entre Nous Club gave a skating party on Tuesday night. They were entertained to bridge and lunch afterwards at the home of Betty Conley.

Congratulations are due Muriel and Grace McKee, who have been successful in passing their probation examinations at the General Hospital.

Mrs. John Longwell, has been visiting Mrs. Lewis Rodgers.

Elgin Jackman broke his right arm while cranking his car on Monday.

Mrs. Elspeth Heath and Mrs. Elizabeth McCutcheon, were among the successful nurses to graduate from Wellesley Hospital in Toronto last week. They graduated in June, but results were not known until last week.

Board of Education.

The regular meeting was held on Tuesday evening in the High School. There were 11 members present.

In view of the fact that several of the Public School pupils have been ill with scarlet fever a motion was made to fumigate the building on Saturday.

The chairman of the Property Committee reported a new bell installed in Public School and a new desk placed in 5th form in the High School.

In the re-organization meeting the following committees were appointed:

Chairman of the Board, Charles Linn; Vice-President Buttimer Belshaw; Teachers Com., Dr. Walt, Dr. Alger, H. Marlin; Property Com., J. Morton, J. Belshaw, E. Luery; Internal Management Com., Dr. Alger, G. Bedford, A. E. Dobbie; Finance Com., F. G. Ward, Dr. Potts, R. Bastedo; Legislative Com., R. Bastedo, H. Martin, A. Dobbie; Sec.-Treas., Roger Meiklejohn; School Attendance officers, J. Tanner; Rep. on Library Board, E. T. Williams.

Mr. J. N. West and Elliott West will be guests of honor at the complimentary dinner given to 86 Ontario cheesemakers in the Parliament Buildings, Toronto.

The guests will be cheesemakers who were awarded 100% first grade cheese in 1930.

Former Sterling Man Hurt.

Earl Tice (who recently moved from Sterling), met with a serious accident Thursday morning, while motoring near the pump house in Belleville.

His car was struck by the train, dragged 100 feet and thrown into the ditch, a crumpled mass of steel. The train stopped and the crew rendered every possible assistance.

The ambulance was called and Earl Tice was rushed to the hospital.

St. Valentine's Day

Charles Lamb the English essayist, once wrote: "This is the day on which those charming little missives called Valentines cross and intercross each other at every street turning. The weary and all but spent two penny postman sinks beneath a load of delicate embarrassments, not his own."

The same statement is as true today as when it was written those many years ago, and just so true as it was many, many years before that, so true will it be in many, many years to come.

There are many explanations given for the celebration of this day, and I am going to tell you one of them that very recently came to my ears. Valentine was a humble bishop of Rome, who achieved sainthood by being beaten to death on February 14th, in the year 278 A.D. To all appearances his career had been staid and unromantic, yet he became the Godfather of the most sentimental of English holidays. To find out how this came about we must go back to the days of pagan Rome. There, at the annual feast in honor of Pan and Juno Februata it was customary for each Roman youth to draw from a receptacle the names of one of his city's maidens, who thereupon became his sweetheart. When Christianity overwhelmed paganism the Church introduced a change in the celebration of this popular festival; the name which was drawn by both youths and maidens was not that of a fellow-being to be admired, but that of a saint who was to become the special object of worship during the ensuing year. The old date of the Roman festival remained, but under the Christian modifications the drawing of the patron saints came to be associated with St. Valentine for it was on the date of his martyrdom, February 14th, that the choice was determined. Later the names of women were again substituted for saints, and love missives became the by-word of the day.

There is another explanation given for St. Valentine's Day. It was said that on February 14th the birds first chose their mates. An old English dictionary has this statement: "About this time (month of February) the birds choose their mates, and probably thence came the custom of young men and women choosing Valentines or special loving friends on this day."

The first Valentine sent were written by the sender to the object of his affections, now it so happened that some young men were not so facile with the pen as were others, and these went to their neighbors and asked that the love messages be written for them. This led to the printing of love verses which could be bought by thpse not clever enough to compose their own Valentines. Gradually the love verses came to be accompanied by pictures emblematic of love and friendship and these in time came to be more important than the verses beneath them.

MARMORA.

Mrs. (Dr.) D. Thomson is visiting relatives at Owen Sound for a few weeks.

Miss Ada Archer returned home on Monday from Toronto, after having undergone an operation for appendicitis in the Western Hospital.

Mrs. (Dr.) H. Crawford spent Wednesday in Peterborough.

Mr. J. Kelly, of Verona, renewed acquaintance on Wednesday.

MUSIC PUPILS GIVE RECITAL

Pleasing Program Presented Under Direction of Miss Marguerite Rome.

ASSISTING ARTISTS.

A pleasing studio recital by the piano pupils of Miss Marguerite Rome was held in Reid Street Hall Friday evening, assisted by Miss Alice Kay and Frank Frost pupils of Roy Rome, who contributed violin solos.

A paper was given on "The Advantages of Piano Study." Special mention may be made of Irene Houghton, Irene Parsons, Rita Sproule and Jennie Herd. Dainty refreshments were served.

The following is the program: Clover Blossom, Margaret Beck; Daisy, Audrey Larmer; The Pop Corn Man and The Turkey's March, Winnie Gladwin; duet Skating, Isabelle Pogue and Miss Rome; Top Spinning, Bobbie Kay; violin solo, Hearts and Flowers (Tobina), Alice Kay; Sleeptime (H. Cramm) Isabelle Pogue; Fairy Dell (Bonheur) Gladys Cowan; The Gypsy Dance, Nora Hughes; The Doll's Dream, Mary Sisson; duet, Call to Arms Nora Hughes and Madeline Rose; In Rank and File (G. Lange) Doris Parsons; Dans. Espagnole (Permington) Annabelle Herd; Tulip (Lichner) Madeline Rose; Lily of the Valley, Lorraine Vass; Minuet in G (Beethoven) Geraldine Kenneally; Flirtation Dance (Brown) Violet Gilmour; violin solo, In Elizabethian Days (Krammer) Frank Frost; Chant d'Amour (Paderewski) Ivy Burns; Pervenche (Paul Wachs) Jennie Herd; Kammenoi Ostrow (Rubinstein) Rita Sproule; duet, In Shubert Days, Irene and Doris Parsons; Gypsy Rondo (Haydn) Irene Parsons; Rondo (Mozart) Irene Houghton.

Tweed

Mr. C. R. Brown attended the annual Ontario Fair Association Convention in Toronto.

Mr. and Mrs. M. McAvoy accompanied by Mrs. M. Lafontain, spent Tuesday with friends in Marmora.

Rev. William Johnston, of Tweed, celebrated his 37th birthday on Sunday last.

Brother Borgia, of the Presentation Brothers, Longueuil, Que., is visiting his father, William Collins.

Miss F. Courneyea, spent Wednesday in Belleville.

Mrs. M. J. Quinn, entertained the C.W.L. on Tuesday evening at her home the evening was spent playing cards and music. A dainty lunch was served.

A new snow car which has a speed of about thirty miles an hour and able to travel over snow drifts ten feet high with the greatest ease, had been demonstrated by Mr. Trudeau.

Ladies Guild Meets.

At the annual meeting of the Ladies Guild held in January, very satisfactory reports were presented.

The Rector, Rev. W. L. Wright, expressed his appreciation of the work during the past year, and the following officers were elected for the ensuing year.

President, Mrs. F. Arber; Treasurer, Mrs. J. Porritt; Secretary, Mrs. C. Hayes.

School Board Organizes.

At the annual meeting of the High School Board, held in the council chambers, the following officers were elected.

Chairman, John Quinn; Vice Chairman, F. J. Hunter; Secretary Treasurer, W. B. Huycke; Property Committee, John Quinn, C.H. Kerr, F. J. Hunter, T. Moffat, Finance Committee, D. H. Morrison, I. D. Corcoran, T. Ketcheson Management Committee, Jas. Ryan, W. E. Tummon, John Quinn.

A BEDTIME STORY

by Howard R. Garis

UNCLE WIGGILY'S EVENING PAPER

When the Furry Fox popped into his den one afternoon his wife asked him:

"When did you get the new white mittens?"

"Mittens!" growled the Fox. "These aren't mittens."

"Aren't they?" asked his wife, sort of surprised like as she looked at the pot of water to see if it were boiling. But she thought, what is the use of boiling water if there is nothing to cook in it. And, as far as she could see, her Fox husband had brought home nothing to eat or to put in the pot.

"No, these aren't mittens," the Fox said, shaking his paws.

"What are they?" his wife wanted to know, curious, like most ladies.

"They are snowballs," growled the Fox, again shaking his paws, and the snow dropped to the floor of his den and began to melt.

"Oh, how funny to come home wearing snowballs for mittens!" crooned Mrs. Fox.

"Funny!" howled her husband. "I guess you wouldn't call it funny if you had to stick your paws in snowballs."

"Who made you do it?" asked Mrs. Fox.

"Uncle Wiggily!" replied Mr. Fox.

"Why the idea of him doing such a thing like that! Did you do it just because he asked you? Sort of silly, I call it!"

"You wouldn't have called it silly if you had been there!" snarled the Fox. "And Uncle Wiggily didn't really asked me to do it."

"Then why did you?" asked his wife. "You are funny!"

"It was like this," explained the Fox. "Uncle Wiggily and that fat pig friend of his were playing ball, I thought."

"And I suppose you asked them to let you play and they did," spoke Mrs. Fox. "But I still don't see why you stuck your paws in the snow—"

"Because I got burned—that's why!" howled the Fox. "Uncle Wiggily and Twistytail were tossing a hot jar of boiled carrots to and fro. I thought it was a ball and I joined in the fun and I burned my paws and I was put out."

"Put out of where?" asked Mrs. Fox.

Out of the den of Mr. Whitewash, the Polar Bear to whom Uncle Wiggily was taking the hot carrot to cure a cold," the Fox said. "I was put out and I burned my paws and I had to put snowballs on for mittens. But I'll fix him for it!"

"Fix who," asked Mrs. Fox, not caring how she spoke.

"Uncle Wiggily!" snarled her husband. "You see they kept tossing the hot carrot back and forth and they didn't hold it long enough to get burned. But I did. Now I am going to play a trick on Mr. Longears and catch him and then we'll have something for supper."

"How are you going to catch him?" asked the Fox lady, who, truth to tell was quite hungry after asking so many questions.

"I am going to hide in the evening paper and catch Uncle Wiggily that way," the Fox said.

"Nonsense! You can't hide in the evening paper!" laughed the lady Fox. "Your tail would stick out or something like that. Besides, where are you going to get an evening paper to hide in? We don't take any. You are never home long enough to read it—always chasing out and trying to catch Uncle Wiggily."

"I will catch him this time—you wait and see!" howled the Fox, for he could do as he pleased in his den and he never was very polite, anyhow. "Just you wait, Mrs. Fox!" he said.

"But you might as well be sensible about it, and not shout so—I'm not deaf!" spoke Mrs. Fox. "Where will you get an evening paper?"

"Listen!" whispered the Fox. "Uncle Wiggily has an evening paper left on the front stoop of his bungalow every night. There's a bedtime story in the paper about him, and that old rabbit is just silly enough to want to read it to see what it says. Sometimes his picture is in the paper. I know what I'm talking about."

"Perhaps you do," said his wife. "Go on—tell me—I'm interested."

Mr. Fox looked shyly at his wife to see if she might be making fun of him, but she never smiled and he said:

"I'm going to sneak up to Uncle Wiggily's bungalow, hide in the dark near the evening paper and when he comes out to get it I'll grab him and bring him here to you. How is that?"

"Well, it might be done," said Mrs. Fox lady. "Good luck to you!" she added as the Fox started out of his den to go to the bungalow and hide near Uncle Wiggily's evening paper.

(Copyright, 1931, by Howard R. Garis)

She looked to see if it was boiling.

MONTHLY MEETING OF TRINITY W.M.S

Society Meets at Home of Mrs. Dafoe—Interesting Program.

On Thursday, February 5, the W.M.S. met at the home of Mrs. W. Dafoe. The hymn, "Take time to be holy," prayer led by Mrs. A. Thompson, Scripture lesson from Ephesians 6, and the hymn, "Sound the battlery," which was followed by the devotional leaflet, "Lead us not into temptation," read by Mrs. Budbrook, formed the devotional period led by Mrs. Fair. The president, Mrs. S. S. Ashley, then took charge of the business. Twenty members responded to the roll call, the Scripture texts used being on "Courage." After some discussion it was decided to hold a social evening later in the month for which the president kindly offered the use of her home. Some splendid thoughts on tithing were then given by Mrs. M. Maybee. Mrs. Rutherford took charge of the program and called for the item of special interest—the report of the Presbyterial recently held at Picton given by the delegate, Mrs. Dafoe. This was a concise report, some practical thought being given to the various department secretaries and also a splendid account of the address of Miss Jamieson, the guest speaker at the convention. A hearty vote of appreciation was tendered Mrs. Dafoe for her excellent report. An appropriate duet, "Share your blessings" was rendered by Mesdames Hulin and Ashley, and appreciated. The fifth chapter of the study book entitled "Current Thoughts on Christian Schools" was taken by Mesdames Rutherford, Bristol, Huffman, Irwin, and Wellman. After closing with the Mizpah benediction a social half-hour was enjoyed, Mrs. A. Kincaid and Mrs. Rivers being assistant hostesses.

Soviet Russia expects to increase its exports of metallic zinc, now 6,000 tons a year, to 135,000 tons in 1932.

Wrong breakfasts
Rob you of some
Precious things in Life

TO wake up happy is great. To feel "just right" is worth while. To glory in that up-and-coming urge that flows through bodies tingling with health's red glow—surely these are among Life's most precious things.

But, to you, they'll surely be barred if you neglect constipation, and especially through eating the wrong kind of breakfast. Fuss, aim to thoroughly eliminate waste matter daily by eating more roughage. Make this test for two weeks: eat Post's Bran Flakes every morning. With milk or cream as a cereal. Or with berries or fruits, as you please.

Results will astound you. These delicously crisp, golden, toasted flakes are a revelation in flavour. They'll help to tone up your system—enrich the blood—make morning wake-time welcome. Every day regularly, eat Post's Bran Flakes for health and enjoyment. Made in Canada.

now you'll like BRAN

Ordinary cases of constipation accompanied with too little bulk in the diet should yield to Post's Bran Flakes. If your case is abnormal, consult a competent physician at once and follow his advice.

POST'S BRAN FLAKES
SO EFFECTIVE SO DELICIOUS

The Examiner

The Examiner is a member of the Audit Bureau of Circulation.

The Daily Examiner, published every lawful evening by The Peterborough Examiner, Limited. Office: 419 George Street. $6.00 per year delivered in City; out-of-town subscribers by mail $4.00 a year.

U.S. REPRESENTATIVES.

Special U.S. Representatives—W. H. Stockwell, 629 People's Gas Building Chicago, Ill.

New York—Chas. P. Miller 225 Fifth Avenue.

Advertising Rates on Application.

R. M. GLOVER, Managing Director.

PHONES—Editorial, 1601; Business Office, 1600. Private Branch Exchange to all Departments.

MONDAY, FEBRUARY 9, 1931

AN S.O.S. CALL TO PETERBOROUGH.

The appeal of the Peterborough Relief Association for assistance from full-time employees and other citizens who are in a position to help take care of the families who are suffering from unemployment will not, The Examiner is confident, fall upon deaf ears.

Peterborough has never failed to measure up to the standard when a genuine call for assistance has been sent out, and nobody can have any doubt of the urgency of the present appeal or of the merit of the cause for which aid is requested.

The present conditions are abnormal; they affect scores of families who have never known want before; they present a situation that the machinery devised for ordinary relief work is not able to cope with.

That is why local social service organizations have decided to co-operate through a central relief organization, and why public-spirited citizens are giving their services to directing and planning a systematic effort to deal efficiently, effectively and economically with the problem.

There are fortunately many people whose income has not been reduced by the period of depression, and it is confidently expected that they in a spirit of gratitude for their own good luck and of sympathy for others who have been less kindly dealt with will be glad to extend a helping hand by contributing to the funds of the Relief Association.

A SURPRISING DEVELOPMENT.

It is a rather surprising development that the Toronto District Labor Council should unanimously pass a resolution demanding the resignation of Chief Constable Draper.

Organized labor in Toronto has been so firm in its opposition to Communism that the Labor Council was not expected to lend itself to the campaign against General Draper, a campaign that is obviously helping the Reds' cause whether or not it was designed to do so.

The general impression outside of Toronto in regard to the chief constable is that under his administration the Toronto police department has improved in morale and in efficiency, and is, as The Examiner pointed out some time ago, a law enforcement unit such as any city on the Continent would be proud of at all times.

It is impossible to work up any sympathy for Red agitators, and accusations by labor leaders that the Police Commission of Toronto is defending the capitalist class against the civil rights of the people have very little force when it is realized they are based on the firm stand which the Toronto authorities have taken against Communism.

"The civil rights of the people" are as a matter of fact being protected when the Police Commission battles against Communism, and organized labor, which on its own account has always turned a cold shoulder to Red propaganda, should be the first to recognize that fact.

If labor refuses to let Communists spread their doctrine within the ranks of the unions, why should it object to the Reds being barred from spreading their doctrine to the general public?

A RADIO COMPLICATION.

The point raised by the Quebec Government that Provincial administrations should have control over radio and the right to license broadcasting stations and receiving sets is one of great interest to the whole country.

The Quebec contention is that the Federal Government has no jurisdiction in these matters, and that "legislative rights in regard to the control and regulation of radio belong to the Legislatures in virtue of the British North America Act," and the courts are to be asked for a ruling, Premier Taschereau expressing his determination to carry the matter to the Privy Council if the verdict of Canadian courts is against his views.

The question should be settled as soon as possible as it is of paramount importance.

If Quebec is right and the Provinces are given authority to deal with radio, it is easy to picture the confusion that would be likely to arise unless the Provinces came together and decided upon a common policy.

In the meantime, the stand taken by Premier Taschereau is almost certain to delay any federal action as to a change in the present radio policy; certainly it would be folly for the Dominion Government to contemplate the launching out of a national radio system while there is grave doubt as to its jurisdiction in the matter.

The sooner the issue gets before the Privy Council the better; there would be nothing but confusion until the situation is cleared.

BETTER MARKETING FACILITIES.

The formation of a provincial marketing board to aid the farmers of the Province in selling their products has been announced by Hon. T. L. Kennedy, Ontario Minister of Agriculture.

Farmers would be advised by such a board, the Minister explained, as when and how to market their various commodities, and the board would send agents to various parts of Canada to keep in touch with the situation in the localities in which they were stationed so as to be in a position to inform the farmers as to the needs of their district at any particular time.

The service would also be extended so that representatives of the marketing board in Great Britain could send first-hand reports as to the best time for the disposal of the exportable surplus of Ontario farm products.

There does not seem much doubt that there is room for improvement in the existing methods of selling the products of Ontario farms, and that the farmers have suffered as a result.

The new plan would seem to offer manifold advantages for accurate information as to market conditions throughout Canada and in the British Isles, and would prevent the markets at any particular point from being overflooded and should lead to better prices and larger sales.

The farmers themselves, of course, will have to do their part by being careful as to the quality of their product and insistent upon it reaching the market in the best possible condition.

CIVILIZATION IS A GREAT THING.

Of course, we are a civilized people. We are ready to admit that without argument. From childhood we have been taught that we are more civilized now than ever before; instruction has taught us to regard with pity people who roam around in primitive ways, and often we have been grieved to think they are not filled up with civilization like we are.

How is this boasted civilization working out? If it is as good as we have been taught to believe then it should be producing some excellent results.

To-day we have elevators stuck all over the country, out on the prairie lands and at lake ports, and they are bulging with grain. They really can't bulge much more without breaking open.

Banks report that there are plenty of deposits; there really seems to be no scarcity of money, and it is a fact that there is as much of it in existence as there ever has been. It has not been destroyed or hidden down a well.

Then we have enormous quantites of eggs stored away; more eggs being shipped in from outside points and more eggs being produced locally.

Stores, warehouses and factories are filled with boots and shoes. There is no scarcity of things to wear. We can see every day where merchants state they must reduce their stocks.

There seems to be plenty of produce, and so our civilization must be a fairly good thing, but—

There are more people out of work, more people in bread lines the world over to-day than at any other time in the memory of this generation.

But, of course, we must adhere to our belief that our civilization is really a great thing, although it's a mighty hard thing to prove it to the man with an empty stomach.—Stratford Beacon-Herald.

RECOVERY COMING.

It is not exactly fair.

The business optimists, as compared with the pessimists always have the cards stacked—or the dice loaded, if you prefer—in their favor, because of the continuous growth of the country, so the Business Week points out. The idea is much like that advanced by Prof. Irving Fisher in regard to the stock market.

The thought occurs to a number of people as they look ahead. For instance, David Sarnoff, president of the Radio Corporation of America, is quoted in the New York Herald-Tribune as saying:

> The one inescapable fact of our experience is that whenever and whatever the occasion of an industrial crisis, the country has come out at least one step ahead—always with higher standards of living, higher wages and a new industrial prosperity.

Similarly, President Frederick H. Ecker of the Metropolitan Life Insurance Company makes the emphatic declaration in the New York Sun that there has never been a business depression—and he has seen four big ones—from which "this country, hasn't emerged to go on to greater industrial and commercial cacomplishments than ever before."

"The continuous increase of the elements underlying the purchasing power and business activity of this country," are pictured by the Business Week in a chart. The New York weekly comments:

> There are interruptions in this progress; the rate of growth may be gradually and insensibly tapering off; but obviously the dice are loaded in favor of any one who believes that, after every interruption larger business, greater prosperity and better times are ahead. Despite ups and downs, business has been growing at an average rate of 7 per cent. per year over the past fifty years.

Always there have been recessions in business, observes the Manufacturers' Record in like vein, yet as each depression has run its course we have seen the nation's wealth and production mount steadily to higher levels. And we read in the Baltimore weekly:

> We need only to refer to the census-year 1910 and make a few comparisons with later years to get a true picture of the nation's progress.
>
> When the 1910 figures were compiled, the nation and the world were impressed by their magnitude.
>
> Measured by the country's assets to-day and the volume of productivity, the values of 1910 seem almost trifling.
>
> In twenty years, while our population increased by one-third, our wealth about doubled, and the output value of our factories and mines nearly trebled the figures of twenty years ago. Farm products values nearly doubled; our bank resources and deposits are more than three times as great; saving deposits four times as much; life insurance more than six times, and exports and imports about three times as great as the values reported in 1910.
>
> We are exporting only about 6 per cent. of our combined productive values of manufacturing, mining and agriculture.—St. Catharines Standard.

EDITORIAL NOTES AND COMMENT.

Well, the tumult and the shouting will die this week both in West Hamilton and in Grenville.

The problem of finding seats in the Ontario House for Cabinet Ministers will be simplified this session, a contemporary points out, because the Premier, the Minister of Highways and the Minister of Education will all occupy one chair.

Toronto City Council has already slashed $1,164,440 off this year's estimates, which looks like a real gesture in the direction of economy.

Sir Robert Borden says that since his retirement after 26 years of public life he never has had the slightest desire or inclination to return to it. And no one doubts that statement.

Big league ball players have begun to head South, and the small boy is playing marbles. Spring can't be very far away.

And just when we get rid of the by-elections along comes a session of the Ontario Legislature.

A Kansas City woman wants a law passed to make husbands empty their own ash trays. This is a reasonable law. It is enough for women to empty their own ash trays.—Wall Street Journal.

Punishment is a fruit which ripens unsuspected within the flower of the pleasure which conceals it.—Dean Inge.

BURNING BEAUTY

By TEMPLE BAILEY

(Continued from Saturday)

Her heart almost stopped beating, but she smiled at him. "We found—a furnished apartment."

"But who—who is praying for it?"

She had an answer. "Rickey, we've sold the house at Annapolis."

Mary Lee came now every day to see Rickey. She sat by his bed and talked to him. He seemed glad to have her. She was the only one to whom he spoke of Maty. Mary Lee seemed to understand better than any of the others. "She loved me," he would say. "I know that. She would have married me if I had had Anythony Bleecker's money."

"If I were a man I wouldn't want a woman who thought about money."

"All of them think of it."

"I don't. If the man I love, loved me, I'd follow him in rags to the end of the earth."

Rickey turned on his elbow and looked at her. "The man you love? Are you in love, too, Mary Lee?"

"Yes. But he doesn't care—"

"Why doesn't he care?"

"Because he's a fool," Mary Lee blazed. "Oh, I'm not going to talk about him, Rickey. I can't. Only you might as well know you're not the only one who suffers."

Rickey lay back on his pillows and considered Mary Lee's charms. "I don't see why he shouldn't care. You're pretty enough when it comes to that."

"Oh, am I?" cfied Mary Lee, her cheeks still flaming. "Did you ever stop to think that I'm something more than pretty, Rickey?"

"You are a lot of things that are attractive," Rickey smiled at her.

Mary Lee leaned forward a little. "I'm intelligent enough to know what I can do, and that's what I want to talk about. I want you to write a play for me, Rickey."

He sat up. "A play?"

"Yes. Rickey, do you remember my little song about the Chinese girl and the temple bells? Well, I've been thinking of this—It could be amplified into a queer, exotic thing with a lot of color. You'll see what I mean in a minute."

She caught up his dressing-gown which lay at the foot of the bed—the black one with the butterflies, and drew it around her. Then, with his medicine glass and the medicine bottles tinkling an occasional accompaniment, she gave a reading of the poem. But it was more than a reading, it was a reincarnation. She saw she had his attention. Her voice kept to its insistent, tragic note; she used as a background the gold screen, and she had tied up her head in a black silk handkerchief. Her face was powdered to a ghastly paleness. As she took one pose after another, she was no longer Occidental but Oriental.

When at last she finished on a minor note and lay crumpled up on the rug, Rickey cried, "It's marvelous. Where did you get the idea, Mary Lee?"

"Out of my own head. But you must write it. People want novelty, and you and I must give it to them together. I've the money to get it started."

"Why should I use your money?"

And then Mary Lee said a startling thing. "I want you to use my money so that you can get even with Mary Van Duyne."

"Get even?"

"Yes; I hate her."

He stared. "You hate? Why?"

"Because she hurt you, Rickey." She was not looking at him now. She stood very still beside the bed. Suddenly Rickey laid his hand over hers. His heart was sore. The adoration in Mary Lee's eyes soothed and comforted him.

CHAPTER TWENTY-SEVEN.

Rickey Hears the Truth.

Rickey's convalescence was slow, but his illness had done this for him: it had dulled, as it were, the edge of the agony of his parting from Marty. There were days when he was still swept by the thought of it and lay beaten and bruised in his bed, days when it was difficult to rouse him, days when even the doctor was discouraged.

But gradually things grew better, and at last he sat up in a big chair in his room, and Mary Lee, coming in, found him with a pencil in his hand and a pad of paper in his invalid's table. "I'm writing the play, Mary Lee," he said. "Listen."

He read to her what he had written and made her go over it with him. She learned the lines quickly, and they rehearsed the scene, with Mary Lee again in the butterfly dressing gown and the black handkerchief.

When at last they had the thing as they wanted it, they called in Virginia. She sat thrilled and breathless with delight. "You two wonderful people," she said, out of the hush which followed the finale. "How did you ever do it?"

Mary Lee laid her hand over Rickey's. "We did it together—" she said softly, and Rickey turned his fingers up to meet hers.

Mary Lee did not always meet such responses. A leopard does not quickly change his spots. Rickey was harsh with her at times, and irritable. Now and then he sent her away in the midst of a scene: "I'm tired," he would tell her, white-faced, and she would know he was thinking of Marty.

He was thinking of Marty one day when he sat in Michael's library. It was the first time he had left his bedroom and he was glad of the change. He was alone for the moment, for Virginia, seeing him safely settled, had gone off on one of the mysterious pilgrimages which had to do with her meetings with Michael, and of which Rickey must know nothing. The nurse was in the kitchen looking after the invalid's tray. Nogi, the Japanese man servant, was in the butler's pantry cleaning the silver. He brought now to the library the malachite bowl with its silver perching Pan, shining with its recent polishing and glinting among the reed-like plants.

Rickey surveyed the piping figure with interest. It was a charming thing, everything about this room was charming—its fine old books, its Spanish leather—its cabinet of ivories the Sorolla painting above the mantel. Whoever had furnished it, had known a thing or two.

This was the kind of room he would have had if he had married Marty. They had often talked of it. "You should live in the midst of beauty," Marty had said, and Rickey had thought of a place like this, rich and glowing.

Nogi brought in now a pair of candlesticks, set them above the fireplace, and went out again. Nogi had had a busy morning. The cook was sick, and Nogi was doing the work of two. Hence his moment of forgetfulness.

Rickey, thinking of Marty, lay back in his big chair, his eyes closed. The soft May breeze came in through the open window and blew cool on his forehead. A sunbeam came in, too, through the open window, and shone straight on one of the candlesticks which Nogi had brought.

When Rickey opened his eyes, that ray of sunshine was like a guiding finger to his gaze. He looked and looked again. Then leaning forward, uttered a sharp exclamation. Up there by the Sorolla painting were the Lafayette candlesticks which Virginia had wanted to keep, and which Rickey had sold, as it were, over her head!

And suddenly Rickey knew the thing which had happened to him. He was in Michael McMillan's apartment! Those books were Michael's books, the little piping figure, the cabinet of ivories, the golden screen in the other room, the bed with the crimson canopy.

Nogi coming in hurriedly to retrieve his mistake, saw that the harm had been done. In all of his years of conscientious service, this was his first mistake. He had been told that the candlesticks must not be put back until Mr. Oliphant was out of the apartment.

And now the sick gentleman was asking him questions.

An hour later, when Nogi saw Michael, he said, "I forgot. I put the candlesticks back and the sick gentleman knows. He asked me—if they belong to Mr. McMillan. I say—nothing. I'm sorry. His sister come and he tell her."

As Michael went into the dining-room which adjoined the library, he heard Rickey's voice: "You can't keep me here, Jinny. When I'm dressed, I'm going to call a taxi."

"But where will you go?"

"I don't care where I go. To the devil, perhaps."

Michael could see them now; Rickey in his big chair, Virginia on the rug in front of the fireplace, the candlesticks above her head. Her face wore the look of one stricken to the heart; her voice was broken. "Rickey, darling, if you go, I'll go with you."

Michael came into the room. His head was up, his eyes bright with something besides laughter. He went at once to Virginia's side, "What's this?" he asked, and put his arm about her.

She welcomed him with a little cry, while Rickey said, "So you thought you could fool me, McMillan?"

Michael looking down at him had stil that brightness in his eyes. "We felt this would be better than the hospital. It is isn't it, Oliphant?"

"If I had known it was yours I'd rather have stayed in the attic!"

(To Be Continued)

BONZO • • • • • • • by Studdy

A Thought

PROSPERITY

Prosperity has this property—it puffs up narrow souls, makes them imagine themselves high and mighty and look down upon the world with contempt, but a truly noble and resolved spirit appears greatest in distress, and then become more bright and conspicuous.

—Plutarch's Lives.

What To-day Means To You

"AQUARIUS"

If February 9th is your birthday, the best hours for you on this date are from 11 a.m. to 1 p.m., from 5:30 p.m. to 7 p.m. and from 10 p.m. to 11:30 p.m. The danger periods are from 8 a.m. to 9:30 a.m. and from 2:30 p.m. to 4 p.m.

Something out of the ordinary will happen on this date, the result of a decision made, or change undertaken two to four years ago. The influences favor entertaining, and the lighter side of things generally. Old friendships dropped and new ones made.

The child born on this February 9th will have an original mind, strong convictions and ability for business pursuits. It will be fond of the company of few and will loyally stick to its pals. Despondency is the unkindest trait which nature has given it.

Born on a February 9th, you have been given a high heart and a strong will, sovereign remedies for the unkind blows of fate, and the best equipment for taking advantage of any favorable tide of fortune. You are serious about life without being sad. Solemnity and gloom are the trappings of the timorous and the inefficient, and you are neither of these. You have a mind of your own, and although you are not loath to listen to advice you are not swayed by every one who counsels you. You seldom make excuses for yourself, although you generously excuse others for their shortcomings. You are quick to pull yourself up, when you feel that you are slipping in an undesirable way.

You are a stickler for punctuality, and you would as soon steal a penny as another's time. You are particular about remembering and applying the little but none the less important, courtesies of life, in your fellow relationships. You are too sincere to be a flatterer, but too kindly and diplomatic to be rude or hurtful. Your discriminative facultics are well developed, and you ably judge human nature. You choose, and enjoy, friends arising from every walk of life, and such a cosmopolitan mixture of associates has broadened your views, and given you a liberal education. You learn from the "man in the street." You are inquisitive for interesting information.

(Copyright, 1931, The Bell Syn., Inc.)

District Markets

AT WARSAW

WARSAW, Feb. 9—Following are the week-end retail market prices:

Butter, creamery, 32c; dairy, 25c. Eggs, fresh, 20c. Chickens, 22c; stewing fowl, 16c. Potatoes, 20c a peck; $1.00 a bag.

Grain prices are: Oats 25-30c a bushel; wheat, 75-70c a bushel. Hay, $18 00 a ton. Buckwheat, 50c a bushel.

Remarks: Cabbage 10c each; celery 15c a bunch; lettuce, 15c a head; domestic onions, 5c a pound; Spanish onions, 10c a pound. 3 pounds for 25c; beans, 10c a pound.

AT ROSENEATH

ROSENEATH, Feb. 9.—Following are the week-end retail market prices:

Beef, sirloin, 30c; round, 25c; roast 20c; stew, 12-15c. Pork, 16-20c. Lamb 22c. Breakfast bacon, 35c. Butter, creamery, 35c; dairy, 30c. Eggs, fresh, 21-26c. Chickens, 16-25; stewing fowl, 20c. Potatoes, 90c a bag.

Livestock and grain prices are:—Cattle, selects, 7c a pound; common butchers, 6c. Hogs, live, thick smooth $9 cwt.; select graded $9.25 cwt.; dressed, head on, $13 cwt.; head off, $14 cwt.

Oats, 35c a bushel; wheat, 65c a bushel; barley, 27c a bushel. Hay, $6 a ton.

AT ENNISMORE

Ennismore, Feb. 9.—Following are the week-end retail market prices:

Butter, creamery, 32c; dairy, 30c. Eggs, fresh, 20c. Chickens, 30c. Potatoese, 20c a peck; $1.00 a bag.

Livestock and grain prices are:—Cattle, selects, 6½c a pound; common butchers, 5½c. Hogs, live, thick smooth, $10.50 cwt.; select graded, $11 50 cwt; dressed, head on, $15 cwt.; head off $16 cwt.

Oats, 25c a bushel; wheat, 65c a bushel; barley, 30c a bushel. Hay, $14 a ton. Buckwheat, 45c a bushel.

AT MARMORA

MARMORA, Feb. 9—Following are the week-end retail market prices:

Beef, sirloin, 30c; round, 25c; roast 16-23c; stew, 12c. Pork, 23-28c. Lamb, 15-30c. Breakfast bacon, 40c. Butter, creamery, 38c; dairy, 35c. Eggs fresh, 25c. Chickens 25c; stewing fowl, 22c. Potatoes, 25c a peck; $1.00 a bag.

Grain prices are: Oats, 35c a bushel; wheat, 80c a bushel; barley, 45c a bushel. Hay, $10.00 a ton.

AT DOWNEYVILLE

DOWNEYVILLE, Feb. 9.—Following are the week-end retail market prices:—

Beef, sirloin, 30c; round, 25c; roast 25-30c; stew, 17c. Veal, 20c. Pork, 27c. Lamb, 20c. Breakfast bacon, 37c. Butter, creamery, 30c; dairy 28c. Eggs, fresh, 20c. Chickens, 30c; stewing fowl, 22c. Potatoes, 18c a peck; $1.00 a bag.

Livestock and grain prices are:—Cattle, selects, 6¼c a pound; common butchers, 4-5c. Hogs, live, thick smooth, $8.50 cwt; select graded, $9.50 cwt.; dressed head on, $14 cwt.; head off, $15 cwt.

Oats, 28c a bushel; wheat 63c a bushel; barley, 32c a bushel. Hay, $16 a ton.

Remarks:—Buckwheat, 50c per bushel; honey, 10c per lb.; baled straw, $7 per ton; apples, 40c per peck.

AT OMEMEE

OMEMEE, Feb. 9.—Following are the week-end retail market prices:

Beef, sirloin, 28-30c; round, 23-25c; roast, 16-20; stew, 15c. Veal, 30c. Pork, 20c; dairy, 28c. Eggs fresh, 22-18-14. Chickens, 25-30c; stewing fowl, 22c. Potatoes, 20c a peck; 80c a bag.

Livestock and grain prices are:—Cattle, selects, 6-7c a pound; common butchers, 5-6c. Hogs, dressed, head on $14 cwt.; head off, $15 cwt.

Oats, 25c a bushel; wheat 60c a bushel; barley, 25-28c a bushel. Buckwheat, 45c a bushel.

Remarks: Alsike, $4-$6 a bushel; red clover, $9-$12; sweet corn, $2.00 Celery hearts, 25c; leaf lettuce, 15c.

Unable To Address Local Manufacturers

The meeting of the Peterborough Manufacturers' Association at which Elmer Davis, of Kingston, president of the Canadian Association, was to have been the guest speaker, has been postponed until the fall, as unavoidable circumstances prevent the speaker from coming to this city, as previously announced. in February. Mr. Davis is going to attend the British Industries Exhibition which is being held in Buenos Aires this month but has promised to address the local manufacturers on his return.

Suddenly entering in full cry after a donkey at Wigginton, England, recently, a pack of hunting hounds refused to be called off, and the donkey leapt ditches and hedges until it found shelter in a farmyard.

CATTLE, GRAIN, PRODUCE

MONTREAL PRODUCE

MONTREAL, Feb. 9.—Prices of eggs were slightly higher, and butter cheese and potatoes were unchanged on the produce and dairy market here last week.

Carlot prices of fresh eggs were unchanged yesterday, extras being quoted at 29c to 30c for firsts and pullet extras at 25c to 26c a dozen. Quotations to retailers were also unchanged. Last week's receipts were 5,001 cases.

Western butter was quoted at 32c a pound, and Eastern Townships No. 1 pasteurized, grass-make, regraded creamery, was 32¼c a pound, both being unchanged. To retailers solids were 34c and prints 35c a pound. Receipts for the week were 139 boxes.

New Brunswick Green Mountain potatoes, in carlots, were 75c per 90 pounds bulk, and to retailers 85c per 80-pound bag.

CHICAGO GRAIN

CHICAGO, Feb. 9.—Despite rains and snowfalls over a wide expense of drought territory, wheat and corn prices Saturday went steadily upgrade. The rise was chiefly ascribed to misgivings that wheat crop dangers had been made worse by moisture insufficient apparently except to relieve top-soil dryness for the time being, whereas likelihood of damage in case of a sudden freeze was intensified. Crop experts said a quick switch to low temperatures would not only catch plant sap in circulation, but would cause soil-heaving and frozen-crust pressure.

Wheat closed irregular, ⅛ cent off to ⅞ up; corn, 1 to 1½ advance; oats unchanged to ⅛ higher, and provisions unchanged to a rise of 10 cents.

Futures:	Open	High	Low	Close	Prev. Close
Wheat					
May	61¼	62⅝	61	62⅜	60⅝
July	63⅛	63⅞	62⅛	63⅜	62⅛
Oct.	.65	65⅝	64¼	65½	64
Oats—					
May	28⅝	28⅞	28¼	28⅜	28⅛
July	28¼	28⅝	28	28⅛	28
Oct.	29¼	28⅞	28⅞	28¾	28¾
Barley—					
May	24⅛	24⅛	23⅞	24⅛	24
July	25½	25½	25⅜	25½	25⅛
Oct.	28	28	27⅞	27⅞	27⅞

WINNIPEG GRAIN.

WINNIPEG, February 9. — Wheat values continued to gain strength on the Winnipeg Grain Exchange on Saturday, and at the finish of the short session advances ranged from 1⅝c to 1⅞c a bushel.

Scattered export trade, combined with light offerings and purchases by Southern interests, accounted for the gain as the supplies moved into strong hands on Saturday.

Demand for the various grades of cash wheat during the morning was quite good, with terminal interests the best buyers.

Trading in coarse grains was limited, but prices were generally higher in sympathy with the wheat futures.

MONTHLY MEETING TRENT RIVER L.A.

Society to Buy New Books For Church Choir—Reports Read.

TRENT RIVER, Feb. 9.—The February meeting of the Ladies' Aid met Wednesday afternoon at the church, ten members being in attendance. The president, Mrs. William Preston, had charge of the meeting. The secretary, Mrs. Isaac Lawson, and treasure, Mrs. John Scott, read their reports, also a report from the deaconess, Mrs. Wood, Sr., of having sent fruit to a sick member of the society.

The advisability of purchasing new books for the church choir was discovered and it was decided to get the new books, and Miss Bessie G. French was authorized to communicate with a publishing houst regarding the purchasing of the books.

The ladies decided to hold a ten cent tea at the March meeting and have a suitable program given in connection. One new name was added to the list of membership.

District Notes.

Miss Leatha Davidson has been confined to her home this week owing to an attack of appendicitis.

The late Mrs. Albert Wigmore, whose death took place recently at her home at Norwood, was a sister of Mrs. Ridley Wood of Trent River. Mr. and Mrs. Harold B. Wood attended the funeral at Norwood.

CROSSWORD PUZZLE No. 1199 (Copyright 1930 by the Bell Syd., Inc.)

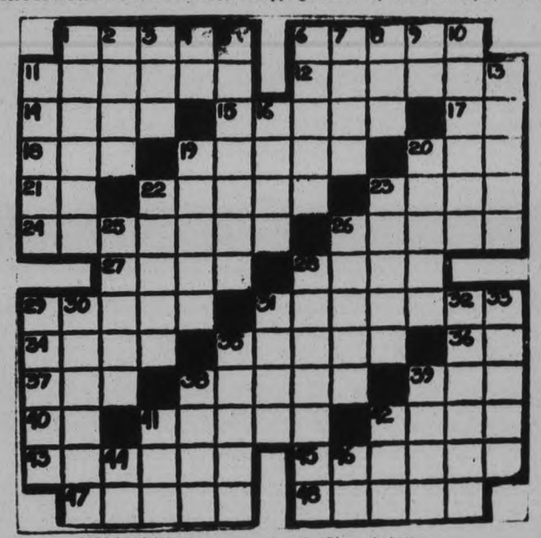

HORIZONTAL

1—Custom.
6—To rest on liquid.
11—To scold.
12—Washes.
14—Invasion.
15—French river.
17—Above.
18—Girl's name.
19—Crotchety.
20—Consumed.
21—Pronoun.
22—Holy person.
23—A metal.
24—Broke suddenly.
26—To impress.
27—Sly look.
28—Platform.
29—Insects.
31—Persian worshippers.
34—To disembark.
35—A bird.
36—Behold.
37—Metalliferous rock.
38—To nip.
39—Rule.
40—Hypothetical force.
41—Parsonage.
42—Tropical fruit.
43—To mar.
45—Dispersed.
47—Classifies
48—Coverings for feet.

VERTICAL

1—Paradise.
2—Song.
3—Evil
4—Pronoun.
5—Dog.
6—Forepart.
7—Piece of chain.
8—A number.
9—Like.
10—A German.
11—Makes beer.
13—Disbursed.
16—Part of body.
19—Sleeveless coats.
20—To get up.
22—Rate of progress.
23—Hibernian.
25—To place in row.
26—To scorch.
28—Those who dance.
29—Deluge.
30—Pantry.
31—Transfixes.
32—Cheers up.
33—Seeded.
35—A money penalty.
38—Gait.
39—Tardy.
41—Rug.
42—Piece for two.
44—Musical note
46—Exclamation.

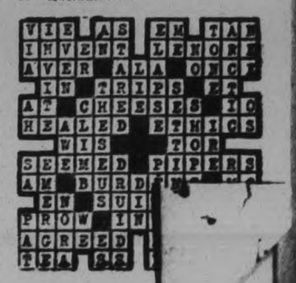

Improved Tone in Evidence on Toronto Exchanges

TO-DAY'S QUOTATIONS

SUPPLIED BY BIGGAR & CRAWFORD
Peterborough
(Quotations Complete to 2:30)

Grain — New York — Mine — Canadian

Toronto Stocks.

Br. Am. Oil	14¾	14½	14½
Bldg. Prods.	24¼	..	..
Bell Tel.	151	150½	150½
B. of N.	44	..	..
C. P. R.	43¾	43	43¾
Can. Dredge	35¾	35	35
Can. Car and F.	18	..	..
Can. Cann.	12¾	..	..
Dom. Bridge	54¼	..	..
Dist. Seagram	12	..	..
De Forest C.	15	..	..
Dom. Stores	18½	..	..
Ford	24¼	24¼	24½
Goodyear	97	..	..
Ham. Bridge	15½	..	..
Walk G. and V.	8	7⅞	8
Int. Nickel	15⅝	14⅝	15¼
Int. Util. "A"	40¼	..	..
Int. Util. "B"	7¾	—	—
Ind. Alcohol	4⅝	4¼	4⅜
Imp. Oil	17½	—	—
Laura S.	43	42	43
Mont. L. H. and P.	56	55½	6
McC. Frontenac	19¼	—	—
Massey-Harris	7¼	—	—
Page Hersey	88	87	88
Pressed Metals	15½	14⅛	15½
Photo Eng.	23	—	—
Int. Pete.	14	13¾	13¾
Std. Steel	7¾	—	—
Service Stations	31⅝	—	—
Shawinigan	51⅝	51¼	51¼
Sup. Petro.	30¾	30¼	30½
Wineries	4½	—	—
Weston's Ltd.	3⅝	—	—
Steel of Can.	39¼	—	—
Brazilian	25⅝	24¾	25½
Imp. Bk.	223	—	—
Royal Bk.	281	—	—

Toronto Mining.

	High	Low	Close
	High.	Low.	Close
Ajax	141	141	141
Amulet	32-5	..	..
C. Res.	275b	..	..
Dome	1130	1110	1125
Home Oil	155	..	..
Hollinger	840	850	850
Hudson Bay	40-50	..	..
Howey	34	32	34
Kirkland Lake	69-70	..	..
Lake Shore	2650	2600	2620
McIntyre	2325	2300	2315
Mining Corp.	47	44	47
Newbec	5-5½	..	..
Noranda	1750	1740	1750
Nipissing	145-8	..	..
Pend. Oreille	80b	..	..
Premier	70-73	..	..
Teck-Hughes	710	705	705
Vipond	114	..	..
Ventures	48	..	..
Waite-Ackerman	170-86	..	..
Wright-Harg.	219	218	218

WHEAT

Winnipeg:—	May.	July.	Oct.
Open	62	63⅝	65½
Close	64¼	65⅛	67½

Liverpool:—
Open—⅝ to ¾ higher.
Close—¾ to 1 higher.
Due—⅝ to ⅞ higher.

NEW YORK STOCKS.

	High	Low	Close
Alleghany Corp.	10	9¾	10
Allied Chem.	166½	162	166½
Amer. Can	115¼	113¼	114¾
Amer. Rad.	18	17⅝	17⅝
Amer. Smelters A.	45⅝	45¼	45⅝
A and F Power	33¼	32⅝	33
Amer Tel & Tel	191⅞	190¼	191¾
Anaconda Copper	34½	33⅝	34½
Atchison	198	195⅞	198
Balt & Ohio	80½	80⅛	80½
Bald Loco	23⅞	23¼	23⅞
Beth. Steel	55	53¼	54⅝
Bordens	70⅞	70⅜	70⅝
Briggs	18¼	17⅝	18¼
Byers	49⅜	47⅜	49⅜
Canada Dry	33	32¾	33
Can. Pacific	43½	43⅛	43½
Chrysler	18½	17½	18⅜
Col. Gas	38	37¾	38
Col. Graph	9⅜	9⅛	9⅜
Cons. Gas	94	92⅝	94
Dupont	92	89⅛	90⅞
Fox	34½	33½	34½
Gen. Asphalt	38¼	34½	38¼
Gen. Electric	47	45⅞	46⅞
Gen. Motors	42½	40¼	42⅝
Gillette	28¼	27⅜	28¼
Gold Dust	37⅜	36⅞	37⅜
Houston Oil	43½	....	....
Hudson Motors	21¼	....	....
Hupmobile Mtrs.	10⅜	10½	10⅜
Inter Nickel	15⅜	14⅞	15⅜
Inter. Tel & Tel	28⅜	28⅛	28⅜
Johns Manville	66⅞	64½	66½
Kennecott	24⅝	24⅛	24⅜
Mack Truck	41½	41⅛	41½
Mont. Ward	23⅛	22½	23⅛
Nash Motors	33½	23¾	33½
N. Y. Central	124½	122⅜	124½
Nor. Amer.	77⅛	74½	77¼
Pack. Motors	10¼	9⅞	10¼
Penns	62		
Radio Corp.	17⅝	16⅜	17⅜
Radio K Orph	21	19⅜	20⅝
Sears Roebuck	53½	52⅛	53½
Simmons Bed Co.	18⅛	16⅝	18⅛
Sinclair Con Oil	12⅝	12⅛	12⅝
Stan. Brands	18⅜	18⅛	18⅜
St. Oil NY.	35⅝	35⅛	35⅝
St. Oil NJ.	49⅞	49⅛	49⅜
Studebaker	22¼	22⅛	22⅛
Texas Gulf	51¼	50⅝	51¼
Timken Roll. B.	48½	43⅛	48⅝
Union Carbide	63⅛	62	63⅛
United Corp.	22⅜	21⅝	22⅛
U.S. Rubber	14⅜	13⅞	14¼
U S. Steel	143½	140⅝	143⅛
Vanadium Corp.	54¼	51⅛	54¼
Westinghouse	91	87⅝	90⅜
Woolworth.	61⅞	61⅜	61⅞
Yellow Cab.	12½	11¾	12¼

Efforts to establish an income tax in Ceylon have failed.

MAGRATH QUITS POST ON HYDRO

Premier George S. Henry Announces That Chairman's Resignation Been Accepted.

IS 71 YEARS OLD.

TORONTO, Ont. (CP) — Premier George S. Henry, announced to-day that the resignation of Charles A. Magrath, chairman of the Hydro-Electric Power Commission of Ontario has been accepted. Mr. Magrath who is 71 years of age has been chairman of the Hydro Commission since 1925 when he was appointed to succeed the late Sir Adam Beck. For some time he has been desirous of resigning the post. He is chairman of the Canadian section of the International Joint Commission.

Hon. J. R. Cooke minister without portfolio in the Ontario Government has been appointed acting chairman of the Hydro. Mr. Cooke will retain his seat in the Ontario Legislature.

ORGANIZE CAMPAIGN FOR RELIEF FUNDS

The campaign for the raising of funds for the Peterborough Relief Association is to be placed before the public this week, and it is felt there will be a most liberal response, according to the means of each individual citizen. Legitimate requests today were for milk tickets, food, clothing, shoes, fuel, medicines, assistance to expectant mothers, all in addition to what the city is able to do in some cases and in others beyond where the city can function. The committee, through its different agencies, is of great value to those who require aid at the present time, and all those who have knowledge of what has been accomplished since early in December realize its importance. It cannot function without funds, and the various organizations now consolidated into one unit for the purpose of co-operation have expended their individual funds. So far, less than $800.00 has been actually publicly subscribed in Peterborough for relief, although the different bodies have expended quite a large sum.

The committee hopes there will be a very generous response to the appeal that will be made.

TEN WEARY MEN

(Continued from Page One)

Twenty of the marooned men were rescued during the day by Coastguards, sixteen others found their way ashore at various points where the drifting ice touched for a few moments.

Nineteen fishermen and a nine year old boy still were drifting helplessly for out on the lake when darkness closed down Saturday night.

Yesterday morning an airplane chartered by the Buffalo Courier-Express, morning newspaper, located the little group of exhausted men, clustered before an improvised windbreak.

Five hours after they were first sighted, four of the men and the boy were brought to solid ice and guided across the two miles of ice hills to shore. The rescuers went back for more and the struggle was repeated throughout the early hours of last night.

Ice Shifts

As the Coastguards fought their way through the broken ice on their way out for the last of the marooned fishermen the ice suddenly shifted. The Coastguards fought desperately but without avail. Within a few minutes they found themselves in the same plight as those they sought to rescue. Ten men, seven of them Coastguards faced another night of exposure and darkness.

Intense darkness made it impossible for would-be rescuers to locate them and it was not until daylight that planes spotted them, four miles out and 20 miles south of Buffalo.

Several more hours elapsed before the men were brought across the open water to the shore ice. Despite their experiences all were able to walk ashore over the ice hummocks.

RUGBY DRAW

LONDON Eng., Feb 9. (Canadian Press Cable)—The draw for the second round of the rugby league cup toto be played for on Feb. 21 was announced to-day as follows:

Bramley versus Oldham.
Hull or Castelford vs. St. Helen's
Wigan Highfield versus Hunslet.
Warrington vs. St. Helen's Recs
Salford versus Leeds.
York versus Hudderfield.
Rochdale versus Broughton
Featherston or Swinton vs. Halifax.

ADVERTISE IN THE EXAMINER

HEALTHY INCREASE IN PROFITS SHOWN BY MUTUAL LIFE COMPANY

Year Just Closed Biggest in 60 Years of Operation, States President R. O. McCulloch.

INTEREST HIGHER.

TORONTO, Feb. 9 (Special to The Examiner.)—The year just closed was the biggest in the 60 years of operation for Mutual Life Assurance Company of Canada. Complete data on the Mutual Life's company success in 1930 was made public recently by President R. O. McCulloch in his annual report to the Director's Board.

The report he was able to submit filled him with encouragement and confidence stated President McCulloch and showed that the Mutual Life company had been untouched in any way by the business depression that was troubling other businesses. "In 1930 the company not only earned the largest profits in its history, but also paid out to policyholders the greatest amount of dividends," he stated. The amount of new assurance paid for amounted to $31,522,665, and this despite a reduction in operating expenses.

Profits Increase.

Profits also were up, being $5,254,351,-81, an increase of more than $200,000 over the preceding year. The company's surplus funds and special reserves have been increased to $12,468,009.44. Owing to the comparatively low morality rate of interest earned on invested founds reached the high figure of 6.13%.

President McCulloch reports in full was as follows:

"I am happy to say that the Directors' Report of your Company covering the operations for the past year supplies me with encouraging thoughts, which we should broadcast to our policyholders and to the Canadian public. It is, for instance, a fact that in 1930 the Company not only earned the largest profits in its history, but also paid out to policyholders the greatest amount of dividends in any of its sixty years of operation. The amount of new assurances paid for, while not as large as in the record year 1929, was greater than in any previous year; and the net increase of assurances in force— $21,522,665—was very satisfactory, and I regard it as doubtful whether any company of comparative size and age will have a greater gain in total assurances in force in relation to the business paid for than our own Company. It is noteworthy, too, that the substantial volume of our paid-for new business—$60,526,212—and the satisfactory gain in assurances in force was not obtained through any high pressure salesmanship, or at any increase in cost, the expenses of operation having been actually reduced, and having reached in 1930, the lowest ratio to income at which they have ever stood.

"The net profits for the year—$5,254,-351.81—are $211,316.41 in excess of the preceding year, and represent $45.04 for each $1,000 of total assets, which now aggregate $116,662,059.64. The Company's special reserves and surplus funds, which have been increased to $12,468,009.44, include general investment reserves and free surplus available for contingencies of ample amount to take care of any adverse factors.

"The year 1930 was a very difficult one for all classes of business and will be remembered by reason of constantly growing depression in all lines of activity. The situation has been reviewed in many annual addresses and it is not necessary for me to repeat what has already been said and with which you are all familiar. Life insurance is fortunately one business which has been less materially affected than most by the general adverse conditions, as the decline of life insurance sales in 1930 was relatively slight, clearly indicating the value of life insurance and the confidence of the people in its stability. As a speaker recently said, people might chase rainbows at times, but they continue to put their faith in the solid protection of life insurance for the ultimate security of their families.

"The farmers of Western Canada have sustained heavy losses in connection with the 1929 and 1930 crops, and a few of our Western farm mortgagors are finding it difficult to meet their interest payments, not because they suffered from poor crops but because of low grain prices. It is manifest that grain prices will not soon again reach the high figures that were maintained for some years prior to 1930, and this illustrated the necessity of an improvement in present methods and in many cases the adoption of other methods, the elimination of waste, increased efficiency and a greater diversification of production. It may be that the present low cash prices of all grains may prove to be not an unmixed evil, as those farmers in Manitoba, Saskatchewan and Alberta who have a sufficient number of high-grade dairy cows, beef-cattle and hogs to consume a large portion of their 1930 grain crop stand to realize much more for their wheat and barley through milk, beef and pork production than can be realized at the present time for cash grain. This situation is bearing fruit in forcing many farmers to the conclusion that their future prosperity depends upon a diversified production which will assure them their living and operating expenses quite apart from cash grain. We still believe that, while in some sections of the West natural conditions are not favorable to other than wheat growing, the future success of a very large number of the farmers of Western Canada can best be obtained by a large number of the farmers of Western Canada can best be a proper diversification of crops and the raising of livestock, under competent management, which will bring about a better farm production than has hitherto prevailed and a substantial reduction in the cost of production of grain and livestock which will enable Canada to successfully meet world competition in agricultural products. For this reason our Company has taken a very keen interest during recent years in the development of mixed farming in the West, and, in co-operation with four other Canadian Life companies, two trust companies and the Canadian Pacific Railway, has played an important part in the formation and development of the Colonization Finance Corporation. This organization, I believe, is destined to do much to assist the farmers of Western Canada, as their entire energies are being devoted to giving the farmers of the West, for the present particularly in Manitoba and Eastern Saskatchewan, the highest type of expert farm management service under the direction of a competent and experienced Chief Farm Manager and his staff or Zone Managers."

PIVOT ISSUES HOLD FIRMER

Toronto Market Stronger This Morning Than For Some Time Past.

INDIVIDUAL STOCKS ACTIVE.

TORONTO, Ont., Feb. 9. (CP)—Individual stocks again came in for attention on the Toronto Stock Exchange to-day and with the usual pivotal issues firm and slightly advanced the market took on an appearance if not robust at least stronger than for some time past.

Leadership this morning really rested upon C.P.R. which shot up nearly two points to just under 44, the highest it has been this year.

Laura Secord, neglected for sime time past, gained 1½ points and also set a new top when it advanced to 43½. Foods and chain store stocks generally were firm. Dominion stores pushed upward through 18, the highest it has been this year.

Such stocks as Nickel, Brazilian, the oils, Page-Hersey, Ford of Canada, Walkers made small advances above where they had left off last Saturday.

Atlantic Sugar rose a point to 26 following its recent reaction under profit-taking.

STRONGER TONE ON STANDARD

Price Movements Confined to Narrow Limits—Lake Shore Firms at Quarter.

NICKEL IMPROVED.

TORONTO, Ont., Feb. 9. (CP)—Price movements among mining stocks on the Standard Stock and Mining Exchange showed a stronger tendency, though changes were confined to a narrow range when the list was taken at mid-day.

Lake Shore firmed a quartet to $26.25 and Teck Hughes was up 10 to $7.10. Dome held Saturday's advance at $11.24. Wright Hargreaves was up a couple to $2.20. In the lower-priced golds Kirkland Lake gold recovered 2 to 71. Big Missouri a cent to 43 and Algonquin a fraction to 4. Balance of the section were steady.

International Nickel saw improved demand and a gain of a half to $14.90. Noranda responded with an advance of 15 to $17.40. Other base metal issues were quiet.

Oils were slightly easier, Imperial dropping a quarter, Ajax oil and Chemical Research a cent apiece and Home Oil 5 to $1.55.

Strength Maintained On Montreal Exchange

MONTREAL, Que., Feb. 9. (CP)—The Montreal Stock market at noon to-day was maintaining its early strength With a wide range of securities showing small gains.

Canadian Pacific Railway stock was selling at 43¾, a gain of 1¾ over Saturday's close. Consolidated Smelting gained a full point at 135 and Montreal Power was up 1 at 56. Atlantic Sugar climbed 1¾ to 26¾ and Brazilian rose 5-8 to touch 25 3-8, Nickel showed a gain of 3-8 at 14 7-8.

Bell Telephone sold off 1 to 10½ and Abitibi sold at 10. National Breweries, Dominion Bridge, Power Corporation, Quebec Power, and Shawinigan all gained a half point.

BASKETBALL NOTES.

Three basketball games are billed for the Y.M.C.A. gymnasium this week. The week's schedule is as follows:

Wednesday, Feb. 11—DeLaval vs. C.G.E. Test. Officials H. McLeod and A. Reynolds. C.G.E. Engineers vs. Westclox. Officials J. Cooper and B. Reynolds.

Saturday, Feb. 14—Chev Motors vs C.G.E. Test. Officials. C. McLeish and H. Macdonald.

The mighty Midland Bank of England has just announced that new clerks will receive yearly salaries of $575, instead of $600, after 4 years' employment, and $1,025 instead of $1,150 after 10 years.

Winnipeg Review

Special Service to The Examiner through the courtesy of E. J. Bawlf Company, Grain and Stock Brokers, of Toronto

Wheat prices continued their upward trend again yesterday, the local market quite strong with prices scoring gains of 1 5-8 to 1 ¾ higher from Friday's close. Export sales overnight were placed at 400,000 bushels but the chief support was the excellent buying futures by seaboard houses, which continued more or less throughout the session and followed the May up to 62 cents. There was also a fair volume of buying in the July and October months, which was spreading between here and Chicago. During the past six weeks, Winnipeg wheat prices have advanced ten cents, again that has been gradual, and hardly notieed and this market is now drawing close to Chicago price levels, which is construed as a healthy sign and a further narrowing up is expected. There is a good inquiry from abroad and it is understood that some fair sized bids are in the market slightly under current levels. It is becoming more apparent that Canadian high grade wheat is needed to mix with the lower grades from other countries. European stocks are decreasing despite heavy shipments from other countries, and undoubtedly European native supplies have been very sharply reduced owing to the restrictions that have prevailed against foreign wheat importations. This indicates larger import requirements during the next five months. There was a very good demand for all grades of cash wheat and buyers were willing to pay a fraction better than Saturday's closing spreads. Offerings were light and only odd cars were coming out. Flour situation still quiet. Buenos Aires closed 3-8 to 5-8 higher. Winnipeg futures closed 1 5-8 to 1½ higher and at the top for the day.

Coarse Grains.—These markets were very dull with nothing of feature going on. The cash markets were also quiet, just an odd car of oats and barley changing hands. Prices were steady but did not respond to the advance in wheat. Oats closed 3-8 to 1-8 higher, barley 1-8 higher to unchanged and rye 1-8 higher to ¼ lower. Flax dull and featureless closing 3-8 to ½ higher.

Liverpool due 7-8 to ¾ higher based on Winnipeg.

FOREIGN EXCHANGE.

NEW YORK, Feb. 9. (CP)—Prime mercantile paper 2¾-3 per cent.

Foreign exchange firm; demand rates (Great Britain in dollars, others in cents):—Great Britain 4.86¼; France 3.92¾; Italy 5.23¼; Germany 23.77.

LIVERPOOL QUOTATIONS.

LIVERPOOL, Feb. 9. (CP)—
Wheat-spot, No. 1, Manitoba 5s 7d; Nd. 2, 5s 6d.
Hams, Long cut 12 to 16 lbs, 79s.
Short cut, 12 to 14 lbs, 79s.
Extra skinned, 89s.
Picnics 5 to 8 lbs., 65s 6d.
Bacon, Cumberland cut, 32 to 40 lbs., 66s.
Canadian Wiltshires, 74s.
Clear bellies, 14 to 20 lbs., 59s.
Long clear middles 28 to 35 lbs., 71s 6d.
Short clear backs, 20 to 25 lbs., 70s 6d.
Shoulder, square, 12 to 16 lbs., 75s.
Lard, prime western in tierces, 45s, 6d.
American refined in boxes, 47s.
Cheese-Canadian, finest white and colored, 75s.
Linseed oil, raw, 21s 6d.
Petroleum, No. 1, 1s; No. 2, 1s 1d.
Rosin, types "F" and "G", 14s 6d
Turpentine, spirits, 39s.

SILVER AT NEW LOW.

LONDON, Feb. 9. (By AP)—Silver reached a new low mark to-day when spot bears declined 1-8 pence per ounce to 12 pence under further offerings from China which moderate Indian buying failed to offset.

Cummings Beat Rishor in Volleyball Tourney

More copious pools of perspiration and large amounts of avoirdupois were shed at the Y.M.C.A. gymnasium on Saturday afternoon when eight business men's teams tangled in another volley ball tournament. The tourney was run off in two sections, C. Cumming's team winning through in one section and honors in the other being copped by Max Rishor's team.

In the final games Cummings defeated Rishor in three hard games by small margins.

The winners lined up as follows: C. Cummings, G. A. Macdonald, J. Gillespie, W. E. Jones and L. H. Gould. Runners-up, E. M. Rishor, captain, C. Richardson, H. McLeod, R. Kitchen and M. Levine.

Play was close in all games in the tournament and it is likely that another will be held this Saturday.

Young Gang Leader Will Get New Trial

TORONTO, Ont., Feb. 9 (C.P.).—Morris Silverstone, 20, sentenced to seven years' imprisonment on a charge of manslaughter, arising out of the death of Walter Elson, in a gang fight in a local park in May of last year, will be given a new trial First Divisional Court at Osgoode Hall ruled to-day in a judgment delivered.

Silverstone was convicted by Mr. Justice Logie as the alleged leader of the gang which were responsible for Elson's death.

Railway wages in Northern Ireland are being reduced.

Rubber planters in Ceylon are reducing wages 25 to 50 per cent.

REMAND IS GIVEN TO 21 MEMBERS AT A.B.C. HEARING

Windsor Magistrate Admits Men to Freedom on Own Bail of $5,000 Each.

THREE TRIAL CHOICES.

Remaining Charges at London Will Be Proceeded With on Wednesday.

WINDSOR, Ont., Feb. 9.—(C.P.)—Twenty-one men accused of conspiracy in restraint of trade, as members of the Amalgmated Builders' Council, were to-day remanded for trial at the next court of competent jurisdiction. Magistrate D. M. Brodie gave the decision in Windsor police court and at the same time cancelled former bail bonds and admitted, the men to freedom in their own recognisance of $5,000 each.

Evidence in the charges was taken last summer but decision was delayed pending a decision by the Privy Council as to the validity of the Combines Investigation Act.

The accused may be tried on the charges laid under the Combines Investigation Act, either at a speedy trial before a County Court Judge at the General Sessions of the Peace; before Supreme Court Judge and jury or before a Supreme Court Judge without a jury. Conferences are being held to-day to decide what election to make.

On the charges laid under the Criminal oCde, which charges are based on the same set of facts as the other charges, the trial must in Supreme Court. If the Combines Investigation Act charges are heard by the County Court Judge and dismissed it is expected that there will not be the second prosecution.

In giving his decision Magistrate Brodie pointed out that he did not see any machinery in the law for bringing Dominion Chamber of Credits and the Canadia. Plumbing and Heating Guild within the decision. He remarked that they could not be admitted to bail and suggested that the only plan to be followed was to proceed against them in the recommendations to the Grand Jury should the whole matter be laid before that body.

All of the wholesalers and manufacturers of plumbing and sheet metal goods who had been charged along with the present accused were dismissed at the preliminary hearing last summer.

George R. Baker, Toronto, former vice-president of the A.B.C., pleaded guilty at the preliminary hearing and was fined $500 and discharged from the case.

Those held to-day for trial are Louis M. Singer, K.C., W. F. O'Connor, K.C., Roy E. Belyea, and Harry Weinraub, all of Toronto. Charles E. Paddon, Herbert Prangnell, Alexander White, Herbert Ward, Arthur Cook, John T. Collins, Albert J. Brian, B. E. Service, Edward J. L. Heureux, F. W. Burford, Frank J. Tansley, J. E. Murphy, J. R. Lynn, H. W. Cunningham, G. W. Wilkins, H. F. Leonard, and W. H. Burnett all residents of the border municipalities.

The remaining A.B.C. charges at London are to proceed on Wednesday next, the preliminary hearing having been delayed pending the Privy Council ruling and the decision in Windsor.

Dixie Minstrels Will Present Good Program

The Dixie Minstrels, who have achieved a reputation for presenting entertaining minstrel shows, will be at St. Alphonsus' Lyceum on Tuesday and Wednesday evenings of this week, with their annual production.

Like last year's show, it will be a mixed group of men and women entertainers, with blackface end men to provide a lot of entertaining nonsense, quips, and jokes. These will be Messrs. Maurice Leonard, Hom Lundy, Lawrence O'Toole and E. Chapman. Ed Leonard is in charge of the production. There will be violin numbers and songs by Walter Farr, songs by A. Everitt and the other members of the ensemble as well as banjo and ukulele music.

It promises to be an interesting entertainment.

CLINIC RESULTS

(Continued from Page 1)

drew Brown told of the investigation end of the committee's activities and urged active support for the movement generally.

A winsome little lassie who had been born with congenital disease tion of both hips, and would never have been able to walk had not the Rotary Club interested itself in her case and provided the necessary treatment, climbed down off her chair at this point and walked round the room to demonstrate to the club members the completeness of the cure in her case.

Dr. A. W. McPherson, under whose direction the case had first been taken up, referred to another similar case that had been successfully treated, and expressed his satisfaction that the crippled children's work was being continued with such good results.

President Robt. Abbott remarked that the club had been fortunate in having had such men as Dr. McPherson and Dr. Moir to direct its crippled children's work. He also referred to the fact that it was the last luncheon at which W. F. Butcher would attend as a regular member, and assured him of a warm welcome whenever he visited the club.

English officials expect a record number of applications for presentation at Court this year, large numbers from America and the Dominions being among the hundred received at the Lord Chamberlain's office.

61st Annual Statement

THE
MUTUAL LIFE
Assurance Company
OF CANADA
WATERLOO, ONT.

Established 1869

The 61st Annual Statement of the Company shows substantial progress in the past year.

Net Surplus earned	$ 5,254,351.00
New Assurances paid for 1930	60,526,212.00
Dividends paid Policyholders	5,080,789.00
Surplus Funds and Contingency Reserves	12,468,009.00
Total Assets	116,662,059.00
Insurance in force	492,833,318.00

Rate of Interest earned on Invested Assets 6.13%
Lowest expense ratio in the Company's history.

Financial Statement as of December 31st, 1930:

ASSETS

Bonds	$ 44,220,138.33
Mortgage Loans on Real Estate	42,342,981.71
Stocks	865,849.12
Real Estate, including Head Office Building	1,965,485.99
Loans on Policies	22,100,398.41
Cash	142,529.29
Premiums in course of collection	2,138,143.24
Interest due and accrued	2,886,533.55
Total	$116,662,059.64

LIABILITIES

Policy Reserves	$ 94,605,681.07
Unpaid Policy Claims and Dividends to Policyholders, due but not paid	797,688.00
Dividends left with the Company at interest	8,039,521.96
Taxes	229,081.90
Other Liabilities	522,077.26
Special Reserves and Surplus Funds	12,468,009.45
Total	$116,662,059.64

BOARD OF DIRECTORS

R. O. McCulloch, *President*
C. M. Bowman, *Chairman of the Board*
L. L. Lang, *1st Vice-President*
Maj.-Gen. Hon. S. C. Mewburn, K.C., C.M.G., *2nd Vice-President*

Hume Cronyn, Hon. J. Fred Fraser, W. G. Watson
L. J. Breithaupt, E. G. Long, K.C., T. A. Russell, LL.D.
Glyn Osler, K.C., C. F. Sise, W. J. Blake Wilson
Isaac Pitblado, K.C., LL.D., Hon. J. E. Perrault, K.C.

OFFICERS

W. H. Somerville, A.I.A., *General Manager*
J. M. Laing, A.I.A., F.A.S., *Actuary*
A. E. Pequegnat, A.I.A., F.A.S., *Assistant General Manager*
H. Holmes, A.I.A., F.A.S., *Associate Actuary*
H. M. Cook, A.I.A., F.A.S., *Secretary*
W. Carlisle, *Supt. of Agencies*
H. L. Guy, F.A.S., *Treasurer*
J. M. Livingston, M.D., *Medical Director*

PROGRESS OF THE COMPANY

Year	Income	Assets	Paid to Policyholders	Business in Force
1890	$ 499,858	$ 1,696,076	$ 176,151	$ 13,710,900
1910	3,020,996	16,279,561	804,759	64,855,279
1930	25,883,721	116,662,059	13,394,440	492,833,318

BRACKEN DECLINES TO DIVULGE LOSS ON 1929 CROP GUARANTEES

Will Be Informed When Further Legislation is Brought Down, Tories Told.

INCOME SUGGESTIONS.

WINNIPEG, Man., Feb. 7 (C.P.) — Information on Government losses on 1929 crop guarantees to the Wheat Pool was demanded in the Legislature Friday, but was refused by Premier John Bracken. Prairie Premiers and the Pool had agreed that it was not in the public interest to announce the losses as yet, stated the Manitoba Government head.

The losses will be made known when further guarantee legislation is brought down during the present session, stated Mr. Bracken, in answer to insistent Conservative demands. He recalled that the throne speech had said that Manitoba Pool assets would not cover the whole liability.

S. J. Farmer, Independent Labor, proposed a program for redistribution of national income claimed to be within the jurisdiction of Provincial politics, and supported by his party. His suggestions were: shorter and fewer working days, minimum wage for all workers, State insurance and increased levies on large incomes and inheritances, extension of co-operative credits, Government acquisition of businesses which have become monopolies, and an economic survey to determine how the Province's wealth is distributed.

Revise War Debts

Sir Thomas White, former finance minister of Canada, who proposes a convention of all interested nations, and a renunciation or revision of all war debts.

SLEEPY FEELING AFTER MEALS DUE TO POISON

A dopey, tired feeling is ALWAYS a sign that waste food matter stays too long in the bowels. It ferments and forms gas. It breeds germs. It is sure to poison heart, kidneys, brain. Adlerika washes out BOTH upper and lower bowel. It brings out poisons which cause gas, nervousness and a dopey, sleepy feeling. It contains no harmful drugs. Get Adlerika today. By tomorrow you feel the wonderful cleansing effect of this German doctor's simple remedy. McDermid & Jury, E. L. Payne, and McDermid Drug Co.

Railway Time-Tables

CANADIAN PACIFIC RAILWAY
(Corrected to Date.)

Going East—
5.10 p.m. — Indian River, Norwood Havelock Daily except Sunday
11.44 a.m.—Havelock Tweed Kingston Smith's Falls Ottawa, Montreal Quebec Boston and New York Daily except Sunday
11.05 a.m.—Sunday only to Havelock
11.50 p.m.—Havelock, Tweed, Kingston Perth Ottawa, Smith's Falls Montreal, St John, Boston and New York. Daily No Sleeper to Montreal on Saturday
Going West—
8.00 a.m.—Toronto, Guelph, Goderich Hamilton, Galt, Woodstock St Thomas, London, Chatham Detroit Chicago, and New York Daily
8.50 a.m.—Bethany, Lindsay Orillia Port McNichol, Midland, and intermediate points Daily except Sunday
7.25 a.m.—Toronto, Hamilton Brantford Buffalo, New York, Galt Woodstock, London Chatham Detroit, and intermediate points Daily except Sunday
3.50 p.m.—Toronto, Hamilton Buffalo, Rochester Boston, Woodstock London Windsor Detroit Chicago and intermediate points between Peterborough and Toronto Makes connection with the Trans-Canada Limited for Winnipeg and Vancouver Daily except Sunday
5.45 p.m.—Sunday only for Toronto and points West
6.30 p.m.—Lindsay, Toronto, and intermediate points Daily except Sunday.

CANADIAN NATIONAL TIME TABLE
(Corrected to date)
Trains Operate Standard Time Daily except Sunday

No. 97—7.15 a.m. for Port Hope Ottawa, Toronto and points on mainline east of Port Hope.
No 93—8.20 a.m for Lindsay, Orillia, Midland, Toronto, Hamilton Buffalo London Windsor Detroit
No 371—8.30 a.m. or Lakefield.
No. 695—8.35 a.m. for Hastings Campbellford, Belleville, connecting with the International Ltd. for Kingston, Brockville and Montreal and points in Maritime provinces
No. 100—11.45 a.m. for Hastings, Campbellford, Stirling, Belleville Kingston and Brockville with the "Dean of City" train for Ottawa, also with Inter-City Limited for Cornwall and Montreal
No. 95—12.00 noon for Port Hope Ottawa, Toronto, Buffalo, Philadelphia, New York, London Chatham Windsor and Detroit
No. 375—12.10 p.m for Lakefield
No. 99—4.37 p.m. for Lindsay, Orillia Toronto connecting with "International Ltd." for London, Sarnia, Port Huron and Chicago also with the "National" for Winnipeg and Pacific Coast points and with No 47 for North Bay and Cochrane and No 49 to Buffalo Philadelphia and New York
No. 699—5.45 p.m. for Lindsay
No. 96—8.54 p.m. for Port Hope Cobourg Kingston Montreal New York, Boston Carries through sleeper from Peterborough to Montreal Daily except Saturday and Sunday

BARRISTERS AND SOLICITORS

GORDON & ELLIOTT — Barristers Solicitors, Notaries Patents and Trade Marks Money to Loan Telephone 3300 — Hon G N Gordon K.C. Alexander L. Elliott Toronto Office: 610 Saturday Night Building 73 Richmond Street West Telephone Number Elgin 6831

PECK, KERR & McELDERRY—Barristers Solicitors and Notaries Office Water street, Peterborough Money to Loan at the lowest current rates of interest Telephone 1060 E A Peck M P F D Kerr K.C. V J McElderry K.C

B. R. HALL, K.C.—Solicitor etc Peterborough, Ont Office: corner of Hunter and Water streets over the Canadian Bank of Commerce Trust Funds on Loan on easy terms of payment

JAMES FORDYCE STRICKLAND B.A., M.P.P. BERNARD E. PARR — Barristers, Solicitors, Notary Public Peterborough Phone 101 Money to Loan 375 Water street

MEDICAL

DR. C. C. CRAGG, Eye Ear, Nose and Throat. Office: Clinic Building corner Charlotte and Reid. Phones Office 300 House 1018.

DR. BUCHANAN F.R.C.S., Edinburgh M.R.C.S., Eng., Eye, Ear Nose and Throat Specialist, corner Water and Murray streets, Peterborough.

PUMPER AND BUS

(Continued from Page One)

states Fire Chief George Gimblett, but proved to be an outbreak of minor consequence. The pumper and ladder truck responded, and immediately following the accident word was sent in for the reserve truck. In this instance he believes they were proceeding at a reasonable speed with the syrens sounding continuously.

It is understood that in the event of a serious outbreak of fire, while the pumper is undergoing repairs, it would be necessary to use the old steam engine which is kept at the hall in readiness for such emergencies and which has a good record of service to its credit.

LOSE YOUR FAT
This Sensible Way

Start taking Kruschen Salts—that's the common sense way to reduce—but don't take them with the idea that they possess reducing qualities in themselves.

This is what they do—they clean out the impurities in your blood by keeping the bowels, kidneys and liver in splendid working shape and fill you with a vigor and tireless energy you'd almost forgotten had existed—you get the needful exercise.

As a result instead of planting yourself in an easy chair every free moment and letting flabby fat accumulate you feel an urge for activity that keeps you moving around doing the things you've always wanted to do and needed to do to keep you in good condition.

Kruschen Salts are the up-to-date Fountain of Youth. Take one-half teaspoon in a glass of hot water tomorrow morning and every morning—be careful of the foods you eat—take regular moderate exercise—then watch the pounds slide off.

JUDGE HUYCKE ACQUITS HENSON

(Continued from Page 1)

Clemett of Omemee, plaintiffs. The County Judge dismissed that action on the grounds that plaintiffs had no contract with Henson. An appeal was filed by plaintiffs, and was pending the outcome of the present criminal proceedings.

Henson's answer to the perjury charge was a complete and emphatic denial that he was ever in Omemee in the year 1929 given in direct contradiction to Crown witnesses, who stated they had seen him in Omemee during May, 1929.

Witnesses Excluded

Crown Attorney V. J. McElderry, K.C. opened the case for the prosecution and on his application all witnesses were excluded.

Miss M. Moore called to testify, played the dual role of official court stenographer and witness, recording the questions put to her by the Crown and also her answers relative to certain portions of the evidence given in the civil action and on which the perjury charge against accused was based.

H. L. Overholt, sheepskin tacker stated he had heard accused's evidence at the civil action in October last. He did not agree that Henson was not in Omemee in May, 1929. "I know he was, because I saw him," said witness.

Cross examining Mr. McIntosh taxed witness as to the exact date on which he went to Cobourg to work. In evidence at the County Court action he had given the date as July 11 according to stenographic notes, but now stated it was about the third week of May. He had worked in a part time capacity for Irwin and Clemett at Omemee for about twelve months prior to going to Cobourg. He used to sell oil and gas and enter items from the counter check books into the ledger and make out bills.

"I saw Henson at Omemee just once," said witness in reply to defence counsel. "I saw him there about the second week of May, 1929. I do not know the exact date."

You did know at the preliminary hearing, why do you not know now, parried counsel.

After further questioning Overholt said, accused's visit to Omemee was about May 8th or 9th, in the forenoon. Clemett showed Henson how the bills were made out, and also gave him the names of the drivers. Henson asked that the bills should be sent to him. Witness agreed that the bills sent out to the E. Derno Company in 1928 did not differ from those sent out in 1929. "Then," said Mr. McIntosh, "there must have been some other object for this business conference you tell us about."

Witness was firm in his belief that he was not mistaken in his identity of Henson. He now refuted a statement made by him at the preliminary hearing to the effect that he had not talked the matter over with other Crown witnesses, and admitted he had discussed it.

Nobell Arthur Clemett, 57 Park Hill road this city former partner in the Omemee garage business, stated they supplied gasoline to the E. Derno Company through the season 1928. The first supply of gasoline in the 1929 season was on May 8th. "I do not know the date of Henson's visit to Omemee," he said, "but it was some time shortly after the trucks started—about a week after, possibly May 15th." He could not recall the reason for Henson's visit, and after being pressed by Mr. McIntosh, exclaimed, "I don't know."

Questioned on this point by the Crown Attorney, witness stated that as a result of the interview, he and Irwin did business with Henson. He could not clearly recollect any of the details.

Eleventh Hour Witness

Engaged on construction work at Omemee in charge of a crushing plant, F. D. Faulkner said, he saw Henson in Omemee in the early part of 1929 in the company of witness's foreman a Mr. Theodore. Faulkner told of how he had read of the preliminary hearing in the Peterborough Examiner dated January 29th, 1930. He at once recalled having seen Henson in Omemee in 1929. In answer to defence counsel, witness said he did not do anything about the matter and was much surprised to be called as a witness.

"An extraordinary story," commented Mr. McIntosh.

Samuel Henson, contractor of Milton testifying on his own behalf said he became associated with the E. Derno Company in 1928 as secretary. In the fall of 1928 his company had business relations with Irwin and Clemett. It was his duty as secretary to look after the accounts which were sent to him at Milton. Business relations were terminated in June, when Irwin and Clemett were given notice that the E. Derno Company had suspended payment and that a meeting of creditors had been called. Accused said he never had any business difficulties with Irwin and Clemett and no reason at all for going to see them.

Entirely Mistaken

"They are entirely mistaken. I was not in Omemee at any time during the year 1929," said accused in reply to his counsel who asked if he agreed with the evidence given by Clemett and Overholt.

Referring to evidence of witness Faulkner accused said, "Faulkner is mistaken in his dates. I was with Mr. Theodore in the fall of 1928."

Mr. McElderry subjecting accused to a stern cross examination brought out details of the business relations between accused and David Clarke, a contractor of Milton.

"Mr. Clarke and I were never in Omemee together at anytime," said witness. There was never the question of Mr. Clarke taking over the E. Derno Company, but there was a possibility of him taking a partnership in the business.

The court then adjourned.

David Clarke, contractor, first witness for the defence at the afternoon session, said he was in Omemee several times during 1929, but was not there at any time with accused, to the best of his knowledge. "I think in all fairness to Irwin and Clemett I should say I was in their garage and arranging to get gas from them after I took over the contract."

Witness was subject to a searching cross examination by Mr. McElderry concerning his reasons for making a complete "about turn" in his evidence after having refuted a statement made to Provincial Police.

Clarke explained that in making his statement to the police in which he had stated he was in Omemee with accused in May, 1929, he was led to believe that the statement was required in connection with the civil action. On receiving a subpeona to give evidence for the Crown, he first learned of the seriousness of the charge against Henson. He then reconstructed the events of his visits to Omemee in 1929 and was now prepared to state that to the best of his knowledge Henson was not in Omemee in 1929. Witness had had an interview with Inspector Elliott of the Provincial Police and had refuted his original written statement.

"I don't remember that," said witness in reply to a question in which the Crown Attorney asked witness if he remembered telling Allan Adams a Derno Company truck driver at Omemee in the spring of 1929 that he had better see that he had his chauffeur's license as Mr Henson was in Omemee checking up.

The case for the defence concluded after Charles Derno, construction foreman, stated Henson was not in Omemee in 1929, and Cyril Woodcock, who worked for the E. Derno Company in 1929 said, "During that season he did not see Mr. Henson at Omemee."

The prosecution was refused permission by His Honor to call Allan Adams to the witness box.

Backache Made Me Feel Miserable
But Dodd's Kidney Pills Brought Relief

"A year ago I had an operation and I seemed awfully nervous and would get numb and cold. My back would ache and I would feel very miserable," writes Mrs. George J. Furler, R.R. No. 1, Nixon, Ont. "After taking a box of Dodd's Kidney Pills I felt better and could do my own work. I now feel fine."

Dodd's Kidney Pills simply strengthen and heal the kidneys. The work of the kidneys is to strain all the waste matter out of the blood. If the kidneys are out of order they fail to do their work, and the waste matter remains in the blood, causing serious diseases. At the first sign of trouble give Dodd's Kidney Pills a trial. 000

LADIES GIVE $100 TO WESTERN RELIEF

Rev. Sutcliffe Addresses Members of George Street Ladies' Aid.

The February meeting of the Ladies' Aid of George Street United Church was held in the Board Room, the president, Mrs. W. P. Hetherington presiding. Mrs. S. Oke gave the report of the year's finances, showing the society had a very successful year. Mrs. R. Hagerman for the Sick and Visiting Committee reported 105 calls made during the past month, and Miss E. Higgins for the Look-out Committee reported thirty-two calls made. Dr J. E. Middleton gave a brief talk on the need of the church in the West at this time of unusual stress, and appealed to the Ladies' Aid to make a contribution toward this fund. It was decided to give $100 to this worthy object. Mrs. S. Wildman rendered a solo "I shall see Him face to face," accompanied by Miss Bessie Elcome. The speaker of the afternoon was Rev. J. H. Sutcliffe, of Murray Street Baptist Church, who gave an inspiring and earnest talk taking a text from Matthew 6, 22-23: "The light of the body is the eye: if therefore thine eye be single, thy whole body shall be full of light. But if thine eye be evil, thy whole body shall be full of darkness." He said if people could understand this message as they should, it would be a great boon and everyone would look for the best in other people. In the case of the poor woman who gave her two mites, Jesus looked on her with a generous eye. If church organizations would carry this principle into effect they would have more people and would accomplish tremendous things for the Kingdom of God. Let the Ladies' Aid emphasize the spiritual side. With pure, honest motives and good intentions and looking on others with a generous eye will help the ladies. It's not an easy thing to do, but if you label others as good they will try to live up to it. Christ set us an example. When Peter blundered Christ looked on him with a generous eye. Other examples are the story of the prodigal son, and Christ nailed to the Cross. He looked upon His enemies with a generous eye. These are days of gloom, of jealousy, doubt, suspicion; but thank God, even though evil is coming our way, we can look upon things with a generous eye. At the conclusion a hearty vote of thanks was extended to the speaker and soloist. Afternoon tea was served, the members gathering in groups of winter, spring, summer and autumn, according to their birthdays, and a pleasant social hour was enjoyed.

Shooting a Convict Not Warden's Right

Durban Prison Guard Who Shot Native in Jail Lectured and Punished by Judge.

DURBAN, South Africa, Feb. 6.—(By the Canadian Press.)—A warder in a prison has no right to shoot a native convict, so a jury found in the case of a warder named Pretorius who was tried here on a charge of culpable homicide in connection with the shooting of a native named Goke. The jury returned a unanimous verdict of guilty, with a strong recommendation to mercy, and added that in their opinion men of the mentality of the accused warder should not be placed in the position of guards in prisons.

Pretorius received a sentence of six months' imprisonment at hard labor, suspended for 12 months subject to good behavior.

The Judge said he entirely agreed with the jury's rider, and added: "Before persons are appointed to act as warders over prisoners care should be taken to see that they are thoroughly competent to do the work of supervising convicts." His lordship commented upon a statement made by the prosecuting counsel to the effect that the accused warder had lost control of himself and did not know what he was doing when he shot Goke. The Judge referred to a statement made at the trial that Pretorius was a person of infantile mentality, and the way in which he had given his evidence in his own behalf showed that this statement was not far wrong.

Excusing the light sentence meted out to the accused the Judge said: "Were it not for the fact that you are temporarily mentally unfit ever to have been a warder I would have passed a severe sentence."

Norham

Mrs. Norman Gummer was called to Demorestville on account of the illness of her niece, with pneumonia.

Born—To Mr. and Mrs. Bruce Gummer, on Sunday, February 1, a daughter.

A number from the vicinity attended the sale of Mr. Percy Palmateer, Cramahe Hill, on Wednesday.

The sudden changes in the weather are causing an epidemic of colds and sore throats.

The snow has been a boon to the farmers who are busy drawing wood and having sawing bees.

When You Catch Cold

The old reliable combination of Quinine and a Laxative is your protection against more serious complications. Take

Grove's Laxative BROMO QUININE Tablets

OBITUARY

MRS. JOHN EMBERSON

The death occurred on Sunday of Mrs. John Emberson, Lot 14, Concession 2, South Monaghan. Mrs. Emberson (nee Mary Creba) was born May 22, 1868, at South Monaghan, the daughter of the late Mr. and Mrs. Creba. The deceased has lived at South Monaghan all her life, and was a member of Bensford United Church.

She is survived by her husband; one brother, William of Maple Creek, Sask.; two sister, Emma and Mrs. F. W. Porter of Winnipeg, Man.

The funeral will be held from her late residence on Tuesday at 2 p.m. Rev. E. S. Swayne will officiate and interment will be made in Little Lake Cemetery.

DISTRICT NOTES from Villages and Towns in District
(BY CORRESPONDENTS OF THE EXAMINER)

MARMORA.

In place of the sermon at St. Paul's on Sunday morning the rector read the pamphlet, "The Laborers in the Vineyard" as published by the Council of Social Service. The special collection was in aid of the funds of the Council.

Mr. J. E. Gehan and daughters Gladys and Dorena visited Mrs. Gehan at St. Joseph's Hospital, Peterborough, on Friday.

Miss Winnifred Pitts of Trenton, is visiting Mr. and Mrs. R. Harris.

NORWOOD

Mr. Arthur Brethren was a recent visitor to Peterborough.

Mrs. Laura Buck, who has spent the past four years in Western Canada with her daughter, Mrs. Gordon Brackenridge, of Abernethy, Sask., returned to Norwood last week.

Mrs. Riseborough was in Peterborough on Wednesday.

Miss S. Armstrong, R.N., of Peterborough, spent the week-end the guest of her cousin, Miss Laura Buck.

Mrs. N. C. Porter is visiting friends in Campbellford.

Mr. Douglas Fennel, of Toronto, spent the week-end with his parents, Mr. and Mrs. R. S. Fennel.

Miss Florence Nevins is visiting relatives at Tonawanda and Buffalo, N.Y.

Mrs. H. Keefer is visiting friends in Napanee.

Mrs. Elmer Armstrong, of Janetville, is visiting her mother, Mrs. David Sloan, who is ill.

Mr. James Adams, of Oshawa, is visiting friends in Norwood.

Mrs. G. Webb and Mrs. R. Ennis were in Bowmanville and Oshawa recently.

Mr. George Edwards attended the funeral of his sister, the late Miss Adelaide Edwards, whose death occurred in Caledonia.

Miss Maud Bongard has accepted a position as stenographer with the Field Farm Milling Company.

The Young People's Guild of St. Andrew's Presbyterian Church met last week, when a very interesting address on "The Kingdom of Heaven on Earth" was given by Mrs. A. McNeil. Mrs. John Rogers was in charge of the program. At the close of the meeting a hearty vote of thanks was tendered Mrs. McNeil for her address.

Feel Bilious?
Kkovah Salts removes the cause

Thoroughly cleanses the system and starts the liver working properly. Pep you right up — makes you fit and keeps you fit.

20c a tin
at all grocers and druggists

BANQUET TENDERED TO CHEESEMAKERS

Marmora and Cook's Factory Representatives Have Splendid Records.

(Examiner Correspondence)

MARMORA, Feb. 9. — Messrs. J. Finnegan and F. Nathan are attending a complimentary luncheon being given in the Speaker's Chambers, Parliament Buildings, Toronto on Tuesday to the eighty-two Ontario Cheesemakers who made 100 per cent first grade cheese in 1930. These makers are attending upon the invitation of the Hon. Thomas L. Kennedy, Minister of Agriculture for Ontario.

Mr. Finnegan who is cheesemaker at Marmora Cheese Factory, has a quarter of a century's experience to his credit and among many valuable trophies won by him is the Mills' Trophy for 1930. This trophy is a beautiful silver cup, presented by A. J. Mills and Company, Limited of London, England and is awarded through the United Dairymen's Co-operative Limited. The cheese is graded at five centres: Belleville, Campbellford, Kingston, Brockville and Montreal. Mr. Finnegan had the high score for all centres, his score being 93.3631. In 1929 he stood third and in 1928 was second among all the contestants.

Not only is Mr. Finnegan successful in his individual labours as a cheesemaker, but he is also deeply interested in the welfare of his fellow makers and for the first two years following the inception of the Madoc District Cheesemakers Association gave unstinted service as its secretary-treasurer. He has been one to whom the younger makers have not looked in vain for advice.

Mr. Nathan, a younger man than Mr. Finnegan has also made a name for himself since choosing his profession and has obtained numerous awards yearly at the various local fairs at which he has shown exhibits. He has for several years been the maker at Cook's Factory, North Marmora.

SHIFTING WIND

(Continued from Page 1)

chinist's mate, and Surfmen Lee Kokey, Nirschel and Skinner. The three fishermen were Joseph Gutkowswi, Alvin Giardin and Edward Bassett.

Weather conditions favored the men. The temperature had risen several degrees and a moderate southwest wind was blowing the ice field directly toward Buffalo harbor.

Rescue Slow Job

The rescue of the seventeen men was a slow, arduous job for the weary Coast Guardsmen who had been on duty for more than thirty hours without rest. The huge floating ice mass on which the men were adrift was constantly encroaching on the slush-clogged channel through which the rescuers had to guide their light skiff. It was virtually impossible to operate with oars and boathooks. Finally a rope was shot across the channel. Coast Guardsmen on the floe pulled the empty skiff across and then others on shore hauled the boat back with its cargo of fishermen. Each operation took about two hours.

New Prizes Offered For Canadian Poems

MONTREAL, Que., Feb. 9.—(C.P.)—Three prizes of twenty-five dollars each and a fourth of ten dollars, has been offered in the latest contest to be conducted by the poetry group of the Canadian Authors' Association (Montreal branch). The first contest is for the best sonnet on a subject to be chosen by the author, open to any British subject resident in Canada, for a prize donated by Lady Roddick. The second is for the best poem not longer than forty lines, for a prize donated by Mrs. P. A. Thompson, open to any British subject resident in Canada. The other prizes are for local competition.

Bakers And Millers Called In U.S. Probe

WASHINGTON, Feb. 9 (A.P.) — Some of the leading bakers and millers of the United States have been summoned among the first group of witnesses in the Senate's investigation of food prices which opens tomorrow.

The hearings, which are expected to last about a week, will be directed primarily into whether the retail and wholesale prices of bread, meat and dairy products have declined in proportion to the prices paid farmers for wheat, live stock and milk, or whether these prices are being artificially maintained at excessive levels, either by illegal combination or other forms of maninpulation.

GANDHI HAS CLOSE CALL

ATLABAHAD, India, Feb. 9. (AP) Mahatma Gandhi, leader of India's Nationalists narrowly escaped serious injury Friday as he was travelling from Lucknow to Allahabad with the body of Pandit Motilal Nehru which was being brought here for cremation.

Gandhi, Mrs. Nehru and others were travelling in a separate car from the body near Raebareli when their vehicle ran into a ditch and turned turtle. The occupants were jolted severely but were not injured and were able to continue their journey in another car.

The accident was disclosed only to-day.

ADVERTISE IN THE EXAMINER

BURDOCK BLOOD BITTERS

Pimples On Face Humiliated Her

Miss Frances Lodge, R. R. No. 8, Dunnville, Ont., writes:—"I used to feel very humiliated whenever I would go to town, on account of the breaking out of pimples on my face, caused from impure blood. Now all that has vanished and I have not been bothered since I took part of a bottle of your wonderful medicine Burdock Blood Bitters."

For sale at all drug and general stores; manufactured, for the past 51 years, only by The T. Milburn Co., Ltd., Toronto, Ont.

REV. WALLACE GIVES SPLENDID SERMONS

Features Sunday Services at Christ Church in Campbellford.

CAMPBELLFORD, Feb. 9 (By Examiner Staff Correspondent).—Featuring the Sunday services at Christ Church, Campbellford, the Rector, Rev. N. Clark Wallace, was the preacher for the day, delivering two splendid sermons at the morning and evening services. Both of these were choral, with music under the direction of the organist and chairmaster, W. Pearson.

Mr. Wallace took for his text at the morning service, Matthew viii. 27: "What manner of man is this, that even the winds and the sea obey Him?" Introducing his subject, he said that we often think of the world of "if only" and "might have been," and wonder if the whole scheme of things is unprofitable. "Yet," said the preacher, "we often see Providence in the way things come about if we only visualize what would have happened if this blow had not fallen or that incident had not happened.

Of the text, Mr. Wallace pointed out that Christ, a landsman, in a boat on a rough sea, with sailors, dominated the situation and had inspired the disciples to exclaim, "What manner of man is thus . . ."

The growth of Christianity, declared the preacher, started with a question. Perhaps there were some who would like to leave it at that; but the more vigorous humanity demanded an answer. The old answer to this question was that all love, truth and beauty were found in the spirit of Jesus. We, to-day, Mr. Wallace pointed out, think of other agencies, social service work and the like organizations. There is only one voice, he declared, the voice of Jesus Christ, the voice that summons power from Heaven and creates the stillness of the soul. "What manner of man is this that even the wind and the sea obey Him."

HORNEPAYNE FIRE

(Continued from Page One)

jewelry store was heavily damaged, as was also the Gibson butcher shop.

It is presumed that the fire started in the Menzies' bakery. All the goods in the store were removed by volunteer workers. The flames, aided by a strong wind, spread rapidly, but the stubborn blaze was stopped in one direction by a party headed by William Schmidt, who were successful in their endeavor to save the remaining part of the block. Then the C.N.R. tank car used for fighting forest fires was put into action, and here the costly blaze was effectively checked.

The blaze was similar to the fires which swept the business sections of Foleyet and Gogama within the past two weeks.

The National Union of Women Teachers of England recently passed a resolution urging that teachers with 10 years' service should have vacations up to six months with pay for rest, travel or study.

Baltimore Physician-Surgeon Makes Remarkable Statement

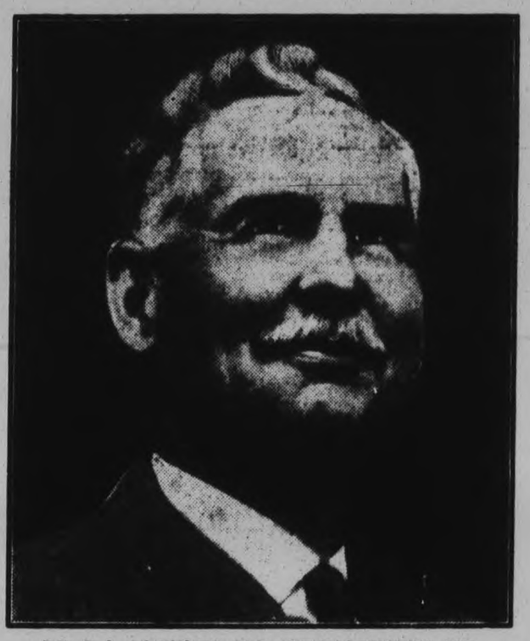

DR. C. L. NUCKLOS, M.D., OF BALTIMORE, MD.

Graduate of the University of Maryland and a Practising Physician in the city of Baltimore for thirty-seven years.

Sleep Soundly and Store up New Vitality as Pleasant Vitaminized Vitalex Brings That Rich Sleep of Health

Dr. Nucklos is known to be very conservative and to only recommend those preparations which his years of experience have shown him to be very effective. Therefore, his words hold real weight when he says: "As a professional man I would indeed neglect my duty to humanity if I did not tell my opinion of Vitalex. I have carefully examined the formula and thoroughly tested its powers in practice.

"The human body will only stand so much exertion. After a hard day's work we become tired, nervous, irritable. We must rest and REST SOUNDLY because in only that way can we restore the vitality that has been used up and calm our highly nervous system. Vitalex, therefore, is of enormous value in overcoming that tired, rundown, highly nervous state.

"Any one who knows the aches and pains that come from stored up body poisons, auto-intoxication, sluggish bile will know almost instant relief from Vitalex. The action of the herbals used, plus the vitamins will be highly important in producing a general metabolism which eliminates body poisons, and nature, thus assisted, will give vigor in place of weakness and pain."

Vitalex Recommended and Sold with a "Money Back Guarantee" by

LYNCH'S DRUG
M. E. FINN
McLEOD'S DRUG
E. H. NORTHEY, Lakefield

$1.25 Per Bottle

TEAR OUT THIS IMPORTANT REMINDER

GUARANTEE

This is your guarantee that Vitalex will help cases of general exhaustion, biliousness, sleeplessness, headaches, backaches, dizzy spells, due to constipation gases, or the druggist will refund the complete purchase price.

Every person who would like to feel better, eat better, sleep better and look better can obtain a bottle of this wonderful Vitamized Vitalex on this liberal offer: that if Vitalex does not bring satisfactory results by the end of seven days you may return the unused portion of the bottle and have your full purchase price refunded.

Vitalex contains nothing harmful, whatever, and it may be the beginning of a new life for you.

Don't delay. Start taking Vitalex TO-DAY. The pure, harmless ingredients are carefully explained to you. You will get a new grip on life at once. Your improved health and appearance will be a revelation. I. S. JOHNSTON & CO., Toronto.

QUEENSBORO COUPLE OBSERVES 59 YEARS OF MARRIED LIFE

Mr. and Mrs. Joseph Greer of Victoria County Enjoying Good Health.

PIONEER FARMERS.

QUEENSBORO, Feb. 9 (Examiner Correspondence)—Mr. and Mrs. Joseph Greer, two of the oldest and most highly respected residents of Victoria County, on Thursday celebrated the 59th anniversary of their marriage. They both are enjoying good health and are wonderfully active for their age.

Mr. Greer, who was born in Bailieboro, Hope township, celebrated his 94th birthday on December 26. He is six feet tall, weighs about 190 pounds and is noted for his humor and jovial spirit. He has lived in Fenelon township 72 years and settled on his present farm (which is now one of the finest grain growing places in the district) when it was all forest.

Mrs. Greer, whose maiden name was Sarah Jane Algar, was born in Devonshire, England and celebrated her second birthday on board ship coming to Canada. She arrived at Port Hope and later lived a while at Cavan before going to Fenelon. Her only living brother is James Algar of Santa Cruz, St. Joseph, California.

Mr. and Mrs. Greer were married in Trinity College, Port Hope, on February 5, 1872, by Rev. Charles Bethon, an Anglican clergyman, who was the principal of the college.

Their children are Bruce, of Buffalo; Wilbert, in Smith township, at Chemong; Theodore, in Fenelon; Joseph, at Prince Rupert; Miss Eva, in Toronto; William and John at home.

Neuritis—Lumbago Sciatica

You Can Expect and Get Instant Relief When You Rub in Joint-Ease

One man wrote a letter and in it he stated: "Joint-Ease knocked out my lumbago over night." Yes! Joint-Ease is like that—it has knocked out thousands of lumbagoes over night—it has brought speedy relief to tens of thousands of fine people who have suffered with Sciatica and Neuritis.

Joint-Ease is something splendid to always have in the house—great for backache, strained or sore muscles, lameness, stiff neck, sore, inflamed feet, chest colds and swollen knuckles.

And of course everybody knows that for joint troubles such as stiff swollen, painful, creaky joints its influence for good is marvelous.

But rub it in good—Joint-Ease is made in Canada and sold by all stores that sell good medicines—a generous tube 60 cents.

INSTITUTE PLANS ON NURSING COURSE

Young's Point Society Meets at Home of Mrs. William Brooks.

YOUNG'S POINT, Feb. 9 (Examiner Correspondence)—The February meeting of the Young's Point Women's Institute was held on Wednesday at the home of Mrs. William Brooks, with an attendance of twenty-five members including six visitors.

Mrs. W. J. Tedford, president, was in the chair.

It was decided if possible to have the Nursing Course about the middle of March. A committee of three ladies, Mesdames Johnston, Milford Bullock and Darling were appointed to make arrangements for the nursing class.

The roll call was answered by many selections of friendship. The report of the relief committee was given by Mrs. F. M. Young when it was reported that a layette for a baby had been purchased, also garments for a poor family at a sale of work.

A request for some clothing for a boy aged eight years had been received which was being looked after at once.

Miss Velma Bullock has charge of the program for the month of March when the roll call will be answered by an Irish joke.

This meeting will be held in the local school house at 7.30 p.m. on Wednesday, March 4.

After the business of the day was concluded a very pleasing program was given consisting of a paper on "How to be a friend" by Mrs. Milford Bullock; also a paper on "What I expect of my friend" by Mrs. Max Kidd, and a solo, "Just a Wearyin' for you" by Mrs. Elmer Johnston.

The president called for a show of appreciation for the program committee which was given also a hearty clap of hands was given Mrs. Brooks for her hospitality.

No Large Pores with New Powder

If you have large pores use a face powder that will not clog them. A new French process called MELLO-GLO makes the skin look young, stays on longer, furnishes a youthful bloom, does not irritate the skin or make it look pasty or flaky. Spreads smoothly. Try this new wonderful Face Powder MELLO-GLO. Sold at all druggists and at toilet goods counters.

France and Belgium have completed negotiations for the establishment of a co-operative air passenger and mail line from Brussels and Paris across the Sahara Desert, French Equatorial Africa and the Belgian Congo to Elizabethville, and eventually to Madagascar.

RADIO PROGRAM

TO-DAY'S FEATURES

6.00—Fulton Royal Orch.— CFRB-CBS.
6.05—Black-Gold Orch.—WEAF.
6.15—Mormon Choir—CKGW-NBC.
7.00—Amos 'n' Andy—CKGW-NBC.
7.30—Royal York Orchestra—CPRY
7.30—Evangeline Adams — CFRB-CBS.
8.00—Roxy's Gang—CKGW-NBC.
8.00—Wrigley Orchestra—CKNC.
8.30—Lude[illegible] Orch.—CKGW-NBC.
8.30—A & P Gypsies—WEAF.
8.30—Canadian Eveready—CKNC.
9.30—Evening in Paris—CBS.
9.30—Real Folks—CKGW-NBC.
9.30—General Motors Party—WEAF
10.00—Stromberg-Carlson program—W. Z.
10.00—Sherlock Holmes—WEAF.
10.00—Imperial Joycasters—CKGW.
10.30—Empire Builders—WJZ.
10.30—Organ, Dr. Fricker—CFRB.
11.00—Royal York Orch.—CPRY.
11.00—Newcast—CFRB.
11.00—Slumber Music—WJZ.
11.00—Amos 'n' Andy—WJZ (split).
11.30—Henderson's Orch—CFRB.
11.30—Romanelli's Orchestra—CKGW
12.00—Ellington's Orchestra—WJZ.
12.00—Spitalny's Orchestra—WEAF.
12.30—Nocture, Ann Leaf—WABC.
12.30—Morgan's Orchestra—WJZ.

TUESDAY FEATURES

6:45—Tower Exercises—CKGW-NBC
8:00—Shirriff's Program—CKNC.
8:00—Tony's Scrap-Book—CBS.
8:00—Jake and Lena—CKGW-NBC.
8:15—Devotions—WBEN-NBC.
8:30—Cheerio—CKGW-NBC.
9:00—Parnassus Trio—WEAF.
9:00—For Everyone—CFRB-CBS.
9:30—Morning Moods—CFRB-CBS.
10:00—U. S. Marine Band—WEAF.
10:15—Francis Ingram—CKGW-NBC
11:15—Household Institute—WEAF.
11:45—Organ Melodies—WJZ.
12:00—Paul Tremaine's Or.—CBS.
12:10—Newscast—CFRB.
12:30—Columbia Revue—CFRB-CBS.
19:30—Farm and Home Hour—WJZ.
1:00—Musical Aviators—CFRB-CBS
1:00—Pennsyl. Music—CKGW-NBC.
1:30—Plaza Orchestra—CBS.
2:00—Male Quartet—CFRB-CBS.
2:30—Edna W. Hopper—CKGW-NBC
2:45—Skillet Sisters—CKGW-NBC.
3:00—Music in the Air—CKGW-NBC
3:30—Goldeen Gems—CKGW-NBC.
3:30—Pancho's Orch.—CFRB-CBS.
3:30—Chicago Serenade—WJZ.
4:00—Italian Idyll—CFRB-CBS.
4:00—Pacific Vagabonds—WJZ.
4:30—Auction Bridge—CKGW-NBC.
5:00—Afternoon Tea—CKGW-NBC.
5:10—Newscast—CFRB.
6:00—Black-Gold Or.—CKGW-NBC
7:00—Amos 'n' Andy—CKGW-NBC.
7:30—Rex Battle's Orch.—CPRY.
8:00—Blackstone Plantation—WEAF
8:00—Simeon Joyce Trio—CKGW.
8:00—Paul Whiteman—WJZ.
8:30—Great Composers—WJZ.
9:00—C.G.E. Vagabonds—CKGW.
9:30—Philco Symphony—CBS.
10:00—Geo. Wade's Cornhuskers—CKGW.
10:00—Westinghouse Salute—WJZ.
10:30—Paramount-Pub.—CFRB-CBS
11:00—Fred Culley's Orch.—CPRY.
11:00—Amos 'n' Andy—WJZ.
11:00—Newscast—CFRB.
11:00—Slumber Music—WJZ.
11:30—Romanelli's Orch.—CKGW.
11:30—Lopez Orch.—WEAF.
11:30—Jack Denny's Or.—CFRB-CBS
11:30—Moonbeams—WOR.
12:00—Jack Albin's Orch.—WEAF.
12:00—Spitalny's Orch.—WJZ.
12:30—Nocturne, Ann Leaf—WABC.

MISERABLE FROM STOMACH TROUBLE

Completely Relieved by TANLAC

And what can make one more miserable than Stomach Trouble—with its nagging pain—heavy, bloated feeling—pressure of gas that starts the heart to fluttering and brings on that dreadful feeling of suffocation—the headaches, dizzy spells, and nervous attacks that keep one awake for hours at a time!

Mrs. Elisabeth Dubry, 129 Windsor Ave., Windsor, Ont., knows this. She suffered tortures from her stomach until she read of TANLAC and decided to try it. "By the time the first bottle was finished," she writes, "my stomach did not pain and my nerves had quieted so that I could sleep at night. After the second bottle, I felt like a new person. This was two years ago, and I have never had a sick day since."

Over 100,000 men and women have endorsed TANLAC—more than 55 millions bottles have been sold.

Get a bottle at your druggist's today—money back if it doesn't help you.

HASTINGS

Miss Velma Oliver and Miss Jessie Whiteman of Peterborough were recent guests at the former's parents, Mr. and Mrs. J. Oliver.

Mr. Joe Gould of Camp Borden is spending a few holidays with friends in town.

Mr. Stewart Campbell of Alexandria is visiting at the home of his brother, Mr. W. N. Campbell.

Mr. C. B. Plant is a business visitor to Toronto this week.

Mrs. W. H. Chapman, has returned home after visiting friends in Detroit.

Mrs. Jas. Stevenson returned home this week after a pleasant visit at the home of her daughter, Mr. and Mrs. Albert Brubacher in Kitchener.

Mr. Leonard McGurty attended the funeral of his aunt, the late Mrs. John McGusty in Harwood on Friday.

Mr. W. A. Larion is a business visitor to Ottawa and Montreal this week.

2:30 Special
CLASSIC CLEANSER
2 for 13c
EATON Groceteria

THE CANADIAN DEPARTMENT STORES LIMITED
TELEPHONE 3000 Save by Shopping the "Cash Price" Way GEORGE ST., PETERBOROUGH
Store Hours: 9 a.m. to 6 p.m. Daily. Until Further Notice: Saturday 9 a.m. to 9.30 p.m.

Write or Phone to the Shopper

Third Floor

SPOTLIGHT SALE

Tuesday

Women's and Misses' Plain and Printed Frocks

Celanese and Martialines

NEW STYLES—NEW COLORS

Spotlight Sale Price, Each - 4.95

Smartly tailored of celanese and martialines, featuring jackets and bolero effects, flared and pleated skirts, new sleeve treatments and contrasting trimming. Shades of black, navy, guardsmen blue, chukker green, Talisman red and Manilla brown; also some very attractive print patterns. Sizes 14 years to 46 bust in the lot. Tuesday, each 4.95
—Third Floor, C.D.S.

Smartly Tailored Skirts Each 2.95

Made of a fine quality wool crepe. Pleated and flare styles. Shades are navy, green and brown. Sizes in the lot 14 to 20.
—Third Floor C.D.S

Wool Dress Flannel, Yd. 79c

A soft, cosy, even weave, serviceable for school frocks. In colors of red, sand, powder blue, green and navy. A real bargain for the thrifty needle woman. Note the width—31 inches.
—Second Floor, C.D.S.

Young Girls' Middies and Skirts

Spotlight Sale Price, Each - 79c

Special selling Tuesday! White Jean Middies with colored collars, cuffs and pockets in Copen. and navy shades. Some all-white. All are finished with attractive black ties. Skirts are of navy serge, with all-around pleating, white camisole tops. Sizes in both Middies and Skirts, 6 to 14 years. Tuesday, each 79c
—Third Floor, C.D.S.

BEAUTIFUL ALL SILK CREPE, YARD 1.10

A beautiful silk material of a firm, strong, even weave with a lustrous silk finish. Suitable for evening gowns, etc. In the popular shades of green, orchid, homage blue, black and white. Note the width, 36 inches. A real bargain for the early shopper Tuesday. Yard .....
—Second Floor, C.D.S.

Glass Towels 6 for $1

Made of a firm, closely woven Irish crash linen in checked designs, and of a good absorbent quality. Note the size, 17 x 28. Shop early. Tuesday .....6 for $1
—Second Floor, C.D.S.

2.30 SPECIAL
EXTRA SPECIAL
Cannon Bath Towels Pair 39c

Of good heavy quality and very absorbent. White with colored borders of pink, blue, mauve, green, and gold. Note the large size, 20 x 40. Only a limited quantity. Pair 39c
—Second Floor, C.D.S.

EXTRA SPECIAL VALUE
Children's Jersey Cloth Leggings Pair 49c

Neat and warm looking Leggings for the little tots. Buttoned up sides and elastic at waist. In colors of sand, navy, red and white. Sizes 2 to 8 years. Pair 49c
—Third Floor, C.D.S.

Bleached Sheeting, Yard 35c

A good firm weave, fully bleached cotton. Get in your supply now. Only a limited quantity. 72 inches wide. Yard 35c
—Second Floor, C.D.S.

Beautiful All Silk Fuji, per Yard 27c

A splendid grade for dresses and underwear. Colors are lavender, sand, rose, powder blue, green, coral, white, navy and black. 29 inches wide. Special, yard 27c
—Second Floor, C.D.S.

Clearance of Stamped Models HALF-PRICE

REG. 63c TO $5

Sale Price 31c to 2.50

Boudoir Cushions, Rompers, Bridge Covers, Luncheon Cloths, sample Pillow Cases. A good variety to select from. Some are slightly soiled. Selling for one-half of the prices now marked. Only a limited quantity.
—Second Floor, C.D.S.

"Tubfast" Prints

Firmly woven in spotted and floral designs. Suitable for house dresses, etc. 36 inches wide. Yard, 19c
—Second Floor, C.D.S.

FACTORY COTTON

Extra good value. Be early to get your supply. Only a limited quantity. 34 inches wide. Yard.. 10c
—Second Floor, C.D.S.

White Table Oilcloth

Two widths to choose from:
45 inches wide. Yard .39c
54 inches wide. Yard .49c
—Second Floor, C.D.S.

Stamped Aprons - 2 for 25c

Made of good wearing factory cotton and stamped for embroidery in pretty designs. Easily embroidered. A real special.
—Second Floor, C.D.S.

SPECIAL HOUSEFURNISHINGS VALUES

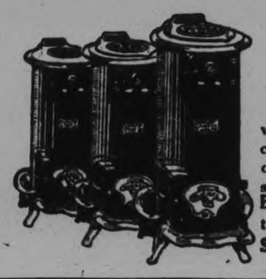

New Quebec Heaters 12.25 - 14.50 - 17.25

Body is constructed of blue sheet steel. Top is cast-iron with a large swing cover. A convenient cooking hole is covered by a swing pot stand. Firepot is 11 inches in diameter, fitted with three triangular grates that can be shaken without opening the ashpit door. Large ashpan. Burns hard or soft coal, coke or wood. Nickel-plated trim throughout.
Small Size, 12.25 Medium Size, 14.50 Large Size, 17.25
—Main Floor, Hdg. Bldg.

The Regent Cook Stove 35.50

For consistent heat and success in cooking and baking, the "Regent" Steel Range offers dependable service at the least expense. Large top, with copper reservoir and warming closet. 9-inch lids. Oven has drop door with thermometer. Each.. 35.50
—Main Floor, Hdg. Bldg.

95 Piece Dinner Set

SEMI-ANNUAL SALE PRICE

Set 16.95

White and gold English semi-porcelain. You can't make any mistake in choosing one of these lovely Dinner Sets at this remarkably low price.
—Main Floor, Hdg. Bldg.

Exceptional Value. Corn Brooms, Ea. 23c

Strongly constructed, five-string Brooms with plain wood handles. Shop early as they will sell quickly at this low price.
—Main Floor, Hdg. Bldg.

Heavy Cut Glass

Beautiful Cut Glass Spoon Trays, Vases, Comports, Footed Bon-Bon Dishes and other pieces. Semi- Annual Sale Price. Each $2
—Main Floor, Hdg. Bldg.

THE CANADIAN DEPARTMENT STORES LIMITED

St. John's Juniors Win Section Championship

ST. JOHN'S WIN SECTION TITLE AGAIN DEFEAT LOCAL RIVALS TO TAKE ROUND 9 GOALS TO 2

Red Team Makes it Two Straight Over Hockey Club in Playoff Series.

PLAY THE MIDGETS

Saints Tossed in Against Lindsay for the Junior Group Title.

(By F. D. C.)

The St. John's team are once again junior O.H.A. section champions and Tuesday will begin a series with the Lindsay Midgets for the Junior O.H.A. group title, the first battle on Lindsay ice and the return fixture here on Thursday night.

The Saints eliminated their local rivals on Saturday night when they won the second game of the play off series with Peterborough Hockey Club juniors by 6 goals to 2, taking the round by 9 to 2. It was the seventh victory in succession for the red-sweatered team and their third in a row over Jimmy McMartin's Petes.

St. John's were a bit lucky to have shut out the Hockey Club youngsters in the first game of the series, which they won 3 to 0 and perhaps a bit unlucky in not winning by a larger margin on Saturday night when their sustained attack in the second period should have earned them more goals.

Saturday's battle lacked the excitement of the Wednesday affair. The Petes made their big effort in the early stages and when Jones scored for them five minutes after the start their supporters had some hope that the Saints' lead would soon be pulled down. But when Calladine netted the equalizer four minutes after and the period rapidly passed with the count unaltered the outlook changed.

St. John's settled the argument beyond the shadow of a doubt by coming back in the second period and taking almost complete command of the game for the next twenty minutes. Four times they swept through for goals and on a dozen other occasions were frustrated by erratic shooting or by sensational stops by Tommy Foley who kicked out drive after drive. The Petes' attack, on the other hand, had died down to a whisper and when the session ended with the Saints leading 5 to 1 on the game and 8 to 1 on the round the blue team was through.

The last session was just a case of playing out the string. The gallants Petes did the only thing left for them to do at that stage and tossed everybody up on the firing line, but while they managed to score early in the period on a fast shot by Dallin and kept the play in the Saints' territory most of the time they could not bang another goal past Miller and finally, just before the battle ended, Calladine slipped down and beat Foley for the final counter.

On the night's play the St. John's youngsters deserved to win. They stood off the Petes' early onslaught in effective style, outplayed their rivals by a wide margin in the second period and ceased home in the final dash protecting their lead and saving themselves for the hard series with Lindsay. Although they lost to Hockey Club the first time the two teams met, the Saints have since beaten the blue team three times in succession during which they outscored their opponents 20 goals to 7.

In the first game of the play off series the Petes managed to keep Calladine, leading scorer of the group, well under control and most of the effective attacking was done by the Saints' second line. On Saturday night, however, the elusive young centre ice player got going again and four of his team's six goals came from his stick while he waltzed inside on half a dozen other occasions. Cuthbertson and Gardner too turned in much more effective games, the former having three assists and the Saints first string attacked looked like a different outfit. The second line once more broke nicely together and a Merrett to Wilshaw play that ended in a goal by the later was one of the smartest efforts of the night. On the whole the Saints' advance guard passed better and stickhandled to much more effect than their opponents and their superiority in those departments was a big factor in their victory.

On the defence Ellis and Howe handled the Petes' attacks in good style while both contributed a lot of attacking strength by frequent rushes. Miller, who was a star in the nets on Wednesday, came right back with another fine performance. With play in the Saints' territory most of the last period the St. John's goalie was given a lot of work to do, but he was equal to the occasion.

Foley, the Petes' net guardian, also shone brilliantly in his team's defeat. In the second period when the Petes opened their offensive wide out they swept inside repeatedly and only a sterling exhibition by Foley held the red team down to four goals in that almost constant attack on the Hockey Club net. Dallin was again his team's most effective player. It was an iron man stunt for the fast-skating left-winger for Saturday's game was his sixth in the same number of nights and he had enough left to figure in both the Petes' goals, to lead attack after attack and to break up many Saints' plays by speedy backchecking. Epps checked well and was a dangerous attacker while Thirnbeck's poke-checking and the aggressiveness of Jones round the nets stood out. The Petes' defence pair, Wood and Whatley, failed to play up to Wednesday's standard although the former in particular never stopped trying and rushed repeatedly.

The teams:

Peterborough Hockey Club—Goal, Foley; defence, Wood, Whatley; centre, Epps; wings, Jones and Dallin; subs, Tuck, Meagher, Thirnbeck.

St. John's—Goal, Miller; defence, Howe, Ellis; centre, Calladine; wings, Gardner and Cuthbertson; subs, Merrett, Wilshaw, Milliken.

Referee—Elwood Coombs. Lindsay.

The game did not open at as furious a clip as the first battle of the series. The Saints made the first couple of dangerous looking attacks but they went for nothing and it was the Petes who finally scored first. Dallin paved the way for the counter when he tore up the side and drilled a hot one for the corner of the net, which Miller blocked in the air with his stick. The rubber bounced just over the net and Jones tore in fast and in attempting to pass out in front hit Miller with the rubber which bounced back into the net for a somewhat horseshoe's goal.

The Saints put on the pressure but Foley stood them off on several dangerous attacks. At last, however, Cuthbertson drove one at the Petes goalie from the side and Calladine went in fast to net the rebound and tie the score.

There was no more scoring during the period and honors were about even for the rest of the session, Foley and Miller beating off the attackers.

It was a different story in the second twenty minutes. The Saints began to carry the play to the Petes almost from the face off and inside the first minute Foley had to make two great saves on corner shots by Cuthbertson. Calladine stickhandled inside and then shot high and Ellis followed with a rink length rush and missed the net. Then Calladine took a pass from Cuthbertson at the Petes' blue line, wove his way through the blue defence and this time made no mistake, lifting the rubber past Foley at close range, after tricking the rear guard completely. With the exception of an occasional rush that usually ended at the Saints' defense, the Petes could not seem to get going in this period. Calladine increased the winners' lead when Cuthbertson passed the rubber out to him from a scrimmage in the corner. Cal's shot was low and rattled against the net to make the score 3 to 1. Then Howe came down to take a hand in the scoring. He broke away from his own blue line, circled in front of the Petes' defence and skating fast backhanded a swift one into the top corner of the net, a shot that beat Foley completely.

The Saints' second line continued the onslaught when they came out. Merrett sped down mid-ice and slipped a pass to Wilshaw, who closed in fast and gave Foley little chance to save. That made it 5 to 1 and fine goal keeping by Foley kept it at that figure. The last period saw little real hockey. The Petes moved their whole works up on the attack and with Ellis in the penalty box completing a term he had been given just at the close of the second session, Dallin picked up a loose puck and closed in to drive a swift one into the corner of the net. Ellis was penalized again soon after he got back on the ice and the Petes battle desperately to cut down the lead. They did get plenty of shots at Miller, but he coolly turned them aside. The Saints killed time by frequently shooting the rubber the length of the ice. The crowd showed its disapproval of this strategy by booing, but with the round well in hand and a tough game in sight Tuesday night, the Red team were well advised in saving themselves so that they got the last goal of the battle. Calladine stick-handled out of the corner and although apparently closely checked, managed to squirm his way out in front and tip the rubber into the net to make the final count, 6 goals to 2.

First Period

1—Hockey Club, Jones (Dallin).. 5.00
2—St. John's, Calladine, (Cuthbertson) 4.00
Penalties—Howe, Ellis, Dallin.

Second Period

3—St. John's, Calladine (Cuthbertson) 4.00
4—St. John's, Calladine (Cuthbertson) 8.00
5—St. John's, Howe 3.00
6—St. John's Wilshaw (Merrett) 1.00
Penalties—Tuck, Ellis.

Third Period

7—Hockey Club, Dallin 0.45
8—St. John's, Calladine 18.00
Penalties—Wood, Ellis (2), Howe.

Many new whaling expeditions were recently organized in Norway.

To-night's Schedule.

(By The Canadian Press)

Ontario League

Kitchener at Guelph.
Stratford at Niagara Falls.
Oshawa at Galt.

Pacific Coast League

Seattle at Vancouver.

Leafs Strengthen Hold On Second Place

HOCKEY SCORES.

NATIONAL LEAGUE.

Toronto 2, Americans 0.
Boston 2, Canadiens 1.
zDetroit 2, Ottawa 0.
zChicago 3, Rangers 2.
zPlayed last night.

INTERNATIONAL LEAGUE.

Buffalo 2, Detroit 0
Pittsburg 5, Syracuse 1.
xDetroit 3, Syracuse 2.
zCleveland 1, Pittsburg 1.
xPlayed last night—zOvertime.

CANADIAN-AMERICAN LEAGUE.

Springfield 8, New Heaven 2.
Boston 4, Philadelphia 2.
Springfield 8, New Haven 2.
xPlayed last night.

AMERICAN LEAGUE.

Tulsa 4, Duluth 3.
xKansas City 3, Chicago 0.
xzMinneapolis 2, Buffalo 2.
xPlayed last night. zOvertime.

ONTARIO LEAGUE.

xNiagara Falls 1, Kitchener 0.
x10 minutes overtime.

PACIFIC COAST LEAGUE.

Seattle 6, Vancouver 4.

ONTARIO ASSOCIATION.

Senior A Series.

Hamilton 1, U. of T. 0.

Intermediate.

xGlencoe 1, Chatham 1.
xGlencoe wins round, 3 to 1.
xOshawa 9, Peterborough 4.
xOshawa wins round, 16 to 6.
xTrenton 2, Belleville 0.
xBelleville wins round, 3 to 2.
R.M.C. 5, Gananoque 1.
Elmira 4, Guelph 1.

Junior.

xPeterborough St. John's 6, Peterborough H. C. 2.
xSt. John's wins round, 9 to 2.

THUNDER BAY LEAGUE.

Port Arthur 4, Fort William 0.

Trenton Scores Victory But Fails To Win Round

BELLEVILLE, Feb. 9.—In a dull and listless game, Trenton Intermediates defeated Belleville on Saturday night, 2—0, but failed by one goal to tie the round, as Belleville won in Trenton by 4—1. The local team will now meet R.M.C. of Kingston for the group championship, the latter having defeated Gananoque in a two-game series. Pesistent and close checking made the game dull. The players of both teams bunched in centre ice, and Trenton used a one-man attack to cut down the lead of the locals, but the puck-carrier was generally steered into the defense. The first two periods were goalless, with Trenton scoring twice in the third frame, Filion and Parnell being the marksmen.

Hockey Notes.

TRENT VALLEY HOCKEY LEAGUE

CAMPBELLFORD, Feb. 9. — (By Examiner Staff Correspondent.) — The following is the league standing up to date with the schedule of games for the week ending February 14:

	Won.	Lost.	Tied.
Stirling 7	2	1
Madoc.. 8	3	0
Tweed.. 6	5	0
Frankford.. 3	6	1
Campbellford 2	8	0

Schedule of Games.

February 9—Stirling at Frankford; Campbellford at Madoc.
February 11—Tweed at Stirling.
February 13—Frankford at Madoc; Campbellford at Tweed.

CATARACTS SCORE SECOND VICTORY

Win From Kitchener-Silverwoods by Lone Goal in Overtime Struggle.

TORONTO, Ont., Feb. 9 (C.P.) — Niagara Falls Cataracts scored their second victory of the week over Kitchener Silverwoods on Saturday by notching the lone goal of a keenly-contested overtime struggle. The victory placed the Niagara hockeyists back in second place, one point behind the leading Galt Terriers.

Though weakened through injuries the Silverwoods battled the Cataracts to a standstill during the regulation periods. Lack of defensive relief, however, caused them to weaken momentarily in the overtime and "Money" Kuntz took advantage of the lapse to rap in the winning counter after five minutes had elapsed.

The standing to date follows:

	P.	W.	L.	T.	F.	A.	Pts.
Galt	17	10	6	1	51	56	21
Niagara F...	17	9	6	2	48	38	20
Stratford ..	17	9	8	0	57	45	18
Kitchener ..	17	7	9	1	40	57	15
Guelph	17	7	9	1	51	47	15
Oshawa	17	6	10	1	42	46	13

Odds Favor Harvey In Dundee Tangle

NEW YORK, February 9 (C. P.). — Len Harvey, British middleweight champion, had Vince Dundee of Baltimore on the floor twice in their first meeting.

He hopes to be able to keep him there long enough for a ten-count when they meet in a return 12-round bout in Madison Square Garden on Friday night.

Harvey, caught Dundee napping and sent him to the canvas twice when they met here a few weeks ago. Much to Harvey's astonishment possibly, Dundee got up and made himself so generally obnoxious the rest of the way he galloped off with the decision.

With a few more weeks in which to get himself accustomed to his new surroundings, Harvey may reverse the verdict. The betting odds favor him by a slight margin.

Other boxing centres have only routine shows of no particular general interest this week.

DARTFORD

Miss Helen Runnels of Norham visited the parental home over the week-end.

Mrs. M. Atkinson returned home on Sunday after visiting friends in Peterborough.

A very quiet wedding took place at the manse in Warkworth on Wednesday, February 4th, when Miss Rose Shopland, of Dartford, became the bride of Mr. Henry Hawkins. The ceremony was performed by Rev. Dr. Smith. The young couple will reside on the grooms farm in Percy.

Mr. Marvin Bailey is helping Mr. Hayden Atkinson with his wood.

Mr. Frank Taylor who has been to Montreal having an operation on his throat has returned and is working for Mr. Will Harriot.

Mrs. Alex Lockhart is visiting her mother, Mrs. Davey, who has been in poor health lately.

Miss Katie Towns left on Monday to take up her duties as nurse-in-training at St. Joseph's Hospital in Peterborough.

A shower was held in honor of Mr. and Mrs. Henry Hawkins (nee Rose Shopland) at their home on Thursday evening. Dancing was enjoyed throughout the evening. The bride and groom received many beautiful and useful gifts.

N.H.L. SCORERS.

TORONTO, Ont., Feb. 9 (C.P.).—National League leaders:—

Canadian Section

Team.—Canadiens; played 31, won 19, lost 8, tied; points 42.

Most points (goals and assists).—Morenz, Canadiens, 21 goals, 13 assists, 34 points.

Most Goals.—Morenz, 21.

Most Assists.—Primeau, Toronto, 22

Most Shutouts.—Toronto, 8.

Most Penalties.—S. Mantha, Canadiens, 71 minutes.

American Section

Team—Boston, played 32, won 20, lost 8, tied 4; 44 points.

Most Points.—Goodfellow, Detroit, 20 goals, 17 assists; 37 points.

Most Goals—Goodfellow, 20; Bill Cook, Rangers, 20.

Most Assists—Boucher, Rangers, 17; Goodfellow, 17.

Most Shutouts.—Chicago, 9.

Most Penalties.—Rockbur, Detroit, 104 minutes.

YELLOW JACKETS ADVANCE IN LOOP

Trounce Syracuse Stars 5 to 1 and Hold Cleveland Indians to One-all Tie.

By GEORGE MAGUIRE
(Canadian Press Sports Writer)

TORONTO, Ont., Feb. 9. — After lying dormant for some time near the cellar position the Pittsburgh Yellow Jackets moved up in the International hockey standing rather threateningly over the week-end. They trounced the tail-end Syracuse Stars, 5 to 1, on Saturday and followed this up by holding the clever Cleveland Indians to a one-all tie, to gain three points.

Buffalo Bisons increased their lead at the top of the pack by blanking Detroit, 2 to 0, but the latter made amends for this defeat by handing the Stars their second successive defeat by a 3 to 2 count.

Windsor and London, the two Canadian entrants, were idle. The second place berth of the Bulldogs was not threatened by the other five teams, but Cleveland tied the Tecumsehs for third place by splitting the points with the Yellow Jackets. The latter in turn moved up to within five points of the London and Cleveland clubs.

The standing to date follows:

	P	W	L	T	F	A	Pts.
Buffalo ...	34	21	10	3	75	49	45
Windsor ..	34	18	11	5	98	78	41
London ...	32	16	13	3	65	54	35
Cleveland..	33	15	13	5	82	7	35
Pittsburgh.	32	12	14	6	72	82	30
Detroit	33	13	19	1	61	77	27
Syracuse ..	34	8	23	3	77	115	19

Opponent Is Wanted For Tommy Loughran

CHICAGO, Feb. 9.—(CP)—Wanted: An opponent for Tommy Loughran of Philadelphia, former world light heavyweight champion. Nate Lewis, matchmaker for the Chicago stadium, signed Loughran today for a bout February 20, but when it came to locating a warrior to oppose him, he was shunned by all approached.

Tuffy Griffiths refused the assignment, contending he has a match with Jack Sharkey in prospect. Charlie Retzlaff, the Duluth, Minn., knockerout, also balked, claiming he damaged his hands in polishing off Johnny Risko in Detroit last Friday night. Now matchmaker Lewis is seeking volunteers.

TORONTO LEAFS ONLY CANADIAN SEXTET TO WIN

Smythemen Almost Certain of Play-off Berth By Reason of 2-0 Victory.

HABITANTS FALL UNDER.

Falcons Drop Into Third Place By Defeating Ottawa—Hawks Win From Rangers.

TORONTO, Ont., Feb. 9 (By George Maguire, Canadian Press Sports Writer).—United States teams outplayed Canadian squads to the extent of two victories to one at the week-end. Toronto Maple Leafs, who nosed out the New York Americans, 2 to 0, were the only Canuck outfit to finish on top. The Canadian group leaders, Montreal's Flying Frenchmen, fell before the American section pace-setters, Boston Bruins, 2 to 1, while Detroit Falcons turned the tables on Ottawa, 2 to 0. Chicago Blackhawks rounded out the four-game program with a 3 to 2 triumph over Manhattan's blue-shirted Rangers.

Canadiens failed to live up to an old Habitant custom. They scored the first tally against the Bruins and it is traditional history that when the Flying Frenchmen accomplish this, the game is as good is in the win column.

Ignore Custom

Art Ross' clever band of goal scorers ignored custom and a few other things, however, by tallying within four minutes after Mandou had opened the scoring with a vicious shot on a pass from Howie Morenz. "Red" Beattie evened the count on a pass from Harry Oliver and soon after Hal Darragh notched what proved the winning marker on a pass from Harris.

The balance of the game was played at a speedy clip with the Bruins' defensive quartette of Eddie Shore, George Owen, Lionel Hitchman and Tiny Thompson in the nets, proving too strong for the desperate Habitant snipers, who tried valiantly to secure the equalizer.

By defeating the Amazing Amerks, Toronto's speedy Leafs just about made certain of a play-off berth. They are now only five points behind the Montreal Red Shirts, four in the van of the Maroons, and six up on the A's.

Eddie Gerard gave his men explicit instructions to tab along with young Charlie Conacher, rated the hardest shooter in the league. It was a wise move no doubt, but it didn't work out that way, as it gave the dashing Harvey Jackson more leeway than he is accustomed to getting. He capitalized on this freedom to the extent of notching both Toronto markers; one late in the opening frame and the second in the middle chapter. The smooth and consistent playing of Joe Primeau received credit for assists on both tallies.

Detroit's hard-earned victory over the Senators, synchonizing as it did with Rangers' fourth defeat by the Blackhawks, boosted the Falcons into third place in the American division once again by the margin of a point.

Last Tuesday the Ottawans had their home game transferred to the Motor City and then turned about and trounced the Falcons for their first victory in more than a month. Last night, however, it was a different story, and the Motor magnates won handily. Ebbie Goodfellow, the league's leading point collector, figured in both tallies. After assisting Herbie Lewis to notch the first in the opening frame, he breezed from end to end in the last session to score a neat goal.

No Lucky Win

While failing to attain victory the Rangers can console themselves with the fact the Windy City squad needed the aid of Dame Fortune to chalk up their fourth consecutive win.

With the score deadlocked at 2-all half-way through the last frame, Helge Rostrum blazed a long shot at the Ranger net which took a queer bound, evaded Goalkeeper Johnny Roach, and crossed the line for a goal.

Each team scored in the first 20 minutes, Frankie Boucher putting the Blue Shirts in front shortly after a minute's play. Wentworth got the equalizer less than two minutes later, Speedy Hal March sent the Hawks into the lead late in the middle frame, but the Rangers knotted the count early in the third chapter on Ching Johnson's goal.

Frank Hoey of Montreal Wins Snowshoe Marathon

MONTREAL, Feb. 9.—Covering the last eight-mile lap from Montreal East to Lafontaine Park in 55 minutes, to the cheers of a crowd of over 100,000, Frank Hoey, 27-year-old runner, who makes his home in Point St. Charles, yesterday climaxed a week of gruelling effort by winning the last lap and first place in the International Snowshoe Marathon, that began a week ago in Quebec. Hoey's victory in yesterday's eighth final lap of the 200-mile test over roads piled high with snow, and fought out through weather often bitterly cold, marked the sixth lap he won during the race, and give him an elapsed time for the run of 26 hours 43 minutes and 40 seconds.

OSHAWA INTERMEDIATES DEFEAT PETES TO CAPTURE GROUP TITLE

Win From Liftlock Crew 9-4 in Second Game to Cop Off Round 16-6.

ONE-SIDED SERIES.

Special to The Examiner.

OSHAWA, February 9. — The Oshawa Red Devils coasted into the group title in the Intermediate O. H.A. on Saturday night, when they outplayed the Peterborough Intermediates to win by a score of 9 to 4 on the game and 16 to 6 on the round. Only a handful of fans turned out to see the Red Devils make sure of advancing into the O.H.A. championship playdowns, but they saw a good game of hockey one in which the Petes, although badly beaten, never quit trying the fact that they ran in two goals in the dying minutes of the game testifying to the kind of battle they put up. Oshawa had too much speed, too much combination, and too much experience for the boys from the Lift Lock City, and these were big factors in enabling the locals to pile up the goals.

Good Hockey in Second.

The second period provided the best hockey of the game. In this period, the Petes held the Red Devils even, each scoring one goal, but with four to one lead at the end of the first, Oshawa could afford to take chances, which they did. In the last period, Oshawa scored four times, but the Petes kept up close, the two goals in the final two minutes enabling them to count three in this frame. It was a clean game of hockey, only three penalties being handed out, Calladine, Lackie, and Black being the offenders, but none of the penalties was for an offence of a serious nature.

The goal scoring was well distributed among the players of the Oshawa team. Rowden led the parade with three, Robinson had two, and Black, Souck, Conlin, and Bond one each. The scorers for Peterborough were Lackie, Dundas, Maudsley and Creighton. Both goalkeepers turned in some wonderful saves, Hollingsworth being particularly good in the second period when he cleared miraculously time and again. Of the Oshawa line-up, Rowden and Bond were standouts, although the alternate forward line of Houck, Conlin and Robinson stacked up well with the first string men and did their share of the heavy work. Maudsley, Lackie, and Creighton were outstanding for Peterborough, the first-named playing a hard checking game, but having bad luck with his shooting.

Taking it all over, it was just the kind of game to get a rink full of fans to an uproar, but the attendance was disappointing, and the crowd seldom raised a cheer. In fact, most of the cheers came when Peterborough scored or when Hollingsworth performed some spectacular feat of net minding. But for a team five goals behind, the Petes deserved credit for the battle they put up, and they made many friends in Oshawa by their display.

While not hard pushed, the Red Devils showed enough to convince the fans that they are going to go along in the semi-finals playoff. Their combination plays were working to perfection, and with the team hardly weakend with the alternation of the ice they will be hard to take into camp.

Bond Gets First

The game was scarcely a minute old when Jack Bond slipped a pass to Black, who coasted in for Oshawa's first goal. Play was even for about five minutes until, with Calladine doing a two minute jog in the cooler, Black passed to Rowden, who drew Hollingsworth out of the net and tapped the puck past him for the second goal. Lackie made it look interesting when he stick handled the length of the rink and slammed a hot one past Burr. A minute later, however, Houcks scored on a pass from Robinson and before the period ended Robinson scored on a single handed effort. First period score, Oshawa 4, Peterborough 1.

The Petes started the second session strongly, and with Black in the penalty box, Dundas and Creighton missed great chances to score, their shooting being off the mark. In a mixup in front of the Oshawa goal, Dundas slipped the puck over Burr's protrate body, for Peterborough's second goal. For a few minutes the Petes out-played the Red Devils, but Rowden and Bond came back strong, and turned the tide, stick handling through the whole Peterborough team to score Oshawa's fifth goal. Second period score: Oshawa 5, Peterborough 2.

Maudsley had hard luck in the first play of the third period, Burr just saving his shot. Rowden and Robinson scored two goals in quick succession, however, to make the count 7 to 2 for the locals and when Conlin and Bond followed with two more, it looked like a rout. The Petes however came right back and finished strong, Maudsley's good work being rewarded when at last he burned one past Burry and Creighton capping a night of hard work when he took a perfect pass from Hatton to notch Peterborough's fourth and final goal to make the full time score 9 to 4 for Oshawa.

The line-up:

Oshawa—Goal, Burr; defence, Elliott and Johnston; centre, Bond; wings, Rowden and Black; alternates Conlin, Houck and Robinson.

Peterborough—Goal Hollingsworth; defence, Lackie and Calladine; centre Maudsley; wings, Creighton and Hatton; alternates, Jarvis, Dundas and Hayden.

Referee—Bert Hedges, Toronto

The sale of pictures by British artists exhibited in a liner during a voyage added more than $10,000 to the Prince of Wales Fund for the British Legion.

Our Boarding House . . . . . By Ahern

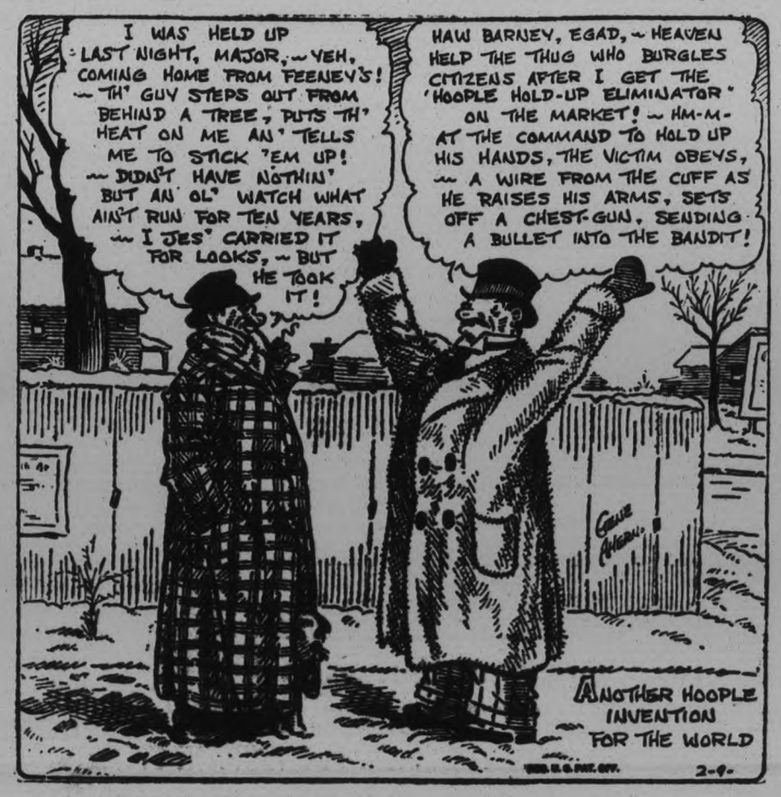

WRIGLEY'S

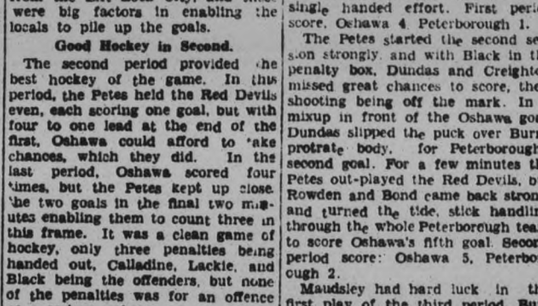

3 Handy Pack P.K. for 5¢

A BIG 5¢ WORTH

EACH of these WRIGLEY packages contains the best that can be produced in chewing gum.

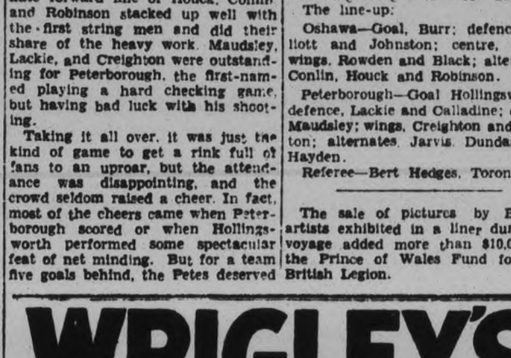

The cool comforting flavors freshen the mouth and sweeten the breath—the chewing steadies the nerves and aids digestion—the sugar is energy in concentrated form and keeps you "up and coming."

You are getting good for the teeth, mouth, throat, stomach and nerves.

Keep fit with WRIGLEY'S.

Inexpensive—Satisfying.

CLS

Engineers Win First Game for Tamplett Trophy

LAST TIMES TO-NIGHT, 7 and 9

MAYBE IT'S LOVE

WITH

Joe E. Brown

JOAN BENNETT

FEATURE 7.55, 9.55

TUESDAY AND WEDNESDAY

"A film of which Britain can be Proud"—Film Weekly

BRITISH INTERNATIONAL PICTURE LTD present

The LEVIATHAN OF ALL TALKIES

ATLANTIC

A Throbbing, Human Story that writes in giant letters a mighty message to the world. E. A. DUPONT'S Masterpiece.

E. A. DUPONT'S MASTERPIECE

BIG BENEFIT MID-NITE SHOW

FRIDAY, FEB. 13th At 11.30

Under the Auspices of THE PETERBOROUGH KIWANIS CLUB

Proceeds KIWANIS UNDERPRIVILEGED CHILD AND RELIEF WORK

HIGH CLASS LOCAL VAUDEVILLE

Comedy Picture Programme

"THE KIBITZER" It's a Scream

with HARRY GREEN MARY BRIAN NEIL HAMILTON

A Paramount Picture

LAUREL & HARDY in "BACON GRABBERS"

"Sing Song" Novelty

GET YOUR TICKETS NOW—50c & 35c—No Tax

3d-Mon-Tues-Wed

TEST WORKERS LOSE OUT 2-1

Winners Score Goals in Dying Minutes of First and Second Frames.

GORE STARS AT CENTRE.

Last week the Engineers and Test men of the Canadian General Electric Co. met at All Saints' Ring in the first game of the annual series in competition for the Tamplett trophy. The Engineers were handicapped, having to play the entire game without substitutes, but came through in impressive style to take a 2—1 decision.

In the opening stanza the Engineers were content to allow the Testers to force the play and after almost a whole period of defensive hockey, W. Auld took a pass from Hayes, and after skating through the entire Test team, scored on a shot that baffled McKenzie, the opposing goalie.

The Engineers continued to take it rather easy in the second frame, while their opponents made many rushes, but were unable to beat Dickson, until all but two minutes of the period had faded into history, when they tallied from a mix-up in front of the Engineers' citadel.

The third period was scoreless, so two overtime periods were played. In the first of the extra sessions, Gore at centre for the Engineers, took a short from outside the Test defence, and following in, netted the rebound. The game ended with the Test forcing the play.

The feature of the game was the brilliant performance by Gore at centre for the winners. After being absent from the game for three years, he made a remarkable comeback and was mainly responsible for the Testers' defeat.

Litster, Harmer and Holgate starred for the Test, who will be strengthened in the next game which will be played early this week, by the addition of Munro, Grasswell and Cobbold. The teams:—

Test Men.—Goal, Mackenzie; defense, Holgate and Lawrence; centre, Woodland; wings, Harmer and Litster; subs., Geldart, Brown, McKeagan and Tracy.

Engineers.—Goal, Dickson; defense, J. R. Auld and Fanjoy; centre, Gore; wings, W. R. Auld and Hayes.

Penalties.—W. Auld.

Referee.—J. Reeve-Newson.

INDIANS SCORE 107 GOAL TOTAL

Pass Century Mark in Wild Scoring Bee Against New Haven Eagles.

PROVIDENCE IS SECOND.

BOSTON, Feb. 9 (C.P.) — The Springfield Indians, leaders of the Canadian-American Hockey League all season, have passed the 100 goal mark with a bang. They needed a single tally to reach the century point, but had a wild scoring session against the New Haven Eagles and now have a total of 107 goals for and but 56 against them.

The Providence Reds continue in second place, three full games behind the leaders. The Boston Tigers regained third place last night by defeating the fast travelling Philadelphia Arrows. New Haven ended another week's play in the circuit's cellar.

The official standing, including games of February, follows:—

	W.	L.	T.	F.	A.	Pts.
Springfield	21	4	1	107	56	43
Providence	16	5	5	84	48	37
Boston	9	17	2	66	49	20
Philadelphia ...	8	15	3	51	67	19
New Haven ...	6	19	3	44	98	15

Heximer, Springfield forward, continues at the head of the league's high scorers with a total of 36 points, 8 more than that of the runner-up, Eddie Burke, Boston. Leo Gaudreault and "Gizzy" Hart, both of Providence, finished the week in a tie for third place, each with 25 points, and "Yank" Boyd, Boston winger, followed them on the list with 23 points.

Eddie Convey of the New Haven club, finished the week leading the penalty carriers with a total of 88 minutes, 60 seconds longer than "Bud" Cook of Providence, who topped the list last week. Boucher of New Haven, continued in third place with a total of 60 minutes.

CITY LEAGUE GAMES BILLED FOR TUESDAY

Four Junior Teams Will Tangle at Brock Street Rink—Games Start at 7.15.

Two City League games are billed for to-morrow night at the Brock Street rink, when the four junior teams take up where they left off last week. The first game begins at 7.15 and will find the Star Athletic Club and Johnson's Sea-horses in action. At 8.30 Choates and C.G.E. Office come on for the second half of the double-header.

Fans who saw these outfits in actions last week were quite surprised at the speed and finish shown by the players. The Stars battled hard to win 3-1 over C.G.E., and Choates and Sea-horses went to a 5-5 draw. If the contests to-morrow night are anything like these witnessed last Tuesday night, spectators will get more than their money's worth.

SEVERAL INTERMEDIATE PLAYERS INJURED DURING PAST SEASON

Jim Gillespie Unable to Play on Saturday on Account of Broken Hand.

RIBS CRACKED.

Although not very large successes crowned the efforts of the Peterborough Intermediate team this year, the 1931 season, which closed for the Petes on Saturday by their defeat at the hands of Oshawa, will long be remembered by some of the players. Broken noses, absent teeth, cracked ribs and operations make the 1930 season a particularly lurid one to most of the Petes. In the matter of injuries the season was a standout.

Jim Gillespie, goalkeeper, went under the anesthetic at Nicholls Hospital on Saturday and had an operation on his left hand. Jim had the bone in his hand severely injured when he caught one of Doc Rowden's hot ones. He was unable to play in the game Saturday night and his place between the posts was taken by Len Hollingsworth. In an earlier game, Gillespie had his nose injured.

Hayden, who was playing on the second forward line for the Petes on Saturday, suffered a grievous injury. His nose was broken in several places and he fainted twice through loss of blood.

"Sailor" Maudsley and Ted LeBarr have both lost three or four more molars in recent games, and must undergo considerable dentistry work before they will be able to chew beefsteak with customary gusto.

Several of the players have reported cracked ribs. Red Creighton and Lackey have played many games with their sides taped up until they resembled totem poles. The others have all had minor injuries.

FORWARD PASS GREAT BOON TO COLLEGE RUGBY

Innovation Should Put Intercollegiate Union Back on Map Again. LIVEN UP THE GAME.

(By Lou Golden. Special to The Examiner.)

TORONTO, Feb. 9.—The decision to make a modified forward pass part of the intercollegiate football rules may be just the thing that will put the college teams in a position where they can win a Dominion title. That is taking for granted that the rule will be accepted and used in the Canadian Rugby Union playdowns, and it very likely will.

The colleges with their afternoon practices, their teams not tired out by a day of physical toil before the pads are donned for the workouts on the gridiron, should not only be in the best of condition but the best drilled. Unfortunately in the past five years that has not been the case.

College football has not been good. In many cases it has been exactly the reverse and only the fact of the glamor of the university crowds which draw more crowds has made the games worth watching.

This forward pass with all its modifications will need a good deal of drilling to bring it to the position where it is of any use to the teams. That means grind and more grind and there the university teams will have the advantage over the others who have little enough time before the electric lights to bother with anything new.

With the pass now an actuality Major Forbes of McGill University has been vindicated and his pet theory will be put into practice. For many years the McGill representation on the College Union board has been clamoring for the pass, and now that they have it here is hoping that it proves the thing that will put college rugby on a footing equal to that of the other teams in the Big Four and the best of the Ontario Rugby Football Union.

There is something wrong with college football—not at one University but at them all. This pass may be the solution of the ill.

The men attending the universities are no weaker than they were same half a dozen or more years ago. The coaching is no worse and it is hoped that the fighting spirit for which college teams in some years have been outstanding, has not wanted. Whatever the cause, the rugby teams in colleges have been providing an exceptionally poor brand of ball and who knows but this factor of the new pass may be the means, both physically and mentally of putting them where they should be.

But the pass when perfected, and known, if to be of any use, will have to be something different than the lobs seen thrown in junior company. Those who have seen an American gridiron star throw a pass saw a beautiful throw magnificently executed. The throws do not sear in the air and attempt to imitate a put, but if they resemble anything it is the peg of the catcher to second base in baseball.

Which again will mean another modification. It will mean a longer ball with a smaller circumference to enable easy handling and getting a good grasp. The college fans may yet rise in a mass to watch a brilliant forward pass put a team out of the rut of defeat into the smooth path of success. Which ever one of the four universities perfects its use first may be the next holder of the cup that has been on the shelves at Queen's for the past two years.

Several Records Set At Ski Tournament

REVELSTOKE, B.C., Feb. 9.—(C.P.)—Lymburne of Revelstoke, competitor in the ski contests here yesterday, jumped 236 feet under poor hill conditions. He will represent this city at the Lake Placid ski tournament next week. Lymburne came within four feet of equalizing the world's amateur record of 240 feet made by Nels Nelson on the local hill.

Several records were smashed. J. M. Jamieson broke the world's class "C" record with a jump of 139 feet. D. D. Gunarson broke the "D" class record with 92 feet, and E. Croll, 11 years of age, made a record class "E" jump of 82 feet.

Oshawa Waterworks Show Big Surplus

OSHAWA, Feb. 9.—The waterworks department of the Oshawa Public Utilities Commission had a profit of $24,047.71 for its 1930 operations, it was revealed in the annual financial statement presented by City Treasurer P. A. Blackburn at the meeting of the commission recently. This profit is greater than that for any year except 1928 and 1929.

Revenue from operations showed a decrease from 1929 of $13,206, almost entirely attributed to the decrease in water rates effected during the year.

Out of its surplus for the year, the commission paid to the city council $5,000 to be used towards the reduction of taxation, and it used $10,040 for capital expenditures.

The revenue statement shows that $117,939.20 was received in water rates during the year. $1,000 from the city for street flushing and $12,200 for hydrant rentals, $39.65 for shut-offs and water repairs and $769.98 for connections, making a total of $131,968.

Operating expenses totalled $42,675.57. The principal items were: labor, $19,230; fuel, power and light, $8,140; water purification, $426; pumps maintenance, $573; pump house building maintenance, $578; general repairs, $3,069; connection material, $1,908; engineering and office supplies $1,749, and bank charges for collecting water rates, $355.

There was thus left a net operating revenue of $89,293.26, of which debenture payments, including principal and interest took $60,837.10. A sum of $5,692.43 was set aside for depreciation on assets purchased out of revenue, leaving the net income, or profit of $24,047.71.

WEST INDIES AFTER TRADE WITH CANADA

Hurricanes and Droughts Effect Production and Cause Diversion Into Other Channels.

MONTREAL, Feb. 6—Hurricanes and droughts have added to the hardship of unfavorable markets for producers in the West Indies, G. A. Jones, assistant commissioner of agriculture for the British West Indies, said at a luncheon given in the Windsor Hotel under the auspices of the Canadian West Indian League.

In opening his remarks Mr. Jones spoke of the Virgin Islands, a little group that has been badly neglected in the past, he declared. In visiting them recently he discovered that they were qualified to produce many things for which there is a demand, and he asked that its 5,000 inhabitants who have been obliged to trade with the United States, having no steamer service with the Canadian lines, be encouraged in every possible way. He appealed specially to the steamship lines, representatives of which were present at the luncheon.

Of St. Kitts he said, "This year the crop will be only about 10,000 tons as compared with the usual 18,000. They are having a very bad time. Sea Island cotton has been one of their staple commodities and a change in the styles makes it impossible to sell the product, although that grown on St. Kitts is of the finest quality with a very long staple.' In consequence, he said, the islanders are now turning their attention to the raising of tomatoes and other vegetables.

Antigua, the seat of the Government of the Leeward Islands, has had no rain for nine months and will harvest only about one-third of her regular crop. Here the sugar industry had a firm hold, but the market is dreadfully unfavorable. Factories have come to the rescue of the growers of cane and mean to lend them the money they need to plant the 1932 crop, and their action is necessary for it is certainly to be a black year for Antigua.

BELGIUM PLACES BIG PLANE ORDER

Great Britain Received $1,500,000 Airplane Order From Belgium.

WIN OUT IN TEST.

LONDON, Feb. 6 (By The Canadian Press)—Facts which came to light within the last few days emphasize the achievement of a British company obtaining from the Belgian government the largest order for service aeroplanes placed in Great Britain by a foreign power since the war. The struggle among the aircraft constructors of several nations for contracts worth more than $1,500,000 belongs to the high romance of business.

When the British representatives, "Firefly" single-seater fighter and "Fox" two-seater, reached the Belgian testing ground the decision to buy from France and Czecho-Slovakia was already taken, and the contracts awaited signature by the responsible Government officials. These documents were torn up after the British machines had flown in demonstration before Belgian air officers and technical experts.

The "Firefly" gained the day by exhibiting a range of speed and rocket-like rate of climb which far surpassed any other competing aeroplane. In the hands of Belgian air officers, the machine was put through every conceivable manoeuvre, including flight upside down over the entire length of the aerodrome, showing ease and swiftness of control that surprised and delighted the pilots.

The "Fox," powered like the "Firefly" with the Rolls-Royce "F" type motor of about 500 horsepower, was equally outstanding in fierce competition.

Belgium is now assured of flying equipment which will place her air regiments above all other nations, Great Britain alone excepted, in the quality and performance of one and two seater fighting aircraft.

The Unparalleled Screen Sensation of the Age

This picture played Royal Alexander, Toronto, two weeks at $1.00 and $1.50 per seat—Here at regular prices. This is the first showing outside of the large cities in Canada.

On account of length of feature patrons are advised to be in their seats at 7 and 9 o'clock

Special Children's Matinee

TUESDAY, at 4.30 p.m.--10c

"HELL'S ANGELS"

and Chapter Two of RIN-TIN-TIN'S New Serial

"The Lone Defender"

will be shown.

Church Hockey Loop Play-Offs To-Night

The first round of the Church Hockey League play-offs takes place to-night at All Saints' rink, when the midget, juveniles and juniors begin the final fight for the championship of their sections. These teams will play at the same hours next Tuesday night also.

The midget teams Mark Street and George Street, start it off at six o'clock. At seven, Trinity and Knox Juveniles take the ice for their contest. The juniors, Mark Street and St. James, wind up the evening's hockey, beginning their battle at 8.15 sharp.

The boys in this league have been dishing up a clever brand of hockey throughout their schedule, playing fast and clean. With so much at stake to-night, the evening's entertainment should be packed full of action and thrills. A fast sheet of ice is promised for both nights of the play-offs.

Wild Geese Contradict Groundhog's Prophecy

MULGRAVE, N. S., Feb. 9. — (CP)—Early on the morning of February 2, Mister Groundhog emerged from his burrow, observed his shadow and announced at least six more weeks of winter. But yesterday a flock of wild geese, numbering about 150, flew northward over Mulgrave, bound for the sub-Arctic spring. The northward migration of geese from their winter quarters in the Port Joli district of Queens and Shelburne counties usually begins in March, Mulgrave's are wondering whom to believe.

Pla-Mors Hard on Trail Of American Loop Leaders

CHICAGO, Ill., Feb. 9.—Pennant-bound, Kansas City are hard on the trail of Tulsa Oilers, leaders of the American Hockey League. The Pla-Mors 1930 champions, took sole possession of runner-up position last night by defeating their second-place mates, the wilting Chicago Shamrocks, 3 to 0.

Saturday night they finished a clean sweep of a two-game series against Duluth Hornets, taking an overtime 4 to 3 victory.

Wrote 5 More Lyrics Than He Had Wives

MONTREAL, Feb. 7.—Refuting the general theory of both Hebrew and Christian scholars regarding the authorship of the "Songs of Songs," attributed to King Solomon, Abraham M. Klein special lecturer in Hebrew poetry and author of several poems, expressed the opinion that the collection was a compilation of a number of love lyrics, an anthology of folk songs current in Palestine over an extensive period. His address "King Solomon," was given before a large assembly of senior students of Congregation Shear Hashomayim College of Jewish Studies.

"King Solomon has a double character in Jewish lore," Mr. Klein said. "He is both the philosopher and the love poet. Of him, it is said that he had 1,000 wives and wrote 1,005 lyrics."

SOCCER MEETING ON MONDAY, FEBRUARY 16.

A special meeting of the P. and D.F.A. will be held in Chamber of Commerce Rooms on Monday evening, February 16th, at eight o'clock.

Italian And French Teams Tie For Lead

CHICAGO, Feb. 9.—Alf Letourner and Marcel Guimbretiere, the crack French "red divil" pair, winners of Chicago's last six day bicycle race, were tied today for first place with the strong Italian road team of Pietro Linari and Gaetano Belloni in the 25th international grind at the stadium. The Toronto, Ont. team of "Torchy" Peden and Lou Elder, were two laps behind.

Sensational spills and wild riding marked the first night and early morning of the race.

Dominating the hockey world in 1927 was the team of the Ottawa Senators when they won the world's championship. Back in 1919 this club was the mainstay of President Calder of the N.H.L. when the financial outlook was mighty cloudy. To-day this club has appealed to the Board of Directors of the National Hockey League for financial assistance. This has their claims on the fact that they provide the gate for the other clubs in the league during half of the season, and if they failed to carry on it would affect the other clubs to the same extent that it would affect themselves. Other clubs are also in difficulties due to world-wide depression. The Philadelphia Quakers are stated to take a loss of between $50,000 and $75,000 this season. Statistics show that attendances in major hockey has increased this year, but the increase is towards the cheaper seats. Private interests in Ottawa have offered $100,000 for the Senators' franchise. If the offer is accepted the team will continue its stay in this country. But if it is not, another Canadian team will have dropped from the National Hockey League. This will be sincerely regretted by many followers of this distinctly Canadian game.

(Copyright by Star Newspaper Service.)

$5,000 DAMAGES ASKED OF COUNTY

F. T. Mahood Enters Damage Action Against County of Peterborough.

EYESIGHT IMPAIRED.

A suit for $5,000 damages was filed to-day against the Corporation of the County of Peterborough in the interests of F. T. Mahood, former caretaker of the court house building. Mahood bases his claim upon the alleged negligence and default of the county in supplying him as its caretaker with an unsafe, defective and improper instrument for the breaking of coal to be consumed in the furnace at the court house with the knowledge of the county officials that the instrument supplied was unsafe, unfit and dangerous for the purpose that it was being used and as a result of which Mahood lost the sight of one of his eyes and in the final results his eyesight of his other has been most materially impaired.

Mahood further claims the benefit of the provisions of the Workmen's Compensation Act and the action is also brought under and subject to the provisions of said Act.

INTERESTING DEBATE IN LAKEFIELD HALL

Held Under Auspices of Ladies' Aid of Knox United Church.

LAKEFIELD, February 9 (Examiner Correspondence). — 'Resolved, That women make a greater contribution to the world through the home than through public vocation" was the subject of a highly interesting debate held on Thursday evening in the school room of Knox United Church, under the auspices of the Ladies' Guild. The affirmative was taken by three gentlemen, while three ladies supported the negative. Rev. T. M. Wesley occupied the chair and introduced the subject, announcing a change in the list of lady participants—Mrs. Davis was unable to take part owing to her health and her place was taken by Miss Elsie Kidd.

A. E. Mark, leader of the affirmative, was the first speaker. "The child is father of the man," that is the keynote. Our faculties develop in regular order from the time a child beats upon the table with a spoon and later wants a play house and if these faculties are not fed they are gone for ever; they are fairly well developed at seven years. In the middle ages the Society of Jesuits, founded by Ignatius Loyola, were the leaders of thought, and one of the greatest of their number, Francois Lavier, made the statement, "Give me a boy or girl until they are seven, and they are mine for ever; they may bend, but they won't break." That is still the slogan of the Roman Catholic Church. A child until the age of seven is in his home, and it is the home, therefore, that is the nation maker, and there the mother holds sway and in many cases the mother influence controls her family all their lives. The ideals of war were taught by the Teuton mothers in their homes for generations, and this was a primary cause of the Great War which was won by the British mothers, who by their gifts and cheery letters helped to keep up the morale of the troops. The men sang "Keep the Home Fires Burning," and they fought and died to save their homes. Women make the best kindergarten teachers, but in High Schools and Universities women can't make a contribution equal to that they can make in the home. Wives and mothers are never unemployed, they do not swell the list of those who make up our unemployment problem, but they are employed in the highest calling the world knows anything about. The Christian church, in setting apart Mothers' Day, paid the greatest compliment to the greatest influence for good the world has ever known.

Mrs. Yale.

Mrs. W. W. Yale, the leader of the negative, stated that in entering public life women were yielding to evolution; women formerly took a part in agriculture, as Ruth gleaning in the fields, and so on down through the ages. Large families are not so necessary as in the earlier stages of our national history, and anyway so few members of those large families ever came to maturity, most of them died young. There is the great preponderance, too, of women in Great Britain and in our own land the number of girl babies far exceeds the number of boys, and then the scarcity of suitable men keeps many women from matrimony, for while marriage is a blessing to some it is a curse to many, and in the States there is one divorce to every seven marriages. The dependent girl is treading the fossil footprints of feudalism; there is a better part than Martha's with her meticulous housekeeping. The enlargement of women's sphere is one of the fruits of Protestant Christianity, otherwise we would be perpetual minors with no vote. A nation is no higher than its womanhood. St. Paul pays a tribute to the work and influence of Phoebe, and then we have Miriam, the first poetess, one of the long line of which Elizabeth Barrett Browning was a notable example, down to Elizabeth Cameron of our own time. Think of the contribution of the deaconesses of the low church and the sisterhoods of the high church, Edith M. Clarke of China, who made a remarkable contribution to the Christian work in that land, and Frances Willard, the founder of the W.C.T.U., are two outstanding examples of the influence of women in vocational life.

Mr. Porter.

J. A. Porter was the second speaker for the negative. Many women are fond of a fine house, but not so many love a home, and the home is the fabric and foundation of the nation and the state's greatest asset is the products of the home. Home making in its truest sense is the greatest contribution women can make to the state or ever will make. A nation is just as strong and no stronger than the foundation on which it is built. Such great men as Abraham Lincoln, W. E. Gladstone, Henry Ward Beecher, Shakespeare, and many others trace their success to the influence of their mothers. Other women make their contribution through the lives of their husbands in helping them in their success, as has Mrs. Howard Ferguson. Another example of this was seen in Lady Laurier, who was a great asset to her distinguished husband. The better class of women do not wish for public life. Mother is the power behind the throne; God could not be everywhere, so He made mothers. Public life demands much time, and the price we are paying for our vocational women is shaking the moral foundation of our nation to-day. Gone is the family altar and the homes of these vocational women are feeding the juvenile courts, which are doing a truly marvellous work; but as Dr. Margaret Patterson said, "If the mothers of the country would get on to their job, there would be no need for juvenile courts." There is a great depression at the present time, perhaps the greatest we have ever known, due to unemployment. There are two causes of this unemployment problem—one is over-production and the other that women have in many cases crowded the men out of their jobs.

Miss Kidd

Miss Elsie Kidd stated that unemployment is not a new thing and with women in public vocation greater income is brought into the home. She cited several examples of women who have been outstanding contributions to the good of the world, Mme. Curie, who with her husband, discovered radium; Mrs. Herman Tull, who burdened with a bed-ridden husband, has risen to her vocation and is raising wheat, and by her individual effort has this year won the world's prize; Joan of Arc, the saviour of France in the middle ages; Florence Nightingale, whose contribution as a nurse, has never been equalled; Emmeline Pankhurst, who went to prison that women might get the vote; Mme. Montessori, who has revolutionized the world of education; Sarah Bernhardt, the "Divine Sarah" who shared with Victor Hugo and Pasteur the fame of being the greatest of all France in the past hundred years; also there were and are Mme. Albani, Agnes C. Laut, Lody Drummond, Dr. Helen McMurchy, Mary Pickford, Margaret Anglin, Nellie McClung, Lucy Montgomery, Judge Emily Murphy, Dr. Augusta Stowe Gullen, Mrs. McGillivray Knowles and others who have done great things for the betterment of the world along many lines. Elizabeth Fry who has done such wonders for prison reform that it is said of her: "Eternity alone will reveal the good she did."

Reeve Tanner

Reeve C. S. Tanner was the third speaker for the affirmative. The whole world gives evidence of the place where women can do the most good. The immortal Burns said: "Oh wad some power the giftie gie us to see ourselves as ithers see us" and women speak for themselves and in the home, by the power of example, speak loudest. Mrs. Wilson, the mother of eight children, was made the first woman Senator, the highest honor in the gift of this or any other nation. The unharnessed water power of this country is nothing to the unharnessed boy power. Premier Bennett says "the hand that rocks the cradle rules the world" and it is very true. The list given by the last speaker are exceptions rather than the rule; divorces have brought about the vocational woman which is one of the greatest evils of the day.

Mrs. Wesley

Mrs. T. W. Wesley was the last speaker for the negative and she paid a great tribute to the wonderful work of the women school teachers who have such a great influence over the children and who teach them morals, manners and discipline. Cora Stewart Wilson, who at 83 is still teaching, has done much for the ignorant mountaineers of Southern Virginia. When she retired from teaching in the public schools she went among those illiterate mountaineers and has lifted them beyond the level of merely making moonshine whiskey and keeping up family feuds.

The crime wave among the youth is due largely to the literature they read; the professional librarians are supervising now the reading of the city children and are specializing in story telling. There should also be film supervision. Mary Steesor, the white queen of Calibar refused marriage in order to devote her life to missions. The district nurses in the city, and outpost nurses in rural districts are doing a noble work. We have Dr. Margaret Patterson, the judge of the juvenile court in Toronto who has done wonderful things. Then aHrriet Beecher Stowe, whose book "Uncle Tom's Cabin" did so much to liberate the slaves, has made a remarkable contribution.

The war brought a crisis, and the women shortened their skirts and their hair and went to work to take the places of the men and nobly have they filled them.

Mr. Mark

Mr. Mark was allowed a few minutes for reply. The greatest crime known is to tamper with the sanctity of a home, the speaker saw a man in Saskatoon shot dead for this and there was no trial. Matrimony is a divine institution and should not be lightly spoken of. The missionaries must marry to get the best results for their work as the example of their home life goes far in influencing the heathen races to accept Christianity. Every organization, good and bad, is controlled by the home.

The judges were Rev. S. A. Kemp, Miss Graham and Mr. Connell and their unanimous decision was given by Mr. Kemp who gave credit to both sides for earnest preparation and gave the decision to the affirmative.

Mrs. J. W. Simpson, the critic, spoke of the particularly fine arguments of Mr. Porter, his excellent delivery and well defined points. Miss Kidd had some excellent examples of outstanding women but they were exceptions rather than the rule. Mr. Mark's point on Mother's Day was an outstanding one.

Besides the debate there were several excellent numbers on the program, piano solo "Clayton's Grand March" by Miss Ethel Blakeley; a male quartette, "My Old Kentucky Home" by Dr. Renwick and Messrs. Carveth, Hill and Yale; a solo, "In the Garden of To-morrow" by Mrs. J. R. Hull and two humorous readings by Mrs. W. J. Charlton. Miss Etta Garbutt was the accompanist.

BOVRIL

Prevents That Sinking Feeling

OVERSEAS MAIL

Closing of mails for Great Britain and European countries::

Full mail for Great Britain and countries via Great Britain to connect with steamer Minnedosa sailing from St. John on Feb. 13th mail will close at the local post office at 11 p.m. Feb. 11th.

Full mail for Great Britain and countries via Great Britain to connect with steamer Adriatic sailing from Halifax on Feb. 16th, mail will close at the local post office at 11 p.m. Feb. 14th.

Correspondence for the New York route to connect with steamer Bremen sailing from New York on Feb. 10th mail will close at the local post office at 11 p.m. Feb. 7th.

Correspondence for the New York route to connect with steamer Mauretania sailing from New York on Feb. 13th mail will close at the local post office at 11 p.m. Feb. 11th.

Britain has just passed the two-million mark in the number of telephones.

HASTINGS GIRL IS HONORED AT PARTY

Presentation and Address Read to Miss Tuvins.

HASTINGS, Feb. 9.— (Examiner Correspondence.)— Prior to her departure for Toronto where she will make her home, a number of ladies of town and members of the church of Our Lady of Mount Carmel parish met at the rectory on Tuesday evening and presented Miss Tuvins with a substantial purse and the following address:

Dear Miss Tuvins—For many years you have been associated intimately with us in our lives socially, religiously and through your loving care of our late dear pastor, Father Bretherton. Connections as long standing as these are difficult to break and we realize that you are leaving what has been a home to you all these years.

However, knowing you as we do, we feel assured that wherever your future may be you will make yourself a home, happy and hospitable, where your friends will be welcome as they have always been welcome here. This is our sincere wish for you as you leave us, for we know that in religion, home and friendship lies happiness. We ask you to accept this little gift as a modest token of the esteem and affection of your Hastings friends—

Mrs. T. A. Coughlan
Mrs. W. J. Barry
Mrs. T. J. Crowley
Mrs. A. N. Baily

Miss Tuvins feelingly replied to the many kind words expressed in the address and said that she would ever cerish the associations formed during her residence in Hastings. A very dainty lunch was served.

QUEENSBORO

A gang of men were engaged on Thursday moving the building, formerly used at the station as a coal shed, nearer the road to be used by the present agent, Mr. George Foley, as a garage.

SOME DAY!

There is perhaps some much desired thing that you are looking forward to some day. It may be a home, a trip or some cherished dream of your own. Whatever it is, regular deposits in a Savings Account in this Bank will bring realization closer.

It is a simple matter to open an Account with us.

Interest compounded half yearly.

THE BANK OF NOVA SCOTIA

ESTABLISHED 1832

Capital $12,000,000 Reserve $24,000,000

Total Assets over $265,000,000

J. A. McLEOD, General Manager, Toronto

The Queensboro L.O.B.A. is giving an at home in the Orange Hall on Wednesday evening.

Miss Frances Harris has been spending the past week with friends at Ivanhoe.

Mr. Hiram Johnson, of Belleville, is the guest of Mr. and Mrs. Irwin Delyea.

Mr. John Elliott, of Saskatchewan, was the guest recently of Mr. and Mrs. Fred Rollins.

ADVERTISE IN THE EXAMINER

TILLIE THE TOILER

By Russ Westover

BRINGING UP FATHER

By George McManus

TOOTS AND CASPER

By Jimmy Murphy

DUMB DORA

"FIDDLING" WHILE ROME BURNS

THEY say Nero "fiddled" while Rome burned. Probably just to show what a callous monster he was. Nero denied the story. Said he was out helping the firemen.

Really, it is difficult to believe that any human being could view such a frightful tragedy without emotion.

But the salesman *Robot* can and does "fiddle" while the Art of Music starves—a human disaster of far greater consequence than the burning of Rome.

Those who believe that the Robot and his sponsors should be rebuked may join millions of others in the MUSIC DEFENSE LEAGUE by signing and mailing the coupon.

American Federation of Musicians
1440 Broadway, New York, N. Y.

Gentlemen: Without further obligating in any way, please enroll my name in the Music Defense League as one who is opposed to the substitution of Living Music from the Theatre.

Name _____

Address _____

City _____ State _____

THE AMERICAN FEDERATION OF MUSICIANS
of the United States and Canada
G. B. Henderson, Executive Officer for Canada, 480 Davenport Rd., Toronto, Can.
JOSEPH N. WEBER, President, 1440 Broadway, New York, N. Y.

WANT ADS. SUPPLY A QUICK ROAD TO RESULTS

WANT AD. RATES

Cash 1 cent per word or figure per insertion.

If Charged 1½ cent per word or figure per insertion.

Phone We will call for your ad. and give you the cash rate. **1600**

CHARGES:

Card of Thanks	50c
In Memoriam (up to 8 inches)	75c
Over two inches, per inch	50c
With black border, extra	25c
Birth Notice	50c
Death Notice	50c
Locals (Back Page) per inch	$1.00
Black Local (Back Page) per in.	$1.40

INDEX TO EXAMINER CLASSIFIED WANT ADS.

Agents Wanted L
Boarders Wanted ..... F
Business Opportunities ..... K
Cottages, Summer Resort ..... S
Dressmaking ..... Z
Employment Wanted ..... J
Female Help Wanted ..... H
Found ..... N
For Sale; General ..... A
To Rent; Houses and Apartments ..... B
General Notice ..... T
Livestock ..... O
Lost ..... M
Male Help Wanted ..... G
Pet Stock ..... W
Personal ..... R
Poultry For Sale and Eggs ..... P
Radio I
Real Estate For Sale ..... D
Used Cars For Sale ..... S
Wanted; General ..... Q

a For Sale—General

SAVE MONEY — REBUILT TIRES for sale, all sizes. Acme Tire Repair Shop, 430 Water. 3d-34-4308A

UPRIGHT PIANO AND BENCH. Mahogany finish. Apply 546 Water Street. 3d-34-4356A

CHILD'S WALNUT COT, WITH MATtress, cheap. 301 Elias Avenue. 6d-37-4392A

20 CORDS DRY 16" WOOD, $5 PER Cord. Apply W. A. Nill, Cavan. 3d-36-1440A

BONE DRY BODY HARDWOOD, $11.50 per Cord. No. 1 Hard Slabs $10.75. Dry Mixed Wood, 90 per cent. Hard $8.25. Good Elm Furnace Wood. $8.50. Also Kindling, and Scranton Stove and Nut Coal. Hamilton By-Product Coke. Parker & Sutherland, 'Phone 3296. 3d-9,11,13-4450A

ELECTRIC BROODER, 80-CHICK capacity; 50 White Leghorn Pullets. 182 Sophia Street. 'Phone 2633W. 2d-35-4456A

POLICE DOG, 14 MONTHS OLD, $25. Apply corner St. James and Monaghan Road. 2d-35-4464A

BABY CARRIAGE. NEARLY NEW. reversible gear. 423 Downie Street. 3d-34-4400A

SPECIAL PRICE FOR CHAIR CANing for February and March. 'Phone 1522, or call Blind Jack's News Stand 3d-35-4393A

CORNET (B FLAT) WITH CASE, NEW cheap for cash. Write William Longley, R.R. 1, Norwood. 2d-34-4418A

b For Rent—Houses and Apartments

FURNISHED, HEATED, LIGHT Housekeeping Rooms, central. Apply 191 Dublin Street. 3d-34-4367B

STEAM HEATED APARTMENT. PRIvate entrance. Apply 687 George Street. 3d-34-4397B

SEVEN-ROOMED HOUSE, HARDWOOD floors up and down, all conveniences and Garage. 136 Sophia Street. Apply 134 Sophia Street. 'Phone 942F. 6d-37-4403B

SMALL STEAM HEATED APARMENT, central location. Apply 210 Charlotte Street. 2d-34-4415B

HOUSE, SIX ROOMS, CONVENIENCES Apply 183 Antrim. 3d-35-4420B

APARTMENT FOR COUPLE, SOUTHend, with or without Stove and partial Furniture. R. C. Braund. 3d-36-4446B

UNFURNISHED ROOM. 'PHONE 2185J 3d-36-4461B

SMALL APARTMENT, SUITABLE FOR Two Business Girls; very central. 'Phone 549J. 3d-36-4462B

For Rent—General

GARAGES FOR RENT, CONVENIENTly situated in down town business district. Apply 437 George Street dtf-C

DOUBLE OFFICE, WITH VAULT. 'Phone 440J. 3d-34-4931C

BUTCHER SHOP, EQUIPPED WITH Refrigerator; good location; rent reasonable. Apply Reg. H. Turner, Sanitary Ice Supply. 'Phone 147. 3d-35-4418C

d Real Estate

FARM FOR SALE OR TO RENT — Lot 1, Con. 12, Township of Cavan—200 Acres, good woods and pasture; Comfortable House and good barn and outbuildings; situated near Bethany and Ida P.O. 10 miles from Peterborough. Will exchange for a House in Peterborough Apply A E Stratton, Review Office, Peterborough. 8mo.-Mar.15-4205D

TO RENT OR FOR SALE — 6-ROOMed Bungalow, nearly new. Apply 121 Hilliard Street. 'Phone 2636J. 5d-36-4389D

SNAP! SMALL DOUBLE HOUSE, central; shows 10% on investment. Would consider Car as part payment or Small House South. 'Phone 773. 3d-34-4396D

SEVEN-ROOMED BRICK HOUSE, Garage, West, for Sale or Exchange. 1491F. 3d-36-4441D

WELL ESTABLISHED STORE AND Dwelling for Sale. Write Box 4452, Examiner. 3d-36-4452D

f Boarders Wanted

FURNISHED FRONT ROOM, WITH Board; all conveniences. 'Phone 3106. 3d-35-4420F

g Help Wanted, Male

BOY WANTED TO LEARN TRADE. Must be steady and capable. Apply by letter, to Box 1600, Examiner Office. Give 'phone number. 3d-35-4426G

STEADY, RELIABLE MAN NEEDED immediately to handle our Business in Peterborough. Responsible position. Permanent work. Experience unnecessary. Honesty, ambition essential. Must have car. Pay starts at once. Write fully. Syncro Motors Company, Battle Creek, Mich. 1d-34-4443G

TWO GOOD SMART MEN, MECHANically inclined, having own car, Wanted, for Peterborough District. Syncro Sales Manager, Empress Hotel, Tuesday Night. 1d-34-4981G

EMPLOYMENT MANAGER. FULLER Brush Company, will be at Empress Hotel, Peterborough, on Tuesday Evening, February 10th. Three good Openings available. 1d-34-4962G

WANTED — TWO YOUNG MEN, OF neat appearance, for a Sales Staff of a large Toronto concern. Salary $25 per week to start. See D. Parker, Room 304, Y.M.C.A., between 6 and 8. 1d-34-4467G

h Help Wanted, Female

GIRL OR WOMAN, AS HOUSEkeeper. Apply 514 Park. 2d-34-4410H

YOUNG GIRL WANTED TO DO LIGHT Housework and look after baby. 'Phone 3180J. 2d-35-4463H

WANTED — EXPERIENCED CHECKER and Parcel Lady; steady employment. Apply The Victoria Electric Laundry, Lindsay. 3d-35-4467H

HOUSEKEEPER. APPLY J. HANNA, Bethany. 3d-36-4439H

ADVERTISE IN THE EXAMINER

TWO BANDITS SHOT DOWN

CHICAGO, Feb. 9.—Two unidentified men were shot to death early today by two detectives as they left a cigar store they robbed on the west side. A third man, who attempted to escape as his companions fell, was captured. He gave his name as Edward Wolf, 38, said by police to be an ex-convict.

i Radio

RADIO—SPLENDID GENERAL ELECtric Battery Set at a bargain. 'Phone 3394. 3d-35-4431I

FOR SALE — PHILCO BABY GRAND new, $75 complete. 541 Sherbrooke. 'Phone 1154W. 3d-36-4457I

j Employment Wanted

WOMAN DESIRES POSITION AS Housekeeper. 'Phone 262W. 3d-35-4423J

SECRETARY - STENOGRAPHER, 9 years' experience, desires position. Phone 2802J. 2d-35-4416J

PAINTING. LOWEST PRICES. WORK Guaranteed. 'Phone 2368. 3d-36-4448J

m Lost

TWO BLACK AND TAN HOUND PUPS 'Phone 3016. 3d-34-4404M

CRANK FOR NASH CAR. FINDER 'Phone 1279J. 2d-34-4432M

HORSE HALTER. FINDER PLEASE leave at Examiner. Reward. 3d-36-4436M

SATURDAY, 7TH, BLACK AND WHITE Boston Terrier. Answers to name of "Dinty." Finder 'phone 1257W. 3d-36-4451M

ON FRIDAY AFTERNOON, EITHER on George Street or on Byersville Bus, a Small Parcel, containing Dress Goods, with Spool of Silk to match. Finder please 'phone 2230M. 1d-34-4445M

n Found

GOOD HEALTH FROM USING THERonoid. Free Treatments at our Office or Home Demonstration, without obligation. Theronoid of Peterborough, Room 2, Greene Building, 181 Charlotte Street, Peterborough. 'Phone 275. 22d-31-4924N

o Live Stock

FOR SALE—MATCHED PAIR OF Percheron Mares, rising 3 and 4 Apply to H. Hennessey, Ennismore, 1 ring 3. 3d-35-4412O

FOR SALE — REGISTERED DURHAM Bull Calf, twelve months old, dark roan. H. W. Beavis, R.R. 4, Peterborough. 2d-34-4426O

TWO FRESH COW SFOR SALE—ONE Springer. W. Metcalfe, 518 Sonacord. 2d-9-11-4427O

FOR SALE—REGISTERED SHORThorns, 5 females, 2 males; fully accredited herd. Apply B. Bennett, No. 6, Peterborough. 3d-36-4437O

FOR SALE — ONE JERSEY COW, ONE Holstein Cow, also Hens. 'Phone 2235W. 3d-36-4442O

q Wanted

WANTED — LIVE POULTRY. HIGHest Market Prices Paid. Bring them to 189 Charlotte Street 'Phone 771 Atkins. 26d-23-4033Q

WANTED — WASHING AT HOME 'Phone 1965M. 3d-34-4399Q

WANTED TO RENT, OR WILL PURchase at reasonable price, Hand Power Cement Mixer. Phone 2285M, 6 to 8 evenings. 3d-36-4435Q

ANY KIND OF OLD GOLD. PHILLIPS' Dental Laboratory, 408½ George. 26d-30-4434Q

BUSINESS WOMAN WANTS ROOM and Board with private family; must be central. Write Box 4453, Examiner. 3d-36-4453Q

ROOMER WANTED. 653 GEORGE Street. 'Phone 1291J. 3d-36-4458Q

YOUNG MAN WANTS ROOM AND Board; private, central. 'Phone 2093M, between Six and seven-thirty. 1d-34-4455Q

WANTED — FOUR WORK HORSES, not over ten years old. Apply Box 17, Bailleboro. 3d-36-4429Q

t General Notice

FURNITURE UPHOLSTERING, REpairing, refinishing. 852 Water. 'Phone 1096. H. G. Rumery. 9d-23,28,30,30,3,4,6,9,11-4075T

z Dressmaking

SEWING OF ANY KIND IN YOUR Home if desired. 'Phone Lakefield, 505 ring 14. 3d-36-4050Z

LINCOLN'S BOYHOOD

A cousin of the great Abraham Lincoln, who knew him probably better than anyone else, tells in his crude unlearned way (in an article published a number of years ago), some little known facts of Lincoln's boyhood and his great longing for books. The following is a quotation from Dennis Hanks' account and notes of Lincoln's boyhood:

"'Denny,' he'd say; the things I want to know is in books. My best friend is the man who'll get me one.' Well books wasn't as plenty as wild cats, but I got him one by cuttin' cordwood. It had a lot o' yarns in it. One I ricollec was about a feller that got near some rock that drawed all the nails out of his boat an' he gota duckin'." 'The story was that of Sinbad the Sailor, in the Arabian Nights.)"He'd lay by the fire and read out loud to me, and Aunt Sairy (Lincoln's stepmother), and we'd laugh when he did.

"'Abe,' sez I, many a time, 'them yarns is all lies.'

"'Mighty good lies,' he'd say, an' go on reading an' chucklin' to hisself. I reckon Abe read that book a dozen times an' knowed all the yarns by heart. He didn't have nuthin' much else to read, except' Aunt Sairy's Bible. He cut four cords o' wood onct to git one stingy little slice of a book. 'It was a life o' Washington. We'd git hold o' a newspaper onct in a while an' Abe learned Henry Clay's speeches by heart. He liked the stories in the Bible, too, an' he got a little book o' fables some'ers.

"Seems to me now that I never seen Abe after he was twelve that he didn't have a book in his hand or in his pocket. He'd go off to plow or hoe, and when noon came he'd set under a tree and read an' eat. An' when he'd come to the house at night he'd read. Aunt Sairy always put a candle for him if she had one. An' like as not Abe would eat his supper thar, takin' anything she'd give him that he could knaw at an' read at the same time. It didn't seem natural, no how, to see a feller read like that. Aunt Sairy's never let the children pester him. She always declared Abe was going to be a great man some day an' she wa'n't going to have him hendered'."

Later in the article Hanks told of the great attachment that existed between Lincoln and his stepmother. She helped him all she could to educate himself and better his condition, and she was the first to appreciate him and his efforts. Hanks, himself went out to tell the good lady of Lincoln's death. He describes the scene.

"I went out to see Aunt Sairy where she lived all alone after Tom died, and said, 'Aunt Sairy, Abe's dead.' 'Yes, I know,' says she. 'I've been waiting for it. I knowed they'd kill him.' An' she never asked any questions."

And this is Dennis Hanks' final estimate of his great cousin:

"That was just one thing Abe Lincoln didn't know; he didn't know how to be mean, to do a mean thing, or to think a mean thought. When God made Old Abe he left that out for other men to divide up among 'em."

THE BANKRUPTCY ACT.

THE ESTATE OF T. E. CURVIN COMPANY, LIMITED, PETERBOROUGH, ONTARIO.

For Sale — Traps, Trappers' Supplies, Fishing Tackle, Sporting Goods, Etc.

SEALED TENDERS, marked "Tenders for the Purchase of Assets T. E. Curvin Company, Limited," will be received by the undersigned Trustee up until Monday, February 16, 1931, at 3 o'clock in the Afternoon, for the Purchase of the undernoted Stock and Fixtures at a rate on the Dollar—

Stock, consisting of Traps, Trappers' Supplies, Fishing Tackle, Sporting Goods, etc. as per Inventory $2,023.06

Trade Fixtures and Machinery, consisting of Electric Fur Sewing Machines, Blocking Boards, Cash Register, Filing Cabinets, and Safe ..... $ 569.75

Terms—

25% Cash and the balance in 30 days, with interest at 7%, secured to the satisfaction of the Trustee. Tenders must be accompanied by a marked cheque for 25% of the Tender, which cheque will be returned if Tender not accepted.

The Stock and Inventory may be seen at the Store, 440 Water Street, Peterborough, Ontario, on February 12 and 13, or upon application to the Trustee at 137 Wellington Street West, Toronto.

Highest or any Tender not necessarily accepted.

Dated at Toronto, Ontario, February 7th, 1931.

THE CANADIAN CREDIT MEN'S TRUST ASSOCIATION, LIMITED, Trustee.

1d-34-4983

Parliamentary Notice

Wednesday, the Twenty-fifth Day of February next, will be the last day for presenting Petitions for Private Bills.

Wednesday, the Fourth Day of March next, will be the last day for introducing Private Bills.

Wednesday, the Twenty-fifth Day of March next, will be the last day for receiving Reports of Committees of Private Bills.

ALEX. C. LEWIS,
Clerk of the Legislative Assembly.
Toronto, January 9th, 1931.
6d-12,19,26,2,9,16-4596

THIS AD PRODUCED RESULTS

BUSINESS COUPLE WANT A CAPable Housekeeper, age 25 to 35 years. Must take complete charge of house, cooking, etc. Every modern Housekeeping appliance installed; two children, ages 6 and 3 to care for. Good home and good wages for good Woman. 'Phone 275 or 2389. 3d-35-4004H

Ordered for Three Times — One Insertion was sufficient to bring the desired result.
Use The Examiner Classified Columns.
'PHONE 1600.
We Call for Your Copy.

FEAR VIOLENCE IN BREAD WAR

Residents in Chicago District Seek to Force Price From Ten to Six Cents.

POLICE CALLED OUT.

CHICAGO, Feb. 9.— Police of the Humboldt Park district said to-day they were fearful of possible violence in the fight of residents to force the price of bread from ten to six cents per pound loaf.

While quiet prevailed yesterday, more than 500 persons milled through the streets Saturday night, jostling police who attempted to break up their demonstration.

Two squad cars and special details of officers were necessary to quell the crowd which paraded the streets. Injunctions were obtained Saturday by the bakers when they complained to the courts that members of a Mothers' League were picketing their shops and groceries and forcibly preventing some customers from buying loaves.

YOUNGS POINT.

Mrs. Victor Young who has been on a visit to friends in Peterborough, has returned home.

Mr. Frank Grey of Toronto, was a visitor to the village on Tuesday.

Capt. Carson, of Peterborough, was in the village, on Tuesday.

Rev. E. C. Moore, Mrs. Moore, Miss Matilda Moore and Mrs. Dave Darling, spent Monday in Peterborough.

Mr. W. C. Young, of Peterborough, spent a few days in the village in the interest of the Hydro.

Mrs. P. P. Young and daughter, Miss Irene, spent Thursday in Peterborough.

Among the local folk who attended the hockey match between Lakefield and Markham, played in Lakefield, on Wednesday evening, were Messrs. Victor Young, Frank Carrol, Frank Walsh, David Darling, Leonard Wilson, Andrew Wilson and Rev. E. C. Moore.

Auto-Train Victims Have Chance Of Life

HULL, Que., Feb. 9.—(C.P.)—John R. Warner and Norman Cassey, seriously injured in an auto train smash here Sunday in which three other Ottawa men met death, were reported from hospital to-day as progressing toward recovery. Warner regained consciousness during the night and it is now believed he will survive. The injuries of Cassey are not as serious as those sustained by Warner.

The five Ottawans were driving to their home after an evening's entertainment at the Fairmount Golf Club when their automobile was struck by a Canadian Pacific passenger train at a level crossing. Oswald Scharf, 51, James Tierney, 33, and J. H. Sheddon, 26, were killed as the train struck the light car and sent it careening against a metal signal post.

Men, women and children camped in tents on the snow of the Royal Botanic Gardens, London, for four days and nights during the recent mid-winter festival of the British Order of Woodcraft Chivalry.

RUBBER STAMPS
RUBBER STAMPS OF ALL KINDS
Leave you order with the Examiner
If you can't call phone 1600
dtf-2249

Peterborough's Brilliant
MOTOR SHOW
IN FULL SWING!
Do not overlook this Splendid Opportunity of seeing these Greatest of All Lines of Canadian Cars. Made right at Your Door and equipped with "Fisher"-made bodies.
McLaughlin-Buick Straight Eights in FOUR Series. All the various body types.
CANADA'S MOST POPULAR CARS
PONTIAC BIG 60 Horsepower, in all types of bodies ("Fisher" made), Rubber Insulated.—Motor to frame, Body to frame, Transmission to motor; Rubber Insulated spring shackles; NO OILING; No Squeaks; V-shaped, Cross-Flow Radiator with Nickel Screen.
It is necessary to SEE this Car to appreciate its amazng value at the new Low Prices.
Big 60-Horse Power Pontiac, 1931

Coupe	$970.00	(5 Wire Wheels)
Sport Coupe	1065.00	(6 Wire Wheels)
Cabriolet	1110.00	(6 Wire Wheels)
Coach	970.00	(5 Wire Wheels)
Sedan	1065.00	(5 Wire Wheels)
Special Sedan	1155.00	(6 Wire Wheels)

1930 MODELS.—A limited number at the following prices, while they last:—

Coupe	$810.00	Custom Sedan	$935.00
Coach	$810.00	Sport Coupe	$960.00
Sedan	$860.00	Sport Roadster	$755.00

We also have on display and for demonstration, CADILLAC Eights and Twelves. LA SALLE a little later in the week.
A VERY CORDIAL INVITATION is extended to ALL to come in and see this unusual showing.
J. J. DUFFUS LIMITED

DAVIS-THOMPSON COMPANY, LTD.
Insurance and General Agency.
433 GEORGE STREET - PHONE 40

RESOLVED... greater SAVINGS in 1931
4% ON DEPOSITS
"He saves much who saves a little with regularity."
Regular deposits of small amounts will often accomplish more than infrequent deposits of larger amounts.
Start an account to-day in our Savings Department, which offers you special facilities and advantges.
"There is no substitute for a Savings Account."
The Toronto Savings and Loan Co.
437 GEORGE ST., PETERBOROUGH
Office Hours: 9 a.m. to 4 p.m., Saturday: Open until 5 p.m.

THE BEASTS OF TARZAN No. 67 (Metropolitan Newspaper Feature Service, Inc.) By Edgar Rice Burroughs

Tarzan and Jane Clayton watched the verdure clad shore line receding in the ship's wake, and for once the ape-man left his native soil without one single pang of regret. No ship that sailed the seven seas could have borne him away from Africa quick enough. His eagerness to resume the search for his lost boy made the speed of the Kincaid seem that of a snail to the anxious father.

Yet the vessel made progress even when she appeared to be standing still, and presently the low hills of Jungle Island became distinctly visible upon the western horizon ahead. Jane and Tarzan stood upon the bridge watching the approaching island. The men were forward, also watching the land grow upward out of the ocean. The beasts sought the shade of the galley, where they were curled up in sleep.

All was quiet and peaceful upon the ship, and upon the waters. Suddenly, without warning, the cabin roof shot up into the air, a cloud of dense smoke belched far above the Kincaid and there was a terrific explosion which shook the vessel from stem to stern. Instantly pandemonium broke loose upon the deck. The apes of Akut, terrified by the sound, ran snarling and growling in their panic.

Sheeta leaped here and there screaming out his startled hideous cries that sent the ice of fear straight to the hearts of the Kincaid's crew. Mugambi, too, was trembling. Only Tarzan of the Apes and his wife retained their composure. Scarce had the debris settled than the ape-man was among the beasts quieting their fears, talking to them, stroking their shaggy bodies and assuring them that immediate danger was over.

Articles Are Needed To Brighten Up Home

A number of articles are required in various homes, just to brighten them up a little and give them more of a semblance of a living place for people. Some small mats or covers for tables, window blinds, curtains, mats for the floors, pieces of oil-cloth — anything along that line—would be very acceptable. And one woman would like a wash stand, while another would be very glad of a place—like a chest of drawers—in which to place clothes. Quite a few useful articles have already been received, but we would be glad to get anything in the above-named list. Please telephone The Examiner and we will call.

A man whose family has just suffered from accidental death needs a dark suit and he would also like a pair of working overall. His size is 42. We would be very glad to get such a suit.

PETERBOROUGH MALE VOICE CHOIR.

An important business meeting (for members only) will be held in the Paragon Hall to-morrow (Tuesday) evening at 8 o'clock sharp, when every member is urged to be present and on time. Following the business meeting the usual practice of male voice music will be held. Old members of the choir are asked to be in attendance at 8.30 p.m. on Tuesday. A welcome awaits them.

BIRTH

BENNETT—At Nicholls Hospital, on Sunday, February 8, 1931, to Mr. and Mrs. W. C. Bennett, Jr. (nee Edith Jenkins), a son, Allan Charles.

DIED

BONNEVILLE. — At Peterborough, Ont., on February the 8th, Doris Alison, aged seventeen, youngest daughter of Mr. and Mrs. L. M. Bonneville.

IN MEMORIAM

KENNEDY—In loving memory of A. E. Kennedy, Lakefield, Ontario who, departed this life, Feb. 9th, 1930.

—Son and daughter-in-law, Mr. and Mrs. C. E. Kennedy.

DANCE
COMMUNITY HALL, EAST CITY,
WEDNESDAY, FEBRUARY 11.
Music by Red Moncrief and His Haymakers.
2d-35-4460

DANCE with MOSE YOKOM AND HIS BAND
AT ELITE TEA ROOMS
Tuesday and Thursday Nights.
For Engagements, Phone 3571-M, 760 Water St.

UNSIGHTLY HAIRS
Permanently removed by Electrolysis Dermatologist Formerly of Hiscott Institute. Expert Facial and Scalp Massage. Skin Diseases successfully treated.—Anne Graham Logan, 201 Brock St. Phone 3102 for appointments.
m.w.f

LOCALS

VALENTINE TEA

The Otonabee Chapter I. O. D. E. are holding a Valentine Tea at the home of Mrs. J. A. Morgan, 474 George Street on Wednesday afternoon February 11th from 3:30 to 6.
2d-5-9-4938

W.M.S. TEA

Group G. W.M.S. of George Street United Church are holding a tea and program at home of Mrs. Carruthers, 545 Aylmer Street, on Wednesday, February 11, from 3 to 6 Admission 25c. 2d-35-4966

A CORRECTION

In the list of prize winners at the Kiwanis' Carnival the special prize was awarded Miss Myrtle Gilman, Sophia Street for her original "Card and Dice" costume, not Sophia Gilman.

IF FOR ANY REASON

You are thinking of changing your coal man, try us. The first order will be convincing that there is no better fuel on the market than Famous Reading Anthracite. Sanitary Ice Supply. 'phone 147. Reg. H. Turner announcing.
dtf

Y. W. C. A. WEEK'S ACTIVITIES

Lecture on Russia—

The Y. W. C. A. has arranged for Dr. George W. Locke, chief librarian of Toronto to give a lecture on Russia next Monday evening, February 16th, 8:15 p.m. in the Collegiate Hall. Dr. Locke needs no introduction to Peterborough, having lectured a few weeks ago to the Canadian Club. Dr. Locke's father was a minister at one time of George street church and his mother a member of the Y. W. C. A. Board. Tickets may be secured from members of the Board or at the Public Library. Price 50c, students 35c.

Junior Valentine Party—

Junior Gymnasium members and their friends are invited to the Junior Fancy Dress Valentine Party Saturday morning at 10 o'clock. Please bring 10c for refreshments.

Senior Valentine Parties—

Senior Gymnasium members are arranging for Valentine Fortunes and refreshments following their class next week.

Royal Life Saving Medals—

Certificates and medals will be presented to successful candidates at the Valentine Parties.

Wohelo Club—

Members of the Club will entertain their friends to a Toboggan Party Wednesday evening at 7:30 p.m.

Schedule for week as follows:

Monday—
4:30—Intermediate gym classes; 8:00 Elementary gym.

Tuesday—
10 a.m.—Ladies' gym; 2—English and Arithmetic; 8:00—Sr. Advanced Gym.

Wednesday—
4:30—Babies' Dancing; 4:30—Pollyanna Club; 5:15—Junior Dancing; 7:00—French Class; 7:30 — Home Nursing; 7:30—Wohelo Club, Toboggan Party; 8:30—Badminton.

Thursday—
7:00—Senior Dancing; 8:00—Ladies' Gym; 8:00—Old Country Club.

Friday—
4:30—Sr. School Girls' Gym; 6:50—Inter. Tap Dancing; 7:00—Intermediate Dancing; 8:00—Basketball games: Wohelos vs. Elementary; Westclox vs. Blue Petes; Y. Seniors vs. Sr. School Girls.

Saturday—
10 a.m.—Junior Valentin Party for Juniors, Babies and Intermediates; 2-4—Sunshine and Everbright Club; 4:30—Badminton.

Sunday—
8:30—Sing-Sing.

BIG STOCK REDUCTION SALE OF WATCHES

During this Stock Reduction Sale we are offering some Wonderful Bargains in Ladies' and Gent's Wrist and Pocket Watches.

These Watches are of very high quality, and guaranteed.

Here are just a few of the many Big Values:

Assortment of Ladies' Wrist Watches, 15-jewel movements.
Regular $10.00, for $7.50

Assortment of Ladies' Wrist Watches, complete with bracelets.
Regular $15.00, for $11.95
Regular $25.00, for $18.75

Gent's 15-Jewel Wrist Watch, with strap or bracelet complete.
Regular $15.00, for $11.75

If you want a Real Bargain in a Watch, now is the time to buy one.

WARNE BROS.
DIAMOND HALL
Phone 880 349 George St.

SPRINGVILLE OYSTER SUPPER.

On Wednesday, Feb. 11th, starting at 5.30 p.m. Tickets 50c.
2d-34-4949.

EUCHRE.

At St. Alphonsus' Lyceum, on Monday, February 9, 8.15 sharp. Six good prizes. 2d-34-4970

"ROSE LAWN."

Play, presented by St. James Cheerful Workers, auspices of Trinity Groups W.M.S., in Reid Street Hall, Wednesday, February 11, at 8 p.m. Admission 25c. 2d-7,10-4972

FOR SALE.

All sizes Hard Coal, Coke, Pocahontas, and Alberta, at current prices. Phone 96. McCarthy & Johnston.
10d-M.Thur. March 9-4100

"D. L. & W. COAL."

No better ever brought above ground, safe, clean, economical heat for your home, yet costs no more than ordinary Coal. All sizes in stock. Also Solvay Coke, Pocahontas, and Soft Coals. Hard and Soft Wood at J. E. A. Fitzgerald, 252 Hunter St. 'Phone 111. 12d-36-4815

CARD PARTY

Last of the season, in basement of Sacred Heart Church, Tuesday, Feb. 10th, 8.15 p.m. sharp. Auspices of ladies residing in country and city. Excellent lunch; 7 good prizes, including fowl and door prize. There is space for fifty tables. 1d, 34, 4979

COME TO MURRAY STREET CHURCH

Friday Feb. 13th at 8.15 p.m. and see "No-Account David" presented by Mark Street Dramatic Club, under the auspices of Murray Street Mission Band. The best play of the season. Admission, 25c; children 15c. 1d-34-4986.

KING GEORGE HOME AND SCHOOL ASSOCIATION

"The Secret Society of Cabbageville" will be presented in Mark Street Sunday School Auditorium by Gleaners' Class, under auspices of King George Home and School Association on Friday evening, Feb. 13, at 8 p.m. Admission 25c.
1d. 33, 4965

VALENTINE TEA

At the home of Mrs. E. Wand, 326 Burnham Street, Afternoon and Evening, Wednesday, February 11. Admission 15c. 1d-34-4977

KING GEORGE HOME AND SCHOOL ASSOCIATION.

Meeting Tuesday, February 10 H B. Cowan, Special Speaker. Excellent programme. Silver Collection.
1d-34-4980

QUEEN MARY HOME AND SCHOOL ASSOCIATION

are holding an open meeting in School Hall, Tuesday evening, Feb. 10 at 8 o'clock. Good program. Everybody welcome. 1d,34,4984.

CARD OF THANKS

Mr. and Mrs. Simmons and brother, Mr. James Thaume of Guelph, wish to thank their friends and neighbors for kindness shown them during their recent sad bereavement.

POULTRYMEN ATTENTION!

The annual meeting of the Association will be held on Wednesday night, February 11 in Chamber of Commerce. All members urgently requested to be present. F. Robson, secretary. 2d-35-4991

CARD OF THANKS.

Mr. and Mrs. J. H. Keating wish to thank attending doctor, Rev Fr. Moloney, employees of Insulation Department, C.G.E., friends and neighbors for flowers, and kindness shown them during their recent sad bereavement.

TEA AND SALE.

Knox Church Volunteer Bible Class are holding a Tea and Sale of Home-made Cooking, Thursday, February 12, at the home of Mrs. W. Gatfield, 277 Reid Street, from 3 to 6 p.m. Come and bring a friend. Admission 25c. 1d-34-4978

AUCTION SALE

I have received instructions from the executors of the late Ephriam Bickell to sell by public auction on Wednesday, the 11th day of February, 50 Acre Farm with House and Barn in the township of Dummer, Lot 25, Con. 7; one Frame House and Lot on John Street; one Frame House on Rabbit Street, both rented. Two Building Lots on Smith Street; one Building Lot on Bridge Street; one Lot with 8-roomed Brick House and Stable on Queen Street; also contents of same, consisting of dining room, drawing room, and five bedroom Furnishings; also Electric Washer, Electric Stove and Range, and other articles too numerous to mention. The Sale will be held at the brick house on Queen Street. This property is in the village of Lakefield. Terms for furniture: Cash. Terms of real estate made known at time of Sale. Sale of Furniture at one p.m. sharp; Real Estate at 2 p.m. sharp. Sale without any reserve.

R. H. ALFORD, Auctioneer.
3d, 34, 4943

ILL FATE OF FIRE PUMPER CONTINUES

Freight-truck by Which It Was Being Towed to Toronto For Repairs Stranded in Drift.

The ill fate of the pumper of the Peterborough Fire Department which collided with the Lindsay bus Saturday evening still continues.

The wrecked pumper started off on it trip to Toronto to be repaired in tow of a freight-laden 8-wheel truck and trailer operated by the Toronto - Peterborough Transport Company. Everything went well until after the Watering Trough hill had been passed. The centre of the road was covered with only a thin sheet of ice, and the truck took to the side of the road in order to gain traction power. The surface of the road and ditches was evened over with snow from the fence on the right to the one on the left. The truck went too far over to the right, and slid into the ditch.

Fortunately, however, the fire truck was not ditched. Harold Howell ex-fireman and at present in the taxi business, was called to finish taking the fire apparatus to Toronto. The towing car left the scene of the accident at 6.05 p.m. yesterday and at 10.30 p.m. it was reported in Bailieboro.

After the truck is repaired, at a cost of from $800 to $1500, it will proceed to Peterborough under its own power.

The freight truck was finally drawn out of the ditch by means of wooden beams and Hunter and Forsythe's wrecking car.

Speaking with an engineer from the La France Fire Engine Company in Toronto, it was ascertained that this was the seventh piece of fire-fighting apparatus in Canada to be wrecked by a bus during the last 48 hours.

Old Master VIOLINS

We announce the showing of such instruments as OLD SAXON, DELIVET, reproduction of LORD AYLESFORD'S famous STRAD and JOHANN GLASS.

We carry strings, music and all accessories in stock. We invite your inspection. Mail orders solicited.

BEEHIVE Music Store
439—George—439

CHAMBER OF COMMERCE EXECUTIVE HONORS WILLIAM F. BUTCHER

Complimentary Dinner Was Held in Hooper's Palm Room Saturday Night.

DUNNING IS COMING.

The regret of the executive and members of the Chamber of Commerce at the departure of William F Butcher, Manager of the Teco Store in this city, for Toronto was expressed at a complimentary dinner and executive meeting in Hooper's Palm Room on Saturday evening.

James Dutton, President of the Chamber, expressed his personal sorrow at losing Mr. Butcher from business and social circles of Peterborough. "It is more than three years ago that he came to our city as manager of the Teco Store, and during that time he has been a good citizen," remarked Mr. Dutton. Mr. Butcher has identified himself with several organizations, the Rotary Club, Trinity United Church, the executive of the Chamber of Commerce and President of the Retail Merchants' Branch of the Chamber. Mr. Dutton expressed his pleasure that promotion had come, as Mr. Butcher well merited it.

Having received a mark of appreciation from his friends, Mr. Butcher in a few remarks, stated that he would still be interested in Peterborough, even though he would be in Toronto. He would take his many friendships with him, and would welcome any of his friends in Toronto. Remarks were made by everyone present regarding the guest of honor, expressing their appreciation of his stay in the city and wishing him success in Toronto.

Dunning Is Coming

The business part of the meeting opened with the report of the secretary. He noted the inability of Messrs. Loblaw and Davis to attend meetings in Peterborough, but intimated that Hon. C. A. Dunning, ex-Minister of Finance and at present vice president and general manager of the Lucerne in Quebec Association, would address a future meeting.

Alderman Hamilton reported on the membership of the Chamber. Funds from this department amounted to $195 for memberships, $40 from activities funds and $50 from a further pledge thus totalling $285.

Letters of appreciation for services rendered, received from the following, were: J. J. Turner and Sons, Lakefield and local cance companies, Canadian Johnston Motor Co., B. F. Ackerman and Sons, Ltd., and The Examiner. A. S. Zavitz, B.A., of Peterborough, wrote expressing thanks for a letter from the Chamber congratulating him on his appointment as President of Ontario Secondary School Teachers' Federation. A similar letter was received from J. J. Turner for congratulations on his re-appointment as chairman on the Board of Health.

The executive decided to send a representative to the Government to protest the system of road taxation, and to attempt the alleviation of the burden on the municipalities in this connection.

The secretary reported satisfactory interviews in Toronto regarding the replacement of highway bridges south of Lindsay and east of Peterborough.

The annual elections were postponed one week, until Tuesday the 10th. The appointment of a nominating committee and judges of the election was left with the President and Secretary of the Chamber.

Mr. Dutton briefly enumerated the activities of the newly formed Relief Association of which he is the president. He noted the splendid co-operation in granting free use of quarters which was being accorded the association by several citizens. In connection with a campaign for funds, it was intimated that temporary office space had been granted by the Chamber to the association, and was in charge of Norman Crowe, who was supplied by the C.G.E. A temporary telephone was being installed, as a donation from the Chamber.

Treasurer C. S. Cummer pointed out the success of J. J. Duffus in securing for Peterborough the International Plowing Match to be held in the fall. He urged the Chamber of Commerce to back up Mr. Duffus and help to make the meet a success, which would mean much in advertising to the city, and would bring business to the merchants.

SIFTON TAKES UP POWER QUESTION AT KEMPTVILLE

Claims Ontario Paying $3,000,000 in Excess on 610,000 Units Imported.

EXPORTS TO U. S.

Hepburn Centres Attacks on Security Frauds Prevention Act.

OTTAWA, Ont., Feb. 9. (CP)—Hydro-electric development and free navigation on the St. Lawrence river were injected as issues into the Grenville County Provincial bye-election on Saturday when, speaking at Kemptville from the same platform as M. F. Hepburn, M.P., leader of the Liberal Party in Ontario, Harry Sifton of Toronto charged that while the Hydro-Electric Commission was exporting power from Niagara to the United States, it was at the same time buying energy from Quebec at a rate of $5.00 per horsepower in excess of cost. The Government in conjunction with the chairman of th commission had, said Mr. Sifton, secretly resumed this export across the international frontier, and had doubled the volume of power which had previously been exported.

$3,000,000 Excess

A total of 610,000 H.P. was at present purchased from Quebec and a contract had recently been concluded with the MacLaren Quebec Power Company to import another 125,000 H.P. into Ontario. The purchase price of the energy was $15.00 a H.P. but this could be developed at $10.00 so that on the 610,000 units already imported Ontario was paying in excess of $3,000,000.

Mr. Hepburn continued his attacks on Hon. W. H. Price, the Attorney General, centering his efforts on the Security Frauds Prevention Act, legislation which the Attorney General had claimed last week to be of a particularly advanced character for the protection of investors. The act had created an autocracy with the Attorney General at the head, said Mr. Hepburn inasmuch as is provisions vested in him extraordinary powers. If a person were investigated by the Attorney General under the clauses of the act, then that person was forbidden to give any information as to the investigation. If he did so, he was liable for prosecution.

OBITUARY

MRS. THOMAS R. BITHRAY

The death occurred this morning of Mrs. Thomas R. Bithray (nee Matilda June). Mrs. Bithray was predeceased by her husband.

The funeral will be held from her late residence, 684 Water Street, at 2:00 p.m. on Wednesday. Interment will be made in Little Lake Cemetery.

Doris Alison Bonneville

The funeral of the late Doris Alison Bonneville, who passed away on Sunday, took place this afternoon at 2 o'clock from Comstock's Funeral Home. Rev. E. R. James of St. John's Anglican Church officiated and interment was made in Little Lake Cemetery.

The deceased was the daughter of Mr. and Mrs. Louis M. Bonneville, 514 Water Street. She was 17 years of age, and had resided in Ottawa until five months ago when she came to Peterborough.

MRS. JOHN LEWIS.

Mrs. John Lewis passed away at Stouffville, Ontario, on Sunday, after only a short illness. The deceased was in her 68th year. She leaves to mourn her loss two daughters: Mrs. Vanzant and Mrs. Meyers of Stouffville, and four sons: Jonas and George, also of Stouffville, and Albert and James of Peterborough.

The funeral will take place from her late residence at 2:00 p.m. Tuesday.

UNDERGOES OPERATION

Lieut.-Col. Charles Ackerman underwent an operation for appendicitis in Nicholls Hospital yesterday afternoon and reports say that satisfactory progress is being made.

KILLS PARDNER TRAPPER HANGS

Northerner Makes No Plea of Innocence as He Steps Upon Scaffold.

CALM TO LAST.

PRINCE ALBERT, Sask., Feb. 9 (C.P.)—Peter Knudson, northern trapper, went to the gallows early today for the murder of his companion, Wallace Baird. The trap was sprung at 6 a.m. The calm bearing which he had maintained through his confinement, though broken last night in the presence of his spiritual adviser, Rev. E. Pellecko, was unruffled this morning as he want to the scaffold.

Knudson made no protests of innocence when faced with the supreme penalty. During his trial he did not deny that he shot and stabbed his companion and left him dead in the bush near Nipawin, Sask., last Fall. He claimed he killed Baird when the latter threatened to "get him."

BIRTH.

RONCO. — At St. Joseph's Hospital, Thursday, January 22, to Mr. and Mrs. Phillip Ronco, 540 Donegal Street—a daughter.

AUSTRALIAN GOV'T.

(Continued from Page One)

sent gold standard and the substitution of currency "based on Australia's wealth," the new currency to be termed the "new gold standard."

Premier Lang also declared the Australian Government should not pay any interest to British holders pay any interest to British holders dealt with the Australian war-debt in a manner similar to that in which she had settled her debt with the United States. He urged, thirdly, that all interest payments on Australian Government borrowings should be reduced to three per cent. "The Government of New South Wales has decided to adopt this policy where it applies to the State, regardless of the decision this conference may make, but I am hopeful that all states and the Commonwealth will join us," he added.

Conference Shocked.

His speech shocked the conference. Prime Minister James Scullin sprang to his feet and declared the Commonwealth Government would never agree to such a policy. Hon. Mr. Theodore backed up his Prime Minister. Premier Hogan of Victoria and Premier Hill of South Australia expressed bitter opposition to it and so did the remaining State Premiers.

Fears expressed that Lang's speech would adversely affect Australia's credit abroad, were somewhat allayed by the immediately and reassuring reaction of the other Premiers.

Premier Lang asserted that if the conference adopted his plan "millions of pounds now sent overseas will be released for circulation in Australia. The consequence would be a fall in interest rates throughout the Commonwealth, which would give new life to industry and cause a rapid absorption of the unemployed. Australia will be able to say truly that at last the depression is lifting."

MORE QUAKES AT HAWKES BAY

Terrified Citizens Driven to Higher Ground as Waves Wash Over Ruins.

NO CASUALTIES.

WELLINGTON, New Zealand, February 9 (C.P.). — Residents of the devastated Hawkes Bay district, beginning to feel that they were to be spared further earthquake visitations for a while, once more were terrified and driven from their temporary shelters by a new series of violent tremors to-day.

The quakes felled many buildings not wholly destroyed in last week's tremors and toppled piles of masonry left standing then. Enormous waves rushed in from the ocean and battered the ruins, forcing the panic-stricken inhabitants to higher ground.

Napier, Hastings, and the Wairoa district especially felt to-day's shocks. The face of a bluff overlooking Napier was sheared off by a landslide. There were no casualties since residents of the area almost to the last man are living in tents and other temporary shelters. Communication lines have been interrupted.

PROSPECTORS DROWN.

PRINCE RUPERT, B.C., February 9 (C.P.). — When their 14-foot boat capsized within 50 feet of shore near Haysport, Harold Corbett, 26, and George Taylor, 33, prospectors of this city, were drowned in the Skeena River on Sunday. Oliver Anderson was able to swim ashore. The bodies were not recovered.

LET'S GO! WHERE? TO THE DIXIE MINSTRELS
AT ST. ALPHONSUS LYCEUM
TUESDAY AND WEDNESDAY, FEB. 10TH AND 11TH, 8.15 P.M.
Admission 35c.
All Star Cast. Local Talent. Direction Ed. Leonard.

SACRED HEART RINK
BAND TO-NIGHT. GOOD ICE.
Hockey Engagements, Phone 3015W.

BROCK ST. RINK
SKATING TO-NIGHT
GOOD SHEET OF ICE AND FINE
BAND CONCERT

CITY JUNIOR DOUBLE-HEADER
Tuesday, Feb. 10th, at 7.15
At BROCK STREET RINK
FIRST GAMES - - - - - - - SEA HORSES vs. STARS
SECOND GAMES - - - - C.G.E. vs. CHOATE HARDWARE
These teams are giving you a good class of hockey; so get behind them and give them your support. With good ice predicted spectators are assured of getting their money's worth.
ADMISSION 25 cents. H. C. JAY, President.

C. D. S. SOCIAL CLUB
WILL HOLD A
VALENTINE DANCE
Friday, February 13th
At AUSTIN'S BANQUET HALL
With MOSE YOKOM AND HIS BAND
Dancing 9 p.m. till 1 a.m. Admission 50c (including tax)
1-c

REGENT THEATRE
Special Children's Matinee
TUESDAY AT 4.30 P.M. 10c
"HELL'S ANGELS"
And Chapter 2 of RIN-TIN-TIN'S New Serial
"THE LONE DEFENDER"
WILL BE SHOWN

NOTICE!
ROSICRUCIAN BROTHERHOOD
AMORC
Those interested are invited to communicate with Box 4976 Examiner, for further information.
1d-34-4976

DON'T GAMBLE!

IF you use Printing and it does not quite meet with your requirements, why not

Try The Examiner
On Your Next Printing Job

You have nothing to lose, and you stand to win both in money saving and a service you'll like.

Peterboro Examiner Ltd.
George Street - - Phone 1600

PROBABILITIES.
Fair and cold to-day. Wednesday, s thwest winds, mostly fair and milder.

The Evening Examiner

HOME EDITION

IF IT WILL HELP PETERBOROUGH AND DISTRICT, THE EXAMINER IS FOR IT.

VOL. LXVI., No. 34 — PETERBOROUGH, ONTARIO, CANADA, TUESDAY, FEBRUARY 10, 1931 — PRICE THREE CENTS

BRITISH GOV'T MAY PROTEST DEPORTATIONS

India's New Capital Is Inaugurated

GREAT BUILDING FINISHED AFTER 19 YEARS' WORK

Lord Irwin, Retiring Viceroy, Officiates at Opening Ceremony.

IN NEW DELHI.

Canadian Column Unveiled By Sir Arthur Currie—One of Four Given by Dominions.

NEW DELHI, India, February 10 (C.P. Cable via Reuters). —The solemn inauguration of India's great new Capi:al, a magnificent conception planned 19 yaers ago, commenced to-day with the unveiling of four great columns that have been offered by the four largest Dominions of the Empire.

Lord Irwin, the retiring Viceroy officiated, and General Sir Arthur Currie, Principal of McGill University, Montreal, presented the Canadian column on behalf of the Canadian people.

Viceroy Officiates.

Addressing a large and distinguished gathering, the Viceroy said: Nineteen years ago the King-Emperor proclaimed the decision to build a new Imperial Capital at Delhi. To-day we meet to mark the formal completion of that work.

"In laying the first stones of the new Capital His Majesty expressed a desire that the plan of the buildings to be erected should be considered with deliberation and care, so that the new creation might be in every way worthy of the historic character of its surroundings.

"Standing her we can surely say that His Majesty's commands have been observed."

The Viceroy expressed the deep gratitude of India to the Governments of the Dominions "for their generosity and goodwill" in offering the symbolic columns. He prayed that they would for ever stand as concrete evidence of the unity of the Empire.

City of Marble

The Capital is a magnificent city of Marble and red sandstone, typifying the entire history of India. It will serve shortly as the national centre of a new Federal India when the details of the proposed new constitution have been worked out and acted upon.

After the address of Lord Irwin, General Currie expressed Canada's keen sympathy and goodwill towards India. The Canadian column in giving support to the whole structure, represented the idea of incorporation; it taught the ideal of permanence and it represented aspiration, he pointed out. In these aspects it was fully symbolic of the relationship of Canada to India, and of both to the whole Empire.

"Let this pillar, brought from a distant place and incorporated into the building, sharing in all its interests, witnessing all its functions,remind you that Canada, though far from you geographically, is sharing in your hopes, animated by your spirit and sympathetically living in your life," said General Currie.

Sir John Monash, distinguished Australian soldier and scientist,

(Turn to page 6, please.)

BOMBAY COUNCIL SANCTIONS PLAN

Is First Legislative Body in India to Welcome MacDonald's Declaration.

FEW OPPOSING VOTES.

CALCUTTA, India, February 10 (C.P.). — The Bengal Legislative Council to-day expressed a definite welcome to Premier Ramsay MacDonald's declaration on the future status of India, the first Legislative body in India to do so.

A motion welcoming the declaration was carried with very few opposing votes. An amendment urging the release of political prisoners and the repeal of viceregal ordinances dealing with the civil disobedience movement, was withdrawn when an official gave assurance that the Government would abandon its special powers when it was satisfied they could be dispensed with.

Mr. MacDonald's pronouncement, made at the close of the recent Round Table Conference in London outlined a form of Dominion Government for India with certain reservations in the matters of national defence and finance.

Ex-Minister Dead

Hon. T. A. Low, former Federal Minister of Trade and Commerce, who is dead.

LINDSAY COASTER IS KILLED BY CAR

"Buddy" Miles Struck Down By Automobile on Lindsay Street.

LAD SLEIGH-RIDING.

LINDSAY, February 10 (Examiner Correspondence). — "Buddy" Miles, who was struck down by a motor car yesterday afternoon and killed, was the eldest son of the family of three children of Mr. and Mrs. Perley Miles. The accident took place at Elgin and William Streets, where the Miles children were playing. The driver of the car, Miss Lillian Edmonds, was proceeding leisurely when the child ran in front of the machine. The lad was sleigh-riding at the time.

PERTH OLD AGE PENSION RUMORS ARE UNFOUNDED REPORT REVEALS

Three Trowbridge Citizens Deny Making Payments For Having Applications Filed.

INSPECTOR SENT OUT.

STRATFORD, Ont., Feb. 10.—(CP) —The findings of C. H. Green, Chief Inspector for the Provincial Old Age Pensions Commission who visited Stratford last week in connection with alleged irregularities on obtaining pensions in Perth County, have been made known by the office of the Department of Public Welfare.

Deputy Reeve Donaldson of Elma at the regular meeting of the Perth County Council declared that he had been informed on good authorities that one man in the county was receiving $5 a month of a pensioners cheque in return for filing his application papers, in the other case it was charged that an old couple had been induced to sign over their house and lot to the man who had been responsible for them getting on the pension list.

Inspector Green, in his report to Hon. Dr. Jamieson, M.D., chairman of the Old Age Pensions Commission, told of visiting the homes, of the pensioners in question. In the first case the pensioner was William Scott of Trowbridge and in the second case Mr. and Mrs. Medd of Trowbridge. Richard Johnson of Trowbridge is supposed to have been the person to whom the pensioners' contributed for his services.

Denies Rumors

Mr. Scott denied that Mr. Johnson has ever asked for a cent for assisting him in filing his application, neither has received any money afterwards. Mr. Scott has received only one old age pension cheque, that of January. Mr. and Mrs. Medd claimed that they did not, nor were they asked to assign their property to Mr. Johnson nor did Mr. Johnson ask any renumeration for his services in helping them file their application. They were under the impression that they had assigned their property to the Provincial Government.

"Are you willing to assign your property to the Provincial Government?" is a question appearing on the application form.

Mr. Johnson was also interviewed by the inspector and seemed very indignant over the rumors that had been circulated. He said he would welcome an investigation into all his actions in connection with his work in helping the aged and deserving poor in obtaining their pensions.

DANGEROUS AGE FOR PEDESTRIANS IS FROM 45 ON

Analysis Taken From 9 Months' Auto Traffic Killings in Detroit.

CHILD DEATH RATE HIGH.

Golden Age For Escaping is From 15 to 24 When All Faculties Are Keenest.

ANN ARBOR, Mich., Feb. 10 (C.P.). —The dangerous age for pedestrians crossing the streets is not childhood but begins at 45.

This is the testimony of nine months automobile traffic killings in Detroit as analyzed and made public to-day by Adelbert Ford, Professor of Psychology at the University of Michigan.

The golden age for escaping is from 15 to 24, when all the faculties seem keenest. Counting that period as 1, Professor Ford finds the second best age is 25-44, when 4.6 times as many persons are killed.

Third rank the babies up to five, with 10.7 times as many killings; fourth, the school children of 5 to 15 with 17.2.

Then come the 45 to 64-year-olds with 22.5 deaths. Lastly, there is a terrific jump to the most fearful of all pedestrian death rates, those of 65 up, whole rate 87.2.

The Reasons.

The reasons for the elders, who are so free with their advice to youngsters, failing to profit by it, may be due, says the Ford analysis, to the following factors:

1—Decrease in muscular ability.
2—Increase in body weight and decrease there in speed of movement.
3—Preservation of traffic habits from the days when automobiles were not a hazard.
4—Impairment of sensory acuity.
5—A variety of senile effects on mentality.
6—Mental abstraction (absent-mindedness).

Roly Poly Taboo For Tory Chieftain

LONDON, Feb. 10.—(AP)—Rt. Hon. Stanley aBldwin is a Conservative in politics but Mrs. Baldwin is his Conservative dietician.

Attending a free meals Kitchen today she stopped before a shelf of steaming jam puddings.

"Oh, roly poly," she cried, "that's Mr. Baldwin's favorite pudding, but I won't let him have it because it makes him fat."

POSTPONE TRIAL OF BOAT'S CREW

Trial of Six Members of the Crew of the Josephine K. is Indefinitely Postponed.

PRESENT CASE TO JURY.

NEW YORK, Feb. 10.—Trial of members of the crew of the Josephine K. alleged rum-running power boat of Digby, N. S., today was indefinitely postponed by the United States Government which will present the case to a Federal grand jury.

The six members of the crew were to have been arraigned today for preliminary hearing of charges of conspiring to smuggle and breach of the 18th Amendment Governing the sale of liquor.

The Josephine K. was fired on by the Coast Guard patrol boat 145 three weeks ago. One of the three shells which struck her mortally wounded William P. Cluett, Lunenburg, N. S., her skipper.

The Coastguard crew was subsequently cleared by a board of enquiry on charges brought by the crew and owners of the Josephine K. that the latter vessel was outside the territorial 12 mile limit within which the United States has jurisdiction when she was fired on. The crew of the Josephine K. also charged that Karl Schmidt, boatswain of the Coast Guardsman, was drunk when he boarded the power boat after firing the shot which was fatal to Capt. Cluett.

Canada's New Governor-General

Above photograph shows the Earl and Countess of Bessborough. The Earl has just been appointed the new Governor-General of Canada in succession to Lord Willingdon. Widely experienced in parliamentary and financial affairs and war service, the Earl of Bessborough is now 51 years of age. The Countess is the daughter of Baron de Neuflize of Paris. They have a son and daughter. These photographs were taken some time ago.

FRENCH SCHEME THREAT TO ITALY

Country Willing to Wait for Naval Settlement, But Will Follow French Lead.

PARITY EXISTS NOW.

ROME, Feb. 10. (AP)—The French Government proposal to begin construction of armored cruisers is regarded in Italian official circles as a distinct naval threat and a disappointment to the hope that France would stand on the terms of a building truce between Italy and herself.

Italy, it was said, still stands on the offer to continue the naval holiday until Franco-Italian differences are adjusted, but she is ready to carry out her declared intention of building ton for ton what France puts in the ways.

Considers Parity Exists

Italy considers that practical parity exists because the Italian fleet is modern and roughly equivalent in fighting power to the French navy which has much old tonnage. France and Italy were placed on parity in battleships at the Washington Naval Conference and although both countries are free to build their quota of large craft Italy has not shown a desire to do so.

Should France adopt the proposed plan for building a series of armored cruisers of about 23,000 tons each it is said here that Italy probably would reply with a "ton for ton, gun for gun" policy.

Britain Watching

LONDON, Eng., Feb. 10. (C. P. Cable).—The French proposal to build a series of 23,000 ton cruisers and the Italian reaction are being carefully observed by the Labor Government and the British Admiralty. If the proposals materialize and more war vessels of an important rating are laid down in Europe, then the British Government will probably revise its own constuction policy. Rt. Hon. A. V. Alexander, First Lord of the Admiralty, has said more than once in the past few days that Britain can not continue her slowed-up replacement policy if other powers are going to keep on building new vessels.

Free Trade Entry In Islington Fight

LONDON, Eng., Feb. 10. (C. P. Cable). — Brigadier-General A. C. Critchley, a native of Calgary who served with the Canadian Corps in the Great War, was definitely in the field as an Empire Free Trade candidate when the nominations closed to-day for the East Islington by-election. Polling is on Feb. 19.

Other candidates nominated were Miss Thelma Cazalet, Conservative, Mrs. Leah Manning, Labor, and Major H. E. Crawford Liberal. The seat was held by Ethel Bantham, Labor, elected with a majority of 1556 in a three-cornered contest in 1929. She died recently.

Rocket Invented For Trip to Moon —Take 3 Weeks

BUDAPEST, Hungary, Feb. 10. (AP)—Frank Fellhan, an electrician from the town of Ujpest, says he has built a rocket with electro - magnetic propulsion which "ought to be able to reach the moon in three weeks." He has offered it to the Junkers airplane people.

MYSTERY VEILS SHOOTING AFFAIR

Victim Claims He Was Walking Along Prescott Dock When Hit.

RUM BOAT SEIZED.

BROCKVILLE, Ont. Feb. 10.—Mystery surrounds the firing of a bullet that last evening struck John Melrose, aged 27, of Ogdensburg, N. Y., in the left shoulder as, according to his own statement, he was calmly walking along the C. P. R. dock at Prescott, Ont., waiting the arrival of a ferry. Melrose was admitted to St. Vincent de Paul Hospital here during the night with a flesh wound in the shoulder and states that he has no idea whatever why he should be fired at or whence the bullet came.

Ogdensburg customs authorities report, however, that last evening as they were in the act of seizing a boat containing Canadian ale and assorted wines which was about to be landed near the Rutland elevator, that city, two occupants, whose identity is unknown, fled. Border Patrolmen Paul Denner and John Craig, who made the seizure, will make no statement for publication and will not admit that bullets were fired in the direction of the retreating rum runners.

Police are investigating in an effort to determine who fired the shot which struck Melrose.

River Somme Floods City Of Abbeville

ABBEVILLE, France, Feb. 10.—(A P)—Heavy rains of the past few days have sent the river Somme out of its banks and the mayor of this war-torn city has asked the Government to send enough engineering troops to combat what appears to be an alarming flood.

Floods have already damaged Montremy-Epagnette and at Saint Gilles the water is sixteen inches deep in the streets. Some householders have been driven out of their homes.

Don't forget the date, Feb. 17th. Or the place—Hall of the Canadian Legion. Or the object—Second Relief dance of The Examiner Social Club. There'll be a good time at the old hall that night.

LIQUOR BARON IS DROWNED AT SEA, GOING TO EUROPE

James Cooper, of Walkerville, Started Life as Newsboy.

AMASSED FORTUNE.

Coming of Prohibition in United States He Saw Possibilities in Liquor Exportation.

NEW YORK, Feb. 10 (CP).—James Cooper, Walkerville, Ont., millionaire philanthropist, jumped to his death from the deck of the Hambourg-American liner, "Deutchland," in mid-Atlantic, Sunday, the steamship company told the Canadian Press to-day.

A radio message from Capt. Fritz Buch, master of the "Deutchland," described the tragedy as follows:

"First cabin passenger, James Cooper, jumped overboard and lost Sunday afternoon. His wife has been notified."

Mr. Cooper was identified as the Walkerville millionaire through the Montreal office of the steamship company at which his cabin reservation had been received.

The "Deutchland" sailed from this port last Wednesday and was almost exactly half way on its voyage to Cherbourg at the time Mr. Cooper is said to have jumped overboard.

The "Deutchland" is due to dock at Cherbourg to-morrow.

WINDSOR, Ont., Feb. 10.—James Cooper, 57 years old, the Walkerville millionaire, who conceived the idea of exporting liquor to the United States soon after that country adopted prohibition, was lost at sea Sunday. A cablegram received late lesterday by M. C. Pougat of Belle River from Mrs. Cooper, who is in Switzerland, stated that Mr. Cooper fell from the S.S. Deutschland of the Hamburg-America Steamship Line four days out from New York.

Mr. Cooper was returning to Europe, where he had been taking the cure for Bright's disease. He came to Canada for a few days, and then decided to join his wife in Switzerland. He is survized by his widow, Mrs. Margaret Cooper, and three children, Patricia Geraldine and James M. Cooper, and a sister living in London. His brother, William Cooper, died in St. Thomas nine years ago.

Starting life as an employee of the old Grand Trunk Railway, Mr. Cooper was well known on the run between London and Detroit as a newsboy. When prohibition was adopted by Ontario he moved to the Border Cities and established an agency in Detroit, where he received orders for liquor and beer, which then were shipped to the purchasers from Quebec. The United States ruled against this method of supplying Ontario people liquor. Later he started exporting liquor to the United States. At one time he was worth

(Turn to Page 5, Please)

BAPTIST CHURCH SWEPT BY FIRE

Drizzle of Rain Aids Vancouver Firemen in Preventing Blaze Spreading.

$100,000 DAMAGE.

VANCOUVER, B. C., Feb. 10. — First Baptist Church, one of the finest churches in Vancouver, was destroyed in a spectacular fire this morning. The loss will be more than one hundred thousand dollars.

A Sunday School hall which was part of the structure, was unscathed, as was a large stone tower standing at the corner of the building. The stone walls are all that are left of the auditorium.

Flames shot high from the blazing interior and roof, sending burning embers over surrounding residences. A drizzle of rain which had dampened the roofs minimized the danger, and firemen managed to keep the blaze from jumping to adjoining wooden houses.

A number of other fires occurred in the city during the night, doing considerable damage to the interiors of a number of business places and restaurants.

LEFT DRAW BATTLE

ADELAIDE, Australia, Feb. 10. — (C. P. Cable)—The cricket match between West Indies and South Australia was today left drawn. Scores were: West Indies, 383 and 208, aggregate, 591; South Australia, 278 and 48 for no wickets, 326.

Statement Is Made By Hon. J. Thomas On Query In House

Whole Matter Arises in Commons Over Recent Deprotation of 107 British Subjects on Board Steamship Ascania — Action Under Canadian Immigration Law.

PLYMOUTH MEMBER ASKS THAT MOVE BE REPRESENTED TO CANADIAN GOV'T AS HARDLY A DISPLAY OF UNITY

Enquiry Reveals 96 of Those Sent to England Had Become Public Charges in Dominion; Nine Had Been Convicted of Various Offences; One Had Tuberculosis.

LONDON, February 10 (C.P. Cable). — The British Government is considering the question of making representations to the Canadian Government in connection with the deportation to England of a number of persons who had become public charges in Canada, or had been found suffering from "prohibited" diseases.

Right Hon. J. H. Thomas, Secretary of State for the Dominions, made this announcement when the whole matter was brought up in a series of questions to the Government in the House of Commons to-day.

L. Hore-Belisha, Liberal member from Devonport, Plymouth, suggested to Mr. Thomas that when deported British subjects had not been guilty of any crimes or irregularity, Mr. Thomas should represent to the Canadian Government that the practice "is hardly an indication of Imperial unity."

107 Deported.

The actual matter brought up was the recent deportation of 107 British subjects on board the steamship Ascania. Mr. Thomas said that on inquiry it had been found that 96 of them had become public charges in the Dominion, nine had been convicted of various offences, one was suffering from tuberculosis and no particulars of the remaining case had yet been received.

Of the whole number, five were Canadian-born, the children of immigrants, 64 had gone to Canada under state-aided migration schemes, and the remaining 38 had entered the Dominion without Government assistance.

Right Hon. Mr. Thomas said he understood that all these persons were liable to deportation under the Canadian migration laws, with the exception of the five children born in the Dominion. These being of tender years, had accompanied their parents back to England.

LOCAL RINKS ARE WINNERS BY 15 SHOTS

Sedgwick and Moore Defeat Simmons and McConnell of Owen Sound.

GOVERNOR-GENERAL'S PLAY.

R. Watt and R. Thornton of Bobcaygeon Win From Lakeview Curlers.

TORONTO, Ont., Feb 10. (CP)—Kitchener, Brockville, High Park, Toronto, Peterborough, Bobcaygeon, Waubashene and Barrie rinks, move into the second round for the Governor General's Curling trophy as a result of games played here to-day.

Peterborough had a 15 shot margin over Owen Sound.

Hamilton Victorias and Barrie staged a battle royal—the northern team finally gaining the victory by three shots.

GRANITE CLUB, TORONTO, Ont., Feb. 10 (C.P.)—The following are scores in the Governor General's Curling Trophy matches, played this morning.

Colborne:		Kitchener:	
I. E. Edwards	9	B. Hall	17
H. Mayhew	12	J. H. Dobbie	16
	21		33

Kitchener won by 12 shots.

Brockville:		Fergus:	
J. Ferguson	17	H. McDermott	15
J. J. Tobin	19	H. Alpaugh	7
	36		22

Brockville won by 14 shots.

Peterboro:		Owen Sound:	
J. Sedgwick	17	A. Simmons	5
H. Moore	12	H. McConnell	9
	29		14

Peterborough won by 15 shots.

Lakeviews:		Boycaygeon:	
A. Forbes	15	R. Watt	15
Dr. McNeill	9	R. Thornton	17
	24		34

Boycaygeon won by 10 shots.

Waubaushene:		Detroit:	
G. Price	18	J. Palmer	7
F. Hodges	16	E. Palmer	19
	34		26

Waubashene won by 8 shots.

Hamilton Vics.:		Barrie:	
H. McKellar	14	G. Hubbard	15
W. L. Johnson	17	A. Simon	19
	31		34

Barrie won by 3 shots.

EDITOR BREAKS LEG AND ARM

OTTAWA, Ont., Feb. 10 (C.P.) — Fractures to the left leg and right forearm were suffered by S. A. Cudmore, editor of The Canada Year Book and a chief statistician at the Dominion Bureau of Statistics when he was knocked down by a taxi here last night.

Hard On Beaverbrook

LONDON, February 10 (C P Cable). — "Has the Right Honorable gentleman the power to reciprocate, and if so, would he consider the advisability of deporting Lord Beaverbrook?"

The House of Commons roared laughter this afternoon when Tom Williams (Labor, Don Valley, Yorkshire) put this question to Right Hon. J. H. Thomas during the discussion of deportations from Canada of persons who had become public charges, or were suffering from disease.

Lord Beaverbrook has been increasing his political activities lately on behalf of his Empire Free Trade policy.

LANG GIVES WAY ON DRASTIC PLAN

Admits Outcome But Claims it is Better to Pay Half Interest Now Than None Later.

LIVELY EXCHANGES.

CANBERRA, Australia, Feb. 10 — (C. P. Cable, via Reuters.)—Faced with unyielding oppostion on the part of the Commonwealth and all other State Governments, Premier J. T. Lang, extremist Labor head of the New South Wales Government, has finally backed down from his stand in the conference of Premiers here.

Premier Lang, however, declared that if the conference could not offer any better financial plan than his own drastic proposals, then there was no alternative but to adopt his own plan.

Lively exchanges resulted when Premier Lang again returned to his plan late last night. He admitted his proposals would lead to partial default in debt interest to partial but the alternative was complete default, he asserted.

"What is the use of paying full interest rates this half year and nothing in the next year?" he asked.

Premier Hogan, of Victoria, said that if they wanted to reduce interest payments they should approach the bondholders and not say autocratically that they would re... e them.

Old Country Soccer Results

GLASGOW, Scotland, Feb. 10. — (Canadian Press Cable.)—Results of soccer matches played in Scotland to-day follow:

SCOTTISH FOOTBALL ASSOCIATION CUP.

Second Round Replay.

St. Mirren 3, Clyde 1 (after extra time).

THE SCOTTISH LEAGUE.

First Division.

Partick 1, Hibernian 0.

Second Division.

Third Lanark 4, Dundee 0.

PARLIAMENT MEETS THURSDAY, MARCH 12

CANADA'S NEW GOVERNOR-GENERAL LORD BESSBOROUGH NOT EXPECTED TO ARRIVE IN TIME FOR OPENING

Immediate Steps Will Be Taken to Review Dominion's Tariff Structure.

PUBLIC HEARINGS FIRST.

St. Lawrencs River Development, Disposal of Wheat Crop to be Discussed.

OTTAWA, Ont., February 10 (C.P.). — Three announcements of paramount political interest were made yesterday by Premier R B. Bennett. Lord Bessborough, prominent in the political, industrial, and social life of Great Britain, will be Canada's new Governor-General, succeeding Earl Willingdon, who left Rideau Hall to become Viceroy of India; Parliament will convene for its regular winter session on March 12; and immediate steps will be taken to review the tariff structure of the Dominion.

Lord Bessborough, head of a famous Irish family that has taken a full part in Empire affairs for 300 years, will take over his new duties as quickly as possible, but it is uncertain whether he will be able to reach Canada in time to officiate at the opening of Parliament. He will be Canada's 14th Governor-General.

Full Revision.

When Premier Bennett, as Minister of Finance, presented his budget in the House of Commons in September, he made clear the changes then made were designed to meet extraordinary economic conditions only and coupled with that the statement that a full revision of the whole tariff might be expected at the winter session. The Premier also promised that public hearings would be held before the full revision was made, and that arguments might be presented for and against the existing rates of duty The hearings to be held in Ottawa on February 17 is believed to be the first of several that will take place preliminary to the wholesale revision of the tariff at the session to open in March

Significant subjects, with pronounced importance both from a domestic and international standpoint, likely will develop before Parliament assembles in March It is believed probable that an early reply to the note from President Hoover respecting negotiations for the St. Lawrence River Development will be made. Disposal of Canada's wheat crop, valuations for duty purposes on automobiles amendments to the British North America Act as proposed at the last Imperial Conference, and questions of taxation and falling revenues are other subjects that will occupy the attention of the Cabinet in the interval before March 12. Some of them together with the question of the nationalization of radio as proposed in the Sir John Aird report, likely will have re-echoes after that date and will be debated on the floor of Parliament.

BESSBOROUGH IS HIGHLY PLEASED

New Governor-General Looks Forward With Eagerness to Arrival.

SAILS IN MARCH.

LONDON, Eng., Feb. 10. (By Thos. T. Champion, C. P. Staff Correspondent).—"I can conceive of no greater honor than to represent the King in the Dominion of Canada, and to be recommended for that post by the Prime Minister of Canada" said the Earl of Bessborough, newly appointed Governor-General, in a message to the Canadian Press to-day.

"I look forward with utmost eagerness to an early arrival in Canada with Lady Bessborough," the Earl's message continued. "I will do all in my power to deserve the confidence of the Canadian people expressed through the Prime Minister by his recommendation of me, and I will do all that lies in me to advance the interests of the people and country of Canada."

The Earl of Bessborough expects to sail next month. His predecessor in Canada, the Earl of Willingdon, will sail for India on March 3 to take up his new duties as Viceroy.

FARM HOUSE BURNED

On James Roddy's Farm in East Emily.

FRASERVILLE, Feb. 10.—On Saturday afternoon Mr. James Roddy's farm was completely destroyed by fire. It is thought to have started through a defective chimney. Mr. and Mrs. Roddy moved to Bailieboro several months ago and the house has been occupied by Mr. and Mrs. Parks and family. At the time of the fire there was just two small children and a young man at home. The fire was not noticed till it had made so much headway that little could be saved.

BRIAND MAY RUN FOR PRESIDENT

With Election But Three Months Off Little Activity Being Shown.

DOUMER IN FIELD.

PARIS, Feb. 10 (A.P.)—Republican France is approaching the day of its Presidential election, May 13, with none of the furore which attends a Dominion election in Canada. Indeed, up until a week or so before the event itself it is doubtful if the "campaign" for election will gain more than an occasional headline in the French newspapers.

As the distance of slightly more than three months two principal possible candidates appear—Paul Doumer, President of the Senate, a staunch old Republican who lost four sons in the Great War, and Artistide Briand, Foreign Minister of many French Cabinets and occasional Premier.

In view of M. Briand's avowed campaign to further internationalism and the cause of world peace, many doubt that he will allow his name to go up for consideration, since in the office of President his hands would be tied for further effort with the League of Nations and in the cause of disarmament.

Other names are mentioned as possible designees for the office; among them being the Senators Albert LeBrun, Albert Sarraud, and Henri Cheron, but they are in the nature of dark horses and in the past no dark horses have ever been elected

The President is elected by a National Assembly, composed of both Houses of Parliament; totalling some nine hundred members.

An absolute majority is required to elect and the Assembly must go on voting until a majority is achieved.

ROYAL VISITORS NEARING CALLAO

Peruvian Officials Prepare For Extensive Trip Through Old Inca Empire.

HEAD FOR BOLIVIA.

LIMA, Peru, Feb. 10.—(AP)— Callao and Lima made ready today to give an enthusiastic welcome to the Prince of Wales, Prince George, and their party when they arrive at the port tomorrow aboard the Oropesa.

The two Princes, who are making a good will tour of South America, touched Peruvian soil first yesterday at Cabo Blanco, proceeding by automobile through Lobitos and Negritos to Talara, where the party was feted at the Peruvian Club.

From Talara, which is the center of British and Canadian oil interests in Peru, the party proceeded to Payta, and there embarked again on the Oropesa shortly after dark for the run down the coast to Callao.

Landing at Callao after an official welcome the princes will come to Lima to go to the British legation, from where they will call upon Lieutenant Colonel Luis M. Sanchez Cerro, Provisional President of Peru. The President will return the visit immediately thereafter.

President Sanchez will be the host to both in the evening with a sumptuous dinner at the palace. The next day the British colony will take over their entertainment.

After two or three days here the Princes will proceed to the southern port of Mollendo, where a train will carry them to Lake Titicaca, the commencement of their trip to Lapaz, Bolivia, here will be side trips to Arequipa and perhaps to Cusco, capital of the old Inca Empire which the Spanish conqueror, Francisco Pizarro, overthrew them in the early sixteenth century.

ESTEVAN TANGLE FINALLY SETTLED

McLeod, Liberal Named to Hold Seat Following Unprecedented Move Yesterday.

STANDING IS UNCHANGED.

REGINA, Sask., Feb. 10, —(CP)— The muddle of the Estevan by-election, appears to have been settled last night with Norman McLeod, Liberal, named to hold the seat in the Saskatchewan Legislature. He will take his place today following an unprecedented move in the Legislature yesterday.

On the vote count after the by-election on January 23, McLeod was declared elected over his only opponent, David McKnight, Conservative. But McKnight demanded a recount and was in turn named as winner. McLeod protested and a subsequent probe showed that ballots had been tampered with. A surprise came when McKnight agreed to withdraw his demand for a recount if McLeod withdrew his protest.

The twin moves would have left McLeod in the seat, but McKnight followed by cancelling his withdrawal of his recount demand. Yesterday, the Speaker of the House announced that McKnight had been elected, but a petition was immediately entered that McLeod be seated and a motion, concurred in by both sides of the House, was passed deciding that the name of McLeod be substituted for that of McKnight.

The result now leaves the house standing the same as before the election, since the by-election was necessitated by the resignation of E. W. Garner, Liberal. Liberals now hold 28 seats and Conservatives 24, but Premier J. T. M. Anderson holds power by virtue of the alliance of 6 Independents and 5 Progressives.

BOARD HEAD HAS LIMB AMPUTATED

Fred Newman of Picton Undergoes Serious Operation.

KINGSTON, Ont., Feb. 10 (Special to The Examiner).—Fred Newman, Picton, who presided at the last meeting of the Ontario Associated Boards of Trade and Chambers of Commerce, held in Cornwall, has just undergone a serious operation, having had a leg amputated above the knee, in an effort to save his life. Mr. Newman was seized with a heart attack two weeks ago, and a week later complications set in which rendered the amputation necessary. He rallied well following the operation and hopes for his ultimate recovery are held out. Mr. Newman is one of the best known men in this section of Ontario. He is at the present time, Vice President of the Ontario Municipal Electrical Association. He is a wholesale grocer and a Conservative in politics. He has served as councillor and mayor of Picton on many occasions and is a great booster for good roads, the Hydro system and all progressive affairs.

WOMAN, 102 YEARS OLD, IS DEAD.

ANTIGONISH, N.S., Feb. 10 (C.P.) —Mrs. Sarah Maclean, of Ohio, near here, who celebrated her one hundred and second birthday last June, died here Saturday. She is survived by seven children, twenty-seven grandchildren, twenty-three great-grandchildren and one great-great-grandchild.

The BEST Gray Hair Remedy is Home Made

To half pint of water add one ounce bay rum, a small box of Orlex Compound and one-fourth ounce of glycerine. Any druggist can put this up or you can mix it at home at very little cost. Apply to the hair twice a week until the desired shade is obtained. It will gradually darken streaked, faded or gray hair and make it soft and glossy. Orlex will not color the scalp, is not sticky or greasy and does not rub off.

PRINTING PLANT ROCKED BY BOMB

Blast Tears Hole in Foundation of Chicago Non-union Shop.

400 EMPLOYEES IN PANIC.

CHICAGO, Feb. 10.—A dynamite bomb, exploding with terrific force ripped a large hole in the foundation of the south side eight storey printing plant of the R. R. Donnelley and Sons last night, throwing 400 employees into a panic.

Leo Poppel, Superintendent, estimated the damage at $5,000. Windows from the first to the seventh floor, and in rooming houses on the opposite side of the street, where shattered. One employee was injured by broken glass.

The police said they were unable to uncover a definite motive. The plant, known as the Lakeside Press, is operated on a non-union basis. It is one of the largest of its kind in the United States.

The bombing was the fourth directed against large buildings in recent weeks. The others were the Merchandise Mart, the Furniture Mart and the warehouse of the Sears Roebuck Company.

1st PETERBOROUGH TROOP

The weekly meeting of the 1st (St. John's) Peterborough Troop was held as usual last Friday in the Parish Hall. The Scoutmaster was in charge of the meeting. In the inspection which followed the "Flag break" the Buffalo Patrol under Reg. Perks was declared best. This patrol was also found to tie with the Wolf Patrol of which Jack Wemp is leader in the condition of their patrol corners. Both gained 2½ points out of a possible 3 points.

A feature of the evening was the Investiture ceremony conducted by the Scoutmaster with the assistance of the assistant Scoutmaster. At this time Peter Demos of the Buffalo Patrol, and Jim Hall of the Bulldogs were invested and became members of the World Brotherhood of Scouts.

The camp-fire period was shorter than usual and was given over chiefly to discussion of matters of general interest to the troop. A few true but rather humorous stories also found their way into the camp-fire topics.

In the patrol competition the Buffaloes increased their lead over their nearest opponents to 5 points, while the other three patrols maintained their relative positions by each gaining 3 points.

The National Anthem, Scout silence and the singing of "The End of a Boy Scout Day" brought the meeting to a close.

COLD SPELL HITS WEST.

WINNIPEG, MAN., Feb. 10 (C. P.). — In one sudden sweep, Manitoba and Saskatchewan had their springlike weather taken away yesterday, and in its place found bitterly biting weather. Temperatures dropped with amazing rapidity in the two provinces.

From a peak of 20 degrees above at noon, the mercury scurried under the zero line four hours later and late last night was clocked at 10 below.

NEW ACCIDENT BILL IN QUEBEC

QUEBEC, Que., February 10 (C.P.) —Residents of the Province of Quebec are to be protected against damages through accidents involving cars driven by United States tourists, under a Bill to be introduced at the present session of the Legislature, it was stated yesterday. The proposed measure will require that visiting motorists involved in accidents here that lead to damage suits, will be required to post security or leave the car itself, before returning to their own country.

Tripoli will hold an international fair in March and April.

CABINET PLANS COURT REVISION AT NEXT SESSION

More Judges For Circuit Work, Fewer For Appeals, is Prediction.

NEW CORONER'S ACT.

Much Legislation is Expected to be Introduced Before Legislature.

TORONTO, Feb. 10.—Reorganization of the courts, so as (among other things) to reduce the number of Judges sitting on appeal and make more of them available for circuit work; a reshuffling of the Coroners' Act, giving Coroners wider powers, and providing for the appointment when required, of a supervising head for the Province; formal establishment of the Department of Public Welfare, over which Hon. William G. Martin has jurisdiction; creation of a Provincial Marketing Board with a brand-new defining of the powers of Ontario's Minister of Agriculture; and the establishment of a system of health clinic units throughout the country—all are provided for, it is reported, in legislation which the Henry Government, at Queen's Park, is now shaping for introduction during the forthcoming session of the Legislature.

Contentious Legislation

The courts reorganization legislation—in the form of an amendment to the Judicature Act—will probably prove as contentious as it did at the session a year ago, when it got as far as a place in the legislative forecast in the Speech from the Throne—but no further. The then Prime Minister, Hon. G. Howard Ferguson, explained the nature of the projected measure, stating it aimed to increase the salaries of the Supreme Court Judges; to set up one Appellate Court instead of two, and generally to work to the advantage of the outside Bar and public. Objection to the bill, however, proved too much for it, and it was never printed. This year's bill which the Government is said to have in contemplation is, it is understood, almost a counterpart of the 1930 measure.

Coupled with the provision in the Coroners' legislation for a Provincial supervisor is the name of Dr. M. M. Crawford, Chief Coroner for Toronto. His appointment would seem probable, in the event of the post materializing.

Hydro legislation will be light this year. The same situation applies to the Liquor Control Act; any amendments to it will, it is said, be of a very minor nature. The barbers are said to be seeking some form of compulsory Provincial registration, but the Government, it is understood, will not go that far, although it may offer some sort of protective legislation by way of substitute. Legislation extending school health services to the secondary schools of Ontario may come from the Health Department. Alteration of certain forms of grants may be advocated from the Education Department; and the Highways Department may seek to amend the Traffic Act by legislating into effect a new system of operating headlights.

As frequently stated in recent months, many of the recommendations of the Ross Royal Commission on Public Welfare will be legislated into effect. A bill must necessarily be introduced, also, to provide for the expensive shifting of services that was made necessary by the past two Cabinet reorganizations.

Legislation seeking compulsory pasteurization of milk throughout Ontario will not be brought down this session, it is understood, as the Government believes, it is said, that public opinion is not yet sufficiently behind such a measure.

FALSE TEETH ARE A GREAT INVENTION but KEEP YOUR OWN AS LONG AS YOU CAN

Ten years too late most people seek *Protection*

The greatest mistake you can make is to wait until gums are swollen and spongy before you begin to think of pyorrhea. A famous British doctor states that many people have this disease for ten years before the symptoms appear.

And pyorrhea is to blame for half of all adult teeth extracted. Protect yourself now from this disease of neglect. You should, of course, see your dentist twice a year.

And, in addition, keep teeth clean—massage the gums—with Forhan's, the dentists' dentifrice. It was originated by R. J. Forhan, D. D. S., a specialist in pyorrhea.

Brush your teeth at least twice a day with Forhan's, for it is a mild, safe, scientifically correct cleanser, which restores your teeth to their natural gleaming beauty.

At the same time, use Forhan's for massage (full instructions with every tube). It is specially prepared to tone up the gums when applied with gentle rubbing, and to awaken sluggish circulation. The health of the gum depends on this circulation. Only when they are firm and strong can they hope to resist infections which bring such trouble to almost every adult later in life.

Here, then, is double protection in Forhan's—a protection which every member of the family should have. Adopt Forhan's as your dentifrice: it comes in two sizes, 35c and 60c—just a few cents per tube more than ordinary toothpastes, and exceedingly well worth it. Forhan's Ltd., Montreal.

FORHAN'S
FOR THE GUMS

Any month may have pyorrhea and at 40 the odds are 4 *out of* 5

NEW BEAN REGULATION

OTTAWA, Ont., Feb. 10 (C.P.)— cause large imports of dried beans have acted detrimentally to home producers an Order-in-Council has been passed by the Dominion Government empowering Hon. E. B. Ryckman, Minister of National Revenue, to fix special valuations for duty purposes.

The Order-in-Council was printed in the current issue of The Canada Gazette. The use of such power by the Minister would be equivalent to raising the duty and thus excluding the foreign article from the Canadian market.

The Bolshevic Navy now consists of four vessels, the Marat, the Paris Commune, the October Revolution and the Michael Fruntze, all of which are at least 15 years old

AFTER TWENTY YEARS OF CONSTANT RESEARCH

It took twenty years to build...

Moffats

THE QUICKEST **Cook-Quik** DURABLE ELEMENT

Element

MODERN achievements are not generally the result of some person stumbling upon a new idea, but rather are the result of an accumulation of scientific knowledge added to a record of day in and day out experiences.

This goes for the Modern Moffat Electric Range, and its many exclusive features: They are the product of consistent research and investigation under every condition.

For instance, in the New Moffat Cook-Quik Element is embodied the accumulated knowledge and information secured during twenty years of study.

Moffats can at any time produce an element that will shatter all speed records. But such a policy would not render the public the service it deserves. Thus Moffats did not introduce the new element until their engineers had proven beyond the merest shadow of a doubt that durability and service were not sacrificed to speed, thus making it the quickest durable element on the market.

Moffats Cook-Quik Element is just one more reason why yours should be a Moffats Gold Medal Electric Range.

Ask your dealer to show them to you.

MOFFATS, LIMITED, WESTON, ONTARIO

MOFFATS GOLD MEDAL ELECTRIC RANGES

For Sale by
MILLER, POWELL COMPANY

YOU CAN SAVE MONEY WEEKLY *by serving these* **SYRUPS**

MORE NOURISHMENT for less money. That's real economy. From now on, save on your weekly food allowance - - serve Crown Brand Corn Syrup. It is wholesome, delicious and nourishing, yet a money saving food.

Why make expensive desserts? Pure Corn Syrup, with bread and butter, is delicious. Eat it at every meal. This *is* the time to economize and this is the surest way--eat more Corn Syrup. *Your grocer has it.*

The CANADA STARCH CO., Limited
MONTREAL

EDWARDSBURG CROWN BRAND CORN SYRUP

If you prefer a thicker and somewhat sweeter syrup use

BENSON'S GOLDEN SYRUP

This Prize-winning book containing economical recipes will be sent on receipt of 10 cents. *Fill out the coupon.*

The CANADA STARCH CO., Limited, Montreal
Please send me your Recipe Book. I enclose 10c. to cover mailing cost.

Name_____

Address_____

City_____

A1

FATHER AND SON COASTED ON HILL; CAMPBELLFORD DOCTOR OBJECTED

Case Tried in Police Court — Breach of By-law Alleged.

JUDGMENT RESERVED

CAMPBELLFORD, Feb. 10.—(By Examiner Staff Correspondent).—"If I were in West's place I would not think of bringing action, but he has the right to bring his complaints to me and I have to hear them," stated Magistrate G. A. Payne, when he reserved judgment for one week in a case tried before him in Campbellford Police Court Monday afternoon.

The action was brought by Dr. Simon West against James Wilson, both of Campbellford, the charge being that of violation of the municipal by-law forbidding any person to practice coasting. J. D. Lynch acted for the plaintiff and M. Alex MacColl for the defendant.

The case arose out of the fact that on January 26 Wilson, who lives on a boundary road known as Concession, and on which the plaintiff also resides, brought home three bags of coal on a hand sleigh and drew them up the hill from the Grand Road one at a time with the assistance of his five-year-old child, coasting down the hill after the trips to give his child a ride.

Made Road "Slippery."

Dr. West, when cross examined by Mr. Lynch explained the location of the road stating that there were three properties on it, one in which he lived, the centre one which was Wilsons, and the other, a corner lot on the Grand Road belonging to him being rented. He saw Wilson, he said, on the 26th about twelve o'clock, coasting down the hill with the child on the sleigh. He explained that the defendant had to go up the road about fifty yards, which came in front of his own lot, to get sufficient momentum to carry the sleigh to the bottom. He stated that he objected to this because it made the road in a slippery state and it was difficult to retain one's footing when ascending or descending.

Cross examined by Mr. MacColl, West stated that he saw Wilson go up and turn in front of his place and come down, but did not see what he had on the sleigh.

Mrs. S. West, wife of the plaintiff, also gave evidence corroborating that of her husband's.

Drew Coal On Sleigh.

Harry Taylor was called by the plaintiff and stated that he had also seen Wilson coast down the hill on the 26th. He was not going fast, had his boy with him on both occasions and was taking coal up to his house. Questioned by Mr. MacColl he said that he thought that the defendant was not sleigh riding for his own amusement. Questioned by both lawyers as to the condition of the road after the riding, he stated that it was not bad and could be easily negotiated. West, however, said that the road was pretty slippery for walking down, but Mr. MacColl did not see that twice down a hill on a hand sleigh could make it so bad.

Wilson, when called upon to give evidence stated that he had bought three bags of coal and brought them to the bottom of the hill on a hand sleigh. There he had been met by his five-year-old boy who wanted to help his father, with the result that the bags had been taken up one at a time, the descent being made by the two of them coasting down the hill. He admitted that he had gone up the hill a little way, but stated that he did it just to play with the child. He did not make a practice of coasting down the hill and his children were forbidden to do it also. He also stated that he had never seen the hill when it was dangerous for walking.

In submitting his claim for a conviction Mr. Lynch tried to establish the fact that Wilson was making a practice of coasting, drawing into the argument another date, but Mr. MacColl objected and His Honor ruled that the one date must be adhered to. Mr. Lynch claimed, however, that Wilson had gone up twice on the one day which would be establishing a practice, and furthermore he had no necessity to go further up the hill to gain momentum.

Road A Boundary Line.

In presenting his case Mr. MacColl said that the prosecution should fail on the grounds that the road was a boundary line and that according to the act both the municipality of Campbellford and the Township of Seymour must be jointly agreed on the by-law. He also stated that Wilson was using the road for a proper purpose pointing out that West had often used it with his sleigh, and said that twice did not constitute a practice

In summing up the case Magistrate Payne said he thought that a practice was constituted but was not sure about the act and whether the two councils had to pass the same by-law, reserving his decision for a week.

CATTLE, GRAIN, PRODUCE

BUFFALO LIVE STOCK.

EAST BUFFALO, N.Y., February 10 (C.P.). — Hogs, 6,000; holdovers 400; active to all interests; fully steady with Saturday's average; bulk desirable 140-200 pounds, $8.50 to $8.60; mostly $8.60 to weights below 185 pounds, 220 to 250 pounds, $8.00 to $8.40;; 260 to 280 pounds, $7.50 to $7.80; pigs, $8.60.

Cattle, 1,400; rather slow; gerferally steady to 25c lower; better grades butcher cattle showing decline, choice 1,070 pound steers, $11.75; good steers and yearlings, $69.50 to $10.75 including 1,400 pounds at $9.50; medium and short feds, $8.00 to $9.50; common steers and heifers, $6.50 to $8.00.

Calves, 1,500; vealers fully steady; good to choice, $11.50 to mostly $12.00; common and medium, $7.00 to $10.00.

Sheep, $8.00; lambs barely active 15c to mostly 25c lower; good to choice mainly $9.25; few, $9.36; medium kinds and throw-outs $8.00 to $8.25; fat ewes, $4.00 to $4.75.

TORONTO PRODUCE

TORONTO, Ont., Feb. 10.—Prices for new cheese were higher on the local market yesterday, dealers increasing the quotation to country shippers ½c. This higher level was possible, not on account of a much heavier demand—the demand being only fair—but to the fact that receipts were lighter. Brokers made sales of new large at 14½c to 14¾c; 14¾c to 15c for twins, and 15c to 15¼c for tripleta. Retailers were offered cheese at unchanged prices, being quoted new large at 15½c; twins, 15¾c, and triplets, 16c.

Butter

Trade was slow on the butter market, but prices held steady. Some small lots of No. 1 creamery solids moved at 31½c, but large lots of high scoring solids were being held for the 32c price. Creamery No. 2, was offered at 30½c to 31c. Brokers seemed satisfied to wait developments and did not show any signs of lowering prices for high scoring receipts. The idea prevailed that it would shortly be a "sellers" market.

Cream

Cream prices held to the increase of last week, with special quoted at 31c to 32c, No. 1, 30c to 31c, and No. 2, 27c to 28c, f.o.b. country points.

Eggs Steady

Country egg shippers were quoted steady prices at 24c to 25c for extras; 21c to 23c for firsts, and 16c to 18c for seconds, delivered, ungraded, cases returned. Retailers also received supplies at unchanged prices of 33c to 33c for extras in cartons, 30c to 31c for extras loose, 27c to 28c for firsts loose, 23c for pullet extras loose, and 21c for seconds loose.

CHICAGO GRAIN

CHICAGO, Feb. 10.—Acting as a twin of the stock market, grain whisked upward yesterday and unhesitatingly stayed aloft. Houses with Eastern connections led the buying of wheat, and that cereal as well as oats reached prices which overtopped any since Jan. 15. Chances that a cold wave from the northwest would penetrate the winter wheat belt, and cause crop damage, was a bullish factor.

Wheat closed firm at almost the day's high point, unchanged to 2¼c up, with corn 1⅜c to 2c advanced; oats at ¾c to 1¼c gain and provisions showing a rise of 10c to 22c.

WINNIPEG GRAIN.

WINNIPEG, February 10. — Bull forces took command of the wheat pit here yesterday in a market featured by lack of offerings. Prices advanced almost from the start, and although foreign cables were indifference, the market moved steadily upward to record gains at close of trading of 2 to 2½ cents for the day.

A little encouragement was afforded by the fact that wheat from the competitive countries was offered at higher prices, and for the first time in days Australian shippers followed the advance in Winnipeg prices

Export business overnight totalled less than 500,000 bushels.

Cash wheat gave a dull performance and spreads held unchanged to ¼c better.

Coarse grains were featureless. Prices for the most part were somewhat higher in sympathy with the wheat.

Futures:

	Open	High	Low	Close	Prev. Close
Wheat					
May	.61⅛	.64¼	.61⅞	.64¾	.62⅝
July	.63¼	.63⅞	.63¼	.65⅝	.63⅝
Oct.	.65¼	.67⅞	.65¼	.67⅞	.65⅛
Oats—					
May	.28⅝	.29½	.28⅝	.29½	.28⅛
July	.28¼	.29	.28⅛	.28⅞	.28¼
Oct.	.29¼	.29⅞	.29¼	.29⅝	.28⅝
Barley—					
May	.24¼	.24⅞	.24	.24¾	.24¼
July	.25½	.26⅜	.25⅝	.26⅝	.25¼
Oct.	.28	.28⅜	.27⅝	.28¾	.27⅛

MONTREAL PRODUCE.

MONTREAL, Feb. 10.— Prices of eggs and butter were higher, while cheese and potatoes were unchanged on the produce and dairy market here yesterday.

Carlot prices of fresh eggs advanced 1c a dozen, extras being quoted at 30c a dozen, and firsts and pullet extras at 26c to 27c a dozen. Quotations to retailers were from 1c to 3c higher. Fresh specials and extras gained 1c at 36c to 37c and 34c to 35c a dozen. Fresh firsts were unchanged at 30c, while fresh pullet extras were up 1c at 28c to 29c a dozen. Storage extras and firsts both advanced 1c at 23c to 25c and 20c to 22c a dozen. Storage seconds gained 2c to 3c at 18c to 20c a dozen. Receipts were 483 cases.

Eastern Townships No. 1 pasteurized, grass-made creamery butter was up ¼c at 32½c and Western butter was unchanged at 32c a lb. To retailers solids were 34c and prints 35c a lb. Receipts were only 18 boxes.

Winter white cheese was quoted unchanged at 12c and colored at 14½c, while summer cheese was 15½c to 16c a lb. Receipts were 55 boxes.

New Brunswick Green Mountain potatoes, in carlots, were unchanged at 75c per 90 lbs. bulk, and to retailers 85c per 90-lb. bag.

QUALITY PRINTING With Quick Service

PEG O' MY HEART

MILLBROOK, Feb. 10.—(Examiner Correspondence).—A delighted audience, that packed to capacity the Sunday School Hall of the Centreville Presbyterian church, gave unflagging attention to the royalty play, "Peg o' My Heart," presented by the Dramatic Club of the school under the training and direction of Mrs. W. McKee Bingham, Millbrook, on Friday, February 6, at 8 p.m.

The theme of the play well expressed in the lines:

"O there's nothing half so sweet in life,
As love's young dream,"

the couplet being fully justified as the entrancing story was vividly portrayed by the very competent cast of characters, represented by the young people of the community, the personnell including:

Mrs. Chichester, Miss Alice Berry; a footman, Harry Larmer; Ethel, Mrs. Chichester's daughter, Miss Iva Campbell; Alaric, Mrs. Chichester's son, Charlie Anderson; Christian Brent, Donald Rutherford; Peg of heroine, Miss Dorothy Hall; Montgomery Hawkes, the solicitor, Lemuel Pamment; the maid, Miss Margaret Larmer; Sir Gerald Adair (Jerry), Archie Deyell.

The entire action of the three-act play takes place in the living-room of "Regal Villa," the beautiful home of Mrs. Chichester, at Scarborough, England, the time being early summer, and the division including (1) the coming of Peg; (2) the rebellion of Peg, and (3) Peg o' my Heart. The exacting demands of the title role were portrayed with exceptional ability by Miss Dorothy Hall, who had cultivated a fine Irish accent to live up to the requirements of the wilful Irish lassie, who after two months in New York, crosses to England and becomes a member of the household of her aunt, the rich Mrs. Chichester, in order to be educated, and to claim the money left her by her uncle. Miss Alice Berry's portrayal of Mrs. Chichester was also particularly clever, and indeed every character was impersonated with decided success and skill.

The stage was managed by Wilfrid Johnston and George Berry, and also the electrical effects required because of the severe thunder storm in the second act, assistance being given by Willis Hall and Isaiah Muskrat.

Miss Grace Johnston presided at the piano throughout the evening, playing an overture at the opening of the play, and accompanying her brother, Wilfrid Johnston, whose violin solos between the acts were roundly encored, the selections including: "The Polish Dance" (Edmund Severn) "Souvenirs" (Drdla), and "The Indian Love Call" (Seemil)

In the early part of the evening, during her outline of the play previous to its presentation, Mrs. W. McKee Bingham, whose marked success in training amateur dramatic artists is widely known, was presented with a lovely bouquet of crimson roses, little Mary Larmer offering the fragrant gift—a mark of appreciation on the part of the young people who provided the entertainment.

The play, "Peg o' My Heart," will be repeated in the Town Hall, Millbrook, on Friday, February 13, at 8 p.m., and the Centreville Dramatic Club has also an invitation to go to Keene the following Friday evening.

APPEAL TO BOYS BY GORDON LAPP

Field Work Secretary Explains Purpose of $13,000 Bond Sale.

AT MILLBROOK

MILLBROOK, Feb. 10 (Examiner Correspondence)—Gordon Lapp, Senior Boys' Field Work Secretary, of Toronto, was the guest speaker at a largely attended gathering of the older boys, members of the Tuxis Square, Senior Trail Rangers, and their leaders, held in the Sunday school room of Saint Andrew's United Church, on Friday, February 6, a supper being enjoyed preliminary to the address by the visiting secretary, and the further business of the meeting.

Mr. Lapp gave a comprehensive account of the camps for boys, together with reasons, ways, and means connected with bond-selling campaign now under way over the province; he also demonstrated leadership in boys' work including sing-songs, jokes training-camps, and week-end conferences, developed along the four-fold pattern, with the excellent results following these gatherings were told of in vivid and instructive manner.

Will Sell Bonds

Following the address, and other features of the evening, a business session was held during which the older boys were divided into four groups headed by Kenneth Fallis, Jack Stinson, Cameron Vance and Gordon Armstrong, with a certain definite section of territory assigned to each, in order to make as pronounced a success as possible of the bond-selling campaign for the promotion of boys' work in the province, and over Canada.

Among the points developed in connection with the sale of bonds, during Mr. Lapp's address were: "The money raised by the boys in this campaign is for both local and provincial work, and will be used by the Boys' Work Boards of the province in setting up and supervising District Camps, Boys' Work Conferences, Father and Son activities, Athletic Meets, and the work of the Older Boys' Parliament—the latter, contrary to what some folks imagine being anything but a mock parliament.

Objective Is $13,000

Work of this character is helpful to the community, the church, and the Sunday School. It develops resourcefulness, initiative, and originality in the boys, and directs their energies into wholesome channels. It has had encouragement from governments, service clubs, and good citizens generally. Its standards are exceptionally high, and are worthy of extension to every nook and corner of Ontario. The objective in view is $13,000.

The boys who go out, unselfishly and enthusiastically in February, to raise money needed by their provincial movement are showing a spirit that should meet with the most generous and practical approval of the citizens.

The local boys' organizations have booked Mr. Lapp for a Sunday in Millbrook next June, when it is hoped to have a gathering representative of the boys of the county, under the direction of the Durham Boys' Work Board.

Among the leaders present on Friday evening were: Rev. W. W. Jones, B.D.; E. H. Barnes, Scoutmaster of the local Scout Troop; Reeve P. Stinson; W. A. O'Brian, teacher of the Tuxis Square Bible Class; and C. C. Garside, teacher of the Senior Trail Rangers, of Saint Andrew's Sunday School. Kenneth Fallis is the member for East Durham of the Older Boys' Parliament, and also Praetor of the local Tuxis Square.

District Markets

AT MILLBROOK.

MILLBROOK, February 10. — Following are the week-end retail market prices:

Beef, sirloin, 30c; round, 28c; roast, 28-30c; stew, 18-20c. Veal, 27-30c. Pork, 28-30c. Lamb, 40c. Breakfast bacon, 45-50c. Butter, creamery, 37c; dairy, 33c. Eggs, fresh, 23c. Chickens, 25-30c; stewing fowl, 20-25c. Potatoes, 15c a peck, 75c a bag.

Live stock and grain prices are:

Cattle, selects, 7-7½c a pound; common butchers, 4½c. Hogs, live, thick, smooth, $9.50 cwt.; select graded, $10.50 cwt.; dressed, head on, $15.00 cwt.; head off, $16.00 cwt

Oats, 28c a bushel; wheat, 60c a bushel; barley, 32c a bushel. Hay, $7.00 and $10.00 a ton.

Remarks — Rye, 42c a bushel; buckwheat, 50c; peas, $1.00 a bushel; oysters, 40c a pint jar; headcheese, 20c a pound; oranges, 50c, 60c and 70c a dozen.

FRASERVILLE PERSONALS

Miss Mona Holden returned to Toronto on Tuesday after spending a pleasant vacation at the home of her parents, Mr. and Mrs. Robert Holden.

Mr. Percy Moncrief was a business visitor to Toronto on Tuesday.

Mrs. W. Hanbidge entertained the members of the C.G.I.T. at their weekly meeting held on Friday evening. Their next meeting will be held at the home of Miss Roberta Holden, on Friday evening, February 13 at 7.30.

Miss Ruby Beatty of Campbellcroft, spent the week-end the guest of her friend, Miss Evelyn McElroy.

Miss Helen Ward of Peterborough was the guest of her sister, Mrs. Walter Moncrief over the week-end.

Miss B. Reesor and Mr. Earl Hanbidge spent the week-end at the former's home in Claremount.

Mr. and Mrs. W. McElroy, Lila and Dorothy McElroy of South Monaghan, were guests of Mr. and Mrs. R. Moncrief on Sunday.

Mr. and Mrs. Percy Colon of Toronto, were guests of the former's brother, Mr. Victor Colon on Saturday.

Mr. and Mrs. Charlie Hogg returned to their home in Detroit on Monday.

The C.G.I.T. group occupied the choir in Fraserville church Sunday evening and rendered two anthems, "Follow the Gleam" and "I Would be True."

There was a large congregation present and the pastor, Rev. E. F. Swayne, delivered a very inspiring sermon.

Miss Edna Snelgrove of Bailieboro spent Sunday at her home at Fraserville.

Miss Ruth Trotter of Peterborough visited at the home of her parents, Mr. and Mrs. George Trotter on Saturday.

BROADWAY'S EMPTY STORES

NEW YORK, Feb. 7.—There are 54 vacant stores on Broadway between Times Square and Columbus Circle for an average of more than three to a block. That doesn't include any of the side streets. It doesn't count the fly-by-nights, which will be thrown out as soon as new renters are sighted. It doesn't count the Chelsea Bank Territory takes in 17 blocks in the same distance.

Broadway's office space is about 25 per cent vacant.

Rentals on the street in the past year have tumbled 20 per cent., and the year previous about 10 per cent. Current rents are about 30 per cent lower than they were 10 years ago, when Broadway's real estate boom started.

1921 was the best year Broadway had, from a real estate standpoint; 1930 was the worst, but 1931 looks like topping it.

banish them
Don't tolerate filthy roaches. Spray into cracks and crevices. That drives them out . . . another shot and they die.
FLY-TOX KILLS ROACHES
Made in Canada

LEADERSHIP VITAL IN BOYS' WORK; SELF-SACRIFICE AN ESSENTIAL

Gordon Lapp Addresses Rotary Club at Campbellford.

PROBLEMS OF YOUTH

CAMPBELLFORD, Feb. 10.—(By Examiner Staff Correspondent). — Featuring the weekly luncheon of the Campbellford Rotary Club, held in the St. Lawrence Hotel on Monday, the guest speaker was Gordon Lapp of Toronto, member of the third Boys' Parliament of Ontario, Premier of the fourth Boys' Parliament of Ontario and now Field Secretary of the Ontario Boys' Work Board, who gave an interesting survey of the work with which he is connected. H. N. Carr occupied the chair and introduced the speaker

Mr. Lapp during his address stressed the importance of proper leadership, for upon the leadership which calls for self-sacrificing service, the success of the boys' work rested. He said that this always demanded a price and that one could not give unless he was willing to pay. Especially was this true of fathers, ministers and all who fill the position of leaders. Back of every group was proper leadership. "Any program, however fine, cannot be successful without interpretation being given it by the leaders," the speaker stated. He mentioned the splendid work of the Trail Rangers and the Tuxis groups, declaring them to be a real movement toward fellowship between boys and leaders.

Organized In 1911.

He explained the starting of these two groups in 1911, the first as separate units by Taylor Statton at the Central Y.M.C.A., Toronto, and afterward as a Canadian-wide movement through the Sunday School boards of the evangelical churches of the country. Good results had followed, for they offered to boys a means of self-expression through work, play and the appreciation of certain arts and presenting worthwhile interests in keeping the boys employed, and teaching them to become less self centred and selfish. "They will learn," he said, "to submit to the will of authority and to come under the scope of public opinion."

In speaking of the difficulties facing boys in this age, Mr. Lapp mentioned several factors. He thought that there was too much liquor circulating in the province of Ontario and that some portions of the press were headlining crimes and making them of undue importance.

He also decried the fact that there was too much bad literature offered for sale these days, declaring that there were plenty of good clean books and periodicals that could take their place and stating that in his opinion no tariff barrier could be high enough for him to keep the unwanted books out of the country.

Mr. Lapp also mentioned the movies, saying that although there were many fine pictures on the market today there were many also of a low moral tone that could be dispensed with. And amateur sport should also be revised. He believed in professional sport, he said, for it filled a place in the world, but he decried the fact that were on many of the local amateur teams which the boys follow, professional players who were masquerading as amateurs.

Lack of parental control was also to be deplored, he thought, and the question of sex information should be dealt with by the fathers.

Mr. Lapp said that many boys were worried as to their vocation in life and pointed out that it was not advantageous that every boy should go to university, but that trades and technical training should be emphasized. And he also thought that every home should have the rudiments of religious training, for this was an essential.

In conclusion Mr. Lapp stated that the true results of this training would show in the lives of boys and leaders, stressing the fact that fathers before any one else should be the first to start the training for they were the first contact leaders.

Institute President Honored By Members

NORWOOD, Feb. 10—The Norwood branch of the Women's Institute met in the Council Chambers recently when Mrs. Buchanan read an appropriate address to Mrs. E. J. McMillen, president of the Institute, and Mrs. Wheatley presented her with a box of stationery and a fountain pen and pen holder.

Mrs. McMillen thanked the ladies for their kind remembrance and useful gift to her following which the ladies sang, "For She's A Jolly Good Fellow."

COSTIVENESS
Costiveness or constipation has a bad and even dangerous effect if it is neglected. Always use a safe, mild, purely vegetable laxative to restore the normal functioning. NATURE'S REMEDY—NR—brings a bowel action by morning, as free and easy as Nature itself. No pain or griping. Try it. 25c at all drug stores.

NR Tonight—Tomorrow Alright
Nature's Remedy NR TABLETS NR
TUMS for the tummy! Quick relief for sour stomach, acid indigestion and heartburn. Tums are antacid. Only 10c.

ROBT. FAIR & CO. LTD.
THE STORE OF DEPENDABLE MERCHANDISE

Wednesday Bargains

NURSES' UNIFORMS SMARTLY REDUCED
Choice of white Jean or Repp. Splendid quality. Regulation style. Sizes in the lot 36 to 42. Selling at a reduced price Wednesday. Special 2.98
—2nd Floor

SILK AND WOOL SWEATERS
Smart and made from excellent quality yarns. Cardigan style. Colors are blue sand and rose. Sizes 36 to 40 in the group. Come early. Wednesday Special 2.98
—2nd Floor

Hit-and-Miss Rag Rugs
A limited quantity only—come early. Several patterns. Size 27 x 54 inches. Wednesday at..... 3 for $1
—3rd Floor

Smart Millinery $1
Clearing the balance of all our higher priced Winter Hats at a special low price. Felts and a few velvets. Wednesday, special..... $1
—Main Floor

3 Only Axminster Runners
Come sharp at 9 o'clock—just 3 at this low price. Size 27 inches wide by 3 yards long. Wednesday, each..... 4.95
—3rd Floor

255 YARDS LINGERIE CREPE
Choice selection of light and dark colors in pretty designs, exceptionally good quality. Formerly sold at 45c and 50c per yard. 30 inches wide. Wednesday 25c
—Main Floor

150 YARDS TISSUE GINGHAM
A pretty dress fabric of rayon, smart and attractive for women and children's frocks. Full yard wide. Formerly sold at 75c to $1.25 yard. Wednesday 59c
—Main Floor

"BEMBERG" Hose—Full Fashioned
Pure thread silk and a good range of shades. An excellent wearing Stocking at a low price. Sizes 8½ to 10 in the lot. Wednesday, pair..... $1
—Main Floor

Boys' Hose Per Pair 50c
Strong, smart and warm Hose, all-wool, with double knee. Comes in black only. Wednesday, pair..... 50c
—Main Floor

Fabric Suede Gloves Per Pair 42c
An unusual price for such a good quality. Smart and attractive fancy turn-down cuffs. Colors are grey and fawn. Sizes 6 to 7¼. Wednesday, pair..... 42c
—Main Floor

QUALITY DUCHESS SATIN
Extra Special Value
Be sure and come early for best selection of colors, also black. Splendid quality for women's dresses. Usually sold at 1.59 and 1.69. Wednesday, yard..... $1
—Main Floor

Men's Linen Handkerchiefs
Exceptionally fine quality Irish linen, neatly hemstitched, generous size. Buy many at this low price. Wednesday, each..... 25c
—Main Floor

Children's Handkerchiefs
Clearing a quantity of fancy embroidered corner Handkerchiefs, suitable for the wee tots. Assorted designs. Wednesday, each..... 5c
—Main Floor

Ladies' Linen Handkerchiefs
A special group of All-Linen Handkerchiefs with fancy colored borders marked at a big reduction. Wednesday.. 2 for 25c
—Main Floor

Crib Blankets Reduced
Beautiful quality Beacon Blankets in sizes 42 x 56 and 36 x 50. White with pink or blue border. Regular 4.95 and 3.50. Wednesday, pair ..... 3.19 and 2.79
—Main Floor

500 Yards Flannelette (36-inch)
White or striped in various colors. Ideal for men's, women's and children's wear. 34 and 36 inches wide. Wednesday, yard.... 19c
—Main Floor

Special Linen Toweling
Strong and absorbent. Comes in large all-over check design. Colors are blue, green and gold. Full 17 inches wide. Wednesday, yard.. 19c
—Main Floor

Outstanding Underwear Values
WOMEN'S COMBINATIONS
Winter weight, choice of V or round neck, button front and tight knee. Sizes 34 to 40. Usually sold at 1.75. Wednesday, garment..... $1
—Main Floor

INITIAL MEETING OF OMEMEE BOARD

J. J. Williams Elected Delegate to Trustee and Ratepayers' Association Convention.

OMEMEE, Feb. 10 (Examiner Correspondence)—The Omemee Board of Education met in annual session, February 4, 1931. There was a fair representation present. The newly elected members signed their declaration of office.

Officers elected for 1931: T. C. Ivory, Chairman; J. J. Williams, secretary-treasurer and good attendance officer; Messrs. Stephenson, Williamson, Jones, inside committee; Messrs. Sanderson, Deyell, D. Weir, outside committee; Messrs. Johnston, Hart, Vaughan, Rev. Weir, teachers convention.

Jones-Hart—That this Board meet 2nd Friday in each month, carried.

Vaughan-Hart—That the secretary-treasurer be authorized to borrow money from village of Omemee to pay teachers and other expenses, carried.

D. Weir-Vaughan—That J. J. Williams be appointed a delegate to the Trustee and Ratepayers' Association Convention held in Toronto, April 7, 8, 9, carried.

Rev. Weir-D. Weir—That the teacher's report, good attendance officer, as read be received and filed, carried.

Rev. Weir-Hart—That the following resolution be forwarded to the secretary of the O.A.O.

Resolution — Resolved that this board express its appreciation of the athletic association in making it possible for us to effect the exchange of a lot in their grounds for the site of the old Armoury, which thus has become a part of the school grounds. After the several committees discussed the requirements for the year the chairman declared the meeting adjourned.

Special note—Mr. T. C. Ivory has entered on his thirty seventh year as a member of the Board.

OFFICERS ELECTED GROUP "F" W.M.S.

George Street United Church Society Meets at Home of Mrs. W. Flannery.

The members of group T of the W.M.S. of George Street United Church held their February meeting at the home of Mrs. W. Flannery with a splendid attendance of members. The leader Mrs. James A. Spencer presided and the meeting opened by repeating the 23 Psalm in unison. After which the hymn "When Jesus came into my Heart" was sung. Mrs. A. A. Fowler read the scripture lesson followed by prayer by Mrs. I. Brown. As this was the first meeting of the new year the officers were elected. Mrs. Spencer asked for an assistant group leader and the following were elected: Mrs. James A. Spencer, group leader; assistant group leader, Mrs. W. Flannery; secretary, Mrs. J. W. Hales; treasurer, Mrs. J. M. Panning; pianist, Mrs. W. H. Morton; convenor of program committee, Mrs. A. A. Fowler; convenor of sick and visiting committee, Mrs. G. A. Helson; convenors of telephone committee, Mrs. W. Fair and Mrs. J. Douglas.

Mrs. W. E. Coon gave a missionary reading entitled, "Our Allocation Window."

The meeting concluded by singing the hymn "The Light of the World is Jesus" after which dainty refreshments were served by the hostess and an enjoyable half hour spent over the tea cups.

Alderman C. W. Beardsley, last year's Lord Mayor of Sheffield, England, who has been a railway engineer for 30 years, has just been promoted to locomotive inspector.

Dr. Wood's

Norway Pine Syrup
Terrible, Tickling Cough Could Not Sleep For It
Mrs. Gordon J. Roy, S. W. Port Mouton, N.S., writes:—"I had a terrible, tickling cough, and at night could not get to sleep for hours for it. I read about Dr. Wood's Norway Pine Syrup and decided to get a bottle of it, and I can truly say it did me a wonderful lot of good.
"I have three children and I give them the syrup just as soon as I see them getting a cold or cough, as I always keep it on hand both for the children and myself."
Price 35c. a bottle; large family size 65c.; at all druggists or dealers; put up only by The T. Milburn Co. Ltd., Toronto, Ont.

The Examiner

The Examiner is a member of the Audit Bureau of Circulation.

The Daily Examiner, published every (awful) evening by The Peterborough Examiner, Limited. Office: 416 George Street. $6.00 per year delivered in City; out-of-town subscribers by mail $4.80 a year.

U.S. REPRESENTATIVES.

Special U.S. Representatives—W. R. Stockwell, 629 People's Gas Building, Chicago, Ill.

New York—Chas. F. Miller, 225 Fifth Avenue.

Advertising Rates on Application.

E. M. GLOVER, Managing Director.

PHONES—Editorial, 1601; Business Office, 1600. Private Branch Exchange to all Departments.

TUESDAY, FEBRUARY 10, 1931

THE NEW GOVERNOR-GENERAL.

Canada's new Governor-General is to be the Earl of Bessborough, member of a well-known Irish family, whose appointment is decidedly in the nature of a surprise, inasmuch as his name had not appeared in the list of vice-regal possibilities.

The new incumbent of Rideau Hall brings to his important and responsible task an experience in Parliament, in military service and in business and financial circles that should be of most valuable assistance to him in discharging his Canadian duties and in his contacts with the people of the Dominion.

The fact that he has a distinguished war career with service both at Gallipoli and in France would alone assure him of a hearty welcome in this country, especially among the thousands of Canadians who like himself fought for the Empire in the Great War.

The thirteenth Governor-General since Confederation, the Earl of Bessborough, follows a vice-regal representative who by his geniality, tact and shrewd appreciation of the responsibilities of his office had thoroughly endeared himself to the Canadian people, and he could not do better than to model his administration upon that of the Earl of Willingdon, who in a few years won popularity in every section of the Dominion.

HON. THOMAS A. LOW.

In the death of Hon. Thomas A. Low, former Minister of Trade and Commerce in the King Government, Canada has lost a citizen who for many years was a prominent figure in parliamentary circles and whose services should be gratefully remembered.

Mr. Low first became a member of the House of Commons in 1908 when he was elected to represent South Renfrew, and was subsequently re-elected in 1911 and again in 1921.

Two years afterwards Premier King called the member for South Renfrew into his Cabinet as head of the most important portfolio of Trade and Commerce, and his constituency accorded him an acclamation on that occasion, only to reject his services when again offered on the occasion of the general election in 1925.

In his home community Mr. Low was one of the outstanding manufacturers and business men of Renfrew, having been prominently connected with the lumbering industry and having been president of half a dozen other manufacturing firms.

His death means a loss to the Liberal party, to his community and to the country at large, for in his day the former Minister of Trade and Commerce had more than his share in building up all three of those interests.

AN IMPORTANT INDUSTRY.

The importance of Canada's fishing industry is clearly set forth in the statistics covering operations for the year 1929 that have just been issued by the Dominion Bureau of Fisheries in co-operation with the Department of Fisheries.

The report is most complete, inasmuch as it covers the catching and marketing of fish in every district in Canada and includes as well the totals both for counties and Provinces.

The figures in regard to the number and value of the boats and gear used in the industry and other details concerning canning and curing establishments carry their own story of a large and most promising Canadian business that gives employment to a large number of people in this country and is a material factor in Canadian prosperity.

The fact that the total commercial catch of all kinds of fish in this country in 1929 amounted to 1,063,094,900 pounds and that the marketed value of these fish was $53,518,521, convey some idea of the great development of this Canadian industry which, according to this report, provided jobs for 80,540 people and had a capital investment of $62,579,444.

Although the Dominion exported fish and fish products to the value of $37,646,366 in the year under review, there was some import business in the same products—to be exact, $4,233,906 worth having been brought into Canada during 1929.

SHOULD BE CONSISTENT.

The Stratford Beacon-Herald, pointing out that it is hardly possible that we can suggest more expenditure and at the same time complain about Government deficits, draws attention to an inconsistency that is all too common in our attitude toward public expenditure.

At the annual meeting of fairs and exhibitions held in Toronto a short time ago it was suggested by a delegate that if the Ontario Government did not increase its grants to fall fairs many of the smaller agricultural exhibitions in the Province were doomed.

Doubtless many of those present were men who are accustomed to grumble about their tax bills and to criticise the growing expenditures of the provincial administration, and yet the proposal that the Government should dip into the treasury and materially increase the assistance that is given to the annual fairs throughout Ontario met with approval.

It is difficult to be consistent in such matters.

People complain about their tax bills and then line up with a deputation to wait upon the Government to urge some new expenditure that will have to be financed out of the pockets of the public.

What is the sense of grumbling unless it is backed up by a sincere effort to bring about economy in public affairs?

How can anything worth while in that direction be expected until people start organizing delegations to ask the Government to stop spending money instead of contigually asking for expenditures for this, that and the other thing?

THAT 100,000 FIGURE STANDS.

At the annual meeting of the Ontario Plowmen's Association in Toronto a report was given on the last plowing match, held in Perth County, and it has gone on record in an official way that the attendance was 100,000.

That figure was used by this paper at the time, and many there were who rose to say it could not be so. Of course, there was no way of keeping nose-by-nose [illegible] numbers of autos.

Since that figure was given out there have been a good many letters from outside points reach the office of the Beacon-Herald. They have come from banks, financial institutions, industrial concerns, etc., and the burden of them all was a desire to have that 100,000 figure substantiated.

The impression seemed to be that there could not possibly be so great a number of people attend a plowing match. To all and sundry we made reply that 100,000 was as near correct as figures could be. And now the official recorder of such matters has told the annual meeting that the big total was right enough, and down it goes on the books for keeps.

The trouble with a good many of these skeptics has been that they are not observant. They do not sit in the family pew on Sunday and count the number of people in church; they do not know how many steps there are in their own cellar stairs; they know not how many times their neighbors come in after two in the morning. Training is what they really need.—Stratford Beacon-Herald.

ADMINISTRATION OF JUSTICE COSTS.

The cost of administering justice recently received the attention of the Elgin County Council and the officers who are in charge of this important work will be asked to do all in their power to curtail expenditures. Similar thoughts were expressed at the Peterborough Assizes by Mr. Justice Raney, who dwelt upon the necessity of maintaining the present high standard of administering justice and at the same time of keeping the cost of the same at as low a figure as possible.

We believe, from the attitude of law officials in Elgin County, and from the efforts and views put forth by such eminent jurists as Mr. Justice Raney and others in the Supreme Court, that the complaints about high cost of law administration are well-founded and that the remedy for the same lies more with reform of the system than with the officials.

Mr. Justice Raney's suggestion that the services of grand juries in visiting and inspecting public institutions be curtailed to say a single visit a year, is one that could be carried out and a saving incurred without lowering the standard of this very necessary work. Carrying out this and other suggestions that might be made by the Supreme Court justices is outside the power of the jurists and rests with the Legislature or the department at Toronto.

The same is true of conditions in the lower courts, where high costs often debar persons in moderate or poor circumstances from going as far as they desire in having the courts decide on the merits of their cases. This is particularly true with regard to police court actions. Take the case of a man charged with a minor infraction of the Liquor Control Act; say that of ordinary drunkenness. In the St. Thomas and Elgin County Court a case heard simply, without adjournments, usually would, if the man was found guilty or pleaded guilty, result in a fine of $15 and costs, a total of about $25. And part of the $15 fine would absorb the crown attorney's fee. Costs in a traffic violation charge do not run as high, usually about $2.75. In certain cases, where the imposition of costs would only add to the hardship of all concerned, such as in a non-support charge, the costs are assessed against the municipality. The same occurs in many cases where sentence is suspended. Repeated adjournments, often unavoidable, mean adding to the costs. An officer, for instance, receives $2.50 for each appearance at court. In cases arising in rural districts and heard, as they usually are, in urban centres, the mileage allowance brings the bill of costs up still higher. Costs in some minor cases often exceed by two or three times the amount of the fine imposed.

It must be said in justice to the Elgin County officers—and no doubt the same applies to those in many other counties—that they frequently hold court at a point near the origin of the trouble or where the parties to the action reside. It is also a practice of many magistrates in fixing the amount of the fine, to take into consideration the matter of costs, so that the total would be somewhere near where the amount of the fine would be in case no costs were assessed.

The cost of administering the law can, we believe, be cut materially without lowering the standard, by the curtailment of routine procedure, such as suggested by Mr. Justice Raney; by the framing of regulations that would prevent too frequent adjournments and unnecessary delays; by avoiding the necessity of travelling long distances to courts, and, last, but not least, by abolishing the fee system and paying straight salaries to all officers, of high or low degree, whether under provincial or municipal control.

Our governing bodies, as well as our administrative officials, can do much to lower the cost of meting out justice.—St. Thomas Times-Journal.

EDITORIAL NOTES AND COMMENT.

To-morrow they'll say it with ballots in West Hamilton and Grenville.

Anyway the Attorney-General should be glad that there are no more by-elections for a while.

And now it is contended that the British North America Act gives the Provinces the right to forbid the manufacture of liquor as well as its sale. That looks like more trouble on the horizon.

They're still doing it. Several conflagrations caused by the use of coal-oil in lighting fires have been reported in the last few days.

The Ontario Legislature will begin its session on Thursday and the victors in Grenville and West Hamilton are assured of a warm reception.

It was said some time ago, and it is still true, that public expenditures will not be curtailed until the public stops asking governments to spend money. And it seems as if that day will never be reached.

The Ontario Legislature without Mr. Ferguson will be minus considerable color. But the coming session should not be without its exciting moments nevertheless.

A British motor boat has done 100 miles an hour "with the throttle half open." Oh, those slow Britishers!—Ottawa Journal.

Why, oh! why, does not Mr. Bennett raise the price of wheat?—Goderich Signal.

In a big city you can get by with a top hat, but round here we want to know what's under it.—Brandon Sun.

Bert Mikolaytzek was arrested in Kitchener. If we knew this gentleman, we'd call him by his first name.—Stratford Beacon-Herald.

BURNING BEAUTY

By TEMPLE BAILEY

(Continued from yesterday.)

"That attic where your sister spent hard days doing the work you should have done! Perhaps we should have left you there, Rickey."

Virginia drew away a little. "No," Michael said, and held her close. "He might as well hear the truth about himself. If he goes, he goes alone. You shall not go with him."

There was a moment's silence, then Virginia turned to him and buried her face in his coat.

"So you are giving her orders," Rickey flung out.

"They are better orders than yours, aren't they?"

It was a quiet question, steadily put, and Rickey did not know how to answer it. At last he blustered, "What do you mean?"

"You've always demanded things of her. You have never thought of her happiness. You aren't thinking of it now. You are thinking of your hurt vanity. You have nothing against me except that I told you the truth about Burning Beauty—that it was not worthy of your talents. You knew it was not worthy. You know it now."

The inexorable voice cut through the crust of Rickey's conceit and made him listen. "You do know it, don't you? That it was not worthy of your talent, your genius?"

Rickey caught at the word. "You think I have—genius?"

"Of a kind, yes."

"What do you mean, 'of a kind'?"

"For poetic fantasy. The sort of thing you are doing with Mary Lee."

"Did she show you—our play?"

"Yes."

"She had her nerve." The boy's face was flaming.

"It's great stuff—greater, perhaps, than you know."

"Do you mean it?"—breathlessly.

"Yes."

more this

Rickey learned back suddenly and shut his eyes. He had a vision of a great space crowded with people, and all of the people were applauding, all of them but one, who sat in her silver gown and looked down at him. And he looked up and laughed in her face. And the crowd cried, "Author, author," and threw flowers at his feet.

A little later he found himself lying under the crimson canopy, and the nurse was there and nobody else.

"What happened?" Rickey asked.

"You fainted," the nurse told him, and he had a keen sense of triumph in the fact that his weakness had saved him from capitulation. He was not anxious to go back to his attic. And what was it Michael had said? "Great stuff." You could expect the truth from McMillan.

And so when Michael came in the morning and smiled at him and said, "Let's be friends, and Virginia leaned down and kissed him, Rickey held out a hand to each of them. After all, McMillan was a big man in the literary world, and, as Jinny's husband, he might be helpful.

And he looked up at Michael and said "I'm sorry I burned the book."

"You didn't burn it."

"I did. I stuffed it in the stove." Rickey was flaming with the melodrama of the memory.

"Only a few pages, I have the rest."

"Are you going to publish it?"

"Not without your consent."

Rickey looked up at the crimson canopy and considered the matter. He was very comfortable, and the center of the stage was his. "Publish it under Virginia's name and mine," he cried. "She deserves it."

"I donIt want my name on it, Rickey dear."

"You must!"

"She's rather not, old man," Michael told him. "It will be enough for her to know that she helped."

In the days that followed there were plans for the wedding. The sooner the better, everybody said. Virginia was to go down to Annapolis and get the house ready for her mother and father. Then she was to be married and o away with Michael. Rickey was to go to Aunt Molly's and Mary Lee was to go with him. It would be a wonderful place. Michael told them, to get the effects they wanted. "You can put Mary Lee under a pink dogwood on a gray day, or on the little bridge in a purple twilight. And you'll have Aunt Molly's saneness to balance your artistic ecstasies."

But Aunt Molly's saneness was to do more than balance Rickey's ecstasies; it was to co-operate with Mary Lee in bringing the boy up out of his sensitiveness and self-absorption. Aunt Molly made him tramp with her over the farm and talk of crops; she waked him at midnight to help her with a sick lamb; she sent him and Mary Lee far down the river one day to rescue a lot of her little ducks that had been caught by the current and couldn't get back.

And Rickey, rowing upstream with the small ducks safely in a basket in the bottom of the boat, said to Mary Lee, "After all there is something in this sort of thing."

"What sort of thing?" she queried.

"Domesticity. One could never link that word with Marty."

"Well, I'm not domestic, if that's what you mean," Mary Lee informed him. "That is, I've never worked with my hands like Michael's Aunt Molly. But I like the lambs and the ducks and the pigeons and being here with you, Rickey."

He smiled at her 'I like the lambs and the ducks and the pigeons—and you," he said with great content. Then there was silence as they went upstream together.

CHAPTER TWENTY-EIGHT.

Tony Drifts Downstream.

Jane Bleecker had had her own way for so many years that now when it seemed as if everything was going against her, she found it difficult to meet the situation.

She was back at Derekdale after a short season in New York of buying clothes for the summer; a perfect orgy of buying: everything in pale rose where the occasion was appropriate, and for the rest, white. The thing, Jane knew, was to keep away from the bizarre. In pink and white she got the effect of youth, yet found the colors kind to her fading charms.

She had in mind a summer spent somewhere in France, at one of the exclusive resorts. Tony's cruise would take him near enough so that he could dance attendance on her now and then. And Marty should go; and she and Tony should see a lot of each other.

Yet one couldn't in these days be quite sure of Marty. She had mooned about the yacht after young Oliphant's departure; and now she talked of burying herself for the summer in her camp in the Maine woods. She had refused to shop with Jane in New York. "I shan't need things," she had said.

"Well you can get what you want in Paris," Jane had ventured.

"I'm not going to Paris."

"Tony will be there."

"What if he is?"

"I thought you'd like it."

"Oh, what do I care about Tony or Tony about me!" Marty had said, fretfully. "You might as well put that out of your head, Jane."

But Jane refused to put it out of her head. She thought about it a lot. She wondered if there were not some way in which she could bring the two of them together.

There was, of course, June week at Annapolis. She might take Mary down to share in the festivities. Besides all the affairs for the midshipmen there would be a lot of entertaining afterwards, before the old Superintendent left and the new Admiral took his place. And Tony would have to see that Marty went everywhere.

But Marty showed no more interest in this plan than in the other. "I've been down so often—and then, there's Rickey."

Jane spoke her mind, "I thought you'd put him out of your life."

"I have. But I can't put him out of my thoughts, can I? I know I'm an idiot, Jane. You needn't look at me like that."

The end of it all was, that Jane got her way, and Marty went with her to Annapolis. They stayed at the old and historic hotel, in a room that looked out on the chapel and the stretch of blue sky above it.

It was on the second day after their arrival that Jane passed the Oliphant house and saw that the windows were open and curtains up and there was every evidence of occupation.

She spoke of it to Tony that night. "Has someone bought it?"

"Yes, Michael McMillan. He's going to marry Virginia."

Then Jane, in her surprise, said a thing she regretted ever after. "I'm glad it isn't you who are to marry her."

And Tony turned to her, almost with an effect of violence. "If you really loved me, you couldn't say a thing like that.'

"But I do love you."

"If you did, you'd want me to be happy. And I have lost my happiness because I have lost Virginia."

As he stood by the window of his mother's sitting-room, with his back to the light, a shadow seemed to fall on him and dull his brightness and the youth which had been his.

Jane spoke breathlessly. "I thought we'd go abroad this summer. There are a lot of things we could do, Tony, you and I—"

Tony shook his head. "Dad's going over. We've planned things—without you."

She was truly frightened now. "But, Tony, I won't be left out."

"It's Dad who has always been left out, and I am going to try to make it up to him, Midget."

She clung to his arm. "Don't you love me?"

He smiled down at her, but it was not the old adoring smile. "Of course. But we wouldn't hit it off this year. You run along with Marty—and wear your new clothes."

"I won't be marooned with Marty, she declared passionately.

"You never called it that in the old days," he reminded her, "you'd leave Dad and me at any time to spend months on the Van Duyne yacht or at the Van Duyne house-parties. Marty is going up to the Maine woods, why not go with her?"

Jane took refuge in tears, "Tony, you are cruel."

He laid his hand on her shoulder. "I want to spend this summer in my own way. I'm not going to fit my plans in with yours, Midget, and that's the end of it."

She found she could not move him, and later, when he left her, she went into Marty's room. "My dear, do you want me with you this summer?"

"Of course."

"Tony doesn't want me." She was pitying herself, but Marty didn't pity her.

"We are getting what was coming to us—both of us. We're a pair of worldlings, Jane. And we might as well own up to it."

But Jane wouldn't own up to it. She was not as honest with herself as Marty. Far down in Marty's trunk was a little sketch which Rickey had made—of a silver witch whose heart had burned, but could not melt the ice around it. How well he had read her! She was what her life had made her, and she could not change.

She said now to Jane: "I talked with Virginia Oliphant this morning. I asked about—Rickey—!"

"Marty, you didn't!"

"Yes. He has been very ill—"

Marty was crying! All her silver-whiteness suffused with red. Jane felt that the end of the earth had come. "You've always been so sensible, Marty,' she said in a wavering voice.

"Oh, sense," said Marty, and wiped her eyes, and talked about other things. And she did not tell Jane the other thing that she had learned from Virginia. That Rickey was to be married. Quietly next week. To Mary Lee Logan!

So that was what Marty had to think about as she sat there with Jane.—she had lost Rickey, she had lost Tony, and all this had happened since that first day in the garden.

The garden was gorgeous with roses now. Men had been busy for days trimming the borders and setting the old place in order. Much of the old furniture had been brought back to the house, and there was some new to go with it. It was to be as beautiful as possible by the time Virginia's parents arrived, and even now with summer draperies blowing in the breeze, with flowers in bowls, it was transformed from the empty shell which had echoed in the fall to every footstep.

Virginia and her brother were again installed in the rooms that had once been theirs—and Mary Lee was with them. Michael was at the hotel. Fresh breezes blew up from the Vay, and in the spring sunlight the waters sparkled. It was all very gay, incredibly gay it seemed to Virginia. No unhappiness anywhere—Daddy better, Rickey working like mad with Mary Lee—

She was in the garden, cutting roses and laying them in her basket. No unhappiness anywhere—!

And just then Tony came through the gate. Virginia had not seen him since her arrival in Annapolis.

"Oh," she cried, joyfully, "how good of you to come."

He took her hand and looked down at her. "Did you think I could stay away?"

They sat on the stone bench, and she told him her plans. "Rickey and Mary Lee will live here with Daddy and Mother while Michael and I are in Italy—"

"In Italy?"

"Yes. We are going to a house—of Michael's. He bought it a long time ago. I think it's going to be rather wonderful, Tony."

He knew it would be wonderful. He too, had wanted to reveal to her the loveliness of other lands—to take her to the ends of the earth. To show her the sea at dawn, the desert stars at midnight to be with her when she thrilled to the beauty of it all.

But it was not for him. "My heart is black with envy," he said, and tried to say it lightly, "I'd hate to have you know I envy—Michael."

"Yet you were splendid, Tony—that night on the river."

"There was nothing splendid in giving up what I had never had."

Her eyes were full of tears. "We're going to be friends—forever—you and I and Michael."

He shook his head. "Only at long distance, my dear."

"But some day, Tony, nearer than that?"

"Perhaps."

At parting he lifted her hand to his lips and kissed it. "I shall never forget you," he said. And then he went away, taking with him the vision of her as she stood in the garden, a bright and beautiful presence.

He did not dine with his mother. He felt he could not face Jane's insincerities, Marty's glitter. He got into his boat and went out on the river. As he drifted towards the bay, the sun was setting, and, suddenly, as he rounded a curve and came to the place where he had once met Michael he saw Virginia and her lover. They were facing the sunset and Virginia's face was lifted to the flaming sky. Once more she was part of it, a priestess, as it were, at a golden altar and Michael, too, was illumined.

Tony, following the darkening stream, left them to their radiance. Yet as he came out at last into wider waters, the stars rose and shed upon him theirquiet light, so that he, too, was illumined as he lifted his face to the sky.

THE END

BONZO • • • • • • • by Studdy

A Thought

SUCCESS IN LIFE.

I believe success in life is within the reach of all who set before them an aim, and an ambition that is not beyond the talents and ability which God has bestowed upon them. We should all begin life with a determination to do well whatever we take in hand, and if that determination is adhered to with the pluck for which Englishmen are renowned, success, according to the nature and quality of our brain power, is, I think, a certainty. The first step on the ladder that leads to success is the firm determination to succeed; the next is the possession of that moral and physical courage which will enable one to mount up, rung after rung, until the top is reached.—Lord Wolsey.

Voice of the People

Letters to be printed in the Voice of the People column must be received at the Examiner office on the day before it is desired to have them inserted.

RUMORED ALLIANCE

To the Editor of The Examiner:

Dear sir:

It would pay The Examiner to maintain a correspondent here at Montreal which is the "big city," the seaport, the point to which Washington looks and the place from which go out the various policies and politicians which rule Canada.

It is plain to the plainest of us that there is a wide difference of opinion between Hon. G. H. Ferguson and Rt. Hon. R. B. Bennett. There is a similar divergence between Lord Beaverbrook and Mr. Baldwin. It is now said to be likely that Lord Beaverbrook and Mr. Ferguson will combine upon a policy of inter-Dominion Reciprocity which modified Beaverbrook's intra-empire free trade policy and the high protection "Canada First" policy which could in no way be said to be a cement to bind the Empire together.

You will notice that Mr. Taschereau and Mr. Ferguson are warm personal friends. Both are strong for King and Empire. Mr. Taschereau's political enemies (Bourassa and the entire nationalist press) are Mr. Bennett's friends. It is the nationalist, independence-of-Canada group in Quebec that upset Mr. King and keeps Mr. Bennett in power—and there you are!

The proposed alliance then is Ferguson-Taschereau-Beaverbrook. Sir Thomas White-Sir Joseph Flavelle and all the loyalists with moderate or reciprocal tariffs between empire countries and the necessary protective tariff against other countries as their policy against high protection. Canada independent and Mr. Bennett, Bourassa, etc., on the opposite side.

This accounts for the pot boiling over at Toronto and the great welcome by the Beaverbrook press to Mr. Ferguson on his arrival in England.

The latest unemployment agent is announced from Ottawa. It is expected that the X-ray machine will do away with at least half the customs officers. Machines beat reds for revolutions. Leading authorities here are declaring that increasing unemployment is disintegrating the family tree.

J. H. BURNHAM

WHAT ABOUT THE RENT MAN?

To the Editor of The Examiner:

Dear sir:

Poverty and hardship are no respector of persons. The difficulties that beset many during times of stress are well shown up in a case in which the tenant's wife of a certain house if sick and has to go to the hospital for an operation and don't know if her husband and children will be able to stay in the home while she is absent in the hospital, on account of the rent.

One of the relief workers who are appealed to called the owner of the house and asked if the family could stay in the house, under the circumstances, and the owner said, "Yes, of course."

Now the owner of this house gives a statement of his rentals of this house and it will show how badly hard times and sickness bear heavily, not only on the tenants, but also on the man who supplies houses for rent, for people who are being sheltered under rented roofs in the city.

1929—one month's rent paid; man of house dies, widow could not pay any rent, in February, March, April, May, June and July. The owner says, all right. She moves to another city. Next tenant takes the house in August and pays his rent, but getting farther behind all the time, until in September he leaves owing over two months rent. The owner has the house empty one month and now next tenant behind two months—the father out of work; the mother has to go to the hospital. The owner has paid two years' taxes, $55 repairs, two years' interest on the mortgage and lost ten months' rent out of the 26 months. Now he doesn't know when the mother will be back from the hospital. It may be one, two or three months more before rent is paid again.

Has anyone any pity for the owner? No doubt every owner in the city can report the same kind of happenings.

LANDLORD.

Indians Are Allowed To Hunt Beaver Again

OTTAWA, Ont., Feb. 10. (CP)—Indians and halfbreeds in the Mackenzie district of the North-West Territories are permitted, to trap limited numbers of beavers, because of the low returns their hunting operations have yielded to them. It was represented to the Government that trapping has been so poor this year that many Indians and halfbreed families have not been able to purchase sufficient food.

The Order-in-Council amends a law which forbade the trapping of beaver in the district and permits one member of each family to trap 15 beaver between Jan. 15 and May 15.

Leading cities of Scotland have started a "Come to Scotland" campaign.

CROSSWORD PUZZLE No. 1900. (Copyright 1930 by the Bell Syd., Inc.)

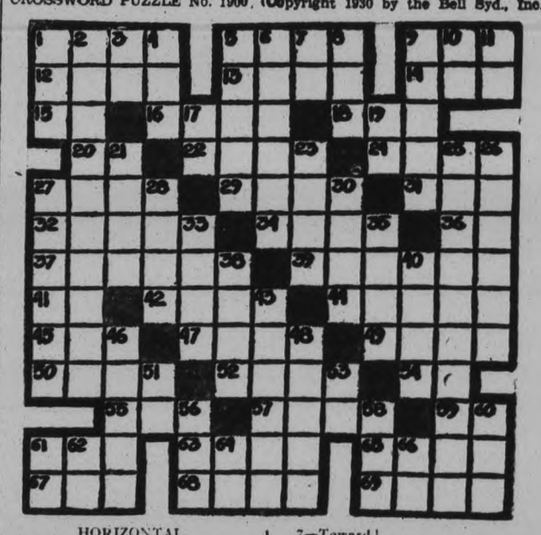

HORIZONTAL.

1—Tastes.
5—Parts of plays.
9—To cook in grease.
12—To leave out.
13—Harvest.
14—Sheltered side.
15—Above.
16—Ancient time.
18—Fuss.
20—By.
22—Payments.
24—Goddess of discord.
27—To pack.
29—Speck.
31—An insect.
32—Ornamental bricks.
34—Lacking speed.
36—Thus.
37—Depends.
39—Golf club.
41—Article.
42—Knocks.
44—Rock.
45—Cool refreshment.
47—Pouches.
49—Noise of serpent.
50—Roman emperor.
52—Story.
54—501.
55—Conjunction.
57—The moon.
59—Part of "to be."
61—Pronoun.
63—To state.
65—Biscuit.
67—A number.
68—Title of young woman.
69—Cook.

VERTICAL

1—Former French coin.
2—Dislike of delay.
3—Jumbled type.
2—Dislike of delay.
4—Pen.
5—Land measures.
5—Land measures.
6—Crawls.
7—Toward.
8—Minera spring.
9—Girl's name.
10—Musical note.
11—Old pronoun.
17—Belonging to.
19—Prefix: down.
21—Payment for passage.
23—Traded for money.
25—Heedless.
28—Traded for money.
26—Warehouses.
27—Melody.
28—Trap for fish.
30—Jutting rocks.
33—Bodies of water.
35—Denoting connection.
38—Quarrel.
40—Empty.
43—Climbs.
46—Rubs out.
48—Disparages.
51—Upon.
53—Half an em.
56—Obstruction.
58—Par of circumference.
60—Fairy.
61—Exclamation.
62—Within.
64—Six.
66—Exclamation.

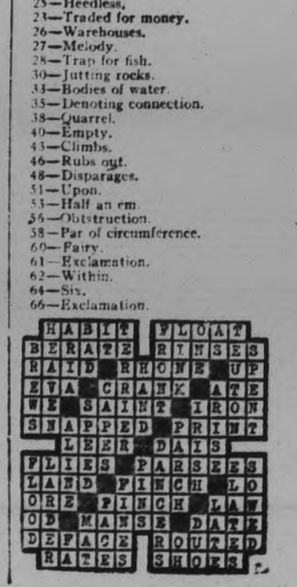

Leading Industrials Touch New Highs for Year

TO-DAY'S QUOTATIONS

SUPPLIED BY BIGGAR & CRAWFORD
Peterborough

(Quotations Complete to 2:30)

Grain — New York — Mine — Canadian

Toronto Stocks.

	High	Low	Close
Abitibi	10¼	....	....
Con. Bake	11½	....	....
Br. Am. Oil	14⅝	14½	14½
Bldg. Prods.	25	....	....
Bell Tel.	151	....	....
Burt F. N.	44	43⅝	43⅝
B. C. Power	37¼	....	....
C. P. R.	44½	43½	44¼
Can. Dredge	35	....	....
Can. Car and F.	18¼	....	....
Cockshutt	9½B	....	....
Dom. Bridge	55	....	....
Durant	6	....	....
Dist. Seagram	12¼	....	....
De Forest C	16	15	15¾
Dom. Stores	18¼	18	18¼
Ford	25	24½	25
Can. Gyproc	11½	....	....
Gen. Steel W	5¼	....	....
Ham. Bridge	15⅞	....	....
Walk. G. and V.	8	7⅞	8
Int. Nickel	16	15½	16
Int. Util. "A"	40¾	40¼	40¾
Imp. Oil	17⅝	17½	17½
Con. Smelt.	137	..	..
Kelvin	4½	..	..
Laura S.	45½	..	..
Loblaw	12⅝	12⅜	12½
Mont. L., H. & P.	56½	55¼	56
McC. Frontenac	19½	18⅞	18⅞
Massey-Harris	8½-9	..	..
Moore Corp.	17	..	..
Page Hersey	88	..	..
Photo Eng.	24	..	..
Canada Paving	4½	..	..
Int. Pete	13⅜	13⅛	13½
Std. Steel	7¼	..	..
Service Stations	31½	..	..
Shawinigan	52	51¼	51½
Sup. Petro.	31	..	..
Std. Paving	14¾	..	..
C. Vinegar	18⅜	..	..
Wineries	4¾-1½	..	..
Weston's Ltd.	30¾	..	..
Steel of Canada	39½	..	..
Brazilian	26½	25⅞	26¼
Bank Montreal	291-7	..	..
Westinghouse	97	90¼	95¼
Woolworth	61¾	....	....
Yellow Cab	13	12½	12⅝
Std. Gas & E	70¾	69¼	70

Toronto Mining.

	High	Low	Close
Amulet	32	..	..
Dome	1125	..	..
Falconbridge	140	..	..
Base Metals	110	..	..
Hollinger	855	850	850
Hudson Bay	500	..	..
Howey	34	..	..
Kirkland Lake	72	72	72
Lake Shore	2630	2625	2625
Mining Corp.	203	200	203
Big Missouri	48	..	..
Noranda	1750	1725	1750
Nipissing	146	140	146
Pend Oreille	95	..	..
Sherritt-Gordon	93	91	91
Sudbury Basin	65	..	..
Teck Hughes	715	700	700
Vipond	114	110	114
Ventures	50	..	..
Waite-Acker	185	..	..
Wright-Harg.	220	218	218

NEW YORK STOCKS.

	High.	Low.	Close
Alleghany Corp.	12	10¼	12
Allied Chem.	166	165	166
Amer. Can.	118	115½	117½
Am. Foreign Power	34⅞	33½	34¼
Amer. Radiator	18¼	18⅛	18¼
Am. Smelters A	47½	46⅜	47½
Am. Rolling Mills	30¼	29½	30¼
Am. Tel. & Tel.	194⅝	192½	194⅝
Anaconda Copper	36⅝	35½	36⅝
Atchison	201	198½	201
Baldwin Loco.	24⅝	24¼	24⅝
Balt. & Ohio	83	80⅝	83
Bethlehem Steel	57¼	56⅜	57¼
Borden's	71⅝	71¼	71⅝
Briggs	18⅜	18¼	18¼
Byers, A. M.	53¼	49¼	53¼
Can. Pac.	44½	43⅝	44¼
Chrysler	18⅞	18⅝	18⅞
Col. Gas	40¼	39½	40¼
Col. Graph	10⅛	9¾	10¼
Comm. Solvents	19⅞	19⅛	19½
Con. Gas	94¾	93¾	93⅝
Dupont	92⅞	92¼	92½
El. Bond & Share	48	..	48
Erie	37	36½	36⅝
Fox Films	35¼	34⅝	35¼
Freeport Texas	36⅝	36¼	36⅝
Gen. Elec.	48⅞	47⅜	48⅜
Gen. Foods	52⅝	..	..
Gen. Motors	44	42⅝	44
Gillette	29¼	28½	29
Gold Dust.	36⅞	36⅝	36⅝
Houston Oil	47½	45	46⅞
Hudson Motors	22	..	..
Hup. Motors	11¼	..	..
Int. Combustion	3⅞	..	..
Int. Nickel	16	15¼	16
50 Int. Nick	14¼	14⅛	14¼
Int. Tel. & Tel.	29½	28¾	29⅛
Johns-Manville	71⅝	67½	70½
Kennecott	26¼	25¼	26
Mack Truck	40½	39¼	40½
Mont. Ward	23¾	23½	23½
Nash Motors	34⅛	..	..
Nat. Cash Register	38	..	..
N. Y. Central	127½	125⅛	127¼
North American	84	78⅜	83¼
Pack. Motors	10⅜	10⅛	10⅜
Para.-Publix	49⅞	49⅛	49⅜
Penns.	63¼	62¼	63¼
Pennick & Ford	45½	43⅜	45½
Pub. Service N.J.	84⅜	84⅛	84⅜
Radio Corp.	18⅞	17⅞	18⅛
Radio K. Orph.	21½	20⅜	21¼
Raybestos-Man.	24	22⅜	23⅜
Simmons Bed Co.	20½	18⅛	19⅛
Sinclair Cons. Oil	12⅜	12⅛	12⅜
South. Pacific	108⅜	106⅝	108⅜
Standard Brands	19¼	19¼	19¼
Std. Oil of N. J.	50⅞	49⅞	50⅞
Std. Oil of N. Y.	25⅞	25⅝	25⅞
Studebaker	22¼	....	....
Stewart-Warner	16⅜	15⅞	15⅞
Texas Gulf	52	51⅜	52
Timken Roll. B.	50⅜	49⅜	49⅜
Union Carbide	64	63½	64
United Corp.	23¼	22⅞	23
U. S. Rubber	14	....	....
U. S. Steel	147	144	146
Vanadium Corp.	60⅞	56¼	59½
Warner Bros.	19⅛	18⅜	18⅜

BIG ADVANCE WHEAT PRICES AT WINNIPEG

Upward Move Follows Report of Revolution Spreading Throughout Russia.

PIT IN TURMOIL.

But Profit-taking on Price Bulges Turns Grain Downward at Chicago.

WINNIPEG, Man., Feb. 10. (CP)—Inspired by reports of a revolution in Russia, said to be spreading throughout the Soviet, grain traders went on a buying splurge on the Winnipeg Grain Exchange shortly before noon, and wheat values bounded upward.

The pit was in a turmoil as traders rushed to the buying side. Quickly sending prices far beyond the recent low levels.

Advances ranged from 1⅝ to 2 cents a bushel. May leaped to 66 cents a bushel; July 67 cents and October, in which the most active trading occurred, to 70 cents.

The Russian revolutionary reports were carried on broker house wires, and there was no confirmation from any source.

Chicago Declines

CHICAGO, Feb. 10. (CP)—Profit-taking on price bulges turned grains downward early to-day after fresh upturns. Initial advances were influenced by a steep jump in Liverpool quotations and by stock market buoyancy. Opening unchanged to ⅜ cents higher, wheat afterward underwent setbacks to well below yesterday's finish. Corn also started unchanged to ⅝ up, and subsequently showed losses.

Donations For Relief Absolutely Voluntary

Citizens Are Only Asked to Size Up Situation and Give Accordingly.

In connection with the campaign for funds for the Peterborough Relief Association, the question has been asked of N. H. Crowe, manager of the campaign, if a donation to the fund was compulsory on the part of any employee. The answer is, no donation or gift to the fund is compulsory on the part of any citizen, an employee or otherwise. Every sum donated, large or small, is to be voluntary on the part of the giver, and while it was suggested as a basis that a sum equal to one day's pay for the months of February and March be donated by full time employees of every class, this also is not compulsory. Some will give more, others with large families and obligations may possibly find that one days pay is all they can afford, but knowing the abnormal conditions as most citizens do, the necessity for the relief, and also the fact that the money donated is being spent to the very best possible advantage, it is felt by the committee that donations will be freely given to the very best of every one's financial ability to do so.

Any question regarding the fund will be gladly answered by Mr. Crowe or any member of the committee.

LIQUOR BARON IS DROWNED AT SEA

(Continued from Page 1)

$20,000,000, according to close friends of the family.

$500,000 Mansion

During the heyday of his career as a liquor exporter, Mr. Cooper built "Cooper Court" in Walkerville. This mansion, one of the finest in Ontario, cost more than $500,000. The facilities there include a regulation swimming pool, billiard rooms, extensive grounds and an organ which cost $30,000. He formerly lived in Belle River, where he established a brick-making industry and developed a large farm for production of vegetables and flowers. Seven years ago he interested himself in the production of tobacco on a large scale on St. Ann's Island, near Wallaceburg. He invested more than $1,000,000 in this venture, according to his solicitors. Most of the money was lost when the island was flooded by the high water-levels of the Great Lakes.

Mr. Cooper was very generous in his donations to charitable institutions. It has been stated that his gifts exceeded $1,000,000. They included equipment for the local hospitals and X-ray equipment for the Essex County Sanitarium in Sandwich. He took a deep interest in the needy of Western Ontario. Each year he gave a large party at Port Stanley for the children in London orphanages.

"BULL" FORCES PRESS NEW YORK ISSUES TO NEW HIGHS FOR YEAR

Enthusiastic Report By United States Steel Corporation Provides Fresh Stimulus.

SOME FLUCTUATION.

NEW YORK, Feb. 10 (CP).—Bears continued to pay dearly for their excessive gloom in to-day's stock market as the bull forces pressed on to new high levels for 1931 for the third successive day.

There was a pause for breath during the morning, following a half hour of the most furious trading witnessed in weeks right after the market opened, but the advances were resumed by midday, and a report by the United States Steel Corp. showing a large gain in new business in January provided fresh stimulus to bullish enthusiasm.

A handful of stocks in which there is a limited supply for trading purposes fluctuated violently. Auburn Auto shot up $16.50 a share to $191, which is almost double its January low of $101.50.

U. S. Steel sold up $2 to 145.50; the best price of 1931.

COPPER LEADS MINING UPTURN

Prices Display Underlying Firmness With Small Gains in Majority on Standard.

MINING CORP. ADVANCES.

TORONTO, Feb. 10 (CP). — An upturn in the price of copper was reflected in opening strength on the mining market to-day. While somewhat reactionary towards noon, prices displayed underlying firmness with small gains in the majority throughout the list when taken.

International Nickel was an early feature, opening over a half a point higher and standing up 30 at $15.55 at mid-day. Noranda was holding at $17.25, after selling somewhat higher in early trade. Other base metal issues were firm.

Mining Corp. was a feature of the gold group, price moving through $2 and standing up 12 from last night at $2.02 when taken. Lake Shore and Hollinger gained 5 apiece to $8.55 and $26.25, and Kirkland Lake Gold, Vipond and Wright-Hargreaves were up a couple each. Ritchie was active and 1½ higher in the penny group, but Bidgood, San Antonio and Bunker Hill Ext. showed fractional recessions.

Oils were quiet with Imperial and B. A. oil each up a quarter and Ajax Oil selling at 1.44, up 2 from yesterday.

CATTLE MARKET IS OVERCROWDED

Trading is Dull on Toronto Livestock Exchange—1775 Head of Cattle.

HOG PRICE UNSETTLED.

TORONTO, Ont., Feb. 10.—(By the Canadian Press)—Toronto live stock receipts and quotations as reported by the Dominion live stock branch of the Canadian press, follow:

Cattle receipts 975. Left overs totalled 800 head. Trade continued dull with butcher prices 50c to 60c lower for the week. Fair to good butcher cattle sold from $5.75 to $6.00, a few choice cattle making $6.25 to $6.50. The best fed calves brought $8.00. Good butcher cows brought $4.00 to $4.50 with good bulls also from $4.00 to $4.50. There were too many cattle on the market and the price trend is lower.

Quotations—Steers up to 11,050 lbs. good and choice $6.00 to $6.50, medium $5.50 to $6.00, common $4.50 to $5.50, steers over 1,050 lbs. good and choice $6.25 to $6.75, medium $6.00 to $6.50, common $5.00 to $6.00, heifers good and choice $6.00 to $6.50, medium $5.50 to $6.00, common $4.50 to $5.50, fed calves good and choice $8.00 to $8.25, medium $7.00 to $7.75, cows, good $4.00 to $4.50; medium $3.50 to $4.00; common $3.00 to $3.50; canners and cutters $1.50 to $2.50; bulls good $4.00 to $4.50; common $4.50 to $4.00; stocker and feeder steers good $5.00 to $5.50; common $4.50 to $5.00; milkers and springers $55.00 to $85.00.

Calf receipts 238. Calves were steady at $10.00 to $10.50 for choice with a few tops at $11.00.

Quotations—Good and choice veal $10.00 to $11.00; common and medium $7.00 to $9.50; grassers $4.00 to $5.00.

Hog receipts 757. Hogs were unsettled with the salesmen holding for $8.25 F.O.B. for bacon or $9.25 off car.

Quotations—Off car basis, select bacon $8.75; bacon $9.25; butchers $8.85; heavies $6.75 to $7.75; lights and feeders $9.00 to $9.25; sows $5.25 to $6.25.

Sheep receipts 181. Fair to good lambs sold steady at $8.00 to $8.50 with culls at $6.00 to $7.00. Sheep were steady at $1.50 to $5.50, according to quality.

Quotations: good ewe and wether lambs $8.00 to $8.50; medium $7.50 to $8.00; bucks $6.00 to $6.50; culls $6.00 to $7.00; good light sheep $5.00 to $5.50; heavies $4.00 to $4.50; culls $1.50 to $3.00.

COPPER PRICES HIGHER

NEW YORK, Feb. 10.—The price of copper today again started to climb from the 9½ cent level to which it dropped last week, equalling the 35-year low figure of last October.

An increased demand from both domestic and foreign sources at the low level resulted in a rise of of one-quarter of a cent a pound in the export price today to 10.05 cents, c.i.f., European base ports.

Winnipeg Review

Special Service to The Examiner through the courtesy of E. J. Bawlf Company, Grain and Stock Brokers, of Toronto

Yesterday's wheat market after opening ½ to ¼ lower based on the early weakness in Liverpool, turned decidedly strong and prices again continued their upward trend, and on the extreme bulge were 2 cents to 2 3-8 cents above the close on Saturday, the gains being well held after the first half hour with the market gradually creeping higher right up to the closing moments.

Statistics and market news were generally bearish, but these were ignored. The main feature of the market was perhaps the light offerings, there being very little for sale at certain periods. The main buying was commission house variety and largely credited to the general public or the country. There was some buying by Chicago interests, which was spreading. Buying by exporters or seaboard houses was very light. Export sales over the week-end and this morning was estimated at 500,000 bushels which included 250,000 bushels No. 2 Northern taken by United States Millers.

The Chicago market was also strong, July wheat and May Corn being 1 5-8 higher. It was feared that the low temperatures that had developed in the Canadian West would extend south to the winter wheat belt and cause extensive damage. Canadian exports of wheat last week were only around four million bushels, and while world's shipments totalled 14,927,000 bushels, the on passage supplies of wheat and flour increased 4,952,000 bushels, the Canadian visible supply decreased only 2,028,000 bushels, while the U. S. visible increased 934,000 bushels.

The market may do a little better temporary but we would advise caution in following any sharp upturn.

Coarse Grains.—The strength in wheat and Corn was reflected in higher prices for Oats, Barley and Rye, but the upturn in the leading cereals was only partly followed. Actual trade was very small, both in the cash and futures market, but selling pressure was extremely light.

Liverpool Cables due 1 3-8 higher based on Winnipeg.

MINING BRIEFS.

TORONTO, Ont., Feb. 10 (Special to Examiner.)—An upturn in the price of copper again was accompanied by a change for the better in market sentiment to-day. Last week's quarter cent reductions in the price of both domestic and expert copper were erased to-day when corresponding advances were made, domestic rising to 9.75 cents per pound and the export to 10.05 cents CIF Hamburg, Havre and London. Prices of copper stocks opened higher and while slightly arectionary towards noon, displayed underlying firmness.

From New York comes the opinion that with foreign purchases of copper heavy and a larger enquiry from domestic consumers, a strong tone has been imparted to domestic dealings in the metal. It is learned that bids of 9.75 cents have been turned down in important quarters. It is quite possible that if demand for expert and domestic account continues as it has, another upturn in price might occur in the near future.

The first bullion shipment from Bodie, California by Treadwell Yukon, which has acquired virtually all the properties at that camp, amounted to about $11,000 It represents gold recovered by the 60 ton twenty stamp high grade mill and by the 4,000 ton low grade flotation unit, both of which have recently been put in operation The work being done at Bodie is probably being watched with more interest in the United States than any similar project in the country, as there is an increase in province may develop a second Alaska Juneau there.

Progress is being made in the arrangement of financing for a resumption of operations at the Foley Mine, near Mine Centre, North Western Ontario now under the control of British Canadian Mines, Ltd., The property has been developed by three shafts to the 850,200 and 1300 levels, and is equipped with a 150 ton cycanide mill, power plant and mine buildings.

Canadian and English interests are behind the present deal, it is reported.

According to the Canadian Mining Journal, there is scarcely a promising gold prospect in northern Quebec that is not now involved in some kind of negotiations for exploration and development. Gold mines and prospective gold mines all across the country are being studied and investigated. Besides the expectation of work on the known discoveries, there are indications of extensive prospecting operations in large sections of almost virgin country along the belts of favorable rock formation.

British Princes Tour Peruvian Oil Fields

S.S. OROPESA, Feb. 10. (AP)—The Prince of Wales was busily at work to-day on one of the main phases of his visit to South America, the collection and study of information on the industries and commercial life of the continent.

Yesterday for more than seven hours he motored through the great oil fields of Northern Peru, largely controlled by British and Canadian interests and gained a good insight into the work of this huge industry.

He motored for nearly 100 miles through an arid sun scorched country whose only wealth is oil.

The Prince and his brother, Prince George, landed at Cabo Blanco in the morning and with members of their party were whisked by automobile a thousand feet in altitude in less than two miles along a road bristling with hairpin bends cut in a beetling mountainside.

"Cold Jaw" Boxers Learn Tricks Against Early K.O.

NEW YORK, Feb. 10.—Did you ever hear of a fighter "warming up" his jaw in the dressing room?

There are tricks to all trades and one of the precautions against a first round knockout is to have the face upholstery kneaded with boxing gloves just before the battle starts.

The theory—and it works out in practice—is that a blow produces a greater shock when the recipient is "cold" than after he has been "warmed up" with tingling leather taps that increase the circulation of blood and "set" the bones against sudden jars.

HEPBURN SCORES L.C.B. SALARIES

Claims if He Becomes Premier Members of Board Will Be Fired.

HEENAN SPEAKS.

CARDINAL, Ont., Feb. 10 (CP). — Salaries paid members of the Ontario Liquor Control Board were criticized by Mitchell F. Hepburn, who addressed a meeting here last night in the interests of Percy Barnard, Liberal candidate in the February 12 Provincial by-election. It was "scandalous," the Ontario Liberal leader thought, that Sir Henry Drayton, Board chairman, should receive a salary of $20,000 a year and both the other members $10,000. If he became Prime Minister of the Province, Mr. Hepburn stated, the members of the Board would be "fired."

The Liberal leader challenged Hon. W. H. Price, Attorney-General, to allow the books of brokers who had "defrauded the public" to go into the courts "so the people of Ontario could see what had been going on over a period of years."

Hon. Peter Heenan, former Liberal Minister of Labor, Mrs. G. A. P. Brickennen, London, Ont.; John Campbell, Kemptville; W. A. Parisien, Ottawa, and the candidate spoke also.

Leave Out Liquor Question.

Mr. Hepburn declared the liquor question should not be brought into the campaign because it was a social problem. "Our financial obligation exists and our opponents are trying to make light of the fact," Mr. Hepburn said. "We have to get out of debt by paying those debts from the proceeds of our basic commodities. False stimulation is being given production and there is no corresponding demand we are going to get low prices in the future and we should pay particular attention to our finances."

Mr. Heenan produced photographs he had secured which showed the tents in which the men working in northern construction camps lived in temperatures of fifty and sixty below zero. "If these men are not working under slave conditions then I would like to ask the Ontario Government what the conditions are," he continued. "The Government believes in feeding the men and letting the wives and families starve. Mr. Bennett says he is going to do something better than old age pensions. It is our problem and if there is anything going to be done to better it we will support any such move."

Association Plans On Philadelphia Exhibit

Local Manufactured Goods Will Be on Display at Forthcoming Show.

The Chamber of Commerce and the Trent Waterway-Iroquois Trail Association are to continue their publicity campaign with an exhibit at the Philadelphia Sportsmen's and Motor Boat Show in the Commercial Museum of that city.

Last year the exhibits were held in New York, Pittsburg and Cleveland. This year one has already been held in New York, and the one in Philadelphia is to take place from the 21st to the 28th of February. These dates correspond with the plans of the Ontario Department of Highways, who hold joint exhibits with the Peterborough organizations.

The exhibit at the forthcoming show will be slightly different from that of the New York Motor Boat Show, due to the personal influence of the manager of the Chamber of Commerce. For this reason Peterborough manufacturers will be featured. For example, there will be folding chairs with brilliant colored upholstery on the seat and back, supplied by J. J. Turner and Sons. The Brinton Carpet Company of this city has sold the exhibitors $300 worth of Sarouk rugs for show purposes. Descriptive material of the Kawartha Lakes and Trent Waterway have been supplied by the Peterborough Canoe Company. The railways are also cooperating in sending out literature on this district. The usual films will be shown, as well as the illuminated transparencies.

One feature of the exhibit will be a large oil painting of Rice Lake from Gore's Landing. The painting was originally an enlarged photograph, taken by the Roy Studio, but has been done in oils. The picture is in an attractive gilt frame, and special illumination is being arranged so as to make the painting the more arresting. This will no doubt serve to bring many a passer-by within close range of the exhibit, and thus make the results more widespread.

Asked who would represent the Association at the exhibit, the manager stated that he was uncertain as to whether he would be able to attend owing to the pressure of accumulated business prior to and following his last trip to New York.

LEAD ISSUES TOP PREVIOUS HIGH RECORDS

Brazilian, C.P.R., De Forest Crosley and Wineries Among Stocks to Advance.

FAIRLY HEAVY TRADING.

Oils Generally Firm Throughout With Sales Turnover Best Seen in Week.

TORONTO, Ont., Feb. 10. (CP)—The market on the Toronto Stock Exchange gave one of its best performances in many days during the course of the morning with several of the leading industrials touching new highs for the year and the volume also reached a creditable stage.

Such issues as Brazilian at 26¼, C.P.R. at 44; De Forest Crosley at 15¼ and Wineries at 4 3-8 all topped their previous highs for the year.

International Nickel came in for considerable attention and as a result the stock rose 3-8 to 15¾. Noranda was up a half a dollar to 17.50 and many of the other leading mining shares were higher on the day.

Oils were generally firm throughout with the sales turnover the best seen in over a week. Steels were likewise firm as a group with liquor issues taking their lead from the above two. Walkers with respect to sales volume, was probably the best on the board. The price, however, was unchanged.

Interlisted issues responded wholeheartedly to the upward moevment as the trend in New York was of a decidedly higher character.

Weekly Grain Statistics.

	This week	Last week	Last year
CANADIAN VISIBLES.			
Wheat	112,163,000	114,191,000	134,746,000
Oats	6,910.00	7,304,000	11,297,000
Barley	25,485,000	25,595,000	20,136,000
Rye	10,741,000	10,739,000	6,392,000
AMERICAN VISIBLE			
Wheat	192,425,000	191,491,000	169,684,000
Corn	16,723,000	16,757,000	17,174,000
Oats	23,326,000	24,565,000	23,627,000
Rye	14,497,000	14,825,000	14,130,000
Barley	10,357,000	10,642,000	8,801,000
NORTH AMERICAN SHIPMENTS.			
Wheat	4,644 00.	6,987,000	6,191,000
Corn	26,000	37,000	56,000
Oats	45,000	40,000	50,000
Barley	414,000	350,000	18,000
Rye	71,000	44,000	30,000
WORLD SHIPMENTS.			
Wheat	14,927,000	16,945,000	12,298,000
Corn	5,006,000	6,794,000	4,337,000
Oats	3,034,000	2,773,000	2,108,000
Barley	2,544,000	2,714,000	1,397,000
ON PASSAGE STATEMENT.			
Wheat	42,224,000	37,272,000	39,464,000
Corn	29,708,000	29,437,000	18,599,000
Oats	7,380,000	5,360,000	3,060,000
Barley	7,161,000	8,251,000	4,744,000
FORT WILLIAM STOCKS.			
Wheat	43,213,000	41,643,000	50,947,000
Oats	3,228,000	3,298,000	3,823,000
Barley	14,554,000	14,446,000	14,572,000
Flax	1,129,000	1,067,000	375,000
Rye	7,938,000	7,881,000	4,320,000

WHEAT

Winnipeg:	May.	July.	Oct.
Open	65	66	69
Close	66⅝	68⅝	70½

Liverpool:
Open—1 to 1¼ higher.
Close—1¼ to 1½ higher.
Due—1⅝ higher.

Security Prices Firm On Montreal Exchange

MONTREAL, Que., Feb. 10. (CP)—Security prices were steady at noon to-day on the Montreal Stock Exchange with a majority of fractional gains.

Canadian Pacific Railway shares and H. Simon and Sons both moved up a point, while Atlantic Sugar slacked off ¾ by noon. Bell Telephone showed a gain of ½ at 151 Brazilian was up 1-8 at 26 and Nickel up 1-8 at 15½. Canada Bronze, Canada Power and Paper and National Breweries all sold off 1¼.

EPSTEIN STATUE SHOCKS LONDON

Clergyman Fears "Genesis" May Be Taken in Future as Portrayal of Modern Londoners.

SCULPTOR SMILES.

LONDON, Feb. 7 (A.P.) — Staid London's art critics broke into a shocked chorus of disapproval to-day over Jacob Epstein's new marble statue "Genesis," the figure of an enciente primitive woman which he considers his most important work.

The same papers printed letters of protest which have reached them with regard to the statute. One is from a retired clergyman, who fears that future archaeologists may take the sculptor's statues as life portrayals of modern Londoners.

The Times critic said of the statue, "There are two Mr. Jacob Epsteins, one a powerful expressive modeller in bronze and the other the sculptor hero of a bad novel." The Telegraph's critic finds the statue coarse and repellant and suggests that it be removed from the gallery as "unsuitable for public exhibition." After partly describing the statue the paper says: "There are other details of the figure one simply doesn't care to discuss."

An "Awful Eyeful"

The Daily Express spoke of Epstein as a man "who cracks bad jokes with his chisel." The Mirror called the statue an "awful eyeful" and added "Genesis" might make an ideal hatrack in the hall of a lunatic asylum."

Meanwhile Epstein, smiling, refuses to answer his critics, saying: "I did not carve this for them; I carved my idea. But I am sometimes surprised that they think I am aiming a personal insult at them or anyone."

The Manchester Guardian, however, urged violent critics not to be too sure that Epstein is wrong. The Guardian critic said, "The figure is primeval, almost a Simian pregnant woman, stark and expressive with something terrible in it like birth itself, transcending the properties of life . . . The fact has blind . . . dignity and pathos and the forms mount up in a strange rhythm from vast limbs set in a rough base through emphatic stages to the head with a hard mass of hair."

ENGLAND WINS TEST MATCH

BLOOMFONTEIN, South Africa, Feb. 10.—(C. P. Cable)—England won the cricket match with Orange Free State today by an innings and 217.

ST. JOHN'S AWAY FOR FIRST GAME

Return Tangle in Lindsay Series Will Be Played Here on Thursday.

St. John's play the first game of the group finals in Lindsay to-night, with the return game here on Thursday.

The Saints, in charge of Coach Shrimp McDougall, had a short brisk work-out last night and are in good shape for this important series.

With one exception the same lineup as defeated Peterborough Hockey Club last week will represent the red team. Cuthbertson is tied up with lectures at Varsity this week, and will be unable to play, and his place at left wing on the first line will be taken by Jimmy Wilshaw, who performed brilliantly at that position during most of the group games while Steve Burke will play right wing on the second line.

The series is to be refereed by A. W. Armstrong of Oshawa in place of Elwood Coombs of Lindsay. The Saints were perfectly willing to have had the Lindsay man handle the bell, but their suggestion was not acted on and Armstrong has been given the assignment.

JUNIOR CURLERS ARE OUSTED BY LINDSAY

Defeated 13-8 in the Preliminary For District Junior Tankard.

With the score 13—8, Lindsay junior curlers this morning defeated the Peterborough junior rink in the preliminary for the District Junior Tankard, to be played off in Toronto at some future date, as yet undecided.

This competition is a one-rink competition, open to the entire district. G. Beall of Lindsay skipped the visiting victorious rink, while Don Best led the local rink in a hard fought battle. The personnel of the rinks was as follows:

Lindsay:	Peterboro':
R. L. Burke	G. Braund
J. Endicott	G. Robertson
L. Flack	W. Widdess
G. Beall	D. Best
Skip.....13	Skip..... 8

FOREIGN EXCHANGE.

NEW YORK, Feb. 10 (CP).—Prime mercantile paper, 2½-¾ per cent.

Foreign exchange irregular; demand rates (Great Britain in dollars, others in cents): Great Britain, 4.86 1-16; France, 3.92 1-8; Italy, 5.23 1-4; Germany, 23.77; Canadian dollar at 1-32 of one per cent. discount.

EAST BUFFALO LIVESTOCK.

EAST BUFFALO, N.Y., Feb. 10 (CP). — Hogs, 1,100; holdovers, 400; active to packers; generally 5-15 higher; below 200 lbs. at maximum upturn; bulk desirable, 140-200 lbs., 8.60-8.75; few 205 lbs. with medium end 8.5; 220-250 lbs., 8.00-8.50; 260-280 lbs., —.

Cattle, 50; cows, unchanged; cutter grades, 2.50-4.25. Calves, 100; vealers, steady, 12.00 down.

Sheep, 400; lambs, active; fully steady with Monday's close and 15-25 over opening; good to choice, 9.25 to mostly 9.50; few 105 lbs., 8.75.

MAYOR LAVINGNEUR OF QUEBEC PLAYS IN THE ROLE OF CUPID

Receives Letters From Twenty-Four British Spinisters Who Are Looking for Canadi an Husbands With Pros pects.

QUEBEC, Feb. 10— The wedding-bells that rang for Miss Ethel Harris, English girl who married an old-time friend, a Montrealer, after Mayor Lavigneur of this city had been instrumental in bringing the couple into contact again by mail, are echoing across the Atlantic and even across Canada, and His Worship the Mayor is learning that the role of match-maker is no sinecure.

Since news of the first romance leaked out, twenty-four letters from spinsters in all parts of Britain have been received at the city hall, to which the Mayor is again invited to play the part of Cupid with a postage stamp for bow and robes of office for wings. One letter has also been received from a girl in Montreal.

A would-be bride, whose name is not given, announces her address as Byton, Sussex. She writes that she is 35, slim, of medium height, with dark-brown hair and gray eyes, and wants to enjoy farm life. Admitting that she has no fortune, she promises that the man who marries her, if honest, would be very happy.

Georgine, Somerstown, Chichester, prefers a member of the Salvation Army for a husband. Florence, of Oakham, Rutland, is not specific in her request for a husband, though says she likes animals, and would prefer an Englishman. Mary, Whitburn, expresses no particular choice in the matter of husbands or vocation.

Doris, who writes from a village in Sussex, England, has at least one big qualification. "I am twenty-one years of age, tall, fair-complexioned," she writes, "and I work as a cook."

Against Farming.

A man about thirty-five years of age, with a good position, is looked for by Betty, Montreal. She is thirty and tall, with dark-brown hair and blue eyes, according to her own description. "I am a hospital trained nurse," she writes, then adds in plaintive tone, "and I have never had any opportunity of making real friends, being quiet and rather reserved, which makes it more difficult.

"I should like to meet one with a good position," she says; but adds a last condition — "not farming."

Fond maternal hopes are expressed in a letter from Glasgow, Scotland, the writer of which states that she is the mother of Jean, aged seventeen, for whom she would like to find "a nice sweetheart who might later on, perhaps, become her husband. "About nineteen or twenty" the young man should be; while Jean upholds the honor of Scotia by being "tall and very nice-mannered."

For a Canadian looking for a woman who knows her place is in the home there is Winnifred, of Gloucester, England, who describes herself as "thirty-nine years of age, of refined appearance, very domesticated in every way and a good cook." The ability to "feed the brute" is stressed in a number of the applications. Winnifred has a daughter who will be twelve in April and is pessimistic about the outlook in the old country.

"It seems to me England is in a very bad state," she says. "I should be very glad to be out of it and have an entire change."

From Margate, England, one of the great seaside resorts for tourists and scarcely a conceivable spot where a husband could not be found, writes Susan: "Please introduce me to a young man of forty-three to forty-five. I am tall and of good appearance. My age is forty-four."

"I am anxious to get hold of a husband with at least some prospects," writes Violet, "as I am not at all set with the young men of my own town. My age is twenty-four, height five feet five inches. I am thoroughly domesticated and fond of home life."

And from Liverpool, too, writes Winifred, making the appalling statement that "there are no men in this country of ours."

Another letter from Liverpool comes from Mabel, who simply states that she is twenty-eight, and then adds that she belongs to the Church of England.

For a Scots-Canadian looking for a thrifty wife, there is M. (no first name given) who hails fraw Forfar, Scotland. "I am a good housekeeper, just an ordinary person in every way," she writes somewhat contradictorily. "I would like a husband about fifty-three years of age, active, alert and in a position to keep a wife. I have good health and business ability, as well as being a housekeeper. I would not object to a widower without encumbrance."

From a Staffordshire village write two other young ladies, who would be much obliged if a course of correspondence could be arranged with two eligible young gentlemen. "We are nineteen and twenty-two years of age, blondes, lovers of music and outdoor life," they claim.

There is a more solemn note struck in a letter from a widow in Leeds, who is looking for somone to look after her two little sons, eight and eleven years of age. "I have had a hard struggle for a number of years," the letter says simply, "and thought perhaps my luck would change if I could get away from this country. I want someone that would be kind to my boys, as they are all I have left in the world. I am used to country life — and to hard work."

"D" writing from London, England, says she is about thirty years of age, slim, good-looking, healthy, and possessing average looks and intelligence. "Can you please tell me," she asks, "if it is true that in Canada there are more men than women? For instance, at a dance in England a girl finds that there are about six or seven girls to every man and also as so many men are unemployed the question of marriage is impossible."

From Stoke-on-Trent, England, "E" writes: "I am thirty-three years of age, five feet three, with dark hair and eyes. I am a home-lover and very fond of music and singing. I am a nurse."

ACHES SHOULD GO by 5TH HOUR

Musterole safe "counter-irritant," is often effective after first application and usually draws out muscular soreness and pain by 5th hour.

MUSTEROLE

Railway Time-Tables

CANADIAN PACIFIC RAILWAY.
(Corrected to Date.)

Going East—
8.10 p.m. — Indian River, Norwood Havelock. Daily except Sunday
11.44 a.m.—Havelock, Tweed, Kingston Smith's Falls Ottawa Montreal Quebec Boston and New York Daily except Sunday
11.05 a.m.—Sunday only to Havelock
11.50 p.m.—Havelock, Tweed, Kingston Perth Ottawa, Smith's Falls Montreal, St. John, Boston and New York. Daily. No Sleeper to Montreal on Saturday

Going West—
5.00 a.m.—Toronto, Guelph, Goderich Hamilton, Galt, Woodstock St Thomas, London, Chatham Detroit Chicago, and New York Daily
6.50 a.m.—Bethany, Lindsay Orillia Port McNichol, Midland and intermediate points. Daily except Sunday
7.25 a.m.—Toronto, Hamilton, Brantford Buffalo, New York, Galt Woodstock, London Chatham Detroit, and intermediate points Daily except Sunday
8.50 p.m.—Toronto, Hamilton, Buffalo, Rochester Boston, Woodstock London, Windsor, Detroit, Chicago and intermediate points between Peterborough and Toronto. Makes connection with the Trans-Canada Limited for Winnipeg and Vancouver Daily except Sunday
5.45 p.m.—Sunday only for Toronto and points West
6.30 p.m.—Lindsay, Toronto and intermediate points Daily except Sunday

CANADIAN NATIONAL TIME TABLE
(Corrected to date)

Trains Operate Standard Time Daily except Sunday

No. 91—7.15 a.m. for Port Hope Oshawa, Toronto and points on main line east of Port Hope.
No. 93—8.20 a.m. for Lindsay, Orillia, Midland, Toronto, Hamilton Buffalo, London, Windsor Detroit.
No. 371—8.30 a.m. for Lakefield.
No. 699—8.35 a.m. for Hastings Campbellford, Belleville connecting with the International Ltd for Kingston, Brockville and Montreal and points in Maritime provinces
No. 105—11.45 a.m. for Hastings Campbellford, Stirling, Belleville Kingston and Brockville with the "Capitol City" train for Ottawa, also with Inter-City Limited for Cornwall and Montreal.
No. 93—12.00 noon for Port Hope Oshawa, Toronto, Buffalo, Philadelphia, New York, London, Chatham Windsor and Detroit.
No. 373—12.10 p.m for Lakefield.
No. 95—4.37 p.m., for Lindsay, Orillia Toronto connecting with "International Ltd" for London Sarnia Port Huron and Chicago also with the "National" for Winnipeg and Pacific Coast points and with No 47 for North Bay and Cochrane and No 89 to Buffalo Philadelphia and New York.
No. 699—8.45 p.m. for Lindsay
No. 96—8.54 p.m. for Port Hope Cobourg, Kingston Montreal New York Boston Carries through sleeper from Peterborough to Montreal Daily except Saturday and Sunday

BARRISTERS AND SOLICITORS

GORDON & ELLIOTT — Barristers Solicitors Notaries Patents and Trade Marks Money to Loan Telephone 3900 — Hon G N Gordon K.C. Alexander L. Elliott. Toronto Office: 410 Saturday Night Building 73 Richmond Street West. Telephone Number, Elgin 8831

PECK, KERR & McELDERRY—Barristers, Solicitors and Notaries Office, Water street, Peterborough. Money to Loan at the lowest current rates of interest. Telephone 1950. S. A. Peck, M.P., F. D. Kerr, K.C. V. J. McElderry, K.C.

R. R. HALL, K.C.—Solicitor, etc. Peterborough, Ont. Office: corner of Hunter and Water streets over the Canadian Bank of Commerce. Trust Funds on Loan on easy terms of payment.

JAMES FORDYCE STRICKLAND, K.C., M.P.P., BERNARD E. PARR. — Barristers, Solicitors, Notary Public Peterborough. 'Phone 191. Money to Loan. 375 Water street.

MEDICAL

DR. C. C. CRAGG, Eye, Ear, Nose and Throat. Office: Clinic Building, corner Charlotte and Reid. Phones: Office 200. House 1018.

DR. BUCHANAN, F.R.C.S., Edinburgh, M.R.C.S., Eng., Eye, Ear, Nose and Throat Specialist, corner Water and Murray streets, Peterborough.

Mid-day Scenes In Holland

Mid-day has struck, and this happy group of Dutch kiddies are hurrying home for their dinnerfi a picturesque scene taken at Middleburg, Holland.—Copyright by Acme Newspictures.

125 FATHERS AND THEIR SONS ATTEND ST. PAUL'S MEN'S BANQUET

Dr. J. A. Bannister, Principal of Normal School, is Guest Speaker.

PRESENTATION MADE.

"Don't be drifters. If you wish to accomplish anything in life you must have an aim, and must pursue that aim steadfastly, letting nothing turn you aside," was the central thought in an inspiring address to "the boys of today—the men of tomorrow," delivered with eloquent force by Dr. J. A. Bannister principal of Peterborough Normal School, at a Father and Son banquet held in St. Paul's Presbyterian Church last evening.

The banquet held under the auspices of the Men's Association of the church, and presided over by H. Dodds was a decided success, one hundred and twenty-five fathers and their sons partaking of a splendid meal prepared by the members of Ladies' Aid. The program was rounded out by a well conceived group of musical numbers.

A pleasing little ceremony was performed during the course of the evening by Wilson Craw, first vice-president of the Association, who presented a service wagon to Mrs. F. H. Rowan, president of the Ladies' Aid, as a token of appreciation of the untiring work performed by the ladies at various functions of the Men's Association.

Introduces Speaker.

Dr. J. J. Craig in introducing the speaker of the evening referred to him as a man whose one ambition in life was to be an educationalist. Dr. Bannister, he said, was born in the good old County of Norfolk, which also gave birth to Dr. Edgar Ryerson, founder of the present educational system. Dr. Bannister is a Queen's university arts graduate, he stated, and after several years teaching in this province he accepted an appointment as inspector in Northern Ontario. Some ten years ago he became a master on the staff of North Bay Normal School, and in the year 1926 received the degree P. Paed. from Toronto University. A year last September when Mr. Walker was made director of Normal Training Schools, Dr. Bannister came to this city as Mr. Walker's successor.

Dr. Craig continued to stress the importance of the Normal School to Peterborough, particularly from a cultural point of view, adding that for that reason this city possesses the best public school teachers to be found anywhere in Ontario.

"Boys of yesterday, men of today; boys of today men of tomorrow," said Dr. Bannister in opening, "it gives me great pleasure to come to this banquet tonight and to look into the faces of the men and boys around these tables.

Launching into the subject of his address, the speaker told two stories containing a significant moral which was obviously fully appreciated both by the boys and by their elders.

One story concerned a proud and stately ship, built in a little port on the Atlantic coast. The people took a justifiable pride in the quality of the craft they were capable of producing, and when the time came for launching the boat, a public holiday was declared. Afterwards when the ship was completed and the cargo of lumber had been taken aboard, she set out for a distant port. Clear sailing was enjoyed for a number of days, but the craft eventually ran into a storm. The sturdy craft was tossed and battered on the boiling sea, and after the storm had abated was a mere derelict, moving here and there with every movement of the wind and waves.

The wreck drifted into the path of great liners which were sent to the bottom of the sea. It was not the fault of the ship that it became a drifter, said the speaker. "God had not given it a will, as he has given you and I a will of our own." Stressing the moral the speaker exclaimed that to succeed in life one must have a steadfast purpose, and that to become a drifter was fatal.

The toast list which included "The King," the "Fathers" proposed by Ralph Clarke and responded to by W. L. Ferguson and the "Sons", proposed by Alderman G. A. Macdonald and responded to by his son, Howard Mcdonald, was interspersed by a vocal solo, John Fowler, accompanied by Martin B. Chenhall, A.R.C.O. An entertaining number was also introduced by Harold Coulson.

A Santa Fe Ticket to

California

Will take you through

Phoenix

on Santa Fe rails "all the way" from Chicago and Kansas City.

You leave on the Santa Fe and arrive on the Santa Fe.

Warm days in the desert and along a sunny seashore.

• • • •

Golf and horseback riding keep the pep up and the pounds down.

• • • •

Fred Harvey dining service another exclusive feature

Make your Pullman reservations early.

P. T. HENDRY, Gen. Agent
SANTA FE RY.
504 Transportation Bldg.,
DETROIT, MICH.
Phone: RAndolph 5748

The "Chief" Railway

CURLING RESULTS.

LAKEFIELD.

Scheduled curling games played on February 5th at Lakefield, in local competition.

O.A. Macdonald	Lead	M. Holland	
A. G. Lawlers	Sec'd	E. Waldon	
W. Watson	Vice	J. H. Payne	
J. E. Galvin	15 Skip	C. S. Tanner	6
H. Payne	Lead	C. Payne	
C. C. Stenner	Sec'd	Rev. T. M. Wesley	
J. R. Hill	Vice	J. A. Porter	
B. Q. Dench	16 Skip	H. R. Wagar	2

Played on Friday, February 6th, at Lakefield, for Casement cup.

H. Hamblin	Lead	H. Sherrin	
N. S. Osborne	Sec'd	W. W. Yale	
N. A. Moore	Vice	J. H. Payne	
P. Spence	19 Skip	J. E. Galvin	7
C. Payne	Lead	A. E. Mark	
Dr. Lingwood	Sec'd	C. C. Stenner	
N. Payne	Vice	J. R. Hill	
D H Webster	13 Skip	D. H. Charlton	7

Played on February 2nd and 3rd at Lakefield, in local competition.

M. Holland	Lead	N. W. Kyle	
E. Waldon	Sec'd	W. W. Yale	
J. H. Payne	Vice	G. A. Charlton	
C. S. Tanner	9 Skip	E. H. Northey	9
H. Payne	Lead	A. E. Mark	
C. C. Stenner	Sec'd	N. S. Osborne	
J. R. Hill	Vice	W. A. Moore	
B. Q. Dench	10 Skip	W. G. Morrison	7
A. E. Higgins	Lead	C. Payne	
G. Scriver	Sec'd	Rev. T.M. Wesley	
N. Payne	Vice	J. A. Porter	
P. Spence	10 Skip	H. R. Wagar	7
A. E. Higgins	Lead	E. A. Tanner	
G. Scriver	Sec'd	E. Watson	
N. Payne	Vice	Dr. S. J. Gibson	
P. Spence	11 Skip	D.H. Webster	10

MARMORA.

Mr. Gordon Derry spent Saturday evening with relatives in Madoc.

Mrs. James Jones is suffering from a sprained foot.

A number of townsfolk attended the dance at Springbrook on Monday evening.

Mr. S. Burnett is in a delicate state of health at present.

Mrs. Adam McGarvey has been confined to her home for the past week through illness.

Mr. John McFarlane, of North Marmora, visited his brother James, on Sunday.

The youth of Marmora seem to be doing more than their usual share of ski-ing this winter. Their favourite haunts are Marble Cliff and the hill west of the village.

OBITUARY

WALTER HOGAN

Walter Hogan, for the past two years manager of the Notre Dame de Grace branch of the Bank of Toronto in Montreal, died suddenly at his home in that city on Friday. Mr. Hogan was 39 years of age and son of Mr. and Mrs. James Hogan, Otonabee. Mrs. Hogan, who before her marriage was Myra Maloney, returned only Saturday from the hospital with a 10-day-old son. There is another child 2 yeas old.

Embezzlement Laid To Mother Superior

BRUSSELS, Belgium, Feb. 10 (A.P.) —Sister Madeline, Mother Superior of the Carmelite Convent at Malines, was arrested to-day charged with embezzlement of $275,000 over a period of the last five years during which, it was alleged, she followed a policy of borrowing from Peter to pay Paul.

The Mother Superior is said to have borrowed in all walks of life, paying old debts with proceeds of new loans and always increasing the amount borrowed, thus financing the purchase of a mansion, erection of a wall around the convent, and numerous other charities.

SALMON FISHING IN MARITIMES IS ABLY DESCRIBED

A. G. Huntsman, B.A., M.B., Addresses Members of Women's Canadian Club.

ON BIOLOGICAL BOARD.

The one great purpose of the Biological Board of Canada is to aid the country's fishing industry, declared A. G. Huntsman, B.A., M.B., Professor of Marine Biology at the University of Toronto, before a meeting of the Women's Canadian Club in the Library Hall yesterday afternoon. Mr. Huntsman is the director of the Biological Station at St. Andrew's, N.B., and is also senior director of the Biological Board of Canada.

The work connected with aiding the fishermen is a work of discovery, said the speaker, for it has to be critically done. Discovery on land is comparatively easy, whereas that in water is extremely difficult. A diver may enter the water, but can go only a certain depth, and even the the visibility is poor owing to the murky characteristic of water. Thus discovery in this department is in the nature of conjecture.

Mr. Huntsman then narrowed his subject down to salmon fishing, as pre-eminently the type for the angler. New Brunswick can boast of several good salmon rivers, the St. John, Restigouche, Miramichi and the Nipisiquit. The salmon industry on the Atlantic coast amounts to about $1,000,000 annually. In addition, American anglers have the rights to fish the Restigouche River, and this nets an extra $75,500 per annum.

There are three fishing interests, declared the speaker, that of the angler, that of the fishermen, and that of the dredgers. In the last case large nets are set and fish are caught by the hundreds. The anglers and fishermen are complaining that this wholesale catch may injure the stock. his, however, is a mooted point, and the Biological Board is acting as referees in the matter.

The eggs and fry of the salmon cannot exist in the salt water, and so The parent fish go up the river to clear water. There they become silver in color, and after hatching descend to the sea again.

The habit of the salmon is in accordance with an alliance to the sun, as they spawn at precisely the same isothermic season.

The age of the salmon of the Miramichi River may be determined in same manner as that of a tree—by counting the rings. In the case of the fish the rings of the scales are counted. The male has five rings, denoting three years in fresh water, one in salt water, and one in fresh again. The female has six rings, the extra year being spent in the salt water.

Mr. Huntsman concluded his address with slides depicting the New Brunswick coast, and the fishing industry as carried on there. Particularly interesting were the pictures of the process employed whereby the cod is "refrigerated" into what is called by the Biological Board "Ice Fillets". This method preserves the fish to the consumer in its original freshness and goodness A few highly instructive hydroscopic illustrations were shown of sea life in its natural coloring and setting.

JIGGS SUPPER.

Event Held in Marmora Hotel By United Church Ladies' Aid.

MARMORA, Feb. 10. (Examiner Correspondence.)—A splendid Jiggs supper was served at the Royal Hotel on Monday evening by the ladies of Circle 6 of the Ladies Aid, of Marmora United Church. Many were not aware until they patronised this event that corned beef and cabbage could be so appetizing.

R. P. Gough Honored On Double Anniversary

TORONTO, February 10. — On the completion of fifty years in business, Richard P. Gough, president of the Sellers-Gough Fur Company on Saturday (and former Peterborough men's wear merchant) was presented with a basket of fifty roses and an illuminated address by his employees. The address, which was handed over by William Alvey, a director and secretary-treasurer of the company, spoke of Mr. Gough as a good citizen, an experienced business man, and an executive with keen capacity for promoting the affairs of the company. Saturday was also Mr. Gough's birthday.

IN MEMORIAM

GODDARD.—In loving memory of our dear wife and mother, Mary E. Goddard, who passed away Feb. 10, 1923.
We mourn for her we dearly loved,
For one we could not save.
Beloved in life and mourned in death,
Remembered in the grave.
Her loving voice we'll ne'er forget,
Though years may pass away.
The loss of her we greatly feel
As keen as that first day.
When all is still and silent
And sleep forsakes our eyes,
Our thoughts are in the silent grave
Where our dear mother lies.
—Ever remembered and sadly missed by husband and family.

ROAD OFFICIAL IS ASKED TO RESIGN

Lack of Harmony Between Superintendent and Hope Council is Cause.

PORT HOPE, February 10. — On the grounds that they could not co-operate with the road superintendent J. H. Caldwell, the members of Hope Township Council asked for his resignation at the February session conducted here on Saturday.

The resolution, which was introduced by Deputy Reeve Lightle, and sponsored by Councillor Gray, was carried unanimously.

"I think the ratepayers demand it," remarked the mover, Reeve C. G. Mercer and Councillor Gray concurring. Councillor W. W. Lord, a new member, stated that it would be folly for him to differ in the opinion of the older members of the Board, who claimed that they could not work in harmony with the road superintendent. Councillor E. H. Martyn was of the same opinion.

GREAT BUILDING

(Continued from Page One)

spoke on behalf of the Commonwealth; and Hon. Henry William Sampson, a member of the South African Government, spoke on behalf of the Union. A message of goodwill from the Governor-General of New Zealand, Lord Bledisloe, was then read.

All the Dominion representatives then simultaneously pressed electric buttons and the draperies surrounding the massive columns fluttered down amid a fanfare of trumpets. The National Anthem closed the ceremony.

Canada's Gift.

The Canadian column unveiled by General Sir Arthur Currie at the inauguration of the new Capital here to-day is one of four at the corners of a great raised court in front of the main building. In 1928 it was arranged that Canada, Australia, New Zealand and South Africa would provide a column to be unveiled on the occasion of the opening.

The Canadian Parliament appropriated $3,000 for the purpose. The columns are ancient also in design, named after the Buddhist Emperor of India in the third century B.C. The architect is Sir Herbert Baker. The columns are massive monolites of Indian stone.

BRITISH STATESMAN DENIES STATEMENT

De Bunsen Says No Secret Anglo-Brazilian Trade Treaty Made in 1928.

LONDON, Feb. 10 (C.P.). — Sir Maurice De Bunsen has made a flat denial to a story of a secret Anglo-Brazilian trade treaty which, it is understood from messages received here, G. H. Payne in his book, "England and her Treatment of America," alleges he tried to secure when he headed a British mission to Brazil in 1918.

"I was engaged on a mission," said Sir Maurice, "the details of which were perfectly well-known, both by the United States and Great Britain."

"There is no truth whatever in these stories. Certainly there was nothing in any way hostile to the United States, but on the contrary negotiations were carried on in the closest co-operation."

CHILDREN'S COLDS

VETERAN WOUNDS BELGIAN BARON.

BRUSSELS, February 10 (C.P.). — A disabled former service man, Georges Letroye, aged 43, at Charleroy to-day attempted to shoot the Baron de Borlodot, Senator and Burgomaster of Agoz. He wounded the Baron and then struggling free from his grip shot and killed himself.

The Baron received the shot in the arm. Inquiries revealed that the assassin held the Baron responsible for his not having obtained a war pension.

CUTS Treat at once; prevent infection, aid healing, quickly, safely, with Dodd's OINTMENT
In a jar like the finest face creams. Price 50c

SOCIAL PRINTING

CONVENTIONAL ETIQUETTE and Fine Art Letterpress Work are featured by the Peterborough Examiner in all Printing for—

SOCIETY FUNCTIONS,
WEDDING INVITATIONS,
WEDDING ANNOUNCEMENTS,
ACKNOWLEDGMENT CARDS,
DANCE PROGRAMS, ETC.

—All printed to reflect your own personality while conforming to the latest conventional modes. Try us

THE EXAMINER PRINTING CO. LIMITED

FIRM UNDERTONE CONTINUED ON WINNIPEG WHEAT MARKET

Gains of 2¼ to 2¾ During Past Week Have Advanced to More Than Eight Cents Higher Than the Lowest Levels Recorded Early in January.

WINTER DROUGHT CREATES LITTLE UNEASINESS

The wheat market has continued to show a firm undertone and prices have made further gains of 2¼ to 2¾ cents during the past week and are now more than eight cents higher than the lowest levels recorded early in January. There has been a moderate amount of export business working daily, although not as large as might be desired, but offerings generally have been on the light side, selling pressure being much less than in former weeks. On the setbacks there has been more confident buying of the futures. This feeling of confidence has been partly due to a much broader inquiry from abroad for Canadian wheat, with numerous bids in the market daily slightly under current price levels, and also because of concern over the possibility that spring growing conditions both in the United States and Canada may be unfavorable. The winter drought, especially in the United States, has created a feeling of uneasiness, although conditions could be changed considerably between now and spring by generous rains or snow fall, but at the present the whole North American wheat belt, both winter and spring, is heavily deficient in moisture. In the three Canadian prairie provinces there was a deficiency from normal precipitation of 48 per cent in December and 68 per cent in January. In addition large areas of the west went into winter under very dry conditions. However, there were reports to-day of an approaching snow storm that would extend from Northern Alberta to the state of Texas, and the government weather bureau at Washington indicated that the precipitation would probably be heavy over the middle west. It remains to be seen what amount of moisture the storm will bring. At the present time, according to all reports, there is not much wrong with the winter wheat, any damage that has taken place to date being slight, but generous and general rains will be needed before warm weather sets in. Given the required moisture in time, another big winter wheat crop appears to be indicated. Foreign crop conditions have been mainly favorable except for too much rain in Argentine during harvest time, and the effect of these too generous rains in that country have been reflected in a reduction in Broomhall's estimate of the exportable surplus of 20 million bushels, which is now placed at 180 millions bushels, as compared with 100 million bushels last year. Moreover, the quality of Argentine grain has suffered and the exporters of the country are experiencing difficulty in finding European buyers even at their present low prices. This condition in Argentine is expected to create a better demand for Canadian wheat, of which there are some indications at the present time. Export clearances of Canadian wheat have been fairly liberal, and from August first to February first Canadian exports were 165 million bushels, as against 96 million bushels for the same period a year ago. According to statisticians there is still about 220 million bushels surplus Canadian wheat available for export. In several ways the Canadian wheat situation looks fairly strong, for one thing the elimination of the United States as an export competitor has given Canadian wheat an advantage. Moreover, the European demand is largely for high grade wheat, and much Canadian wheat will be required to mix with lower grades from other countries. There is at the present time no hedging of importance in Canada and is not likely to be during the balance of the season. The farmers of the west have now marketed 256,015,000 bushels, which leaves only a small amount still to come from the farms. Last year's marketings at this date were 209,074,000 bushels. Argentine shipments are gradually increasing and Australia is putting afloat a good sized amount every week, with about half going to non-European countries. Russian shipments took a jump upwards this week compared with recent weeks, and according to Liverpool both Australian and Russian cargoes have sold at extremely low prices recently. On the whole there appears to be more of a feeling of security in regard to wheat values both here and abroad, although the foreign importer is adverse to follow material upturns in prices. However, Europe is expected to take wheat more freely the remainder of the season, and Broomhall estimates non-European requirements 32 million bushels more than be estimated a while back. Incentives for higher wheat prices lie in weather possibilities, but the bear factors appear to have been threshed out so often that they have become rather stale. While not looking for any bull market we would not be surprised to witness a gradual climb, and we believe wheat should be bought on all material setbacks.

Coarse Grains—There has been no new developments in these markets, which have continued firm but extremely dull. All markets have been well liquidated and supplies appear to be in strong hands and there is little or no selling pressure. On the other hand export business appears to be a dead issue and out of the question at the present time, foreign demand being nil. The cash markets are also very quiet with only an odd car of oats and barley being sold daily for domestic purposes. All prices are fractionally higher for the week, largely in sympathy with upturn in wheat.

Flax—This market has also continued dull and featureless. Demand is very limited and local prices follow those of outside markets, and are two cents higher for the week.—E. J. Bawlf.

GOOD PROGRESS IS EVIDENCED BY GENERAL INSURANCE COMPANY

President, Col. A. E. Gooderham Says Company Made Headway Despite Depressed Business Conditions.

10 OFFICES IN CANADA.

The Dominion of Canada General Insurance Company held its forty-fourth Annual Meeting at the Company's Head Offices, 26 Adelaide Street West, at noon to-day. The President, Colonel A. E. Gooderham, reported to the shareholders that despite the disturbed business conditions existing throughout the year, the Company made very satisfactory progress, writing policies with gross premiums aggregating $2,849,575, which, after deducting reinsurance and lapses, netted the Company an income, including interest, of $2,099,736, and after charging against that amount claims and other expenses, and making generous provision for reserves, there was a balance of $92,217to transfer to surplus account. The Company's assets now stand at $3,638,000; total reserves—$1,656,000, and total security to policyholders $3,475,000.

10 Offices in Canada.

A. C. Withers, the Company's Vice-President and Managing Director, in referring to the general operations of the past year, drew the attention of shareholders to the fact that the Company is now operating 10 Branch Offices in Canada, one in Great Britain and one in Kingston, Jamaica, while the agency staff numbers more than 2,000. He stated further that more than 10,000 claims were paid in 1930 and that the total claim payments are now in excess of $15,000,000.

Mention was also made of the fact that the Life Branch of the Company's business operated with marked success in 1930, showing an increase over 1929 in new business written of 15%. This Department of the Company's activities is one that is developing, in accordance with the Company's plans, in a gradual manner, but on a sound and satisfactory basis.

The Directors were unanimously re-elected, these being: Colonel A. E. Gooderham, C. A. Withers, George H. Gooderham, D. G. Ross, Major A. E. Gooderham, Jr., Colonel G. G. Blackstock, G. E. Gooderham, H. W. Falconer.

BUYING AND SELLING PRESSURE LACKING ON CANADIAN EXCHANGE

Market Refutes Old Saying By Remaining at Complete Standstill.

EARNINGS MAINTAINED.

By A. D. O'Halloran.

(Special to Examiner, Copyright, 1931)

TORONTO, Feb. 10.—To describe current sessions on the Canadian stock exchanges one must deviate from the regular vernacular long associated with the stock markets. It cannot be stated correctly that the movement is upward. It would be equally untrue to say it is downward—it is a sideways and slow motion. There is an old saying that the market cannot standstill; that it must move in one direction or another, but at the present time the local list is almost at a complete standstill insofar as vertical levels are concerned. In the past month the weighted index for the Montreal Exchange has varied no more than three points, with a low of 57 and a high of 60 and the close of February 5 of 59 identical with that of January 6. The weighted index for the Toronto exchange in the same period has fluctuated within a range of four points from 66 to 70, with the close of Thursday 2 points above that of January 6. During the past month the two markets have closed on four and five successive days at a time without any change in the price index.

Volume continues light and the buying punch that would drive prices up or the selling pressure necessary to send them down is lacking. The public is in there, but in a small way. The demand is mostly for cash and the depletion of the floating supply has improved the position to such an extent that it takes considerable volume of selling to have an effect on the general list. For the time being the market has developed into an investment affairs with little, or no opportunity for speculation. Opinion as to the immediate trend differs, some holding the list will meet with the usual spring reaction and others that the severe reaction of last December has precluded the possibility of any severe setback within the next few months. Consensus of opinion is that now is a favorable time for investment in well seasoned issues for those who will have patience and the courage to overlook day to day fluctuations in favor of the long term outlook.

Corporate and institution reports covering a portion and the full twelve months of 1930 are appearing in increasing numbers and it is possible at this time to get a general idea of earning results for this difficult period. A compilation of operating profits of ninety Canadian industrial corporations financial institutions, railways and public utilities goes to show that earnings while below the record year of 1929 were fairly well maintained in 1930, the aggregate decrease amounting to only 20.01 per cent. Of the total ninety, twenty-four experienced increase and sixty-six decrease, of which six reported in red. In practically all cases the figures used were operating profit net revenue in the case of the railways before deduction of charges, unless reported in such a way as to show net earnings only, in all cases, however, the figures are comparative on the same basis in both years. Total earnings of the group in 1929 amounted to $258,274,629 against $206,592,989, after deduction of deficits amounting to $4,162,992, in 1930 a net decrease of $51,681,640. The reduction reported by the sixty six was $57,056,839 and the increase by twenty-four $5,375,195.

Companies to suffer the most were occupied in the grain, milling and allied trades. Five milling companies reported earnings down 127.40 per cent and seven grain and elevator concerns 106.80 per cent in the case of one or two of the companies in this group there were extraordinary losses incurred and where ever possible these losses have been eliminated. All ended their fiscal period in midsummer 1930 and undoubtedly have improved their position since that time. Operating revenues of the railroads were also affected by the failure to move the western crop to its full extent and this group experienced a drop in net revenues equivalent to 25.92 per cent Another allied industry to suffer was the baking trade with Canada Bread, Canadian Bakeries and Dominion Bakeries all reporting earnings below 1929 and, despite favorable showing by the chain store and merchandising organizations, the loss in the food and merchandising group was 16.85 per cent.

Lower prices for base metals throughout 1930 was responsible for a sharp drop in the profit of Consolidated Smelters, reported for the first six months of 1930, and International Nickel, reported for the first nine months. Gold producers had a much better period and five enjoyed improvement, although the loss of the base metal producers resulted in a decrease of 22.91 per cent.

Two groups to give evidence of stability in earnings were the banking institutions and public utilities. Reduction in the demand for borrowed funds and lowering of interest rates, particularly in New York, hardly made 1930 a year in which to expect large profits in the banking business, yet the aggregate net earnings of nine Canadian chartered banks were only 5.21 per cent below the record figures established in 1929. All exhibits of the Canadian banks were featured by improvement in the sound liquid position of former years.

The best showing was made by the little public utilities, a group of eight experiencing an increase of a little less than one per cent. Seven of the eight reported improbement, the only one to meet with a reduction was the Brazilian Traction, Light and Power Company. This company operates in Brazil and was handicapped by a low exchange value for the milreis and by internal troubles in that country.

French Banker Refuses To Testify in Court

PARIS, February 10 (C.P.).—Albert Oustric, French banker, whose institution failed late last year, was brought before the Parliamentary Committee investigating the failure, and refused to take the oath or to testify.

At the same time Raoul Peret, former Minister of Finance and Justice, wrote M. Marin, chairman of the investigating body, that he would not appear again before the Commission, and recommending that they send him, Rene Besnard and Gaston Vidal, also mentioned in connection with the bank's affairs before the High Court for further questioning.

LOCAL SUPERVISOR.

T. J. SAWYER, C.L.U.

The London Life Insurance Company has announced the appointment of T. J. Sawyer, C.L.U., as supervisor of its ordinary branch this city. Mr. Sawyer was formerly in Hamilton, where he acquired an enviable reputation as a thoroughly competent life underwriter. The people of this city will find him well qualified to extend life insurance service of the high type characteristic of the London Life. F. M. Tyrrell is local superintendent for the industrial branch of this company.

JUDGE EXAMINES KITCHEN ICE BOX IN RESTAURANT

Division Court Action Transferred From Court Room to Kitchen.

JUDGMENT RESERVED.

First Division Court of the County of Peterborough was yesterday afternoon temporarily transferred from the Court House to the somewhat cramped confines of a restaurant kitchen, when His Honor Judge E. C. S. Huycke along with plaintiffs and defendant, counsel and witnesses critically examined an ice box the chief object in dispute in a claim for $134.94, being the balance due for services rendered by Messrs. Goodfellow and Welch the plaintiffs. Defendant, John Econs, proprietor of Econs Luncheonette, counter-claimed the total sum of $73.50, and had paid into court the sum of $100 in full satisfaction of plaintiff's claim, which was not accepted.

His Honor's visit to the restaurant to see for himself the condition of the ice box and a table which was damaged in the course of repair, resulted in further argument between plaintiffs and defendant, after which the Judge asked Alexander L. Elliott, acting for plaintiffs, if he wished to say anything more. "Nothing your Honor, except that Mr. Econs has a very nice restaurant."

F. D. Kerr, K.C., defendant's counsel in reply to a similar query, also replied with emphasis, 'Nothing your Honor, except that Mr. Econs has a very nice restaurant."

At this defendant laughingly called for drinks on the 'house', but his generosity was not imposed on. His Honor reserved judgment.

George A. Welch, partner in the firm of Goodfellow and Welch, the first witness at court, said he had transactions with defendant in connection with the installation of an ice box and certain plumbing fixtures. Witness and defendant, Econs, had looked over the work and a price was quoted. He continued to describe the type of work executed in detail, and said he had made the ice box himself. It was installed by one of his workmen. He did not know of any repairs which had been undertaken by defendant, and had received no complaints of the workmanship on the ice box, except that one of the taps was sticking.

In cross examination he admitted that complaints had been received concerning the plumbing.

John Goodfellow gave similar testimony, but declared he had received no complaints until two months after the installation of the fixtures was completed, when defendant said he had been overcharged on the plumbing work. The account was revised and certain concessions made to defendant.

In answer to Mr. Kerr witness replied that he had examined the ice box since the law suit was instituted.

A detailed description of the ice box and plumbing installation and the tests to which it had been subjected, was described by William Gray, chief metal worker for Goodfellow and Welch.

Defendant, John Econs, explained that the ice box was to have been lined throughout with cork and galvanised iron sheeting. It was so lined with the exception of the lid, which he stated was made entirely of wood. The lid did not fit and consequently the ice melted rapidly. One of the earthenware crocks was tilted, said defendant, and he lost a quantity of orange juice in consequence, while numerous customers discontinued their patronage owing to the fact that the soft drinks were not properly cooled.

In answer to Mr. Elliott, defendant replied that the tops of the crocks had become broken. He did not know how the breakage occurred nor how the crock had tipped over, and spilled the orange juice. Questioned concerning his claims for $20 for repairs to the ice box, he admitted he had not had the repairs undertaken. "I had intended to," he added.

Miss D. Kennedy, an employee at Econs Luncheonette, exclaimed, "the ice box was practically no use at all and customers had complained about their drinks not being properly cooled. The top of the ice box did not fit properly and heat from the toaster was admitted and melted the ice."

Melville Turner, who examined the box at the request of Mr. Econs, described its construction and told of recommendations he had made to defendant, which included an air lock for the cover and a clamp. The estimated cost of the repairs, in accordance with Mr. Econs desires, he placed at $31.00.

MINING BRIEFS.

TORONTO, Feb. 9. (Special to Examiner.)—Last week's trading on the mining market was chiefly marked by the attention directed to lower priced gold stocks. This renewed interest is a natural result of the important market appreciation enjoyed in higher priced gold stocks since the turn of the year and reflects the favorable position held by the gold industry at this time.

That Canada has the most widespread fold deposition of any country in the world is generally admitted and financial centres, particularly London, are looking to this country for a portion at least of the increased gold production so necessary for alleviation of present monetary conditions. A large part of the more promising gold ground discovered to date is in the hands of companies badly in need of financing and an intense effort is under way to secure the funds for a resumption of operations.

Several deals, involving some of the more advanced prospects, have been announced and details of other arrangements are expected in the near future. Bidgood which in former years spent large sums in the development of its properties in the Eastern Kirkland Lake section, is mentioned on the street as one of the companies which will be starting up again shortly. It is understood financing for a substantial program has been arranged, and announcement along these lines is expected to have an important bearing on the immediate future of other groups in the same section.

A plan of reorganization of Old Colony Mines, Ltd., is reported to have been outlined by officials in conjunction with the company's chief creditor. The option on the property in Utah in which a large outlay previously was made, has been renewed on favorable terms and investigations carried out on the company's property in Arizona. The plan, it is understood will be presented to shareholders in the near future.

The McIntyre Porcupine interests are understood to have let a contract for the hauling of approximately eight tons of supplies and equipment together with a diamond drill to their property in Tyrrell township, Matachewan field. Preliminary exploration of McIntyres Tyrrell group has yielded encouraging results and those who have examined the find are of the belief the property offers important promises.

Turner Valley productions figures for January will be released early this week and are expected to create another new high mark for the field. Wells to the south are reported to have continued their record flow for the past month or so. During the current month several new producers should be added if everything goes well. The southern Lowery No. 1 well is expected to come in any time and commonwealth should complete its hole within a few weeks. Windy, New McDougall Segur, Mercury and one or two others also have wells within striking distance of production.

HENDERSON PAINTS DARK PICTURE OF CONDITIONS DURING NEXT WAR

Pleads For Support of Govt's Hope of Substantial Arms Reduction.

KILLING BE WHOLESALE.

LONDON, Eng., Feb. 10. (AP)—An ominous picture of the next war waged by airplanes equipped with poison gas to wipe out non-combatant populations was drawn today by Rt. Hon. Arthur Henderson, British Foreign Secretary, for the people of this and other lands."

Speaking before 3,000 persons at Queen's Hall in the first of a series of addresses intended to hold public opinion in preparation for the forthcoming International disarmament Conference the Labor Minister pleaded for support of his Government's hope of substantial arms reductions.

"The next war will not be like the last" he declared. "It will be incomparably worse. A great military expert has said that in the last war we were killing by retail but next time we shall do it by wholesale. The next war, if it ever should come, will be fought by aircraft and by aircraft using poison gas.

Air Attacks

"Every year our air force carries out maneuvers over London. Have you ever thought what those maneuvers mean? They mean that our staff, like every other staff, is now expecting that the operations of the next war will be air attacks against great centers of industry and civilian populations.

"It is useless to protest that such warfare would be an international crime. We have surely learned that it is beyond our power to humanize the conduct of modern war. Once war begins no man and no government can control it. The only way to stop such barbarities is to stop war itself."

He pleaded for an approach which will mean a substantial reduction in national armaments at the forthcoming conference and called attention that a year remains before it convenes.

"Friends of peace in this and other lands have a twelve month period to mobilize public opinion of the world in favor of this great opportunity which, if not taken, may never come again."

COONS IS CHAIRMAN OF HEALTH BOARD

Inaugural Meeting of Smith Township Body is Held in City.

The inaugural meeting for 1931 of the Local Board of Health for Smith township was held at Dr. J. A. Morgan's office on Tuesday.

Present were: Dr. J. A. Morgan, M.O.H.; Reeve Henry D. Coons, Dep. Reeve, Gordon Fitzgerald, Secretary, Percy T. Udy.

It was moved by Dr. Morgan and seconded by Gordon Fitzgerald that Reeve Henry D. Coons be chairman of the Local Board of Health for Smith township for 1931.

Dr. Morgan reported that since the last meeting he had placarded one home for scarlet fever, but that the quarantine was now lifted.

He also reported one case at present of scarlet fever in the northern part of the township.

After discussion of matters relating to the general welfare of the township and of probable activities during the year, the meeting adjourned to meet at the call of the chair.

1882 TRUSTWORTHY 1931

Canada's Oldest Trust Company

Shows record increase in new business in 1930

All property under administration by the Corporation is held in three separate accounts. Two contain the Estates or Funds managed in trust for Clients, the third the Corporation's own funds.

I

ESTATES AND AGENCIES ACCOUNT:

Assets of Estates held in trust for Beneficiaries under Wills, Trust and Agencies - -

$192,103,799

II

GUARANTEED TRUSTS ACCOUNT:

Funds held in trust for Investors in our Guaranteed Certificates - - - -

$17,604,333

Our Savings Depositors - -

$4,132,451

Payment of interest and capital is guaranteed by the Corporation.

III

CAPITAL ACCOUNT:

Funds belonging to Shareholders—Capital, Reserve and undivided Profits - - -

$7,007,715

Income Tax, declared Dividend, unearned Rents - -

$138,163

TOTAL ASSETS UNDER ADMINISTRATION shown in the above three accounts.

$220,986,461

The Capital, Reserve and undivided profits of over $7,000,000 belonging to the Shareholders—that is to the Corporation itself—is the financial guarantee the Corporation brings to the management of Clients' property.

Record Growth. The net increase in assets during 1930 was $25,491,611. This was almost double the increase of 1929 over 1928. The Corporation now has total assets under administration of $220,986,461.

Increase in Trust Deposits. A feature of this increase has been the notable growth in Savings Deposits, on which 4 per cent. interest is paid, by over $2,000,000. Guaranteed Certificates have increased by no less than $3,790,000. This class of investment, which is trustee in character, is becoming increasingly popular among all classes of investors.

Estates and Trusts. During the year the Corporation distributed over $10,000,000 of income to beneficiaries and over $9,000,000 in capital sums. The total amount of Estates, Trusts and Agencies under the Corporation's care is now over $190,000,000. This figure includes property and investments managed for persons during their lifetime as well as Estates left under Wills.

Growth in organization. Two Branches were opened in 1930; one in Windsor and one in Uptown Toronto convenient to the residential districts. The Regina and Calgary Branches were moved into new offices situated in the centres of these cities.

Review of the year. The difficulties experienced in a greater or lesser degree everywhere during the past year have served to emphasize the importance of the work done by the Corporation. It has safeguarded the means of living of its thousands of clients. As in earlier depressions, it has shown that one of the great advantages of the Corporate Trustee is its ability to meet successfully the changing conditions of business.

From the nature of its work the Corporation is in intimate contact with private and commercial affairs. It is a reservoir of experience and financial strength. For this reason it is, in common with the other trust companies, a stabilizing influence on the economic life of the country.

The demand for trust company services is undoubtedly increasing. In 1931 The Toronto General Trusts enters upon its fiftieth year. With its size, its strength and its Dominion-wide organization it can undertake all positions of trust to the best advantage of its clients.

Copy of complete report to shareholders will be mailed upon request.

W. G. Watson
General Manager

THE TORONTO GENERAL TRUSTS CORPORATION

Hon. N. W. Rowell, K.C., LL.D., President

W. G. Watson, General Manager

TORONTO MONTREAL OTTAWA WINDSOR WINNIPEG REGINA SASKATOON CALGARY VANCOUVER

HALL'S SEMI-ANNUAL
REMNANT SALE

An event which always offers untold opportunities for economy in buying yard goods of all kinds and qualities. We take stock at the end of February, and at this time make use of our Remnant Sale to clear out shorter lengths of all kinds at prices which represent a reduction of

1/4 Off 1/3 Off 1/2 Off

Many Ends Show Even Greater Reductions Than These
All on Sale Wednesday and Thursday

6 Big Tables

LOADED with desirable fabrics of all kinds. You'll find the display located on the Main Floor in both Staple and Dress Goods Departments. All lengths are clearly marked in plain figures, some showing the actual reductions taken. Come early for, although there are lots here, the early comer takes the pick of the bargains.

Each Yard Goods

DEPARTMENT HELPS in contributing a large number of exceptionally useful pieces, and whether you are interested in dressmaking, in fixing up your windows with new Spring draperies, in floor coverings, or have need of more sheets, towellings, or other houseful necessities, you'll find many interesting lengths awaiting your inspection.

SHEETINGS
PILLOW COTTONS
FLANNELETTES

SILK CREPES
SILK PRINTS
FANCY RAYONS

CRETONNES
PRETTY CHINTZ
CURTAININGS

FLOOR OILS
DRESS PRINTS
TOWELLINGS

RICHARD HALL LIMITED

Another

House Rented

"The second I've rented this week," writes one of our Want-Ad patrons. . . . That doesn't surprise us greatly, for you see we here on the "inside" KNOW just how dependably these little Want-Ads do their work.

Examiner Want Ads.

DISTRICT NOTES
from Villages and Towns in District
(BY CORRESPONDENTS OF THE EXAMINER)

MILLBROOK

Miss Anna Kells returned home on Saturday evening, after a pleasant six weeks' visit with her sister, Mrs. H. A. Sims, Barrie.

Miss Margaret Wood returned last week after a few weeks' visit with her sister, Mrs. A. B. Lefroy, Toronto, but was recalled to the city Saturday owing to the illness of her nephew, Eric Lefroy, with pneumonia.

The Adult Bible Class of Grace Presbyterian Church is sponsoring the play, "Peg o' My Heart," to be presented in the Town Hall here on Friday, February 13, under the personal direction of Mrs. W. McKee Bingham, by the Dramatic Club of Centreville.

The Canadian Chatuagua will be in Millbrook on March 26-27-27-30 for this season's series of concerts, and it is hoped will receive the same generous patronage as was accorded the artists at these excellent entertainments last winter.

The Wide Awakes C.G.I.T. group will present the pageant-drama, "World Fellowship," on Sunday evening, February 15, at the regular worship service of Saint Andrew's United Church, in recognition of the Canada-wide C.G.I.T. week, being observed from February 8 to 15, inclusive.

Mrs. Clifford Hall is receiving for the first time since her marriage, at her home, "Fairview," Fourth Line, Cavan, from 3 to 7 p.m. on Saturday, February 14.

The Golden Links Mission Circle is holding a "Valentine Tea" in the Waverly parlors, on Saturday, February 14, from 5 p.m. until all comers are served. Miss Marjorie Sayles, is president, and Miss Charlotte Luxon secretary.

L. H. Winslow, president of the Ontario Plowmen's Association for 1930, was in Toronto last week attending the annual convention; also the Fairs and Exhibitions annual convention, as well as the annual gathering of the provincial Seed Growers' Association. T. W. McCamus and Lloyd Sutton also attended the convention of the Plowmen's Association.

Mrs. W. E Gillott will be hostess for the February meeting of the Women's Institute, to be held at her home, corner Union and Centre streets, on Saturday, February 14, at 2.30 p.m. In response to the roll call members are asked to give practical suggestions for the observance of the Institute's thirtieth birthday on March 22 this year, or suitable names for a farm home. Mrs. H. A. Earle, Miss Margaret Whyte, and Mrs. J. McKnight are in charge.

Born—At Dr. H. A. Turner's private hospital, on Thursday, February 5, to Mr. and Mrs. Albert Winn, Cavan, a daughter.

Archdeacon Warren, of Toronto, was in the village last week representing Right Reverend Bishop Sweeny at a meeting of the wardens and lay delegates of the parish of Millbrook and Cavan, held in the parish hall of Saint Thomas' Church. The matter of a rector for the parish was under discussion.

YOUNG'S POINT

On Wednesday, February 4, Mr. Charles Godfry reached his 81st birthday.

Mr. Godfry is a very smart man for his age. When the cheese factory was built in Young's Point thirty-five years ago, Mr. Godfry was the first man to bring his milk to the factory, and he has brought it every summer since, driving the team of horses himself and also he was never known to have a can of sour milk for the factory.

Miss Irene Young is at present in Toronto owing to the illness of her little nephew, Pat. Foley.

Mr. R. F. Downey of Peterborough visited the local school on Friday.

Mr. and Mrs. Dave Darling spent Sunday the guests of Mr. and Mrs. Stanley Richardson, Lakefield.

Miss Daisy Wilson had the misfortune to sprain her ankle while out skiing on Wednesday.

Mr. and Mrs. Max Kidd accompanied Mr. and Mrs. Andrew Wilson to Peterborough on Friday.

KEENE

Miss Margaret Sharpe, of Westwood, is visiting Miss MacNeil and Mrs. Skinner for a few days.

Mrs. Richard Short and Mrs. Harry Short went to Peterborough Saturday to visit with friends over the week-end.

Mrs. Robert Nelson went to Toronto Saturday noon to attend the hockey match between the girls' teams of Varsity and Queen's. Jean Nelson is playing defense on the latter team. Queen's won 3-1.

The regular Young People's meeting in charge of Dorothy Chapman was held in the Keene United Church. The Bible reading was taken by Arnold Nelson and the explanation by Edith Elmhirst. Mr. McNeely gave a very beautiful prayer followed by a reading by Jean Elmhirst. Alfred Fletcher gave a violin solo after which a number of the girls staged an interesting pantomime called "Greenland's Icy Mountains." Those taking part were Misses Kathleen Nelson, Edith Nelson, Helen Weir, Isabel Davis, Wilena Hope, Wilena Nelson, Alberta Comrie and Bertha Elmhirst.

BETHANY

Miss Elsie Richardson was a guest of the Program Committee at Cambridge Street United Church at Lindsay a few days ago, when she contributed two numbers in reading at the Old Tyme Concert. Her costume dated back seventy-five years ago, being Alice Blue silk and is still in a good state of preservation.

Mrs. J. Sisson left on Friday morning to visit her daughter, Mrs. Jarvis, of Brantford.

Mrs. S. Armstrong is in Toronto where she is visiting friends.

Mr. Morton Davis was the gentleman awarded the consolation prize at the euchre party on January 24, sponsored by the Women's Institute.

Mr. and Mrs. Charles Porteous were at home to a number of their friends recently.

Mr. and Mrs. W. L. Rowan entertained a number of their friends on Wednesday.

Mr. and Mrs. Otto Spencer entertained at their home on Thursday evening and Mr. and Mrs. Herbert Fallis entertained at a bridge party on Friday evening.

TRENT RIVER

Mrs. W. Umphrey and son Jim arrived Saturday from Mount Pleasant (near Brantford) and with Mr Umphrey are taking up residence with Mr. Matthew Sedgwick, having their household effects transferred here.

Mr. John Hay, of Campbellford was a visitor with her mother, Mrs. Carnrite, Sr., on Friday.

Mrs. Thomas Sedgwick, Norwood road, was a visitor on Friday with her niece, Mrs. T. J. Brown and family, Browning avenue.

The Misses R. Marion, Maybelle, Bessie Inkster and brothers Bud and Jim attended the Campbellford High School Commencement excercises on Thursday night.

Mrs. Ross Pollock and Miss Frances Sedgwick are visiting friends and relatives at Toronto and Niagara Falls for a few weeks.

SCHOOL REPORT
S.S. No. 2 ASPHODEL, AND 6 OTONABEE

Fifth Class.—Kathleen Cameron, 60%; Helen Cameron, 77; Ruth Cameron, 68.

Third Class.—Annie Barrens, 79; Donald Cameron, 65; Irene Kidd, 61; Jean Cameron, 76.

U. A. Elliott, teacher.

DISCOVERY MADE ON ATMOSHERE

Depth Around Sun is 9,000 Miles Compared to 100 Around Earth.

DISCLOSED TO EINSTEIN.

PASADENA, Cal., Feb. 10—New discoveries about the sun's atmosphere have been disclosed to Dr. Albert Einstein at the Mount Wilson solar observatory here by Dr. Charles E. St. John of the Carnegie Institution of Washington.

The sun's atmosphere is 9,000 miles deep, compared with the 100 mile depth of the earth's atmosphere. The outermost layer of the earth's atmosphere is composed of the lightest gases, helium and hydrogen.

The sun's atmosphere is quite different, the outermost layer being of ionized calcium, forty times heavier than the layer of hydrogen 3,000 miles closer to the sun.

In the earth's atmosphere the first seven miles from the earth form a layer in which wind storms occur up to a velocity of 200 miles per hour. At 35 miles up argon, one of the constituents of air, disappears. At 60 miles there is no more oxygen, and at 70 miles nitrogen disappears, leaving only helium and hydrogen for the last thirty miles.

BASKET SOCIAL IS HELD AT BALLYDUFF

Interesting Program Presented in Presbyterian Church.

LIFFORD LINE, Feb. 10. (Examiner Correspondence.)—One of the best programs ever given in Ballyduff was presented on Wednesday evening in the Presbyterian Church.

Rev. V. Walker of Janetville, pastor of the church acted as chairman for the evening.

The program was opened by all joining in singing "The Maple Leaf."

An instrumental duet on violin and guitar by Jimmie Kerr and Jim Duncan was heartily applauded and encored. These entertainers also rendered two vocal duets and were encored on each occasion.

Marshal Malcolm delighted the audience with a vocal solo. A dialogue entitled "Arabella's Poor Relation," in which a city girl's reception of her country cousin was portrayed showed careful preparation and talent.

A solo in costume "When You and I Were Young Maggie" by Jimmie Kerr was well received.

Laverne and Charlie Chapman rendered a pleasing duet in youthful voices.

Percy Preston and Mr. Malcolm appropriately attired, sang "The Upper Ten and the Lower Five", and were heartily encored.

Wilbur Graynor in suitable costume sang in a pleasing manner, "I ain't as Young as I Used to be."

One of the concluding numbers was a very entertaining dialogue entitled "Jeremiah Proposes".

Mrs. Campbell acted as accompanist for the various musical numbers.

The program was brought to a fitting close by all singing "God Save the King."

Geo. Chapman then acted as auctioneer for the numerous attractive boxes prepared by the ladies. These found ready sale and a most enjoyable social time was spent with the neat sum of over forty dollars added to the church treasury.

OBITUARY

REV. T. B. McCORKINDALE.

LAKEFIELD, February 10 (Examiner Correspondence). — The death occurred on Tuesday, February 3, at the manse, Port Dover, of Rev. T. B. McCorkindale, M.A., D.D., at the age of 66 years. Dr. McCorkindale was minister of the Presbyterian Church, Lakefield,, from 1911 to 1915, and has a large circle of Lakefield friends who will regret his demise.

During his ministry the Presbyterian Church celebrated its 50th anniversary. Dr. McCorkindale was born in Scotland, and came from Edinburgh with his family in 1910. He was minister of St. Andrew's Presbyterian Church, Levis, P.Q. for a number of years, moving only last summer to Port Dover. During his stay in Canada he held five charges—Lakefield, Chesterville, Deseronto, Levis, and Port Dover.

MRS. JAMES JEFFS.

CAMPBELLFORD, February 10 (Examiner Staff Correspondence.)—One of the pioneers of Hastings County, and for many years a resident of the Campbellford district, Mrs. James Jeffs passed away on Monday at the home of her daughter, Mrs. T. Williams, Hoard's Station, in her 86th year.

Funeral services will be held on Wednesday at the family residence Campbellford, with interment being made in Mount Pleasant Cemetery.

TWELVE PLAYS LOSE $635,000

NEW YORK, Feb. 7.—Twelve flops, closing in the seven weeks between December 6 and January 24 represented a total loss estimated at $635,000. Previously the high loss figure was placed at $448,000 for five weeks.

Cause of the present high is traced to losses on two musicals, 'Smiles,' for Florenz Ziegfeld, and 'Ballyhoo,' for Arthur Hammerstein, former at $200,000, and the latter at $250,000.

It was though Hammerstein's loss set by himself, when he announced his withdrawal from the show, was over-estimated.

PICKED WRONG GIRLS' SCHOOL

Male Intruder Into Women's Dormitory Used as Medicine Ball.

TURNED OVER TO POLICE.

NEW HAVEN, Conn., Feb 10.—When he crept, with the firs rays of the rising sun, into the women's dormitory at Arnold College, Sydney Hillman made a social blunder that almost proved fatal to Sydney.

For Arnold College is not an effete seminary where languid Lucy learns how to juggle her tea without spilling a drop, or how to pluck with pale hands upon a harpischord. Rather, it is one of those red-corpusceled places where brawny belles with bulging biceps coordinate minds and muscles to become physical culture teachers.

The odor of liniment, which replaces eau de cologne in the community boudoir of the students, should have tipped Sydney off that he was in the wrong pew; but it didn't.

One of the girls awoke. There stood Sydney. He had a rougish twinkle in his eye.

"Boo, you beautiful creature!" Sydney said, impsihly. "C'mon, let's play!"

The girl awakened her companions. They rose for their setting-up excerises. Sydney was used as a human medicine ball by the pyjama-clad young women. They gave him a terrific tossing about. Finally Sydney fled, but Dean Agnes McCann, in pink nightie, gave chase and brought a heavy flashlight down upon the nape of Sydney's neck, felling him. Then she turned him over to the police.

Sydney was a mass of bruises when he got to court. He looked like an accident, going some place to happen. But Dean McCann interceded for him.

"He has already been punished," she pleaded, "so please let him go."

So Sydney went on his way, nursing his hurts.

Royal Scholars Yet Do Elizabeth's Will

Pupils of School Endowed by Queen Bess Still Obey Her Behest With Latin Plays.

LONDON, Feb 10 (By the Canadian Press.)—Close on four centuries have passed since Queen Elizabeth endowed the old Westminster School on condition that its 40 scholars should perform a Latin play each year, and a Latin play has been acted annually ever since by the Royal Scholars. The origin of the school, however, is obscure.

"Some of the performances at the Westminster School have been remarkable for nothing but the tradition that made them possible," says the drama critic of the News-Chronicle, who admits that the latest one, in December last, was far otherwise. This was 'Rudens,' one of the plays of Titus Maccius Plautus, the great comic dramatist of ancient Rome, whose death occured in 184 B.C.

"The 'Rudens' of Plautus was remarkable not only for individual acting," the News-Chronicle critic says, "but also for the vigor, freedom and expressiveness of the whole company. The new master of the King's Scholars, Rev. A. G. G. C. Pentreath, or someone assisting him, has quite revolutionized the performance. Perhaps the fact that the Captain of the King's Scholars, J. R. C. Engleheart, is a comedian of singular talent has had something to do with the revolution. He was quite the success of the play, and, as Captain of the Scholo, spoke the prologue with simplicity, dignity, and expression.

"The 'Rudens' had only been played once at Westminster since 1798. Its action is lively and amusing, but its conclusion is flat and uninteresting. The epilogue is by far the best of any I have seen at Westminster."

ECHO BAY FARMER SUICIDES

SAULT STE. MARIE, Ont., Feb. 10 (C.P.)—Arising from bed early yesterday morning, James Mason, 55, a prominent farmer of Echo Bay, 20 miles east of here, proceeded to the kitchen and slashed his throat with a razor, dying almost instantly. Mason had been suffering from nervous trouble for some time and had been under the care of a physician. He is survived by his wife, three daughters and one son.

WHAT MAKES PEOPLE MOODY?

DID you know that our health and our moods are closely related to intestinal cleanliness?

When the system is clogged by constipation, poisons are generated. Often these bring on headaches and listlessness. You feel blue, or become irritable.

The poisons of constipation frequently aggravate nervous troubles, rheumatism, high blood-pressure and heart trouble.

Yet constipation can be overcome by eating a delicious cereal: Kellogg's ALL-BRAN. Two tablespoonfuls daily are guaranteed to relieve both temporary and recurring constipation.

Try it with milk or cream. Use in cooking too. Recipes on the red-and-green package. ALL-BRAN also supplies iron for the blood. At all grocers. Made by Kellogg in London, Ontario.

Kellogg's
ALL-BRAN

AUSSIE SUBMARINE TURNED OVER R.N.

Light Cruisers of Leander Class Will Replace Former Vessels in Southern Waters.

SYDNEY, Australia, Feb. 10 (By Canadian Press). — The two comparatively new Australian submarines the Otway and Oxley, have been handed over to the Royal Navy and will join the Mediterranean Fleet. Economy is given by the government as the reason for this move. A new 6,000 ton cruiser however will replace the obsolete Brisbane.

The move is said to be a result of conversations between the British Admiralty and Premier James Scullin during his recent visit to England.

Apparently the changing hands of the submarines involves an undertaking by which Australia will replace them with the latest type of the Leander class cruiser as soon as finances permit. The change does not affect the recent Naval Treaty, because the Empire's naval ships are treated as a unit, and, accordingly, the submarines are merely being transferred.

The agreement will give Australia four up-to-date over-water craft, which will provide good facilities for training. It is pointed out that submarines are extremely expensive to operate, and the newest type of cruiser has all-round advantages to Australia. Meanwhile the giving up of the submarines will save Australia some thousands of pounds. It is not disclosed what the British Government is paying Australia for them. Presumably Great Britain is purchasing them instead of building new ones under the 1930 estimates.

One of teh features of "Jane's Fighting Ships, 1930," is a plan of the Leander class, which class, says the editor, "Represents a return to sanity in cruiser design, compared with the overgrown and overgunned 10,000 Treaty type (H.M.A.S. Canberra)."

The 6,000 ton cruisers are contemplated as auxiliaries to the 10,000 vessels, carrying 6-inch instead of 8-inch guns.

The Otley and Oxway were completed in 1927 in England, with an underwater displacement of 1835 tons, surface speed of 15½ knonts, armed with 4-inch and one smaller gun and eight torpedo tubes.

Confidence

UNQUESTIONABLY Canadians have confidence and faith in the Dominion and its Institutions.

The Dominion of Canada General Insurance Company, operating since 1887 has achieved the position of Canada's oldest and strongest Casualty Company with the following record of growth and strength.

	1925	1930
Premium Income	$1,255,053.99	$2,245,611.19
Reserves	652,956.41	1,656,265.73
Security to Policyholders	1,016,723.80	3,475,748.48
Assets	1,610,015.46	3,638,140.17

Claims paid exceed $15,000,000.00

Our success is due to the service rendered and to the faith of Canadians in the Institutions of the Dominion.

The Dominion of Canada General Insurance Company offers you adequate protection in every line, accident and sickness, fire, automobile, burglary, plate glass, boiler, life and guarantee bonds.

THE Dominion of Canada GENERAL Insurance Company

HEAD OFFICE - TORONTO

Branches: Montreal Winnipeg Calgary Vancouver Ottawa Hamilton London Saint John Halifax London, England

HILL, WEDDELL & HILLS
THOS. MARK

191

ADAMS CALLS OFF COURT MARTIAL BUTLER ESCAPES WITH REPRIMAND

Letter of Regret and Brilliant Record Prove Deciding Factor for Officer.

INCIDENT CLOSED.

WASHINGTON, Feb. 10—(A.P.)—There will be no court martial for Major General Smedley D. Butler of the Marine Corps.

Instead, after expressing regret for his recent "indiscreet remarks" concerning Premier Mussolini of Italy, the outspoken officer drew yesterday a sharply worded reprimand from Secretary of the Navy Adams which included a hope the incident would have "a salutory effect on your future conduct in matters of this character."

The action was taken evidently after consultation between Butler's legal representatives and the Navy Department. The General placed his regrets in a letter which pointed out that the speech in Contemporary Club of Philadelphia, was delivered under assurance that his words would not get out of the room. Butler's concluding sentence was:

"I very greatly regret this incident and the fact that my indiscreet remarks have caused embarrassments to the Government."

The Rebuke.

Adams' reply said in part:

"You are informed that the Navy Department cannot express too clearly its disapproval of the conduct of any officer of the naval establishment in making remarks which tend to embarrass the International relations of the government. Such action on the part of an officer of your rank and length of service merits and receives the unqualified condemnation of the Navy Department for their utterance, which you admit you are hereby reprimanded.

In view of your letter expressing regret taken in connection with your long record of brilliant service, the Navy Department feels that it is no longer necessary to resort to proceedings by general court martial, and expects that this incident will have a salutary effect upon your future conduct in matters of this character."

Both the State Department and the Italian Embassy indicated the incident had been closed.

NEGROES TAUGHT TO PLANT TREES

Former Canadian Lumberjack Tours World Urging Similar Campaign.

CIVILIZATION BACKBONE.

NEW YORK, Feb. 10—In the Nigerian jungle a white man converted a tribe of negroes from forest destroyers to tree planters and protectors.

Now Richard St. Barbe Baker, explorer, soldier, one-time Canadian lumberjack and graduate in forestry in Cambridge, is going around the world urging mankind to emulate those Africans.

His is not a "spare-that-tree" crusade. He wants men to grow more grees so they can chop them down. Civilization will endure, he believes, only so long as its foundation is wood.

Baker went to Nigeria in 1922 as a forestry officer for the British Government. He found the natives denuding the land of its forests to get virgin soil for their simple agriculture.

When Baker suggested to the tribesmen that they grow trees on the abandoned clearings, they replied, "that is God's business."

The white man refused to be discouraged. He observed the negroes went about the farming with rhythmic ceremony. The planting of even a bean was preceded by a dance. So Baker hit upon the idea of a tree-planting rite.

Thus he caused the black men to decide that tree-growing was their business as well as God's.

Wins First Prize AS SKINNIEST MAN

It's just as dangerous to be too thin as too fat—and there's just one logical way to put on flesh where flesh is needed.

No man wants a prize for being the skinniest man in town—not even a purse of gold.

For years McCoy's Cod Liver Extract Tablets have been helping people who are willing to be helped to gain needed flesh and while doing so gain in vigor, strength and physical attractiveness.

It's a great tonic tablet is McCoy's—small—sugar coated—easy to take. You can get a box of 60 tablets for 60 cents—a fair enough price. Take them for 30 days and if you do not gain at least 5 pounds get your money back from McDermid & Jury, McDermid's, Bond's Lynch, and Payne's, or any drug store anywhere. Just ask for McCoy's.

NO REPARATION CONFERENCE.

LONDON, Feb. 10— (A.P.) —Premier Ramsay MacDonald to-day told the House of Commons that the Government is considering no proposals for an international conference on the subject of inter-Allied debts and reparations.

He made his statement in reply to a question as to whether any such proposals were under consideration "in view of the present world economic situation."

RADIO PROGRAM

TUESDAY FEATURES

6:00—Black-Gold Or.—CKGW-NBC
7:00—Amos 'n' Andy—CKGW-NBC.
7:30—Rex Battle's Orch.—CPRY.
8:00—Blackstone Plantation—WEAF
8:00—Simeon Joyce Trio—CKGW.
8:00—Paul Whiteman—WJZ.
8:30—Great Composers—WJZ.
9:00—C.G.E. Vagabonds—CKGW.
9:30—Philco Symphony—CBS.
10:00—Geo. Wade's Cornhuskers—CKGW.
10:00—Westinghouse Salute—WJZ.
10:30—Paramount-Pub.—CFRB-CBS
11:00—Fred Culley's Orch.—CPRY.
11:00—Amos 'n' Andy—WJZ.
11:00—Newscast—CFRB.
11:00—Slumber Music—WJZ.
11:30—Romanelli's Orch.—CKGW.
11:30—Lopez Orch.—WEAF.
11:30—Jack Denny's Or.—CFRB-CBS
11:30—Moonbeams—WOR.
12:00—Jack Albin's Orch.—WEAF.
12:00—Spitalny's Orch.—WJZ.
12:30—Nocturne, Ann Leaf—WABC.

WEDNESDAY FEATURES

6:45—Tower Exercises—CKGW-NBC
8:00—Jake and Lena—CKGW-NBC.
8:00—Tony's Scrap Book—CBS.
8:00—Shirriffs Program—CKNC.
8:15—Devotions—WBEN-NBC.
8:30—Cheerio—CKGW-NBC.
8:30—Devotions—CFRB-CBS.
8:45—Dutch Girl—CFRB-CBS.
9:00—For Everyone—CFRB-CBS.
9:00—Parnassus String Trio—WEAF
9:30—Morning Moods—CFRB-CBS.
10:00—Archie's Melodies—CKCL.
10:15—Melody Parade—CFRB-CBS.
10:15—The Manhatters—WJZ.
10:30—Betty Crocker—WEAF.
11:15—Household Institute—WEAF.
11:30—Ida Bailey Allen—CFRB-CBS.
12:00—Paul Tremaine's Or.—CBS.
12:10—Newscast—CFRB.
12:30—Columbia Revue—CFRB-CBS.
12:30—Farm & Home Hour—WJZ.
1:00—Musical Aviators—CFRB-CBS.
1:00—June Meredith—CKGW-NBC.
1:15—Ad Club Lunch—CKGW-NBC.
1:45—Little Jack Little—WJZ.
2:00—Artists' Recital—CFRB-CBS.
2:45—Skillet Sisters—CKGW-NBC.
3:00—Salon Orch.—CFRB-CBS.
3:30—Silhouettes—CFRB-CBS.
3:30—Evening Stars—CKGW-NBC.
4:00—Musical Album—CBS.
4:00—Eastman Symp.—CKGW-NBC
4:30—Sky Sketches—WEAF.
5:10—Newscast—CFRB.
5:45—Eddie Connors—CFRB-CBS.
6:00—Black-Gold Or.—CKGW-NBC
6:45—Uncle Abe and David—NBC.
7:00—Amos 'n' Andy—CKGW-NBC.
7:30—Evangeline Adams—CBS.
7:30—Rex Battle's Or.—CPRY.
7:30—Mme. Frances Alda—WEAF.
7:30—Phil Cook—WJZ.
8:00—Jeddo Highlanders—CKCL-WOR
8:00—Bobby Jones, Golf—WEAF.
8:15—Radiotron Varieties—WEAF.
8:30—He Knew Lincoln—NBC.
8:30—Toscha Seidel Or.—CBS.
9:00—Halsey Stuart—CKGW-NBC.
9:00—Gold Medal Fast Freight—CBS
9:30—Palmolive Hour—CKGW-NBC
9:30—Pleasure Hour—WJZ.
9:30—The Columbians—CFRB-CBS.
10:00—Hockey Game—CKCL.
10:00—Medicine Show—CFRB-CBS.
10:30—Fred Culley's Or.—CPRY.
10:30—Columbia Concerts—CFRB-CBS
10:30—Coca-Cola Pro.—WEAF.
11:00—Newscast—CFRB.
11:00—Slumber Music—WJZ.
11:00—Vincent Lopez Orch.—NBC.
11:00—Amos 'n' Andy—WJZ (split)
11:00—Guy Lombardo's Or.—CBS.
11:30—Romanelli's Or.—CKGW.
11:30—Jack Albin's Or.—WEAF.
11:30—Bert Lown's Or.—CFRB-CBS.
12:00—Weasel Night Club—CFCA.
12:00—Henry Busse's Or.—WJZ.
12:30—Nocturne—Ann Leaf—WABC.
12:00—Wayne King's Or.—WJZ.
12:30—Joe Morgan's Or.—WEAF.

"NO MORE SALLYS"

Marilyn Miller recently sailed on the Europa and to join her sister in Paris. She is due in Hollywood in April. The premiere danseuse of the stage will not become, however the premiere danseuse of the screen, for Warner Brothers have signed her with the idea she is to play comedy dramas. If the play calls for a song or an incidental dance, fine and dandy, but there will be no more "Sallys" or "Sunnys" in her life.

Mixed Farming Cure For Rural Troubles

HUGHENDEN, Alta., Feb. 10 (By The Canadian Press). — Farmers must all get back to milking cows, feeding hogs and chickens, thus providing a large portion of their own food on farms, D. M. Duggan, M.L.A., told a meeting here recently. Many luxuries would have to be given up until better times, he said.

The speaker declared that present depressing conditions affected the entire world and the salvation of the farmer lay in mixed farming.

Replying to a question as to the advisability of reducing indemnity of members of the legislature, Mr. Duggan said the matter had been discussed among members. He also suggested that reduction of the legislature to 45 members instead of 63 would mean a great saving to the province.

EDMONTON, Alta., Feb. 10(By The Canadian Press). — Inauguration of an hourly nursing system as a partial remedy for the difficult situation facing nurses here was discussed recently by the Edmonton Graduate Nurses' association.

This system, by which nurses register for duty in certain districts and are able to care for four or five patients at once is successfully carried out in eastern Canada and England, according to some speakers. A committee was appointed to look into the matter.

Only half the number of calls for private nursing were received in Edmonton district in 1930 as compared with 1929.

10 o'clock Special
SUNLIGHT SOAP
5 for 25c
EATON Groceteria

THE CANADIAN DEPARTMENT STORES LIMITED
TELEPHONE 3000 Save by Shopping the "Cash Price" Way GEORGE ST., PETERBOROUGH
Store Hours: 9 a.m. to 6 p.m. Daily. Until Further Notice: Saturday 9 a.m. to 9.30 p.m.

Write or Phone to the Shopper

Noteworthy Values for Thrifty C.D.S. Shoppers

Full Fashioned REAL SILK HOSE
Special, Pair
85c
A remarkable offering of first quality real silk hose. Silk to the garter welt, with neat panel heel. Shades include sable, brown leaf, grain, rose taupe, squirrel, etc. Sizes 8½ to 10.
—Main Floor C.D.S.

Smart PRINT DRESSES for Young Girls, Special 59c
Smartly styled frocks for girls 6 to 14 years. Youthful designs and colors. Self and contrasting trim. Assorted prints. Shop early.
—Third Floor, C.D.S.

Girls' Warm Pullover SWEATERS Each 89c
Cosy, neat appearing sweaters of fine wool, with a rayon stripe. Choice of blue or rose. V neckline. Sizes 6 to 14 years.
—Third Floor, C.D.S.

Novelty Costume Jewelry 29c and 59c
A colorful assortment of beads, necklaces, earrings, bracelets, etc. Smart colors and crystals, some on chains.
—Main Floor C.D.S.

Children's Flannel Middies Reg. 1.98, Each 98c
Good quality navy blue or red wool flannel, finished with silk braid trimming on collar and cuffs. Sizes 3 to 6 years. Outstanding Value.
—Third Floor, C.D.S.

Children's Wool and Rayon and Wool Hose, Pair 35c
Sturdy, ribbed hose for school wear. Two ply toes and heels. Shades cedar, French, fawn, white, blue and black. Sizes 4 to 8½.
—Main Floor C.D.S.

Men's Horsehide Work Gloves Pair 98c
Heavy horsehide gloves with warm fleece lining and split horsehide cuffs. All seams, well sewn. Small, medium and large sizes. Exceptional Value.
—Main Floor C.D.S.

Infants' Lama Bonnets Special, Each
39c
Cosy, lama cloth bonnets and hats with ear-laps. Neatly trimmed with ribbon. Sizes 12 to 16. Extra Special Value. Shop early.
—Third Floor, C.D.S.

Spotlight Sale of Boys' LEATHER WINDBREAKERS Each, 2.95
A very unusual price for such a garment. Roomily cut, full size, warmly lined with wool and cotton. Neat knitted wool bands at cuff and waist. Dome fasteners on front. Sizes 26 to 36.
—Main Floor, C.D.S.

Women's Chamo-Suede "Fabric" Gloves, Pair
39c
A remarkable feature value. Plain or fancy cuff styles in shades of sand and gray only. Sizes 6½ to 7½.
—Main Floor C.D.S.

TWO-DAY SALE of NOTIONS
Wednesday and Thursday

Rubber 3 Pairs 49c
Natural or pink shade, with shirring at the waist and knee.
Main Floor, C.D.S.

Chintz Garment Bags, Each
89c
Large sized Bags. Will hold eight garments. Attractive floral chintz in lovely colorings.
—Main Floor, C.D.S.

Pillow Renewers Pair 79c
Made of sturdy ticking. Will fit large sized pillows.
—Main Floor C.D.S.

Ironing Board Covers Special Value 17c
—Main Floor C.D.S.

Dress Shields Pair 25c
Kleinerts white cotton Dress Shields. Sizes 2, 3 and 4.
—Main Floor C.D.S.

Ironing Boards, Pad and Cover Complete 59c
This set consists of a thick pad and a factory cotton cover. Will fit standard size board.
—Main Floor C.D.S.

Mattress Covers Each 89c
Covers made of durable factory cotton. Made to slip conveniently over the mattress. Sizes for twin, three-quarter and full-sized beds.
—Main Floor C.D.S.

2 o'Clock Special
Children's Stamped Fuji Dresses, Each 15c
Dainty little frocks, finished with stamped design on yoke and at hem. Colors white, peach and blue. Sizes 1, 2 and 3 years. Exceptionally outstanding value.
—Second Floor, C.D.S.

Lovely Rayon Kimonas, 2.69
Finely knit garments with black background and all-over floral patterns in colorful designs. Neat girdle at waist. Small, medium and large sizes.
—Second Floor, C.D.S.

Ecru Lace Neckwear, 50c
A good assortment of dainty pieces, including collar and cuff sets, collar and jabot, also panel collars. Ecru shade only.
—Main Floor, C.D.S.

Eatonia Corselettes, 1.50
Good fitting foundation garments. One has an inner abdominal belt, while the other has rayon bust sections and is lightly boned. Sizes 30 to 36.
—Second Floor, C.D.S.

Stamped Bridge Covers, Each 15c
An assortment of covers, including factory cotton and black sateen. Finished with bias tape binding and ties.
—Second Floor, C.D.S.

Women's Combinations, $1
Fine quality rayon striped wool. Short sleeves and knee length style. Medium weight. Sizes 36 to 44.
—Second Floor, C.D.S.

Wall Dust Mops, Each 49c
White cotton on twisted wire frame. Long handle.
—Main Floor, Hdqg. Bldg.

Aluminum Kettles, Each 1.69
First quality aluminum, curved sides and flat bottom. Exceptional value.
—Main Floor, Hdqg. Bldg.

Triple Weight Saucepans, Each 29c
A saucepan that will give a life-time of service. Good heavy quality.
—Main Floor, Hdqg. Bldg.

Ruffled Marquisette Curtains, Pair 1.50
Dainty curtains with spotted ruffle down side and across the bottom. Cream shade only. 2¼ yards long.
—2nd Floor, C.D.S., Hdqg. Bldg.

Filet Net Panels Each 1.25
Very fine quality net, showing attractive centre design. 45 inches wide and 2½ yards long. May be used singly or as pairs.
—2nd Floor, C.D.S., Hdqg. Bldg.

Electric Toasters, Each 95c
Two side toasters, upright style, finished in black. Complete with long attachment cord and plug.
—Main Floor, Hdqg. Bldg.

Smart New Table Lamps, $6 to 11.95
An assortment, one and two light candle style lamps, in smart two-toned bronze finish. Complete with parchment shade, showing leather lacing.
—Main Floor, Hdqg. Bldg.

23-Piece Tea Set, 3.95
Very fine quality China, in two attractive color combinations. One in blue and tan. The other in yellow and white. Exceptional value. Shop early.
—Main Floor, Hdqg. Bldg.

Andrew Malcolm "Better-Built" Bedroom Suites
A simple design that holds the interest with its butt walnut fronts and tops, its rounded bed head and mirrors — well constructed Andrew Malcolm "Better-Built" furniture. Dresser, 47-inch dressing table, 6-drawer chest and full-size bed. Time Price, 4 pieces .....
$175

CANADIAN DEPARTMENT STORES LIMITED

TRENT RIVER UNITED CHURCH CLOSES YEAR WITHOUT DEFICIT

Encouraging Reports Read at Annual Congregational Meeting Held Recently.

OFFICERS ELECTED

TRENT RIVER, Feb. 10 (Examiner Correspondence)—The annual congregational meeting of the United Church was held Friday night. There was a good attendance of members and adherents of the congregation. Rev. W. R. Archer had charge of the meeting and opened the meeting with the hymn, "Faith of Our Fathers," followed by prayer led by Messrs. Isaac Lawson and W. W. Redden, Psalm 124 was read by the pastor.

George Vanvolkenburg acted as chairman for the evening. Mr. Archer gave the report of the official Board and as a member of that Board he wished to endorse the action of the Board in extending an invitation to S. A. Kemp of Lakefield to become thier pastor, succeeding Mr. Archer. Rev. Mr. Archer expressed his gratitude for the great loyalty of the Trent River congregation, especially the faithful services of the choir and organist which assisted in the services of worship, he thanked the congregation for their support, it was not an easy thing to say farewell when the time of his ministery was at a close which would take effect uly 1st, but he thought it wise for the congregation to have a change every five years at least.

Isaac Lawson moved a hearty vote of appreciation to Rev. Mr. Archer and Mrs. Archer for their services amongst the congregation, and regretted very much that Mr. Archer was leaving this year. Mr. Archer responded thanking the congregation for the honor and told the gathering he and Mrs. Archer would hold very dear the memories from Trent River congregation during his five year pastorate, he said he wished especially to emphasize the fact that this congregation had been faithful in church attendance notwithstanding weather and road conditions and always ready to help out in the service of the church.

Steward's Report

Mr. Vanvolenburg gave the report of the stewards, the total receipts for the year amounted to $1,166.10, expenditures and liabilities $1164.65 leaving a balance of $1.45 on hand. The year was closed without a deficit notwithstanding the depression.

Report from Ladies' Aid was read by Mr. J. Scott showed this society in a prosperous and flourishing condition, the proceeds for the year $468.57, expenditures $445.67 with a balance on hand of $22.90. Special mention is to be made of this most worthy society for their efforts of the past year especiaaly of their being responsible for the installation of electricity for the church, a vote of appreciation was tendered the Ladies' Aid. A vote of appreciation was also given George Vanvolkenburg for his work at the books so faithful. The report of the missions showed the contributions to be somewhat less than the previous year, $190 had been received. A vote of appreciation was given Frank Davidson as treasurer of the Missionary Department.

The Sunday School report was read by Rufus Redden and showed a balance on hand of $8.55.

Faithful Followers

Report of the "Faithful Followers" class under the supervision of Mrs. Isaac Lawson was read by James Ingster. Reports of Knowlton Waters class, report of King's Daughters class was read by Miss Helen Scott. Report of Bible Class by W. W. Redden; a vote of appreciation was extended to Mr. Redden as superintendent and the staff of teachers of the Sunday school.

In reporting from the Efficiency League W. Umphrey as the president, asked for co-operation from all the young people of the congregation. In the election of officers for the Sunday school the former officers were re-appointed. In the election of the Board of Session Messrs. H. B. Wood, W. W. Redden and Knowlton Waters were re-elected for four years. There are six members of the Session. Mr. George Longmuir, of West Seymour had been added to the list.

After the business had been dispensed with the congregation spent a social hour. The ladies served sandwiches, cake and tea. The gathering dispersed after Rev. Mr. Archer pronouncing the benediction.

World's Day Of Prayer Subject Is Discussed

WARSAW, Feb. 10 (Examiner Correspondence)—Seventeen members of the United Church W.M.S. met at Mrs. O. B. McIlvena's home on Thursday afternon. Mrs. George Taylor was in the chair. After the opening exercises, which included chanting the Lord's Prayer, reading of Luke, chapter V, verses 1-13, led by Mrs. Arthur Payne, and notes on the Lord's Prayer by Mrs. James Hawthorne, and prayer by Rev. J. W. Wilkinson. A committee of two, Mrs. George Taylor and Mrs. Sargent were appointed to meet with members of the Presbyterian W.M.S. to plan for the World's Day of Prayer on February the 20th.

Reports were given by the president and other members of the Presbyterial.

The groups will carry on as they did last year. Mrs. James Hawthorne sang, "Thy Will be Done." Mrs. Roland Payne gave a piano selection.

Systematic giving was discussed.

Meeting was closed by all repeating the Mizpah benediction.

Mrs. McIlvena and Mrs. T. Cooper served a really suumptuous supper and a very pleasant social half hour was spent.

What To-day Means To You

"AQUARIUS"

If February 10th is your birthday, the best hours for you on this date are from 8:30 a.m. to 10 a.m., from 2 p.m. to 3 p.m. and from 9 p.m. to 10 p.m. The danger periods are from noon to 1:30 p.m. and from 6 p.m. to 8 p.m.

Due to the unusually stimulating astrological influences, more mental energy and initiative than usual will be manifest, but there will be danger of running into difficulties for this very fact. Those with artistic or literary interests will turn out particularly good work. Young folk will make impulsive errors of judgment peculiar to inexperience.

Children born on this February 10th will have calm, cool, contemplative natures, and they will seldom display enthusiasm or surprise. They will seek the good things of life, and will endeavour to rise above mediocrity. They will resent being tied to any one's apron strings.

If you are a woman, and born on a February 10th, you are a voluble talker—there are many germs of ideas in your conversation, but the trouble is that most of your ideas remain in a germinal state. You have the air of possessing the most vigorous convictions, although few of them will stand an acid test of a profound argument. You are not intellectual, but you are bright and entertaining. You look down, and not up, for your boon companions. You are not willing to pay the price in study or effort to keep up with your superiors, and you are too vain to not be "it," with your pals. You are too self-centred to be unselfish, although you are capable of doing some very generous things.

If you are a man, you have an inferiority complex, which you seek to hide through your rather gruff manner, and an assumed air of independence. You should thoroughly prepare yourself for your life's work, as you are not a good bluffer, not ingenuous enough to supply wits for lack of knowledge. Unlike your birthday sisters, you try to better yourself by associating with those from whom you can learn and improve. You are rather imitative, and are very observant. You are not a book student, but you learn quickly from seeing or hearing new things. You are a worshipper of the almighty dollar, and in your struggle to obtain it, you may overlook, or trample upon, other things which are of vital importance to the development of your character and soul.

(Copyright, 1931, The Bell Syn., Inc.)

Lakefield

Mrs. J. H. Payne entertained a number of lady friends on Wednesday afternoon at her pretty home on Queen street. A contest was held for the best embroidering of a pussy cat; it caused a good deal of merriment and when the pussies were displayed, the judges decided that Miss Esther Blewett had the best representation and she was awarded the prize. Mrs. Payne served tea, assisted by Miss Rosetta Frankish.

Seven tables were played at the A.Y.P.A. card party on Thursday evening. Prizes were won by Miss Dorothy Tirner and Mr. John Allen, while Mrs. Armstrong and Mr. A. Windsor won the consolation prizes.

Six tables were played at the euchre party held in Leonard's Hall by the ladies of St. Paul's Church on Wednesday evening last. Prizes were won by Miss Hilda Boyce and Mr. George Charlton, while Miss Muriel Boyce and Mr. Bruce Preston won the consolation prizes.

A cold meat supper, with dramatic entertainment to follow, is being put on in the Temperance Hall, Selwyn, on Tuesday evening, February 17th, under the auspices of the Selwyn United Church. The entertainment is being put on by the Young People of St. James' Church, Peterborough, and consists of "Mammy's Lil' Wild Rose."

The annual Valentine Tea of St. John's W. A. will be held in the Parish Hall on Tuesday of this week from 3 to 6 o'clock. A progressive euchre party will be held in the evening.

The Woman's Institute will hold its regular meeting in the Town Hall on Thursday, February 19th. The roll call will be answered with the relating some of the sayings of children. Papers will be given on Saint Valentine and there will be a demonstration of rug making. The change of date has been deemed advisable by the executive.

A large number of hockey fans motored to Markham on Friday last to support the home team.

Mr. Best of Peterborough was in the village on Thursday on business.

Mr. A. Hendren was called to Highland Grove this week by the death of his youngest sister.

Miss Hilda Hunter of Toronto is the guest of Mr. and Mrs. C. F. Webster.

Mrs. J. A. Johnston and Miss Veronica Johnston spent last week with friends in Toronto.

Mrs. G. H. Hamblin of Norwood was the guest of her sister, Mrs. F. H. Richardson on Saturday.

Mr. H. Theobald of Peterborough was in the village on Wednesday last.

Mrs. F. G. Kendal was called to Toronto on Sunday by illness of her daughter, Mrs. Ingol Grant.

Miss Yvonne Stuart of Toronto is spending a few weeks at her home in the village.

Mr. J. E. Langley was up from Peterborough on Wednesday attending the hockey match.

Mr. Frank Carroll of Young's Point attended the hockey match on Wednesday night.

Mr. Roy P. H. Everett of Peterborough spent the week-end at his home in the village.

Messrs. Frank and Austin Walsh of Young's Point attended the hockey match on Wednesday night.

1981 Flapper Will Be Quite Penguin

According to Frederick MacMonnie, New York sculptor, girls are going to go quite penguin (above), within the next 50 years. By that he means, and he's not in the least vague about it, that the 1981 flapper will have a shapeless body, stubby arms and legs and be as broad as she is long. Just imagine!

VALENTINE SOCIAL AT SPRINGVILLE

Given by Literary Society — Entertaining Evening.

SPRINGVILLE, Feb. 10.— A delightful Valentine social evening was enjoyed by the Springville-Fairmount Literary Society on Friday evening. The meeting was opened with the president, M. Johnston, presiding.

After the reading of the minutes by the secretary, Norman McBain, Mrs. Gordon McIntosh was called upon to take charge of the program.

Contests and games constituted the evening's entertainment. Nora Staples was the winner of an amusing "Coo-Coo" contest. An exciting heart relay race was run with Mrs. W. Tully and Miss Helen Moyer as captains, the honors being carried off by the latter. Kenneth Moyer and Mrs. V. Whittington were winners of a "heart stepping" race. Melville Morrison and Milton Tully won a "heart and ball" contest. Other interesting and fun making games were "love's target," a fortune telling game played by shooting darts. A musical matrimonial contest brought the program to a fitting close. Partners were secured for lunch by means of proposals and suitable replies. Pie was served.

Mrs. M. Johnston was hostess on Tuesday afternoon to a committee of ladies who met at her home to make all necessary arrangements for the oyster supper that will be held at Springville United Church on Wednesday evening, Feb. 11.

Use of a new cement, just perfected in Italy, would save Italy the expense of half a million tons of coal a year because of its resistance to frost, declares the National Association of Inventors.

TEMPERANCE PRIZES

Won by Springville Boys in Ontario Contest.

SPRINGVILLE, Feb. 10 (Examiner Correspondence) — Provincial prizes in the recent Scientific Temperance Examination were won by two boys of Springville Sunday School.

Clifford Johnston was the winner of a book in the Senior Competition, while Stanley Dunford also won a book in the Intermediate Competition.

These two boys were pupils of Mrs. McIntosh's Temperance Class at Springville.

LARGE ATTENDANCE AT BEAN SOCIAL

Successful Affair Held Under Auspices of St. Mark's Guild at Warsaw.

WARSAW, Feb. 10 (Examiner Correspondence)—The Bean Social held by the ladies of St. Mark's Guild on Friday evening was attended by a large number.

Contests and cards were played, then beans, bread and butter, pie and tea were served, and dancing followed.

District Notes

Mrs. Sam Buckett, of Peterborough is the guest of Mr. and Mrs. John Sargent.

Sleighing could not be better. Farmers are busy drawing their wood and ice. Water is in demand. The river is low. People are treasuring their cistern water, and several are drawing water. A few have to drive their cattle to water.

Wallace Point Club Hosts At Gathering

MILLBROOK, Feb. 10 (Examiner Correspondence) — Featuring the skating party held this week at the Cosmos open-air rink, with the members of the Wallace Point Canoe Club as hosts for the occasion, were fancy skating, hockey games, races, hurdle-jumping, balloon and candle relay races (double), with a balloon-balancing relay race specially for the ladies.

The guests for the party, numbering about forty, included the club members with their wives, and lady friends, together with others to whom invitations had been extended, the jolly company gathering at the rink shortly after 8 p.m.

No other of the events of the program caused as much merriment as the ladies' hockey game, brooms being used for sticks, and a large rubber ball taking the place of the usual puck. It was claimed that the game was according to the O.H.A. rules, and there were any number of spills and penalties, to the accompaniment of continuous laughter. Five minutes overtime were required for play, the final score being 1-0.

The men being in the majority, two hockey games were insisted upon as their share of the evening's fun, the score in each instance being 1-0; brooms and big rubber balls were the 'instruments of play' for the gentlemen's use as well as for the ladies.

There were a large number of spectators who looked on over the high board fence enclosing the rink, and apparently enjoyed the fun as much as those actually taking part in the various contests, a fore and aft double relay race completing the program for the evening.

The guests, who included a number of prospective members of the Canoe Club expect which expects to have an especially prosperous season next summer, adjourned to the rink building for a delicious supper, served by the committee in charge, the hot coffee being an item that was particularly welcome after the vigorous exercise, and the crisp air, out of doors.

H. Cardwell, of Wallace Point, Otonabee river, is the president of the Canoe Club, and Lloyd Byam, Millbrook, secretary-treasurer. J. Deyell acted as referee for the hockey games at the skating rink, for which the club had rented the rink for the entire evening.

ACCEPTS INVITATION

HANOVER, N.H., Feb. 10. (CP)—Dartmouth College announces its acceptance of an invitation of the International Student Federation to send a debating team to England for a series of discussions with Oxford, Cambridge and other British universities.

Theteam, which will be selected from members of the Dartmouth Forensic Union, will leave in the spring.

A delicious hot cup of Fry's on a cold winter day

Don't you just feel like having one yourself? Really, you couldn't do better. It keeps out chills, builds up the strength and, if taken at bed-time, helps you to sleep restfully. For the children, try a cup of FRY'S at 4 o'clock when they come home hungry and tired from school. Or a cup at breakfast. It is a wonderful tonic to prevent colds and other winter ills.

Still following the standards of Purity and Quality that have made the House of FRY famous since 1728.

Write for Free Recipe Book

J. S. FRY & SONS (Canada) Limited, Montreal, Que 299

Bethany Church W.A. Plans Pancake Social

Members of St. Paul's Church Society Entertained at Home of Mrs. J. R. Sisson.

BETHANY, Feb. 10 (Examiner Correspondence) — The members of the W.A. of St. Paul's Church were entertained at the home of Mrs. J. R. Sisson on Thursday afternoon, when the president, Mrs. Fierheller presided.

One new member joined the society at this meeting and a number of the members paid their fees. Work was resumed at the sewing and plans were discussed regarding the Pancake Social to be held on Tuesday evening, February 17 in the Town Hall. A play entitled, "The Quiet Family" will be given by members of the church.

Following the close of the meeting, the hostess served dainty refreshments assisted by the Misses Magill and Hamilton. The next meeting will be held at the home of Miss Emily Preston.

Y.P.S. Meets

The members of the Y.P.S. met on Wednesday evening, when Bert Monk, president of the society, was in the chair. Following the devotional exercises, Miss Hazel Jackson, convenor of the Citizenship Department took charge, and the following program was given: instrumental, Lawrence Steer; scriptural lesson, Evelyn Bigelow; definition of "Christian Citizenship," Miss Jackson; solo, Doris Driver; topic discussion, Rev. Mr. Scott; violin solo, Ivan Mairs.

The president occupied the chair for the business discussion and it was held to hold a basket social on February 20 in the basement of the church.

Gala Nite

A gala night was held under the auspices of the Musicale Club recently, being directed by R. Steen, of Lindsay. There were eighteen numbers on the program, these being announced by Mr. Steen and were different kinds of dancing. The first number was a grand march and the seventh number was a contest of old-time violin music there being seven entries. First prize was awarded George Timms, who won $3 as the prize and second place was awarded to Hiram Ward, who received a prize of $2. Clarence Page was successful in getting third money.

Games were played and after the ninth number, supper was served by Mr. and Mrs. Steen assisted by the Misses Magill and Berry and a number of gentlemen. The proceeds of the evening amounted to about $70. W. Hannan moved a vote of thanks to Mr. Steen and his helpers for their efforts in making the entertainment the success it was.

Omemee

Mr. Edward McConnell of Toronto was the guest of his mother, Mrs. McConnell, King street.

Mrs. Arthur Stinson, is visiting at the home of her brother, Mr. Nellis Bradburn.

Mr. and Mrs. Burgess accompanied by Mrs. Clemett were recent visitors to Lindsay.

Mr. Mitchell and daughter Emily were guests of Mr. and Mrs. M. D. Earle during the week.

Mrs. Mulligan and Miss McCrea were in town and called on friends during the week.

Messrs. Gowan, R. Bradley, R. tended the address given by Dr. Barker on "A Fathers responsibility to a Son," Wednesday evening in the town hall, Lindsay.

Mr. Hill was the guest of Mr. and Mrs. A. Ford, of Millbrook on Wednesday and addressed the Anglican A.Y.P.A.

Mrs. Walker of Coldwater is the guest of her aunts the Misses Curry.

Mrs. Widdiss, Mrs. A. Fee and Mrs. G. Henderson attended the funeral of Mr. Widdiss, Victoria Road.

Mrs. R. Nugent visited at the home of Mr. and Mrs. J. J. Nichols, Friday.

Mr. A. E. Byers of Toronto is a guest at the home of Mr. and Mrs. Charles Ivory.

Mr. and Mrs. C. Elliott attended the funeral of the late Mr. Reggie Taylor, at Bobcaygeon, Wednesday.

Miss Jessie Lamb of Hastings spent Saturday with her parents, Mr. and Mrs. H. Lamb.

New Evening Clothes Have Glamorous Appeal

(1) A beautiful evening cloak from the house of Lucien Lelong, fashioned of light blue crepe romain trimmed with silver fox. (2) A pretty cloak of black velvet with a large collar of snowy white fox and graceful little cape lined with white velvet. It is a Marie Marot sketch. (3) Another Lucien Lelong model, an evening gown of white crepe romain and short cape coat of white faille lined with black velvet.

CHILDREN love Jell-O. They appreciate the deliciousness which comes from the quality and purity of all its ingredients. But they immediately note the difference when a substitute is served. Accept no imitations!

Canada's Most Famous Dessert

JELL-O
MADE IN CANADA

J3-31

The Difference Between Just "*Plain Pie*" and "*Delicious Pastry*"... SAXON FLOUR!

Saxon Flour puts better taste and appearance in your cakes and pastry. Your baking skill is wasted when you use an uncertain flour.

Saxon Flour gives better results every time because it is not only highest in quality, but every sack is of the same baking quality.

Made from best selected Ontario soft wheat, carefully cleaned and milled to exceeding fineness. NOW you can do full justice to your favourite recipes! Your friends, too, will quickly notice an improvement in your baking.

Ask your grocer for Saxon Flour to-day. Most grocers sell Saxon Flour. If yours doesn't, don't accept any other flour. Let us know and we will see that you are supplied.

SAXON FLOUR

Made in Canada by The Quaker Oats Company
PETERBOROUGH SASKATOON

1987

Neighborly Notes

Please Phone Items to 1600 or 1601

The attendance at the regular monthly meeting of the Ladies' Aid of St. Paul's Presbyterian Church held on Thursday, was the largest in several years. This was due in part to a special membership contest being conducted by two teams under the leadership of Mrs. H. W. Morgan and Mrs. C. E. Blewett. Each leader has numerous active assistants. Points are awarded for systematic giving as well as for visiting and attendance. Arrangements were made for the annual choir banquet on February 26. A Valentine tea will be held at the home of the president, Mrs. F. H. Rowan, 549 King Street, on Saturday afternoon, February 14th, under Mrs. J. Garbutt's leadership. Mrs. Harvie was appointed to assist Mrs. Garbutt, as the representative of the Presbyterian women of the south end. On February 19, an evening party will be held at the home of Mrs. Melrose, Westcott street. This is being held by the south end group of the Ladies' Aid, who sent a special invitation to all the members. A change in the method of conducting the meetings of the Aid will be made next month, when the meeting will take the form of a work and business meeting combined. At this meeting special work will be done on behalf of the city relief committee.

* * *

Mr. Andrew N. Cameron of 174 McDonnel Street has received word of the death in Vancouver of his cousin, the late Mr. Peter N. Cameron of that city, who went to the Coast thirty years ago and was formerly a resident in the Otonabee and Asphodel district.

* * *

A jolly toboggan party was held last evening on the Prince of Wales School hill, the party returning later to the home of the Misses Rene and Margaret Coursey, 55 Romaine Street. The evening was spent in playing games and dancing, followed by the service of dainty refreshments. Among those present were the Misses F. Simmons, M. Roger, Marjory McCormick, G. Bickel of Lakefield, Margaret Coursey, Rene Coursey, Messrs. A. Copson, T. Wallace, Harold Mosley, Leo Church, Tom Snowden and P. Coursey.

* * *

Miss Peggy Taylor, whose wedding takes place this week, was presented with a handsome Wilton rug by her associates at the Brinton Carpet Company's establishment. The presentation was made by Mr. B. Krom, foreman of the Axminster Weaving department, and was suitably acknowledged by the bride-elect.

* * *

Mr. William Kemp of 548 Bethune Street celebrates to-day his eightieth birthday anniversary.

* * *

Mr. and Mrs. H. A. Morrow, Miss Mary Mulholland and Miss Elizabeth Mulholland sail from New York tomorrow on the C.P.R. boat, "Duchess of Bedford," for a month's cruise to the West Indies and through the Panama Canal.

* * *

Miss Peggy Taylor, a member of the "Wide Awake" Bible Class of All Saints' Church, and a bride-elect of this week, was presented by her classmates last week with a beautiful silver cake basket and an accompanying address. Miss Taylor graciously replied to the kind thoughtfulness of her friends. The following was the address: "Dear Peggy, Your friends and classmates of the 'Wide Awake' wish to give you this small gift as a token of appreciation and remembrance. It is not easy for us to forget the many kind services you rendered us while you have been a member, and also a faithful and competent treasurer for us. We hope that your ship will always sail in filled with kind thoughts and memories and also loaded with invitations to visit the 'Wide Awakes' every Sunday. Signed on behalf of the 'Wide Awake Class,' Gwylda B. Pakenham."

* * *

Mr. and Mrs. Edwin Curtis 612 Stewart Street, wish to announce the engagement of their youngest daughter, Helen Pressie, to Mr. Lloyd S. Raper, son of Mr. and Mrs. George Raper, of this city—marriage to take place the latter part of February.

* * *

Mr. A. G. Huntsman, B.A. M.B. Professor of Marine Biology at the University of Toronto, who spoke yesterday afternoon to the members of the Women's Canadian Club in the Public Library Hall, was the guest of the Messrs. Hamilton and Miss Margaret Hamilton, Rubidge Street, during his stay in the city.

* * *

A number of friends and neighbors gathered at the home of Mrs. C. Fitzgerald of Otonabee on the occasion of the celebration of the fifth anniversary of the wedding of their daughter and son-in-law, Mr. and Mrs. Dennis Corkery, LaFleche, Saskatchewan, who have spent the winter here. A large number of useful things in wood, to mark the wooden anniversary, were received by the young people, also a complimentary address. The remainder of the evening was spent in playing cards and dancing, after which refreshments were served.

* * *

The following members of the I. O.O.F. accompanied Mr. J. H. Price, D.D.G.Master District 44, to Millbrook, to put on the first degree and assist in the ceremonies when at will unveil an honor roll of members of Millbrook Lodge: E. H. Bartlett, P. D.D.G.M., J. A. Goodwin P.G., H. Butler, N.G., W. Constable P.G., L. P. Campbell, P.G., T. J. MacMillne, P.G., W. J. Bull, V.G., R. J. Martin, P.G., J. Lush, P.G., Bert Cutmore, T. F. Doughty, H. Carter, P.G., J. Rogow, G. East, N. King, P.G., E. Stanley, P.G., G. Benton, P.G., A. H. Mowry, P.G., C. H. Hotson P. G., E. Norman, P.G., G. Butler, P. Luther, W. E. Bolam, P.G., G. Webb, R. J. Craig, P.G., R. F. Dyer, V. E. White, F. T. Tuggey, P.G., H. Robertson, P.G., H. Stinson.

* * *

Miss Leita Brownscombe, general secretary of the Y.W.C.A., has received from the secretary of Dr. George H. Locke, Chief Librarian of Toronto, a letter of regret that, owing to illness, Dr. Locke will not be able to fulfill his engagement here next week, when he was scheduled to address a meeting, under the auspices of the Y.W.C.A., in the hall of the Collegiate Institute. Dr Locke will come to the city at some date in the near future to fulfill his engagement.

* * *

The many friends of Mr. James J. MacPherson will be pleased to learn that his condition is improving in St. Joseph's Hospital, after his recent serious illness.

* * *

Mr. and Mrs. George Cunningham were guests at the celebration of the fortieth wedding anniversary of Mr. and Mrs. R. J. Bannon, 271 Perry Street.

* * *

Splendid music is promised for the second relief dance to be held on Tuesday evening next, February 17, in the Canadian Legion Hall, under the auspices of The Examiner Social Club. Mose Yokom's Orchestra is a new one this season and the haunting waltz melodies played by Mose at the piano and Joe Nazimok with his violin, are going over big, to say nothing of the rhythm singing by Billy Mutch, who plays clarinet and sax. Then there is Gordon Braund, trumpeter, and Pat O'Keefe at the drums, to round out a fine quintette of players.

* * *

Mrs. D. Carmichael and Mrs. Duggan were in Toronto on Saturday to hear the Maurice Colbourne Players in Bernard Shaw's "The Apple Cart."

* * *

Mrs. T. P. McCullough, Brock Street, entertained at the tea hour on Saturday afternoon.

* * *

Those in charge of the relief dance to be held on Tuesday evening next in the Legion Hall, under the auspices of The Examiner Social Club, are uncertain whether to include card games in the program of entertainment. Would anyone who would like to help along the good work by having a friendly evening of bridge or euchre, telephone Miss McCarthy at 1600.

See Us and See Better.

GLASSES
If Necessary
GOOD ADVICE
If Not

J.O.H. Lacey

Optometrist
410 GEORGE ST. (Op. Examiner)
Phone 1160 — 1664J for Evening Appointment.

FASHION SERVICE

A perfect dream of a dress with all the cachet of Paris is this light-weight woolen in yellow and black mixture. It reveals the unquestionable smartness of the sports mode. The becoming rolled collar and turned cuffs show a tiny bit of lingerie in white pique.

The buttons from neck t hem are decidedly chic and slimming.

Style No. 2952 is designed for sizes 16, 18 years, 36, 38, 40 and 42 inches bust. Size 36 requires 4 yards of 39-inch material with 3-8 yard of 39-inch contrasting.

Wool jersey, tweed, plain and patterned crepy woolens and plain and printed flat crepe silk are nice for this interesting sports type.

Our large Fashion Book shows how to dress up to the minute at very little expense It contains most attractive Paris designs for adults and children, embroidery, etc

Be sure to fill in the size of the pattern Send stamps or coin (coin preferred).

Price of book 15 cents, or 10c when ordered with a pattern.

The Examiner:
Please order for me:
Pattern Number.....
Size .....
My Name.....
Address .....
.....
In enclose 15c in payment.
Allow five days for return

Just Between Us Women

A daily chat with Examiner neighbors conducted by Anne Wilcox

Next Saturday would be an ideal time to give a party, for it is St. Valentine's Day, one of the merry festive occasions.

* * * * * * *

There is a joyousness about this good old Saint's festival that lends itself well to happy celebration. A Valentine costume party would be just the thing.

* * * * * * *

Ask each girl to come dressed as a valentine. The costumes, for the most part, will be piquant and attractive. A lavish use of lace which can be made of paper, in girl's costuming is advisable, as it suggests the fancy lace paper valentines so popular even to-day.

* * * * * * *

Men would be in knee breeches, buckle shoes and powdered hair. Costumes can be simple, but they should be colorful.

* * * * * * *

The boys should send valentines to the girls and thereby secure partners for dancing, the hostess supplying the valentines for the boys to "send" and has the name of one of the girls in the gathering on each.

* * * * * * *

The boys do not know when they take their valentines that a name is on it. They are told to look inside and see that the valentine goes, by their own delivery, to the person named on it.

* * * * * * *

Refreshments are served in little boxes. Paste fancy perforated candy box paper around the entire edge on each box. In each arrange sandwiches, olives, nuts, a little cake and a tart.

* * * * * * *

Make paper flowers with wire stems and thrust the stems down through the paper so that the flowers stand up in a dainty arrangement The boxes should resemble valentines as much as possible. Hot or cold beverages can be served from a side table.

* * * * * * *

Give the boys cupid's bows and darts. On each dart there should be the name of one of the girls. The boy finds the girl and pins the dart on her, thus securing a partner for a Cupid's Arrow Hunt.

* * * * * * *

The hostess should have hidden quantities of colored paper darts around the rooms. The couple finding the most of them in a given time is awarded a prize of a Valentine box of candy.

* * * * * * *

Here are the answers the contests given yesterday: Arab; corn; Cora or Clara; Ira or Bob; cobra; climb; ram; rain; clam; crab; car; all; coin; Allah; no; hair; broil; I; Col. Icon.

Larry Blackwell Dies Suddenly In Lindsay

LINDSAY, February 10 (Examiner Correspondence). — The town was shocked yesterday on hearing of the sudden death of Larry Blackwell, owner and manager of the Kawartha Gift and Novelty Company of Lindsay. Mr. Blackwell served overseas with the 109th Battalion, was a member of the United Church, and was a Mason. His wife was Mae Wallace, daughter of the late Robert Wallace, who was one of the oldest C.N.R. engineers running out of Lindsay.

Threat Of Death Branded As Joke

LONDON, Ont., Feb. 10.—Branding it as a joke, a letter received by Superintendent Harry Wray of the Government Employment Bureau, threatening violent death for himself and family, is not worrying local police. Mr. Wray is also of the opinion that the letter is a joke, but intimated that it might have been written by a Communist.

The letter, received by Mr. Wray a week ago, warned him that he, his wife and children will be killed.

Elaine And Her Ideas From Paris

That Body of Yours

By James W. Barton, M.D.

REMOVING TONSILS BY LOCAL ANAESTHESIA

To anyone unused to surgery or operations, the removal of tonsils by injecting them with procaine before operation, thus making it unnecessary to put the patient to sleep, it might seem that ti required some nerve on the patient's part.

As a matter of fact, just as a tooth can be extracted by injecting the surrouding tissues, so also can tonsils be safely and completely removed.

The routine method now in use, is to give a quieting drug by mouth about half an hour before the operation. This quiets the "nerves" or any fears of the patient and then he is fully informed of just each step the surgeon is going to take in removing his tonsils. The tissues surrounding the tonsils are swathed with a 5 per cent cocaine solution. Then the right tonsil is blocked off with a number of injections of procaine, antipyrin, and adrenalin, which have the effect of preventing pain, bleeding, and shock. After a couple of seconds the other tonsil is injected. Then the throat is again gone over with a 5 per cent cocaine solution.

"By this method the tonsils can be cleanly and perfectly removed without any pain to the patient and practically without fright or shock. The throat is left in good condition; there is no bleeding, no danger of pneumonia or abscess of the lung, no nausea or vomiting and the patient is laid up but a very short time."

Now the reason I speak about this "local anaesthetic" method of removing tonsils is because so many adults naturally dislike the idea of "going off to sleep," while the tonsils are being removed.

A few years ago I decided to have my tonsils removed and I left it to the surgeon as to whether he would use the local or general anaesthetic. He chose the "local" and after painting and injecting my tonsils he removed them cleanly and completely without causing me the slightest pain. I remained in bed one whole day and went out the day following.

Now with children the general anaesthetic must be used, but with adults it certainly has many points in its favor.

So if your tonsils should be removed and you are considering the matter, ask your family doctor about the use of a local anaesthetic in your particular case.

SCHOOL ASSOCIATION OFFICERS ELECTED

Annual Meeting Held of Central Home and School Association.

The annual meeting and election of officers of the Central Home and School Association was held last evening in the kindergarten room of the school. A good attendance of mothers were present. Mrs. D. G. Eldred, the president, presided.

The minutes of last meeting were read by the secretary, Mrs. Metheral, and adopted. Mrs. P. Gray gave the financial report.

The members enjoyed listening also to the splendid annual reports which were received from every department of the Association.

Mrs. A. G. Metheral's report covered the year's activities in a concise and lucid manner, and showed the Association to be in a healthy condition. Twenty-two members are on the roll.

Mrs. P. Gray, in the financial report submitted, showed a balance in the bank of $81.78.

Mrs. W. Flannery, convenor for the Relief Committee, showed the splendid effort put through during the year. Mrs. N. Stanger gave a lengthy and clear account of the activities of the Local Council of Women and the Home and School Council.

Before the election of officers the retiring president, Mrs. Eldred, in a few well-chosen words, thanked the officers and members for the support which they had given her during her term of office, and also for the congenial relationships which had existed between all the branches of the Society.

In the unavoidable absence of Mrs. W. R. Morris, Mrs. A. G. Metheral took the chair for the election of officers, which resulted as follows:

Hon. President—Mrs. W. R. Morris.
President—Mrs. Wilfred Boorman.
1st Vice—Mrs. D. G. Eldred.
2nd Vice—Mrs. W. Flannery.
3rd Vice—Mrs. N. Stanger.
Secretary—Mrs. A. G. Metheral.
Treasurer—Mrs. F. Skitch.

Convenors of Committees—Program Mrs. D. G. Eldred; Flower, Mrs. Buller; Membership Mrs. Lush and Mrs. Weir; Relief, Mrs. W. Flannery and Mrs. Vass; Social, Mrs. Vass; Telephone, Mesdames Metheral, Stanger, Eldred and Paton.

Miss Margaret E. Wyllie and Miss Olive Rowe were appointed pianists.

The banner for attendance was won by Mr. Wightman's room.

The next meeting of the Association will be held on the second Tuesday in March.

At the close of the meeting the members were served with a dainty luncheon by the social executive, convened by Mrs. S. Gibbs.

Royalty Prepares For "Little Season"

LONDON, Feb. 10.—(A.P.)— The king and queen returned to-day from Sandringham where they have been staying since Christmas, preparatory to the opening next week of London's "little season," during which both have a number of engagements to fulfill.

Two investitures are scheduled for this month at Buckingham Palace, the first a full dress function on Feb. 4 and the other a private investiture two days later.

Their Majesties are expected to visit the Persian Art Exhibit at Burlington House.

MRS. W. R. MORRIS IS SPECIAL SPEAKER AT SCHOOL MEETING

Good Program Provided at Open Meeting Held in Confederation School.

MUSICAL NUMBERS.

"Vocational Guidance" was the subject chosen by Mrs. W. R. Morris at an open meeting of the Confederation Home and School Association, held last evening and attended by a large gathering. Mrs. H. Clare, president, occupied the chair, and after the singing of "O Canada," she gave a word of welcome to all present. She spoke for a few minutes on the word "Home," and gave six definitions of it which she had recently read in a magazine.

The first part of the program consisted of the following items: Piano solo, Frances Wells; vocal solo, Welter Farr; recitation, Eileen Scholes; piano solo, Mary Parkes; vocal solo, Miss Beatrice Curtis; recitation, Ruth Farr; vocal solos, "Just a-Wearying for You," "My Task," Griffin Young; recitation, "The Fireman's Wedding," Mrs. Clare.

Most of the above artists responded to encores.

Mr. Charles Coleman delighted the audience with his humorous songs and responded to well-merited encores.

Guest Speaker

The guest speaker of the evening, Mrs. Morris, said her subject was one of interest to all parents having children of school age and to all interested in the education of children. In the past, the children had received instruction, taken examinations and made what they could out of them. Until eight or ten years ago, the only secondary education received was academic but now more opportunity is being given to the industrial side of education through the vocational schools.

Representatives have visited the factories and workshops in order to assist parents and teachers in rightly placing the children, the opportunities being based on the needs of each community.

In the four year period passed in the vocational high schools, during the first year each day is divided equally between the academic and the practical work of the workshops. During the second year more time is given to the academic, and in the remaining two years the industrial work receives the most attention. "What is offered in the academic line?" said the speaker: the Normal school course and the junior and senior matriculation. Mrs. Morris stated that after this year, only students who have passed senior matriculation can enter the Toronto University.

The speaker referred to a banquet she attended in Toronto, at which educationists of all kinds were present, and of the four special speakers there, she was the only female. The Hon. G. S. Henry, Prime Minister of Ontario, was also present on that occasion.

In the junior high schools as found in England and America, the pupils at the age of 12 years have the choice of entering the junior or senior high school for a period of four years. The speaker expressed the wish that all scholars should go into vocational schools at the age of 12 years without passing the entrance examination and remain there for four years, thus being enabled to find out in what direction their talents lay. It is not only the money we earn for our work but the pleasure we receive from it which brings success. Mrs. Morris felt that it would only be a very few years before this step would be taken with regard to vocational schools.

Mrs. W. H. Andrews proposed a hearty vote of thanks to the speaker for her helpful address, and to all assisting artists. This was seconded by Mrs. J. Seger. After the singing of the National Anthen, dainty refreshments were served by the ladies.

Accompanists or the evening were Mrs. Glover, Mrs. R. King, and Mr. Arthur Collins.

A.Y.P.A. EXTENDED GUILD INVITATION

Miss L. Smith and Miss Evelyn Drewry in Charge of Stirling Meeting.

STIRLING, Feb. 9 (Examiner Correspondence)—Members of the Guild met on Monday evening when Miss L. Smith was in charge and Miss Evelyn Drewry acted as leader. Mrs. H. Rollins read the scriptural reading.

It was decided to extend an invitation to the members of the A.Y.P.A. to meet with them on February 16. A canata "Happy Days" was put on by a number of boys and girls. The Festal Days of the year came to the palace of Father Time and spent an hour in song, then returned to their places in the calendar. The songs were all accompanied by V. Allen at the piano and Tom Furnival, violin. "Happy Days" was sung by the group and Miss Phyllis Mitchel sang, "Happy New Year." This was followed by a recitation by James Ward for Valentine and Alex Nathan sang, "Killarney" for St. Patrick's Day. This was followed by the group singing, "O Canada."

Charles Allen and Tom Furnival played the "March of the April Fools" and the May Pole Dance while Winnie Ward carried a large flag and recited a piece on Dominion Day. The Misses Maggie Ward and L. Smith sang, "Sweet Girl Graduates" and "School Days" was sung by the Misses Margaret Rosebush, Helen Ward and P. Mitchell. A Hallowe'en spook song was contributed by these three girls and a song about Thanksgiving was sung by Stanley McLeod. Harold Baker represented Armistice Day and Alex Nathan sang, "Merry Christmas."

Following this the Festal Days retired to their places in the calendar and Messrs Allen and Furnival played as a duet, "Yellow Jonquils."

GOOD PROGRAM AT OMEMEE MEETING

Trinity United Church W.M.S. Meets at Home of Mrs. W. Earle King.

OMEMEE, Feb. 10. (Examiner Correspondence.)—The February meeting of the W.M.S. of Trinity United Church was held at the home of Mrs. W. Earle King Street, Thursday afternoon and the attendance most gratifying.

The president, Mrs. Vaughan, took the chair. Mrs. Blewett read the scripture lesson. Matt. 18, 19, 20, I John, 1, 3, 7. Prayer by Mrs. Blanchard. A brief business session discussing the systematic giving. The Devotional Leaflet, "Lead us not into temptation" was given by Mrs. F. C. Sandy. A victrola selection "In the Garden" was much enjoyed.

The study, Current Thoughts and Christian Schools was lead by Mrs. Vaughan, and short papers were given by Mrs. Widdiss, Mrs. Bradburn, Mrs. Haygarth and Miss Race. The hymn, "We have Heard the Joyful Sound," followed with the benediction by the president, brought the meeting to a close. A pleasant social hour was enjoyed and tea was served by the hostesses Mrs. J. Eggleson, Mrs. Widdiss and Mrs. Sandy. An invitation was extended by Mrs. Lamb to the ladies to meet at her home for the March meeting.

Christ Church Guild.

The meeting of the Woman's Guild of Christ Church, was held at the home of Mrs. Jameson, King St., Thursday afternoon. Twenty six members present. The president, Miss E. Robinson, in charge. The secretary, Miss E. Cornwall, gave her report. Business items under discussion had reference to means of raising money, to add to the funds. Extra money was granted the committee. At the conclusion of the meeting, the hostesses, Mrs. Hill and Mrs. Jameson, served refreshments and a pleasant social hour was enjoyed. The March meeting will be held at the home of Mrs. W. G. Stephenson.

LADIES ARE GUESTS AT MASONS' BANQUET

Enjoyable Social Affair at Warkworth—Many Present.

WARKWORTH, Feb. 10.—A most pleasing event took place Friday evening when the members of the local Masonic Order gave a banquet in honor of the ladies. About one hundred and fifty were present and enjoyed an excellent supper and program, the latter which consisted of the following numbers.

Mr. Leslie Campbell, toastmaster, proposed a toast to the King. In response, the National Anthem was sung. Mr. Everett Smith, entertainer, of Belleville, then gave a number entitled Capital and Labor, which was very humorous and was heartily applauded. Rev. G. R. Duncan then proposed a toast to Our Country. This was responded to by M. E. Smith and P. S. Ewing. Mr. Everett Smith then gave a Scotch number entitled "When I was twenty-one. This was heartily encored. Dr. C. C. Armstrong proposed a toast to the Ladies, which was ably responded to by Mrs. M. E. Smith. Farmers Boy was another number by Everett Smith, which was equally as entertaining.

Song—The blow almost killed Father, by Frank Knight, of Belleville.

Quartette, The Family Doctor, by Mr. and Mrs. C. W. Massey, Mrs. W. Turney and Mr. Lorne Darling, of Morganston.

Everett Smith then gave a reading. The bridge of Sighs, although this number was serious, much different from the other numbers, it was very much enjoyed.

Dr. Edwin Smith gave a very interesting address after which a duet by E. Smith and F. Knight, brought to a close a very enjoyable evening.

RELIEF WORK

A couple of men's suit are required, size 36; also a suit for a boy, about 32 or 34; men's pants; a square of linoleum for a home without floor coverings of any sort; a child's walker, and a couch or camp cot, suitable as a bed for one person, in a limited space. We would also be very glad to get a set of drawers to put clothes in.

HAMILTON BY-PRODUCT COKE

Everywhere—the demand increases for this better fuel

WHAT a test this winter has been for any fuel! Cold one day — milder the next. That is why so many thousands have turned to Hamilton By-Product Coke. This all-Canadian fuel banks easily and saves money during mild weather. It creates an intense heat more quickly and keeps every room cozy when it's zero outside. And, best of all, *it costs one-third less than imported fuels.*

HAMILTON Trade Mark Registered By-Product COKE

Sold by

McCARTHY & JOHNSTON. H. B. TAYLOR & SON.
W. SCOTT Co., Ltd. The SANITARY ICE SUPPLY Co.

Flat Walsh Will Return as Maroon Net-Guardian

RESULT OF MAROON-AMERICAN BATTLE TO-NIGHT WILL SETTLE BATTLE FOR THIRD POSITION

Manager Munro Plans to Replace Conacher on Montreal Defense Line.

AMERKS OPTIMISTIC.

Hawks Tangle With Bruins While Rangers Meet Quakers in Other Two Battles.

TORONTO, Ont., Feb. 10 (By George Maguire, Canadian Press Sports Writer).—New York Americans test the widely-heralded rejuvenation of Montreal Maroons in the headline attraction scheduled in the National Hockey League to-night. Two other contests are on tapis, New York Rangers clashing with Philadelphia Quakers and Chicago Blackhawks tangling with Boston Bruins, but these matches lack the two-fold interest attached to the inter-sectional tussle.

The Maroons and Amerks are staging a nip-and-tuck struggle for occupancy of the third berth in the Canadian group behind Montreal Canadiens and Toronto Maple Leafs. Only two points separate the squads and a victory in the Forum coupled with a game in hand advantage they hold over the Montrealers will give the Gothamites a large-sized edge in the final scamper for a play-off position. Dunc Munro and his board of strategy do not expect this to happen however. In fact, they are reported to be striving desperately to strengthen the team, so that the Amerks will be meeting a much stronger team than in the previous three tilts, of which the "A's" have won two.

Conacher Through

Lionel Conacher, sturdy defenceman, is slated to go and will be replaced probably by Manager Munro, Flat Walsh will likely return to the duties of goal guardian. In addition the Maroons have signed up Glen Brydson, starry amateur wingman, and are looking for more of his class.

While Maroon officials are hopeful of turning back the Star-Spangled threat, there is no over-confidence in the camp. There is reason for this, as Nels Stewart, one of the greatest opportunists in the league, will be on the sidelines, due to automatic suspension through the incurring of three major penalties. Hooley Smith will take care of Nels' duties at centre.

Rangers have a splendid chance to regain third place in the United States section, when they meet the tail-end Quakers for the fifth time. Lester Patrick's Blue Shirts didn't have any trouble downing the Pennsylvanians in their four previous encounters and are confident of snatching the third rung from the Detroit Falcons, who are hugging that position by a margin of one point.

The Blackhawk-Bruin engagement may provide the Hub fans with the best hockey of the night. The teams are capable of travelling at a blinding pace for the full 60 minutes, but as the Chicagoans have beaten Art Ross' hockeyists three times in four starts, the American group leaders are not likely to be cocky about the outcome.

Leading their opponents by six points the Bruins have not got much to worry about, but at the same time they would like nothing better than to trounce the only team in the league which has secured such marked success against them in Boston or anywhere else.

LINDSAY CURLERS WIN CAREW TROPHY

Millbrook Rink Loses Out By Four Points—Final Score is 16-12.

MILLBROOK, Feb. 10. (Examiner Correspondence.)—The Millbrook rink lost out by only four points in the play for the Carew Cup at Lindsay on Thursday, February 5. It was a sixteen end game, and at the conclusion of the fourteenth round Millbrook was one point up, but in the next two ends the Lindsay players succeeded in bringing the score round in their favor, the final standing being 16-12.

The local men express themselves as being highly pleased with the hospitality extended to them by the Lindsay club, the two rinks lining up as follows:

Lindsay	Millbrook
H. Logan	Ross Edmunds
S. P. Beale	Howard Lancashire
C. G. Frost	W. E. Ball
A. W. Carew	G. W. Sayles
Skip—16.	Skip 12.

W. E. Ball motored the party to Lindsay in his car. The Millbrook Curling Club will again enter a challenge for the Carew Cup in the immediate future.

Cotton May Withdraw From Ryder Cup Team

LONDON, Feb. 10 (A.P.) — The Professional Golfers' Association of Great Britain have received a protest from Henry Cotton to-day against its rule that the members of the Ryder Cup squad, which goes to the United States in June to defend the international trophy, must travel together and return together.

Cotton, one of the leading British pros. and a member of the 1929 squad which won the cup from the United States, wrote to the P.G.A., saying that if the rule was continued he must ask that his name be withdrawn from consideration.

HOCKEY SCORES.

ONTARIO LEAGUE

Niagara Falls	5	Stratford	1
Oshawa	4	Galt	0
Guelph	2	Kitchener	1

AMERICAN LEAGUE

Duluth	7	St. Louis	2

U.S. COLLEGE HOCKEY

Brown	5	Mass. Aggies	2

ONTARIO ASSOCIATION

Intermediate

Stratford	2	Milverton	0
*Kitchener	2	Paris	0

* Kitchener wins round, 6-2.

Chatham	2	Western	0
Watford	0	Goderich	0

Goderich wins round, 3-0.

Elora	0	Elmira	0
Glencoe	2	Blenheim	0
Midland	1	Orillia	0

Junior

Toronto C.C.	7	Willowdale	1
Collingwood	2	Newmarket	1
Listowel	5	Clinton	2
Oshawa	5	Bowmanville	0

Oshawa wins round, 6-4.

Mimico	3	Brampton	1
Milton	5	Georgetown	2
Gananoque	3	Queen's	1

DOUBLE HEADER WEDNESDAY EVE

Lakefield and Cogs Start East Peterborough League Games at Brock Street.

NORWOOD VS. C.G.E.

A double bill at Brock street Wednesday night is the feature of the East Peterborough League's schedule for this week.

Lakefield and Cogs meet in one game and C.G.E. and Norwood in the other. Moose Blewett's team will go into action with the benefit of their Markham series as a prospective asset against Cogs, and Norwood will certainly be keyed up by their victory the other night. These games should provide a big program for the evening. Lakefield are leading the race which is heading into the second half of the schedule. The East Peterborough League merits the support of the ardent hockey fans, and although there is the Junior O.H.A. attraction this week, the Wednesday night program should draw their share.

SKI CLUB RUNS

It was a big week-end for skiiers. Two very successful runs were held on Saturday and Sunday by the Peterborough Ski Club and it is safe to say that more enthusiasts were on the hill than ever before. New members were signed up for the club. Spectators in hundreds also stood about the hill getting a thrill from the skiiers' antics.

Several picture enthusiasts were on hand and motion pictures were ground out of some of the highlights in the day's sport.

The club will hold a run on Wednesday night. All members are urged to meet at the corner of Park Hill road and Water street at 7 p.m. An important meeting of the club directors will be held the same evening in the club house.

Provincial Patrol Officer M. Hinchcliff warns skiiers that it is strictly against the law to participate in what has been a customary practice of having a skiier drawn by a motor car. This law applies to county as well as provincial roads.

To-night's Schedule.

(Canadian Press.)

National League.

New York Americans at Montreal Maroons.
New York Rangers at Philadelphia.
Chicago at Boston.

International League.

Cleveland at Pittsburgh.
Windsor at London.
Buffalo at Detroit.

American League.

Minneapolis at Buffalo.
Duluth at St. Louis.

Ontario Hockey Association (Senior A).

Nationals at Marlboros (Toronto Arena Gardens).
University of Toronto at Hamilton

READ IT AND WEEP

Robert L. Ripley sails Feb. 14 for a 69-day trip around the world It's the world's softest assignment

The Old Gold cigaret company is paying all Rip's expenses and giving him $75,000 in the clear for his boat ride.

The cartoonist is obliged to turn in a freak act a week during the trip for the tobacco company's advertising copy.

Paul Keller Beaten In American Debut

CURLING

LAKEFIELD CURLING

By defeating C. S. Tanner the runner up in a highly exciting game of curling on Thursday, J. E. Galvin and his rink won the FitzGerald Cup in the local competition.

This cup was donated by Mr. H. G. FitzGerald in 1923 and the following is the record of winners: 1923, S. Wannamaker, W. J. Charlton, R. J. Jory, R. C. Chittick, skip; 1924 F. Pearson, S. J. Charlton, E. A. Tanner, J. C. Strickland, skip; 1925, E. H. Northey, H. Kidd, R. J. Jory, B Q. Dench, skip; 1926, J. R. Northey, E. W. Bailey, R. J. Jory, D. H. Charlton, skip; 1927, H. G. FitzGerald, H. Sutton, J. W. Simpson, J. W. Ridpath, skip; 1928, F. Madill, Rev. S. A. Kemp, E. H. Northey, P. Spence, skip; 1929, E. Pearson, H. Miles, Dr. Gibson, P. Spence, skip; 1930, E. A. Tanner, Dr. F. H. Lingwood R. J. Jory, J. W. Ridpath, skip; 1931, J. A. Macdonald, A. G. Lawless, W. Watson, J. E. Galvin, skip.

The following is the new draw of the Curling Club for the Casement and Tanner cups: N. W. Kyle, A. G. Lawless, J. A. Porter, B. Q. Dench, skip; F. S. Brown, E. Waldon, W. Watson, C. S. Tanner, skip; M. Hollend, G. Scriver, R. Murduff, G. H. Spence, skip; A. E. Higgins, F. L. Erskine, Rev. W. J. Creighton, H. R. Wagar, skip; E. W. Bailey, Rev. T. W. Wesley, Dr. S. J. Gibson, W. G. Morrison, skip; E. A. Tanner, E. Watson, G. A. Charlton, E Northey, skip; H. Hamblin, N. S. Osborne, N. A. Moore, P. Spence, skip; H. Sherin, W. W. Yale, J. H. Payne, J. E. Galvin, skip; C. Payne Dr. F. H. Lingwood, N. Payne, D. H. Webster, skip; A. E. Mark, C. C. Stenner, J. R. Hill, D. H. Charlton, skip.

Speed Skate Artists Gather For Tourney

SARANAC LAKE, N.Y., Feb. 10.—One hundred of the foremost skaters have gathered here to vie for honors in the first of the annual North American speed championship races which opened to-day on the Pontiac rink.

Most of the greatest ice speed stars of United States and Canada have entered the various events to dethrone Jack Shea of Lake Placid, twice north American champion.

Among the leaders are Ross Robinson of Toronto; Frank Stack; Alex Hurd of Toronto; Herbert Flack, Toronto; Lloyd Gunther of Detroit; Irving Jaffee of New York; Valentine Bialis of Utica; Eddie Murphy and J. O'Neil Farrell of Chicago; Marvin S. McCarthy, Edmonton, Alta.

EDWARDS WINS FROM EUROPEAN

French Flash Unable to do Better Than Fourth in Newark Track Meet.

MILLER IS BEATEN.

NEWARK, N.J., February 10 (C. P.). — Phil Edwards, flying negro from the Hamilton, Ont., Olympic Club, to-day stood victor in the 1,000 yards run of the Seaton Hall Games.

Stretching his lanky legs last night Edwards won over a field which included Paul Keller, French 600 meter champion, and other highly rated men.

Lacking knowledge of how to handle himself on the turns where he was badly jostled and handicapped in addition by an injury to his right foot, the Frenchman never was a contender in the race which Phil Edwards won in the fst time of 2.17 9-10. Frank Nordell, New York freshman, was second, and Charlie Thompson of New York was third.

In an early jam the nail on the big toe of Keller's right foot was ripped off, and the Frenchman was limping badly at the finish. The injury was painful, but not serious, and Keller will go through the balance of his engagements in the United States.

The 1,000 yard special was the highlight of the meet, but there were several other events of more than ordinary interest. Bill Bruder, Newark A. C. dash man, conquered Ira Singer, New York University, and Leigh Miller of Hamilton, Ont., in all three races of the sprint series; Bernie McCafferty, Holy Cross quarter miler, ran the Waldron 600 yards in 1.14 4-10 to beat Eddie Roll, Newark A.C., and avenge a victory the Newark speedster scored over him last year in the same event.

New Jersey Wrestling Bout Ends In Riot; Referee Hands Grappler Punch On Chin

CAMDEN, N.J., Feb. 10. (CP) The wrestling bout between Reginald Siki, of Abyssinia, and Andy Brown, of Brooklyn, at the Camden convention hall last night ended in disorder and the beating of Brown into unconsciousness by a policeman.

The trouble started at the conclusion of the first fall when Siki pinned Brown's shoulders to the mat after 31 minutes and 29 seconds of grappling. Leaping to his feet after the referee, Frank Potts, had counted him out, Brown attacked Siki, who had donned his bathrobe. Siki attempted to protect himself and both men became entangled in the robe.

Potts attempted to separate them and Brown planted a stiff left to his chin, sending the referee staggering to his knees. Quickly regaining his feet, the referee, who is no mean boxer, feinted Brown with a right and drove him to the ropes with a vicious body blow. By this time the fans were surging toward the ring and shouting.

A squad of police then made their way to the ringside and one of them leaped into the ring and beat Brown into submission.

After order had been restored, Siki returned to the ring, but it was announced that Brown had suffered such injuries to his head that physicians had ordered him not to continue the match, which was to have been the best two out of three falls. Siki was declared the winner. The Abyssinian weighed 220, Brown, 200.

NORWOOD YOUTHS TRIM LAKEFIELD

Win by 5-2 After Losing at Home.

LAKEFIELD, Feb. 10.—On Saturday afternoon the return game between the Lakefield Juveniles and Norwood Juveniles was played in the local rink. A week ago the Lakefield youngsters motored to Norwood and won a lively contested game and Norwood returned the compliment by winning here 5—2.

The Norwood team were larger and heavier boys, but their manager assured enquirers that they could qualify for the juvenile class. The general opinion of the spectators was that boys grow big in Norwood. The locals were out-classed but put up a game fight and after the first period held the score down, but were inclined to forget combination and try for individual honors, forgetting that team play wins where the "lone star" business fails.

Louis Sabatino handled the bell satisfactory to all.

Very soon after the game opened Godin, the snappy center man of the visitors' aggregation put one in past Loyst who was manifestly unprepared and in a few minutes Neil Rogers clapped in another. This shook the confidence of the locals in their own skill and they buckled down to the days' work and Lennox on a pass from Graham popped in a counter, then Godin with a rush came back and again scored. At the end of the first period the score was 3—1 for the visitors.

The homsters tightened up in the second and only after O'Conor-Fenton the giant defense man of the visitors swept away all opposition and shot in past the diminutive Loyst was there a score.

The third period was rich in penalties, but marked only by one goal each for the teams. Godin shot in a fast one which caught Loyst unawares and Blewett scored for the home team. The score at the end was 5—2 for the visitors.

Godin, N. Rogers and O'Conor-Fenton loomed large for the visiting team, the former was a whirlwind while Loyst, Graham and Blewett were probably the pick of the locals. The visitors maintained their positions in a manner superior to the locals who were inclined to bunch and leave the way to their own nets unguarded.

The line-up was as follows:

NORWOOD		LAKEFIELD
P. Thurlby	G	S. Loyst
O'Conor-Fenton	RD	V. Payne
L. Rogers	LD	J. Blewett
E. Godin	C	R. Chittick
N. Rogers	RW	G. Chappell
H. Davis	LW	T. Graham
J. Stewart	Subs	B. Lennox
J. Hamblin		C. Tanner, S. Hill R. Kennedy

The High School defeated the Public School in a very peppy hockey match played after school on Thursday last. The Public School won the first game and now the score is balanced.

Bowmanville Beaten On Round By Oshawa

OSHAWA, Feb. 10.—Blanketing Bowmanville by the score of 5-0, Oshawa juniors won the right to enter the O.H.A. play-offs in one of the best games of the season, played before a crowd of 2500 fans in the local arena last night. On Friday night last the locals suffered their first defeat at the hands of the Bowmanville team. Last night's victory, however, gives Oshawa the round by a margin of two goals.

CATARACTS LEAD ONTARIO LEAGUE

Take 5-1 Victory From Nationals While Detroit Blanks Galt Terriers 4-0.

SILVERWOODS LOSE 2-1.

TORONTO, Ont., Feb. 10 (C.P.)—The tail-end Oshawa Patricians staged the biggest upset in the Ontario Hockey League this season by shellacking the leading Galt Terriers, 4 to 0, and knocking them from the haughty perch they have occupied since the current schedule commenced.

Niagara Falls Cataracts took full advantage of the Terriers' downfall by blasting their way to decisive 5 to 1 victory over Stratford Nationals and hoisting themselves into the driver's seat, one point in the van of the erstwhile leaders.

The Maple Leafs of Guelph climbed to within a point of the third place Nationals by nosing out Kitchener Silverwoods, 2 to 1, in the third fixture. Silverwoods are now tied for the cellar position with the Pats.

Lott and Hamel were the big guns in the Pats startling victory. The latter opened the scoring in the first period on a pass from the former. Lott increased the lead unassisted in the second frame and clinched the contest beyond doubt in the last chapter with a pretty counter on Hamel's assist. Gerry Green wound up the tallying by scoring in the last minute of play.

Elmwood Millionaires Leading Winnipeg Loop

WINNIPEG, Man., Feb. 10 (C.P.)—Elmwood Millionaires, hockey champions of Manitoba, last night jumped from the bottom to the top of the three-team Winnipeg Senior League. The Millionaires won by 1 to 0 from Native Sons, and were handed another pair of points when a previous loss was turned into a win by Manitoba Ameateur Hockey Association ruling.

The reinstated game, which had originally been given to Winnipeg because Elmwoods used an ineligible player, was reversed following a decision that the player in question was actually eligible. Elmwoods now hold a two-point lead over Winnipegs and Native Sons, and have one game to play, while Native Sons have one and Winnipegs two to go.

Columbus Has Goal Lead Over McGill

MONTREAL, Que., Feb. 10 (C.P.)—Two fast goals within a minute of each other in the final period wiped out a 1—0 advantage McGill had over Columbus in the first game of their senior group amateur hockey play-off here last night and gave the Irishmen a single goal advantage over their college opponents in the second of a two-game series next Monday night. The winner will be decidd on the total-goal basis and will play Montreal Amateur Athletic Association's Winged Wheelers, last year's Allan Cup holders, for the right to enter the Montreal sectional playdowns.

A Challenge

Day in, Day out—more smokers insist on PEG TOP in preference to any other 5c. cigar—a fact that should challenge the curiosity of those not as yet convinced.

Kept fresh in CELLOPHANE

The largest selling 5¢ CIGAR IN CANADA

PEG TOP

Our Boarding House . . . . . By Ahern

JACK PRIMEAU IS MOVING TO GEORGE ST.

His Entire Stock of

Suits Coats Furnishings

at the Hunter Street Store

Will be Offered to the Public at

HERE-TO-FORE UNHEARD OF LOW PRICES

Watch Wednesday's Feb. 11th, Paper For Opening Announcement

STORE CLOSED

ALL DAY WEDNESDAY

To Re-Arrange and Mark-Down Stock

Close Decisions in First Round of C.L. Play-Offs

"A Film of which Britain Can Be Proud" FILM WEEKLY.

BRITISH INTERNATIONAL PICTURES LTD present

ATLANTIC

THE LEVIATHAN OF ALL 'TALKIES'

The Picture with a Thousand Thrills To Thrill Thousands E. A. DUPONT'S Masterpiece

Feature at 3.00 - 7.30 - 9.30

TO-DAY & WED.

THEATRE

2.30 - 7.00 - 9.00

"MARRIAGE ROWS"

"PARAMOUNT NEWS"

KNOX JUVENILES TAKE 3-2 WIN FROM TRINITY

Odd Goal Kicked in by One of Reid Street Church Sextet's Players.

NIP AND TUCK AFFAIR.

Mark Street and St. James' Juniors Battle to 3-3 Deadlock in Feature Game.

Three sparkling games marked the first round of the Church Hockey League play-offs last night at All Saints' rink. Two one-goal margins and a tie tell the story. On ice that was just fair, the best brand of winter sport seen on the rink this winter was run off before a small number of fans. Thursday night, the same teams battle it out for the shields emblematic of the championship of their sections.

In the opening game, the midget leaders Mark Street and George Street staged a sixty-minute fight with the latter getting the nod 2-1. It was a fast, clean contest with flashes of classy stick-handling but little combination seen. Both goalies were good and they had to be to keep their score-sheets so clean. George Street took the aggressive first thing, shooting a flock of 'tough ones' at Hunter. About ten minutes had gone by when Wright got by him for the first marker. Coming out for the second period, the play was more even, the puck being chased from end to end. Neither side was able to counter until near the end when Howland went through the whole team and made it two for George Street. The last frame found the losers on the offensive, and they shot hard and often, Gardner finally bulging the hemp. The last few minutes were fast and furious but there was no further scoring. Wright worked hard throughout for the winners, while both Gardner and Burton for Mark Street looked good.

Mark Street—Goal, T. Hunter; right defense, D. Hunter; left defense, Pearse; centre, Craig; right wing, Gardner; left wing, Burton; alternates, McLean and Alton.

George Street — Goal, Harding; right defense, Howland; left defense White; centre, Wright; right wing, Kelly; left wing, Heard; alternates. Culcheth.

Referee—H. Rehill.

KNOX ARE WINNERS

In the second contest, Knox Juveniles managed to make it 3-2 over Trinity in an affair replete with thrills. There was little or nothing to choose between the two outfits, the odd goal difference being accidental as one of Trinity's players kicked the puck into his own goal. The losers, breaking fast and combining nice, looked better in the first session, keeping the play up the ice most of the time. Despite this, Knox got two goals, the first being a lucky break for them and the other on a nice bit of stick-handling by Ward. Both teams notched one in the middle chapter, Archibald getting one for Knox and Stabler taking Logan's pass to ease in the first for Trinity. The game was getting faster and rougher all along with considerable hard checking in evidence. The third go was all Trinity although they only scored once when Logan went through. Wilson in goal for the winners had to save time and again, and the whole team back-checked like mad to keep out that tying counter. It was a fast, rough period but Knox kept their lead to the end. Logan and Stabler never eased up for the losers.

Trinity—Goal, G. Clark; right defense, H. Hamley; left decense Stabler; centre, Logan; right wing, Armstrong; left wing, K. Hamley; alternates, Thorburn, Seabrooke and P. Clark.

Knox—Goal, Wilson; right defense McDonald; left defense, Fisher; centre, Archibald; right wing, Seabrooke; left wing, Gatfield; alternates, Ringer and Ward.

Referee—J. Edgar.

BATTLE TO DEADLOCK

The feature game was the junior battle which saw Mark Street and St. James end in a 3-3 deadlock. One team would no sooner score than their opponents would balance the count. It was a fast, and somewhat rough, affair. The boys started fast with the Saints having the edge on the play. They netted the first one when Price whistled the rubber into the corner of the cage. A few minutes later, Hoy took a pass to even it up. Neither outfit countered in the centre canto. Some pretty rushing and stick-handling were seen, but hard checking and tripping kept the players out of range. A fast pace ushered in the last chukker, and top speed was maintained to the end. Halfway through, St. James pushed one in but it was off-side. A few minutes later, Spence batted in a rebound. The East City boys came right back, Lipsett notching two in a row on individual efforts. With two minutes to go before the gong, English got through alone and slapped in the disc to knot the score for the last time. Desperate hockey in the last minute or so failed to break the tie. Both goalies were good, Ferguson having to stop the most. The front line for Mark Street worked hard all the time, Hoy being particularly good. Lipsett got going good in the third stanza, showing up nice both offensively and defensively. For the Saints, the whole outfit played a great game, with no one outstanding player.

Mark Street — Goal, Ferguson; right defense, Sager; left defense, Wright; centre, Hunter; right wing, Lipsett; left wing, Hoy; alternates, Forbes and Pearse.

St. James—Goal, Sloane; right defense, Price; left defense, Spence; centre, Jamieson; right wing, McDonald; left wing, Meredith; alternates, Grose and English.

Referee—J. Edgar.

Madison Square Gardens staged another boxing exhibition which lacked both color and cash, namely the recent Loughran-Baer affair. Jack Dempsey seemed to the box office attraction as referee of the bout. The show attracted only 13,000 cash customers and netted the sum of $37,000. The motive behind the bout was ruined when Loughran turned in a victory. If the winner had gained a real decisive decision the promoters intended to scare up a bout with Jack Sharkey. Many fight fans will recall what happened to Tommy Loughran in his bout with the Boston tar in 1929 at Philadelphia. Tommy didn't know what it was all about and seemed to be in a daze several hours after the scrap. Max Baer's rather ridiculous showing against Loughran provided some amusement for the crowd, and now they say that the gardens are eager to make another match with Tommy Loughran as the drawing card.

The Unparalleled Screen Sensation of the Age

This picture played Royal Alexander, Toronto, two weeks at $1.00 and $1.50 per seat—Here at regular prices. This is the first showing outside of the large cities in Canada.

On account of length of feature patrons are advised to be in their seats at 7 and 9 o'clock

DARING, MAGNIFICENT, THRILLING

You've never seen or heard anything like it on the stage or screen—it's more than a picture—it's an event—an unforgettable achievement.

IT'S RANK AS THE GREATEST OF TALKING PICTURES REMAINS UNCHALLENGED

Chapter 2 of Rin-Tin-Tin in "THE LONE DEFENDER" will be shown at start of 7 o'clock show only

BIG BENEFIT MID-NITE SHOW

FRIDAY, FEB. 13th At 11.30

Under the Auspices of THE PETERBOROUGH KIWANIS CLUB

Proceeds KIWANIS UNDERPRIVILEGED CHILD AND RELIEF WORK

HIGH CLASS LOCAL VAUDEVILLE

Comedy Picture Programme

"THE KIBITZER" It's a Scream

with HARRY GREEN MARY BRIAN NEIL HAMILTON

A Paramount Picture

LAUREL & HARDY in "BACON GRABBERS"

"Sing Song" Novelty

GET YOUR TICKETS NOW—50c & 35c—No Tax

3d-Mon-Tues-Wed

ODDS FAVORING LONDON SEXTET

Rivals of Long Standing Renew Hockey War in Forest City To-night.

MEET BULLDOGS.

TORONTO, Ont., Feb. 10. (By Geo. Maguire, Canadian Press Staff Writer).—A hockey natural, if there ever was one, is scheduled in the International Hockey League to-night at London, where rivals of long standing renew hockey wars bred years ago.

Not since the days when amateur hockey flourished in Western Ontario have the fans become so keyed up over an important tussle.

The Windsorites, holders of second place four points behind the leading Buffalo Bisons, hold the edge over the Londoners in games won in their private feud this season. Victory besides giving them satisfaction of again conquering their only Canadian opponents in the King loop, will also advance them to within a game of the leaders, should the "Herd" lose in Detroit.

Tecumsehs are deadlocked for third place with Cleveland Indians, six points behind the Bulldogs and as the Ohio city hockeyists take on the stubborn Yellow Jackets in Pittsburgh there is a strong possibility of the Londoners gaining a firm grip on the third rung.

Since Manager Roy Brothers stepped out a month ago and strengthened his faltering gladiators the Tecumsehs have not only "taken" the Border City team for a well-earned verdict but have also crashed the Bisons and Indians in convincing style and the odds appear to favor them somewhat to-night.

Detroit, the City of Dread, as far as Canadian referees are concerned, is not expected to cause any trepidations to the Bisons who have been in the bait of trouncing the Olympics of that city with great regularity.

The Indians, however, face a tough assignment in the Smoky City. The Yellow Jackets are battling hard to get up into a play-off position and are now only five points behind the Indians.

CURLING

Results of schedule games played last evening at the local curlling club were:

Penrose 13, vs. Skinner 12.
Seymour 11, vs. Fitzgerald 6.
Cairns 13, vs. Hall 10.
Foote 12, vs. Turner 9.
Bacon 8, vs. Sutton 12.
Chenhall 8, vs. Westbrooke 12.
Howden 9, Mayneord 15.

THEATRES

AT THE REGENT

"HELL'S ANGELS"

Absorbing is perhaps the best adjective to use in describing this picture. The art of the makers has placed it above the average and there is about it a quality of realness that sets the pulses throbbing. It is no artificial story that the picture tells. Only a few short years ago Zeppelins raided London and, like the big dirigible in "Hell's Angels", fell to flaming spectacular ruins after the speedsters of the air had brought them down. The attribute of cool, cruel and ruthless dominance that wartime years came to associate with the character of German commanders has its flowering in the picture of the clean-shaven, thin-faced Hun who steers the course of the murderous Zeppelin and throws out human ballast as well as inanimate things, when the rigor of the chase demands a lighter ship.

The characterisations are immense. Monte and Roy Rutledge are the English lads, products of Oxford, who are brothers in blood as well as in name. They go through a desperate air raid, when, after bombing a German munition depot, they are chased and finally shot down by the smiling Baron von Richthofen and his Flying Circus. That is a madly thrilling bit, where the big birds of the air chase their quarry, the black ships of Germany against the white-sided air-birds of England. Roy and Monte, with a reconditioned captured German plane, do the trick and then they get caught. The ending of this picture is just as sensationally realistic as the rest of the big spectacle.

Jean Harlow is the blonde beauty of the tale, with a daring dress that far surpasses anything yet seen on the moving silver sheet. She, unlike most blondes, is not angelic. Quite the contrary. But her wiles have nothing to do with the ultimate fate of the two brothers. She adds the final note of picturesqueness to the picture.

The title is terribly appropriate.

—Jeanette.

Bobcaygeon Curlers Go To Queen City

BOBCAYGEON, Feb. 10.— Two rinks of local curlers went to Toronto yesterday to compete in the final competition for the District Cup and the Governor's Trophy.

The games begin this morning. Line up in order of play:

I. R. Stewart	A. E. Morgan
Dr. Scott	Wallace Thurston
G. B. Moore	Wilburn Mark
R. E. Thurston	Robert Watt
Skip	Skip

Canada's Speed Skating Artists In Action

Ross Robinson (left) Canadian Speed Skating Champion, who is taking part in the Ottawa Winter Carnival championships this week, and Lela Brooks Potter (right), one of Canada's most prominent women speed skaters, who also is striving to win some speed titles at Ottawa

Good Minor Hockey Billed For To-Night

Two Bantam and Juvenile Games in South-end Loop—City League Double-header.

Two bantam and two juvenile games are booked for to-night at the Sacred Heart Rink. They are South-End City League affairs and should be worth watching. The ice is expected to be fast. At six o'clock the Canucks and Ravens in the bantam section take the ice. They are followed at seven by Athletics and Posters. The first juvenile game will begin at eight, with Tigers and Raybestos opposing each other. St. Peter's and Canucks wind up the hockey for the evening at nine.

JUNIOR DOUBLE-HEADER.

Good ice is expected at the Brock Street Rink to-night for the Junior City League double-header. Two fast games were run off last week by these teams, and fans are sure of a good bill to-night. Johnson's Sea-Horses and the Star Athletic Club begin things at 7.15, and the second game, featuring Choate's and C.G.B. Office, is due at 8.30.

THE RING.

BOSTON.—Sammy Fuller, Boston, stopped Bruce Flowers, New Rochelle, N.Y. (6).

BIRMINGHAM, Ala. — Maxie Rosenbloom, world light heavyweight champion, and Battling Bozo, Birmingham, drew (10), non-title.

PITTSBURGH. — Johnny Datto, outpointed Jackie Rogers, Pittsburgh (10).

NEW ORLEANS.—Tommy Freeman, world welterweight champion, stopped Al Kober, Fort Worth, Tex. (5) (non-title).

CHICAGO.—Joe Sharkey, Albion, Mich., technically knocked out Everett Kelley, champion, Ill. (3). Phil Ross, Chicago, outpointed Patsy Pollock, Wininpeg (8).

TORONTO, Ont.—Floyd Hybert, Ohio, outpointed Tommy "Red" Bragan, Toronto (10).

Hockey Notes.

MERCANTILE LEAGUE

A new schedule for the remainder of the season was drawn up last night at a meeting of the Mercantile Hockey League. Everything is arranged now for a great final lap to the big season.

The new schedule follows:

Feb. 11—Silverwoods vs. Brinton Carpet.
" 13—Grant and Thorpe vs. Peterborough Canoe.
" 16—Utilities vs. Brinton Carpet.
" 17—Silverwoods vs. Grant and Thorpe.
" 20—Peterborough Canoe vs. Utilities.
" 23—Petgrborough Canoe vs. Silverwoods.
" 25—Brinton Carpet vs. Grant and Thorpe.
" 27—Utilities vs. Grant and Thorpe.
Mar. 2—Peterborough Canoe vs. Brinton Carpet; and Silverwoods vs. Utilities.

First and second teams play off, with goals to count.

MORENZ CLOSER TO GOODFELLOW

Detroit Star Only One Point Up on Canadiens' Flash.

BAILEY IS SIXTH.

MONTREAL, Feb. 10.—The recent winning streak of the world's champion Canadiens, which found the French team consolidating its grip on first place in the Canadian division of the National Hockey League, saw Howie Morenz centre-ice ace of the club, becoming a real threat for the point-making leadership of the entire league, according to the official averages issued last night from the offices of President Frank Calder. These include the games on Sunday night.

The individual standing:

INTERNATIONAL DIVISION.

	Goals	Ass'ts	Pts.	Penalties in Mins.
Morenz, Canadians	21	15	36	41
Stewart, Montreal	18	9	27	55
Jackson, Toronto	15	11	26	58
Primeau, Toronto	3	22	25	16
Conacher, Toronto	16	7	23	60
Bailey, Toronto	13	10	23	34
Joliat, Canadiens	10	13	23	63
Lamb, Ottawa	10	10	20	72
Siebert, Montreal	13	6	19	51
Smith, Montreal	9	10	19	59
Himes, Americans	11	7	18	16
Lepine, Canadiens	13	4	17	42
Gagnon, Canadiens	12	5	17	35
Kilree, Ottawa	10	7	17	25
Burch, Americans	11	5	16	35
Cotton, Toronto	7	9	16	26
Ward, Montreal	10	5	15	46
Finnigan, Ottawa	7	7	14	26
Touhey, Ottawa	9	4	13	6
Mantha, G., Can'd's	7	6	13	13
Gagne, Canadiens	9	3	12	30
Leduc, Canadiens	6	5	11	70
McVeigh, Americans	3	3	11	19
Blair, Toronto	7	3	10	18
Cox, Ottawa	5	5	20	12
Clancy, Toronto	4	6	10	45
Dutton, Americans	1	9	10	51

UNITED STATES DIVISION.

Goodfellow, Detroit	20	17	37	30
W. Cook, Rangers	21	6	27	31
F. Cook, Rangersp	13	14	27	52
Welland, Boston	16	10	26	10
Oliver, Boston	13	13	26	10
Boucher, Rangers	9	17	26	14
T. Cook, Chicago	13	9	22	26
Clapper, Boston	16	6	21	42
Barry, Boston	12	9	21	20
Shore, Boston	10	11	21	79
Cooper, Detroit	12	8	20	6
Beattie, Boston	10	9	19	19
Lowrey, Philadelphia	9	10	19	25
Lewis, Detroit	12	5	17	28
Keeling, Rangers	10	7	17	25
Ingram, Chicago	15	1	16	23
Gottselig, Chicago	12	4	16	10
Adams, Chicago	6	10	16	10
Owen, Boston	7	8	15	27
Aurie, Detroit	10	4	14	16
March, Chicago	9	5	14	28
Hay, Detroit	5	9	14	24
Milks, Philadelphia	11	2	13	21
Des jardins, Chicago	1	12	13	11
Kilrea, Philadelphia	6	6	12	14
Howe, Philadelphia	5	7	12	10
Gainor, Boston	7	3	10	10
Murdoch, Rangers	5	5	10	6

Laurie Scott Leads Hornets To Victory

ST. LOUIS, Mo., Feb. 9.—(C.P.)—Little Laurie Scott, mate of the celebrated Cook brothers in Canadian prairie pro hockey of a half-a-decade ago, roamed the ice last night as of old. From his left wing position he dashed bewilderingly and incessantly through the ranks of St. Louis Flyers of the American hockey league, leading Duluth Hornets to a 7 to 2 triumph.

Three of the Hornets' goals came from his flashing stick.

U.S. Annual Supply Bill Shows Reduction Of $36,310,000 in 1931 Naval Allowance

WASHINGTON, February 10 (C.P.). — Sharp curtailment in the United States naval establishment in the next fiscal year became certain to-day. The House received from its Appropriation Committee the annual Supply Bill providing $344,342,000, a cut of $36,310,000 from the current year.

Economies were effected in reducing ships of the line and their crews. Withdrawal of four battleships, three by London Treaty terms, curtailment of enlisted navy personnel from 84,700 to 79,700 and Marine Corps strength of 18,000 to 17,500, and a smaller outlay for construction of new craft figured in the slash. In addition old submarines and destroyers, as well as old cruisers, are to be dropped from the fleet.

As compared to the outlay of $49,965,000 for construction of 10-6000-ton eight-inch cruisers this year, the Bill allows but $28,550,000 in the next.

GORDON BRYDSON TOP SCORER IN AMERICAN HOCKEY LEAGUE

Chicago Shamrock Winger Nears Loop's Record of Last Year.

TEAM MATES CLOSE BEHIND.

DULUTH, Minn., Feb. 10. —(By the Canadian Press)—With close to two months of campaigning still head of him, Gordon Brydson, Chicago Shamrock winger, to-day neared the American Hockey League's scoring record of last year.

Playing his first season in the mid-west "major" loop, the flashy golfer-hockeyist from Toronto had consolidated his position at the head of the league's sharpshooters even though his team wandered through luckless days.

Brydson, one of hockey's most sought and fought over sons, has compiled a point total of 29, made up of 23 goals and six assists. He was seven points in front of Leo LaFrance, fleet Tulsa wingman. LaFrance, early season leader, was second with 18 goals and four assists.

Teammates of the flashy Brydson, who came to Chicago from Hamilton, of the International League, and chose to stay in the outlawed circuit rather than perform in the National League, are in close attendance. Bobby Burns, his front-line pal, is in third position and Donnie MacFayden in fifth.

Larry Goyer, playing with a tail-end club, last season, led all scorers with a total of 38 points, 27 goals and 11 assists. Brydson is certain to better the mark this year and Goyer, slap-shot expert from Belleville, Ont., is far out of the running.

Again with a last place club, Larry is unable to muster the effectiveness that was his in the last hopeless campaign.

Burns, a former Owen Sound junior, who twice was turned back from the National League after try-outs with Chicago Black Hawks, has scored 17 points—11 goals and six assists. One of the fastest shakting players in hockey, Burns is enjoying his best season since turning professional. He starred with Preston in the senior Ontario Hockey association before joining Minneapolis Millers.

Back of Burns is Gus Marker, Tulsa forward, with 16 points, while MacFayden and Burr Williams husky Tulsa defenceman, are tied for fifth position with 15 each.

Seventh place is shared by Kenny Dunfield, Kansas City winger; Frank Shepphard, Tulsa centre, and Freddy Gordon, big Minneapolis sniper. They each have 14 points. Gordon, former Selkirk, Man., star and captain of the luckless Millers, continues to score even though his team has ceased to win.

Ronnie Moffatt, speedy Toronto kid, who has played both forward and defence for Tulsa, has figured in 12 scored and Jack Leswick, young Duluth star who came up from Regina, has 11 points. The veteran Duke Keats, of Tulsa, and "Matty" Metcalf, once a junior sensation with Regina Pats, also have 11.

Jack St. John, fleet youngster from University of Manitoba, leads Buffalo scorers with 10 points and Goyer is setting the pace among St. Louis player with 8.

BRIDGE AND EUCHRE

An Anyone who would like to play cards (bridge or euchre) at the dance to be held for Relief work, in the Canadian Legion hall, on Tuesday evening next, February 17th, is asked to telephone Miss McCarthy at 1600.

LARGE ATTENDANCE AT ICE CARNIVAL

Variety of Costumes at Norwood Gathering—Prize Winners.

NORWOOD, Feb 10. (Examiner Correspondence.)—Features of the grand masquerade carnival held at the Norwood Rink on Tuesday when more than five hundred people were in attendance were the tug of war, teams being captained by Cecil Watson and Roderick Barrie, and the Moccasin Dance.

The arena was gaily decorated with streamers and flags and the colorful costumes added to the attractiveness of the event. The judges found it very difficult to determine the prize winners. The team captained by Cecil Watson lost to the team captained by Roderick Barrie in the tug of war.

The races were most exciting, four events being held. At 11 o'clock the moccasin dance commenced, the end of the rink being roped off for the dancers, while skating was enjoyed at the other end of the rink.

Music for the occasion ws provided by the Electrophonic Victrola installed at the rink. Judges were Mrs. Carleton, Miss Fleming, B.A.; Rev. Mr. O'Conor-Fenton, Mrs. B. W. Squire, L. E. Nelson, and Robert Tedford and the prize winners were: best fancy dressed lady, Mrs. Waddell, rabbit; Mrs. Beckett, Pierette; Flora Leeper, Miss Muffett; best comic lady, Rhea Preston, Devil; Donna Leeper, Mother Hubbard; Mrs. Brewis, Old Lady; best comic gent, Mr. Waddell, cat; B. Tucker, hobo, C. Watson, cook; best fancy gent, Jack Kempt, Pirate; James Mullen, Mandarine; Harry Fowld, Highlander; best fancy dressed girl, Maud Baskin, Fairy; Lena Rogers, Gypsy; Evelyn McMillan, Japanese; best comic girl, Jean Johnson, Old Lady; Marjorie Williamson, Flapper; Rhoda Innes, Pierette; best fancy dressed boy, James Baskin, Sir Peter Teesel; Melvern Innis, Scotchman; Earl Johnston, Pirate; best comic boy, Stanley Parker, hobo; John Hamblin, Gouty; Willis Preston, drummer; best comic girl under 12, Doris Gill, Home paper; Helen Rogers, Spanish Girl; Helen Watson, Clown; best comic boyd under 12, Billy Goden, flour; Irwin Webb, rabbit; Frank Gill, bell boy; best fancy dressed boy under 12, Teddy Baskin, Old King Cole; Irwin Buck, Wateau Shepherd; best fancy dressed girl under 12; Helen Baskin, butterfly; Kitty Edward and Margaret Brethen, Bride and Groom; Doris Beckett, Bo Peep.

Races.

The following were the winners: 15 years and under, girls, half mile, Mildred Rogers, Echo Rogers; boys half mile, Neal Rogers, Glen Edwards; girls under 12, Ruth Packenham, Helen Baskin; boys under 12, Willon Wildman, Irwin Buck.

From Mother of Six

"I think Lydia E. Pinkham's Vegetable Compound is wonderfull I have had six children of which four are living and my youngest is a bonnie baby boy now eight months old who weighs 23 pounds. I have taken your medicine before each of them was born and have certainly received great benefit from it. I urge my friends to take it as I am sure they will receive the same help I did." —Mrs. Milton McMullen, Vanessa, Ontario.

Lydia E. Pinkham's Vegetable Compound

Fleetwood Women's Association Meets

Final Arrangements Are Made For Valentine Basket Social.

LIFFORD LINE, Feb. 10 (Examiner Correspondence). —The Februarymeeting of the Fleetwood Women's Association was held on Wednesday afternoon at the home of Mrs. Clare Staples with a good representation of members present.

In the absence of the president, Mrs. Tisdale, the vice-president, Mrs. J. Hart, took charge of the meeting. The minutes of the January meeting were read and adopted, and the roll call responded to in the usual way.

Final arrangements were then made for the Valentine basket social which the ladies intend holding on the evening of February 13th in the church. The young people of the sister United Church, Bethany, have accepted an invitation to present their play for the occasion, while musical numbers to be given between acts are being arranged for by the Fleetwood friends.

Acknowledgment was made for the kindness of the Association in sending flowers to Mr. John Sutton while ill in Nicholls hospital, Peterborough, and also for the letter of condolence which had been sent to Mrs. Victor Grandy.

The March meeting is to be held at the home of Mrs. Archie Staples, with Hostesses Mrs. Clare Staples, Mrs. J. Hart and Mrs. A. Staples.

SCOUT NEWS

STIRLING, Feb. 9 (Examiner Correspondence). — On Tuesday afternoon the Wolf Cubs held a skating party. A lunch of pork and beans, bread and butter, cake, oranges and cocoa was served by the cub master. Games were played at 7:30 p.m.

On Thursday evening the Boy Scouts invited the Girl Guides to a sleigh-ride party.

They were accompanied by F. L. Shortt and Rev. E. W. Rowland. Fred Hulin stayed at headquarters to mind the eats.

The boys received their registration cards for 1931. A conference will be held in Hamilton in January.

STIRLING

STIRLING, Feb. 10 (Examiner Correspondence). — The A. F. & A. M. No. 69 held an at-home in the community hall on Thursday evening, commencing at 8:30 p.m. The reception committee was Mrs. (Dr.) Potts, Mrs. (Dr.) Walt, Mrs. (Dr.) Carleton and Mrs. B. Bedford.

The room was very fittingly decorated with Masonic emblems, and even the mythical goat appeared safely fenced in one corner. Dr. Carleton made a very appropriate chairman, with his ready repertoire of "That reminds me of a story" as he announced each number.

Charles Allen acted as accompanist for the evening.

The program was as follows: National Anthem; address by Worshipful Brother Wright; Jack Baker gave a comic song; Right Worshipful Brother Potts, as oldest Mason, was asked to give a short address on "Free Masonry." The Misses Dracup sang a duet, "Pal of My Dreams"; Gerald Clute accompanied them on the piano.

Next a trombone solo by T. Furnival, accompanied by Charles Allen.

Rev. A. N. Reid was called on next (our newest Mason). He spoke of "Our Heritage." Our pioneers worked with crude implements. Even Solomon's beautiful temple was fashioned with very imperfect tools. The goose-neck plow has been replaced by the tractor. Let us prove ourselves worthy of our heritage.

Mrs. Vandewater sang a piece of her own composition, "Just Be the Best."

Mr. Connor played a medley of Scotch airs on his violin. Mr. Allen played "Flapperette" as a piano solo, and as an encore "The Bells of St. Marys."

W. Jones and P. Way sang a duet, "I Shall Not Pass This Way Again." Another trombone solo by Mr. Furnival and a song by Jack Baker concluded the program.

Lunch and dancing concluded a very pleasant evening. Music was supplied by the Rosebush orchestra.

The toast to the ladies was proposed by Dr. Walt and responded to by Mrs. Harper Rollins.

Society Organizes Attendance Contest

Norham Sunshine Club Meets at Home of Miss Orletta Gummer.

NORHAM, Feb. 10. (Examiner Correspondence.)—A most enjoyable meeting was held at the home of Miss Orletta Gummer, when the sunshine club (composed of the Young People's Bible Class of Norham United Church) held their monthly meeting.

Gordon Mitchell, president, had charge of the business, and extended an invitation to meet at his home for the next meeting.

The discussion of what the class would do for missions in the coming year followed and it was decided that the class would give systematically, the missionary offering to be taken at the monthly meeting.

It was decided to start a contest among the three groups, in which attendance at the Sunday School class and at the monthly meeting be the points of award and that the winning side be the guests of the other groups.

A committee was appointed to discuss the advisability of having a play.

Miss Lucille Lean had charge of the devotional meeting. "When I Survey the Wondrous Cross" was sung followed by prayer by Mrs. Clare. Miss Mildred Curtis read the Scripture lesson, while Miss Helen Runnalls read a short paper, explaining the lesson.

Wesley Clare, second group leader, presented the program of the evening. A duet, "Mellow Moon" by Wilton and, Wesley Clare, an interesting reading "So dependable," illustrated a young girl's loyalty to duty;

Discussion a Feature.

The main feature of the evening was open discussion on some of the interesting topics of the day, led by different members of the group.

The first question led by Arthur Meneilly, was "Is Education necessary to the farmer? Different opinions were expressed as to the meaning of education and a general discussion gave opinions on both sides.

Edward Huycke handled the subject, "Is sport carried to excess?" in a masterly manner, in which both amateur and professional athletics were discussed. The general opinion was that sport was good unless carried so far that the health was affected or that things of more importance suffered.

Gordon Mitchell had the subject, "The Cause and Remedy of the Present Depression." This developed into a discussion of unemployment from the farmers standpoint.

Another duet by ClarenceWilton and Wesley Clare was given.

Will Thatcher and his group had charge of the social hour. A good contest was given and lunch served.

A vote of thanks was given to Mr. and Mrs. Gummer and Miss Oreletta, for their kind hospitality.

SCHOOL REPORT

S.S. No. 2. ALNWICK.

February 10. (Examiner Correspondence.)—Junior room, names in order of merit.

Jr. III. Edith Covert, Laverne Towns, Jean George, Olive Linton, Jack Pacey, Luella Brown, Lavigne McMillan, Lily Robins, Verna Radley.

II. Kathleen Brisbin, Audrey Mouncey, Alma Thackeray, Ivan Thackeray, Fern Blodgett, Melville George, Frank Linton, Bruce Robins.

Jr. I. Willis Timlin, Frank Mouncey.

Sr. Primer. Gwendolyn Varcoe, Kenneth Sherwin, Jean Carew, Shirley Brisbin, Jimmy Robins, Neil Mouncey, Basel Robins, Delbert Robins.

Jr. Primer. Golda Thackeray, Tommy Robins, Vernal Linton, Everett Adams, Wilbert Robins.

READ THE WANT ADS.

Indigestion Pains Made Me a Wreck No Trouble Now

Constipation, Nervousness Gone Too, Since Taking "FRUIT-A-TIVES"

"For years I suffered terribly with knife-like pains from Indigestion. Was badly constipated, too. No medicine helped. I was a nervous wreck. After reading about "Fruit-a-tives" I decided to try them. Almost at once my stomach stopped troubling me, I could eat everything I wanted. My nerves calmed down and Constipation disappeared. — Mrs. H. Dauray, Pointe Gatineau.

Thousands of people praise "Fruit-a-tives" as quickest, surest relief for indigestion, stomach pains, constipation, nervousness, headaches, backaches. Why? This famous Canadian doctor's discovery combines the of the finest herbal tonics with a special secret extract of apples, oranges, prunes and figs—Nature's own remedies to make and keep you well. No habit-forming drugs.

For new health, vigor quick, get "Fruit-a-tives" from druggist today. Results guaranteed, or money refunded promptly.

Fenella W.M.S. Holds Interesting Meeting

FENELLA, Feb. 10 (Examiner Correspondence.)—The monthly meeting of the Fenella W.M.S. was held on Wednesday afternoon at the home of Mrs. John Herrington, Mrs. A. Nill, the president, presiding.

During the business period, Mrs. C. W. Macklin and Mrs. James Curtis were appointed a committee to arrange for the hymn books at the monthly meetings. Watch Tower Heralds were appointed as follows: Korea, Mrs. Howard Macklin; Japan, Mrs. G. Montgomery; India, Mrs. Clark Jewel; China, Mrs. Bruce Macklin.

Mrs. James Knox was appointed program leader for the next meeting. Mrs. W. H. Sandercock, Baby Band Superintendent, reported nine new members.

The following program was given at the meeting: Mrs. Frank Down being the leader; devotional leaflet, "Lead Us Not into Temptation," Mrs. G. Montgomery; leaflets from chapter five in Study Book, "Fruits of Christian Missions in Japan," read by Mrs. H. Macklin, Mrs. W. H. Sandercock, Mrs. John Herrington, Mrs. Clark Jewell and Mrs. A. Nill; reading, "The Sure Foundation" Mrs. C. W. Macklin; solo, "Just for Today," Mrs. Fred Talling; reading, "What Counts," Mrs. Frank Down; reading, "Grumble Horner in Cross Patch Town," Miss Ruby Herrington. Mrs. Howard Macklin, herald for Korea, read a short sketch on mission work in that land. Mrs. Fred Talling, temperance superintendent, gave an interesting talk on prohibition work in Prince Edward Island, saying, "Financial failures in that Island were about one to every five hundred people. There was no unemployment question in this, the only province not under Government Control." The scriptural lesson was read by Mrs. James Knox and Rev. R. W. [illegible]on gave a short and interesting address on missionary work in the United Church.

LINDSAY.

The sympathy of many Lindsay friends is extended to Mr. George W. Taylor, clerk of Verulam township, who resides at Bobcaygeon, who has suffered the loss of his son, Mr. Reg. Taylor of Oshawa. Mr. Taylor was a member of the General Motors staff and a young married man. He developed pneumonia and word was received on Tuesday of last week of his sudden illness. He passed away Saturday.

Lame Back? — Lumbago?

Painful lame back and lumbago quickly yield to an application of Sloan's. *Sloan's Liniment warms like sunshine.* Drives out that terrible pain. Get a *fresh* bottle today. Only 35¢.

SLOAN'S LINIMENT

Lawyer Is Seeking Hepburn's Apology

ST. THOMAS, Ont., Feb. 10.—Andrew A. Ingram, well-known St. Thomas lawyer and prominent Conservative has written to Mitchell F. Hepburn, M.P., Ontario Liberal leader, demanding retraction of references to him made in Mr. Hepburn's speech at Hamilton last Thursday.

Mr. Ingram alleges the references made by the Ontario Liberal leader constituted a charge against his professional integrity and informs Mr. Hepburn that unless the charge is withdrawn by noon on Wednesday next he will take legal steps to obtain redress.

BEAN MARKET DROPS.

TORONTO, Ont., Feb. 10—(C.P.)—The Crops Co-operation and Markets Branch, Ontario Department of Agriculture, has received the following report on the Montreal bean market:

"The bean market is continuing to drop; the last quotations obtained are: $1.40 per bushel f.o.b., Montreal for hand-picked and fifteen cents less for choice primes."

Cuticura

Are you satisfied with what your mirror reflects? Does it show a skin clear, healthy and beautiful? Consistent use of Cuticura assures you such a satisfying reflection. Cuticura Soap is cleansing and antiseptic; Cuticura Ointment keeps the skin soft and smooth and the scalp healthy; Cuticura Talcum imparts a dainty and refreshing fragrance.

Sold everywhere. Soap 25c. Ointment 25c. and 50c. Talcum 25c. Canadian Depot: J. T. Wait Company, Ltd., Montreal.

TILLIE THE TOILER — By Russ Westover

BRINGING UP FATHER — By George McManus

TOOTS AND CASPER — By Jimmy Murphy

DUMB DORA

Under 45? Healthy?

Then this message is for you

WITHOUT MEDICAL EXAMINATION

HEALTHY MEN, between 15 and 45 years of age, may secure life insurance protection for their families, providing for:

$3,000 in case of natural death; or
$6,000 in event of accidental death.
$30.00 per month, plus $3,000 at death, if totally disabled.

Send coupon for full particulars and low rates

EXCELSIOR INSURANCE LIFE COMPANY

A STRONG CANADIAN COMPANY

A. J. McCLELLAN, District Manager, 414 Water St., Peterborough

Mail This Coupon Today!

Excelsior Life Insurance Co. — Excelsior Life Building, Toronto 2, Ont. P.H.

Please send information about Life Insurance which may be secured without medical examination.

Name..... Age.....

Address.....

WANT ADS. SUPPLY A QUICK ROAD TO RESULTS

MANY QUESTIONS OF ECONOMY

Are Answered Every day For Those Who Read The CLASSIFIED ADS

BUYERS AND SELLERS MEET IN THE CLASSIFIED COLUMNS

WANT AD. RATES

Cash 1 cent per word or figure per insertion.

If Charged 1½ cent per word or figure per insertion.

Phone We will call for your ad. and give you the cash rate. **1600**

CHARGES:

Card of Thanks	50c
In Memoriam (up to 8 inches)	75c
Over two inches, per inch	50c
With black border, extra	25c
Birth Notice	50c
Death Notice	50c
Locals (Back Page) per inch	$1.00
Block Local (Back Page) per in.	$1.40

INDEX TO EXAMINER CLASSIFIED WANT ADS.

Agents Wanted L
Boarders Wanted ..... F
Business Opportunities ..... E
Cottages, Summer Resort L
Dressmaking ..... Z
Employment Wanted ..... J
Female Help Wanted ..... H
Found ..... N
For Sale: General ..... A
To Rent: Houses and Apartments ..... B
General Notice ..... T
Livestock ..... O
Lost ..... M
Male Help Wanted ..... G
Pet Stock ..... W
Personal ..... R
Poultry For Sale and Eggs ..... P
Radio I
Real Estate For Sale ..... D
Used Cars For Sale ..... S
Wanted: General ..... Q

a For Sale—General

CHILD'S WALNUT COT, WITH MATTress, cheap. 301 Elias Avenue. 6d-37-4392A

20 CORDS DRY 16" WOOD, $5 PER Cord. Apply W. A. Nill, Cavan. 3d-36-1440A

ELECTRIC BROODER, 80-CHICK capacity; 50 White Leghorn Pullets. 182 Sophia Street. 'Phone 2633W. 2d-33-4456A

POLICE DOG, 14 MONTHS OLD, $25. Apply corner St. James and Monaghan Road. 2d-35-4464A

SPECIAL PRICE FOR CHAIR CANing for February and March. 'Phone 1822, or call Blind Jack's News Stand. 3d-35-4898A

BED COUCH, BABY WALKER. 'PHONE 1341J. 2d-35-4479A

LLOYD BABY CARRIAGE AND BASsinette. 139 Rubidge. 3d-37-4422A

FOR SALE—SQUARE PIANO, GOOD condition, $25.00. Also chiffonier. 813 Water street. 3d-37-4471A

FOR SALE—UPRIGHT PIANO, $55. Apply 556 Edison avenue. 2d-36-4468A

SEVEN-ROOMED HOUSE, HARDWOOD floors up and down, all conveniences and Garage, 136 Sophia Street. Apply 134 Sophia Street. 'Phone 3427. 6d-37-4403B

FOR RENT—EIGHT-ROOMED HOUSE Harwood floors, two fireplaces. Choice location. Apply 813 Water street. 3d-37-4475B

a For Sale—General

TWO BARRYMORE RUGS, PRACTIcally new, sizes 4½' x 7½', 9' x 6' 2"; One Hall Mirror. Apply Bon Ton Delicatessen, 461 George, between 7 30 and 9. 3d-37-4489A

b For Rent—Houses and Apartments

HOUSE, SIX ROOMS, CONVENIENCES Apply 183 Antrim. 3d-35-4420B

APARTMENT FOR COUPLE, SOUTHend, with or without Stove and partial Furniture. R. C. Braund. 3d-36-4446B

UNFURNISHED ROOM. 'PHONE 2185J 3d-36-4461B

SMALL APARTMENT, SUITABLE FOR Two Business Girls; very central. 'Phone 549J. 3d-36-4462B

ROOMS TO RENT. 196 AYLMER 'Phone 2816J. 2d-36-4484B

For Rent—General

GARAGES FOR RENT, CONVENIENTly situated in down town business district. Apply 437 George Street dtf-C

BUTCHER SHOP, EQUIPPED WITH Refrigerator; good location; rent reasonable. Apply Reg. H. Turner, Sanitary Ice Supply. 'Phone 147. 3d-35-4413C

d Real Estate

FARM FOR SALE OR TO RENT — Lot 1, Con. 19, Township of Cavan — 200 Acres, good woods and pasture; Comfortable House and good barn and outbuildings; situated near Bethany and Ida P.O. 10 miles from Peterborough. Will exchange for a House in Peterborough Apply A. B Stratton, Review Office, Peterborough 8mo.-Mar.15-4205D

FOR SALE—EIGHT-ROOMED HOUSE, two fireplaces, hardwood floors Choice location. Apply 813 Water street. 3d-37-4472D

TO RENT OR FOR SALE — 6-ROOMed Bungalow, nearly new. Apply 121 Hilliard Street. 'Phone 2636J. 5d-36-4389D

SEVEN-ROOMED BRICK HOUSE, Garage, West, for Sale or Exchange. 1491F. 3d-36-4441D

WELL ESTABLISHED STORE AND Dwelling for Sale. Write Box 4452, Examiner. 3d-36-4452D

f Boarders Wanted

FURNISHED FRONT ROOM, WITH Board; all conveniences. 'Phone 3106. 3d-35-4429F

WANTED — TWO GIRL BOARDERS. Apply 31 Park Street. 3d-37-4485F

g Help Wanted, Male

BOY WANTED TO LEARN TRADE. Must be steady and capable. Apply by letter, to Box 1600, Examiner Office. Give 'phone number. 3d-35-4436G

h Help Wanted, Female

YOUNG GIRL WANTED TO DO LIGHT Housework and look after baby. 'Phone 3160J. 2d-35-4461H

FOR SALE—SIDWAY BABY CARRIage and grey stroller. Reasonable price. 479 King street or phone 1365M. 3d-36-4470H

EXPERIENCED COOK - GENERAL; references. Write Box 4474, Examiner. 3d-37-4474H

WANTED — EXPERIENCED CHECKER and Parcel Lady; steady employment. Apply The Victoria Electric Laundry, Lindsay. 3d-35-4467H

HOUSEKEEPER. APPLY J. HANNA, Bethany. 3d-36-4439H

i Radio

RADIO—SPLENDID GENERAL ELECtric Battery Set at a bargain. 'Phone 3394. 3d-35-4431I

FOR SALE — PHILCO BABY GRAND, new, 675 complete. 541 Sherbrooke 'Phone 1154W. 3d-36-4437I

j Employment Wanted

WOMAN DESIRES POSITION AS Housekeeper. 'Phone 262W. 3d-35-4423J

SECRETARY - STENOGRAPHER, 9 years' experience, desires position. Phone 2603J. 2d-35-4416J

PAINTING. LOWEST PRICES. WORK Guaranteed. 'Phone 2368. 3d-35-4448J

t General Notice

FARMERS — SAW MILL NOW RUNning. Dinsdale's. 6d-8,7,10,11,13,14-4385T

Druggist Tells Easy Way To End Bladder Weakness

Pleasant Inexpensive Home Treatment Quickly Relieves Daily Irritation and Getting-Up-Nights

No matter what your age may be, how long you have been troubled or how many medicines you have tried without success—if you are a victim of Bladder Weakness and Urethral Irritation, causing days of troublesome annoyance and nights of broken rest—you should try the amazing value of Dr. Southworth's URATABS at once!

Made from a special formula, successfully used in the Doctor's private practice for nearly 50 years—URATABS are particularly designed to swiftly relieve the pain and misery of burning Urethral Irritations, Backaches, Bladder Weakness and Getting-up-Nights. Safe, Pleasant, Inexpensive—and supplied by all good druggists on a guarantee of money back on very first package if not fully satisfied. If you need a medicine of this kind try URATABS today!

Police Seek Slayer Of Sacramento Hindu

SACRAMENTO, Cal., Feb. 10.—The slayer of Nagina Ram Dhami, 22 year old Hindu identified by police as "general secretary of the Indian National Congress of the Pacific Coast," was sought to-day.

Dhami was shot and killed on a downtown street last night by a man who fled in a car said by police to be registered to Naren Singh of Marysville, Calif.

Clarence Morrill, chief of the State Bureau of Criminal Identification, said the slain man aided authorities in investigations of several recent cases in which Hindus were mysteriously slain or had disappeared.

m Lost

HORSE HALTER. FINDER PLEASE leave at Examiner. Reward. 3d-36-4436M

BETWEEN PETERBOROUGH AND Port Hope, Back Rack. Finder please 'phone S. Levine, 2150. 2d-36-4486M

n Found

GOOD HEALTH FROM USING THERonoid. Free Treatments at our Office or Home Demonstration, without obligation. Theronoid of Peterborough, Room 3, Greene Building, 181 Charlotte Street, Peterborough. 'Phone 278. 22d-51-492N

o Live Stock

FOR SALE—MATCHED PAIR OF Percheron Mares, rising 3 and 4 Apply to H. Hennessey, Emily Manors, 1 ring 3. 3d-35-4412O

TWO FRESH COWS FOR SALE—ONE Springer. W. Metcalfe, 515 Sonacord. 2d-36-4427O

FOR SALE — 4 YOUNG CATTLE AND One Work Horse. 'Phone 1268J. 3d-10,12,11-4486O

FOR SALE — ONE BROWN HORSE. Apply 27 Dumble Avenue. 3d-37-4483O

FOR SALE—REGISTERED SHORThorns, 5 females, 2 males; fully accredited herd. Apply B. Bennett, No. 6, Peterborough. 3d-35-4437O

FOR SALE — ONE JERSEY COW, ONE Holstein Cow, also Hens. 'Phone 2226W. 3d-36-4442O

q Wanted

WANTED — LIVE POULTRY. HIGHest Market Prices Paid. Bring them to 189 Charlotte Street 'Phone 771 Atkins. 26d-33-4083Q

WANTED — FORD COACH, '29 OR '30 Model. Have '27 Ford Coupe to deal. State mileage and lowest cash price, to Box 4478, Examiner. 1d-35-4478Q

WANTED — DESK SPACE, WITH USE of telephone. Write Box 4475, Examiner. 3d-37-4475Q

WANTED TO RENT, OR WILL PURchase at reasonable price, Hand Power Cement Mixer. 'Phone 2283M, 6 to 8 evenings. 3d-36-4435Q

ANY KIND OF OLD GOLD. PHILLIPS' Dental Laboratory, 408½ George. 26d-30-4454Q

BUSINESS WOMAN WANTS ROOM and Board with private family, must be central. Write Box 4469, Examiner. 3d-36-4463Q

ROOMER WANTED. 683 GEORGE Street. 'Phone 1291J. 3d-36-4459Q

WANTED — FOUR WORK HORSES, not over ten years old. Apply Box 17, Bailieboro. 3d-36-4452Q

ACTION AT ONCE URGED ON POWER

Resolution Asks Hoover to Seek Federal Treaty With Canada.

DEVELOP ST. LAWRENCE.

ALBANY, Feb. 10.—The Legislature had before it to-day a resolution which would ask President Hoover to seek an immediate Federal Treaty with Canada for development of the St. Lawrence's river's international section and for Federal construction of a dam and navigation works.

Senator Warren T. Thayer, Republican, Franklin, introduced the resolution last night. He is chairman of the Senate committee on Public Works.

The resolution would have the Federal Treaty give to New York priority in the use of the water for power purposes.

Develop Section Jointly.

The preamble to the resolution said that engineering authorities of both Canada and the United States had said repeatedly that the International section of the river would have to be developed jointly, because of economic reasons for both power and navigation purposes. It added that the "landlocked interior of the United States is deeply concerned and in urgent need of the relief which would accrue to that area" by the opening of the seaway.

The State's St. Lawrence Power Development Commission recently reported a plan for development of the International rapids, with Canada to share the costs with the State.

The Federal Treaty would be drawn to accord with the plans agreed upon by the joint body of engineers and submitted to President Coolidge in 1928.

The State would share the cost of dam construction insofar as the Federal project would contribute to the production of power.

P.A.T.A. Is Dissolved Following Verdict

TORONTO, Ont., Feb. 10.—(CP)—Following the decision of the privy council upholding the Combines Investigation Act of Canada, officers of the Proprietary Articles Trades' Association met yesterday and dissolved the organization it was learned today. The P.A.T.A. composed of Retail and Wholesale druggists and chemists was held by L. V. O'Connor, Commissioner under the act to be a combine and has not been in operation for two years.

Yesterday's action was reported to be a formal step following the privy council's decision that the Combines Act was valid.

ANSWERS THREE CALLS.

The Fire Department was called out to a chimney fire on 62 Hunter Street East at 7.54 p.m. yesterday. Another alarm was sent in at 7.33 a.m. to-day for a car bearing license plate EA 27 in front of 200 Stewart Street. The fire was caused by backfire from the carburetor. The firemen answered a call from 929 Water Street at 11.31 this morning. In all three fires no considerable damage was reported.

Building Materials

PRICES SMASHED

Write now for sale catalog showing amazing new low prices on materials for new buildings or alterations. Slate roofing 2.75; metal ceiling 100 ft. 4.95; insulating board less than 4c ft.; mica roofing, 1.85; combination doors, 4.95; oak flooring, 9½c sq. ft.; pine doors, 2.75; barn sash 1.05; galvanized roofing (26 gauge copper bearing), 5.45; Purity paint 3.45 gal.; outside doors with glass 4.50; shingle stain 79c gal.; sidewall shingles 3.95; brick paint 2.95 gal.; siding 4.90 100 sq. ft.; barn paint 2 gals. 0.95; hardwood flooring 7½c sq. ft.; wallboard less than 3c ft.; French doors with glass 4.69. Write for sale catalog. Halliday Company Limited, Box 34, Hamilton, Ont.

FOR GAS, ACID STOMACH, INDIGESTION

Bisurated Magnesia Is Safe and Reliable

If you are a victim of Stomach trouble,—Gas, Sourness, Acidity, Pain or Bloating after eating, Bisurated Magnesia is made for you.

At the nearest drug store, get a bottle—powder or tablets—take a little and get instant relief.

Keeps your stomach sweet and strong—digestion perfect. It works like a charm.

RAILWAY MEN HONOR VETERAN

Joseph Thompson is Superannuated After 33 Years of Railroad Service.

BORN IN NORTH MONAGHAN.

Joseph Thompson, native son of North Monaghan township, was recently honored, on the occasion of his superannuation after 33 years' service, by a large gathering of his brother railroad employees at Preston.

Mr. Thompson will be remembered by many of the older residents of this city and district. He was the son of Mr. and Mrs. James Thompson, and a brother of Mrs. A. Armstrong of Edison avenue. He also has a neice, Mrs. J. Baird, who resides on Elias avenue, while his wife was formerly Elizabeth Crowe of East City.

The Galt Reporter contains an interesting account of the gathering of approximately four hundred railroad employees and their wives, who met at Bernhardt's Hall for the celebration. A number of railroad men also attended from London, Port Dover, Simcoe, Waterford, Brantford, Paris, Hespeler and Kitchener, arriving by special coach. An enjoyable time was spent at cards and dancing. Mr. and Mrs. Thompson led the grand march to the banquet room where a delightful supper was served. The hall was tastefully decorated in red, green and white, while the tables were centered with silver baskets of mixed flowers, also red candles in silver holders.

Later Mr. and Mrs. Thompson were presented with a handsome Westminster mantle clock by Brother R. Ball on behalf of the employees of the combined railway companies. Presentation of a leather club bag was also made on behalf of the brethren of Lodge 418 B.R.T., London. Mrs. Thompson was the recipient of a bouquet of roses, and Preston railwaymen also gave her a pair of silver candle holders.

The gathering concluded with the singing of "For They Are Jolly Good Fellows."

Split Is Expected In Nationalist Party

ALLAHABAD, India, Feb. 10 (C. P. Cable). — Neutral observers to-day saw the possibility of a split in the Nationalist party over the question of cooperating with other sections in negotiating on the scheme of modified self-Government which Premier Ramsay MacDonald has offered to India.

Mahatma Gandhi and Jawaharlal Nehru, President of the Nationalist Congress, to-day apparently remained firm against the arguments of Sir Tej Bahadur Sapru, a leading delegate to the London Round Table Conference. But other members of the Congress Working Committee chief Nationalist organization, felt the present unsatisfactory conditions had gone far enough and it was time for a change.

ADVERTISE IN THE EXAMINER

ASSESSOR NAMED IN NORTH MONAGHAN

E. G. Johnston is Chosen Out of List of Eleven Applications.

E. G. Johnston was appointed assessor for the township of North Monaghan for a term of one year, at a meeting of the township council held yesterday at the Court House, Peterborough.

In the absence of Reeve John McIntosh, who was indisposed, the chair was taken by Deputy-Reeve W. Waterman. There were ten other applicants for the appointment as follows: O. S. Church, E. Manson Parrington, William Stewart, Roy G. Buyers, H. S. Strong Harry Wilford, G. H. Smith, R. M. Beavis, James Deline and Harvey Webber.

BANK OFFICIALS INDICTED

NEW YORK, Feb. 10. (CP)—The New York County Grand Jury today indicted seven officials and directors ofthec losed Bank of United States.

The men indicted include President Bernard K. Marcus, vice president Saul Singer, his brother Herbert, Chairman C. Stanley Mitchell of the board of directors, and Isidor J. Kresel, Counsel and Director.

NOTICE TO CREDITORS.

IN THE MATTER OF THE ESTATE of JOSEPH SUCEE, Late of the City of Peterborough, in the County of Peterborough, Gentleman, Deceased.

NOTICE IS HEREBY GIVEN, That all persons having any CLAIMS or DEMANDS against the late JOSEPH SUCEE, who died on or about the Second Day of August, 1930, at the City of Peterborough, in the Province of Ontario, are required to send by post prepaid or to deliver to the undersigned Solicitors for William Albert Sucee and Maggie Ann Stephenson, Executors of the Will of the said Joseph Sucee, their names and addresses and full particulars in writing of their Claims and statements of their accounts and the nature of the securities, if any, held by them.

AND TAKE NOTICE, That after the 6th Day of March, 1931, the said Executors will proceed to distribute the Assets of the said Deceased among the persons entitled thereto, having regard only to the Claims of which they shall then have had notice, and that the Executors will not be liable for the said Assets or any part thereof to any person of whose Claim they shall not then have received notice.

DATED at Peterborough, this 27th Day of January, 1931.

PECK, KERR & McELDERRY, 415 Water Street, Peterborough, Ontario, Solicitors for the said Executors. 4d-3,10,17,24-4706

NOTICE TO CREDITORS.

IN THE MATTER OF THE ESTATE of THOMAS LAUGHLIN, Deceased.

All persons having CLAIMS against the Estate of THOMAS LAUGHLIN, late of the City of Peterborough, in the County of Peterborough, Yeoman, Deceased, who died on or about the 17th Day of November, 1930, at said City of Peterborough, are hereby notified to send to the undersigned, the Solicitors for the Executors of the Estate of said Deceased, full particulars of their Claims duly verified on or before the 27th Day of February, 1931.

Immediately after said last mentioned date the Assets of the Estate of said Deceased, Thomas Laughlin, will be distributed among the parties entitled thereto, having regard only to the Claims of which the Executors shall have then had notice.

DATED at Peterborough, this 16th Day of January, 1931.

PECK, KERR & McELDERRY, 415 Water Street, Peterborough Ontario, Solicitors for Mrs. Mary J. Westlake and George B. Nicholls, the Executors 5d-20,27,3,10,17-4707

THE BANKRUPTCY ACT.

In the Estate of LEONARD MATHEWS, of the City of Peterborough, in the Province of Ontario, Authorized Assignor.

NOTICE IS HEREBY GIVEN, That LEONARD MATHEWS, of the City of Peterborough, in the Province of Ontario, ex-Policeman, did on the 4th Day of February, A.D. 1931, make an Authorized Assignment of all his Property for the benefit of his Creditors, and that Geo. J. Sherry, Esq., Official Receiver, has appointed us to be Custodian of the Estate of the Debtor until the first meeting of Creditors.

NOTICE IS FURTHER GIVEN, That the First Meeting of Creditors in the above Estate will be held in the Office of Geo. J. Sherry, Esq., Official Receiver, Court House, Peterborough, Ontario, on TUESDAY, the 17th Day of February, A.D. 1931, at 3 o'clock in the Afternoon.

To entitle you to vote thereat, proof of your Claim must be lodged with us before the Meeting is held.

Proxies to be used at the Meeting must be lodged with us prior thereto.

AND FURTHER TAKE NOTICE, That at such Meeting the Creditors will elect the Permanent Trustee.

AND FURTHER TAKE NOTICE, That if you have any Claim against the Debtor for which you are entitled to rank; proof of such Claim must be filed with us or with the Trustee when appointed; otherwise the proceeds of the Debtor's Estate will be distributed among the parties entitled thereto without regard to your Claim.

DATED AT TORONTO, this 9th Day of February, A.D. 1931.

THE CANADIAN CREDIT MEN'S TRUST ASSOCIATION, LIMITED, 137 Wellington Street West, Toronto, Ontario. Custodian. 1d-35-4999

THIS AD PRODUCED RESULTS

SATURDAY, 7TH, BLACK AND WHITE Boston Terrier. Answers to name of "Dinty." Finder 'phone 1257W 3d-36-4451M

One Insert in brought "Dinty" to His Home An Hour After the Paper Was Out.

Use The Examiner Classified Columns. 'PHONE 1600. We Call for Your Copy.

RUBBER STAMPS

RUBBER STAMPS OF ALL KINDS Leave you order with The Examiner If you can't call phone 1600 dtf-2249

BREAKING THE RECORD

For attendance and Automotive Revelation—the

J. J. DUFFUS Limited

Motor Show

Which Continues

TO-NIGHT

and all week

The greatest demonstration ever staged in this district of Canadian-made cars at prices within reach of the average citizen. An interest-holding exposition of the new 1931 features embodied in General Motors—

McLaughlin-Buick Straight 8 Big 60 h.p. Pontiac

with a special showing of

The 8, 12 and 16 cyl. Cadillac and the La Salle

If interested, come and see models of cars which have made the name General Motors famous from the Atlantic to the Pacific—cars which give the maximum of performance, comfort, beauty and dependability at a minimum cost for purchase and upkeep.

J. J. DUFFUS LIMITED

DAVIS-THOMPSON COMPANY, LTD.

Insurance and General Agency.

433 GEORGE STREET - PHONE 40

RESOLVED... greater SAVINGS in 1931

4% ON DEPOSITS

"He saves much who saves a little with regularity."

Regular deposits of small amounts will often accomplish more than infrequent deposits of larger amounts.

Start an account to-day in our Savings Department, which offers you special facilities and advantges.

"There is no substitute for a Savings Account."

The Toronto Savings and Loan Co.

437 GEORGE ST., PETERBOROUGH

Office Hours: 9 a.m. to 4 p.m., Saturday: Open until 5 p.m.

THE BEASTS OF TARZAN No. 68 (Metropolitan Newspaper Feature Service, Inc.) By Edgar Rice Burroughs

An examination of the Kincaid's wreckage showed that their greatest danger, now, lay in fire, for the flames were licking hungrily at the splintered wood of the wrecked cabin, and had already found a foothold upon the lower deck through a great jagged hole which the explosion had opened. By a miracle no members of the ship's company had been injured by the blast, the origin of which remained forever a total mystery to them all.

As the flames gained headway it became apparent to Tarzan that whatever had caused the explosion had scattered some highly inflammable substance upon the surrounding woodwork. The water which all hands poured in from the pump seemed rather to spread than to extinguish the blaze. Fifteen minutes after the explosion, great black clouds of smoke were rising from the hold of the doomed vessel and the flames had reached the engine room.

The ship no longer moved toward the shore. Her fate was as certain as though the waters already had closed above her charred and smoking remains. "It is useless to remain aboard her any longer," Tarzan said to the mate. "There's no telling when there'll be another explosion. We can't save her, so the safest thing to do is to take to the boats without further loss of time and make for land." Nor was there other alternative.

There was no time either to bring away even their few belongings. Two boats were lowered into the smooth sea, and the loading was made without mishap. Eager and anxious the beasts of Tarzan sniffed the familiar air of their native island as the boats drew in toward the beach, and scarce had their keels grated upon the sand than Sheeta and the apes of Akut were over the bows and racing like mad toward the jungle.

DIXIE MINSTRELS

TO-NIGHT AND WEDNESDAY

At ST. ALPHONSUS LYCEUM

FEB. 10-11. 8.15 p.m.

All Star Cast. Local Talent.

Admission—Adults 35c; Children 15c

DANCE

COMMUNITY HALL, EAST CITY, WEDNESDAY, FEBRUARY 11. Music by Red Moncrief and His Haymakers.

2d-35-4460

GENERAL ELECTRIC RADIOS. HOTPOINT RANGES, For sale by

W. GORDON HALL

Wiring - Repairs

Phone 1463-W. 88 London St.

tfs-tf-5609.

NOTICE

NOTICE IS HEREBY GIVEN, That the Council will receive applications for the Position as Clerk for Township of Dummer, at a salary of $150 per annum along with usual extras.

Applications to be in hands of undersigned Reeve not later than February 16, 1931.

REEVE J. J. LEAHY, No. 4, Lakefield.

BOSTON REDS DEMONSTRATE.

BOSTON, February 10 (C.P.). — Nine persons were arrested, two of them women, and a clergyman was knocked down by the horse of a mounted policeman when police dispersed an unemployment demonstration of Communists on Boston Common to-day.

DIED

BITHRAY. — In Peterborough on Monday, Feb. 9, 1931, Matilda Jane (Lilly) Bithray, relict of the late Thomas R. Bithray.

Funeral from her late residence, 684 Water street, on Wednesday, Feb. 11, 1931, at 2 p.m. Interment in Little Lake Cemetery.

THERONOID in "ARTHRITIS"

We have records where THERONOID has proved its merit in cases of this form of RHEUMATISM. Why not see if we can help you?

FREE TREATMENTS at our Office or a home demonstration, WITHOUT OBLIGATION.

THERONOID of PETERBORO

Room 2, Greene Building

181 CHARLOTTE ST.

PHONE 275

THE GREATEST BLESSINGS MEN HAVE KNOWN--ARE CASH AND COAL AND TELEPHONE!

The connection between cash and coal and the telephone is just this—if you want to get your money's worth of fuel in a hurry just phone us. You'll get the highest grade of coal and the proper service. At the same time don't overlook our thick, dry Hemlock Slabs and real dry Body Maple cut any length.

Scott Coal & Lumber CO.

Cor. Dalhousie and Bethune Sts.

TEL. 1636.

tfs-tf

FLOWERS

FOR YOUR Valentine to SWEETHEART OR WIFE.

The language of Flowers has ever been the language of love. They carry the message most convincingly.

OUR FLOWERS WILL PLEASE AND SO WILL OUR SERVICE.

Peterboro Floral Co.

LOCALS

WOODMEN'S EUCHRE PARTY

Wednesday, February 11, at 8 p.m. Refreshments. Admission 25c.

1d-35-1

FOR SALE—

All sizes Hard Coal, Coke, Pocahontas, and Alberta, at current prices 'Phone 96. McCarthy & Johnston. 10d-t.t.s Jan 27-4476

COAL AND WOOD.

Hardwood Slabs, $4.00 per Half-Cord. Dry Mixed Slabs, $2.75 Mixed Wood, $4.00. Baker's, Phone 676, 165 Dublin Street.

15d-5,6,10,12,14,16,18,20,24,26,27,28,2,4-4260

EXTRA DRY WOOD

Heavy hardwood slabs, mixed slabs and hemlock slabs, cut 12 inches. Phone 96, McCarthy and Johnston.

10 tues.f.mar.6-4898.

W.M.S. TEA

Group G. W.M.S. of George Street United Church are holding a tea and program at home of Mrs. Carruthers, 545 Aylmer Street, on Wednesday, February 11, from 3 to 6. Admission 25c. 2d-35-4965

IF FOR ANY REASON

You are thinking of changing your coal man, try us. The first order will be convincing that there is no better fuel on the market than Famous Reading Anthracite. Sanitary Ice Supply. 'phone 147. Reg. H. Turner announcing.

dtf.

AUCTION SALE.

Household furniture and etc. at the home of Miss M. Lambert, 663 Water street on Friday, February 13, commencing at 1.30 p.m. W. J. Hancock, Auctioneer. 2d-10-12-4994

"ROSE LAWN."

Play, presented by St. James Cheerful Workers, auspices of Trinity Groups W.M.S., in Reid Street Hall, Wednesday, February 11, at 8 p.m. Admission 25c. 2d-7,10-4972

VALENTINE TEA.

All Saints' Women's Guild are holding a Valentine Tea and Sale of Home-made Cooking and Candy at home of Mrs. Fred Mowry, 66 Aylmer Street, on Thursday Afternoon and Evening, February 12. 2d-35-9

POULTRYMEN ATTENTION!

The annual meeting of the Association will be held on Wednesday night, February 11 in Chamber of Commerce. All members urgently requested to be present. F. Robson, secretary. 2d-35-4991

VALENTINE TEA

and Sale of Homemade Cooking, auspices of the Young Women's Mission Circle of St. Andrew's Church, Saturday, Feb. 14th, 3.30 to 6, at the Manse, 439 Rubidge street. 2d, 10 13, 5

CARD OF THANKS

Mr. W. R. Field and family wish to express their sincere thanks, to the attending doctors and nurses, and also employees of the Brinton Carpet Co., during their recent sad bereavement, also those who sent wreaths, flowers, loaned cars, and rendered their services.

OLD TIME CONCERT AND DANCE

Orange Hall (next May's School) North Monaghan, Wednesday evening, February 11th at 8 p.m. Admission 25c for both concert and dance. Music furnished by the Peterborough Cheerio Entertainers. Proceeds in aid of relief. 2t-36-4481.

"D. L. & W. COAL."

No better ever brought above ground, safe, clean, economical heat for your home, yet costs no more than ordinary Coal. All sizes in stock. Also Solvay Coke, Pocahontas, and Soft Coals. Hard and Soft Wood at J. E. A. Fitzgerald, 257 Hunter St. 'Phone 111. 12d-36-4815

AUCTION SALE.

Farm stock and implements of Mr. J. H. Tighe, just north of Jackson Park, Tuesday, 24th. 4 horses, 2 cows, 2 young cattle, 75 pullets, full set machinery, wagon (new), 3 ton hay, 200 bushels mangels. Usual terms. 1 p.m. W. J. Hancock, Auctioneer.

6d-10,12,1[illegible],19,21-49993

CARD OF THANKS.

Mr. Wilfred Jones and family wish to thank their many friends and neighbors, also to Nurse Hynes and staff of St. Joseph's Hospital for their kindness, and for the beautiful flowers sent to Mrs. Elsie Jones during her serious illness.

AUCTION SALE OF FARM STOCK AND IMPLEMENTS

I have received instructions from Mr. Rendel Dickson, to sell on his premises, West half of lots 22 and 23, Concession 1, Otonabee, one mile north of Blezzards Station, and two miles west from Westwood, on Friday, Feb. 20, 1931: 1 team of Clydesdale horses, Holstein and Durham Dairy Cows, Beef cattle, two 2-year-old Holstein Heifers, three one-year-old Holstein Heifers, Ford Coupe, truck wagon, quantity of oats, etc. J. R. Battisby, Auctioneer. 1d

AUCTION SALE

Having received instructions to restrain for taxes we will sell by Public Auction on Wednesday, Feb. 11 at 2 p.m. furniture, manufacturing equipment and stock in trade of Gallagher Remedies, Limited at their premises, 165 King St., Peterborough, Ont., as follows: (1) Office furniture and fittings, including, typewriter, 2 desks filling, cabinet and chairs. (2) Manufacturing equipment, presses, tanks, tables, fillings equipment and etc. (3) Merchandise, stock in trade (by block). W. J. Hancock, auctioneer. Archie Moore, bailiff.

3d-4-7-10-4919

BIG STOCK REDUCTION SALE OF WATCHES

During this Stock Reduction Sale we are offering some Wonderful Bargains in Ladies' and Gent's Wrist and Pocket Watches.

These Watches are of very high quality, and guaranteed.

Here are just a few of the many Big Values:

Assortment of Ladies' Wrist Watches, 15-jewel movements.
Regular $10.00, for $7.50

Assortment of Ladies' Wrist Watches, complete with bracelets.
Regular $15.00, for $11.95
Regular $25.00, for $18.75

Gent's 15-Jewel Wrist Watch, with strap or bracelet complete.
Regular $15.00, for $11.75

If you want a Real Bargain in a Watch, now is the time to buy one.

WARNE BROS.

DIAMOND HALL

Phone 880 349 George St.

MAIN STREET TOPICS

Jabs and Jottings as Picked Up by an Examiner Reporter

MADE DIVISION MANAGER

W. B. Fairley, manager of agencies for the Empire Life Insurance Company and Donald Potter, a former resident of Peterborough, were in the City to-day relative to Mr. Potter's appointment as manager of the Central Ontario Division for the above named company. The territory will comprise all agencies between Napanee and Bowmanville and north from the lake front. A. A. Sutherland is the local agent for the company. Mr. and Mrs. Potter will be welcomed back to Peterborough by a large number of old friends who will be pleased to learn of their return.

ACTION PLACED IN COURTS

A civil action, Meating Epps Company Limited, of New Brunswick, plaintiffs vs. Moore Monumental Company and Thomas Moore, defendants; was placed on the Division Court list yesterday by His Honor Judge E. C. S. Huycke on the motion of revival sought by B. H. Park.

The action was previously before the Division Court of the County of Peterborough at the December sittings, when defendants agreed to certain terms of settlement, which they have allegedly not undertaken.

EXAMINER RELIEF DANCE

The second Relief Dance to be held this season by The Examiner Social Club will be in the hall of the Canadian Legion on Tuesday evening next, February 17th. It promises to be a big event and the committee, with Fred Scates as the energetic manager of events, is working hard to put it over and get some money for The Examiner's Cheer Fund. Relief work in the city is more exacting than in many seasons past, and there is need on every hand for assistance in homes were unemployment, sickness and discouragement have laid their marks. A good time is promised at the dance, with exceptionally fine music to be furnished by Mose Yokum and his orchestra, a new one to the city's list of good orchestras.

Boston Unemployment Increased 4 Per Cent.

BOSTON, Feb. 10.—Unemployment locally has increased fully four per cent since April and 11 per cent. of the working population of the city are out of jobs a recent canvas shows.

The so-called "white collar class" of workers were said to be the hardest hit and in almost every one of the 22 wards this class was found to be bearing the brunt of the depression.

Enumerators reported many homes where furnishings have been virtually cleaned and one instance as cited where a family of five had as sleeping equipment two cots and an old desk.

The figures disclosed five times as many men out of work as women.

Y.W.C.A. GYMNASIUM PAGEANT

Grand Opera House, Friday and Saturday, May 4 and 5, at 8 o'clock p.m. Admission 50 cents (war tax extra). Plan opens May 2.

WOMEN'S LIBERAL ASSOCIATION

A Business Meeting will be held at the home of Mrs. Clarence Cook, 440 George Street S., on Wednesday Evening, February 11, at 8 o'clock

1d-35-4996

BRIDGE AND EUCHRE

Anyone who would like to play cards (bridge or euchre) at the dance to be held for Relief work, in the Canadian Legion hall, on Tuesday evening next, February 17th, is asked to telephone Miss McCarthy at 1600.

HAMILTON SCRAP CLOSES TO-NIGHT

Final Chapter Will See Both Liberal and Conservative Guns in Action.

LARGE POLL EXPECTED.

HAMILTON, Ont., Feb. 10. (CP)—The West Hamilton Provincial by-election campaign will finish in "bang up" style to-night with the guns of both the Liberal and Conservative parties in action. The Liberal party are to hold a mass meeting in the Savoy Theatre, which will be addressed by Mitchell Hepburn, Liberal leader, and Captain Elmore Philpott, the candidate for West Hamilton.

Hon. Leopold McAulay, Provincial Secretary, will be in the city and will listen to the broadcast of the Liberal address, after which he will head for the 20th Century Club where he will make a last minute reply to any charges that may be levelled in the direction of the Conservative forces. Mr. MacAulay will address the closing meeting in the interests of Alderman Argue Martin, the Conservative candidate.

Not for many years has a local riding been made the battleground for the fighting out of Province wide issues, and it is expected that a large vote will be polled to-morrow. The polls will close at seven p.m. and it is expected the trend of the vote will be revealed within an hour after that time.

Old London Church Damaged By Beetles

Roof or St. Batholomew the Great in Danger, Rector Asks for Help to Save It.

LONDON, February 10 (C.P.). — The "death-watch" beetle, which eats its way into the woodwork of old buildings in this country, and in the course of time causes the structures to become sources of danger, has been at its destructive work in the roof of London's oldest church St. Bartholomew the Great, West Smithfield, E.C., and in parts there is risk of the roof falling in. The discovery was made only recently, and the rector, Rev. Canon E. S. Savage, M.A., is appealing for funds toward the restoration of the edifice.

In a letter to The Times Canon Savage states: "During the present year St. Bartholomew's has suffered two severe setbacks to the work of restoration. In July the historic Gatehouse was officially condemned as 'dangerous,' and an urgent appeal for $7,500 was launched for funds to restore, conserve, and make of use, this ancient building. Towards this the sum of $3,650 has been given. December opened with really serious news. Our latest enemy is the death-watch beetle, which is responsible for grave and extensive damage to the roof of the church. A most alarming state of affairs has been made manifest. In parts there is imminent risk of the roof falling in. The discovery was made on December 7, and already scaffolding and unrooting are well advanced to save the collapse which heavy wind, rain, or snow would almost certainly bring about. The death-watch beetle is a little thing, but he has been exceedingly active, and his work has resulted in rottenness and ruin. Blocks of wood, some 6 inches thick can be squeezed by the hand to powdered dust."

St. Bartholomew's Church is famous, its foundation and varied history being well known. It dates from A.D. 1123. It is a fine old Norman building, with the tomb of the first prior, Rahere, as one of its historic features. The north transept was restored 37 years ago and was reopened in June, 1893.

WEDDINGS

COWAN—BIRCHARD.

The marriage took place Saturday, Feb. 7th, 1931, Rev. Macdonald of Knox church, officiating, of Miss Muriel Birchard, only daughter of Mrs. Albert E. Birchard, of Peterborough, to Mr. Milton Cowan, son of Mrs. Charles E. Cowan, of Rochester, N.Y.

OBITUARY

MRS. W. R. FIELD.

At the funeral of Mrs. W. R. Field, held from the family residence, 215 Princess Street, last Friday to Little Lake Cemetery, large numbers of friends and relatives attended, and paid final tribute to the memory of one whom they all loved and respected. A funeral service was conducted in St. George's Anglican Church by Rev. J. L. Hughes.

The late Mrs. Field was born in England, and was married there 35 years ago this month. She and her husband came to this country 24 years ago, since which time they have resided in Peterborough.

Besides her husband she leaves five sons, William Henry of Miami, Florida, Leslie John, Sidney Victor, James Walter, Alfred Gordon, and three daughters, Mrs. J. G. Anderson, Grace Mildred, and Freda May, of this city, and one sister and a brother in England.

The pall-bearers were: L. J. Field, J. Field, J. G. Anderson, H. Wilson, S. Robinson, and M. Rundle.

FINAL BARRAGE IN GRENVILLE

Price Winds Up Conservative Campaign at Cardinal Rally To-night.

GARDEN TO TAKE PART.

KEMPTVILLE, Ont., Feb. 10 (C.P.). —Grenville County goes to the polls to-morrow to select a member for the Provincial Legislature in succession to Hon. G. Howard Ferguson, former Premier of Ontario. Mr. Ferguson resigned in order to assume his duties as High Commission for Canada to Great Britain. Special interest has been developed in the by-election in view of the fact that it is regarded as a trial of strength between two new party leaders.

While Premier George S. Henry, the successor of Mr. Ferguson as head of the Provincial Government, has not been able to participate actively in the campaign on account of throat trouble, he has nevertheless poured into Grenville all of his doughtiest lieutenants. Ministers have harangued the multitude from the shores of the St. Lawrence to the banks of the Rideau. M. F. Hepburn, M.P., the Liberal leader, succeeded W. E. N. Sinclair in that capacity last December and is thus jousting in the Provincial lists for the first time.

To-night the Government's chief meeting will be held at Cardinal, where Mr. Hepburn spoke last night. Hon. W. H. Price, Attorney-General, will wind up the campaign for the Conservatives. Simultaneously, at Prescott the Liberals will conclude their pre-election battle with a final burst of oratory. Hon. G. N. Gordon, former Minister of Immigration in the Dominion Government, will co-start with Harry Sifton, who invaded the riding last Saturday at Kemptville. Senator Hardy of Brockville, Hon. Peter Heenan, former Minister of Labor, and Mrs. G. A. P. Brickenden of London will also speak.

Candidates are James A. Sanderson of Oxford Mills, Conservative, and Percy N. Barnard of Spencerville, Liberal.

J. J. DUFFUS LTD. APOLOGIZES

To the citizens of Peterborough because they forgot to state in last evening's Examiner that the NEW PRICES on the BIG 60 h.p. PONTIAC are DELIVERED PRICES, including ALL EQUIPMENT, LICENSE, and a FULL TANK OF GASOLINE.

1931 PONTIACS

Coupe	$ 970.00
Sport Coupe	1065.00
Cabriolet	1110.00
Coach	970.00
Sedan	1065.00
Special Sedan	1165.00

1930 PONTIACS

A limited number while they last:

Coupe	$810.00
Coach	810.00
Sedan	860.00
Custom Sedan	935.00
Sport Coupe	960.00
Sport Roadster	765.00

See these Automobiles at the J. J. Duffus Limited Motor Show all this week.

GIVEN TWO YEARS.

HAMILTON, February 10 (C.P.). —William Wythe, found guilty before Judge Thomson of illegal possession of drugs, was sentenced to two years in penitentiary.

Y.W.C.A. BOARD PLANS PROGRAM

Sunday Evening Song Service is Being Well Attended.

44 NEW 'GYM' MEMBERS.

The regular meeting of the Young Women's Christian Association Board of directors was held Monday afternoon, The President, Mrs. E. E. Harvey conducted the devotional period, and presided.

A letter announcing the annual meeting of the National Council Y.W.C.A., to be held in Hamilton, Feb. 26th, was read. Mrs. H. R. H. Kenner and Mrs. Sootheran were requested to attend and represent Peterborough Association.

The general secretary's report mentioned the resuming of Sunday evening Song Service, with a splendid attendance. Arrangements are being made for a series of Bible studies to be held during Lent, and also for the raising of Foreign Work Allocation. In the educational department two new classes in English and Arithmetic have been started. The French class will continue for another series of lessons, and members of the Home Nursing class will continue to meet for practice.

This department has arranged a series of Travel evenings, which will start the end of February. The subjects and speakers are: Hawaii, Dr. Neal; Alaska, Dr. Yelland; Paris, Miss Wilson; England, Rev. Mr. Hughes; Canadian West, Rev. Mr. Going; Holy Land, Rev. Dr. McLean.

Club activities are proving very interesting to the 250 girls who belong to seven organized clubs. The programs which included: service for others, dramatics, handicraft, parties, talks and games.

The physical directress' report showed a splendid registration in gymnasium classes, forty-two new members joining during the January campaign. Basketball league games are proving very interesting. Plans have been made by the executive and physical committee in preparation for the Gymnasium Pageant, which will be held early in May. Convenors of committees have been appointed and it is expected the sewing committees will commence work very soon.

Tea was served and the meeting closed with prayer by the president.

Hello Folks!

Station E-X-A-M-I-N-E-R is again on the air to tell you that MOSE YOKUM and His Band are ready with a snappy program of red-hot numbers for The Examiner Social Club's second Relief Dance in the

Legion Hall Tuesday - Feb. 17

Proceeds for the City Relief Fund. You'll like the music, you'll like the crowd, and you'll like the feeling that you're helping somebody who is temporarily down, and will be out unless some one stands by.

Tune in again for more particulars.

Collar Only Thing That Mere Man Buys

MONTREAL, Feb. 10.—About the only thing mere man buys now is his collar, and since shirts are tending to be made with collars attached he is likely to drop out of the list of shoppers altogether. Whether it be men's clothes, radios or automobiles, said Miss Clara Zilleson, advertising manager of a Philadelphia electric company and chairman of the women's committee of the National Electric Light Association, women have the greatest purchasing influence, even if they do not actually buy these things. Miss Zilleson spoke at a meeting of the women's committee of the Canadian Electric Association and stressed the necessity of considering the woman's angle of interest in selling, particularly in regard to utilities.

From a world ruled by masculine logic, modern concepts of psychology have brought about a changed viewpoint until emotions are no longer regarded scornfully, but given due concession for their influence even on such things as automobiles, waffle irons and gas stoves, with the result that cars boast fancy upholstery and colors, and cookery equipment is adorned with jade earings.

Woman is a great detail worker, said Miss Zilleson. She does not care what material was used in her washing machine, but whether the wringer will or will not break the buttons of Johnny's shirt and how many sheets she can put into it.

ALL SAINTS' RINK

BAND TO-NIGHT. GOOD SHEET OF ICE.

Hockey Reservations, Phone 2686J.

We furnish De Forest Crosley Radios, whose selectivity, quality of tone and volume bring a pleasant surprise to one who has tried listening to radio incoherence.

RADIO SALES AND SERVICE

Greene Music Building

185 CHARLOTTE ST. - PHONE 3578

SCOTLAND--

LAND OF ANCIENT ROMANCE, SUPERSTITION, AND SONG

ILLUSTRATED TRAVELOGUE

(With Characteristic Musical Background)

St. Paul's Presbyterian Church

TUESDAY, FEB. 17th

AT 8.00 P.M., BY REV. WILLIAM ALLAN.

Chairman - - Hon. G. N. Gordon, K.C.

AN ENTIRELY NEW TRAVELOGUE, WITH SPECIALLY PREPARED SLIDES, WHICH ARE BEING SHOWN FOR THE FIRST TIME ANYWHERE.

TICKETS - 35 Cents Each — Children 25 Cents Each

On Sale at the following Stores: Heintzman & Co., Hunter Street; John Hill, 286 George Street; E. F. Mason & Co., 429 George Street; Neill's Shoe Store, 350 George Street; R. H. Hunter, 437½ George Street; Robert Snelgrove, Barber, George Street; David Jordan, Florist, George Street; and Treblicock Bros., George Street.

Rival Of Betty Carstairs In Sailing Race

Here is Lady Betty Carstairs' "twin." She is Miss Marion Himmelstein of Long Beach, Calif. but unlike the famous speedboat queen, Miss Himmelstein is an expert in sailing craft. She is known as one of the Pacific's most talented feminine racing skippers and friends say the resemblance to Lady Betty is startling. Miss Himmelstein is pictured above at the tiller of the fast "skimmer" on the right as it leads in a close brush on Alamitos Bay at Long Beach, Calif.

SPECIAL SALE

AT GREATLY REDUCED PRICES

OF

Leather Coats and Pullovers; Blue Melton Ski Slacks and Coats; Ski Boots; Skates and Skating Boots; Toboggans; Skis and Ski Poles below manufacturers' cost. Ayres' and Bentley's Badminton Rackets from $1.95 up. These goods must be cleared out at once. See us while our stock is complete.

Millard's Sport Goods Store

212 CHARLOTTE ST. PHONE 234